DUKE
UNIVERSITY

DIVINITY SCHOOL
LIBRARY

Digitized by the Internet Archive
in 2013

http://archive.org/details/journalofwestern19651967

Journal of

1965 Session

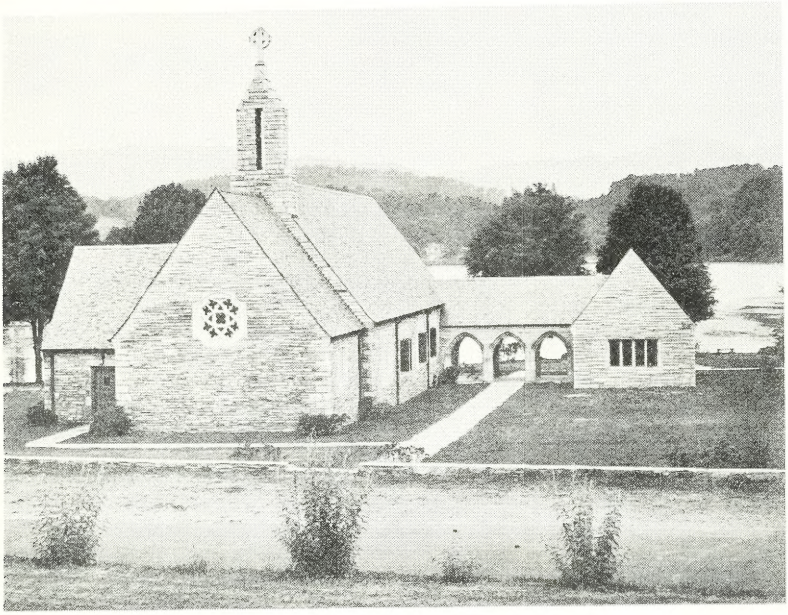

WESTERN NORTH CAROLINA Annual Conference of The Methodist Church

JOURNAL Minutes

of the

1965 Session

of the

Western North Carolina Annual Conference

of

The Methodist Church (U.S.)

(Being also the 88th year of the organization of the Blue Ridge-Atlantic Annual Conference of the Methodist Episcopal Church, the 76th year of the organization of the Western North Carolina Annual Conference of the Methodist Episcopal Church, South, and the 138th year of the organization of the North Carolina Annual Conference of the Methodist Protestant Church.)

Edited for the Conference by
Charles D. White
Box 667
Asheboro, N. C. 27203

GEORGE R. STUART AUDITORIUM

Lake Junaluska, North Carolina

June 9-13, 1965

Price $1.75; by mail $2.00

Bishop Earl G. Hunt, Jr.

Coming into the Western North Carolina Methodist Conference "on trial" (front row, from left), Joe Parker, William R. Ormond, J. James Boles and Thomas J. Duncan; (second row, from left), William B. Harris, Jr., William Robbins Ragsdale, Oren Rex Edmonds, Robert G. Tuttle, Jr., William H. Osborne, Jr., and Bobby A. Rogers; (third row, from left) E. Boyd Stokes, Wallace Earl Ryals, Ralph Surratt, James Allen Hewett, R. Marsden Kitley, Roger Craig Ford and Reece E. Cook, Jr.

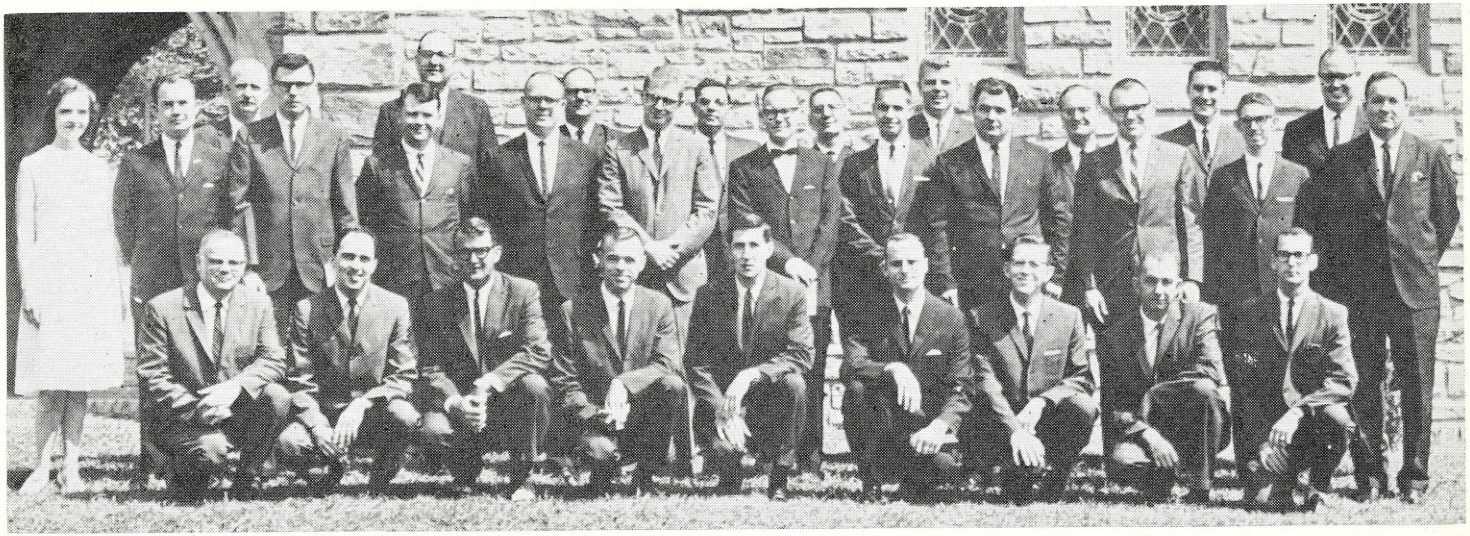

Coming into the Western North Carolina Methodist Conference in "full connection" (front row, from left), Luther McPherson, William Henry Dingus, William R. White, Edwin Vance Davis, E. Randall Lanier, James Patrick Heafner, Joe Cliff Davis, John Wesley Cole and J. Paul Davenport; (second row, from left), Carol Miller O'Hanlon, Coy Brown, David Livingston Baxter, Ralph Hill Eanes, Jr., Charles W. Sisk, Paul W. Matthias, Lawson Pinckney Henderson, Brown Thompson McKinney, J. G. Allred, Glenn F. Stevens, Frank F. Wooten, Tommy Lee Cassady; (third row, from left), Keith Tutterow, Robert W. Combs, Harold Thomas Reeves, Burhl F. McCracken, Earl M. Hansell, Mitchell Craig Morrow, Frank S. Starnes, Wayne Reece Smith and Marion Milton Swann.

I

Organization

EARL G. HUNT, D.D. LL.D. ..... *Presiding Bishop*

Office: First Methodist Church, Charlotte, N. C. 28202
Residence: 2020 Roswell Avenue, Charlotte, N. C. 28207

CHARLES D. WHITE ..... *Secretary*
Box 667, Asheboro, N. C. 27203

R. P. GIBBS, W. T. MEDLIN, JR., J. A. FITZGERALD, ZANE G. NORTON, J. J. POWELL, W. R. THOMPSON, MRS. W. E. RUFTY, C. DENNY WHITE, JR. ..... *Associate Secretaries*

MRS. EVELYN S. BEATTY AND MRS. BETTY K. SIMPSON ..... *Stenographers*

JOHN R. SILLS ..... *Statistician*
312 N. Muir's Chapel Road, Greensboro, N. C. 27410

R. PASCHAL WAUGH ..... *Assistant Statistician*
Box 391, Jamestown, N. C. 27282

A. L. CHAMBLEE, JR., J. T. FRAZIER, JR., R. J. GOLDSTON, R. J. HAHN, T. C. MCLEAN, J. E. MCNEELY, N. E. SMITH ..... *Associate Statisticians*

FRED D. RUSSELL ..... *Treasurer*
Box 1273, Charlotte, N. C. 28201

GEORGE C. SMITH, C.P.A. ..... *Auditor*
Box 1327, Salisbury, N. C. 28144

DISTRICT SUPERINTENDENTS

Albemarle: W. JACKSON HUNEYCUTT ..... 276 N. 4th St., Albemarle, N. C. 28001
Asheville: EMBREE H. BLACKARD ..... 83 Evelyn Pl., Asheville, N. C. 28801
Charlotte: HARLAN L. CREECH, JR. ..... 1100 Queens Rd., Charlotte, N. C. 28207
Gastonia: CECIL L. HECKARD ..... 1540 Westbrook Circle, Gastonia, N. C. 28052
Greensboro: J. GARLAND WINKLER ..... 1130 Westridge Rd., Greensboro, N. C. 27410
High Point: PHILIP L. SHORE, JR. ..... 1409 Lyndhurst Dr., High Point, N. C. 27260
Marion: A. GLENN LACKEY ..... 102 W. Fort St., Drawer 761, Marion, N. C. 28752
North Wilkesboro: HERMAN F. DUNCAN, 101 Pilson St., North Wilkesboro, N. C. 28659
Salisbury: CHARLES E. SHANNON ..... 1236 Maxwell St., Salisbury, N. C. 28144
Statesville: CECIL G. HEFNER ..... 319 Summit Ave., Statesville, N. C. 28677
Thomasville: R. HERMAN NICHOLSON ..... Box 126, Thomasville, N. C. 27360
Waynesville: MARK Q. TUTTLE ..... Box 412, Lake Junaluska, N. C. 28745
Winston-Salem: FRANK JORDAN, Box 5192, Ardmore Sta., Winston-Salem, N. C. 27103

II

Commissions, Boards, Committees and Treasurers

A. QUADRENNIAL

(*refers to paragraph number in 1964 *Discipline*)

1. COMMISSION ON CHRISTIAN VOCATIONS (675)*

H. Glen Lanier, Chairman ..... 223 Hillside St., Asheville
A. James Clemmer, Vice-Chairman ..... 3611 Liberty Rd., Greensboro
C. Dwight Pyatt, Secretary ..... Box 203, Spencer

Members-at-Large: A. J. Clemmer, J. D. Harris, H. G. Lanier, Gilbert Miller, C. W. Buckey, J. E. Carter, F. A. Carlisle, Jr., K. R. Jones.

From other Boards: H. C. Austin (Evangelism), P. H. Duckwall (Youth Director), W. H. Groce (Hospitals and Homes), C. C. Herbert, Jr. (Board of Ministerial Training),

Carl H. King (Executive Secretary), J. D. Murray (Missions), R. H. Nicholson (Cabinet), C. W. Phillips (Lay Activities), Mrs. Robert M. Smith (WSCS, Missionary Personnel), D. L. Stubbs (Christian Social Concerns), Judy Jolly (MSM), Minnie Lloyd (MYF), Susan Carmichael (Deaconess).

Ex Officio: District Directors—W. B. Bobbitt, Jr., C. W. Buckey, C. J. Caudill, R. L. Clayton, Jr., D. L. Ellis, J. K. Miller, J. L. Johnson, Jr., G. H. Needham, W. H. Pheagin, C. D. Pyatt, M. S. Rose, Jr., G. C. Starr, B. C. Wallace.

2. COMMISSION ON METHODIST INFORMATION (1590)*

Holt McPherson, Chairman ..... *High Point Enterprise,* High Point
John Paul Lucas, Vice-Chairman ..... Charlotte
John L. Borchert, Secretary and Director ..... First Methodist Church, Charlotte
F. D. Russell, Treasurer ..... Box 1273, Charlotte

Members: Bishop Earl G. Hunt, Jr., J. W. Atkins II, Wint Capel, E. A. Fitzgerald, J. W. Fowler, Jr., Kays Gary, Earle Gluck, W. B. Hall, J. G. Huggin, Ed Kemp, Harvey F. Laffoon, C. T. Leonard, Jerry Reece, Dix Sarsfield, S. J. Starnes, David Stedman, C. B. Wade, Jr.

District Directors: G. G. Adams, Jr., E. K. Gibson, J. C. Grose, Jr., R. M. Hardee, K. A. Horn, F. A. Jeffers, M. G. Perkins, G. W. Rudisill, A. T. St. Clair, H. C. Young, Jr., Ronald Overcash, C. F. Pennigar, E. F. Pepper.

3. COMMISSION ON MINIMUM SALARY (826)*

Gordon L. Goodson, Chairman ..... Box 631, Lincolnton
E. M. Dudley, Vice-Chairman ..... Box 509, Lenoir
M. Wilson Nesbitt, Jr., Secretary ..... Box 4814, Duke Station, Durham

Executive Committee: The officers and Harley Dickson, Frank Jordan.

Lay Leaders: Harry G. Bell, W. Bryan Moore.

Cabinet: Frank Jordan, A. G. Lackey.

Ex Officio: J. H. Carper (Director of Church Extension), M. Wilson Nesbitt, Jr. (Director of Work of Rural Church), F. D. Russell (treasurer).

Town and Country Commission: C. W. Avett, R. P. Bunch, John H. Christy, Jr., G. W. Edwards, R. F. Hilliard, M. W. Nesbitt, Jr., W. Leslie Starnes. Lay Activities: T. W. Allred, Marcus J. C. Deal, E. M. Dudley, G. L. Goodson, C. B. Hyatt, Jr., T. M. Little, R. M. Smith. Missions: J. Clay Madison, J. C. Reichard, Ralph Stockton, Sr.

4. COMMISSION ON PROMOTION AND CULTIVATION (755)*

J. G. Huggin, Chairman ..... Box 5261, High Point
E. C. Few, Vice-Chairman ..... 630 Hawthorne Rd., S.W., Winston-Salem
W. A. Rock, Jr., Secretary ..... 395 Kerr St., Concord

Clerical: E. C. Few, R. L. Hall, J. G. Huggin, W. A. Rock, Jr., W. B. Royals, G. W. Rudisill, R. L. Wilkinson.

Lay: Raymond Brietz, Leon Butler, Edd Gardner, Guy B. Phillips, J. R. Rankin, Robert Ripple.

Ex Officio: Bishop Earl G. Hunt, Jr., Mrs. L. E. Barnhardt (WSCS), John Borchert (Methodist Information), Mrs. Van Dillon, Jr. (WSCS Missionary Education), W. J. Huneycutt (Cabinet), A. C. Kennedy, Jr. (TRAFCO), J. C. Madison (Missions), Hugh Massie (General Board), Powell Majors (World Service), H. R. McSwain (Missionary Secretary), R. M. Smith (Lay Leader).

5. COMMISSION ON TOWN AND COUNTRY WORK (1302)*

John H. Christy, Jr., Chairman ..... Box 236, Jefferson
W. Leslie Starnes, Vice-Chairman ..... Route 5, Monroe
Robert P. Bunch, Secretary ..... Box 126, Denton
Clegg W. Avett, Treasurer ..... Box 25, Hudson
Garland R. Stafford, Executive Secretary ..... Box 749, Statesville

G. W. Edwards, R. F. Hilliard, M. Wilson Nesbitt, Jr., and the officers are the executive committee.

Clerical: G. E. Auman, C. W. Avett, R. P. Bunch, M. J. Byers, H. S. Carter, J. H. Christy, Jr., H. C. Clinard, T. L. Hammill, R. F. Hilliard, Don Fisher, T. C. McLean, E. U. Stephens, C. G. Young.

Lay: P. H. Booe, M. I. Clark, M. C. Drum, Win Edwards, B. T. Gantt, Ernest Jones, Guy McIntosh, Dr. Howard Norton, Ralph Peeler, J. R. Queen, Leslie Starnes, J. H. Surratt, Farley VonCannon.

Ex Officio and other elective members: The Bishop and District Superintendents, W. E. Andrews (Missions), Mrs. L. E. Barnhardt (WSCS), Mrs. Doris Cornelius (Christian Social Concerns), W. B. A. Culp (Education), A. M. Faulkner (Secretary of Evangelism), G. L. Goodson (Lay Activities), W. A. Kerr, Jr. (MRF), Carl H. King (Executive Secretary), Mrs. Orrell Lineberger (WSCS), H. R. McSwain (Missionary Secretary), M. Wilson Nesbitt, Jr., E. R. Penley (Evangelism), and the church and community workers.

District Directors: R. P. Bunch, W. G. Burgin, J. M. Burton, H. S. Carter, G. W. Dalton, D. L. Fisher, W. E. Fitzgerald, T. L. Hammill, D. W. Haynes, E. E. Hiatt, Jr., F. A. Hill, S. B. Moss, R. K. Tutterow.

6. INTERCONFERENCE COMMISSION ON COLLEGE AND UNIVERSITY RELIGIOUS LIFE (1370)*

J. G. Huggin, Chairman . . . . . Box 5261, High Point
L. A. Brown, Vice-Chairman . . . . . 625 Asheboro Street, Greensboro
C. P. Morris, Secretary-Treasurer . . . . . Box 10957, Raleigh
W. M. Wells, Jr., State Director . . . . . 310 S. Spring Street, Greensboro

Executive Committee: The above and Carl H. King, Mrs. E. B. Fisher, Herbert Hitch, Mrs. Guion Johnson, Samuel Nesmith, J. C. Stokes.

N. C.-Virginia Conference: Joseph B. Bethea, J. T. Jones, Mrs. Minnie B. Smith, J. W. Gwyn, Samuel Nesmith, L. A. Brown, Glen F. Rankin, C. C. Watkins, Bernice Mitchell.

N. C. Conference: C. P. Morris, Mrs. E. B. Fisher, T. B. Hough, W. M. Howard, Jr., Samuel M. Holton, Graham Rouse, James A. Auman, T. J. Barrett, Mrs. Guion Johnson.

Western North Carolina Conference: P. L. Shore, Jr., Carl H. King, Fletcher Nelson, Miss Mary Floyd, J. C. Stokes, J. G. Huggin, Jr., W. A. Kale, Herbert Hitch, Catherine Poindexter.

7. TELEVISION, RADIO AND FILM COMMISSION (1583)*

A. C. Kennedy, Jr., Chairman . . . . . 208 S. Main St., Belmont
R. T. Houts, Jr., Vice-Chairman . . . . . 427 S. Race St., Statesville
G. E. Lyndon, Jr., Secretary . . . . . 2037 Wesley Dr., High Point

Members: P. R. Berrier, R. T. Houts, Jr., A. C. Kennedy, Jr., G. E. Lyndon, Jr., B. T. Myers.

At Large: Harold Harrison, C. J. Huneycutt, K. M. Johnson, G. R. McCulley, J. L. McWhorter, Alan Newcombe.

From Other Agencies: G. G. Adams, Jr. (Education), F. L. Andrews (Evangelism), Mrs. Leo Bagwell (WSCS), E. H. Blackard (Cabinet), John Borchert (Methodist Information), B. R. Fitzgerald (Missions), Earle Gluck (Methodist Information), Dr. Barry Miller (Lay Activities), G. W. Rudisill (Methodist Information), David Stedman (Methodist Information), William Stevens, Jr. (Christian Social Concerns).

District Directors: G. R. Barringer, Jr., W. W. Benson, P. H. Gibbs, W. B. Harris, Jr., Harold Harrison, K. M. Johnson, G. E. Lyndon, Jr., Gilbert Miller, J. R. Morris, B. T. Myers, R. L. Oakley, C. E. Simpson, N. E. Smith, T. B. Stockton.

8. COMMISSION ON WORLD SERVICE AND FINANCE (791)*

R. Powell Majors, Chairman . . . . . 2749 Pickardy Place, Charlotte
Carter Holbrook, Vice-Chairman . . . . . 1007 Emery Road, High Point
Robert H. Stamey, Secretary . . . . . 4818 Hardwick Rd., Charlotte

Clerical: D. E. Bailey, E. Paul Hamilton, M. T. Hipps, R. H. Stamey, H. M. Williams.

Lay: John E. Earle, Carter Holbrook, R. Powell Majors, Jerry R. Marion, Charles H. Reynolds, Saunders Williams.

9. COMMISSION ON WORSHIP (1571)*

James B. McLarty, Chairman . . . . . 101 Church Rd., Black Mountain
John H. Barnes, Vice-Chairman . . . . . 732 Oak Summit Rd., Winston-Salem
Paul D. Lowder, Secretary-Treasurer . . . . . Box 716, Davidson

Ex Officio: W. Howard Coble (General Board).

Clerical: J. H. Barnes, H. L. Coleman, P. D. Lowder, C. F. Martin, J. B. McLarty, M. A. McLean, C. H. Peace, W. H. Pheagin, Jr., D. P. Smotherman, I. A. Stephens, B. C. Wallace, W. W. Woodward, J. B. Yarbrough.

Lay: T. H. Burwell, Clyde Deitz, E. H. Easter, Mrs. Edd Gardner, Fred Harrison,

Mrs. Lorene Huneycutt, E. Wayne Hughes, Miss Virginia Lowrance, W. H. McSwain, J. H. Ostwalt, Nelson Parker, Ira G. Shamel, D. H. Wolfe, Jr.

At Large: N. F. Adams, Walter Ball, T. R. Branton, O. N. Hutchinson, Jr., H. H. Lowder, Mrs. Elizabeth S. Schoonover, R. H. Strader.

10. BOARD OF CHRISTIAN SOCIAL CONCERNS (1545)*

Ray F. Swink, Chairman ..... Box 146, Granite Falls
Julian A. Lindsey, Vice-Chairman (Human Relations) ... Box 1296, Shelby
Robert M. Hardee, Vice-Chairman (Temperance) ..... 1006 Pine Circle, High Point
H. Claude Young, Vice-Chairman (World Peace) 2569 Reynolda Rd., Winston-Salem
S. B. Biggers, Secretary ..... 70 Fairway Dr. Asheville
Worth A. Sweet, Treasurer ..... 516 Birchwood Dr., High Point

Clerical: S. B. Biggers, A. L. Chamblee, Jr., J. E. Cochran, P. M. Dennis, A. A. Ferguson, E. R. Freeman, R. M. Hardee, W. T. Hawkins, F. E. Howard, W. R. Jacks, F. W. Kiker, Walter Lee Lanier, L. H. Lawing, Jr., J. A. Lindsey, J. K. Outlaw, Jr., M. G. Perkins, J. J. Powell, A. M. Smith, N. E. Smith, D. L. Stubbs, W. A. Sweet, R. F. Swink, P. W. Townsend, R. W. Tucker, R. G. Wagoner, H. C. Young, Jr.

Lay: Mrs. L. E. Barnhardt, Mrs. Wilburn Clary, Mrs. W. J. Clayton, Mrs. Doris Cornelius, Dr. David Daniels, Marcus Deal, Doak Finch, Mrs. J. W. Fowler, Jr., Mrs. T. E. Frutchey, Mrs. G. L. Goodson, A. M. Graham, L. O. Hughes, R. B. Johnston, Mrs. C. H. King, Mrs. W. A. Kirk, Dr. R. M. Maybin, Mrs. C. A. McDaniel, Sr., Joe McEachern, Dr. E. P. Patterson, Dr. W. M. Patton, Clifford Perry, Mrs. W. F. Redding, W. H. Rooker, D. R. Simpson, Mrs. Raymond Smith, William Stevens, Jr., Mrs. Frank Welch.

From Other Agencies: Mark Sills (MSM), Mrs. J. Z. Watkins (WSCS), Jimmy Wollin (MYF), C. C. Herbert, Jr. (General Board), C. P. Bowles (Jurisdictional Commiittee).

District Directors: K. C. Brendle, F. B. Cook, J. A. Fitzgerald, O. N. Hutchinson, Jr., H. A. Justice, H. G. Long, Jr., J. D. Murray, J. L. McWhorter, E. F. Pepper, Jr., T. R. Sigmon, A. M. Smith, H. E. Wright, R. L. Young, Jr.

Ex Officio: W. S. Farrow, M. T. Lambeth, M. C. Holthouser, Bishop Earl G. Hunt, Jr.

11. DEACONESS BOARD (1253)*

Miss Mary Bethea, Chairman ..... Pfeiffer College, Misenheimer
Miss Virginia Miller, Vice-Chairman ..... Box 411, Franklin
Miss Berta Engel, Secretary ..... 29 Spears Ave., Asheville
Miss Winifred Wrisley, Treasurer ..... 331 College, Asheville

Active Deaconesses: Miss Mary Bethea, Mrs. Arthelia Brooks, Miss Susan Carmichael, Miss Berta Engel, Miss Vera Falls, Miss Mary F. Floyd, Miss Lucy Gist, Miss Virginia Miller, Miss Wortley Moorman, Miss Margaret McLaughlin, Miss Reva McNabb, Miss Jonell Robinson, Miss Louise Robinson, Mrs. Esther Schlapper.

Pastors: C. C. Herbert, Jr.

Representative from Commission on Christian Vocations: J. D. Harris.

Representatives from WSCS: Mrs. Leslie Barnhardt, Mrs. Van Dillon, Jr., Mrs. Robert M. Smith, Mrs. Arthur Williams.

Representatives from projects employing deaconesses: Mrs. T. E. Frutchey, Mrs. L. H. Everett, Carl H. King, J. L. Stokes II, P. F. Snider.

Retired Deaconesses: Miss Patti Allen, Miss Catherine Armstrong, Miss Fannie Bame, Miss Grace Bate, Miss Mary Bradley, Miss Dixie Carl, Miss Jennie Congleton, Mrs. Edna Gilwick, Miss Mary Gordon, Miss Frances Howard, Miss Dorothy Judd, Miss Edith Leighty, Miss Sarah Lowder, Miss Gladys Lummis, Miss Anna Mecum, Miss Ivy G. Myers, Miss Evelyn Waddell, Miss Avis Wallace, Miss Jane Wilkinson, Miss Emma Vanek, Miss Mae Young.

The resident bishop and the district superintendents.

12. BOARD OF EDUCATION (1443)*

Herbert Hitch, President ..... Box 38, Charlotte
George W. Thompson, Vice-President ..... 1207 W. Dixon Blvd., Shelby
W. R. Brantley, Secretary ..... 4012 Central Ave., Charlotte
F. Paul Wiles, Treasurer ..... 264 Virginia Ave., Concord
Carl H. King, Executive Secretary ..... Box 749, Statesville

Clerical: G. G. Adams, Jr., C. G. Beaman, Jr., C. P. Bowles, H. L. Creech III, W. B. A. Culp, R. E. Early, E. R. Haire, M. E. Harbin, M. C. Reese, R. C. Summey, R. H. Taylor, G. W. Thompson, R. P. Waugh.

Lay: Arnold Carpenter, Mrs. Van Dillon, E. C. Ford, Bailey Gulledge, W. W. Hart-

sell, Herbert Hitch, Henry Jordan, M. T. Lambeth, P. N. Sales, S. E. Starnes, J. E. Thomas, P. L. Weaver, Byron Wilkinson, Jr.

Director of Religious Education: R. Delbert Byrum.

At Large: W. R. Brantley, W. A. Kale, E. K. McLarty, Jr. (1965-1966), T. B. Stockton, Hollis Edens, R. K. Harris, A. P. Harris, William Stanback, L. F. Zerfoss, Paul F. Evans (Jurisdictional Committee).

Youth Representative: Catherine Poindexter (MSM); Jan Davidson, Mike Payne (MYF).

Young Adults: Bobby Rudisill.

Ex Officio: Carl H. King, Fletcher Nelson.

13. BOARD OF EVANGELISM (1478)*

Wilson O. Weldon, Chairman ..... 302 W. Market St., Greensboro
Torrence W. Aldred, Vice-Chairman ..... Box 1294, Charlotte
J. Bernard Hurley, Secretary ..... 6309 Market St., Charlotte
John K. Miller, Treasurer ..... 502 N. Main St., Rutherfordton
A. Mitchell Faulkner, Conference Secretary of Evangelism Box 307, Lexington

Clerical: J. A. Allen, F. L. Andrews, H. C. Austin, W. D. Corriher, R. J. Crowder, H. F. Flowers, J. B. Hurley, J. K. Miller, W. J. Miller, W. C. Sides, Jr., J. B. Thomas, A. C. Waggoner, Wilson O. Weldon.

Lay: T. W. Aldred, C. J. Beck, H. P. Berrier, R. M. Cochran, R. W. Lane, Jr., W. C. Lauten, Bob L. Parrish, E. R. Penley, J. M. Rayfield, Wayne Shepherd, W. W. Smith, Dr. Charles Sykes, Lawrence Walker.

From Other Agencies: A. F. Berrier (Lay Activities), A. M. Faulkner (Conference Secretary of Evangelism), Mrs. C. G. Norton (WSCS Spiritual Life), Danielle Bivins (MYF), R. G. Tuttle (Jurisdictional Committee).

District Directors: L. R. Akers, Jr., G. H. Allred, E. H. Brendall, C. E. Bruce, R. J. Crowder, W. B. A. Culp, H. D. Garmon, J. R. Hamilton, L. B. Laye, W. T. Medlin, Jr., G. R. McCulley, H. T. Penry, H. C. Young, Jr.

14. BOARD OF HOSPITALS AND HOMES (1562)*

E. H. Nease, Jr., Chairman ..... 628 Colonial Dr., High Point
Ralph Stockton, Jr., Vice-Chairman ..... Reynolds Bldg., Winston-Salem
J. B. Golden, Secretary ..... 3100 Selwyn Ave., Charlotte

Clerical: C. W. Benson, W. W. Blanton, F. B. Cook, J. B. Golden, W. H. Groce, D. A. Hamilton, W. R. Kelly, J. D. Murray, E. H. Nease, Jr., R. J. Ralls, I. A. Stevens, G. C. Starr, Jr., R. M. Varner.

Lay: Roy Boggs, H. K. Bowling, Dr. R. T. Chambers, E. M. Dudley, Sidney Farabow, A. I. Ferree, Dr. Frank Hammett, J. Frank Harrelson, James Huntley, Clifton Leary, Dr. J. A. O'Leary, Ralph Stockton, Jr., J. L. Thompson, Jr.

Ex Officio: W. S. Farrow, W. Q. Grigg, M. C. Holthouser, M. T. Lambeth, C. D. White.

District Directors: W. W. Blanton, D. S. Bullins, J. E. Cochran, J. P. Davenport, J. O. Dowdle, J. S. Gibbs, Jr., M. P. Hughes, Jr., Walter Lee Lanier, J. A. Lowder, K. R. Moore, D. E. Rollins, Bryon Shankle, F. H. Shinn.

15. BOARD OF MINISTERIAL TRAINING AND QUALIFICATIONS (669)*

C. C. Herbert, Jr., Chairman ..... Box 218, Gastonia
R. G. Tuttle, Vice-Chairman ..... 311 3rd Ave., N.E., Hickory
J. M. G. Warner, Secretary-Treasurer ..... Burnsville
John A. Lowder, Registrar ..... 1815 Progress Lane, Charlotte

C. G. Alspaugh, Jr., D. M. Cowart, C. B. Culbreth, O. L. Easter, F. H. Edwards, S. A. Head, C. C. Herbert, Jr., K. A. Horn, W. A. Kale, J. T. Key, G. H. Little W. R. Locke, J. A. Lowder, A. L. Maxwell, Jr., E. K. McLarty, Jr., N. L. Oliver, G. P. Robinson, B. C. Russell, R. A. Smith, M. V. Thumm, R. G. Tuttle, J. M. G. Warner, N. C. Williams, Jr., B. D. Wilson, R. T. Young.

16. BOARD OF MISSIONS (1291)*

J. Clay Madison, President ..... Box 6094, Charlotte
Ralph Stockton, Sr., Vice-President ..... Box 608, Winston-Salem
J. Charles Reichard, Secretary ..... 3400 Meredith Ave., Charlotte
Horace R. McSwain, Missionary Secretary ..... Box 749, Statesville

F. D. Russell, Treasurer ..... Box 1273, Charlotte

Executive Committee: The officers and C. H. Dickson, H. J. Smith, G. L. Wilson.

Clerical: D. B. Alderman, L. P. Barnett, R. E. Bell, J. S. Bellamy, E. H. Brendall, C. H. Dickson, D. K. Funderburk, R. L. Grant, J. J. Hauser, J. C. Madison, O. R. Moss, T. L. McDonald, Jr., J. C. Reichard.

Lay: C. K. Avery, J. M. Badgett, R. P. Caldwell, David Dowdy, Fred Hobson, E. L. Jones, Jr., Eliot Kuykendall, Vann V. Secrest, H. J. Smith, Ralph Stockton, Sr., O. A. Swaringen, Sidney Truesdale.

At Large: W. E. Andrews, B. R. Fitzgerald, W. J. Miller, Jr., John McConnell, G. H. Needham, J. C. Stokes.

Ex Officio: Mrs. L. E. Barnhardt (WSCS), J. H. Christy (Town and Country), Donald D. Davis (MSM), Mrs. Van Dillon, Jr. (Secretary Missionary Education), A. M. Faulkner (Conference Secretary of Evangelism), G. L. Goodson (Minimum Salary), Charles Henderson (Urban Work), H. R. McSwain (Conference Missionary Secretary), M. W. Nesbitt, Jr. (Executive Secretary Town and Country), James Powell (MSM), R. M. Smith (Lay Leader), G. L. Wilson, Mrs. Carl H. King (General Board), Nick Didow, Arnie Corriher (MYF).

District Missionary Secretaries: F. L. Andrews, J. M. Armstrong, Jr., J. S. Bellamy, S. B. Biggers, G. W. Bumgarner, E. R. Haire, M. E. Harbin, R. T. Houts, Jr., O. R. Moss, T. L. McDonald, G. P. Robinson, J. M. Taylor, Jr., R. W. Tucker.

17. COMMITTEE ON APPEALS

C. E. Murray, Chairman ..... 1623 Fairfield Dr., Gastonia
J. B. Hipps, Vice-Chairman ..... Kannapolis
R. T. Houts, Jr., Secretary ..... 427 S. Race St., Statesville

Clerical: R. T. Houts, Jr., C. E. Murray; Reserve:

Lay: Robert Hines, J. B. Hipps, Lawrence Hoyle; Reserve: Guy Weaver.

18. COMMITTEE ON CONFERENCE ENTERTAINMENT

Hugh Massie, Chairman ..... Waynesville
J. Alton Fitzgerald, Vice-Chairman ..... 148 N. Spring St., Concord
J. H. Coleman, Secretary ..... 2830 Dorchester Place, Charlotte

Clerical: J. H. Coleman, J. A. Fitzgerald, S. B. Nifong, C. E. Page.

Lay: Hugh Massie, C. E. Morgan, James Tanner.

Ex Officio: Charles D. White.

19. COMMITTEE ON CONFERENCE PROGRAM

The Presiding Bishop, the Secretary to the Annual Conference, the Conference Lay Leader, the Chairman of the Conference Entertainment Committee, the Pastors of the Host Churches, the District Superintendents of the Host Districts and the Chairman of the Commission on Worship.

20. COMMITTEE ON PUBLICATION OF THE CONFERENCE JOURNAL

Fred R. Barber, Chairman ..... Box 8, Clyde
H. F. Anderson, Vice-Chairman ..... Route 9, Charlotte
Kenneth D. Crouse, Secretary ..... 2121 Belvedere Ave., Charlotte

Clerical: F. R. Barber, K. D. Crouse, R. L. Oakley.

Lay: H. F. Anderson, H. B. Finch.

Ex Officio: J. R. Sills, Charles D. White.

21. COMMITTEE ON PUBLISHING INTERESTS (1158)*

Henry A. Justice, Chairman ..... Box 248, Robbinsville
L. A. Scott, Vice-Chairman ..... 3700 Freedom Dr., Charlotte
J. W. Hendricks, Jr., Secretary ..... Adams St., Shelby

Clerical: W. H. Dyar, H. A. Justice, L. A. Scott, Lee F. Tuttle (General Board).

Lay: P. F. Evans, J. W. Hendricks, Jr.

District Directors: W. O Cooper, G. B. Culbreth, W. H. Dyar, P. F. Evans, W. B. Hall, R. W. Hurley, J. S. Jordan, W. H. Key, C. F. Martin, A. J. Pearce, J. L. Pittard, W. A. Rock, Jr., L. A. Scott.

22. COMMITTEE ON RULES

Dwight B. Mullis, Chairman ..... 2810 Providence Rd., Charlotte
A. Frank Phibbs, Vice-Chairman ..... 509 N. First St., Albemarle

C. Dwight Pyatt, Secretary ..... Box 203, Spencer
Clerical: D. B. Mullis, A. F. Phibbs, C. D. Pyatt.
Lay: Arthur Utley, Guy Weaver.
Ex Officio: Charles D. White.

23. CONFERENCE HISTORICAL SOCIETY

R. Herman Nicholson, President ..... Box 126, Thomasville
J. W. Lasley, Vice-President ..... 3420 Rosemont Ave., Winston-Salem
John James Powell, Secretary-Treasurer ..... Sylva
G. W. Bumgarner, Historian ..... 2320 E. Main St., Lincolnton
Homer M. Keever, Archivist ..... 140 Bost St., Statesville
Executive Committee: The officers and J. E. Carroll, J. L. Johnson, Jr., E. H. Lowman, W. T. Medlin, Jr., A. M. Smith, G. R. Stafford, J. C. Stokes.
Ex Officio: Elmer T. Clark, Edgar H. Nease, Sr., L. F. Tuttle, Charles D. White.

24. COMMITTEE ON PASTORAL CARE AND COUNSELING

Cecil L. Heckard, Chairman ..... 1540 Westbrook Circle, Gastonia
O. N. Hutchinson, Jr., Vice-Chairman ..... Box 8, Walkertown
Ray F. Swink, Secretary ..... Box 146, Granite Falls
Members: C. L. Heckard, C. G. Hefner (Cabinet); Ray F. Swink, O. N. Hutchinson, Jr., J. A. Lindsey (Social Concerns); C. C. Herbert, Jr., R. G. Tuttle (Board of Ministerial Training); E. H. Nease, Jr., J. D. Murray, W. A. Kale, M. T. Lambeth (Hospitals and Homes).

25. CHARLOTTE DISTRICT HOSPITAL CHAPLAIN'S COMMITTEE

On Policy: H. L. Creech, Jr., Chairman; W. B. Bobbitt, Jr., J. A. Lowder, C. J. Henderson, W. S. Farrow, Dr. Ernest Franklin, Dr. Joe Van Hoy, John Rankin, S. A. Head (ex officio).

On Promotion and Cultivation: H. L. Creech, Jr., R. H. Stamey, T. S. Hoffmann, J. E. Rink, A. T. St. Clair, K. O. Hobbs, W. E. Derrick.

B. TERM ELECTION

1. BOARD OF PENSIONS (1611)*

James W. Fowler, Jr., President ..... Box 327, Lake Junaluska
John H. Carper, Vice-President ..... Box 749, Statesville
H. P. Myers, Jr., Secretary ..... Box 738, Waynesville
James R. Felts, Jr., Treasurer ..... 1500 N. C. National Bank Bldg., Charlotte
Executive Committee: The officers and A. P. Harris, Robin Hood, Fletcher Nelson.

Terms to expire in 1968: Clerical—J. W. Braxton, J. H. Carper, J. W. Fowler, Jr., S. B. Moss, J. L. Stokes II. Lay: Ted Broach, Henry Foscue, A. P. Harris, Norwood Robinson, M. D. Stout.

Terms to expire in 1972: Clerical—A. J. Cox, E. A. Fitzgerald, H. P. Myers, Jr., Fletcher Nelson, J. R. Sills. Lay: L. D. Coltrane, J. R. Felts, Jr., Robin Hood, Hal W. Little, Charles B. Loflin.

Emeritus: Dr. W. C. Houston.

2. COMMITTEE ON CONFERENCE RELATIONS (668)*

Horace E. Bolick, Chairman ..... 587 Haywood Rd., Asheville
John S. Jordan, Vice-Chairman ..... 207 Pleasant St., Spindale
Glenn R. McCulley, Secretary ..... Box 274, Norwood
Terms to expire in 1966: I. P. Rutledge, W. R. Thompson, G. E. White, R. L. Young, Jr.

Terms to expire in 1967: H. E. Bolick, J. S. Jordan, C. C. Murray, G. R. McCulley.

Terms to expire in 1968: L. F. Tuttle, J. E. Carroll, J. M. Taylor, Jr., J. E. Rink.

3. SCHOLARSHIP COMMITTEE

C. C. Herbert, Jr., Chairman ..... Box 218, Gastonia
Robert M. Smith, Secretary ..... Mount Airy
Term to expire in 1967: G. L. Goodson.

Terms to expire in 1968: R. G. Tuttle, C. C. Herbert, Jr., J. A. Lowder, A. L. Maxwell, Jr.

Term to expire in 1969: R. M. Smith.

4. BREVARD COLLEGE BOARD OF TRUSTEES

Allen H. Sims, Chairman ..... Gastonia
Clifford W. Perry, Vice-Chairman ..... Winston-Salem
W. Bryan Moore, Vice-Chairman ..... Wadesboro
James B. McLarty, Secretary ..... Black Mountain
Robert Connelly ..... Morganton
Frank Jordan ..... Winston-Salem
Dwight L. Phillips ..... Charlotte
Cecil G. Hefner ..... Statesville
Cary C. Boshamer ..... Gastonia
Lester F. Zerfoss ..... Hendersonville
Charles P. Bowles ..... Winston-Salem
Leon Ivey ..... Hickory
Clarence E. Morgan ..... Asheville
Emmett K. McLarty, Jr. (ex-officio) President of the College ..... Brevard
C. A. Butterworth, Jr. (ex officio), Business Manager of the College ..... Brevard

Terms to expire in 1966: John I. Anderson, Jr., W. Franklin Brown, W. J. Bullock, Miss Marion Craig, W. Kenneth Goodson, Ottis Green, Edwin L. Jones, Edgar H. Nease, K. W. Partin, Joe A. Pell, Jr., Haywood Robbins, Phil L. Shore, Jr., Henry C. Sprinkle, William C. Stanback, Jonathan Woody, Joel W. Wright, Lester F. Zerfoss.

Terms to expire in 1968: F. S. Best, Cary Boshamer, Gil Coan, Norman Curtis, Mark Depp, Cecil G. Hefner, W. M. Henson, Clyde R. Hoey, Jr., Leon Ivey, Frank B. Jordan, James B. McLarty, W. Bryan Moore, Clarence E. Morgan, R. H. Nicholson, Clifford W. Perry, C. E. Pleasants, Norwood Robinson, J. L. Thompson, Lee F. Tuttle, Guy Weaver.

Terms to expire in 1970: C. Grier Beam, Embree H. Blackard, Orton Boren, Charles P. Bowles, Robert L. Connelly, Paul F. Evans, Earl G. Hunt, Jr., Henry W. Jordan, W. Arthur Kale, Hugh Massie, Mrs. Dan K. Moore, A. G. Myers, Jr., C. M. Ogle, Dwight L. Phillips, Mrs. Helen Ray, Allen Sims, Howard Wilkinson.

Ex Officio: District Superintendents of Asheville, Marion, and Waynesville Districts.

5. TRUSTEES OF CAMP TEKOA

Ex Officio: Carl H. King, Herbert Hitch.

Terms to expire in 1966: F. D. Beaty, G. W. Thompson, Mrs. Tom White, Franklin Brown.

Terms to expire in 1967: Arthur Harris, DeArmon Hunter, Mrs. Carl H. King, R. J. Ralls.

Terms to expire in 1968: Mrs. L. E. Barnhardt, Charles P. Bowles, W. R. Brantley, R. E. Kayler.

Terms to expire in 1969: Dr. and Mrs. W. M. Alexander, Edwin C. Ford, G. L. Goodson.

6. TRUSTEES OF THE CHILDREN'S HOME, INC.

Ralph M. Stockton, Chairman ..... Winston-Salem
J. C. Cowan, Jr., Vice-Chairman ..... Greensboro
C. P. Bowles, Secretary ..... Box 608, Winston-Salem
M. T. Lambeth, Superintendent and Treasurer ..... Winston-Salem

Terms to expire in 1967: R. T. Amos, Jr., C. P. Bowles, J. C. Cowan, Jr., C. E. Morgan, J. D. Ross, Jr., Ralph Stockton, Ralph Stockton, Jr.

Terms to expire in 1969: J. H. Carper, Gordon Hanes, W. J. Huneycutt, L. S. Rankin, J. Raymond Smith, Lee F. Tuttle.

Terms to expire in 1971: R. T. Chatham, T. A. Finch, H. D. Garmon, G. L. Goodson, J. K. Hall, Clarence Stimpson, W. F. Womble.

7. CONFERENCE TRUSTEES (711)*

H. C. Wilkinson, Chairman ..... Duke University Chapel, Durham
R. E. Thigpen, Vice-Chairman ..... 900 N. C. National Bank Bldg., Charlotte
George D. Finch, Secretary-Treasurer ..... Box 1, Thomasville

Terms to expire in 1966: Robin Hood, C. E. Morgan, R. E. Thigpen, H. C. Wilkinson.

Terms to expire in 1967: J. B. Craven, Jr., G. D. Finch, M. V. Thumm, R. P. Waugh.

Terms to expire in 1968: George Corn, J. B. McLarty, R. T. Montfort, Wilson O. Weldon.

8. TRUSTEES OF EUGENE M. COLE FOUNDATION

R. Grady Rankin, Chairman ..... Gastonia
Jean Cole Hatcher, Vice-Chairman ..... Charlotte
James R. Felts, Jr., Secretary ..... 1500 N. C. National Bank Bldg., Charlotte

Term to expire in 1966: James R. Felts, Jr.
Term to expire in 1967: R. Grady Rankin.
Term to expire in 1968: Jean Cole Hatcher.

9. TRUSTEES OF HUGH CHATHAM MEMORIAL HOSPITAL

W. M. Allen, Chairman .....
R. W. Harris, 1st Vice-Chairman and Chairman of Executive Committee .....
Mrs. Roxie Roth, 2nd Vice-Chairman .....
J. F. Amburn, Secretary-Treasurer .....

Terms to expire in 1966: J. F. Amburn, W. M. Butler, C. H. Leary, C. M. Neaves, Mrs. Roxie Roth.

Terms to expire in 1967: W. M. Allen, H. G. Chatham, Ray Collie, R. W. Harris, James Poindexter.

Terms to expire in 1968: N. H. Carpenter, Thomas Chatham, Bobby Collins, George Isenhour, Mrs. R. G. Smith, Jr.

10. TRUSTEES OF THE SUPERANNUATE ENDOWMENT FUND

Edwin L. Jones, Chairman ..... Box 966, Charlotte
G. M. Ivey, Vice-Chairman ..... Charlotte
J. S. Bell, 2nd Vice-Chairman ..... Charlotte
W. R. Cuthbertson, Secretary-Treasurer ..... Box 1536, Charlotte

Terms to expire in 1966: J. S. Bell, Edwin L. Jones, George D. Finch.
Terms to expire in 1967: G. W. Dowdy, W. C. Houston, F. O. Sherrill.
Terms to expire in 1968: J. C. Cowan, Jr., N. M. Harrison, W. F. Womble.
Terms to expire in 1969: W. R. Cuthbertson, G. M. Ivey, M. I. Pickens.

11. BOARD OF MANAGERS OF THE METHODIST HOME

W. W. Hagood, Jr., President of the Board of Managers and the Corporation ..... Box 674, Charlotte
T. M. Little, First Vice-President ..... Wadesboro
Calder W. Womble, Second Vice-President ..... Winston-Salem
F. Thomas Miller, Jr., Third Vice-President ..... Charlotte
W. R. Cuthbertson, General Fund Treasurer ..... Box 1536, Charlotte
Willard S. Farrow, Administrator and Secretary ..... 3420 Shamrock Drive, Charlotte
John G. Lambert, Administrative Assistant ..... 3420 Shamrock Drive, Charlotte

Terms to expire in 1966: O. A. Boren, C. P. Bowles, G. D. Finch, A. P. Harris, R. L. Hines, K. O. Hobbs, G. M. Ivey, Dr. J. E. Jacobs, T. M. Little, C. W. McCrary, W. B. Moore, B. B. Parker, R. H. Pinnix, J. Carlyle Rutledge, R. M. Smith, G. F. Stratton, Wilson O. Weldon.

Terms to expire in 1967: S. T. Atkinson, Jr., E. M. Beaver, S. R. Brookshire, J. C. Cowan, Jr., W. R. Cuthbertson, Jr., D. M. Davidson, Dr. J. M. Douglas, Carlton Fleming, W. W. Hagood, Jr., J. G. Huggin, Jr., F. T. Miller, Jr., J. V. Moffitt, Jr., E. H. Nease, Jr., Edwin Niven, P. L. Shore, Jr., R. E. Thigpen, Jr., Dr. J. M. Van Hoy.

Terms to expire in 1968: S. T. Atkinson, Norman Bisanar, J. B. Craven, Jr., W. R. Cuthbertson, Scott Francis, J. R. Harris, J. A. Johnson, E. L. Jones, J. C. Madison, W. J. Miller, D. E. Myers, W. P. Pike, R. M. Stockton, Jr., T. B. Stockton, W. C. Stokes, E. B. Stone, C. W. Womble.

Ex Officio: The Resident Bishop of the Charlotte Area, the District Superintendents, and Willard S. Farrow, administrator of the Home.

Life Members of the Board of Managers: W. J. Edwards, Dr. W. C. Houston, B. S. Womble, J. R. Rankin, W. E. Jordan.

12. BOARD OF MANAGERS OF THE NORTH CAROLINA PASTORS' SCHOOL

J. A. Lindsey, President ..... Box 307, Lexington
Paul Carruth, Vice-President ..... Box 6096, Raleigh
J. L. Stokes II, Secretary ..... Pfeiffer College, Misenheimer
L. C. Vereen, Treasurer ..... 1307 Lynwood Ave., Raleigh

M. S. Richey, Director ..... Box 4673, Duke Station, Durham

Terms to expire in 1966: J. A. Lindsey, H. R. McSwain, W. O. Weldon, H. C. Wilkinson.

Terms to expire in 1967: H. M. Williams, P. L. Shore, Jr., M. T. Hipps, J. C. Reichard.

Terms to expire in 1968: C. H. King, W. A. Kale, C. H. Dickson, J. L. Stokes II.

Chairman Board of Ministerial Training: C. C. Herbert, Jr.

Executive Committee: The officers and C. P. Morris, H. C. Wilkinson.

13. METHODIST BOARD OF PUBLICATION, INC.

Wilson O. Weldon, President ..... 302 W. Market Street, Greensboro
N. E. Edgerton, Vice-President ..... Raleigh
O. K. Ingram, Secretary ..... Durham
S. J. Starnes, Editor and Manager ..... Box 508, Greensboro

Executive Committee: W. B. Hall, O. K. Ingram, C. E. Jordan, W. O. Weldon, N. E. Edgerton, Barney Davidson.

Terms to expire in 1966: W. B. Hall, Barney Davidson.

Terms to expire in 1967: C. E. Jordan, W. O. Weldon.

Terms to expire in 1968: O. K. Ingram, L. W. Routh.

Terms to expire in 1969: H. G. Allen, Carl C. Wooten.

Terms to expire in 1970: N. E. Edgerton, T. C. Hoyle, Jr.

14. METHODIST BUILDERS' CLUB CHURCH EXTENSION COMMITTEE

R. M. Smith, Vice-Chairman ..... 410 S. Main Street, Mount Airy
J. C. Reichard, Secretary ..... 3400 Meredith Avenue, Charlotte
G. L. Wilson, Treasurer ..... Box 749, Statesville

Terms to expire in 1966: J. L. Stokes II, R. M. Smith.

Terms to expire in 1967: J. H. Carper, Ralph Stockton.

Terms to expire in 1968: J. C. Reichard, M. I. Clark, Harvey Smith, J. C. Madison.

Terms to expire in 1969: G. L. Wilson, W. J. Miller.

Ex Officio: J. H. Carper, H. R. McSwain.

15. NORTH CAROLINA COUNCIL OF CHURCHES

Terms to expire in 1966: W. W. Blanton, A. J. Cox, Mrs. Clarence C. Cranford, E. R. Haire, James A. Harrell, D. W. Holt, Mrs. Carl King, J. A. Lindsey, E. R. Penley, P. L. Shore, Jr., R. M. Smith, G. R. Stafford, R. F. Swink, H. C. Wilkinson.

Terms to expire in 1967: W. J. Bullock, J. E. Carroll, W. D. Corriher, Mrs. J. W. Fowler, J. G. Huggin, Jr., J. S. Jordan, C. H. King, A. G. Lackey, J. C. Madison, E. K. McLarty, Jr., H. R. McSwain, M. W. Nesbitt, J. C. Stokes, R. G. Tuttle, A. C. Waggoner.

Terms to expire in 1968: L. P. Barnett, Mrs. Lurline Barnhardt, Harry Bell, C. P. Bowles, Mark Depp, W. B. Hall, Mrs. Harry Hendricks, W. A. Kale, M. T. Lambeth, Holt McPherson, R. H. Nicholson, C. W. Phillips, L. A. Scott, Ralph Stockton.

16. TRUSTEES OF THE METHODIST BUILDING

J. Elwood Carroll, Chairman ..... 305 N. Ridgeway Drive, Greensboro
J. G. Huggin, Vice-Chairman ..... Box 5261, High Point
J. Ed Stowe, Secretary ..... Gastonia

Terms to expire in 1966: G. L. Goodson, G. L. Wilson.

Terms to expire in 1967: J. E. Carroll, J. G. Huggin.

Terms to expire in 1968: J. E. Pugh, J. E. Stowe.

C. ANNUAL ELECTION

1. BOARD OF LAY ACTIVITIES (1502)*

Robert M. Smith, Conference Lay Leader ..... 410 S. Main Street, Mount Airy
Edwin L. Jones, Sr., Conf. Lay Leader Emeritus ..... Box 966, Charlotte
Torrence W. Aldred, Secretary-Treasurer ..... Box 1294, Charlotte
C. B. Hyatt, Jr., Associate Lay Leader ..... 9 Woodcrest, Asheville
G. L. Goodson, Associate Lay Leader ..... Box 631, Lincolnton

E. M. Dudley, Associate Lay Leader ..... 207 E. Harper Ave., Lenoir
T. M. Little, Associate Lay Leader ..... Wadesboro
Marcus J. C. Deal, Associate Lay Leader ..... 6 Devonshire Dr., Greensboro

District Lay Leaders

ALBEMARLE:
W. Bryan Moore, Box 32, Wadesboro, District Lay Leader
H. Kenneth Holder, 221 Palmer St., Albemarle, Associate
James V. Robertson, Lilesville, Associate
W. Leslie Starnes, Route 5, Monroe, Associate

ASHEVILLE:
Carl B. Hyatt, Jr., 9 Woodcrest Road, Asheville, District Lay Leader
E. R. Penley, Box 1358, Candler, Associate
Gil Coan, 10 Turnpike Road, Brevard, Associate
Mack B. Ray, Burnsville, Associate
Hugh B. Stevens, 6 Gladstone Road, Asheville, Associate
Philip N. Sales, 80 School Road, Asheville, Associate
Harold K. Bowling, 57 Madeline Avenue, Asheville, Associate
W. M. McMurry, 6 Marlborough Drive, Asheville, Associate

CHARLOTTE:
C. J. Henderson, 1533 Queens Road, W., Charlotte, District Lay Leader
K. O. Hobbs, 2601 Park Road, Charlotte, Associate
Robert L. Hines, 630 Llewellyn Place, Charlotte, Associate
Dr. Barry G. Miller, 6047 Brookhaven Road, Charlotte, Associate
John W. Brinkley, 608 Spring Street, Mount Holly, Associate
W. D. Derrick, Route 6, Charlotte, Associate
Louis H. Asbury, Jr., 156 Huntley Place, Charlotte, Associate
W. C. House, Jr., 3516 Draper Avenue, Charlotte, Associate
R. M. Henderson, 5501 Racine Avenue, Charlotte, Associate

GASTONIA:
Edwin C. Ford, Box 25, Shelby, District Lay Leader
Robert L. Allen, 212 W. Second Avenue, Gastonia, Associate
T. Herman Howard, c/o Seth Lumber Co., Lincolnton, Associate
Jack Palmer, Shelby, Associate

GREENSBORO:
Charles W. Phillips, Sr., 210 S. Tremont, Greensboro, District Lay Leader
Harvey J. Smith, 1211 Buckingham Road, Greensboro, Associate
Zell D. Ford, Monticello Street, Spray, Associate
Ernest Jones, Route 6, Reidsville, Associate
Marcus J. C. Deal, 6 Devonshire Drive, Greensboro, Associate
James W. Harbison, 1109 Courtland Avenue, Reidsville, Associate

HIGH POINT:
Harry G. Bell, 1203 Greenway Drive, High Point, District Lay Leader
Richard H. Moore, 146 Ridgecrest Road, Asheboro, Associate
Henry Jordan II, Box 226, Ramseur, Associate
Carter Holbrook, 1007 Emery Road, High Point, Associate

MARION:
Robert Nelson, Cliffside, District Lay Leader
J. O. Barbour, Morganton, Associate
Ray Murray, Marion, Associate
Harold Stallcup, Forest City, Associate

NORTH WILKESBORO:
Robert G. Collins, Boonville, District Lay Leader
Wayne Shepherd, West Jefferson, Associate
Fred C. Hobson, Yadkinville, Associate
W. W. Chester, Boone, Associate
Robert Morrow, North Wilkesboro, Associate
Charles Sasher, Elkin, Associate
W. P. Ingram, Taylorsville, Associate

SALISBURY:
W. W. Hartsell, Concord, District Lay Leader
O. A. Swaringen, Box 866, Concord, Associate
Baxter Shelton, Kannapolis, Associate
Jesse C. Carson, Jr., China Grove, Associate
Donald Haire, 309 Elm Street, Salisbury, Associate
J. Wesley Honeycutt, Rockwell, Associate
J. W. Little, Route 1, Midland, Associate
Fred Campbell, Cleveland, Associate

STATESVILLE:
E. M. Dudley, Box 509, Lenoir, District Lay Leader
Floyd Wilson, 6 Woods Drive, Granite Falls, Associate
Ted E. Stough, 343 Dunavant Lane, Statesville, Associate
S. E. Starnes, 854 4th St., N.W., Hickory, Associate
Charles Durham, Newton, Associate
Loren Powell, Troutman, Associate

THOMASVILLE:
Judge L. Roy Hughes, 3 Chestnut Street, Thomasville, District Lay Leader
A. M. Upshaw, Park Street, Mocksville, Associate
Cliff Erickson, 424 Woodsway Drive, Lexington, Associate
Robert L. Johnson, Denton, Associate
A. F. Berrier, Box 4595, Winston-Salem, Associate

WAYNESVILLE:
Erwin W. Patton, Box 438, Franklin, District Lay Leader
Jack Justice, Canton, Associate
Sam Lee Davidson, Murphy, Associate
Bob Sloan, Franklin, Associate
C. E. Fraley, Hayesville, Associate
E. Jack Noland, Dellwood Road, Waynesville, Associate

WINSTON-SALEM:
Ira G. Shamel, Box 1924, Winston-Salem, District Lay Leader
W. J. Miller, Jr., 225 Wrenn Avenue, Mount Airy, Associate
Latta J. Whisnant, 955 Oaklawn, Winston-Salem, Associate
Carl R. Marshall, 147 Harmon Avenue, Winston-Salem, Associate
George W. Chandler, 299 Canterbury Trail, Winston-Salem, Associate
O. E. Dillon, Box 434, Kernersville, Associate
Dr. Hollis Edens, 2308 Bitting Road, Winston-Salem, Associate

2. WESTERN NORTH CAROLINA CONFERENCE BROTHERHOOD

H. G. Allen, President ..... 414 Summit Avenue, Statesville
R. C. Goforth, Vice-President ..... 612 9th St., N.W., Hickory
J. G. Wilkinson, Secretary-Treasurer ..... 1304 Cliffwood, Greensboro
G. G. Adams, Jr., Assistant Secretary-Treasurer ..... 67 Ormond Ave., Asheville
Harry Bell, Director Layman's Division ..... 1203 Greenway Drive, High Point
Executive Committee: The officers and E. H. Blackard, W. J. Miller, J. W. Braxton, C. C. Herbert, Jr., G. P. Robinson, H. M. Williams.

3. METHODIST RURAL FELLOWSHIP

C. W. Randolph, President ..... Pelham
Roy L. Eubanks, Vice-President ..... Route 4, Lincolnton
T. E. Rutledge, Secretary-Treasurer ..... Boonville
C. W. Avett, Membership Secretary ..... Box 25, Hudson
Executive Committee: F. R. Barber, J. M. Burton, A. J. Waldrep.

4. COMMITTEE ON INVESTIGATIONS

Ralph H. Taylor, Chairman ..... 1717 Colony Rd., Salisbury
J. W. Braxton, Vice-Chairman ..... Box 338, Kannapolis
B. R. Fitzgerald, Secretary ..... 201 E. Main St., Lincolnton
Members: R. H. Taylor, J. W. Braxton, B. R. Fitzgerald, H. G. Lanier, C. B. Ross.
Reserves: T. L. McDonald, Jr., J. R. Hamilton, G. W. Thompson, Boyce Huffstetler, J. J. Hauser.

5. COMMITTEE ON DAILY MINUTES

K. M. Johnson, J. C. Reichard, B. T. Myers

6. COMMITTEE ON DISTRICT CONFERENCE RECORDS

H. F. Flowers, W. A. Jarrett, A. B. Bruton, H. T. Penry, Jr., J. S. Jordan

7. COMMITTEE ON MEMOIRS

D. W. Haynes, C. G. Hefner, John Hoyle, Jr., J. C. Madison, R. H. Nicholson, W. A. Rock, Jr., W. O. Weldon, C. D. White.

8. COMMITTEE ON RESOLUTIONS

H. A. Barker, H. E. Bolick, J. A. Fitzgerald, C. J. Caudill, H. D. Garmon, M. T. Hipps, Richard Thigpen.

DISTRICT BOARDS OF CHURCH LOCATION AND BUILDING (721)*

Albemarle: W. Jackson Huneycutt, W. Harold Groce, Raymond L. Wilkinson, Vann V. Secrest, T. G. Highfill, S. Loy Gulledge, Tom M. Little.

Asheville: Embree H. Blackard, Horace E. Bolick, E. R. Penley, C. B. Hyatt, George B. Culbreth, John Burton, Roy H. Cagle.

Charlotte: Harlan L. Creech, Jr., D. B. Mullis, W. C. Leonard, R. H. Stamey, C. M. Flourney, E. L. Jones, Jr., K. O. Hobbs.

Gastonia: Cecil L. Heckard, C. E. Murray, C. G. Alspaugh, Jr., Julian A. Lindsey, Oliver Anthony, Sr., James H. Ross, J. R. Rankin.

Greensboro: J. G. Winkler, C. G. Beaman, Jr., J. S. Higgins, C. A. Rhinehart, Max Hovis, Jerry Wagoner, William Oliver.

High Point: P. L. Shore, Jr., Charles D. White, I. A. Stephens, R. P. Waugh, Graham Morgan, Dale Montgomery, S. E. Trogdon, Sr.

Marion: A. Glenn Lackey, E. R. Haire, M. J. Byers, E. K. Gibson, Robin Hood, James Perry, Arnold Carpenter.

North Wilkesboro: Herman F. Duncan, D. B. Alderman, R. G. Wagoner, Edward McEntire, Richard J. Crowder, H. G. Farthing, J. M. Anderson.

Salisbury: Charles E. Shannon, C. Moody Smith, I. M. Brendle, A. J. Cox, J. Frank Harrelson, R. M. Cochran, Walter Eagle.

Statesville: Cecil G. Hefner, J. L. Johnson, George Rudisill, Joe Thompson, Mack Drum, G. L. Wilson, Paul Hamilton.

Thomasville: R. H. Nicholson, Harley Williams, Fletcher L. Andrews, Gilbert E. Miller, H. R. Hendrix, George D. Finch, N. Val Johnson.

Waynesville: Mark Q. Tuttle, Fred Barber, Fred Harrison, Dewey Nolan, P. F. Snyder, John J. Powell, John Christy.

Winston-Salem: Frank B. Jordan, J. S. Gibbs, Jr., E. A. Lamb, Frank Smathers, Ralph Stockton, Sr., Ira G. Shamel, C. C. Smithdeal.

DISTRICT COMMITTEES ON MINISTERIAL QUALIFICATIONS (696)

Albemarle: W. Jackson Huneycutt, Charles F. Martin, C. Harley Dickson, Curtis L. Sides, George H. Needham, Bernard C. Russell.

Asheville: Embree H. Blackard, M. V. Thumm, R. T. Young, Sherrill B. Biggers, J. M. G. Warner, D. R. Beard, H. Glen Lanier.

Charlotte: Harlan L. Creech, Jr., James E. Rink, Sidney A. Head, H. R. Simpson, J. A. Lowder, A. L. Maxwell, James H. Coleman.

Gastonia: Cecil L. Heckard, W. H. Pheagin, Jr., C. C. Washam, C. G. Alspaugh, Jr., Richard Howle, J. J. Miller, D. A. Hamilton.

Greensboro: J. G. Winkler, J. E. Carroll, R. A. Smith, J. G. Wilkinson, T. H. Swofford, Jr., G. E. Smith, John R. Sills.

High Point: P. L. Shore, Jr., I. P. Rutledge, R. J. Hahn, R. D. Byrum, O. D. Smith, N. C. Williams, Jr., W. R. Locke.

Marion: A. G. Lackey, Joe L. Ervin, D. A. Payne, D. F. Freeman, N. L. Oliver, Jerry Murray, Tom Howard.

North Wilkesboro: Herman F. Duncan, R. L. Clayton, Jr., K. A. Horn, E. R. Freeman, C. B. Ross, T. L. McDonald, Jr., R. Gilmer Wagoner.

Salisbury: Charles E. Shannon, W. N. Blanton, Jr., C. Dwight Pyatt, J. E. Hawkins, George P. Robinson, Frank H. Edwards, Ralph H. Taylor.

Statesville: Cecil G. Hefner, R. C. Goforth, Douglas Corriher, George W. Rudisill, R. G. Tuttle, M. C. Ellerbe, J. C. Stokes.

Thomasville: R. H. Nicholson, Kelly C. Brendle, J. Ed Cochran, J. T. Melton, Edward M. Heath, A. Mitchell Faulkner.

Waynesville: Mark Q. Tuttle, Derrell L. Parris, Horwood P. Myers, Merrill Perkins, David Cowart, James Bellamy, David Bullins.

Winston-Salem: Frank B. Jordan, H. C. Young, Jr., A. C. Wagoner, G. H. Little, Walter O. Cooper, J. C. Auman.

DISTRICT STATISTICIANS FOR 1965

Albemarle: Charles F. Martin; Asheville: H. Glen Lanier; Charlotte: Jack D. Harris; Gastonia: C. G. Alspaugh, Jr.; Greensboro: Charles E. Page; High Point: R. P. Waugh; Marion: Boyce Huffstetler; North Wilkesboro: D. B. Alderman; Salisbury: A. W. Wellons; Statesville: Earl Black, Jr.; Thomasville: Edwin G. Needham; Waynesville: Miles McLean; Winston-Salem: A. L. Chamblee, Jr.

WHERE TO SEND VARIOUS FUNDS

World Service Conference Claimants' Fund District Superintendents' Fund Episcopal Fund Minimum Salary Fund College Fund Home for the Aged Fund Commitment Day Race Relations Methodist Student Day Golden Cross Fund Children's Home Funds Church School Day	Remit these funds to Mr. F. D. Russell Conference Treasurer P. O. Box 1273 Charlotte 1, N. C.
Week of Dedication One Great Hour of Sharing World Communion World Mission Specials Natl. Mission Specials M. C. O. R.	Remit these funds to Dr. Don A. Cooke, Treasurer 1200 Davis Street Evanston, Illinois

DISTRICT PARSONAGE AND EXPENSE FUNDS

Albemarle District	Remit to Mr. Thomas A. Wall, Jr., Box 47, Albemarle, N. C.
Asheville District	Remit to Mr. F. L. Rodenbeck, Jr., Box 2450 Asheville, N. C.
Charlotte District	Remit to Mr. Arthur O. Harris, 710 S. Tryon St., Charlotte, N. C.
Gastonia District	Remit to Mr. Lawrence S. Rankin, 602 S. York St., Gastonia, N. C.
Greensboro District	Remit to Mr. J. Elwood Mitchell, Box 1349, Greensboro, N. C.
High Point District	Remit to Mr. J. D. Ross, Jr., Box 700, Asheboro, N. C.
Marion District	Remit to Mr. H. T. Conley, Box 478, Marion, N. C.

N. Wilkesboro District	Remit to Mr. Frank H. Crow, Box 431, N. Wilkesboro, N. C.
Salisbury District	Remit to Mr. H. S. Melton, Box 583, Granite Quarry, N. C.
Statesville District	Remit to Mr. Andrew L. Pendleton, Jr., Box 468, Statesville, N. C.
Thomasville District	Remit to Mr. V. Gilbert Snyder, Box 906, Thomasville, N. C.
Waynesville District	Remit to Mrs. Mark Galloway, Route 3, Waynesville, N. C.
Winston-Salem District	Remit to Mr. Paul S. Nunn, Box 2248, Winston-Salem, N. C.

OTHER FUNDS

Methodist Youth Fund	Remit these funds to Mrs. J. E. Yountz, Treas., Box 749, Statesville, N. C.
Home for the Aged Funds	Remit SPECIAL GIFTS ONLY to Mr. W. R. Cuthbertson, Treas., 120 E. Third St., Charlotte, N. C.
Higher Education Fund	Remit to Dr. Fletcher Nelson, Box 275, Morganton, N. C.

DISTRICT MISSION FUNDS

Albemarle District	Remit to Mr. Claude Eubanks, Box 332, Monroe, N. C.
Asheville District	Remit to Mr. Gudger Cabe, Route 4, Box 26, Candler, N. C.
Charlotte District	Remit to Mr. C. M. Allbright, Box 966, Charlotte, N. C.
Gastonia District	Remit to Mr. G. N. Henson, Citizens National Bank, Gastonia, N. C.
Greensboro District	Remit to Mr. Hal C. Fields, 207 E. Hendrix St., Greensboro, N. C.
High Point District	
High Point	Remit to Mr. Roscoe Sowers, 603 Woodrow Ave., High Point, N. C.
Randolph County	Remit to Mr. E. C. Routh, Box 57, Franklinville, N. C.
Marion District	Remit to Mr. Robin Hood, P. O. Box 190, Marion, N. C.
N. Wilkesboro District	Remit to Mr. Frank H. Crow, Box 431, N. Wilkesboro, N. C.
Salisbury District	Remit to Mr. J. F. Harrelson, 216 N. Jackson, Salisbury, N. C.
Statesville District	Remit to Mr. N. L. Boggs, Box 586, Statesville, N. C.
Thomasville District	
Davidson County	Remit to Mrs. Charles F. Lambeth, Jr., Box 565, Thomasville, N. C. (Davidson County)
Davie County	Remit to Mr. John N. McDaniel, Box 443, Mocksville, N. C. (Davie County)
Waynesville District	Remit to Mr. David Satterfield, Haywood Savings & Loan, Waynesville, N. C.
Winston-Salem District	Remit to Mr. J. M. Mecum, Box 726, Winston-Salem, N. C.

III

Alphabetical Roll 1965-1966

NOTE: The number before the name is the Chronological Number (see the Chronological roll)

All addresses are in North Carolina unless otherwise stated.

The number in parenthesis following the name is the District Number: (1) Albemarle, (2) Asheville, (3) Charlotte, (4) Gastonia, (5) Greensboro, (6) High Point, (7) Marion, (8) North Wilkesboro, (9) Salisbury, (10) Statesville, (11) Thomasville, (12) Waynesville, (13) Winston-Salem.

*The asterisk marks the names of those who did not register for the 1965 session.

†Appointment changed after Conference

Deceased since Conference

Garber, Bishop Paul N., The Methodist Building, Raleigh, N. C., Honorary Member.
Hardin, Bishop Paul, 1420 Lady St., Columbia S. C., Honorary Member.
Harmon, Bishop Nolan B., 998 Springdale Rd., N.E., Atlanta, Ga., Honorary Member.

1. Traveling Preachers

	Name and Address	Appointment
695	Abernathy, D. M. (7)* Protestant Radio & T.V. Center, Atlanta, Ga. 30322	Director
377	Adams, G. G., Jr. (2) 67 Ormond Ave., Asheville 28806	Abernetny
932	Adams, N. F. (2) Brevard College, Brevard 28414	Professor
533	Adams, T. D. (5) 2416 Lee's Chapel Road, Greensboro 27405	Lee's Chapel
195	Akers, L. R. (6) 1208 Montlieu Avenue, High Point 27262	Montlieu Avenue
6	Albright, W. T. (5)* 105 Muirs Chapel Road, Greensboro 27410	Retired
387	Alderman, D. B. (8) 215 Cowles St., Wilkesboro 28697	Wilkesboro
39	Allen, H. G. (10) 414 Summit Ave., Statesville 28677	Retired and Director Conference Brotherhood
360	Allen, J. A. (4) 212 W. Maryland Ave., Box 95, Bessemer City 28016	Odell Memorial
20	Allison, C. R. (9)* Route 3, Box 256, Concord 28025	Retired
120	Allred, G. H. (9) 105 Cedar St., Concord 28025	Epworth
765	Allred, James G. (1) Route 3, Box 524, Albemarle 28001	Friendship
443	Alspaugh, C. G., Jr. (4) 312 S. Webb St., Gastonia 28054	Bradley Memorial
640	Alvord, A. M. (13) Box 1, Pinnacle 27043	Pinnacle
498	†Amick, A. G. (9) Route 2, Box 228, Salisbury 28144	Rowan
444	Anderson, W. C. (6) Route 1, Box 106 Trinity 27370	Mount Vernon
445	Andrews, F. L. (11) Route 1, Box 118, Lexington 27292	Bethesda
289	Andrews, J. Russell (4) USACHS, Fort Hamilton, N. Y. 11252	Army Chaplain
282	Andrews, W. E. (4) 519 S. Madison St., Lincolnton 28092	Rhyne Heights
626	Argo, W. D. (3) 929 E. 36th St., Charlotte 28205	Spencer Memorial
17	Armbrust, J. H. (5)* 316 N. Highland Blvd., Myrtle Beach, S. C. 29577	Retired
534	Armstrong, J. M., Jr. (3) Route 9, Box 291G, Charlotte 28208	Trinity
595	Armstrong, M. M. (4)* Route 1, Box 242, Belmont 28012	South Point
666	Ashe, D. W. (2) Route 4, Box 142, Candler 28715	Snow Hill
536	Auman, G. E. (1) Box 746, Badin 28009	Badin
59	Auman, J. C. (13) 2032 Elizabeth Ave., Winston-Salem 27103	Retired
398	Austin, Harold C. (5) 1215 16th St., Greensboro 27405	Carraway Memorial
256	Avett, C. W. (10) Box 25, Hudson 28638	Hudson
8	Avett, E. M. (6) Mocksville 27028	Retired
499	Babcock, R. H. (4)* Djalan Djenderal Sudirman Km. 3½; Palembana, Sumatra, Indonesia	Missionary
421	Bailey, D. Edwin (13) 215 Robin Rd., Mount Airy 27030	Central
641	Baker, W. S., Jr. (6)* 54th Art Gp. XVIII Air Borne, Fort Bragg 28307	Army Chaplain
49	Ballard, E. Lester (5) 1808 Friendly Rd., Greensboro 27403	Retired
268	Bangle, F. W. D. (5) Route 1, Box 543, Jamestown 27282	Hickory Grove
206	Barber, Fred R. (12) Box 8, Clyde 28721	Central
50	Barber, J. M. (4) Route 5, Morganton 28655	Retired
500	Barden, L. E. (11) Route 4, Box 65, Lexington 27292	Shiloh
627	Barker, H. A. (10) Route 4, Box 210, Mooresville 28115	Vanderburg
536	Barnes, J. H. (13) 732 Oak Summit Rd., Winston-Salem 27105	Oak Summit
177	Barnett, L. P. (13) West Jefferson 28694	Director of Promotion, Brevard College
501	Barr, C. B., Jr. (7) Box 1, Forest City 28043	Pleasant Grove
502	Barringer, G. R. (13) 4832 Morningside Dr., Winston-Salem 27106	New Hope
596	Bass, B. E. (6) 1521 Plantation Circle, Asheboro 27203	Brower-Legend Park
739	Baxter, David L. (6) Route 5, Box 412, Asheboro 27203	South Randolph
207	Beadle, W. F. (2)* 25564 E. 18th St., San Bernadino, California 92404	Executive Secretary, Council of Churches
319	Beaman, C. G., Jr. (5) 407 Wedgedale Dr., Greensboro 27403	Christ
597	Beard, D. R., Jr. (2) 214 Whitson Ave., Swannanoa 28778	Swannanoa
558	Beaty, F. D. (6) Route 5, Box 6, Asheboro 27203	West Bend
537	Beck, H. C. (3) Box 205, Paw Creek 28130	Thrift

	Name and Address	Appointment
320	Bell, Roy E. (5) 306 S. Main St., Box 338, Reidsville 27320	Main Street
559	Bellamy, J. S. (12) Box 384, Lake Junaluska 28745	Long's Chapel
696	Benfield, C. M. (7) 114 Patton St., Morganton 28655	Morganton Circuit
697	Benfield, W. G. (10) Box 26, Harmony 28634	Harmony
178	Benfield, W. H. (11) 28 Pickard Circle, Lexington 27292	Trinity
248	Bennett, L. A. (5) 1012 Guilford Ave., Greensboro 27401	Librarian
321	Benson, C. W. (12) Box 86, Murphy 28906	First
598	Berrier, P. R. (4) 301 New Hope Rd., Gastonia 28052	St. John's
283	Biggers, S. B. (2) 70 Fairway Dr., Asheville 28805	Groce
538	Bigham, W. O. (9)* Faculdale de Thelogia, Rudge Ramos, S. P. Brazil, South America	Missionary to Brazil
107	Bingham, P. E. (8) Route 1, Box 215, Ronda 28670	Elkin Circuit
539	Black, E. C., Jr. (10) 80 28th St., N. W., Hickory 28601	Bethel
85	Blackard, E. H. (2) 83 Evelyn Place, Asheville 28801	District Superintendent
388	Blackwelder, H. L. (8) 305 West Main St., Jonesville 28642	First
154	Blanchard, R. W. (6)* 5138 Oak Island Rd., Orlando, Florida 32809	Retired
470	Blanton, W. N., Jr. (9) Box 237, Mount Pleasant 28124	Mount Pleasant
378	Blanton, W. W. (5) Drawer 636, Gibsonville 27249	Gibsonville
422	Bobbitt, W. B., Jr. (3) 2033 Wensley Dr., Charlotte 28210	Myers Park, Associate
322	Boggs, C. M. (12) 31 Newfound St., Canton 28716	First
224	Bolick, H. E. (2) 587 Haywood Rd., Asheville 28806	Trinity
698	Borgen, O .E. (5)* Drew University, Madison, New Jersey 07940	Student
503	Bottoms, Floyd G. (10) Box 96, Whitnel 28645	Whitnel
164	Bowles, C. P. (13) Box 608, Winston-Salem 27102	Centenary
599	Bowman, G. O. (3) 6824 Tuckaseegee Rd., Charlotte 28214	Tuckaseegee Road
196	Bowman, J. R. (7)* 610 Ridgecrest Dr., Marion 28752	Retired
560	Bradley, E. F. (3) Box 6094, Charlotte 28207	Myers Park, Associate
125	Brandon, J. Max (7) Route 3, Box 650, Morganton 28655	Retired
249	Brandon, J. Max, Jr. (4) 805 Katherine Ave., Kings Mountain 28086	Grace
290	Brantley, W. R. (3) 4012 Central Ave., Charlotte 28205	Memorial
165	Brawley, S. J. (8)* Route 2, Yadkinville 27055	Retired
108	Braxton, J. W. (9) 1312 N. Ridge Ave., Box 338, Kannapolis 28081	Trinity
208	Brendall, Earl H. (7) Box 923, Morganton 28655	First
93	Brendall, J. H. (12) 62 First St., Franklin 28734	Retired
600	Brendle, I. M. (9) 1025 W. "C" St., Kannapolis 28081	Memorial
504	Brendle, K. C. (11) 100 E. Sunrise Ave., Thomasville 27360	First
257	Brewer, Earl D. C. (1) Candler School of Theology, Emory University, Georgia 30333	Professor
540	Bridger, D. G. (3) Box 125, Cornelius 28031	Mount Zion
716	Brittain, H. W. (2) 169 Old Haw Creek Rd., Asheville 28805	Bethesda
142	Broome, D. D. (6)* 1127 Montlieu Ave., High Point 27262	Retired
94	Brown, C. D. (9) 1208 Cloister Dr., Winston-Salem 27107	Retired
699	Brown, Coy L., Jr. (6) 1602 Eastchester Dr. High Point 27260	Northwood
668	Brown, G. H. (9) 759 Cold Springs Rd., Concord 28025	Center
95	Brown, O. L. (8) 1416 Cyprus Dr., Charlotte 28205	Retired
561	Bruce, C. E. (10) Route 2, Box 38, Conover 28613	Fairgrove
179	Bruton, A. B. (1) Box 128, Indian Trail 28079	Indian Trail-Stallings
423	Bruton, P. A. (3) Box 26066, Charlotte 28213	Cole Memorial
601	Buckey, C. W. (13) 4015 Fargo Dr., Winston-Salem 27106	Old Town
562	Bullard, J. M. (3) Wofford College, Spartanburg, S. C. 29301	Professor
700	Bullard, R. B., Jr. (2) Route 4, Box 319-C, Asheville 28806	Leicester
717	Bullins, D. S. (12) Route 3, Box 304, Waynesville 28786	Bethel
269	Bumgarner, G. W. (4) 2320 E. Main St., Lincolnton 28092	Boger City
3	Bumgarner, J. L. A. (8)* 3420 Shamrock Dr., Charlotte 28205	Retired
669	Bumgarner, Larry G. (11) 109 Hiatt Rd., Thomasville 27360	Johnsontown
446	Bunch, R. P. (11) Box 126, Denton 27239	Central
322	Burgin, W. Grady (4) Box 548, Lawndale 28090	Lawndale
241	Burris, J. A. (2)* V. A. Hospital, Bay Pines, Florida 33504	V. A. Chaplain
505	Burson, R. N., Jr. (10) Box 235, Conover 28613	First
563	Burton, J. M. (2) Route 3, Candler 28715	Pleasant Hill
471	Bush, Glenn (1)* Pfeiffer College, Misenheimer 28109	Chaplain
472	Bush, N. C. (4) Route 3, Lawndale 28090	Belwood
284	Bustle, W. R. (6) Box 223, Franklinville 27248	Franklinville
564	Butler, W. W. (3)* Columbia College, Columbia, S. C. 29203	Professor
565	Byers, M. J. (7) Box 187, Caroleen 28019	Caroleen
324	Byrum, R. Delbert (6) Box 5261, High Point 27262	Wesley Memorial, Associate
285	Cagle, J. F. (6)* APO 949, Seattle, Washington	Army Chaplain
305	Caldwell, J. E. (3) Grady Memorial Hospital, Atlanta, Georgia 30303	Director Counseling
701	Calloway, J. R. (6) 1304B Eaton Place, High Point 27262	Admissions Counselor and St. Timothy
5	Camak, D. E. (12)* 107 Bollenger Ave., Greer, S. C. 29651	Retired
702	Carlisle, Fred A., Jr. (6) Route 1, Climax 27233	Julian
180	Carper, J. H. (10) Box 749, Statesville 28677	Director Church Extension
109	Carroll, J. E. (5) 305 N. Ridgeway Dr., Greensboro 27403	College Place
541	Carroll, J. W. (5) Princeton Theological Seminary, Princeton, N. J. 08541	Student
642	Carter, H. S. (6) Route 4, Box 293, High Point 27263	Fairfield
325	Carter, J. Edwin (10) First Methodist Church, Hickory 28601	First, Associate
703	Carter, Robert L., Jr. (4) Box 1296, Shelby 28150	Central, Associate
291	Carver, G. M. (9) Route 4, Box 124A, Concord 28025	Cold Springs
718	Cassady, T. L. (3) 5600 The Plaza, Charlotte 28205	Plaza
399	Cassell, P. M. (13)* Route 4, Winston-Salem 27102	Mount Carmel
473	Caudill, C. Jack (6) Box 187, Liberty 27298	First
566	Cecil, J. H. (11) Box 773, Butner 27509	Chaplain Intern

	Name and Address	Appointment
447	Chamblee, A. L., Jr. (13) Children's Home, Box 993, Winston-Salem 27102	Children's Home
15	Chappell, C. G. (3)* Waverly, Tennessee 37185	Retired
2	Chappell, M. L. (10)* Route 2, Tyner 27980	Retired
424	Charlton, D. W., Jr. (3) Box 518, Matthews 28105	Matthews
474	Christy, J. H., Jr. (8) Box 236, Jefferson 28640	Jefferson
77	Church, John R. (13) 1849 Ardmore Rd., Winston-Salem 27107	Retired
18	Clark, Elmer T. (12) Lake Junaluska 28745	Retired and Secretary Emeritus, World Methodist Council
326	Clark, K. W. (3)* Box 4684, Duke Station, Durham 27706	Professor
234	Clark, W. Claude (2) Box 54, Weaverville 28787	Retired and Marshall
670	Clark, William C. (11) Route 3, Box 83, Lexington 27292	Reeds
197	Clay, C. W. (10)* Caixa Postal 2009 Sao Paulo, Brazil, S. A.	Missionary to Brazil
43	Clay, G. W. (9) Box 174, China Grove 28023	Retired
643	Clayton, R. L., Jr. (8) Route 1, Millers Creek 28651	Millers Creek
270	Clemmer, A. James (5) 3611 Liberty Rd., Greensboro 27406	Moriah
86	Clemmer, George B. (13) 1025 Deepwood Court, Winston-Salem 27104	Retired and Ogburn Memorial, Associate
567	Clinard, Hubert C. (4) Route 4, Lincolnton 28092	Laboratory-Landers
671	Clinard, Robert M. (1) Box 251 Albemarle 28001	Bethany
361	Cochran, J. E. (11) Route 5, Winston-Salem 27107	North Davidson
719	Cockman, W. C. (10) Route 1, Box 197, Catawba 28609	Concord-Hopewell
258	Cody, Ray S. (10) Terrell 28682	Terrell
766	Cole, John W. (2) Route 3, Box 293A, Weaverville 28787	Salem
568	Coleman, H. L. (5) 2310 Cherokee Dr., Greensboro 27401	Grace, Associate
400	Coleman, J. H. (3) 2830 Dorchester Place, Charlotte 28209	St. Paul
349	Collins, C. L. (4) 120 Park St., Belmont 28012	Park Street
23	Combs, G. R. (13)* Box 186, Walkertown 27051	Retired
36	Combs, J. W. (4) 103 Lawing St., Lincolnton 28092	Retired
767	Combs, Robert W. (2) G-2 Gracelyn Garden Apts., Asheville	Central, Associate
143	Cook, Earl A. (9) Route 1, Box 166A, Cleveland 27013	Woodleaf
401	Cook, F. B. (2) Box 897, Tryon 28782	Tryon-Columbus
327	Cooke, J. H. (4) Carolina Freight Carriers, Cherryville 28021	Industrial Chaplain
569	Cooke, R. J. (13) 4150 Reidsville Rd., Winston-Salem 27101	Crews
570	Cooper, W. O. (13) Box 398, Rural Hall 27045	Rural Hall
292	Corriher, W. Douglas (10) 126 W. Ashe Ave., Lenoir 28645	First
506	Cowart, D. M. (12) Box 817, Bryson City 28713	Bryson City
250	Cox, A. J. (9) 30 N. Union St., Concord 28025	Central
225	Crawford, McRae (10) Route 1, Box 276J, Granite Falls 28630	Rhodhiss-Ebenezer
306	Crawley, J. W. (10) Route 1, Box 195, Newton 28658	Plateau-Wesley Chapel
402	Crawley, R. P. (4)* Wilkes County Board of Public Welfare, Wilkesboro 28697	Supernumerary
235	Creech, H. L., Jr. (3) 1100 Queens Rd., Charlotte 28207	District Superintendent
542	Creech, H. L., III (12) Box 73, Cullowhee 28723	Cullowhee
379	Crew, J. R., Jr. (3)* 407 Timberland Dr., Mount Holly 28120	Retired
350	Crouse, K. D. (3) 2121 Belvedere Ave., Charlotte 28205	Kilgo
37	Crouse, T. V. (5)* Stokesdale 27357	Retired
571	Crow, Earl P., Jr. (9) High Point College, High Point 27262	Professor
507	Crowder, R. J. (8) 339 E. King St., Boone 28607	Boone
209	Crowder, V. P. (7) Route 2, Box 20B, Nebo 28761	Retired
403	Crummett, W. C. (11) Route 5, Box 35, Winston-Salem 27107	New Mount Vernon
328	Culbreth, G. B. (2) 297 Haywood St., Asheville 28801	Haywood Street
307	Culp, W. B. A. (3) 1323 Hawthorne Lane, Charlotte 28205	Belmont Park
362	Dalton, G. W. (12) Box 85, Hayesville 28904	Hayesville
720	Daniels, J. C. (9) Route 1, Concord 28025	Roberta
768	Davenport, J. P. (8) Route 2, Lansing 28643	Helton
644	Davis, D. C. (13) Box 121, Dobson 27017	Dobson
740	Davis, E. Vance (12) Box 203, Highlands 28741	Highlands
198	Davis, F. R. (1) Route 2, Albemarle 28001	Bethel-Palestine
741	Davis, Joe B. (6) Box 56, Cedar Falls 27230	Cedar-Central Falls
769	Davis, Joe C. (7) Box 357, Henrietta 28076	Avondale-Henrietta
721	Davis, J. E., Jr. (7) 1206 Salem Rd., Morganton 28655	Salem
722	Deal, P. G., III (7) Box 124, Broughton Hospital, Morganton 28655	Chaplain
9	‡Dennis, A. B. (2) 200 Montford Ave., Asheville 28801	Retired and French Broad, Associate
572	Dennis, B. J. (5) Box 48, Climax 27233	Bethlehem
308	Dennis, C. W. (7) Box 238, Nebo 28761	Nebo-Pleasant Hill
87	Dennis, D. H. (10) Route 6, Box 7, Statesville 28677	Retired
389	Dennis, Paul M. (9) Mount Ulla 28125	Centenary
51	Depp, W. Mark (13) Peace Haven Rd., Winston-Salem 27104	Retired
448	Dickson, C. Harley (1) Box 241, Wadesboro 28170	First
742	Dingus, William H. (6) 1817 Woodcrest Dr., Asheboro 27203	Grace-New Union
144	Dixon, P. T. (13)* Box 535, Matthews 28105	Retired
723	Dodson, C. M. (6) 319 Ferguson St., Randleman 27317	Randleman Circuit
602	Doser, W. R. (9) Route 1, Box 145, Salisbury 28144	Providence-Bethel
645	Dowdle, J. O., Jr. (7) Box 366, Marion 28752	Clinchfield
52	Dryman, F. O. (3)* 3420 Shamrock Dr., Charlotte 28205	Retired
329	Duckwall, P. H. (6) Box 749, Statesville 28677	Conference Youth Director
126	Dulin, G. N. (11) 703 Hardeman St., Thomasville 27360	Bethel
380	Duncan, H. C. (3)* U. S. Naval Sta. Box 10 F. P. O., New York, N. Y. 09593	Navy Chaplain
110	Duncan, Herman F. (8) 101 Pilson St., N. Wilkesboro 28659	District Superintendent
210	Duncan, J. R. (5) 826 Circle Drive, High Point 27262	Retired
672	Dyar, W. H. (5) Route 4, Box 321, Greensboro 27406	Tabernacle

	Name and Address	Appointment
743	Eanes, Ralph H., Jr. (11) Route 2, Mocksville 27028	Oak Grove
330	Early, Robert E. (2) Box 64, Fletcher 28732	Fletcher
226	Easter, O. L. (10) 1411 7th Ave., S. W., Hickory 28601	Westview
96	Edens, L. T. (5) Rowland 28383	Retired
390	Edwards, F. H. (9) 108 Bethpage Rd., Kannapolis 28081	Midway
704	Edwards, J. F. (7) Box 44, Old Fort 28762	Old Fort
181	Edwards, Moir W. (7)* Box 311, Bakersville 28705	Bakersville
331	Ehlhardt, G. B. (5)* University of Dubuque, Dubuque, Iowa 52002	Professor
88	Ellerbe, M. C. (10) 642 Holland Dr., Statesville 28677	Retired
705	Ellington, Budd, Jr. (2) Box 74, Balfour 28706	Balfour
646	Ellis, L. Donald (5) 3007 Northampton Dr., Greensboro 27408	West Market, Associate
425	Ervin, J. L. (7) Box 266, Spruce Pine 28777	Spruce Pine
44	Ervin, M. G. (10) 517 Carolina Ave. N., Statesville 28677	Retired
603	Eubanks, R. L. (4) Route 4, Box 210, Lincolnton 28092	Pisgah
508	Evans, L. H., Jr. (7)* 81st Tac. FTR. WG. A.P.O., N. Y., N. Y. 09755	Air Force Chaplain
426	Evans, O E. (5) Box 595, Brown Summit 27214	Haw River
673	Faggart, James R. (1) Route 1, Box 346, Albemarle 28001	Albemarle Circuit
724	Faggart, W. H. (1) Drawer O, Misenheimer 28109	Wesley Chapel
293	Faulkner, A. Mitchell (11) Box 307, Lexington 27292	First
391	Faulkner, C. W. (12) Box 152, Hayesville 28904	Hayesville Circuit
674	Faulkner, C. W., Jr. (12)* 2453 Blackmon Dr., Decatur, Georgia 30033	Student
475	Ferguson, A. A. (4) 805 Jefferson St., Shelby 28150	Hoyle Memorial
127	Ferree, G. B. (6) Route 4, Asheboro 27203	Retired
236	Ferree, S. G. (13) 3008 Hobbs Rd., Nashville, Tennessee 37215	Editorial Associate
45	Few, E. C. (13) 630 Hawthorne Rd., S. W., Winston-Salem 27103	Ardmore
32	Fink, G. W. (11)* Route 4, Box 406, Mocksville 27028	Retired
647	Finney, R. Hal (7) Route 1, East Bend 27018	Supernumerary
573	Fisher, D. L. (13) Route 2, Dobson 27017	Level Cross
427	Fitzgerald, Bernard R. (4) 201 E. Main St., Lincolnton 28092	First
372	Fitzgerald. E. A. (5) 1905 Madison Ave., Greensboro 27403	Grace
428	Fitzgerald, J. A. (9) 148 N. Spring St., Concord 28025	Forest Hill
46	Fitzgerald, J. B. (11) Mocksville 27028	Retired
429	Fitzgerald, W. E. (3) 5300 Old Dowd Rd., Charlotte 28208	Big Spring
604	Flowers, Henry F. (9) Box 865, Kannapolis 28081	Bethpage
476	Forbis, W. T. (13) 111 N. Cherry St., Kernersville 27284	Cherry Street-Pine Grove
648	Ford, A. G. (13) 1840 Butler St., Winston-Salem 27107	Hiatt Memorial-Grace
675	Forward, R. B., Jr. (1) Box 51, Waxhaw 28173	Waxhaw
449	Foster, R. A. (13) 3819 Country Club Rd., Winston-Salem 27106	Trinity
259	Fowler, J. W., Jr. (12) Box 327, Lake Junaluska 28745	Superintendent, Lake Junaluska Assembly
309	Francisco, Ross (13)* 1417 Henri St., Mount Airy 27030	Surry Circuit
392	Frazier, J. T., Jr., (13) 518 Rockford St., Mount Airy 27030	Rockford Street
477	Freeman, E. R. (8) Box 25, Yadkinville 27055	Yadkinville-Center
450	Freeman, F. D. (7) Box 295, Cliffside 28024	Cliffside-Chase Wesley
78	Freeman, H. C. (2) 15 Reeves St., Weaverville 28787	Retired
10	Fry, J. A. (1)* 1402 McDonald St., Monroe 28110	Retired
744	Fulk, J. Marion (6) 149 W. River Dr., Randleman 27317	Old Union-Mount Lebanon
451	Funderburk, D. K. (11) Route 8, Box 221, Lexington 27292	Davidson
260	Garmon, H. D. (5) 321 N. Patrick, Leaksville 27288	Leaksville
60	Gentry, J. C. (13) 148 West End Blvd., Winston-Salem 27104	Retired
706	George, D. F. (5) 803 W. Main St., Mayodan 27027	Mayodan
199	George, L. B. (12) Lake Junaluska 28745	Retired
24	Gibbs, A. C. (10) 1131 Lakeside, Statesville 28677	Retired
61	Gibbs, J. S. (8)* Route 1, Stony Point 28678	Retired
452	Gibbs, J. S., Jr. (13) 244 S. Main St., Kernersville 27284	Main Street
478	Gibbs, P. H. (5) 1305 Summit Ave., Greensboro 27405	Proximity
227	Gibbs, R. P. (10) 619 Glendale Dr., Statesville 28677	Director, Field Service and Finance
479	Gibson, F. K. (7) Box 576, Glen Alpine 28628	Glen Alpine
574	Gilland, J. C. (2) 48 Oakley Rd., Asheville 28803	Oakley
53	Goforth, R. C. (10) 612 9th St., N. W., Hickory 28601	Retired
404	Golden, J. B. (3) 3100 Selwyn Ave., Charlotte 28209	Mouzon
543	Goldston, R. J. (6) 114 Frances Dr., Asheboro 27203	Calvary
116	Graham, G. C. (7) Route 1, Box 44A, Spruce Pine 28777	Retired and Spruce Pine, Associate
128	Grant, C. L. (11) Route 5, Box 14, Asheboro 27203	Retired
65	Grant, D. P. (2) 15 Elk Mountain Rd., Asheville 28804	Elkwood
509	Grant, R. L. (13) Route 2, Jonestown Rd., Winston-Salem 27103	Pine Grove
480	Green, Joseph E., (10) Route 4, Box 93, Lenoir 28645	Colliers
33	Green, John H. (1) Route 1, Waxhaw 28173	Retired and Camp Ground
40	Green, J. M. (8)* Route 3, Yadkinville 27055	Retired
145	Greene, E. P. (7) Route 1, Box 344, Forest City 28043	Retired
605	Greene, J. P. (4) Route 3, Box 23, Lincolnton 28092	Asbury
146	Grigg, W. Q. (3) 2226 Hassell Place, Charlotte 28209	Retired
97	Groce, J. W. (6) Box 252, Lake Junaluska 28745	Retired
182	Groce, W. Harold (1) 172 N. 2nd St., Box 208, Albemarle 28001	Central
676	Groh, D. G. (10) Route 1, Box 427, Newton 28658	May's Chapel-St. Paul's
199	Grose, J. C. (3)* Route 2, Huntersville 28078	Retired
510	Grose, J. C., Jr. (5) Route 6, Box 469-C, Greensboro 27405	Mount Pleasant

	Name and Address	Appointment
66	Hager, T. W. (10)* 137 N. Magnolia St., Mooresville 28115	Retired
430	Hahn, R. J. (6) 931 Croyden St., High Point 27260	Ward Street
511	Haire, B. A. (5) 413 Boxwood Dr., Greensboro 27410	Guilford College
512	Haire, E. R. (7) 708 Pons St., Valdese 28690	Valdese
725	Hall, C. Vernon (2) Route 2, Box 755, Asheville 28805	Bethel
628	Hall, Ron L. (4) 428 McNeill St., Gastonia 28052	Faith
431	Hall, Thor (1) Duke Divinity School, Durham 27706	Professor
381	Hamilton, D. A. (4) 1120 S. Lafayette St., Shelby 28150	Lafayette Street
237	Hamilton, E. Paul (10) 214 N. Academy St., Mooresville 28115	Central
271	Hamilton, J. R. (12) 48 Oakland Circle, Canton 28716	Central
649	Hammill, T. L. (9) 1017 Dakota Ave., Kannapolis 28081	Royal Oaks
606	Hancock, O. L., Jr. (9) Box 387, China Grove 28023	First
770	Hansell, Earl M. (9) Route 1, Box 467, Midland 28107	Bethel
363	Harbin, M. E. (1) 102 Hayne St., Monroe 28110	Central
29	Harbison, E. J. (9) Route 3, Box 66A, Concord 28025	Retired
211	Hardee, R. M. (6) 1006 Pine Circle, High Point 27260	Oakview
166	Harkey, W. L. (10) 101 Hunter Ave., Lenoir 28645	Retired and First, Associate
432	Harris, J. D. (3) 318 Glenhaven Dr., Charlotte 28214	Homestead
54	Harris, W. Reid (10) 190 23rd St., N. W., Hickory 28601	Retired
55	Harrison, N. M. (6) 1304 Eaton Place, High Point 27262	Retired and Director of Cuban Refugee Relief and Church World Service
745	Hart, P. M. (2) Route 2, Box 259, Hendersonville 28739	Edneyville
677	Hartsell, C. J. (11) Box 157, Cooleemee 27014	Cooleemee
98	Hartsfield, F. Ellsworth (11) Farmer Rural Station, Asheboro 27203	Farmer
481	Hauser, J. J. (10) 904 4th St. Dr., N. W., Hickory 28601	St. Luke's
79	Hauss, R. M. (4) Box 2, Shelby 28150	Retired
575	Hawkins, J. E. (9) 118 Old Charlotte Rd., Concord 28025	Harmony
482	Hawkins, W. T. (5) 601 Parkway Blvd., Reidsville 27320	First
678	Hawks, W. G. H. (1) Box 176, Peachland 28133	Peachland
576	Haynes, Donald W. (10) Route 1, Box 103E, Statesville 28677	New Salem
577	Head, Sidney A. (3) 309 Tyvola Rd., Charlotte 28210	Hospital Chaplain
746	Heafner, J. P. (7) Route 3, Box 645, Morganton 28655	St. Lukes-Zion
544	Heath, E. M. (11) 600 Lexington Ave., Thomasville 27360	West End
272	Heckard, C. L. (4) 1540 Westbrook Circle, Gastonia 28052	District Superintendent
405	Heckard, Floyd L. (8)* Heidelberg Chapel, PHV Office of Protestant Chaplain, New York, N. Y. 09403	Army Chaplain
629	Heckard, M. W., Jr. (6) Rt. 1, Box 216, Franklinville 27248	Bethany-Gray's Chapel
294	Heffner, W. F. (13) 404 Harvey St., Winston-Salem 27103	Hanes-Bethel
228	Hefner, Cecil G. (10) 319 Summit Ave., Statesville 28677	District Superintendent
771	Henderson, Lawson P. (4) Route 4, Lincolnton 28092	Lincoln Circuit
117	Herbert, C. C., Jr. (4) 1200 South St., Box 218, Gastonia 28053	First
513	Hiatt, E. E., Jr. (5) Route 1, Liberty 27298	Mount Pleasant Circuit
229	Higgins, J. S. (5) 205 Carolina Ave., Draper 27241	First
167	Highfill, T. G. (1) Box 125, Lilesville 28091	Lilesville
514	Hill, F. A. (1) Route 6, Monroe 28110	Bethlehem
406	Hilliard, R. F. (5) 212 E. Newlyn St., Greensboro 27408	Newlyn Street
650	Himes, R. L. (4) 716 S. Main St., Belmont 28012	St. Mark's
130	Hipps, M. Teague (8) Box 109, Pineola 28662	Linville Falls
293	Hipps, R. Harold (5) Box 871, Nashville, Tenn. 37202	General Board of Education
545	Hoffmann, T. S. (3) 3420 Shamrock Dr., Charlotte 28205	Methodist Home Chaplain
726	Hofler, H. D. (2) Box 427, Mars Hill 28754	Mars Hill
679	Holcombe, T. D. (10) Route 4, Box 408, Statesville 28677	Rose Chapel
155	Hood, G. E. (10)* V. A. Hospital, Salisbury 28144	V. A. Chaplain
483	Horn, K. A. (8) Box 136, Stony Point 28678	Stony Point
295	Hornbuckle, J. P., Jr. (12)* Box 502, Franklin 28734	First
147	Houck, G. E. (13) 4737 Mount Pleasant Dr., Winston-Salem 27105	Mount Pleasant
546	Houk, J. E. (1) Route 1, Lawndale 28090	Palm Tree
41	Houser, J. E. B. (2) Dula Springs Rd., Weaverville 28787	Retired
56	Houts, R. T. (2) 891 Haywood Rd., Asheville 28806	Retired and Riverview
331	Houts, R. T., Jr. (10) 427 S. Race St., Statesville 28677	Race Street
273	Hovis, G. A. (11) Route 6, Lexington 27292	Bethany-Cotton Grove
168	Howard, Fletcher E. (3) 128 S. Cromer St., Charlotte 28208	Chadwick
547	Howard, Mike R. (11) Box 156, Welcome 27374	Center
747	Howard, T. J. (7) Box 383, Marion 28752	Cross Mill
651	Howle, R. A. (4) Route 3, Box 118, Shelby 28150	Sharon-Boiling Springs
242	Hoyle, E. M., Jr. (2) Box 82, Weaverville 28787	Retired
42	Hoyle, John W., Jr. (4) 420 Evergreen St., Gastonia 28052	Retired and York Road
630	Hubbard, David E. (5) Box 116, Stokesdale 27357	Flat Rock
515	Hudgins, W. E. (6)* Greensboro College, Greensboro 27410	Professor
545	Hoffmann, T. S. (3) 3420 Shamrock Dr., Charlotte 28205	Methodist Home Chaplain
516	Huffstetler, Boyce (7) 701 Baldwin Ave., Marion 28752	East Marion
148	Huggin, James G. (6) 1225 Chestnut Dr., Box 5261, High Point 27262	Wesley Memorial
364	Hughes, M. Preston, Jr. (6) Box 472, Ramseur 27316	Jordan Memorial
332	Huneycutt, C. Jerome (3) 512 West Blvd., Charlotte 28203	Calvary
99	Huneycutt, T. B. (7) Box 294, Forest City 28043	Retired and Alexander
212	Huneycutt, W. Jackson (1) 276 N. 4th St., Albemarle 28001	District Superintendent
680	Hunsucker, L. G. (5) 2614 Lafayette Ave., Greensboro 27408	West Irving Park
607	Hunter, B. V. (6) 1626 W. Lexington Ave., Ext., High Point 27262	Spring Hill
707	Hunter, P. D., Jr. (5) 106 E. Brentwood Dr., Greensboro 27403	Christ, Associate
365	Hurley, J. Bernard (3) 6309 Market St., Hickory Grove, Charlotte 28212	Hickory Grove
708	Hurley, R. W. (1) Box 38, McAdenville 28101	Lowell-McAdenville
213	Huss, D. T. (10)* Route 5, Statesville 28677	Retired
296	Huss, H. O. (4) Box 56A, Casar 28020	Casar

Name and Address	Appointment
407 Hutchinson, Orion N., Jr. (13) Box 8, Walkertown 27051	Love's
394 Hutson, Harold H. (5)* American University, Washington, D. C. 20016	Provost and Executive Vice-President
433 Ingram, J. T. (13) Box 57, Walkertown 27051	Morris Chapel
681 Isenhour, O. B. (10) Route 6, Box 275, Lenoir 28645	Littlejohn-Gamewell
366 Jacks, W. R. (7) Box 446, Rutherford College 28671	Abernethy Memorial
727 James, Ralph E., Jr. (2)* North Carolina Wesleyan College, Rocky Mount 27801	Professor
408 Jamieson, H. M. (11) Route 1, Box 374, Thomasville 27360	Pine Woods-Fairview
608 Jarrett, Richard B. (3) Route 5, Box 1041, Charlotte 28208	Moores Chapel
652 Jarrett, W. A. (11) Route 5, Lexington 27292	Tyro
38 Jenkins, W. A. (11)* Methodist Retirement Homes, Durham 27705	Retired
57 Jenkins, W. R. (3)* 5600 Randolph Rd., Charlotte 28211	Retired
214 Jessup, H. D. (7) Route 2, Box 85, Old Fort 28762	Old Fort Circuit
367 Johnson, J. L., Jr. (10) Box 455, Maiden 28650	First
368 Johnson, J. S. (6) 3424 Kivett Dr., High Point 27260	Mitchell's Grove
484 Johnson, Kenneth M. (2) 170 Beaverdam Rd., Asheville 28804	Asbury Memorial
34 Johnson, S. W. (4)* 215 S. Church St., Gastonia 28052	Retired
631 Johnston, Eugene C., Jr., (2) 515 Rhododendron Ave., Black Mountain 28711	Azalea-Tabernacle
333 Jolly, J. Ralph (5) Greensboro College, Greensboro 27410	President
89 Jones, E. M. (1) 4526 Wilkinson Blvd., Charlotte 28208	Retired
728 Jones, Kelley R. (6) 1201 Terrell Dr., High Point 27262	College Village
12 Jones, O. J. (13)* 3420 Shamrock Dr., Charlotte 28205	Retired
62 Jones, R. P. (8)* Route 1, Creston 28615	Retired
184 Jordan, Frank B. (13) Box 5197, Ardmore Sta., Winston-Salem 27103	District Superintendent
238 Jordan, H. R. (4) Box 47, Kings Mountain 28086	Central
334 Jordan, John S. (7) 207 Pleasant St., Spindale 28160	Spindale
335 Judy, C. W. (12)* Methodist Mission, 171 San Dong, Kangwanda, Wonju, Korea	Missionary to Korea
682 Justice, Henry A. (12) Box 248, Robbinsville	Robbinsville
118 Kale, W. Arthur (5) Box 4353, Duke Station, Durham 27706	Professor
485 Kayler, R. E. (3) 4751 Amity Place, Charlotte 28212	Cokesbury
243 Keeler, W. F. (2) 13 Edgewood Rd., Beverly Hills, Asheville 28805	V. A. Chaplain
100 Keever, Homer M. (10) 140 Bost St., Statesville 28677	Director of Archives
111 Kelly, Walter R. (9) 915 S. Church St., Salisbury 28144	Coburn Memorial
486 Kendrick, J. C. (4) Box 187, Polkville 28136	Polkville-Rehobeth
67 Kennedy, A. C. (7) Box 194, Old Fort 28762	Retired
310 Kennedy, A. C., Jr. (4) 208 S. Main St., Belmont 28012	First
47 Kennerly, C. O. (5) Neely Rd., Pleasant Garden 27313	Retired
119 Kerr, W. A., Jr. (2) 219 Fairground Ave., Hendersonville 28739	East Flat Rock
609 Key, Joel T. (13) 1210 Bolton St., Winston-Salem 27103	Wesley Memorial
632 Kight, F. H. (13) Box 608, Winston-Salem 27102	Minister of Education
131 Kiker, F. W. (10) Box 227, Troutman 28166	Troutman
653 †Kiker, F. W., Jr. (9)* Emory and Henry College, Emory, Va. 24327	Dean of Men
200 King, Carl H. (10) Box 749, Statesville 28677	Executive Sec'y., Board of Education
63 Koestline, Karl H. (5) 2152 Burnice Dr., Glen Ellen Estate, Clearwater, Fla 33516	Retired
185 Kuehn, H. F. (4)* 434 E. Beach St., Groveland, Florida 32736	Retired
409 Kusche, Roger W. (1) Pfeiffer College, Misenheimer 28109	Professor
156 Kyles, A. A. (3) 1201 Norland Rd., Charlotte 28205	Retired
186 Lackey, A. Glenn (7) Drawer 761, Marion 28752	District Superintendent
352 Lacy, C. B. (5) Box 5373, Duke Station, Durham 27706	Professor
215 Lamb, Eugene A. (13) 441 Weisner St., Winston-Salem 27107	Konnoak Hills
453 Langford, T. A. (3)* Box 4735, Duke Station, Durham 27706	Professor
748 Lanier, E. Randall (2) Route 1, Arden 28704	Avery's Creek-Sardis
382 Lanier, H. Glen (2) 223 Hillside St., Asheville 28801	St. Paul's
201 Lanier, Walter Lee (2) Church St. at 6th Ave., Hendersonville 28739	First
410 Lasley, J. W. (13) 3420 Rosemont Ave., Winston-Salem 27107	Union Ridge
11 Latham, A. L. (5)* 3420 Shamrock Dr., Charlotte 28205	Retired
216 Laughlin, R. M. (5)* Route 6, Box 564, Greensboro 27405	Retired
729 Law, J. A. (6) Box 32, Coleridge 27234	Coleridge
633 Lawing, Luther H., Jr. (3)* Graduate School, Duke University, Durham 27706	Student
454 Laye, L. B. (2) Box 37, Weaverville 28787	Weaverville
631 Lee, M. B. (3) Route 1, Box 494 L, Charlotte 28205	Blair Road
548 Lee, Thomas S., Jr. (10) Box 749, Statesville 28677	Director of Camping
187 Lefler, B. W. (9) Route 4, (Highway 601S), Concord 28025	Retired
411 Leonard, W. Calvin (3) 737 Woodlawn Rd., Charlotte 28209	Grace
274 Lindsey, Julian A. (4) Box 1296, Shelby 28150	Central
549 Little, Gene H. (13) Box 608, Winston-Salem 27102	Centenary, Associate
455 Little, John R. (5) Route 7, Box 430B, Reidsville 27320	Mount Carmel
730 Little, R. W. (6) First Methodist Church, High Point 27260	First, Associate
157 Locke, W. R. (6) High Point College, High Point 27262	Professor
749 Lockridge, Roy H., Jr., (4) Route 2, Box 518, Kings Mountain 28086	El Bethel-Bess Hoey
634 Long, H. G., Jr. (6) 108 Shaw St., Randleman 27317	First
112 Love, Fred R. (11) Route 2, Box 583A, Concord 28025	Retired
132 Love, J. L. (9) 218 N. Union St., Concord 28025	Retired
336 Lowder, John A. (3) 1205 Central Ave., Charlotte 28204	Central Avenue

Name and Address	Appointment
517 Lowder, Paul D. (3) Box 716, Davidson 28036	Davidson
261 Lowman, E. H. (5) Box 188 Pleasant Garden 27313	Pleasant Garden
101 Loy, O. C. (11) Route 1, Linwood 27299	Retired and Greer's Chapel
90 Lynch, A. W. (12) 308 Richland St., Waynesville 28786	Retired
578 Lyndon, George E., Jr. (6) 2037 Wesley Dr., High Point 27260	Calvary
169 Mabry, L. E. (6) 217 W. Wilson Ave., Mooresville 28115	Broad Street
683 Macon, Fred K. (5) 311 Mimosa Dr., Greensboro 27403	Campus Minister
170 Madison, J. Clay (3) 1401 Queens Rd., Box 6094, Charlotte 28207	Myers Park
731 Madison, J. Holt (2) 512 N. Louisiana Ave., Asheville 28806	Emma-Green Memorial
113 Madison, T. Glenn (6) 307 Mendenhall Rd., Jamestown 28782	Retired
434 Maness, C. M., Jr. (1) 9545 Cutler Ridge Dr., Miami, Fla. 33157	Army Chaplain
750 Martin, Charles F. (1) Route 4, Box 44, Albemarle 28001	Parkway-Pine Grove
487 Mashburn, D. W. (10) Route 4, Box 131, Mooresville 28115	Triplett
133 Masters, V. R. (2) Box 535, Weaverville 28787	Retired
772 Matthias, Paul W. (12) Box 195, Cashiers 28717	Cashiers
337 Maxwell, A. L., Jr. (3) 2434 Commonwealth, Charlotte 28205	Commonwealth
310 Medlin, W. T. (4) Box 415, Cherryville 28021	Cherryville
312 Melton, J. T. (11) 803 Unity St., Thomasville 27360	Unity
579 Miles, W. L. (2)* Brevard College, Brevard 28712	Professor
296 Miller, Gilbert (11) 332 W. Church St., Mocksville 27028	First
456 Miller, J. James (4) 401 N. Oakland, Drawer 536, Dallas 28034	Dallas
518 Miller, John K. (7) 502 N. Main St., Rutherfordton 28139	Rutherfordton
435 Miller, Ralph (7) 102 Laurel Hills Dr., Morganton 28655	Chaplain
73 Miller, Walter J. (2) 27 Church St., Asheville 28801	Central
217 Mills, E. W. (1)* Route 7, Box 323, Monroe 28110	Retired
488 Montfort, R. T. (13) 3309 York Rd., Winston-Salem 27106	Burkhead
751 Moore, E. L. (3) 501 Hawthorne Lane, Charlotte 28204	Hawthorne Lane, Associate
436 Moore, K. R. (9) 1309 N. Main St., Kannapolis 28081	North Kannapolis
654 Moore, R. L. (5) 202 Beverly Place, Greensboro 27403	West Market, Associate
610 Morris, J. R. (4) 1617 Madison St., Gastonia 28052	Trinity
158 Morton, V. A. (3) Route 1, Box 270, Stanley 28164	Hill's Chapel Memorial
752 Moss, Aaron W. (4) Box 443, Crouse 28033	Crouse
709 Moss, O. Ray (6) 2401 Bellemeade St., High Point 27263	Welch Memorial
297 Moss, S. B. (7) Route 2, Ellenboro 28040	Oak Grove-Salem
732 Mullinix, G. R. (3) 501 N. Tryon St., Charlotte 28202	First, Associate
251 Mullis, D. B. (3) 2810 Providence Rd., Charlotte 28211	Providence
373 Murray, C. C. (9) 504 Park Ave., Salisbury 28144	Park Avenue
159 Murray, C. E. (4) 1623 Fairfield Dr., Gastonia 28052	First, Associate
395 Murray, J. D. (7) 417 E. Main St., Box 246, Forest City 28043	First
773 Murrow, M. C. (9) Route 1, Box 549, Salisbury 28144	Mount Tabor-Yadkin
519 Myers, B. T. (1) Route 2, Matthews 28105	Weddington
1 Myers, Ebenezer (10)* 210 Vance St., Lenoir 28645	Retired
252 Myers, H. P., Jr. (12) Box 738, Waynesville 28786	First
550 Myrick, Cecil K. (3) 414 Skipwith Place, Charlotte 28210	Aldersgate
149 McClamroch, R. G. (11) Box 145, Faith 28041	Retired
580 McCracken, Burhl F. (13) Route 1, Box 274, Tobaccoville 27050	West Forsyth
457 McCulley, Glenn R. (1) Box 274, Norwood 28128	Norwood
275 McCulley, R. W. (13)* Route 5, Statesville 28677	Retired
338 McDonald Thad. L., Jr. (8) 610 E. St., Box 1145, North Wilkesboro 28659	First
581 McFarland, F. S. (5)* Vocational Rehabilitation, John Umstead Hospital, Box 745, Butner 27508	Retired
412 McGlamery, N. V. (2) 2501 Clark Ave., Raleigh 27605	Director, Wesley Foundation
635 McIntosh, M. D. (9) Box 327, Granite Quarry 28072	Granite Quarry
710 McKinney, Brown T. (11) Route 3, Mocksville 27028	Dulins
611 McKinney, C. R. (7) Route 2, Box 283, Marion 28752	Marion Circuit
231 McLarty, E. K., Jr. (2) Brevard College, Brevard 28712	President
171 McLarty, James B. (2) 101 Church St., Black Mountain 28711	Black Mountain
298 McLean, Miles A. (12) 507 Dutch Cove Rd., Canton 28716	Morning Star
655 McLean, T. C. (5) Route 1, Summerfield 27358	Summerfield
684 McNeely, James E., Jr. (13) Box 608, Winston-Salem 27102	Centenary, Associate
753 McPherson, Luther B. (12) Route 1, Clyde 28721	Crabtree
299 McSwain, Horace R. (12) Box 749, Statesville 28677	Conference Missionary Sec'y.
551 McWhorter, John L. (3) 1901 Townsend Ave., Charlotte 28205	St. Luke
102 Nease, Edgar H. (13) 641 Akron Dr., Winston-Salem 27105	Ogburn Memorial
383 Nease, Edgar H., Jr. (6) 628 Colonial Dr., High Point 27262	First
552 Needham, E. G. (11) 1107 Blair St., Thomasville 27360	Trinity
114 Needham, E. W. (13) Pfafftown 27040	Retired
313 Needham, George H. (1) 202 Palmer St., Albemarle 28001	Main Street
25 Needham, S. M. (13)* Route 1, Pfafftown 27040	Retired
172 Nelson, Fletcher (7) Box 1025, Morganton 28655	Assistant to Dean of Duke Divinity School and Executive Secretary, Christian Higher Education
656 Nelson, G. B. (11) Route 2, Box 374, Trinity 27370	Hopewell
300 Nesbitt, M. Wilson, Jr. (8) Box 4814, Duke Station, Durham 27706	Professor
64 Newell, C. O. (12) Box 363, Lake Junaluska 28745	Retired
103 Newton, C. B. (5) 5024 High Point Rd., Greensboro 27407	Retired
301 Nicholson, R. Herman (11) 111 Mock St., Box 126, Thomasville 27360	District Superintendent
218 Nifong, D. Moody (1) Route 9, Winston-Salem 27107	Retired
286 Nifong, S. Bryon (4) Box 228, Fallston 28042	Friendship
754 Nordstrom, P. E. (8) Crossnore School, Inc., Crossnore 28616	Chaplain
612 Northington, J. A. (5) Route 8, Box 682, Greensboro 27406	Rehobeth
489 Norton, Zane G. (3) Box 378, Huntersville 28078	Asbury-Huntersville

	Name and Address	Appointment
413	Oakley, John S. (10) Route 4, Box 130A, Statesville 28677	Friendship
520	Oakley, Robert L. (10) Box 233, Claremont 28610	Bethlehem
13	Ogburn, N. S. (3)* 1227 E. Worthington Ave., Charlotte 28203	Retired
369	Oglesby, G. A. (12)* NAVSUPPACTS, Box 60, F.P.O., N. Y., New York 09510	Navy Chaplain
711	O'Hanlon, Carol M. (2) 2640 Royle St., Bellmore, L. I., N. Y., 11710	Director of Education
374	Oliver, N. L. (7) 302 Holly Place, Morganton 28655	North Morganton
685	Outlaw, J. K., Jr. (1) Box 67, Mineral Springs 28108	Mineral Springs
686	Overcash, Ronald A. (9) 640 Old Charlotte Rd., Concord 28025	Rocky Ridge
521	Page, Charles E. (5) 1729 E. Cone Blvd., Greensboro 27405	St. Paul
414	Page, E. D. (3) 1201 Oakdale Rd., Charlotte 28214	Pleasant Grove
582	Parker, D. Bryce (9) Route 6, Salisbury 28144	Gay's Chapel
91	Paschal, F. W. (2) 3088 Magnolia Dr., Grimesdale, Hendersonville 28739	Retired
370	Payne, D. A. (7) 511 Robert St., Marion 28752	First
219	Peace, Clifford H. (13)* 416 Springdale Ave, Winston-Salem 27104	Industrial Chaplain
353	Peacock, H. Eugene (3) 501 N. Tryon St., Charlotte 28202	First
160	Pearce, A. B. (10) Route 2, Hiddenite 28636	Pisgah
522	Pearce, A. J. (12) Box 174, Andrews 28901	Andrews
712	Pearson, R. D. (8) Box 376, Sparta 28675	Sparta
120	Peeler, E. O. (2) 60 Crestmont Avenue, Asheville 28806	Retired and French Broad
458	Pennigar, C. F. (11) 304 Sweetbriar Dr., Lexington 27292	Wesley Heights-St. Timothy
262	Penny, W. B. (2) Sandhill School Rd., Asheville 28806	Acton
657	Penry, H. T., Jr. (11) Route 10, Box 322, Lexington 27292	Midway
523	Pepper, E. F., Jr. (1) Box 146, New London 28127	New London
459	Perkins, A. G. (5) 2308 Rocky Knoll Rd., Greensboro 27406	Groometown-St. Andrews
637	Perkins, M. G. (12) Route 1, Box 202, Canton 28716	Plains
263	Peterson, Herbert H. (6) 828 Circle Dr., High Point 27262	Professor
415	Petree, J. R. (4) Route 1, Box 73, Bessemer City 28016	Concord-Mary's Grove
638	Petty, John A. (1) Box 188, Ansonville 28007	Ansonville
639	Pheagin, W. H., Jr. (4) 120 Belmont Rd., Belmont 28012	Ebenezer
239	Phibbs, A. Frank (1) 516 N. Fifth St., Albemarle 28001	First Street
583	Phillips, C. C. (9) 250 Roberta Rd., Concord 28025	Westford
314	Phillips, J. H. (3) Box 4735, Duke Station, Durham 27706	Professor
232	Pittard, J. Leo (10) 111 W. 13th St., Newton 28658	Abernethy Memorial
21	Pless, W. H. (2) Box 6091, West Asheville 28806	Retired
460	Pollock, H. M. (5)* 3341 Bordot Drive, Augusta, Georgia 30904	Army Chaplain
315	Powell, John James (12) Box 296, Sylva 28779	Sylva
244	Price, Edgar C. (4) Box 781, Stanley 28164	Stanley
68	Price, Robert M. (5) 1712 Efland Dr., Greensboro 27408	Retired
755	Prichard, J. O. (9) Route 3, Box 53-C, Concord 28025	Mount Carmel-Bethany
756	Prichard, T. F. (6) Route 4, Box 48, Asheboro 27203	Giles-Charlotte
613	Pusey, N. H. (2) Box 602, Candler 28715	Montmorenci
416	Putnam, R. C. (5) 2227 Pinecroft Rd., Greensboro 27407	Trinity
437	Pyatt, C. Dwight (9) Box 203, Spencer 28159	Central
553	Ralls, Robert J. (3) 1900 Emerywood Dr., Charlotte 28210	St. Andrews
461	Ramsey, V. J. (12) U. S. Naval Hospital, Memphis 74, Tenn. 38115	Navy Chaplain
438	Randolph, C. W. (5) Box 82, Pelham 27311	Pelham-Hickory Grove
439	Ratchford, W. T. (3) 501 N. Tryon St., Charlotte 28202	First, Associate
80	Rathburn, W. M. (12) Route 5, Box 331, Waynesville 28786	Retired
19	Ratledge, A. P. (11)* 110 Kathland Ave., Thomasville 27360	Retired
150	Rayle, J. Leonard (4) Box 892, Stanley 28164	Retired
524	Reagan, E. M., Jr. (5) Navy Public Works Center, Hampton Blvd., Norfolk, Va. 23511	Navy Chaplain
339	Reed, Ralph L. (4) Route 2, Box 1, Gastonia 28052	Maylo
253	Reese, M. C. (3) 4305 Monroe Rd., Charlotte 28205	St. Johns
777	Reeves, Harold T. (7) Route 2, Box 490, Connelly Springs 28612	Friendship-Shady Grove
733	Reeves, J. M. (2) Box 82, Brevard 28712	St. Timothy
202	Reichard, J. Charles (3) 2141 Weyland Ave., Charlotte 28208	Purcell
26	Rhinehardt, D. H. (4)* 7729 Hooes Rd., Springfield, Virginia 22150	Retired
554	Rhinehart, C. A. (5) 104 E. Cahill St., Madison 27025	Madison
276	Richey, M. S. (2) Box 4673, Duke Station, Durham 27706	Professor
340	Ridenhour, Henry I. (13) Box 24, Pilot Mountain 27041	Pilot Mountain
104	Ridge, C. E. (11) Route 4, Box 74, Lexington 27292	Retired
614	Riffe, David (13)* Box 7483, Reynolda Sta., Winston-Salem 27106	Director, Wesley Foundation
264	Rink, James E. (3) 125 Oakland St., Mount Holly 28120	First
354	Rippy, Leo, Jr. (4)* 2104 20th Ave., Nashville, Tennessee 37212	Professor
757	Ritchie, B. M. (8) Appalachian State Teachers College, Boone 28608	Director, Wesley Foundation
121	Roberts, I. L. (12) Box 278, Lake Junaluska 28745	Retired
615	Robinson, G. P. (9) 1630 Statesville Blvd., Salisbury 28144	Milford Hills
122	Robinson, O. L. (2) Box 176, Saluda 28773	Retired and Saluda
341	Rock, William A., Jr. (9) 395 Kerr St., Concord 28025	Kerr Street
525	Rollins, D. E. (4) Route 6, Shelby 28150	Sulphur Springs
69	Rollins, W. A. (4)* Lincolnton 28092	Retired
734	Rose, M. S., Jr. (12) Box 360, Franklin 28734	Franklin Circuit
277	Ross, Courtney B. (8) 206 Hawthorne Rd., Box 69, Elkin 28621	First
355	Roy, C. Edward (2) Brevard College, Brevard 28712	Professor

	Name and Address	Appointment
356	Royals, Worth B. (5) 1311 Morgan Rd., Spray 27352	Spray
30	Rozzelle, C. E. (6) 1018 S. Hawthorne Ave., Winston-Salem 27103	Retired
440	Rudisill, George W. (10) 825 Wesley Dr., Statesville 28677	Wesley Memorial
658	Rufty, J. M. (5) Star Route, Oak Ridge 27310	Oak Ridge-Morehead
105	Rufty, W. E. (9) 123 Cedar St., Concord 28025	Retired
278	Russell, B. C. (1) Box 36, New London 28127	Professor
173	Russell, C. W. (6) 2111 E. Green Dr., High Point 27260	Retired
616	Russell, R. G., Jr. (1) Route 3, Box 618, Albemarle 28001	Salem
490	Rutledge, I. P. (6) 515 Florham Dr., High Point 27260	Rankin Memorial
384	Rutledge, T. E., Jr. (8) Box 296, Boonville 27011	Boonville-Mitchell's Chapel
491	Sain, D. D. (4)* Bethune-Cookman College, Daytona Beach, Fla. 32015	Professor
617	Sartin, C. W. (13) Box 117, East Bend 27018	East Bend
279	Schreyer, George M. (2) Pfeiffer College, Misenheimer 28109	Professor
316	Scott, Leroy A. (3) 3700 Freedom Dr., Charlotte 28208	St. James
735	Sellers, H. R., Jr. (2) Box 217, Hot Springs 28743	Hot Springs
81	Setzer, Fred L. (2) 26 Ivanhoe Ave., Asheville 28806	Retired
188	Shankle, Byron (10) Route 2, Box 184, Newton 28658	Balls Creek
317	Shannon, Charles E. (9) 1236 Maxwell St., Salisbury 28144	District Superintendent
151	Sharpe, I. L. (1) Box 183, Misenheimer 28109	Retired
82	Shaver, I. L. (9)* 1917 Linden Ave., Caldwell, Idaho 83605	Retired
27	Shelton, A. D. (5) 204 E. Church St., Leaksville 27288	Retired
526	Shelton, Wayne G. (8) Fort Chaplain Section, Fort Leavenworth, Kansas 66027	Army Chaplain
385	Shepard, J. J. (4) 719 Alton Rd., Danville, Kentucky 40422	Hospital Chaplain
189	Shinn, Fred H. (1) Box 108, Norwood 28128	Norwood Circuit
22	Shore, P. L. (5)* 3420 Shamrock Dr., Box 37, Charlotte 28205	Retired
245	Shore, P. L., Jr. (6) 1409 Lyndhurst Dr., High Point 27260	District Superintendent
70	‡Short, J. R. (1)* Box 542, Matthews 28105	Retired
736	Sides, C. L. (1) Route 5, Monroe 28110	Prospect
659	Sides, R. E. (1) Box 47, Stanfield 28163	Stanfield
265	Sides, William C., Jr. (5) 3013 E. Bessemer Ave., Greensboro 27405	Bessemer
758	Sigmon, T. R. (10) Route 2, Box 628, Mooresville 28115	Williamson Chapel
527	Sills, John R. (5) 312 N. Muir's Chapel Rd., Greensboro 27410	Muir's Chapel
V687	Simpson, C. E. (9) Oakley Dr., Box 208, Harrisburg 28075	Harrisburg
280	Simpson, Harold R. (3) 205 Grandin Rd., Charlotte 28208	Wesley Heights
584	Singleton, J. C. (11)* Hg. 559th USA Arty Gp. APO, New York, N. Y. 09221	Army Chaplain
688	Sisk, Charles W. (11) Route 5, Lexington 27292	Mount Carmel-Ebenezer
134	Smathers, Frank C. (13) Box 5, Lewisville 27023	Lewisville
233	Smith, Aubert M. (5) 1417 Glenwood Ave., Greensboro 27408	Glenwood
396	Smith, C. A. (12) Box 187, Murphy 28906	Murphy Circuit
203	Smith, C. Moody (9) 293 Kerr St., Concord 28025	Ann Street
492	Smith, George E. (5) 3910 Gilmore Dr., Greensboro 27407	Hinshaw Memorial
585	Smith, Jack C. (9)* Box 322, Kahuku, Oahu, Hawaii	Missionary to Hawaii
493	Smith, Joe C. (13) Box 332, King 27021	King
618	Smith, K. N. (13) Route 4, Box 293, Mount Airy 27030	Salem
555	Smith, Neil E. (7) Route 5, Box 800, Morganton 28655	Oak Hill
342	Smith, O. Dewey (6) 703 Overbrook Dr., High Point 27262	Main Street
204	Smith, P. L. (10) 262 S. Academy St., Mooresville 28115	Retired
83	Smith, R. A. (5)* 1201 Hobbs Rd., Greensboro 27410	Professor
689	Smith, R. E. (2) Box 148, Apple Creek, Ohio 44606	Chaplain
713	Smith, Robert M., Jr. (13) Route 1, East Bend 27018	Smithtown
759	Smith, Wayne R. (7) Box 266, Drexel 28619	Drexel
152	Smith, W. S. (2) Lake Junaluska 28745	Retired
586	Smotherman, D. P. (9) Route 1, Box 273B, Kannapolis 28081	Mount Mitchell
266	Snider, P. F. (12) Box 543, Cherokee 28719	Cherokee
135	Snow, J. N. (2)* Cathedral Drive, Route 1, Palm Harbor, Fla. 33563	Retired
760	Spake, William M., Jr. (6) Box 154, Liberty 27298	Liberty Circuit
71	Spencer, E. H. (10)* Route 2, Newton 28658	Retired
587	Spillman, John P., Jr. (9) 713 Mable Ave., Kannapolis 28081	Jackson Park
106	Sprinkle, Henry C., Jr. (5)* 32 Washington Sq., W., New York, N. Y. 10011	General Board of Missions
136	Stafford, Garland R. (13) 128 Magnolia St., Box 749, Statesville 28677	Executive Secretary, Town and Country
528	Stamey, B. F. (9) Route 1, Lewisville 27023	Retired
302	Stamey, Robert H. (3)* 4818 Hardwick Rd., Charlotte 28211	Hawthorne Lane
246	Starling, R. J. (11) Box 1049, Thomasville 27360	Pleasant Grove
774	Starnes, Frank S. (9) Route 1, Box 141, China Grove 28023	Oak Grove-Unity
690	Starnes, T. P., Jr. (6) Box 263, Jamestown 27282	Oakdale-Burnett's Chapel
417	Starr, George C., Jr. (11) 104 Fair Grove Rd., Thomasville 27360	Fair Grove
588	Steele, B. T. (4) Route 1, Box 182, Cherryville 28021	Bethlehem-Bess Chapel
589	Stephens, E. U. (3) Route 1, Box 474, Pineville 28134	Harrison-Marvin
386	Stephens, I. A. (6) 3108 S. Main St., Box 4344, High Point 27263	e Archdale
590	Stephens, R. C. (6) Route 7, Box 231, Greensboro 27407	Vickery
761	Stevens, Glenn F. (6) Box 2, Seagrove 27341	Seagrove
137	Stevens, L. C. (2)* 46 West St., Asheville 28801	Retired
529	Stockton, T. B. (3) 605 East Boulevard, Charlotte 28203	Dilworth
254	Stokes, C. D. (5) Methodist Mission, 24 Mok Dong, Taejon, Korea	Missionary to Korea
190	Stokes, James C. (10) 265 N. Mulberry St., Statesville 28677	Broad Street
191	Stokes, J. L., II (1) Pfeiffer College, Misenheimer 28109	President
7	Stokes, M. B. (2) Box 135, Crescent Beach, S. C. 29531	Retired
84	Stough, F. J. (9) Route 4, Box 180B, Greensboro 27406	Retired
530	Stowe, D. P. (5) Route 2, Box 286, Greensboro 27405	Gethsemane
205	Strader, L. F. (3) 620 Kingston Ave., Charlotte 28203	Dilworth, Associate

Name and Address	Appointment
531 Strader, R. H. (3) Box 3, Pineville 28134	Pineville
619 Streater, T. H. (6) Box 52, Trinity 27370	Trinity Memorial
620 Streetman, Robert F. (5) Drew University Graduate School, Madison, N. J. 07940	Student
192 Stroud, J. E. (12)* Box 384, Frederiksted, American Virgin Islands	Missionary
16 Stubbins, R. C. (6)* Box 216, Efland 27243	Retired
343 Stubbs, D. L., Jr. (13) Route 5, Sedge Garden Rd., Kernersville 27284	Sedge Garden
621 Summey, R. C. (11) Box 425, Denton 27239	Denton Circuit
344 Summey, T. A., Jr. (10) Route 7, Box 187, Statesville 28677	Chapel Hill-Christ
220 Swain, J. C. (3) Route 1, Box 106, Mount Holly 28120	Riverbend-Snow Hill
462 Swain, D. L. (2) 116-6 Aoyama Minami Cho, Minatoku, Japan	Missionary to Japan
762 Swann, Marion M. (1) 11 Church St., Wadesboro 28170	Wade
375 Sweet, Worth A. (6) 516 Birchwood Dr., High Point 27262	Lebanon
376 Swink, R. F. (10) Box 146, Granite Falls 28630	First
345 Swinson, J. L. (3)* Dist. Chaplain, Naval Dist., Washington Navy Yard, Washington, D. C. 20390	Navy Chaplain
138 Swofford, T. H. (13) 644 Green St., S. W., Winston-Salem 27101	Green Street
494 Swofford, T. H., Jr. (5) 1705 Madison Ave., Greensboro 27403	St. Johns
123 Tabor, J. B., Jr. (13) Route 4, Greensboro 27406	Retired
74 Tate, C. F. (7) Route 2, Ellenboro 28040	Retired
371 Taylor, J. M., Jr. (13) 133 Methodist Dr., Winston-Salem 27105	Marvin
591 Taylor, K. M. (9) Route 3, Box 407, Salisbury 28144	Rock Grove
247 Taylor, Paul R. (1) 504 Engleside St., Monroe 28110	Memorial-Benton Heights
221 Taylor, Ralph H. (9) 1717 Colony Rd., Salisbury 28144	First
660 Temple, E. O., Jr. (13) Lynchburg General Hospital, Lynchburg, Va. 24504	Chaplain
661 Thomas, James B. (2) Box 60, Etowah 28729	Etowah-Cummings Memorial
115 Thompson, A. Wade (2) Route 4, Box 379, Candler 28715	Retired and Reeves Chapel, Associate
463 Thompson, George W. (4) 1207 W. Dixon Blvd., Shelby 28150	Aldersgate
14 Thompson, L. D. (3)* 224 Hermitage Rd., Charlotte 28207	Retired
58 Thompson, W. B. (11)* 414 S. Ford St., Lexington 27292	Retired
303 Thompson, Walter R. (13) 3 E. Devonshire, Winston-Salem 27107	Central Terrace
346 Thumm, M. V. (2) 4 Buena Vista Rd., Asheville 28803	Biltmore
622 Thurman, J. M. (12) 346 Fouleis Dr., Loring AFB, Maine 04750	Air Force Chaplain
737 Todd, J. P., Jr. (13) Route 2, Box 236, Pfafftown 27040	Brookstown
139 Townsend, Paul W. (10) 300 N. Main Ave., Newton 28658	First
75 Trollinger, J. L. (5)* 510 Piedmont St., Reidsville 27320	Retired
357 Tucker, Roger W. (5) 2300 Friendly Rd., Greensboro 27403	Centenary
418 Turner, J. D. (5) Route 2, Reidsville 27320	Child Evangelism
763 Tutterow, R. Keith (8) Box 445, Newland 28657	Elk Park
161 Tuttle, Lee F. (12) Box 387, Lake Junaluska 28745	Executive Secretary, World Methodist Council
92 Tuttle, Mark Q. (12) Box 412, Lake Junaluska 28745	District Superintendent
222 Tuttle, Robert G. (10) 311 3rd Ave., N. E., Hickory 28601	First
495 Tyson, J. B. (7) Southern Methodist University, Dallas, Texas 75222	Professor
496 Upton, G. A. (7) Route 3, Forest City 28043	Broad River
162 Varner, R. M. (6) 236 Mill St., High Point 27260	Highland
193 Vernon, John C. (10)* Box 186, Catawba 28609	Catawba
35 Vestal, J. W. (11)* 12 Vance Circle, Lexington 27292	Retired
662 VunCannon, L. L. (3) Route 11, Box 321, Charlotte 28213	Oak Grove
163 Waggoner, A. C. (13) 3543 Robin Hood Rd., Winston-Salem 27104	Mount Tabor
347 Wagoner, R. G. (8) Box 35, Taylorsville 28681	Taylorsville
287 Waldrep, A. Jack (2) Route 1, Box 71, Horse Shoe 28742	Fannings Chapel and Director, Lord's Acre
267 Wallace, Brunson (2) North Broad and College Streets, Brevard 28712	First
441 Walters, Robert W. (3) 121 Oakridge Dr., Charlotte 28214	Christ
72 Ward, R. E. (13)* 3420 Shamrock Road, Charlotte 28205	Retired
140 Ware, R. Dwight (2) 44 School Rd., Asheville 28806	Retired
464 Warner, J. M. G. (2) Box 85, Burnsville 28714	Burnsville
194 Washam, C. C. (4) 310 N. Highland Ave., Gastonia 28052	Covenant
348 Waugh, R. P. (6) Box 391, Jamestown 27282	Jamestown
764 Weekley, J. F. (1) 109 Hinson St., Box 396, Wingate 28174	Wingate
691 Weeks, Thomas W. (2) Box 5, Bald Creek 28714	Bald Creek
223 Weldon, Wilson O. (5) 302 W. Market St., Greensboro 27401	West Market Street
255 Wellons, A. W. (9) 301 Olivet Rd., Concord 28025	Mount Olivet
288 White, Charles D. (6) 512 Cliff Road, Box 667, Asheboro 27203	First
28 White, C. M. (2) Route 2, Box 440, Candler 28715	Retired & Montmorenci, Associate
153 White, G. E. (5) 1405 W. Wendover Ave., Greensboro 27408	Bethel
663 White, James S. (11) Route 4, Box 371, Lexington 27292	Good Hope-Arcadia
775 White, W. Rayvon (12) Route 2, Waynesville 28786	**Shady Grove**
623 Whiteside, B. M. (12)* 547th Eng. Bn., APO, New York, N. Y. 09175	Army Chaplain
465 Whitley, Sterling D. (1)* Pfeiffer College, Misenheimer 28109	Dean
714 Whitlock, D. E., Jr. (13) Route 1, Box 173, Rural Hall 27045	Hickory Ridge-Germanton
48 Widenhouse, E. C. (5)* 1203 Sunset Dr., Greensboro 27408	Retired
442 Widenhouse, M. G. (5) Box 38, Stokesdale 27357	Stokesdale
76 Wilkinson, G. L. (10) Route 1, Box 57, Newton 28658	Retired
318 Wilkinson, Howard C. (4) Duke University Chapel, Durham 27706	Chaplain to Duke University
624 Wilkinson, H. R. (13) Route 3, Box 181, Kernersville 27284	Pisgah
174 Wilkinson, Jesse G. (5) 1304 Cliffwood, Greensboro 27406	Calvary
692 Wilkinson, L. D. (5) 2002 Glen Dr., Reidsville 27320	Woodmont

Name and Address	Appointment
466 Wilkinson, R. L. (1) Box 427, Marsaville 28103	Marshville
715 Williams, E. W., Jr. (13) Brevard College, Brevard 28714	Professor
693 Williams, E. V. (2) 29 Wagon Rd., Parkway Forest, Oteen 28805	Oteen
358 Williams, Harley M. (11) 216 W. Colonial Dr., Box 426, Thomasville 27360	Memorial
31 Williams, N. C. (13)* 2716 Loch Rd., Winston-Salem 27106	Retired
359 Williams, N. C., Jr. (6) 300 S. Main St., Asheboro 27203	Central
419 Wilson, A. A. (2) Box 26, Leicester 28748	Bell
556 Wilson, B. D. (10) 936 12th St., N. E., Hickory 28601	Highland
625 Wimmer, M. F. (5) Box 66, Ruffin 27326	Ruffin
497 Winecoff, George H. (2) Route 1, Box 146, Horse Shoe 28742	Mills River
175 Winkler, J. Garland (5) 1130 Westridge Rd.,, Greensboro 27410	District Superintendent
124 Winslow, C. J. (3) 1324 Parkway Ave., Charlotte 28208	Retired
557 Witherspoon, Loy H. (3)* Charlotte College, Charlotte 28202	Professor
4 Wolfe, T. R. (5) Stoneville 27048	Retired
176 Womble, C. F. (10) 1033 Boulevard, Statesville 28677	Boulevard
281 Wood, Hoyt H. (9)* Hq 13AF (CH), San Francisco 96274	Air Force Chaplain
664 Wood, T. H. (13) Route 1, Box 272, Walnut Cove 27052	Danbury
592 Woodward, W. W. (8)* 112 E. College St., Wilmore, Ky. 40390	Administrative Asst.
776 Wooten, Frank F. (1) Box 36, Polkton 28135	Polkton
467 Workman, M. Marion (5) 2600 Pisgah Church Rd., Greensboro 27408	Mount Pisgah
304 Wright, F. A. (10) Route 3, Box 365, Granite Falls 28630	Grace Chapel
738 Wright, H. E. (4) Route 3, Box 347, Gastonia 28052	Bethesda
665 Yarbrough, J. B. (2) Route 4, Box 341, Candler 28715	Francis Asbury
240 Yokeley, W. Herman (4) Box 756, Cramerton 28032	Cramer Memorial
665 Young, C. Garland (4) Route 1, Box 256, Vale 28168	Union
593 Young, C. Milton (3) Box 27, Mount Mourne 28123	Fair View
468 Young, H. C., Jr. (13) 2569 Reynolda Rd., Winston-Salem 27106	Maple Springs
141 Young, R. L. (2) 46 Blue Ridge Ave., Asheville 28806	Retired
469 Young, R. L., Jr. (8) Box 197, West Jefferson 28694	West Jefferson
694 Young, R. T. (2) Box 282, Skyland 28776	Skyland
397 Yount, P. W., Jr. (3)* Missionary Orientation Center, Crickettown Rd., Stony Point, N. Y. 10980	Director, Orientation Center
594 Ziglar, Ben H. (1) Box 158, Richfield 28137	Richfield-New Mount Tabor

2. Probationers

1 Adams, A. A. (2) 14C Edgewood Knoll, Asheville 28806	Abernethy, Associate and Y.M.C.A. Youth Secretary
2 Barker, O. C., Jr. (2)* University of Ibadan, Nigeria	Professor
3 Billings, J. W. (1) Box 81, Bonlee 27213	Student
4 Boggan, R. E., Jr. (12) 1715 Cole Mill Rd., Durham 27705	Student
5 Boles, J. James (13) Box 1148, M. G. C., Duke Station, Durham 27706	Student
6 Bowles, J. C. (13) Spartanburg Junior College, Spartanburg, S. C. 29301	Dean of Men
7 Brown, B. D. (10) Route 3, Box 104B, Statesville 28677	Bethlehem
8 Brown, S. W. (2) First Wesleyan Methodist Society, East Dennis, Mass. 02641	Student
9 Butler, D. H. (9)* Route 2, Covington, Ga. 30209	Student
10 Cannon, D. C., III (6)* Route 2, Box 180A, Perry, Florida 32347	U. S. Army
11 Clanton, R. A., Jr. (5) Route 1, Box 280A, Madison 27025	Mount Herman
12 Clark, H. B., II (5)* 99 Claremont Ave., Apt. 421, New York, N. Y. 10027	Professor
13 Clark Richard A. (13)* 4217 Old Chapel Hill Rd., Durham 27707	Student
14 Clark, Robert A. (3)* 105 Martin Hall, S. M. U., Dallas, Texas 75222	Student
15 Cook, Ervin S. (7) Route 1, Green Mountain 28633	Red Hill-Tipton Hill
16 Cook, Reece E., Jr. (9) Duke Divinity School, Durham 27706	Student
17 Crowell, W. L. (3) 3720 Blandwood Dr., Charlotte 28208	St. Marks
18 Dorsey, J. M. (9) Box 323, Rockwell 28138	Rockwell-Liberty
19 Duncan, Thomas J., Jr. (5) 2122 Rocky Knoll Rd., Greensboro 27406	Sedgefield Lakes
20 Edmonds, Oren R. (2) Route 1, Box 108, Candler 28715	Piney Mountain-Pisgah
21 Ellison, W. B. (5)* Britain Ave., Summerfield 27358	Student
22 Evans, R. B. (11) 448 Salisbury St., Mocksville 27028	Davie
23 Faulkner, R. Jerry (1)* 1104 N. E., Third St., Gainesville, Fla. 32601	Director of Education
24 Ford, R. C. (1) 21132, Emory University, Atlanta, Ga. 30322	Student
25 Fowler, James W., III (12) Graduate School, Harvard University, Cambridge, Mass. 02138	Student
26 Gilbert, Douglass W. (11) Route 6, Winston-Salem 27107	Shady Grove
27 Hall, Elmer O. (5) Gibsonville 27249	Student
28 Harris, William B., Jr. (12) Route 2, Box 98, Franklin 28734	Macon Circuit
29 Herman, J. F. (9)* Route 2, Sanford 27330	Student
30 Hewett, James A. (6) Route 1, Box 178, High Point 27260	Bunker Hill-Sandy Ridge
31 Howell, G. K. (8) Creston 28615	Creston-Green Valley
32 Hyatt, H. B. (1) Route 6, Box 209, Monroe 28110	Hebron

	Name and Address	Appointment
33	Jeffers, F. A. (4) 1205 Bessemer Rd., Gastonia 28054	Myrtle
34	Jones, W. Marshall (3) 316 W. 105th St., New York 25, N. Y. 10025	Asst. Editor
35	Kennedy, M. L. (12) Webster 28788	Webster Circuit
36	Kitley, Ralph M. (6) 1800 Memorial Dr., S. E., Apt. A-6, Atlanta, Ga. 30317	Student
37	Koonts, R. A. (2) 115 Starnes Cove Rd., Asheville 28806	Oak Hill
38	Lane, J. C. (12) Box 464, Clyde 28721	Haywood Circuit
39	Lee, E. D. (12) Route 1, Canton 28716	Rockwood-Haywood Memorial
40	Livengood, A. R. (13) Route 2, Box 246, Mount Airy 27030	Oak Grove and Greater Mount Airy Parish
41	Long, J. B., Jr. (9) Route 1, Graham 27253	Student
42	Martin, S. L. (10)* 210 N. Walnut St., Wilmore, Kentucky 40390	Student
43	McCleskey, J. L. (1)* 2902 Ervin Rd., Durham 27705	Student
44	McKinney, J. L. (4) Route 2, Vale 28168	Toluca
45	Ormond, William R. (7) Box 36, Gilkey 28141	Gilkey
46	Osborne, William H., Jr. (9) Box 795, Pittsboro 27312	Student
47	Parker, Marion J. (10) 851 Clifton Ct., Cir. N. E., Apt. 5, Atlanta, Ga. 30329	Student
48	Parris, D. L. (12) Route 5, Box 129, Waynesville 28786	Dellwood
49	Penick, J. J. (9)* Graduate School, University of North Carolina, Chapel Hill 27514	Student
50	Peurifoy, C. E. (9)* Duke Divinity School, Durham 27706	Student
51	Pharr, P. A. (10) Route 3, Box 72, Vale 28168	Ebenezer
52	Pollock, G. L. (11)* 412 Spring St., Thomasville 27360	Student
53	Pope, C. A., Jr. (13) Route 2, Box 208, Walnut Cove 27052	Forsyth-Stokes
54	Ragsdale, William R. (5) 3324-C Glasson St., Durham 27707	Student
55	Raines, J. A. (5) 1505 N. Elam, Greensboro 27408	Intervarsity Fellowship
56	Rogers, B. A. (12) Candler School of Theology, Atlanta, Ga 30333	Student
57	Ryals, Wallace E. (13) Route 1, Ararat Rd., Pilot Mountain 27041	New Hope Circuit
58	Setzer, J. W., Jr. (13) Clemmons 27012	Clemmons-Harmony Grove
59	Smith, Orba L. (9) Box 338, Kannapolis 28081	Trinity, Associate
60	Stamey, B. W. (6) 2202 Perry Ave., Edgewood, Maryland 21040	Student
61	Steed, R. G., Jr. (6) Box 32, Ca-Vel 27512	Student
62	Stith, Frank A., III (13)* 809 Demerius St., Durham 27701	Student
63	Stokes, Edward B. (10) Candler School of Theology, Atlanta, Ga. 30333	Student
64	Stokes, J. L., III (1) 451 Seminary Ave., Rahway, N. J. 07065	Student
65	Surratt, W. Ralph (8) Box 28, Moravian Falls 28654	Moravian Falls
66	Turman, D. W. (10)* Route 2, 6747 Rockland Rd., Lithonia, Ga. 30058	Student
67	Turner, F. B. (9) Route 8, Box 602, Salisbury 28144	Long Street-Faith Road
68	Tuttle, Robert G., Jr. (10) 230 Third St., N. E., Hickory 28601	Student
69	Witty, R. L., Jr. (11) 281 Winston Road, Lexington 27292	Erlanger
70	Woodard, Louis H. (7) Route 4, Box 300 B, Marion 28752	St. Marks
71	Wortman, Manuel D. (6) Box 10, Tarheel Mobile Court, Chapel Hill 27514	Student

3. Approved Supply Pastors

1	Adams, Mrs. Gertrude F. (3) 3420 Shamrock Dr., Charlotte 28205	Methodist Home, Associate
2	Allen, V. N. (12) Route 1, Box 242-B, Whittier 28789	Whittier
3	Ball, Enoch, G., Jr. (2) Route 1, Box 303, Asheville 28804	Barnardsville
4	Ballard, R. H. (10) Route 6, Box 297, Statesville 28677	Bethel-Marvin
5	Barnes, P. S. (2)* Box 126, Fairview 28730	Bethany-Tweeds
6	Baucom, B. L. (1) Box 21, Stanfield 28163	No Appointment
7	Bearden, B. B. (11) Route 2, Box 247, Mocksville 27028	Farmington
8	Beck, B. R. (5) Route 9, Box 363, Greensboro 27409	Friendship
9	Beck, Roy N., Jr. (1) Box 111, Morven 28119	Morven
10	Belcher, W. C. (5) 4015 Groometown Rd., Greensboro 27407	Sandy Ridge
11	Benson, Wade W. (8) Route 5, Box 588, Hickory 28601	Mount Bethel
12	Berrier, F. L. (11)* Wesley Theological Seminary, Washington, D. C. 20016	No Appointment
13	Biggerstaff, W. G. (11) Route 3, Denton 27239	South Davidson
14	Billings, J. Herman (10) Route 2, Box 72, Cleveland 27013	Cool Springs
15	Billings, R. L. (10) 213 Cascade St., Mooresville 28115	Jones Memorial
16	Blalock, Frank E. (7) Route 7, Box 472, Morganton 28655	Table Rock
17	Brown, F. E. (9) Route 4, Box 276, Kannapolis 28081	South China Grove
18	Brown, Hubert A. (9) 213 S. Chapel St., Landis 28088	Landis
19	Cantor, E. D., Jr. (4) 116 Church St., Smyre, Gastonia 28052	Smyre-Puett
20	Carnwright, G. A. (4) Route 1, Lawndale 28090	Oak Grove-St. Paul
21	Cartner, J. Dwight (13) 718 S. Franklin Rd., Mount Airy 27030	Franklin Heights
22	Church, F. E. (11) Route 2, Box 312, Lexington 27292	Cid
23	Clinard, B. W. (11) Route 2, Advance 27006	Elbaton
24	Clodfelter, J. P., Jr. (1) Box 82, Oakboro 28129	Locust-Oakboro

	Name and Address	Appointment
25	Clodfelter, W. D. (12) Route 3, Box 6B, Sylva 28779	Sylva Circuit
26	Cook, Earl A., Jr. (9) Box 589, Misenheimer 28109	Matton's Grove-Zion
27	Coppedge, Leo T. (1)* Box 173, Peachland	No Appointment
28	Crook, R. L. (9)* Route 8, Box 506, Salisbury 28144	No Appointment
29	Dawkins, J. R. (9) 200 W. 12th St., Salisbury 28144	Main Street
30	Deane, T. P. (12) Lake Junaluska 28745	Rockwood-Haywood Memorial, Associate
31	de Bettencourt, A. D. (8) Warrensville 28693	Warrensville
32	Ditchfield, L. F. (2) Route 2, Box 508, Candler 28715	Laurel Hill-Davis Chapel-Brown's View
33	Elder, W. P. (8) Route 2, Hamptonville 27020	St. Pauls
34	Eller, K. R. (8) Box 9, Todd 28684	Todd
35	Endicott, Raymond O. (5) 338 Bridge St., Leaksville 27288	Meadow View
36	Essary, R. J. (3) Route 1, Stanley 28164	Lake Norman
37	Freshour, A. R. (8) Route 2, Crumpler 28617	Nathan's Creek
38	Frost, W. R. (11) Route 4, Box 101, Mocksville 27028	Liberty-Concord
39	Gantt, John T. (4) Route 1, Casar 28020	Cleveland Circuit
40	Gardner, J. S. (13) Route 5, Mount Airy 27030	Retired
41	Gardner, S. M. (13)* Route 5, Mount Airy 27030	No Appointment
42	Gibbs, L. C. (10) Route 1, Box 1, Union Grove 28689	Union Grove-Olin
43	Gibson, S. C. (9) Route 4, Box 151 A, Concord 28025	Friendship
44	Goode, E. H. (2) Box 66, Leicester 28748	Sandy
45	Gover, E. C. (2)* Route 1, Avon Park, Florida 33825	Retired
46	Gregory, G. G. (7) Box 1097, Icard 28744	Mount Harmony
47	Griffin, Dewey W. (8) 2135 A N. Bridge St., Elkin 28621	Mountain Park-Grassy Creek
48	Haire, C. A. (11) Route 2, Box 14, Advance 27006	Advance-Mocks
49	Hall, L. W. (8) Route 1, Newland 28657	Retired
50	Harris, Luther C. (5) 514 Kenilworth St., Greensboro 27403	No Appointment
51	Harris, R. M. (2) Route 6, Box 677B, Asheville 28803	Fairview-Sharon-Nesbitt's Chapel
52	Haskell, Howard W. (4) Box 57, Shelby 28150	Martin Street
53	Heafner, Donald (1) 115 Church St., Albemarle 28001	Tabernacle
54	Heafner, L. Paul (7) Route 2, Bostic 28018	Sunshine
55	Hendrix, T. E. (9) Route 2, Box 464 A, Concord 28025	Shiloh
56	Hilton, R. D. (10) Route 2, Box 306, Claremont 28610	Shiloh
57	Hobson, B. G. (11) Route 1, Mocksville 27028	Sheffield
58	Hoover, Jack T. (3) Route 1, Mount Holly 28120	Steeleberry
59	Houser, E. H. (11) Route 2, Box 333A, High Point 27260	Mount Pleasant
60	Hoyle, Wayne E. (8) Box 146, Hiddenite 28636	Hiddenite
61	Hunt, L. R. (6) Route 2, Lexington 27292	Randleman Circuit, Associate
62	Ivey, S. A. (7) 203 Shady Rest Rd., Morganton 28655	St. Matthews-Zion Memorial
63	Johnson, J. R. (2) Route 1, Saluda 28773	Dana-Upward
64	Jones, Alvin G. (2) Box 64, Newdale 28714	Newdale
65	Kale, Edgar F. (1) Route 3, Box 80, Wadesboro 28170	New Hope-Bethel
66	Kale, John W. (10) Route 1, Troutman 28166	Shiloh-Wesley Chapel
67	Kale, Paul G. (7) Mill Spring 28756	Mill Spring
68	Keeler, G. E. (2)* Route 1, Burnsville 28714	Retired and Bald Creek, Associate
69	Kesler, A. L. (4) Route 2, Box 145, Lincolnton 28092	Bethel-Crowell
70	Key, W. H. (8) Box 60, Sherwood 28674	Watauga
71	King, Henry M., Jr. (2) Box 111, Weaverville 28787	Weaverville Circuit
72	Lain, C. A. (11) 802 N. Main St., Mocksville 27028	Mocksville Circuit
73	Lee, W. F. (7) Route 2, Box 270, Forest City 28043	Mount Hebron
74	Loflin, Foster R. (10) Route 2, Box 398, Statesville 28677	Midway-Trinity
75	Lovett, G. L. (10) Route 1, Box 226, Boomer 28606	Retired
76	Lynn, E. R. (5)* Route 3, Box 12A, Reidsville 27320	Reidsville Circuit
77	Manning, C. Clay (13) Route 2, Box 45, Pinnacle 27043	Shoals
78	Mason, T. M. (2) 111 Tacoma Circle, Asheville 28801	Haywood Street, Associate
79	Merritt, O. E. (13) Box 27, Tobaccoville 27050	Mount Pleasant-Tabernacle
80	Metcalf, B. H. (2)* RFD, Pensacola 28767	No Appointment
81	Moody, B. W. (9) Route 2, Box 69, Stanfield 28163	Center Grove-Bogers Chapel
82	Morrison, Dewey M. (13) Route 1, Walkertown 27051	Shiloh-Olivet
83	Murphy, E. L. (5) Route 3, Box 124, Madison 27025	Huntsville Circuit
84	McMurry, J. C. (8) Route 4, Box 132, Boone 28607	Deerfield-Banner Elk
85	Nelson, J. M. (11) Route 1, Trinity 27370	Tabernacle
86	Newell, Mrs. M. D. (12) Lake Junaluska 28745	Retired
87	Noblitt, H. D. (12) Route 1, Box 164, Franklin 28734	West Macon
88	Norwood, B. A. (4) Route 2, Vale 28168	Northbrook
89	Orr, F. M. (12) Route 3, Clyde 28721	Fines Creek
90	Owens, Cleat G. (13) Route 2, Box 13, Ararat, Virginia 24053	Virginia Circuit
91	Pegram, Troy L. (5) Route 2, Box 460, Kernersville 27284	Rockingham Circuit
92	Pfohl, R. H. (11)* 328 Lockland Ave., Winston-Salem	No Appointment
93	Phillips, J. C. (12) 48 Bidwell St., Franklin 28734	North Macon
94	Phillips, R. L. (5) Box 55, Stoneville 27048	Stoneville
95	Plyler, T. A., Jr. (1) Box 139, Monroe 28110	No Appointment
96	Poindexter, R. L. (1) 210 Maurice St., Monroe 28110	Rolling Hills-Grace

	Name and Address	Appointment
97	‡Prichard, J. W. (8)* Hiddenite 28636	Retired
98	Proffitt, B. W. (8)* Route 2, Boone 28607	No Appointment
99	Pryor, W. W. (9) Route 1, Box M, Cleveland 27013	Elmwood
100	Queen, E. O. (7) Route 2, Box 392, Morganton 28655	Burke-McDowell
101	Queen, Harry (13) Box 275, Walnut Cove 27052	Stokesburg-Pine Hall
102	Ridenhour, Paul V. (3)* Box 95, Denver 28037	Rock Springs
103	Roberts, James L. (3)* Route 1, Box 161B, Pineville 28134	Faith
104	Rodriguez, C. Alberto (13) 944 E. Linville Rd., Mount Airy 27030	Mount Airy Circuit
105	Rogers, F. J. (8) Route 2, Box 386, Spruce Pine 28777	Avery
106	Seehorn, M. E. (4) Route 2, Maiden 28650	High Shoals-Iron Station
107	Setzer, R. A. (10)* Route 6, Box 490, Lenoir 28645	Retired
108	Sherrill, Charles G. (8) Route 4, North Wilkesboro 28659	Arbor Grove-Union
109	Sims, H. D. (1) 4931 Cheviot Rd., Charlotte 28213	New Hope
110	Smith, C. B., Sr. (11) Wesley Theological Seminary, Washington, D. C. 20016	No Appointment
111	Smith, Garland E. (8) Route 1, Box 195A, Boone 28607	Boone Circuit
112	Snider, Mrs. Mable Jenkins (12) Cherokee 28719	Cherokee, Associate
113	St. Clair, A. T., Jr. (3) 1617 N. McDowell St., Charlotte 28205	Duncan Memorial
114	Stough, Mrs. Lennie Jacobs (9) Route 4, Box 180B, Greensboro 27406	No Appointment
115	Strader, S. G. (5) Draper 27241	Retired
116	Strickland, Eton L. (4) Route 1, Casar 28020	Clover Hill
117	Strickland, T. E. (6)* 501 Emerywood Dr., High Point 27262	No Appointment
118	Sweezy, B. C. (10) Route 8, Box 458, Statesville 28677	Monticello
119	Taylor, L. M. (3) 6310 Robinson Church Rd., W., Charlotte 28212	Epworth Lane
120	Templeton, L. W. (10) Route 2, Mooresville 28115	McKendree-Rocky Mount
121	Terrell, I. J. (11)* Denton 27239	Retired
122	Tomlinson, G. B. (7) Box 87, Hildebran 28637	Hildebran
123	Tuttle, A. T. (11) Route 5, Thomasville 27360	Prospect-Pleasant Hill
124	Varner, J. Hal (11)* Box 82, Linwood 27299	Linwood
125	Vaughn, Philip R. (5)* Route 2, Reidsville 27320	Midway Circuit
126	Voncannon, W. Howard (6) Route 4, Asheboro 27203	No Appointment
127	Walker, Charles B. (6) Route 1, Trinity 27370	Fairview
128	Walker, W. E. (10) 102 Fairlane Dr., Lenoir 28645	South Lenoir-Mount Olivet
129	Walters, Bennie (7) Box 817, Connelly Springs 28612	Connelly Springs
130	White, S. E. (8) Box 46, Hamptonville 27020	West Yadkin
131	Wilkins, P. L., Jr. (5) Route 1, Box 91, Reidsville 27320	Lowes
132	Wright, Everette B. (6) Route 5, Asheboro 27203	Mount Shepherd
133	Wright, Z. C. (2) Box 687, Rosman 28772	Rosman

4. Supply Pastors

1	Bailey, Dewey (3) 532 Winston St., Charlotte 28206	Gillespie
2	Baker, Fred Lee (8)* Box 167, Hiddenite 28636	Rocky Springs
3	Bancroft, Evan S. (5)* Route 2, Box 577, Greensboro 27405	Joyner Memorial
4	Barker, Paul A. (12)* Route 2, Box 21, Canton 28716	Pigeon Valley
5	Beeker, Melvin (11) Route 1, Box 108, Troy 27371	Eldorado
6	Creech, David C. (10) Route 1, Box 466A, Lenoir 28645	Harpers
7	†Dixon, Kelly (4)* 209 N. Sims St., Kings Mountain 28086	Bethea
8	Deyton, John H. (7) Route 4, Box 73D, Morganton 28655	Bethel
9	Greene, G. C. (7)* 610 Shady Lane, Marion 28752	Retired
10	Gwyn, G. B. (13)* Mount Airy 27030	Retired
11	Hayes, Otis T. (8)* Box 25, Dobson 27017	Thurmond
12	Hicks, Stephen (5)* Route 2, Trinity 27370	Stoneville, Associate
13	Hood, Gordon Lee (13) Box 116, Lewisville 27023	Concord-Sharon
14	Houts, Mrs. R. T. (2) 891 Haywood Rd., Asheville 28806	Riverview, Associate
15	Jones, John E. (2)* Box 2454, Asheville 28802	Mars Hill, Associate
16	Jones, Shirley T. (8)* Star Route, Sparta 28675	Alleghany-Grayson
17	Larkin, Leon C. (12) Lake Junaluska 28745	Faith-Francis Cove
18	Moody, Dwight L. (9)* Route 1, Box 333, Midland 28107	Midland
19	Pope, Alvin B. (11) Box 428, Welcome 27374	Macedonia
20	Pyatt, J. D. (7) Route 1, Marion 28752	Retired
21	Stokes, James C., Jr. (6)* Route 2, Asheboro 27203	West Chapel-West Side

5. Local Preachers

(A) Approved Supply (D) Deacon (E) Elder (R) Retired

ALBEMARLE DISTRICT

Name and Address	Quarterly Conference
Carl Douglas Andrews—Route 2, Box 979, Norwood	Norwood Circuit
Burvin Lee Baucom (A)—Box 21, Stanfield	Stanfield
Roy Norman Beck (A)—Box 11, Morven	Morven
Foy L. Brooks—Locust	Locust
James P. Clodfelter, Jr. (A)—Oakboro	Locust-Oakboro
Leo Tice Coppedge (A)—Box 173, Peachland	Polkton
John William Hall—Route 1, Box 303A, New London	Salem
Donald Lee Heafner (A)—115 Church St., Albemarle	Tabernacle
Edgar F. Kale (A) (E)—Route 3, Box 80, Wadesboro	New Hope-Bethel
Charles G. Mitchum—Monroe	Peachland
Orlen Nordstrom, Jr.—Route 6, Monroe	Bethlehem
T. A. Plyler, Jr., (A)—Box 139, Monroe	Central
R. L. Poindexter, Jr., (A) (E)—8715 Lawyer's Road, Charlotte	Rolling Hills-Grace
Hugh Dalton Sims (A) (D)—4931 Cheviot Rd., Charlotte	New Hope
John Hurley Thomas, III—Route 6, Monroe	Hebron

ASHEVILLE DISTRICT

Lawrence Clay Adams—70 Raleigh Rd., Asheville	Oakley
Enoch Garfield Ball, Jr. (A) (D)—Route 1, Asheville	Barnardsville
Philip Sid Barnes (A)—Box 126, Fairview	Bethany-Tweeds
John Blackmore—Box 472, Hendersonville	First
Leslie Frederick Ditchfield (A) (D) —Route 2, Candler	Laurel Hill-Davis Chapel-Brown's View
Miss Olive Dunn (E) (R)—29 Spears Ave., Asheville	Biltmore
Samuel Colmus Garner—Box 504, East Flat Rock	East Flat Rock
E. H. Goode (A) (D)—Box 66, Leicester	Sandy
Robert M. Harris (A)—Route 6, Asheville	Fairview-Sharon-Nesbitts
Mrs. Roy T. Houts—Haywood Rd., Asheville	Riverview
Jesse Ray Johnson (A)—Saluda	Dana-Upward
Alvin Garnet Jones (A)—Newdale	Newdale
Gordon Eastman Keeler (A) (D) (R)—Route 1, Burnsville	Bald Creek
Henry Mitchell King (A)—Box 111, Weaverville	Weaverville Circuit
Dwight Ludwig—Route 2, Box 172, Fletcher	Mills River
Thomas M. Mason (A) (E)—111 Tacoma Circle, Asheville	Haywood Street
Byrd Harrison Metcalf (A)—Pensacola	Bald Creek
Miss Carolyn M. Teague—29 Spears Ave., Asheville	Biltmore
Willis Duke Weatherford (D)—Black Mountain	Black Mountain
Zeno Wright (A)—Box 687, Rosman	Rosman

CHARLOTTE DISTRICT

Mrs. Gertrude F. Adams (A) (E)—3420 Shamrock Dr., Charlotte	Hawthorne Lane
Leon M. Atkinson—2021 Belvedere Ave., Charlotte	Central Avenue
Dewey Bailey—532 Winston St., Charlotte	Gillespie
Herbert Edwin Blackmon—320 W. Park Ave., Charlotte	Belmont Park
Fred Bonney—1442 Medford Dr., Charlotte	Hawthorne Lane
Paul C. Bowers, Jr.—607 Shepherd St., Durham	Wesley Heights
George Brain, Jr.—4427 University Dr., Durham	Central Avenue
Charles Richard Brown, Jr. (D)—6210 Channing Court, Charlotte	
Lewis Cockerill (D)—5456 Gwynne Ave., Charlotte	Kilgo
Howard G. Dover—710 E. 19th St., Charlotte	Duncan Memorial
R. J. Essary (A)—Route 1, Stanley	Lake Norman
Thomas R. Goodson—Route 11, Box 544B, Charlotte	Cole Memorial
Jack Thomas Hoover (A)—Route 1, Mount Holly	Steeleberry
Fred Otto Lau—2004 Thomas Ave., Charlotte	Spencer Memorial
Eugene F. Miller—Bethel Church, Atlanta, Ga.	Davidson
William J. McClellan (D)—724 Charles Ave., Charlotte	Spencer Memorial
Davis A. Neil—Davidson	Davidson
Donald Isaiah Newman—2201 Shamrock Dr., Charlotte	St. Luke
W. Ed Norton—1025 Adams St., Charlotte	Duncan Memorial
Paul Vance Ridenhour (A) (E)—Box 95, Denver	Rock Springs
James Roberts (A)—Route 1, Box 161B, Pineville	Faith
Bruce Robertson—2215 Chatham Ave., Charlotte	Kilgo
C. Nelson Rueschling, Jr.,—2213 E. 7th St., Long Beach, Calif.	Wesley Heights
R. Earl Sides—1127 Hipp Rd., Charlotte	Pleasant Grove
Albert Thurston St. Clair (A) (D)—1617 McDowell St., Charlotte	Duncan Memorial
Luther M. Taylor (A) (E)—6310 Robinson Church Rd., W., Charlotte	Epworth Lane

GASTONIA DISTRICT

Edward D. Cantor, Jr. (A) (E)—116 Church St., Smyre, Gastonia	Smyre-Puett
George A. Carnwright, Jr. (A) (D)—Route 1, Lawndale	Oak Grove-St. Paul
Kelly Dixon—209 N. Sims St., Kings Mountain	Bethea
John Tyra Gantt (A)—Route 1, Casar	Cleveland Circuit
George C. Harris—504 W. Granite, Gastonia	First
Howard Walter Haskell (A)—Box 57, Shelby	Martin Street
A. L. Kesler (A)—Route 2, Lincolnton	Bethel-Crowell

Name and Address	Quarterly Conference
Eugene C. Kincaid—Route 1, Bessemer City	Concord-Mary's Grove
John Wesley Lockman—Boger City	Boger City
D. H. Lutz—Kiser Rd., Bessemer City	West Cramerton
Bobby Shaw Lyndon (D)—301 New Hope Rd., Gastonia	St. Johns
Bruce Allen Norwood (A) (E)—Route 2, Vale	Northbrook
Oscar Lee Patterson, III—321 E. Sumpter St., Shelby	Central
Murray Kenneth Paxton—Smyre Sta., Gastonia	Smyre-Puett
James Lee Powell—805 Jefferson St., Shelby	Hoyle Memorial
Maynard E. Seehorn (A)—Route 2, Maiden	High Shoals-Iron Station
Elton L. Strickland (A)—Route 1, Casar	Clover Hill
Edgar Alton Taylor—711 N. Ida St., Gastonia	Faith
Thomas Zinavage—309 Miles Rd., Shelby	Central

GREENSBORO DISTRICT

Evan S. Bancroft—Route 2, Box 577, Greensboro	Joyner Memorial
Bobby Ray Beck (A)—Route 9, Box 363, Greensboro	Friendship
William Clay Belcher (A)—4015 Groometown Rd., Greensboro	Sandy Ridge
Raymond Oscar Endicott (A) (D)—328 Bridge St., Leaksville	Meadow View
Kenneth G. Fansler—Covenant Methodist Church, Springfield, Pa	Christ
Luther Collins Harris (A) (D)—514 Kenilworth St., Greensboro	Joyner Memorial
John Bryan Hunsinger—1108 Pamlico Dr., Greensboro	Bethel
Edmund R. Lynn (A) (E)—Route 3, Box 12A, Reidsville	Reidsville Circuit
C. B. Marshburn—2108 Georgia St., Greensboro	Newlyn Street
Dee Bee Martin—1316 W. Wendover Ave., Greensboro	Newlyn Street
Ebby Lee Murphy (A) (D)—Route 3, Madison	Huntsville Circuit
Robert Thompson McLawhorn—1504 Clegg St., Greensboro	Grace
Luther Patterson McPherson—74D William & Mary Apt., High Point	Pleasant Garden
Orville D. Park—2700 Vestal St., Greensboro	Rehobeth
Troy L. Pegram (A)—Route 2, Kernersville	Rockingham Circuit
Robert E. Phillips—1803 Hatcher's Place, Greensboro	St. Johns
Paul Rakestraw—Route 1, Reidsville	Reidsville Circuit
Mark Sills—312 N. Muir's Chapel Road, Greensboro	Muir's Chapel
Mrs. Lennie Jacobs Stough (A) (E) Route 4, Greensboro	
S. G. Strader (A) (E) (R)—Draper	Draper
Philip Ray Vaughn (A)—Route 2, Reidsville	Midway Circuit
Powell L. Wilkins (A)—Route 1, Box 91, Reidsville	Lowes
Royal E. Williams—3804 West Ave., Greensboro	Trinity

HIGH POINT DISTRICT

Thomas Harrison Adams—Route 4, High Point	Fairfield
James Monroe Booker—Route 7, Greensboro	Vickery
Marvin A. Boyles—High Point College, High Point	Montlieu Avenue
Ravis Larry Emerson—1208G Morreene Rd., Durham	Wesley Memorial
John K. Ferree—Duke University, Durham	Asheboro: First
William Austin Frye—Box 156, Archdale Br., High Point	Fairview
Henry Leon Groome—602 Shadybrook Dr., High Point	Northwood
Lee Roy Hunt (A) (E)—Route 2, Lexington	Randleman Circuit
Frank Melvin Jarvis—800 Meredith St., High Point	Welch Memorial
Lonnie A. King—Route 1, Seagrove	Seagrove
G. Larry Maxwell—Wesley Theological Seminary, Washington	Giles-Charlotte
Barry Philip Osborne—High Point College, High Point	Asheboro: Central
Francis Oliver Patterson—Route 2, Trinity	Memorial
John Wyatt Rierson—208 Welch Dr., High Point	Lebanon
James C. Stokes, Jr.—Route 2, Asheboro	West Chapel-West Side
Thomas E. Strickland (A) (E)—501 Emerywood Dr., High Point	First
James Thomas Trollinger—Guilford College	Asheboro: Central
Fred P. Tumbleston—1708 N. Norwood, High Point	First
William Howard Voncannon (A) (E)—Route 4, Asheboro	Julian
Charles Branson Walker (A) (D)—Route 1, Trinity	Fairview
Charles Denny White, Jr.,—512 Cliff Rd., Asheboro	Asheboro: First
Everette Burton Wright (A) (E)—Route 5, Asheboro	Mount Shepherd

MARION DISTRICT

Judson Franklin Bowers—Morganton	First
Delbert Morphew Curtis—RFD, Marion	Cross Mills
John H. Deyton—Route 4, Morganton	Bethel
Robert Buoy Edwards—Route 2, Box 212, Connelly Springs	Friendship-Shady Grove
Guy Henry Godfrey—Route 1, Box 207, Old Fort	Old Fort Circuit
Grover Cleveland Greene (R)—610 Shady Lane, Marion	Cross Mills
Gary Guy Gregory (A) (E)—Icard	Mount Harmony
Luther Paul Heafner (A) (E)—Route 2, Bostic	Sunshine
Melvin T. Hinshaw (E)—Rutherford College	Rutherford College
Samuel Anthony Ivey (A)—203 Shady Rest Rd., Morganton	St. Andrews-Zion
Paul Glenn Kale (A)—Mill Spring	Mill Spring
William F. Lee (A)—Route 2, Box 270, Forest City	Mount Hebron
J. D. Pyatt (R)—Route 1, Marion	Marion Circuit
Ellard Odell Queen (A) (E)—Route 2, Box 392, Morganton	Burke-McDowell
Wayne Douglas Shepherd—322 Rocky Ford Rd., Morganton	North
Robert Allen Spencer—137 Enola Rd., Morganton	St. Matthews-Zion
Floyd Martin Thomas—Route 1, Box 221, Morganton	Morganton Circuit
Gerald Boyd Tomlinson (A) (E)—Box 548, Hildebran	Hildebran
Bennie Walters (A) (E)—Connelly Springs	Connelly Springs

NORTH WILKESBORO DISTRICT

Name and Address	Quarterly Conference
Fred Lee Baker—Hiddenite	Rocky Springs
John Glenn Barden (D)—417 Howard St., Boone	Boone
Wade Wilhelm Benson (A) (E)—Route 5, Box 588, Hickory	Mount Bethel
Millard F. Bumgarner—Miller's Creek	Miller's Creek
Alexandre Dias deBettencourt (A) (D)— Warrensville	Warrensville
William Pleas Elder (A) (E)—Route 2, Hamptonville	St. Pauls
Kenneth Ray Eller (A)—Box 9, Todd	Todd
Arelin Ray Freshour (A) (D)—Route 2, Crumpler	Nathan's Creek
Dewey W. Griffin (A)—2135A N. Bridge St., Elkin	Mountain Park-Grassy Creek
L. W. Hall (A) (E) (R)—Route 1, Newland	Elk Park
Otis Theodore Hayes—Thurmond	Thurmond
Wayne E. Hoyle (A) (E)—Hiddenite	Hiddenite
Shirley Thomas Jones—Star Route, Sparta	Alleghany-Grayson
William H. Key (A) (E)—Sherwood	Watauga
Joseph Crowell McMurry (A)—Route 4, Box 132, Boone	Deerfield-Banner Elk
Eugene Field Moose—Stony Point	Stony Point
Leonard Ernest Moretz—Route 2, Boone	Boone Circuit
Jennings William Prichard (A) (E) (R) Hiddenite	Hiddenite
Baxter William Proffitt (A)—Route 2, Boone	Boone Circuit
J. D. Rankin (E)—Boone	Boone
Ferman Jerry Rogers (A) (D)—Route 2, Box 386, Spruce Pine	Avery
Charles G. Sherrill (A)—Route 4, North Wilkesboro	Arbor Grove-Union
Garland Eugene Smith (A)—Route 1, Box 195A, Boone	Boone Circuit
Allen Baker Weaver—West Jefferson	West Jefferson
R. Green Weaver—Elkton, Maryland	Helton
Summie Edward White (A) (E)—Hamptonville	West Yadkin
Leroy Wood—Route 1, Blowing Rock	Deerfield

SALISBURY DISTRICT

John Wesley Beck—Route 3, Concord	Forest Hill
Franklin Elliotte Brown (A) (E)—Route 4, Box 276, Kannapolis	South China Grove
Hubert Alvin Brown (A) (E)—Landis	Landis
Earl Albert Cook, Jr. (A)—Box 589, Misenheimer	Matton's Grove-Zion
Robert Lamar Crook (A)—Route 8, Box 506, Salisbury	Long Street
George T. Daniels—1109 Memorial St., Kannapolis	Memorial
John Raymond Dawkins (A) (E)—200 W. 12th St., Salisbury	Main Street
Robert Edward Fisher—120 Piedmont Dr., Concord	Epworth
Stanley C. Gibson (A)—Route 4, Concord	Friendship
Theodore E. Hendrix (A)—Route 2, Box 464A, Concord	Shiloh
John William Hoyle, III (E)—Granite Quarry	Shiloh
Donald Lee Jenkins—111 N. Jackson St., Salisbury	First
Bobby Wayne Moody (A) (D)—Route 2, Box 69, Stanfield	Center Grove-Bogers
Dwight L. Moody—Route 1, Box 333, Midland	Midland
Louis Herman Murray—504 Park Ave., Salisbury	Park Avenue
Woodrow Wilson Pryor (A) (E)—Route 1, Cleveland	Elmwood

STATESVILLE DISTRICT

Ralph H. Ballard (A) (D)—Route 6, Box 297, Statesville	Bethel-Marvin
James Herman Billings (A) (E)—Route 2, Box 72, Cleveland	Cool Springs
Roscoe Lake Billings (A) (E)—213 Cascade St., Mooresville	Jones Memorial
David C. Creech—Route 1, Lenoir	Harpers
Bain E. Dagenhart—Stony Point	West Iredell
Charles W. Dorton—Route 2, Mooresville	McKendree
Mack D. Drum—702 West C St., Newton	Balls Creek
Lewis C. Gibbs (A) (D)—Union Grove	Union Grove-Olin
Palmer C. Greenhill—341 W. Elson Ave., Mooresville	Broad Street
Stephen Randolph Harrison—Brevard College, Brevard	Westview
Jacob Ivey Hickman (E) -Hudson	Hudson
Richard Dale Hilton (A)—Route 2, Claremont	Shiloh
Phyllis Ann Hornbuckle—Carolina Ave., Statesville	Wesley Memorial
John Wesley Kale (A) (D)—Route 1, Troutman	Shiloh-Wesley Chapel
Foster Ree Loflin (A) (E)—Route 2, Box 398, Statesville	Midway-Trinity
Gaither Lee Lovett (A) (E) (R)—Route 1, Lenoir	Harpers
Ricky Wayne Mills—Route 1, Newton	Maiden
Davis A. Neil—Mooresville	McKendree
Billy Jo Parker—High Point College, High Point	Wesley Chapel
Grady Newland Pilkenton—112 Company St., Lenoir	South Lenoir
Robert H. Raby—Route 3, Morganton	Harpers
Robert A. Setzer (A) (E) (R)—Route 6, Box 490, Lenoir	Littlejohn-Gamewell
Bryson Coonie Sweezy (A) (E)—Route 8, Box 458, Statesville	Monticello
Maynard A. Tolbert—Route 2, Lenoir	Hudson
Lonnie W. Templeton (A) (E)—Route 2, Mooresville	McKendree-Rocky Mount
Beatrice H. Templeton—Route 2, Mooresville	McKendree-Rocky Mount
William E. Walker (A) (E)—102 Fairlane Dr., Lenoir	S. Lenoir-Mt. Olivet

THOMASVILLE DISTRICT

Bennie Benjamin Bearden (A) (D)—Route 2, Mocksville	Farmington
Melvin M. Beeker—Route 1, Box 108, Troy	Eldorado
Floyd Lee Berrier (A)—Wesley Theological Seminary, Washington, D. C.	Johnsontown
William Gettys Biggerstaff (A)—Route 3, Denton	South Davidson
Forrest E. Church (A) (E)—Route 2, Box 312, Lexington	Cid

Name and Address	Quarterly Conference
Billy Weldon Clinard (A)—Route 2, Advance	Elbaton
Archie Spurgeon Disher—Route 8, Lexington	Tabernacle
Reuben Alvin Essick—Box 122, Welcome	Bethesda
William Robert Frost (A) (E)—Route 4, Mocksville	Liberty-Concord
Carl Allison Haire (A) (E)—Route 2, Box 14, Advance	Advance-Mocks
Bruce Grayson Hobson (A)—Route 1, Mocksville	Sheffield
Ervin H. Houser (A)—Route 2, High Point	Mount Pleasant
Taylor Vestal Howard—Box 85, Advance	Advance
Carl Anderson Lain, Jr. (A) (E)—803 N. Main St., Mocksville	Mocksville Circuit
Joe Edward Luther, Jr.—High Point College, High Point	Farmer
Johnny Mack Nelson (A)—Route 1, Trinity	Tabernacle
John Sidney Paschal—218 Maple Ave., Sanford	Tabernacle
Richard Haas Pfohl (A)—328 Lockland Ave., Winston-Salem	Midway
Alvin Beall Pope—Southmont	Macedonia
C. Bryce Smith, Sr. (A)—Wesley Theological Seminary, Washington, D. C.	Farmer
I. J. Terrell (A) (E)—Denton	Denton Circuit
Artis Theodore Tuttle (A) (E)—Route 3, Thomasville	Prospect-Pleasant Hill
J. Hal Varner (A)—Linwood	Linwood
Wade E. Wright—Route 1, Box 150, Mocksville	Sheffield

WAYNESVILLE DISTRICT

Vance Newlan Allen (A) (E)—Route 1, Whittier	Whittier
Paul A. Barker—Route 2, Canton	Pigeon Valley
Charles Bigwitch—Cherokee	Cherokee
Aubrey Lavon Brown (D)—Cullowhee	Cullowhee
William D. Clodfelter (A)—Webster	Sylva Circuit
Thomas P. Deane (A)—Lake Junaluska	Haywood Memorial
Mrs. Mamie D. Newell (A) (E) (R)—Lake Junaluska	Long's Chapel
H. D. Noblitt (A)—Route 1, Box 164, Franklin	West Macon
Finley Matney Orr (A)—Route 3, Clyde	Fines Creek
J. C. Phillips (A)—48 Bidwell St., Franklin	North Macon
Mrs. Mabel Jenkins Snider (A) (E)—Cherokee	Cherokee

WINSTON-SALEM DISTRICT

T. Ray Branton—Box 608, Winston-Salem	Centenary
James Dwight Cartner (A) (D)—719 S. Franklin Rd., Mount Airy	Franklin Heights
Francis Charles Church—Milhaven Rd., Winston-Salem	Mount Tabor
C. A. Cranford—721 Cranford, Winston-Salem	Union Ridge
J. Sidney Gardner (A) (E) (R)—Route 5, Mount Airy	Surry
Sidney Maxford Gardner—Route 5, Mount Airy	Surry
Peter R. Gilbert—Baux Mountain Rd., Winston-Salem	Burkhead
G. B. Gwyn (R)—230 Hylton St., Mount Airy	Mount Airy Circuit
Gordon Lee Hood—Route 1, Lewisville	Concord-Sharon
H. W. Hudspeth—3053 Luther St., Winston-Salem	Germanton-Hickory Ridge
Calvin Clay Manning (A) (D)—Route 2, Box 45, Pinnacle	Shoals
Oscar E. Merritt (A) (E)—Box 27, Tobaccoville	Mount Pleasant-Tabernacle
Frederick H. Morris, Jr.—Old Greensboro Rd., Kernersville	Main Street
Dewey Michael Morrison (A) (E)—Route 1, Walkertown	Shiloh-Olivet
Cleate George Owens (A)—Route 2, Ararat, Va	Virginia Circuit
Harry Queen (A) (E)—Walnut Cove	Stokesburg-Pine Hall
Cecil Mark Raby, Jr.—Dale St., Winston-Salem	Burkhead
Donald Lee Roberts—MGC, Duke Sta., Durham	Stokesburg-Pine Hall
Alberto Rodriguez (A) (D)—944 E. Linville Rd., Mount Airy	Mount Airy Circuit
Terry Van Swicegood—1945 Fairview Blvd., Winston-Salem	Central Terrace
Larry E. Tise—302 Norman Rd., Winston-Salem	Mount Tabor
Charles Vaughn—Mount Airy	Central
Dewey L. Yarbrough—2446 Hawthorne Rd., Winston-Salem	Trinity

6. Lay and Reserve Members

The following were certified by the Quarterly Conferences as having been duly elected the representatives from their charges to the 1965 session of the Western North Carolina Annual Conference.

The first name is the lay delegate; additional names are the reserve lay delegates. * indicates the delegate signed the official registration card.

ALBEMARLE DISTRICT

Albemarle: Central .... Ernest Casper, 138 S. Morrow Ave., Albemarle 28001
Lawrence Yingling, Box 186, Albemarle 28001
First Street .... *Crawford Lowder, 1621 Salisbury Ave., Albemarle 28001
(1) Elbert L. Whitley, Route 4, Box 235, Albemarle 28001
(2) C. B. Efird, Jr., 229 E. Main St., Albemarle 28001
Main Street .... *Wade McSwain, 521 E. Main St., Albemarle 28001
John U. Whilock, Box 109, Albemarle 28001
Parkway-Pine Grove .*T. W. Ward, 509 Smith St., Albemarle 28001
J. Worth Almond, Route 4, Albemarle 28001
Tabernacle .... Mrs. Moir W. Edwards, 115 Church St., Albemarle 28001
Arthur L. Hatley, Route 2, Albemarle 28001
Albemarle Circuit .... *Mrs. Ruby Braswell, Route 1, Albemarle 28001
Vann B. Smith, Route 2, Albemarle 28001
Ansonville .... *Miss Miriam Edwards, Ansonville 28007
Miss Mary Gaddy Hendley, 138 S. Third St., Albemarle 28001
Badin .... L. B. Shoemaker, Badin 28009
*Otis Crisco, Badin 28009
Bethany .... *Dwight Huneycutt, Route 1, New London 28127
A. Scott Huneycutt, Route 1, New London 28127
Bethel-Palestine .... *Virgil Moss, Route 2, New London 28127
Earnest Poplin, Route 2, New London 28127
Bethesda .... Frank A. Mabry, 622 N. Second St., Albemarle 28001
Marvin T. Hatley, 525 E. Main St., Albemarle 28001
Bethlehem .... *L. C. Broome, 1709 Waxhaw Rd., Monroe 28110
Leston Hilton, Route 2, Matthews 28105
Camp Ground .... *Miss Carolyn Clark, Route 1, Waxhaw 28173
Albert Lemmonds, Route 3, Waxhaw 28173
Friendship .... Mrs. J. H. Ridenhour, Route 1, Mt. Pleasant 28124
*Mrs. Myron L. Snotherly, 310 Coble Ave., Albemarle 28001
Hebron .... *John Hurley Thomas, Route 6, Monroe 28110
Mrs. H. G. Snead, Route 8, Monroe 28110
Indian Trail-Stallings *Miss Myrtle Benton, Indian Trail 28079
Mrs. Sam Crowell, 1827 Arnold Dr., Charlotte 28205
Lilesville .... *James Roberson, Lilesville 28091
Mrs. Eugene Wall, Box 175, Lilesville 28091
Locust-Oakboro .... *Ralph Furr, Box 232, Oakboro 28129
Grady Tucker, Box 322, Locust 28097
Marshville .... *W. O. Austin, Box 303, Marshville 28103
Jimmy Leonard, Box 58, Marshville 28103
Mineral Springs .... Raymond E. Robinson, Route 2, Waxhaw 28173
(1) Allan Robinson, Route 2, Waxhaw 28173
*(2) Mrs. J. K. Outlaw, Box F, Mineral Springs
Monroe: Central .... *Claude Eubanks, Box 332, Monroe 28110
Vann Secrest, Memory Lane, Monroe 28110
Memorial-Benton Hgts*Johnie T. Hill, 1205 Virginia Ave., Monroe 28110
Gus Billingsley, 502 Foch St., Monroe 28110
Rolling Hills
Morven .... *Mrs. Bob Dean, Box 41, Morven 28119
Mrs. Carlyle Diggs, Route 1, Morven 28119
New Hope .... *B. K. Carpenter, Route 5, Monroe 28110
Zeb Aycoth, Route 5, Monroe 28110
New Hope-Bethel .... *Lamar Eddins, Route 1, Chesterfield, S. C. 29709
Ray Thorne, Route 1, Morven 28119
New London .... *Henry W. Culp, Jr., New London 28127
Mrs. Grove Rogers, New London 28127
Norwood: First .... *Mrs. James I. Avett, Jr., Box 566, Norwood 28128
Robert D. Lee, Atkins St., Norwood 28128
Norwood Circuit .... *Edwin Hoyle Snuggs, 212 Salisbury Ave., Albemarle 28001
Melvin Blake, Route 2, Norwood 28128
Peachland .... *R. P. Mitchum, Route 1, Peachland 28133
Damon Brewer, Route 2, Marshville 28103
Polkton .... Enos Edwards, Route 1, Polkton 28135
*Taron S. Jones, Route 2, Polkton 28135
Prospect .... *Howard Lathan, Route 5, Monroe 28110
Nelson Walden, Route 5, Monroe 28110
Richfield-New Mt. Tabor R. D. Frick, Route 1, Richfield 28137
*Mrs. B. H. Ziglar, Box 158, Richfield 28137
Salem .... *R. W. Lowder, Route 1, New London 28127
Walter Hurlocker, Route 3, Albemarle 28001
Stanfield .... L. A. Love, 4901 Central Ave., Charlotte 28205
*J. S. Polk, Route 1, Stanfield 28163
Unionville .... *D. K. Love, Route 2, Monroe 28110
Bengie Braswell, Route 7, Monroe 28110

Wade .....*Addison Moore, 330 Park Rd., Wadesboro 28170
Robert Burr, Route 3, Box 426, Wadesboro 28170
Wadesboro: First .....*John J. Crawford, 209 Woodside Dr., Wadesboro 28170
Jack Covington, 120 Ashe, Wadesboro 28170
Waxhaw .....Houston Howie, Route 3, Waxhaw 28173
Jess Carnes, Waxhaw 28173
Weddington .....Mrs. Paul A. Wrenn, Route 2, Matthews 28105
*W. H. Helms, Route 2, Matthews 28105
Wesley Chapel .....*Miss Georgia Haswell, Pfeiffer College, Misenheimer 28109
Walter I. Gibson, Jr. Misenheimer 28109
Wingate .....*Hoyle Hinson, Route 1, Monroe 28110
P. E. Greene, Wingate 28174

ASHEVILLE DISTRICT

Acton .....Mrs. Mary Thrash, 111 Acton Circle, Asheville 28801
Mrs. James D. Ray, 45 East View Circle, Asheville 28801
Asheville: Abernethy ..*E. J. Mathis, 18 Zephyr St., Asheville 28801
Fred Groce, 24 Tampa St., Asheville 28801
Asbury Memorial ... Luther Oates, 111 Spooks Branch Rd., Asheville 28804
Ray Posten, 5 Northwood Rd., Asheville 28804
Bethesda .....*Nelson B. Shepherd, 26 Plateau Rd., Asheville 28805
Lloyd Lusk, 5H Edgewood Knoll Apts., Asheville 28005
Biltmore .....*J. Alfred Williams, Route 3, Box 952, Asheville 28806
Sam Beck, 625 Hendersonville Rd., Asheville 28803
Central .....*Clarence E. Morgan, 6 Crowning Way Dr., Asheville 28804
*Carl B. Hyatt, Jr. 9 Woodcrest Rd., Asheville 28804
(1) Roy H. Cagle, 29 Elk Mt., Scenic Highway, Asheville 28804
(2) G. Doyle Barnes, 5 Busbee Rd., Asheville 28803
Elkwood .....*Mrs. T. S. Garrison, 90 Elk Mt. Rd., Asheville 28804
Mrs. Nell Maner, 30 Reece St., Asheville 28804
Emma-Green Mem. ..*J. H. Murray, 795 Emma Rd., Asheville 28806
Mrs. John Sutherland, Route 4, Asheville 28806
French Broad ..... J. H. Everett, 24 Fairfax Ave., Asheville 28806
(1) Ray Cooper, 16 St. Dunstan Circle, Asheville 28803
*(2) R. L. Mayes, 97 Virginia, Asheville 28806
Groce .....*James L. Hipple, 81 Dogwood Grove, Asheville 28805
Frank Neill, 2 Pinehurst Rd., Asheville 28805
Haywood Street .....Harold K. Bowling, 57 Madeline Ave., Asheville 28806
*Charles H. Brackett, Jr., 13 Canterbury Rd., Asheville 28805
Oakley .....Roscoe Burnette, 43 Onteora Blvd., Asheville 28803
James Griffin, 100 Winston Ave., Biltmore 28803
St. Paul's .....*James H. Bailey, 41 Austin Ave., Asheville 28801
John A. Nichols, 14 N. Kensington Rd., Asheville 28804
Trinity .....*Hal Starnes, 2 Clarendon Rd., Asheville 28806
(1) Charles Mills, 15 Zephyr Dr., Asheville 28806
(2) Mack Bennett, 72 Crawford Rd., Asheville 28806
(3) W. T. James, Asbury Rd., Candler 28715
Avery's Creek-Sardis .*Mrs. J. C. Nave, Route 3, Arden 28704
S. O. Nave, Route 3, Asheville 28806
Azalea-Tabernacle ....*Frank Harris, Black Mountain 28711
Kenneth Bashaw, Black Mountain 28711
Bald Creek .....Yates Bailey, Bald Creek 28714
C. W. Robertson, Jr., Pensacola 28767
Barnardsville .....*John Hall, Route 4, Barnardsville 28709
Bynum Carson, Barnardsville 28709
Bell .....*W. G. Plemmons, Route 3, Leicester 28748
Mack Rogers, Route 3, Leicester 28748
Bethany-Tweeds .....*Mrs. L. W. Dotson, Route 1, Fletcher 28732
Mrs. Thelma Pittilo, Route 1, Fletcher 28732
Bethel .....*Douglas Allison, Route 2, Asheville 28805
R. M. Rice, Route 2, Asheville 28805
Black Mountain .....*Joe D. Wallen, 101 W. Fifth St., Black Mountain 28711
Mrs. Douglas Jones, 403 Vance Ave., Black Mountain 28711
Brevard: First .....*David Lee, Route 1, Brevard 28712
Roy Porter, 110 Green Acres, Brevard 28712
St. Timothy .....*W. O. Siniard, 214 Park View Dr., Brevard 28712
Everette Penland, Route 1, Pisgah Forest 28768
Burnsville .....*Mrs. Troy Ray, Burnsville 28714
Miss Betty Motsinger, Burnsville 28714
Dana-Upward .....Robert Johnson, Route 1, Saluda 28773
Bill Pace, Route 1, Flat Rock 28731
East Flat Rock .....*S. C. Garner, Box 504, East Flat Rock 28726
Mrs. Horace Jones, Box 621, Hendersonville 28739
Edneyville-Fruitland ..*Mrs. D. Dewitt Pace, 2113 Stoney View Dr., Hendersonville 28739
Mrs. Vernon Steppe, Route 2, Hendersonville 28739
Etowah-Cummings ....*Melvin Allison, Route 2, Horse Shoe 28742
(1) Mrs. Claude Simpson, Route 2, Horse Shoe 28742
(2) Odell Owens, Jr., Route 2, Horse Shoe 28742
Fairview .....*Miss Mallie Williams, Route 6, Asheville 28803
Mrs. Laura Jackson, Route 6, Asheville 28803
Fanning's Chapel ....*Mrs. Sarah Ducker, Route 2, Fletcher 28732
E. E. Smith, Route 1, Arden 28704
Fletcher .....J. C. Scales, Fletcher 28732
(1) Howard Crook, Box 274, Skyland 28776
*(2) Mrs. Ida Lee Lance, Arden 28704

Francis Asbury	Mrs. Hall Miller, Route 1, Candler 28715
	(1) Sebal Burnette, Route 4, Candler 28715
	*(2) E. R. Penley, Box 1358, Candler 28715
Hendersonville: Balfour	Mrs. Corrine Baker, Box 7, Balfour 28706
	*R. B. Johnson, Route 5, Hendersonville 28739
First	*Eliot Kuykendall, 2115 Stony View Dr., Hendersonville 28739
	Robert Starnes, 1415 Brevard Rd., Hendersonville 28739
Hot Springs	Neal Barnett, Route 3, Hot Springs 28743
	*R. C. Kirby, Hot Springs 28743
Laurel Hill-Davis-Brown's View	*Ralph Nichols, Route 1, Candler 28715
	Ernest Allen, Route 2, Candler 28715
Leicester	*V. E. Alexander, Route 1, Leicester 28748
	Mrs. J. S. Shafer, Route 1, Leicester 28748
Marshall	J. A. Dennis, Box 53, Marshall 28753
	*Mrs. Gilbert Stackhouse, Route 4, Marshall 28753
Mars Hill	Porter Wallin, Route 3, Mars Hill 28754
	(1) Gersheon Howell, Route 3, Mars Hill 28754
	*(2) Miss Mary Ruth English, Route 3, Mars Hill 28754
Mills River	*Ralph Duff, Mountain Home 28758
	Mrs. R. E. Clement, Route 1, Horse Shoe 28742
Montmorenci	*Herbert Roberson, Jr., Route 1, Box 247, Candler 28715
	T. L. Mallonee, Route 1, Box 10, Candler 28715
Newdale	Mrs. Pearl Boone, Newdale 28714
	*Mrs. T. E. Rutledge, Box 64, Newdale 28714
Oak Hill	James Westall, Route 2, Candler 28715
	*William Pettit, 6 Hickory Terrace, West Asheville 28801
Oteen	*Jim Davis, 4 Looking Glass Lane, Oteen 28805
	Bill Turner, 45 Wagon Rd., Oteen 28805
Piney Mountain-Pisgah	*Elbert Thompson, Route 1, Candler 28715
	Mrs. Paul Howell, Route 1, Candler 28715
Pleasant Hill	*Carter Russell, Route 3, Candler 28715
	(1) John Taylor, Route 3, Candler 28715
	(2) Walter Wilson, Route 3, Candler 28715
Reeves Chapel	Mrs. J. W. Stubbs, Route 3, Box 920, Asheville 28806
	*Mrs. A. Wade Thompson, Route 4, Box 379, Asheville 28806
Riverview	*Clyde Boggs, 557 North Louisianna Ext., Asheville 28806
	Elbert E. Smith, Route 1, Box 300, Asheville 28804
Rosman	Mrs. Esther Severs, Box 103, Pisgah Forest 28768
	*Mrs. Kay Brubaker, Route 2, Brevard 28712
Salem	*Vernon Britton, Route 2, Weaverville 28787
	Mrs. Vernon Britton, Route 2, Weaverville 28787
Saluda	*Mrs. O. L. Robinson, Box 176, Saluda
	Mrs. Ruth Edward, Saluda
Sandy	Mrs. James Gillespie, Box 43, Leicester 28748
	Mrs. E. H. Goode, Route 1, Leicester 28748
Skyland	*Charles Moffitt, Route 2, Arden 28704
	Had Zeugner, Box 462, Skyland 28776
Snow Hill	Mrs. C. Floyd Robinson, Route 4, Candler 28715
	*Mrs. B. W. Hutchison, Route 3, Candler 28715
Swannanoa	J. Herb Coman, Old Black Mt. Highway, Swannanoa 28778
	*Elizabeth Coman, Old Black Mt. Highway, Swannanoa 28778
Tryon-Columbus	*Dr. C. W. McCall, 300 Melrose Circle, Tryon 28782
	Carl Meroney, Columbus 28722
Weaverville	*Judge W. A. Hart, Weaverville 28778
	Mrs. John C. Wright, Weaverville 28778
Weaverville Circuit	Charles Sevier, Hillcrest Rd., Asheville 28804
	Dan Guthrie, Route 1, Weaverville 28778

CHARLOTTE DISTRICT

Asbury-Huntersville	Mrs. Dorothy Stowe, Rt. 1, Box 314, Huntersville 28078
	*Ross Ferrell, Route 1, Huntersville 28078
Blair Road	*O. E. Henderson, Route 3, Matthews 28105
	Charles Flowe, Route 1, Charlotte 28205
Charlotte: Aldersgate	*R. L. Gosnell, 5358 Park Road, Charlotte 28209
	C. M. Blankenship, 4944 Currituck Dr., Charlotte 28210
Belmont Park	*W. C. House, Jr., 3516 Draper Ave., Charlotte 28205
	(1) Harry O. Smith, 2442 Elkwood Circle, Charlotte 28205
	(2) W. V. Wiley, Jr., 1408 Burtonwood Circle, Charlotte 28212
Big Spring	T. H. Case, 3324 Barry Drive, Charlotte 28214
	*M. H. King, Sr., 3601 Wilkinson Blvd., Charlotte 28208
Calvary	*George W. Dooley, 364 Ridgewood Ave., Charlotte
Central Avenue	*John S. Miller, Jr., Route 10, Box 242, Charlotte 28213
	J. A. Sorrells, 2335 Farmington Lane, Charlotte 28205
Chadwick	*Miss Beulah Smith, 105 S. Cromer St., Charlotte 28208
	Mrs. J. G. Lassiter, 3914 Rozzelles Ferry Rd., Charlotte 28208
Christ	H. E. Murphy, 316 Kimmswick Rd., Charlotte 28214
	Henry T. Mozeley, 196 Gumbranch Rd., Charlotte 28214
Cokesbury	*Roy Blanton, 3923 Medallion Dr., Charlotte 28205
	Kemp Causey, 1508 Briarfield Dr., Charlotte 28205
Cole Memorial	*L. F. Fincher, Box 26024, Charlotte 28213
	Tom Trythall, 4924 Allen Rd., E. Charlotte 28213
Commonwealth	*A. S. Ray, 3921 Sheridan Dr., Charlotte 28205
	O. C. Oakley, 1928 Lansdale Dr., Charlotte 28205

Dilworth ..... O. N. Hutchinson, Sr., 1824 Ewing Ave., Charlotte 28203
*Herbert Wayne, 3932 Arbor Way, Charlotte 28211
*(1) K. O. Hobbs, 2601 Park Rd., Charlotte 28209
(2) Leroy Robinson, 2221 Ferncliff Dr., Charlotte 28211

Duncan Memorial .... W. O. Black, Route 10, Box 591, Charlotte
H. G. Dover, 709 E. 19th St., Charlotte 28205

Epworth Lane ..... *Earl F. Biles, 3314 Maywood Ave., Charlotte 28205
Hubert Helms, Route 10, Box 214N, Charlotte 28213

First ..... *W. P. Pike, 2413 Kenmore Ave., Charlotte 28204
*W. E. Jordan, 1212 Lexington Ave., Charlotte 28203
(1) E. M. Beaver, Box 1028, Charlotte 28201
(2) Charles J. Henderson, 1533 Queens Rd., W., Charlotte 28207
(3) Charles Eskridge, 2054 Hastings Dr., Charlotte 28207
(4) Spencer Bell, Route 1, Matthews 28105

Gillespie ..... *J. H. Walker, Grimes St., Charlotte
C. H. Oswald, 508 Norris Ave., Charlotte 28206

Grace ..... *Charles Harris, 1548 Murrayhill Rd., Charlotte 28210
Ray Hadley 1408 Montford Dr., Charlotte 28209

Hawthorne Lane .... W. E. Forehand, 2425 Vail Ave., Charlotte 28207
*S. S. Farrabow, 3226 Fairfax Dr., Charlotte 28209
(1) H. C. Mitchum, 1914 Mecklenburg Ave., Charlotte 28205
(2) Reece Honeycutt, 4535 Crestmont Dr., Charlotte 28205

Hickory Grove ..... *Cliff P. Berry, Box 306, Charlotte 28201
John O. Simmons, 7104 Preston Court, Charlotte 28212

Homestead ..... *Thomas L. Handsel, Box 147, Paw Creek 28130
Harry T. White, Route 6, Box 623, Charlotte 28208

Kilgo ..... *Mrs. Inez Wall, 1520 Mimosa Ave., Charlotte 28205
(1) Mrs. Calvin Finley, 222 Chiswick Rd., Charlotte 28211
(2) Mrs. Ruth Kilgo, 1717 Belvedere Ave., Charlotte 28205

Memorial ..... *Mrs. W. S. Farrow, 3420 Shamrock Dr., Charlotte 28205
Mrs. W. E. McGee, Route 10, Box 63, Charlotte 28213

Moore's Chapel ..... James Johnston, Route 5, Charlotte 28208
*L. H. Bozardt, Route 5, Charlotte 28208

Mouzon ..... *P. G. Deal, Jr., 105 S. Laurel, Charlotte 28207
E. J. Bunch, 200 N. Canterbury Rd., Charlotte 28211

Myers Park ..... Joe K. Hall, 2727 Bucknell Ave., Charlotte 28207
*R. E. Thigpen, N. C. National Bank Bldg., Charlotte 28202
(1) Mrs. Zeb Watkins, 2124 Beverly Dr., Charlotte 28207
(2) Elwood Goodson, 2340 Selwyn Ave., Charlotte
(3) S. Herbert Hitch, Box 38, Charlotte 28201

Oak Grove ..... *Bradley Tadlock, 8128 Cheshire Rd., Charlotte 28208
James Rogers, 2808 Attaberry Dr., Charlotte 28205

Plaza ..... Gilbert P. Waggoner, 2216 Milton Rd., Charlotte 28205
*Daniel H. Johnson, 5610 Ruth Dr., Charlotte 28205

Pleasant Grove ..... *W. P. Dunn, 800 Oakdale Rd., Charlotte 28214
W. A. Kelly, Box 133, Paw Creek 28130

Providence ..... R. L. Hines, 630 Llewellyn Pl., Charlotte 28207
Paul R. Ervin, 2035 Sharon Lane, Charlotte 28211

Purcell ..... Charles N. Reid, 2343 Remount Rd., Charlotte 28208
*James E. Roland, 3325 Barry Dr., Charlotte 28214

St. Andrews ..... *Dr. Barry G. Miller, 6047 Brookhaven Rd., Charlotte 28210
John T. Morrisey, 5511 Valley Forge Rd., Charlotte 28210

St. James ..... *Ralph Easterling, Route 5, Box 652-C-10, Charlotte 28208
O. C. Freeman, 1713 Browns Ave., Charlotte 28208

St. Johns ..... *Harold H. Bothwell, Box 17096, Charlotte
J. C. Malcolm, 5201 Monroe Rd., Charlotte 28205

St. Lukes ..... *W. B. Griffin, 1926 Sandhurst Pl., Charlotte 28205
R. J. Gaudet, 2611 Springway, Charlotte 28205

St. Marks ..... *John S. King, Jr., 908 Clanton Rd., Charlotte 28208
W. G. Huddleston, 2716 Cowles Rd., Charlotte 28208

St. Paul ..... *L. H. Asbury, Jr., 156 Huntley Pl., Charlotte 28207
H. G. Warren, 5739 Murrayhill Rd., Charlotte 28210

Spencer Memorial .. *G. Frank Suddreth, 3901 Admiral St., Charlotte 28205
W. O. Eudy, 627 Blendwood Dr., Charlotte 28205

Steeleberry-Faith .. *Forrest Wingate, Bynum Dr., Charlotte 28202

Thrift ..... *W. E. Derrick, Route 6, Box 614, Charlotte 28208
Raymond Cope, Route 6, Box 607 N-6, Charlotte 28208

Tuckaseegee Rd. .. *Wade C. Wright, 7307 Tuckaseegee Rd., Charlotte 28214
Harry L. Bizzell, Jr., 2601 Kendrick Dr., Charlotte 28208

Weslev Heights .... *J. D. Ramsey, 400 S. Summit Ave., Charlotte 28208
Glenn Montieth, 325 Grandin Rd., Charlotte 28208

Davidson ..... *J. H. Ostwalt, Davidson 28036
J. B. Alexander, Sr., Davidson 28036

Fair View ..... *Mrs. R. A. White, Jr., Route 1, Mooresville 28115
Robert Howard, Route 2, Box 213, Mooresville 28115

Harrison-Marvin ..... *Fred Patterson, Route 2, Fort Mill, S. C. 29715
Clegg Vaughn, Route 3, Waxhaw 28173

Hill's Chapel ..... *Ralph Edwards, Route 1, Stanley 28164
(1) June W. Dellinger, Route 1, Stanley 28164
(2) Mrs. Thomas J. Bost, Route 1, Iron Station 28080

Matthews ..... *H. A. Kirkpatrick, Box 206, Matthews 28105
(1) George Shelton, Box 26, Matthews 28105
(2) W. A. Crowell, Box 74, Matthews 28105

Mt. Holly: Aldersgate . Mrs. James Roberts, Route 1, Pineville 28134
Gene Bynum, Timberland Dr., Mount Holly 28120

First ..... *J. B. Thompson, 108 American St., Mount Holly 28120
J. W. Brinkley, 608 Spring St., Mount Holly 28120

Mount Zion	Ben Washam, Route 1, Davidson 28036
	Jack Kerley, Route 1, Davidson 28036
New-Salem-Field	Mrs. A. T. Hall, Route 1, Denver 28037
	*J. Glenn Sigmon, Route 1, Iron Station 28080
Pineville	*J. Kenneth Mills, 6711 Raven Pl., Charlotte 28210
	J. Henry Huneycutt, Pineville 28134
Riverbend-Snow Hill	*Archie Russell, Route 1, Stanley 28164
	J. Hollis Barker, Route 1, Mount Holly 28120
Rock Springs	*H. C. Little, Denver 28037
	Walter Abernathy, Route 1, Denver 28037
Trinity	*Olin McClure, Route 9, Charlotte 28208
	L. W. Trexler, Route 7, Charlotte

GASTONIA DISTRICT

Asbury	*Fred Shuford, Route 3, Lincolnton 28092
	George Dellinger, Route 1, Iron Station 28080
Belmont: Ebenezer	*Mrs. E. E. Sellers, 124 Oak Trail, Belmont 28012
	Mrs. R. L. Sellers, 108 Oak Trail, Belmont 28012
First	*E. Yates Neagle, Sr., Box 541, Belmont 28012
	J. H. Dickson, 6 Kingston St., Belmont 28012
Park Street	*Frank Fraywick, 105 David St., Belmont 28012
	Mrs. C. A. Helms, 64 E. Woodrow St., Belmont 28012
St. Mark's	*Mrs. Bertha Laney, 813 Mark St., Belmont 28012
	Lucius Howe, Box 268, Belmont 28012
South Point	*Miss Betty Ellington, Route 1, Belmont 28012
	Mrs. J. L. Armstrong, Route 1, Belmont 28012
Belwood	*Coleman Dayberry, Route 3, Lawndale 28090
	Lee Willis, Route 3, Lawndale 28090
Bessemer City: Odell Memorial	*R. B. Lackey, Sr., 213 W. Ohio Ave., Bessemer City 28016
	George R. Lindsay, 106 W. Lee Ave., Bessemer City 28016
Bethel-Crowell Mem.	Miss Helen Jonas, Route 1, Vale 28168
	Mrs. J. C. Wilson, Route 2, Lincolnton 28092
Bethesda	*William O. Smith, Route 2, Box 363, Gastonia 28052
	Carl S. Rhyne, 2601 Club Drive, Gastonia 28052
Bethlehem-Bess Chap.	*Reid Parker, Route 1, Cherryville 28021
	Clyde Brown, Route 1, Cherryville 28021
Boger City	James H. Ross, Box 35, Lincolnton 28092
	*Clifton Lowe, 2109 Arney St., Lincolnton 28092
Casar	*Mrs. Carl Ivester, Lawndale 28090
	Andrew Pruett, Casar 28020
Cherryville: First	*K. B. Beam, 400 N. Mountain St., Cherryville 28021
	T. A. Carter, 303 S. Mulberry St., Cherryville 28021
Cleveland Circuit	*J. F. Richard, Route 1, Ellenboro 28040
	Huston Waters, Route 1, Lawndale 28090
Clover Hill	*Reed Wilson, Route 3, Lawndale 28090
	Arthur Turner, Route 1, Casar 28020
Concord-Mary's Grove	*Joe A. Goforth, Route 1, Shelby 28150
	J. L. Wolfe, Route 1, Shelby 28150
Cramerton: Cramer Memorial	*H. S. Shellman, 246 Eighth Ave., Cramerton 28032
	Richard Eller, 540 Brooklyn St., Cramerton 28032
W. Cramerton-Bethea	L. F. Mims, 2925 Club Drive, Gastonia 28052
	Douglas Kelly, Route 3, Box 285A, Gastonia 28052
Crouse	*C. C. Dalton, Route 1, Lincolnton 28092
	Mrs. Evanlean Nolen, Crouse 28033
Dallas	*Dan G. Buckner, Box 303, Dallas 28034
	C. L. Jenkins, Jr., 602 S. Gaston Ave., Dallas 28034
El Bethel-Hoey Mem.	*Mrs. Clyde Bridges, 1107 Gold St., Kings Mountain 28086
	Joe Eaker, Route 1, Shelby 28150
Fallston: Friendship	*J. D. Bingham, Route 2, Lawndale 28090
	Stough Willis, Route 2, Lawndale 28090
Gastonia: Bradley Mem.	Edd Maxwell, 833 Springdale Lane, Gastonia 28052
	*Ellis Hutchins, 1828 Maxton St., Gastonia 28052
Covenant	*Taylor McElveen, 627 Derby Court, Gastonia 28052
	(1) Fred Taylor, Box 1313, Gastonia 28053
	(2) C. B. Hipps, 909 W. Main St., Gastonia 28052
Faith	*Paul Jordan, 2007 S. Lee St., Gastonia 28052
	Byron Hartsell, 835 Hillcrest Ave., Gastonia 28052
First	*R. P. Caldwell, Box 885, Gastonia 28053
	*Pat McSwain, 304 W. 11th Ave., Gastonia 28052
	(1) R. H. Pinnix, Box 97, Gastonia 28053
	(2) R. V. McPhail, Box 1174, Gastonia 28053
	(3) Giles D. Beal, 1911 Hillside Ave., Gastonia 28052
Maylo	*J. L. Carpenter, 523 Rhyne Circle, Ranlo, Gastonia 28052
	C. W. Hones, 701 Kemswick Circle, Gastonia 28052
Myrtle	*Grier Jenkins, Route 1, Jenkins Dairy Rd., Gastonia 28052
	Mrs. Guy Davis, 111 Bessemer Rd., Gastonia 28052
Smyre-Puett	*Mrs. E. Y. Paxton, 115 Church St., Smyre, Gastonia 28052
	Otis Carpenter, 601 N. 12th St., Bessemer City 28016
St. John's	*William Moser, 1011 Athenian Dr., Gastonia 28052
	Mrs. H. G. Eaker, 1504 McCormick St., Gastonia 28052
Trinity	D. H. Whitener, Gastonia 28052
	Mrs. R. L. Grant, 1617 Madison St., Gastonia 28052
York Road	Mrs. William Harvey, 313 Nassau Place, Gastonia 28052
	Mrs. Ruth Barker, 131 Davis Park Rd., Gastonia 28052
High Shoals-Iron Sta.	Bob Hovis, River St., High Shoals 28077
	Charles Mattox, High Shoals 28077

Kings Mountain: Ctrl. .*Kelly Dixon, 202 N. Sims St., Kings Mountain 28086
Jay H. Patterson, 207 E. Parker St., Kings Mountain 28086
Grace .....William G. Jonas, 706 Jackson St., Kings Mountain 28086
*Mrs. J. E. Mauney, Church St., Kings Mountain 28086
Laboratory-Landers Chapel *Howard Kiser, Route 4, Lincolnton 28092
A. J. Varalli, Route 4, Lincolnton 28092
Lawndale .....*M. I. Clark, Lawndale 28090
Maurice Hord, Lawndale 28090
Lincoln Circuit ..... *T. L. Wright, Route 5, Lincolnton 28092
Mrs. Frank Schrum, Route 5, Lincolnton 28092
Lincolnton: First .....*J. Harlan Heafner, 433 N. Cedar St., Lincolnton 28092
Jack Thompson, Route 5, Lincolnton 28092
Rhyne Heights .....*Lee Rhodes, Linwood Dr., Lincolnton 28092
A. T. Sain, Green St., Lincolnton 28092
Lowell-McAdenville .. *Mrs. Beatrice England, Lowell 28098
Miss Grace Nichols, Box 115, McAdenville 28101
Northbrook .....*W. L. Huss, Route 3, Vale 28168
Carmie Mosteller, RFD, Morganton 28655
Oak Grove-St. Paul ... *Kuster Gettys, Route 1, Lawndale 28090
W. C. Murray, Sr., Route 1, Shelby 28150
Palm Tree .....*Lloyd Crawford, Route 1, Lawndale 28090
R. A. Warlick, Lawndale 28090
Pine Grove .....Mrs. Wray Greene, Route 2, Shelby 28150
Mrs. William Randall, Route 2, Shelby 28150
Pisgah .....*D. C. Thornburg, Sr., Route 4, Lincolnton 28092
Marvin Whitesides, Route 5, Lincolnton 28092
Polkville-Rehobeth .... *Frank Jenkins, Route 4, Shelby 28150
Alvin Blanton, Polkville
Sharon-Boiling Springs *Mrs. Douglas Hardin, Route 3, Shelby 28150
Elbert Smith, Route 3, Shelby 28150
Shelby: Aldersgate ....*John P. Crawley, 864 W. Warren St., Shelby 28150
Jap Ledbetter, 806 Hiward St., Shelby 28150
Central .....*J. H. Grigg, 607 W. Marion St., Shelby 28150
Wilbur Baber, Box 373, Shelby 28150
Hoyle Memorial .....Claude Murray, 34 Laney St., Shelby 28150
Mrs. M. T. Murray, 808 Hampton St. Shelby 28150
Lafayette Street .... *Grady Shrum, Route 6, Box 68, Shelby 28150
Miles Baker, 624 Tina Dr., Shelby 28150
Martin Street .....Heaman Carpenter, 615 Blanton St., Shelby 28150
Mrs. R. M. Hauss, 909 Eastview St., Shelby 28150
Stanley .....Stanley Koehler, Stanley 28164
*Claude Lutz, Stanley 28164
Sulphur Springs .....Miss Cleopatra Latham, Route 6, Shelby 28150
James L. Patterson, Route 6, Shelby 28150
Toluca .....*Mrs. Earl Hull, Route 1, Cherryville 28021
Mrs. Heman Towery, Route 2, Vale 28168
Union .....Rhyne Reep, Route 1, Vale 28168
Mrs. B. M. Bolinger, Route 1, Vale 28168

GREENSBORO DISTRICT

Bethlehem .....*R. N. Stevens, Pleasant Garden 27313
Worth Fields, Pleasant Garden 27313
Draper: First .....*O'Neil Bradford, 408 Eastwood, Draper 27241
D. W. Squires, 221 W. Hillcrest, Draper 27241
Flat Rock .....*W. H. Griffin, Route 2, Box 159, Stokesdale 27357
H. L. Johnson, Route 2, Stokesdale 27357
Friendship .....A. T. Spencer, Route 9, Box 404, Greensboro 27409
J. W. Cummings, Route 3, Box 61, Greensboro 27410
Gethsemane .....*A. B. Moore, Route 2, Greensboro 27405
Odell Webb, Route 2, Madison 27025
Gibsonville .....*D. M. Davidson, Gibsonville 27249
Jack Randolph, Gibsonville 27249
Greensboro: Bessemer.. Jack Lewis, 1715 Westridge Rd., Greensboro 27410
Harry Connor, 2107 Kylmore Dr., Greensboro 27406
Bethel .....Lawrence T. Hoyle, 505 Northridge St., Greensboro 27403
*J. B. Hunsinger, Sr., 1108 Pamlico Dr., Greensboro 27408
Calvary .....Robert Smith, Route 4, 548 Wiley Rd., Greensboro 27406
(1)Dewey C. Fields, Route 4, Lynwood Lakes, Greensboro 27406
(2)Tom Fain, 3315 S. Elm St., Greensboro
Carraway Memorial Louis Henley, 2614 Hobart Rd., Greensboro 27407
(1)Tom Moss, 1510 Liberty Dr., Greensboro 27408
*(2)Watson Tucker, 2005 Twain Rd., Greensboro
Centenary .....*W. G. Simpson, 1210 Northwood St., Greensboro 27408
W. H. Purgason, 1401 Latham Rd., Greensboro 27408
Christ .....*John R. Nowlin, 110 Elgin Place, Greensboro
H. B. Stokes, Jr., 117 W. Brentwood Dr., Greensboro
College Place ..... *J. Galloway Peterson, 930 Lexington Ave., Greensboro 27403
(1)T. B. Clegg, 2610 Springwood Dr., Greensboro 27403
(2)Ed C. Butler, 2505 Camden Rd., Greensboro 27403
Glenwood .....*W. S. Ward, 1216 Westridge Rd., Greensboro 27410
Walter Warren, 4014 Wexford Dr., Greensboro 27410
Grace .....*Harvey J. Smith, 1211 Buckingham Rd., Greensboro 27408
Max Hovis, 3111 Liberty Rd., Greensboro 27406
*(1)Robert B. Dixon, 202 Homewood Ave., Greensboro 27403
(2)W. S. Cross, Jr., 531 Woodvale Dr., Greensboro 27410

Groometown-St. Andrews	*J. W. Thacker, 2124 Rocky Knoll Rd., Greensboro 27406
	T. F. White, Jr., 3101 Tew Rd., Greensboro 27407
Hinshaw Mem.	*John Bryson, 2603 Hobart Rd., Greensboro 27407
	Jack Smith, Pine Lake Dr., Greensboro 27407
Joyner Memorial	Charles Evans, 126 Joyner Rd., Greensboro 27410
	*Mrs. Luther Harris, 514 Kenilworth, Greensboro 27403
Mount Pisgah	*Bob Jessup, 2601 Battleground Rd., Greensboro 27408
	Jeff Sheffield, 4202 Driftwood Rd., Greensboro 27408
Muir's Chapel	*A. W. Morris, Sr., 4115 Walker Ave., Greensboro 27407
	O. H. Westmoreland, 105 Kemp Rd., W., Greensboro 27410
Newlyn Street	W. F. Allred, 1718 Roseland St., Greensboro 27408
	*J. D. Leonard, 1521 Andover Ave., Greensboro 27405
Proximity	*W. L. Riley, 1009 Hern Ave., Greensboro
	Walter Gardner, 1506 Summit Ave., Greensboro 27405
St. John's	Robert M. Johnson. 3107 Masonic Dr., Greensboro 27403
	*Herbert Woodward, 3009 Masonic Dr., Greensboro 27403
St. Paul	*B. E. Blake, 3904 Baylor St., Greensboro 27405
	R. L. Yates, 1211 Hickory Ave., Greensboro 27405
Trinity	W. R. Tippett, Route 2, Summerfield 27358
	R. Craig Steed, 2920 Freeman Mill Rd., Greensboro 27406
West Irving Park	*Nollie Neill, 2708 Lafayette Ave., Greensboro 27408
	William C. Brown, Jr. 1611 Wilton Dr., Greensboro 27408
West Market	*W. I. English, 111 Hawkins Dr., Greensboro 27410
	*Orton A. Boren, 902 Cornwallis Dr., Greensboro 27408
	(1) J. C. Cowan, Jr., 2011 Lafayette Ave., Greensboro 27408
	(2)
Guilford College	*A. M. Nail, Sr., Route 3, Box 266, Greensboro 27410
	E. E. Ballinger, 5907 Ballinger Rd., Greensboro 27410
Haw River	James Murray, Route 6, Reidsville 27320
	Ernest Jones, Route 6, Reidsville 27320
Hickory Grove	*Marshall Jones, Route 1, Jamestown 27282
	Mrs. Paul Waldrop, Route 9, Box 114, Greensboro 27409
Huntsville	*Miss Faye Webster, Route 3, Madison 27025
	Mrs. Raymond Wilson, Route 2, Madison 27025
Leaksville	*C. C. Campbell, 430 N. Hamilton St., Leaksville 27288
	E. C. Fields, 329 Bridge St., Leaksville 27288
Lee's Chapel	*Dr. S. C. Smith, Route 5, Greensboro 27405
	Mrs Homer Morgan, 3512 Summit Ave., Greensboro 27405
Lowe's	*Alfred Walker, Route 1, Reidsville 27320
	Gaylord Chilton, Route 6, Reidsville 27320
Madison	*Mrs. W. T. Lauten, Route 3, Madison 27025
	W. C. Lauten, Madison 27025
Mayodan	Mrs. Elizabeth Parrish, Route 3, Box 52A, Madison 27025
	*Edward Landreth, 308 S. 3rd Ave., Mayodan 27027
Meadow View	J. A. Ferguson, Aiken Rd., Spray 27352
	J. C. Haraway, Aiken Rd., Spray 27352
Midway Circuit	Mrs. P. M. Bailey, Route 1, Summerfield 27358
	Mrs. Jay Barefoot, Route 1, Summerfield 27358
Moriah	*Wilbur Sherrill, 3703 Riverdale Dr., Greensboro 27405
	Emma Holton, 1020 Lewis Rd., Greensboro 27406
Mt. Carmel	Preston Ross, Arlington St, Reidsville 27320
	*Womble Strader, Route 7, Reidsville 27320
Mt. Hermon	Mrs. R. E. Alley, Route 1, Madison 27025
	*Mrs. L. H. Joyce, Box 308, Madison 27025
Mt. Pleasant	H. F. Fries, 2612 E. Bessemer Ave., Greensboro 27405
	*C. C. Andrews, Route 2, McLeansville 27301
Mt. Pleasant Circuit	Russell Bowman, Route 1, Julian 27283
	Clark Causey, Route 1, Liberty 27298
Oak Ridge-Morehead	John R. Lowery, Star Route, Oak Ridge 27310
	(1) Dan Jessup, Route 3, Greensboro 27410
	*(2) C. E. Bailes, Route 4, Kernersville 27284
Pelham-Hickory Grove	*Mrs. Lois Gentry, Route 1, Box 304, Pelham 27311
	Mrs. J. H. Fowlkes, Box 85, Pelham 27311
Pleasant Garden	*Mrs. W. C. McLeod, Pleasant Garden 27313
	A. L. Teachey, Pleasant Garden 27313
Rehobeth	*Troy R. Short, Route 8, Greensboro 27406
	Clarence Lewis, 521 Vandalia Rd., Greensboro 27406
Reidsville: First	*Donald H. Underwood, 1302 N. Woodleigh Circle, Reidsville 27320
	J. W. Bondurant, S. Scales St., Reidsville 27320
Main Street	*William C. Stokes, 308 S. Main St., Reidsville 27320
	George Bouldin, 606 Montgomery, Reidsville 27320
Woodmont	*Nathan S. Gardner, Belmont Dr., Reidsville 27320
	John A. Apple, 1223 Fillman Dr., Reidsville 27320
Reidsville Circuit	Bill Anderson, Winston Rd., Reidsville 27320
	*(1) Allen Stokes, Route 3, Reidsville 27320
	(2) E. E. Boyd, Route 3, Reidsville 27320
Rockingham Circuit	*Ben Fulp, Route 1, Belews Creek 27009
	L. P. Rakestraw, Route 2, Madison 27025
Ruffin	*E. C. Wright, Jr., Box 37, Ruffin 27326
	Mrs. E. C. Wright, Jr., Box 37, Ruffin 27326
Sandy Ridge	Clemont Dodson, Sandy Ridge 27046
	Mrs. Maggie Ellington, Sandy Ridge 27046
Sedgefield Lakes	*D. M. Strickland, 5017 Hilltop Rd., Greensboro 27407
	J. H. Allen, 6 Forest Lake Dr., Greensboro 27407
Spray	J. M. Goldton, 212 Monroe St., Leaksville 27288
	(1) Dr. J. A. O'Leary, Weaver St., Spray 27352
	*(2) Mrs. W. B. Royals, 1311 Morgan Rd., Spray 27352

Stokesdale .....*James Shelton, Stokesdale 27357
Powell Shelton, Stokesdale 27357
Stoneville .....*Mrs. George Bryant, Route 3, Stoneville 27048
George Bryant, Route 3, Stoneville 27048
Summerfield .....*Edward Boswell, 2220 Oakhill Dr., Greensboro 27408
Jack Welborn, Route 1, Summerfield 27358
Tabernacle .....*Mrs. Cecil N. Fields, Route 1, Pleasant Garden 27313
H. L. Clapp, Route 4, Box 159, Greensboro 27406

HIGH POINT DISTRICT

Archdale .....Earl Sides, 3201 S. Main St., High Point 27263
*Frank Goforth, 3836 S. Main St., High Point 27263
Asheboro: Brower- James Smith, 1309 Keystone Rd., Asheboro 27203
Legend Park .....*Wilbur Kearns, Route 4, Asheboro 27203
Calvary .....Guy York, 214 Underwood, Asheboro 27203
*Parks Buie, 122 Levance, Asheboro 27203
Central .....*Richard H. Moore, 146 Ridgecrest Rd., Asheboro 27203
James I. Chrismon, 329 Bossong Dr., Asheboro 27203
First .....*D. W. Holt, 710 W. Kivett St., Asheboro 27203
A. I. Ferree, 716 S. Park St., Asheboro 27203
Giles-Charlotte .....Fred McCain, Route 1, Sophia 27350
Joe Rich, Route 2, Randleman 27317
Grace-New Union .. *Mrs. W. H. Dingus, 1817 Woodcrest Dr. Asheboro 27203
Miss Anna Shaw, 230 Hawthorne Dr., Asheboro 27203
West Bend .....*Dock Stout, 940 Uwharrie St., Asheboro 27203
Mrs. Dock Stout, 940 Uwharrie St., Asheboro 27203
W. Chapel-W. Side ..*Jack Hinshaw, Route 2, Asheboro 27203
Charles Copple, Route 3, Asheboro 27203
Bethany-Gray's Chap. *Bruce Pugh, Route 1, Franklinville 27248
Jeff Miller, Asheboro 27203
Bunker Hill-Sandy Rdg.*Garry Snow, Route 1, Kernersville 27284
Gene Rayle, Route 1, High Point 27260
Burnette's Chapel-St. Floyd Thomas, 406 Friddle St., High Point 27260
Timothy Baxter Anthony, Route 8, Greensboro 27406
Cedar Falls- *Mrs. Annie York, Central Falls 27232
Central Falls Paul York, Route 3, Randleman 27317
Coleridge .....Aldie Hunter, Route 1, Seagrove 27341
*(1)Charles York, Route 1, Ramseur 27316
(2)Mrs. Elba Joyce, Route 1, Staley 27355
(3)David Jarrell, 1505 Rolling Rd., Asheboro 27203
Fairfield-Randolph Hills Dalford Huff, Baker Rd., High Point 27263
T. R. Griffin, Route 4, High Point 27263
Fairview .....William Sheppard, 1914 Cedar Fork Dr., Greensboro 27407
Harold Shives, 408 Englewood Dr., High Point 27263
Franklinville ..... *C. L. Williams, Franklinville 27248
E. C. Routh, Box 57, Franklinville 27248
High Point: Calvary ....John Davis, Route 2, Box 81, High Point 27260
Boyd Chapman, 113 Bridges, High Point 27262
College Village .....*Jesse Lowe, 1104 Forrest, High Point 27262
Mrs. Jesse Lowe, 1104 Forrest, High Point 27262
First .....W. D. Bulla, 1043 Wellington, High Point 27262
G. H. Weant, 1109 Rockford Rd., High Point 27263
*(1)David Dowdy, Jr., 201 Shadow Valley, High Point
(2)James C. Montgomery, Route 1, Trinity 27370
Highland .....*Henry Lee Wells, Sr., 200 Motsinger St., High Point 27260
J. D. Starnes, 305 Walker St., High Point 27260
Lebanon .....*J. E. Grissett, 214 Guilford Rd., Jamestown 27282
W. D. Cornelison, 4110 N. Main St., High Point 27260
Main Street .....*C. K. Ingram, 707 Rocksprings Rd., High Point 27262
B. W. White, 702 Ferndale Dr., High Point 27260
Mitchell's Grove .....*Glenn Misenheimer, Route 1, Jamestown 27282
Thurman, 3431 Kivett Dr., High Point 27260
Montlieu Avenue .....*Joe Iveigh, 590 Greensboro Rd., High Point 27260
W. B. Delk, Sr., 130½ N. Main St., High Point 27260
Northwood .....*Bruce Bailey, Hillside Dr., High Point 27260
(1)Mrs. Becky Groome, 602 Shadybrook Dr., High Point 27260
(2)Mrs. Marion Bottoms, 1001 Greensboro Rd., High Point 27260
Oakview ..... *Coy Brown, N .Main St., High Point 27260
Walter Groce, Oakview Rd., High Point 27260
Rankin Memorial ... *Van H. McSwain, 701 Kimery St., High Point 27260
Beverly Caudle, Route 4, Box 70, High Point 27263
Ward Street ..... *B. H. Groce, 519 Gatewood Ave., High Point 27260
Mrs. C. M. McKinney, 2014 W. Rotary Dr., High Point 27260
Welch Memorial ... *Thomas Finch, 901 Arch St., High Point 27260
Jimmy McLean, 1204 Fifth St., High Point 27262
Wesley Memorial ....*R. T. Amos, 902 Forest Hill Dr., High Point 27262
J. A. Johnson, 507 Colonial Dr., High Point 27262
*(1) Jack H. Campbell, 1505 Cherokee Dr., High Point 27260
(2)Harriss Covington, 909 Rockford Rd., High Point 27263
(3)George Davis, Box 934, High Point 27261
(4)Arthur M. Utley, Jr., 701 W. Ray Ave., High Point 27262
Jamestown ..... E. M. Macon, 2115 Sprucewood Dr., High Point 27260
(1)George Johnson, 1009 Greensboro Rd., High Point 27260
*(2)T. G. Madison, Jamestown 27282
(3)E. B. Stafford, Jamestown 27282

Julian .....*Frank Anderson, Route 1, Climax 27233
Aldeen Priddy, Route 1, Julian 27283
Liberty: First .....*W. B. Stamey, Box 295, Liberty 27298
J. E. Cummings, Route 3, Liberty 27298
Liberty Circuit .....*Larry Clark, Box 483, Liberty 27298
James Meacham, Liberty 27298
Mt. Shepherd .....*Jerry Dowd, 1904 Howard Ave., Asheboro 27203
Mrs. Ruthe Kearns, Route 2, Asheboro 27203
Mount Vernon .....*Mrs. Robert Kennedy, Route 2, Trinity 27370
Mrs. Myra Anderson, Route 1, Trinity 27370
Oakdale .....*Ivey A. Teague, Route 1, Jamestown 27282
Mrs. Jane Cassady, Box 263, Jamestown 27282
Old Union-Mt. Lebanon*Mrs. J. H. Trolinger, N. Main St., Randleman 27317
Kenneth Daniels, Route 1, Randleman 27317
Ramseur: Jordan Mem..*A. W. Craven, Box 187, Ramseur 27316
C. A. Cox, Box 287, Ramseur 27316
Randleman: First .....A. R. Russell, High Point St., Randleman 27317
(1)W. I. Gibson, Randleman 27317
*(2)James Hanner, Randleman 27317
Randleman Circuit .... Jerry Highfill, Route 1, Randleman 27317
*W. D. Bowman, Worthville 27378
Seagrove .....Wade Harris, Seagrove 27341
Walter Auman, Seagrove 27341
South Randolph .....*Coy Kiger, 1202 Brookdale Dr., Asheboro 27203
Harold Hammond, Route 4, Randleman 27317
Spring Hill .....*Julius L. Craven, Route 2, High Point 27260
Mrs. H. H. Peterson, 1604 W. Lexington Ave., High Point 27260
Trinity Memorial .....*Mrs. John Payne, Trinity 27370
John Payne, Trinity 27370
Vickery .....*James M. Booker, Route 7, Greensboro 27407
Mary Hilda Hix, Route 7, Greensboro 27407

MARION DISTRICT

Alexander .....V. M. Abernethy, 720 Broad St., Forest City 28043
*Mrs. T. B. Huneycutt, Box 294, Forest City 28043
Avondale-Henrietta ...*Mrs. W. T. Davidson, Jr., Avondale 28008
Mrs. L. G. Garvin, Avondale 28008
Bakersville .....Warfield Gouge, Route 1, Bakersville 28705
Ed Terrell, Bakersville 28705
Bethel .....*J. D. Whitaker, Route 4, Morganton 28655
H. E. Whitaker, Route 4, Morganton 28655
Broad River .....*Mrs. Bertha Walker, Route 1, Forest City 28043
James G. Cole, Route 1, Rutherfordton 28139
Burke-McDowell .....*Mrs. Pearl Fox, Route 2, Morganton 28655
Mrs. Carrie Quick, Route 2, Morganton 28655
Caroleen .....*Mrs. G. I. McSwain, Ellenboro 28040
Jesse L. Burgess, Box 363, Caroleen 28019
Chase Wesley .....D. H. Huss, Route 1, Rutherfordton 28139
Arnold Carpenter, Forest City 28043
Cliffside .....*Paul L. McKinney, Cliffside 28024
Mrs. E. L. Davis, Route 1, Box 260C, Forest City 28043
Connelly Springs ..... Everette Berry, South St., Valdese 28690
*Charles Hurst, Route 2, Connelly Springs 28612
Drexel: Bethlehem ....*Mrs. Catherine Williams, Route 3, Box 306, Morganton 28655
Harold Warlick, Route 1, Box 474, Valdese 28690
Forest City: First .... *Robert Watkins, Box 125, Forest City 28043
Harold Stallcup, Box 233, Forest City 28043
Pleasant Grove .....Beecher Smart, Route 2, Forest City 28043
C. M. Butler, Oakland Dr., Spindale 28160
Friendship-Shady Grove Mrs. Alene Dale, Route 2, Connelly Springs 28612
*John Hudson, Route 5, Hickory 28601
Gilkey ..... Mrs. J. Flack, Route 2, Union Mills 28167
(1)A. F. Weaver, Route 1, Union Mills 28167
*(2)Mrs. W. O. Geer, Rutherfordton 28139
Glen Alpine .....*Robert T. Pitts, Glen Alpine 28628
Dan R. Simpson, Glen Alpine 28628
Hildebran .....Charles Cooke, Hildebran 28637
*Mrs. Edna Mostelier, Hildebran 28637
Marion: Clinchfield .... Mrs. Ray Minnish, 9 Gilkey St., Marion 28752
*J. R. Condrey, Box 891, Marion 28752
Cross Mills .....*R. V. Horton, Jr., Marion 28752
A. L. Carraway, Marion 28752
East Marion ..... *Bryan Geouge, Route 1, Marion 28752
Mrs. G. L. Jackson, Route 1, Marion 28752
First ..... Nelson Parker, 1 Fern Ave., Marion 28752
(1)Bill Noyes, Box 559, Marion 28752
*(2)Ray Smith, 420 Airport Rd., Marion 28752
St. Marks .....*Joe C. Greene, Route 4, Marion 28752
Mrs. J. E. Smith, Route 4, Marion 28752
Marion Circuit ..... Mrs. Polly Morgan, Route 1, Marion 28752
*Mrs. T. A. Hilton, Route 1, Marion 28752
Mill Spring .....*Talmadge Moffatt, Route 1, Chesnee, S. C. 29323
James Edgerton, Mill Spring 28756
Morganton: First .....*R. L. Connely, 106 Pearson Dr., Morganton 28655
Graham Hoyle, 203 Lenoir Rd., Morganton 28655

North .....*Ben Curlee, 211 Center St., Morganton 28655
Gordon Newton, 106 Williams St., Morganton 28655
Salem .....*Jim Causby, Henridon Rd., Morganton 28655
Ralph Williams, Route 6, Morganton 28655
St. Luke's-Zion .....*B. Ronald Mull, Drexel 28619
J. A. Williams, 306 Wilson St., Morganton 28655
St. Matthews-Zion Memorial Roy Saunders, Drexel 28619
William J. Duckworth, 115 Enola Rd., Morganton 28655
Morganton Circuit .....*Mrs. L. G. Bumgarner, 114 Patton St., Morganton 28655
Mrs. Max Satterwhite, Route 1, Morganton 28655
Mount Harmony .....*Miss Judy Townsend, Route 4, Box 500, Hickory 28634
Mrs. Eva Bates, Box 453, Hildebran 28637
Mount Hebron .....A. K. Ammons, Route 2, Union Mills 28167
Hunter P. Biggerstaff, Route 2, Rutherfordton 28139
Nebo-Pleasant Hill ....*Miss Rose Stacy, Nebo 28761
Miss Maggie Taylor, Nebo 28761
Oak Grove-Salem .....*Mrs. H. D. Biggerstaff, Route 3, Forest City 28043
C. A. Kennedy, Ellenboro 28040
Oak Hill .....*Wallace Hardin, Box 125, Morganton 28655
Edwin Harbison, Route 5, Box 812, Morganton 28655
Old Fort .....*Glenn Bradley, Box 423, Old Fort 28762
Mrs. Maude Steppe, Box 123, Old Fort 28762
Old Fort Circuit .....*R. M. Israel, Route 1, Old Fort 28762
Mrs. William Tisdale, Route 1, Old Fort 28762
Red Hill-Tipton Hill ....Lamar Tipton, Relief 28768
Mrs. C. K. Yelton, Bakersville 28705
Rutherford College ....*T. R. Stover, Rutherford College 28671
Mrs. Sue Causby, Rutherford College 28671
Rutherfordton: First ...*James Perry, Box 586, Rutherfordton 28139
Charles Reynolds, Spindale Mills, Spindale 28160
Spindale .....*W. M. Henson, Box 437, Spindale 28160
Fred C. Kinzie, Box 155, Spindale 28160
Spruce Pine .....*Mrs. J. R. Reaves, 108 Andrea Court, Spruce Pine 28777
Mrs. D. L. Phillips, 136 Oak St., Spruce Pine 28777
Sunshine .....Gary White, Route 1, Bostic 28018
Doyle White, Route 1, Bostic 28018
Table Rock .....*Mrs. Ralph Whetstine, Route 2, Box 135, Nebo 28761
Mrs. Julius Beck, Route 7, Box 581, Morganton 28655
Valdese .....*Walter Boone, Anthony St., Valdese 28690
Mrs. Leon Butler, Box 705, Valdese 28690

NORTH WILKESBORO DISTRICT

Alleghany-Grayson .....Blake Hampton, Route 1, Piney Creek 28663
Mrs. Osco Ward, Route 2, Mouth of Wilson, Va. 24363
Avery .....Robert Beam, Route 3, Newland 28657
*Jack Coffey, Linville Falls 28647
Boone .....*H. Grady Farthing, Wilkesboro Rd., Boone 28607
T. Milt Greer, Queen St., Boone 28607
Boone Circuit .....*Baxter Proffit, Route 2, Boone 28607
Mrs. Joe Ford, Route 4, Boone 28607
Boonville-Mitchell's Chapel *Worth Reece, Route 2, Boonville 27011
L. C. Richardson, Boonville 27011
Creston-Green Valley ..*Jake Little, Warrensville 28693
Mrs. Gwyn Price, Warrensville 28693
Deerfield-Banner Elk :*James C. Lyons, Route 4, Boone 28607
Elmer Wood, Route 1, Blowing Rock 28605
Elkin: First .....Van Dillon, Jr., 105 Gwyn Ave., Elkin 28621
Sam Boose, Boonville Rd., Elkin 28621
Elkin Circuit .....Harold Parks, Roaring River 28669
*Mrs. Frank Sale, Route 1, Ronda 28670
Elk Park .....Mrs. Frank Welch, Newland 28657
Mrs. Pat Hughes, Elk Park 28622
Helton .....*Edd Roe, Lansing 28643
Mrs. Robert Terrell, Grassy Creek 28631
Hiddenite .....T. V. Williams, Route 3, Taylorsville 28681
Dare Prichard, Stony Point 28678
Jefferson .....Tom Cockerham, Jefferson 28640
G. W. Edwards, West Jefferson 28694
Jonesville: First .....J. P. Canipe, Box 216, Jonesville 28642
*Mrs. H. L. Blackwelder, Box 585, Jonesville 28642
Linville Falls .....Mrs. Roger Crenshaw, Linville Falls 28647
(1) Mrs. David Bowman, Route 2, Newland 28657
*(2) M. T. Barrier, Route 2, Newland 28657
Miller's Creek .....*Rufus Call, Route 1, Moravian Falls 28654
Miss Grace Hayes, Route 1, Millers Creek 28651
Moravian Falls .....Jay Church, Moravian Falls 28654
Don Laws, Moravian Falls 28654
Mount Bethel .....Miss Dezzie Starnes, Route 5, Hickory 28601
(1) W. L. Bowman, Route 1, Granite Falls 28630
*(2) Mrs. Olin Brown, Route 5, Hickory 28601
Mountain Creek-Grassy Park *Mrs. David Sprinkle, Route 1, Elkin 28621
Mrs. Walsie Calloway, Route 1, State Road 28676
Nathan's Creek .....Mrs. Oscar Moxley, Route 1, Piney Creek 28663
*Mrs. Glenn Vestal, Route 2, Piney Creek 28663
North Wilkesboro: First R. M. Brame, Jr., Ninth St., North Wilkesboro 28659
Russell Hodges, Eighth St., North Wilkesboro 28659

Pisgah .....*Wilson Godfrey, Route 2, Hiddenite 28636
Mrs. Harry Robertson, Route 1, Hiddenite 28636
Saint Pauls .....*Kenneth Allred, Route 2, Hamptonville 27020
Thomas Trivette, Route 1, Hamptonville 27020
Sparta .....*Julian Reeves, Sparta 28675
Robert Pugh, Laurel Springs
Stony Point .....W. E. DeJarnette, Stony Point 28678
*T. C. Rufty, Stony Point 28678
Taylorsville .....*William P. Ingram, Taylorsville 28681
G. M. Kirkpatrick, Taylorsville 28681
Thurmond .....*Jerry Norman, Thurmond 28683
*Mrs. C. R. Allison, Route 3, Concord 28025
Todd .....Ron Davis, Todd 28684
(1)Russell Howell, Todd 28684
*(2)Shirley Jones, Todd 28684
Warrensville .....Mrs. Dale Shepherd, West Jefferson 28694
Doyle Robinson, Warrensville 28693
Watauga .....*Don J. Horton, Vilas 28692
Mrs. C. A. Clay, Vilas 28692
West Jefferson .....*Herbert Graybeal, West Jefferson 28694
Ed Roland, West Jefferson 28694
West Yadkin .....Miles Johnson, Hamptonville 27020
Mrs. Howard Whitaker, Hamptonville 27020
Wilkesboro .....*C. C. Pratt, Box 59, Wilkesboro 28697
Miss Eloise Starr, 400 S Cherry St., Wilkesboro 28697
Yadkinville-Center .....*Ernest Long, Yadkinville 27055
John D. Holcomb, Yadkinville 27055

SALISBURY DISTRICT

Bethel .....W. H. Black, Route 1, Box 98, Midland 28107
*R. L. Turner, Jr., Route 1, Box 72, Midland 28107
Centenary .....Spencer McLaughlin, 304 Glenwood Dr., Mooresville 28115
*French Belk, Route 3, Mooresville 28115
Center Grove .....*E. C. Shinn, Route 2, Stanfield 28163
Mrs. E. C. Shinn, Route 2, Stanfield 28163
China Grove: First .....*John F. DeMarcus, 510 S. Main St., China Grove 28023
J. L. Menius, 706 S. Main St., China Grove 28023
South .....Mrs. Oleta Troop, 821B. S. Bostian St., China Grove 28023
Mrs. O. D. Brown, Route 2, Box 535, China Grove 28023
Cold Springs .....*O. A. Swaringen, 65 Corban St., Concord 28025
Mrs. Dennis Barringer, Route 1, Mount Pleasant 28124
Concord: Ann St. .....L. C. Gill, 95 Brookwood Dr., Concord 28025
Mrs. L. C. Gill, 95 Brookwood Dr., Concord 28025
Center .....C. Homer Howell, Route 1, Box 212, Concord 28025
(1)Ernest F. Litaker, 821 Cold Springs Rd., Concord 28025
*(2)Homer Simons, Route 4, Concord 28025
Central .....*W. W. Hartsell, Box 152, Concord 28025
Otis Hope, 56 Eastcliff Dr., Concord 28025
Epworth .....*M. G. White, 222 Franklin Ave., Concord 28025
T. T. Williams, 126 Poplar, Concord 28025
Forest Hill .....*Mrs. Clarence Wilkinson, 133 N. Church St., Concord 28025
Claude A. Whitley, 247 Grandview Dr., Concord 28025
Harmony .....*J. C. Dorton, 122 Swink St., Concord 28025
Carolyn Williams, 267 Misenheimer Ave., Concord 28025
Kerr Street .....*A. B. Lyerly, 194 Elm St., Concord 28025
C. A. Sides, 22 Eastcliff Dr., Concord 28025
Westford .....*L. J. Foster, Jr., Route 1, Concord 28025
(1)Paul Dabbs, 18 Carolyn Dr., Concord 28025
(2)William Auten, 43 Union Cemetery Rd., Concord 28025
Elmwood .....*E. R. McNeely, Route 2, Cleveland 27013
Friendship .....Ralph Furr, Box 364, Mount Pleasant 28124
*Mrs. Earl A. Cook, Route 4, Concord 28025
Gay's Chapel .....Zeb Cashion, Route 6, Salisbury 28144
*Mrs. J. C. Swaim, Route 6, Salisbury 28144
Gold Hill-Bethlehem .....*Ralph Peeler, Rockwell 28138
Mrs. Pearl Shaver, Box 105, Gold Hill 28071
Harrisburg .....L. P. McClellan, Irish Potato Rd., Concord 28025
*W. H. Lewis, Jr., Oakley Dr., Harrisburg 28075
Kannapolis: Bethpage .....*R. D. Clawson, Route 4, Box 303, Kannapolis 28081
L. M. Cress, Route 3, Box 382, Kannapolis 28081
Jackson Park .....*Lawrence Combs, Route 1, Box 148, Kannapolis 28081
W. J. Clayton, 1307 Lane St., Kannapolis 28081
Memorial .....*Fred Driver, 903 West A. St., Kannapolis 28081
Ray Ollis, 115 N. Rose Ave., Kannapolis 28081
Midway .....*Earl B. Lentz, 202 Lincoln St., Kannapolis 28081
Max C. Price, 2101 Glenwood St., Kannapolis 28081
Mt. Mitchell .....C. E. Wensil, Route 1, Box 194, Kannapolis 28081
(1)Jim Griffith, 605 Wilkinson St., Kannapolis 28081
*(2)Fred Baucom, Route 2, Kannapolis 28081
N. Kannapolis .....*Victor M. Whitley, 1603 Lane St., Kannapolis 28081
Herman R. Sides, 304 West 6th St., Kannapolis 28081
Royal Oaks .....*Homer S. Clontz, 1805 Centergrove Rd., Kannapolis 28081
Alvie Isenhour, 2108 Florida Ave., Kannapolis 28081
Trinity .....*W. J. Bullock, 311 Bost St., Kannapolis 28081
Baxter C. Shelton, 1216 Woodacres Circle, Kannapolis 28081

Landis .....*Glenn DeMarcus, 415 W. Mill St., Landis 28088
Mrs. Glenn DeMarcus, 415 W. Mill St., Landis 28088
Long St.-Faith Rd. ...*A. L. Kesler, East Spencer 28039
Ralph Poole, East Spencer 28039
Matton's Grove-Zion ...*Charles Barnes, Route 1, Richfield 28137
Dewey Forest, Route 1, Richfield 28137
Midland .....C. F. McManus, Jr., Route 1, Midland 28107
Baker Brooks Route 1, Midland 28107
Mount Olivet .....*E. R. Lackey, 504 Winecoff School Rd., Concord 28025
Hugh Goodman, 1555 S. Ridge Ave., Concord 28025
Mt. Carmel-Bethany ...*Miss Patricia Kirk, Route 1, Box 219, Concord 28025
W. B. Marlow, 370 Poplar Tent Rd., Concord 28025
Mt. Pleasant .....Archie Layton, Route 1, Mount Pleasant 28124
*D. E. Hough, Box 35, Mount Pleasant 28124
Mt. Tabor-Yadkin ....*Clyde Young, Route 8, Box 365, Salisbury 28144
Robert W. Ward, Route 1, Salisbury 28144
Oak Grove-Unity .....*C. L. London, Route 3, Kannapolis 28081
Jack Griffin, 809 Zion St., Landis 28088
Providence-Bethel .....Joe Agner, Route 4, Salisbury 28144
*Kenneth L. Honeycutt, Route 4, Salisbury 28144
Roberta .....*Mrs. Charlie Ritch, Route 1, Harrisburg 28075
Charlie Ritch, Route 1, Harrisburg, 28075
Rock Grove .....*L. V. Kluttz, Route 2, Box 68, Rockwell 28138
L. G. Overcash, Route 3, Box 408, Salisbury 28144
Rockwell-Liberty .....Ronald Jackson, Route 5, Salisbury 28144
Raymond Shue, Route 1, Gold Hill 28071
Rocky Ridge .....*Frank Scott, Jackson Training School, Concord 28025
Ralph Verble, Jackson Park Food Center, Concord 28025
Rowan .....William Lentz, Rowan Rural Sta., Salisbury 28144
Mrs. Wayne Loftin, 921 Lincolnton Rd., Salisbury 28144
Salisbury: Coburn Mem. *J. H. Dickson, 114 Wiley Ave., Salisbury 28144
T. C. Earnhardt, 130 Chestnut St., Salisbury 28144
First .....James Summers, 2020 Robin Rd., Salisbury 28144
*Frank Harrellson, 216 N. Jackson St., Salisbury 28144
Main Street .....*T. A. Seagle, Route 2, Box 14, Salisbury 28144
W. W. McSwain, 1214 N. Main St., Salisbury 28144
Milford Hills .....*C. W. Herman, 241 McCoy Rd., Salisbury 28144
Duke Hoffman, 129 McCoy Rd., Salisbury 28144
Park Avenue .....*W. E. Eagle, 1515 S. Second, Salisbury 28144
Frank Page, Route 5, Salisbury 28144
Shiloh (Cabarrus) ....*Linn Brown, Route 2, Concord 28025
Mrs. Arthur Johnson, Route 2, Concord 28025
Shiloh (Rowan) .....*Miss Mary Melton, Granite Quarry 28072
J. G. Jones, Granite Quarry 28027
Spencer: Central .....Murray Wagner, 600 2nd St., Spencer 28159
(1) J. D. Carter, 513 2nd St., Spencer 28159
*(2) Mrs. C. D. Pyatt, Box 203, Spencer 28159
Woodleaf-S. River ....*C. O. Swicegood, Route 1, Woodleaf
J. H. Steele, Route 2, Cleveland 27013

STATESVILLE DISTRICT

Balls Creek .....Adrea Drum, Route 2, Newton 28658
*Mrs. H. R. Cornelius, Route 2, Newton 28658
Bethel-Marvin .....E. B. Dagenhart, Route 1, Stony Point 28678
C. V. Steward, Route 1, Stony Point 28678
Bethlehem .....*Mrs. Dean Brown, Jr., Route 3, Statesville 28677
W. T. Poston, Route 3, Statesville 28677
Catawba .....*Mrs. Glenn Sigmon, Box 185, Catawba 28609
Dr. W. M. Musgrove, Catawba 28609
Chapel Hill-Christ ....Mrs. M. F. Cline, Well Street, Statesville 28677
*Mrs. T. A. Summey, Jr., Route 7, Statesville 28677
Claremont .....*Rupert Edwards, Box 405, Newton 28658
Ernest Setzer, Claremont 28610
Colliers .....*Miss Bess Williams, Route 1, Box 285, Granite Falls 28630
Robey Prestwood, Route 4, Box 234, Lenoir 28645
Concord-Hopewell ....*Mrs. Margaret Cresimore, Route 2, Catawba 28609
Jimmy Saunders, Route 2, Catawba 28609
Conover .....*Charles Davis, 712 7th Ave., S. W., Conover 28613
James Yates, 1416 9th Ave., N. W., Conover 28613
Cool Springs .....*Mrs. Paul McCampbell, Route 4, Statesville 28677
Jimmie Holland, Route 4, Statesville 28677
Ebenezer .....*M. M. Huss, Route 3, Vale 28168
W. V. Rhoney, Route 3, Vale 28168
Fairgrove .....*Mrs. Richard Hawn, Route 2, Conover 28613
Harold Puntch, 2530 Springs Rd., Hickory 28601
Friendship .....*Mrs. R. K. Williams, Route, Olin 28660
Mrs. Ray Jay Weisner, Route 1, Olin 28660
Grace Chapel .....*L. M. Starnes, Route 3, Granite Falls 28630
Granite Falls .....W. W. White, 5 W. Highland, Granite Falls 28630
Gene Johnson, N. Main St., Granite Falls 28630
Harmony .....*Mrs. Ralph Gaither, Route 1, Harmony 28634
Jack Wooten, Route 2, Harmony 28634
Harpers .....*Mrs. R. H. Raby, Route 7, Box 192, Morganton 28655
Shirley Moore, Route 1, Lenoir 28645
Hickory: Bethel .....*Charles Gentry, Jr., Box 266, Hickory 28601
Mrs. Bonnie Ritchie, Route 2, Connelly Springs 28612

First .....*A. M. West, 351 2nd St., N. E., Hickory 28634
Stuart Steele, Route 3, Box 258, Hickory 28634
*(1) W. S. Barkley, 264 Third Ave., N. E., Hickory 28634
(2) Mac Teeter, 610 6th St., N. W., Hickory 28634
Highland .....A. W. Wilkerson, Route 2, Hickory 28634
*Carol Quinn, Route 3, Hickory 28634
St. Lukes .....Mrs. Ethel Stine, 1545 11th St., N. W., Hickory 28634
*Mrs. Richard Tatum, St. Lukes Methodist, Hickory 28634
Westview .....Mrs. O. L. Easter, 1411 7th Ave., S. W., Hickory 28634
*Stephen A. Harrison, Hickory 28634
Hudson .....W. Ray Hatley, Route 2, Box 313, Lenoir 28645
*Mrs. Herbert Eller, Route 2, Box 303A, Lenoir 28645
Lenoir: First .....*Grady Tester, 305 Woodsway Lane, Lenoir 28645
Ben Hood, Jr., 123 Eastover Dr., Lenoir 28645
South .....Mrs. M. A. Underdown, 400 Mt. View St., Lenoir 28645
Marlene Carpenter, Collettsville Rd., Lenoir 28645
Whitel .....*Archie Stallings, Route 4, Lenoir 28645
R. B. Starr, Route 4, Lenoir 28645
Littlejohn-Gamewell ...*W. W. Mikeal, Route 6, Lenoir 28645
Mrs. W. W. Mikeal, Route 6, Lenoir 28645
Maiden: First .....*W. A. Caldwell, Carolina Ave., Maiden 28650
May's Chapel-St. Paul ..Arthur Alexander, Route 1, Newton 28658
(1) Mrs. Vernon Witners, Route 1, Maiden 28650
*(2) Mrs. I. B. Johnson, Route 1, Maiden 28650
McKendree-Rocky Mt...*E. O. Hager, Route 2, Mooresville 28115
F. B. Talbert, Route 2, Mooresville 28115
Midway-Trinity .....Mrs. C. H. Scott, Route 2, Statesville 28677
*J. A. Guy, Route 2, Stony Point 28678
Monticello .....John Douglas, Route 8, Statesville 28677
Caster Edwards, Route 8, Statesville 28677
Mooresville: Broad St...Ben Adams, 344 E. Wilson, Mooresville 28115
(1) John Roberts, 224 E. Statesville Ave., Mooresville 28115
*(2) Mrs. Doris Allen, 225 S. Academy St., Mooresville 28115
Central .....Paul Ellison,, Fieldstone Rd., Mooresville 28115
*Willis Cook, Magnolia St., Mooresville 28115
Jones Memorial .....Lloyd Hudspeth, 259 W. McNeely, Mooresville 28115
R. E. Hubbard, Landis Highway, Mooresville 28115
New Salem .....Richard Jenkins, Route 4, Statesville 28677
Fred Swann, Route 1, Statesville 28677
Newton: *Horace Hoke, Route 2, Conover 28613
Abernethy Mem. Lyle Haven, Conover 28613
First .....*R. C. Reinhardt, 811 N. Ashe Ave., Newton 28658
Charles Gordon, Jr., 1030 S. Brady Ave., Newton 28658
Plateau-Wesley Chap...*Mrs. J. C. Scronce, Route 1, Newton 28658
Joe Parker, Route 1, Newton 28658
Rhodhiss .....*Kenneth Jones, Route 2, Granite Falls 28630
Sid McHaffe, 39 Falls Ave., Granite Falls 28630
Rose Chapel .....*W. J. Reves, Route 4, Statesville 28677
J. C. Eidson, Route 4, Statesville 28677
Shiloh .....*Ben Elmore, Route 2, Catawba 28609
Mrs. Dale Hilton, Route 1, Claremont 28610
Shiloh-Wesley Chapel..*J. E. Honeycutt, Route 7, Statesville 28677
Hal Deaton, Route 1, Troutman 28166
Statesville: Broad St....*Ralph Reavis, 853 Henkel Rd., Statesville 28677
J. Garner Bagnal, 428 Summit Ave., Statesville 28677
Boulevard .....Clyde Williams, Route 7, Statesville 28677
Race Street .....*T. E. Stough, 343 Dunavant Lane, Statesville 28677
R. F. Rives, Jr., 124 Park St., Statesville 28677
Wesley Memorial ....*Gordon L. Wilson, 240 N. Mulberry St., Statesville 28677
Ernest Fisher, 222 Fieldstone Circle, Statesville 28677
Terrell .....*Giles Drum, Route 1, Denver 28037
Emmitt Howard, Route 1, Denver 28037
Triplett .....*W. Keever Kennerly, Route 4, Mooresville 28115
W. W. Belk, Route 1, Mount Ulla 28125
Troutman .....*Ira L. Clodfelter, Route 1, Troutman 28166
Joe E. Clodfelter, Route 1, Troutman 28166
Union Grove-Olin .....J. C. Grant, Union Grove 28689
*Robert Rash, Union Grove 28689
Vanderburg .....W. A. Benfield, Box 636, Mooresville 28115
(1) H. K. Hetchcox, Route 4, Mooresville 28115
*(2) Edward Miller, Route 4, Mooresville 28115
Williamson's Chapel ....Horace Goodrum, Davidson 28036
(1) Miss Faye C. Reid, Mount Mourne 28123
*(2) Mrs. Homer Bumgarner

THOMASVILLE DISTRICT

Advance-Mocks .....*Mrs. Maybelle Orrell, Route 2, Advance 27006
Jacob Anderson, 5240 Jean Dr., Winston-Salem 27107
Bethany-Cotton Grove *Clarence Sink, Route 7, Lexington 27292
Roscoe Owen, Route 6, Lexington 27292
Bethesda .....*Dr. Wallace Butler, Box 338, Welcome 27374
Garvey Everhart, Route 1, Box 464, Lexington 27292
Cid .....Colon Leonard, Route 2, Lexington 27292
*L. Wayne Lambeth, Route 2, Lexington 27292
Cooleemee .....*W. A. Kirk, Cooleemee 27014
Mrs. W. A. Kirk, Cooleemee 27014

Davidson .....*Clarence L. Beck, Route 2, Clemmons 27012
Stamey Craver, Route 8, Lexington 27292
Davie .....*R. Duke Tutterow, Route 1, Mocksville 27028
Miss Mary Foster, Route 1, Mocksville 27028
Denton: Central .....*N. Val Johnson, Denton 27239
Wayne Morris, Denton 27239
Denton Circuit .....*Clayton Surratt, Jackson Hill 27280
W. L. Lamar, Denton 27239
Dulins .....Elmer Hedrick, Route 1, Advance 27006
*David Smith, Route 1, Advance 27006
Elbaton .....*Kenneth Blakeley, Route 2, Advance 27006
Iva Young, Route 2, Advance 27006
Eldorado .....*Fred Morris, Route 1, Troy 27371
E. P. Russell, Route 3, Denton 27239
Farmer .....Mrs. Carl Kearns, Route 3, Denton 27239
(1)Mrs. Herbert Kearns, Route 2, Denton 27239
*(2)Mrs. C. B. Smith, Farmer Rural Sta., Asheboro 27203
Farmington .....*H. Ray Harding, Route 2, Mocksville 27028
Mrs. O. R. Allen, Route 2, Mocksville 27028
Good Hope-Arcadia ...*Lee Disher, Route 8, Lexington 27292
Otis Mendenhall, Route 4, Lexington 27292
Greer's Chapel .....*R. V. Potter, Sr., Route 1, Linwood 27299
Clarence Pressley, Route 1, Linwood 27299
Hopewell .....*Mrs. Mae Ward, Route 3, Thomasville 27360
Mrs. Betsy Cumby, Route 2, Trinity 27370
Lexington: Erlanger ... Mrs. D. M. Talbert, 262 Broad St., Lexington 27292
.*Mrs. Albert McDowell, 719 First Rainbow, Lexington 27292
First .....*H. Luther Leonard, Route 4, Box 5, Lexington 27292
Dr. D. C. McWhorter, 15 Oak Ave., Lexington 27292
St. Timothy-Wesley Mrs. John Newell, 204 Idlewild Dr., Lexington 27292
Heights Woodrow Swink, 113 Avondale Dr., Lexington 27292
Trinity .....*Sam McBride, Windsor Ave., Lexington 27292
Vincent Michael, 1753 Greensboro Rd., Lexington 27292
Liberty-Concord .....Ralph Call, Route 4, Mocksville 27028
(1)J. N. Tutterow, Route 4, Mocksville 27028
*(2)Will R. Davis, Route 4, Mocksville 27028
Linwood-Tyro .....Melvin Fitzgerald, Route 1, Linwood 27299
Thad Hartley, Route 1, Linwood 27299
Midway ..... *R. Edwin Perryman, Route 9, Winston-Salem 27107
(1)M. Elmer Ball, Route 1, Lexington 27292
(2)George Nifong, Route 9, Winston-Salem 27107
Mocksville: First .....*L. S. Bowden, Jr., 637 Wilkesboro St., Mocksville 27028
J. K. Sheek, 1004 N. Main St., Mocksville 27028
Mocksville Circuit .....*Miss Ann Sain, Route 3, Mocksville 27028
Derry Barnhardt, Route 1, Advance 27006
Mt. Carmel-Ebenezer ... Lewis Jackson, Route 5, Lexington 27292
(1)Luther Swicegood, Route 5, Lexington 27292
(2)Willis Weaver, Route 5, Lexington 27292
*(3)Robert Thompson, 202 E. First St., Lexington 27292
New Mt. Vernon ..... Ivey C. Yokeley, Route 5, Winston-Salem 27107
Mrs. John Sink, Winston-Salem
North Davidson ..... *Artis Payne, 1708 W. Lexington Ave.,, High Point
Howard Craver, Route 2, High Point 27260
Oak Grove .....Roy Wiliams, Route 2, Mocksville 27028
(1)R. O. Kiger, Main St., Mocksville 27028
*(2)Vernon Whitaker, Route 2, Mocksville 27028
Pine Woods-Fairview . Mrs. Clara Bowers, 728 Salem St., Thomasville 27360
Bobby Brinkley, 907 Salem St., Thomasville 27360
Pleasant Grove .....*W. L. Sink, Route 3, Thomasville 27360
W. A. Kennedy, 300 Valley Rd., Thomasville 27360
Prospect-Pleasant Hill . Preston Frazier, Route 1, Trinity 27370
*Edwin Kearns, Route 3, Thomasville 27360
Reeds .....Mrs. Benny Walser, Route 4, Lexington 27292
Henry J. Shoaf, Route 4, Lexington 27292
Shady Grove ..... *R. P. Kennedy, Route 6, Winston-Salem 27107
(1)Poe Jilcott, Route 6, Winston-Salem 27107
(2)Gerald Clodfelter, Route 6, Winston-Salem 27107
Sheffield .....*Edward Gaither, Route 1, Harmony 28634
William Howard Reeves, Route 1, Mocksville 27028
Shiloh .....*Mrs. Julians Lanier, Route 3, Box 372, Lexington 27292
Miss Emma Berrier, 1204 W. 54th Ave., Lexington 27292
South Davidson .....Edgar Frank, Route 3, Denton 27239
*Mrs. T. F. Prichard, Route 3, Denton 27239
Southmont: Macedonia.*Mrs. Morris Perlman, Southmont 27351
Miss Linda Hedrick, Southmont 27351
Tabernacle .....*Jack Swaney, Route 3, Thomasville 27360
Mrs. J. M. Nelson, Route 1, Trinity 27370
Thomasville: Bethel ...*Mrs. Oscar Hughes, Route 5, Thomasville 27360
Mrs. Mack Murphy, 200 Walnut St., Thomasville 27360
Fair Grove .....Mrs. Luther Hepler, Route 3, Box 301, Thomasville 27360
Mrs. Thomas Black, 119 Maplewood Ave., Thomasville 27360
First .....James Lewis, Route 4, Thomasville 27360
(1)Harold Leonard, 117 Circle Dr., Thomasville 27360
*(2)Fred Coggins, Box 305, Thomasville 27360
Johnsontown .....*James Burkhart, Route 1, Thomasville 27360
Gordon Stone, Route 1, Thomasville 27360

Memorial .....J. G. Thomason, Box 759, Thomasville 27360
James Johnson, Box 477, Thomasville 27360
Trinity .....*Virgil Boswell, 111 Mt. Calvary Rd., Thomasville 27360
Wesley Wood, 210 Unity St., Thomasville 27360
Unity .....Hubert Leonard, Nance Dr., Thomasville 27360
(1) Floyd Money, Route 3, Thomasville 27360
*(2) Mrs. Raymond Sechrist, Ferndale Dr., Thomasville 27360
West End .....Mrs. Raymond McCrary, 305 Barnwell St., Thomasville 27360
(1) Harry Fritts, Route 1, Box 21A, Thomasville 27360
*(2) Newby Disher, Route 4, Thomasville 27360
Welcome: Center ..... N. C. Leonard, Route 10, Lexington 27292
*W. James Leonard, Route 10, Lexington 27292

WAYNESVILLE DISTRICT

Andrews .....*John Christy, Andrews 28901
Olin Stratton, Andrews 28901
Bethel .....*Mrs. Hugh Frady, Route 3, Canton 28716
Mrs. Joe Beveridge, Route 3, Canton 28716
Bryson City .....*C. C. Wright, Bryson City 28713
T. A. Brawley, Bryson City 28713
Canton: Central .....*R. D. Coleman, Vermont Ave., Asheville 28801
Walter Dixon, 128 Newfound St., Canton 28716
First .....*Harold Smathers, 75 Spring St., Canton 28716
Harry Boone, 187 Newfound St., Canton 28716
Haywood Mem. .....*Mrs. C. W. Kirby, Route 2, Canton 28716
Mrs. T. P. Dean, Lake Junaluska 28745
Cashiers .....*John Holsapple, Cashiers 28717
Mrs. John Holsapple, Cashiers 28717
Cherokee .....*George Owl, Cherokee 28719
Thomas Queen, Cherokee 28719
Clyde: Central .....*William Franklin, Clyde 28721
Mrs. Bill Free, Clyde 28721
Crabtree .....*Andy Ferguson, Route 4, Waynesville 28786
T. C. Davis, Route 4, Waynesville 28786
Cullowhee .....*W. E. Bird, Cullowhee 28723
Ben Battle, Cullowhee 28723
Dellwood .....*Mrs. W. D. Ketner, Route 5, Waynesville 28786
Mrs. D. B. Stone, Route 3, Waynesville 28786
Faith-Francis Cove ...Mrs. Glen Scruggs, 108 6th St., Hazelwood 28738
Mrs. Henry Francis, Route 3, Waynesville 28786
Fines Creek .....C. B. McRary, Route 3, Clyde 28721
*Charles Duckett, Route 1, Clyde 28721
Franklin .....Fred Harrison, Franklin 28734
L. G. Neal, Franklin 28734
Franklin Circuit .....*Charles Sutton, Route 2, Franklin 28734
Mrs. Marion Deal, Route 4, Franklin 28734
Hayesville .....*Mrs. Guy Padgett, Hayesville 28904
Mrs. Mabel Weaver, Hayesville 28904
Hayesville Circuit ....*A. L. Penland, Hayesville 28904
Andrew Auberry, Route 4, Hayesville 28904
Haywood Circuit .....Mrs. Bonnie Carver, Route 1, Canton 28716
Mrs. James Rhinehardt, Coffey Cove Rd., Canton 28716
Highlands .....*Richard Harrison, Highlands 28741
William H. Melvin, Highlands 28741
Long's Chapel .....*R. H. Terrell, RFD, Clyde 28721
S. E. Cornaster, Route 4, Waynesville 28786
Macon Circuit .....*L. C. Howard, Route 1, Franklin 28734
George C. Hill, Route 1, Franklin 28734
Morning Star .....*Eldon Burnett, Dutch Cove Rd., Canton 28716
John Rhodarmer, Canton 28716
Murphy .....*Mrs. Emily Davidson, Murphy 28906
Mrs. Ruth Nance, Murphy 28906
Murphy Circuit .....Mrs. Kate Evans, Route 4, Murphy 28906
(1) Mrs. Martha Radford, Route 1, Murphy 28906
*(2) Gus Rogers, Box 71, Murphy 28906
North Macon .....*Mrs. R. L. Poindexter, Route 3, Franklin 28734
Mrs. Bill Richardson, Route 3, Franklin 28734
Pigeon Valley .....*J. R. Queen, Route 2, Canton 28716
Jeter Martin, Route 2, Canton 28716
Plains .....*Guy Worley, Route 1, Canton 28716
Joe Cogburn, Route 1, Canton 28716
Robbinsville .....*Thomas Rushton, Robbinsville 28771
Albert Lee, Robbinsville 28771
Rockwood .....*George Wright, Thickety Rd., Canton 28716
Harold Wright, 18 Phillips St., Canton 28716
Shady Grove .....Mrs. Hazel Caldwell, Route 5, Canton 28716
Glenn Boyd, Route 5, Canton 28716
Shooting Creek .....Horace McClure, Route 2, Hayesville 28904
Bobby Burch, Route 1, Hayesville 28904
Sylva .....*Jack Beck, Sylva 28779
Ramsey Buchannan, Sylva 28779
Sylva Circuit .....*Mrs. Hershel Cabe, Sylva 28779
Mrs. Lillian Parker, Sylva 28779
Waynesville .....W. H. Massie, Waynesville 28786
*H. M. Dulin, 434 S. Main St., Waynesville 28786

Webster	Edward Bryson, Cullowhee 28723
	Mrs. Blanche Wike, Cullowhee 28723
West Macon	Fred Slagle, Route 1, Franklin 28734
	Mrs. C. M. Hodgin, Route 1, Franklin 28734
Whittier	W. O. Sherrill, Route 1, Whittier 28789
	Miss Jennie Cathey, Route 1, Whittier 28789

WINSTON-SALEM DISTRICT

Brookstown	*P. E. Hauser, Route 2, Pfafftown 27040
	Mrs. P. E. Hauser, Route 2, Pfafftown 27040
Concord-Sharon	*Manley Conrad, Mountain View Rd., Winston-Salem 27104
	Mrs. Ardis Brandon, 1400 S. Stratford Rd., Winston-Salem 27103
Danbury	*Mrs. Garland Blackwell, Pine Hall 27042
	Miss Betty H. Smith, Danbury 27016
Dobson	*Frank Freeman, Dobson 27017
	John Norman, Dobson 27017
East Bend	*Bernard M. Matthews, East Bend 27018
	Mrs. M. K. Routh, Route 2, East Bend 27018
Forsyth-Stokes	*Robert Hester, Route 1, Belews Creek 27009
	Woodrow Poindexter, Walkertown 27051
Hickory Rdg.-Germanton	Fred Weeden, Sr., Route 7, Winston-Salem 27105
	*Mrs. Marie Williams, Rural Hall 27045
Kernersville: Cherry St.-Pine Grove	*Mrs. Blanche Fulp, Route 2, Kernersville 27284
	Ralph Bennett, Kernersville 27284
Main Street	*Charles Simpson, 283 W. Mountain St., Kernersville 27284
	(1) W. J. O'Brien, Box 157, Kernersville 27284
	(2) C. L. Montgomery, Jr., Route 3, Kernersville 27284
King	*John Griffin, King 27021
	Robert G. Rierson, King 27021
Level Cross	Moir Whitaker, Route 2, Dobson 27017
	*Ray Moser, Route 2, Dobson 27017
Lewisville	*Clyde Pfaff, 1119 Peace Haven Rd., Winston-Salem 27104
	Charles Lasley, Route 1, Lewisville 27023
Mt. Airy: Central	Dr. Charles Sykes, 305 Marion St., Mount Airy 27030
	*Frank L. Smith, Box 151, Mount Airy 27030
Franklin Heights	Mrs. Allene T. Moore, Box 725, Mount Airy 27030
	Roger Gardner, Box 364, Mount Airy 27030
Rockford Street	Thamar Kiger, 152 Wilson St., Mount Airy 27030
	William Barker, 308 Church St., Mount Airy 27030
Salem	*William J. Bolen, RFD, Fancy Gap, Va., 24328
	Joe S. Harris, Route 4, Mount Airy 27030
Mt. Airy Circuit	Mrs. Iris Cole, Claudville, Va. 24076
	Giles Hooker, Claudville, Va. 24076
Mt. Pleasant-Tabernacle	*Edwin Hauser, Route 1, Pfafftown 27040
	Worth Bowen, Route 1, Tobaccoville 27050
New Hope Circuit	Henry Simmons, Pilot Mountain 27041
	*Oliver Key, Jr., Ararat
Oak Grove	*J. W. Snoddy, Route 2, Mount Airy 27030
	Mrs. Wade Smith, Route 2, Mount Airy 27030
Pilot Mountain	*Dr. H. C. Newsome, Jr., Pilot Mountain 27041
	James H. Templeton, Pilot Mountain 27041
Pine Grove-Clemmons	*Corbett Greenwood, Route 2, Winston-Salem 27103
	Mrs. Fred Bingham, Clemmons 27012
Pinnacle	*Carl Allen, Pinnacle 27043
	Wesley Jones, Pinnacle 27043
Rural Hall	*K. L. Kiger, Rural Hall 27045
	E. A. Nichols, Route 1, Rural Hall 27045
Sedge Garden	*Stacy Kirkman, 3356 Kernersville Rd., Winston-Salem 27107
	Grover Hedgecock, 60 Park Blvd., Winston-Salem 27107
Shiloh-Olivett	Jerry Grubbs, Route 1, Walkertown 27051
	*Hubert Bowman, Route 2, Germanton 27019
Shoals	*Foster Nunn, Route 2, Pinnacle 27043
	O. W. Hauser, Route 2, Pinnacle 27043
Smithtown	Ralph Smitherman, Route 1, Boonville 27011
	Mrs. Edith Matthews, Route 1, East Bend 27018
Stokesburg-Pine Hall	Dewey Rothrock, Walnut Cove 27052
	*Chester Paris, Pine Hall 27042
Surry	*Victor Payne, Cana, Va. 24717
	Julius Miller, Route 5, Mount Airy 27030
Virginia Circuit	Porter Bondurant, Ararat, Va. 27030
	*Mack Bondurant, Ararat, Va. 27030
Walkertown: Love's	H. C. Martin, Sr., Walkertown 27051
	(1) R. O. Sawyer, Jr., Walfkertown 27051
	*(2) Mrs. O. N. Hutchinson, Jr., Walkertown 27051
Morris Chapel	*O. E. Dillon, Box 444, Kernersville 27284
	J. W. VanHoy, Jr., Route 1, Belews Creek 27009
West Forsyth	*Miss Lena Hunter, Route 1, Pfafftown 27040
	Mrs. Edgar Waller, Route 1, Pfafftown 27040
Winston-Salem: Ardmore	*Paul S. Shamel, 360 Westview Dr., Winston-Salem 27104
	Sterling L. Jordan, 730 Austin Lane, Winston-Salem 27106
Burkhead	*Harry E. Myers, 2442 S. Main St., Winston-Salem 27107
	*Frank A. Stith, Jr., 174 Idlewild Dr., Winston-Salem 27106
	(1) Fred W. Butner, Jr., 397 Plymouth Ave., Winston-Salem 27104
	(2) J. M. Mecum, 2515 Patterson Ave., Winston-Salem 27105

Centenary ..... *Lindsay Waggoner, 2741 Reynolds Dr., Winston-Salem 27104
*Dr. John Ausband, 909 Goodwood Rd., Winston-Salem 27106
(1) Norwood Robinson, 2740 Thornfield Rd., Winston-Salem 27106
(2) C. W. Perry, 2443 Reynolds Rd., Winston-Salem 27107
(3) C. E. Pleasants, 366 Arbor Rd., Winston-Salem 27104
(4) R. M. Stockton, Jr., 2700 Reynolds Rd., Winston-Salem 27107
Central Terrace ..... *Carroll M. Craver, 3211 Konnoak Dr., Winston-Salem 27107
Children's Home ..... M. T. Lambeth, Children's Home, Winston-Salem 27102
William R. Edwards, Children's Home, Winston-Salem 27102
Crews ..... *C. M. Mecum, 111 Angel Dr., Winston-Salem 27101
H. L. Lewallen, Parrish Rd., Winston-Salem
Green Street ..... *George F. Phillips, 3100 Briarcliff Rd., Winston-Salem
R. Dewey Miller, 1029 Montgomery St., Winston-Salem 27101
Hanes-Bethel ..... *Norman Miller, Route 2, Winston-Salem 27103
J. Raleigh Miller, Route 2, Winston-Salem 27103
Hiatt Memorial-Grace *Charles Royal, Electric Dr., Winston-Salem 27107
Mrs. Luther Stanley, 1300 Houston St., Winston-Salem 27107
Konnoak Hills ..... James Burgess, 3112 Konnoak Dr., Winston-Salem 27107
*Joe Haithcock, 411 McLean St., Winston-Salem 27107
Maple Springs ..... *Charles Hunter, Petree Rd., Winston-Salem 27106
Hugh Nixon, 2175 Bethabara Rd., Winston-Salem 27106
Marvin ..... *Ira G. Shamel, 4203 Indiana Ave., Winston-Salem 27105
H. R. Spencer, 2434 Rosewood Ave., Winston-Salem 27103
Mount Carmel ..... Reid Burgess, 1779 Thompson Dr., Winston-Salem 27107
David Frye, 2399 Old Salisbury Rd., Winston-Salem 27107
Mount Pleasant ..... X. L. Leonard, 4920 Walkertown Rd., Winston-Salem 27105
W. W. Phillips, 5126 Davis Rd., Winston-Salem 27105
Mount Tabor ..... Howard Jemison, Route 8, Winston-Salem 27106
New Hope ..... *Eugene L. Holt, Shattalon Dr., Winston-Salem 27106
Jesse Anderson, 3743 Wabash Dr., Winston-Salem 27106
Oak Summit ..... *Mrs. Mary W. Ferguson, 520 Oak Summit Rd., Winston-Salem 27105
H. L. Raker, 2737 Westridge Rd., Winston-Salem 27103
Ogburn Memorial ..... *J. L. West, 1342 Brookwood Dr., Winston-Salem 27106
(1) E. F. Jackson, 612 Newton St., Winston-Salem 27105
(2) W. L. Haslett, 337 Akron Dr., Winston-Salem 27105
Old Town ..... *Norman White, 3720 Wabash Dr., Winston-Salem 27106
Mrs. Norman White, 3720 Wabash Dr., Winston-Salem 27106
Pisgah ..... *M. F. Motsinger, Jr., Westwood Dr., Kernersville 27284
Togo Idol, Route 3, Winston-Salem 27105
Trinity ..... *W. J. Brookshire, 3228 Arlington Dr., Winston-Salem 27103
H. C. Newman, 4300 Country Club Rd., Winston-Salem 27106
Union Ridge ..... Earl Yountz, 1810 S. Main St., Winston-Salem 27107
Fletcher Martin, 3750 Konnoak Dr., Winston-Salem 27107
Wesley Memorial ..... *L. P. Burns, 465 Hawthorne Rd., Winston-Salem 27103
Marvin McGee, 717 Oak St., Winston-Salem 27101

7. Church Lay Leaders (1965-1966)

ALBEMARLE DISTRICT

Albemarle: Central ..... Ernest Casper, 138 Morrow Avenue, Albemarle
First Street ..... Gilbert H. Rogers, Salisbury Road, Albemarle
Main Street ..... S. A. Boaz, Jr., 416 Montgomery Ave., Albemarle
Parkway-Pine Grove: Parkway ..... R. J. Shaver, Route 2, Albemarle
Pine Grove ..... Marvine Parker, Route 4, Albemarle
Tabernacle ..... T. A. Still, 1466 White Oak Avenue, Albemarle
Albemarle Circuit: Porter
Stony Hill
Union Chapel
Ansonville: Ansonville ..... Albert Ballard, Ansonville
Cedar Hill ..... John Mack, Route 2, Wadesboro
Concord ..... Charles J. Kendall, Route 2, Wadesboro
Salem ..... Jesse C. Burr, 43 First St., Wadesboro
Badin ..... M. M. Bolen, Route 2, Albemarle
Bethany ..... A. Scott Huneycutt, Route 1, New London
Bethel-Palestine: Bethel ..... Earnest Poplin, Route 2, New London
Palestine ..... Hugh Smith, Route 2, Albemarle
Bethesda ..... Marvin Hatley, 525 East Main St., Albemarle
Bethlehem ..... Harold Phillips, 610 Green St., Monroe
Camp Ground: Bond's Grove ..... Albert Lemmonds, Route 3, Waxhaw
Pleasant Grove ..... Conrad Baker, Route 1, Waxhaw
Union ..... James L. Davis, Route 1, Waxhaw
Wesley Chapel ..... Frank H. Hawfield, Route 2, Matthews
Friendship: Friendship ..... Myron Snotherly, 310 Coble Ave., Albemarle
Oak Grove ..... Kenneth Whitley, 156 Lawndale Ave., Concord
Hebron: Bethel ..... Archie Hargette, Route 8, Monroe
Hebron ..... Robert Griffin, Route 6, Monroe
Mt. Carmel ..... Wade Broome, 1007 Calhoun St., Monroe
Indian Trail-Stallings: Grace ..... William Hawfield, Route 2, Monroe
Indian Trail ..... C. L. Hough, Route 1, Indian Trail
Stallings ..... Philip Drye, Route 3, Matthews

Lilesville: Forrestville ..... C. D. Davidson, Jr., Lilesville
Lilesville ..... James V. Roberson, Lilesville
Olivet ..... H. A. Dennis, Route 2, Wadesboro
Savannah ..... Zeb Pate, 110 Breslin, Wadesboro
Locust-Oakboro: Locust ..... Wayne Efird, Locust
Oakboro ..... Ralph Cole, Oakboro
Marshville: Gilboa ..... E. E. Huggins, Route 1, Marshville
Marshville ..... Carl Dean, Route 3, Marshville
Mineral Springs ..... George Wrape, Mineral Springs
Monroe: Central ..... Vann V. Secrest, Memory Lane, Monroe
Memorial-Benton Heights
Benton Heights ..... Jim Ferguson, 702 Benton Street, Monroe
Memorial ..... Johnnie Hill, 1205 Virginia Ave., Monroe
Morven: Morven ..... Preston Short, Morven
Pleasant Hill ..... A. B. Pigg, MacFarlan
Sandy Plains ..... Thomas Morris, Morven
Shiloh ..... Raymond Diggs, Route 1, Morven
New Hope (Union County) ..... Vaughn Robinson, Route 5, Monroe
New Hope-Bethel: Bethel ..... Robert Batten, Route 3, Wadesboro
Hanna ..... Earl Edwards, Route 3, Wadesboro
Long Pine ..... Marion Dutton, Route 3, Wadesboro
New Hope ..... Billy Rayfield, Route 3, Wadesboro
New London ..... Reade R. Pickler, New London
Norwood: First ..... James C. Talbert, Box 152, Norwood
Norwood Circuit: Cedar Grove ..... Lewis E. Ross, Route 2, Norwood
Green Memorial ..... J. Z. Scarboro, Route 1, Norwood
Mt. Zion ..... Eddie Hathcock, P. O. Box, Norwood
Randall ..... Hugh Swaringen, Route 2, Norwood
Peachland: Fountain Hill ..... R. P. Mitchum, Sr., Route 1, Peachland
Hopewell ..... Brice Johnson, Route 1, Wadesboro
Mt. Moriah ..... Damon Brewer, Route 2, Marshville
Peachland ..... Ernest Caudle, Route 1, Peachland
Polkton: Mt. Vernon ..... Floyd Kiker, Route 1, Wadesboro
Polkton ..... G. Ed Tucker, Route 1, Polkton
Poplar Hill ..... Jap Martin, Route 1, Polkton
Prospect: Midway ..... M. C. Pigg, Route 4, Monroe
Prospect ..... Byron Lathan, Route 5, Monroe
Smyrna ..... Keith Davis, Route 1, Monroe
Trinity ..... Tony Rorie, Route 5, Monroe
Richfield-New Mt. Tabor: Richfield ..... Alton Crowell, Route 1, Richfield
New Mt. Tabor ..... J. H. Watson, Route 1, Albemarle
Salem ..... Lentz Almond, Route 3, Albemarle
Stanfield: Love's Chapel
Love's Grove
Unionville: Mill Grove ..... Spurgeon Rowell, Route 1, Indian Trail
Union Grove ..... Mrs. J. E. Ormond, Route 1, Indian Trail
Unionville ..... Donald E. Price, Route 3, Monroe
Zion ..... Robert Kindley, Route 3, Monroe
Wade: Grace ..... J. C. Brower, Route 3, Wadesboro
Wade ..... Sam Warner, Old Lilesville Rd., Wadesboro
Wadesboro: First ..... Fred S. Tillman, 502 Camden Rd., Wadesboro
Waxhaw: Health Memorial
Waxhaw ..... Collins Thompson, Waxhaw
Weddington: Antioch ..... James Broome, Matthews
Weddington ..... R. L. Helms, Route 2, Matthews
Wesley Chapel ..... C. A. Dry, Minsenheimer
Wingate: Center ..... Hoyle Hinson, Route 1, Monroe
Sutton Park ..... Ray T. Long, 202 Alda, Monroe
Wingate ..... P. E. Greene, Route 1, Marshville

ASHEVILLE DISTRICT

Acton ..... William R. Arledge, Route 2, Candler
Asheville: Abernethy ..... Robert Almond, 150 Claredon Road, Asheville
Asbury Memorial ..... Eugene McDonald, 7 Bassett Rd., Asheville
Bethesda ..... W. E. Swann, Willowbrook Road, Asheville
Biltmore ..... Wib. Bostic, 1 Woodley Ave., Asheville
Central ..... B. B. Lewis, 354 Kimberly Ave., Asheville
Elkwood ..... Wayne T. Wells, Route 1, Asheville
Emma-Green Memorial: Emma ..... Roy West, Route 4, Elida Rd., Asheville
Green Memorial ..... John Southern, Route 4, Asheville
French Broad ..... Ray Cooper, 16 St. Dunstan's Circle, Asheville
Ass., Dwight Pressley, Jr., 9 Henrietta, Asheville
Groce ..... David B. Ball, 33 White Pine Drive, Asheville
Haywood ..... Harold K. Bowling, 57 Madeline Ave., Asheville
Ass., Ray Williams, 50 Rice Branch Road, Asheville
Ass., Charles L. Norman, 13 Brucemont Circle, Asheville
Oakley ..... James Griffin, 100 Winston Ave., Biltmore
St. Paul's ..... Judge Guy Weaver, 437 Beaverdam Rd., Asheville
Ass., Mrs. Majorie McCune, 93 Maney Ave., Asheville
Trinity ..... Hal F. Starnes, 2 Clarendon Rd., Asheville
Avery's Creek-Sardis ..... Fred Reeves, Route 1, Arden
Ass., Bill Brinson, Rt. 1, Arden
Sardis ..... John Kury, Route 3, Asheville
Azalea-Tabernacle: Azalea ..... Kent Hampton, Box 396, Swannanoa
Tabernacle ..... R. S. Leonard, Tabernacle Rd., Black Mountain

Bald Creek: Bald Creek	Yates Bailey, Bald Creek
Boring Chapel	Willard Honeycutt, Route 1, Barnardsville
Pensacola	Charlie Wilson, Route 6, Burnsville
Elk Shoal	Leslie Proffitt, Route 3, Burnsville
Barnardsville: Barnardsville	J. B. Edwards, Route 1, Barnardsville
Mountain Valley	John H. Hall, Route 1, Barnardsville
Pleasant Gap	Paul Brown, Route 2, Weaverville
Bell	Mack Rogers, Route 3, Leicester
Bethany-Tweeds: Bethany	Don Dotson, Jr., Route 2, Asheville
Tweed's Chapel	Mike Tweed, Route 1, Fletcher
Bethel	Douglas Allison, Route 2, Asheville
Black Mountain	William Hickery, 203 Dougherty St., Black Mountain
Brevard-First	Thomas Bingham, 126 Allison Road, Brevard
St. Timothy	Hale Siniard, Jr., Route 1, Penrose
Burnsville	Dr. Paul H. Fall, Box 456, Burnsville
Dana-Upward: Dana	Robert Johnson, Box 624, E., Flat Rock
Upward	Tom Mason, 512 Pace St., Hendersonville
East Flat Rock	H. H. Duncan, Jr., Box 96, Mt. Home
	Ass., Floyd McClure, East Flat Rock
Edneyville: Edneyville	William Dalton, Route 2, Hendersonville
Fruitand	Thurman Lyda, Route 2, Hendersonville
Etowah-Cummings Memorial: Etowah	Odell Owens, Jr., Etowah
Cummings Memorial	Melvin Allison, Route 2, Horse Shoe
Fairview: Fairview-Sharon	Mrs. G. L. Crisp, Route 6, Asheville
Nesbitt's Chapel	Horace Moore, Route 6, Asheville
Fanning's Chapel	Roy Wiser, Route 1, Arden
Fletcher	George Jarvis, Naples
Francis Asbury	E. R. Penley, P. O. Box 1358, Candler
Hendersonville: Balfour: Balfour	Al Pruitt, 1804 Clear Creek Rd., Hendersonville
Moore's Grove	Clarence Blyth, Route 5, Box 457, Hendersonville
First	Donad J. Godehn, Haywood Forest, Hendersonville
Hot Springs: Antioch	Fred Barnett, Route 3, Hot Springs
Fairview	Eugene Goode, Route 3, Hot Springs
Hot Springs	D. G. Church, Hot Springs
Laurel Hill-Davis Chapel-Brown's View	
Laurel	Ernest Allen, Route 2, Candler
Davis Chapel	Ralph Nichols, Route 1, Candler
Brown's View	Porter Allen, Route 2, Candler
Leicester: Dix Creek	Ray Kennerly, Route 4, Asheville
Grace	Max Morgan, Route 1, Leicester
Leicester	Jerry Ball, Route 1, Leicester
Marshall: Marshall	Ron Wilson, Box 317, Marshall
Walnut	Mrs. Gilbert Stackhouse, Route 4, Marshall
Mars Hill: Bright Hope	Porter Wallin, Route 3, Mars Hill
Laurel	Oliver Hall, Mars Hill
Mars Hill	Raleigh English, Route 2, Mars Hill
Mills River	Thomas J. Holmes, Box 87, Horse Shoe
Montmorenci	Howard Setzer, Route 3, Box 549, Candler
Newdale: Celo	Luther Robinson, Route 5, Burnsville
Martin's Chapel	Bradley Wilson, Box 231, Spruce Pine
Windom	Edward Harris, Route 2, Burnsville
Oak Hill	William Pettit, 6 Hickory Terrace, W. Asheville
Oteen	Gene Mills, 25 Pleasant Ridge Drive, Oteen
Piney Mt.-Pisgah: Piney Mt.	J. L. McConnell, Route 3, Candler
	Ass., Milton Logan, Route 3, Candler
Pisgah	George Austin, Route 1, Candler
Pleasant Hill	John Taylor, Route 3, Candler
Reeves Chapel	Mrs. J. E. Stubbs, Route 3, Asheville
River View	Clyde Boggs, 557 N. Louisiana Ave., Asheville
Rosman: Rosman	Miss Virginia Owen, Rosman
Selica	Oscar Harbin, Route 1, Brevard
English Chapel	Edwin Poindexter, Route 1, Pisgah Forest
Lake Towaway	
Salem	A. C. McCurry, R.F.D. 3, Weaverville
Saluda	M. C. Staton, Box 156, Saluda
Sandy: Big Sandy	Charlie Wells, Route 2, Leicester
Little Sandy	Burnett Reeves, Route 2, Leicester
Teagues Chapel	James Gillespie, Box 43, Leicester
Western Chapel	James Reed, Route 2, Leicester
Skyland	Ray Hardee, 7 Gerber Road, Asheville
	Bill Ashley, 366 Royal Pines Drive, Arden
Snow Hill	R. J. Poore, Route 4, Candler
Swannanoa	J. H. Coman, Old Black Mountain Highway, Swannanoa
Tryon-Columbus: Tryon	Dr. C. W. McCall, 300 Melrose Circle, Tryon
Columbus	John Smith, Columbus
Weaverville	Judge W. A. Hart, Weaverville
Weaverville Circuit: Clarks Chapel	Conley Hyer, Lakeshore Dr., Weaverville
Alexander Chapel	Charles Aiken, Aiken Road, Weaverville
Pleasant Grove	James Parker, Eller Cove Rd., Weaverville
South Fork	Frank McKin, Ox Creek Rd., Weaverville

CHARLOTTE DISTRICT

Asbury-Huntersville: Asbury	Lloyd Fite, Route 9, Box 410-K, Charlotte
Huntersville	Blaine Oliver, Box 277, Huntersville
Blair Road	W. A. Elliott, Jr., Route 1, Box 469, Charlotte
Charlotte: Aldersgate	T. F. Council, 4110 Chandworth Dr., Charlotte
Belmont Park	Fred Ashford, 4924 Kistler Ave., Charlotte
Big Spring	W. T. Conner, 2346 Westerly Hills, Charlotte
Calvary	R. K. Jarrell, 536-B Wakefield, Charlotte
Central Avenue	John S. Miller, Jr., Route 10, Box 242, Charlotte
Chadwick	Lee Linberger, 4330 Knollcrest, Charlotte
Christ	Charles Dixon, 195 Gumbranch, Charlotte
Cokesbury	A. M. Zrolka, 720 Glendora Dr., Charlotte
Cole Memorial	Thomas Tryhall, 4924 Allen Rd., E. Charlotte
Commonwealth	Lloyd G. Lands, 501 Oak Grove Dr., Charlotte
Dilworth	Michael R. Greeson, 4431 Halstead, Charlotte
Duncan Memorial	H. G. Dover, 5228 Adams Dr., Charlotte
Epworth Lane	Bill R. Plott, 4014 S. Howie Circle, Charlotte
First	Charles J. Henderson, 1533 Queens Rd., W. Charlotte
Gillespie	K. D. Abernathy, 628 Eastway Dr., Charlotte
Grace	David W. Thompson, Jr., 711 Sandridge Rd., Charlotte
Hawthorne Lane	L. A. Love, Jr., 1400 Meadowood Lane, Charlotte
Hickory Grove	John O. Simmons, 7104 Preston Court, Charlotte
Homestead	Fred Taunt, 6601 Old Mt. Holly Rd., Charlotte
Kilgo	Earle J. Gluck, 4030 Sheffield Court, Charlotte
Memorial	Wilbur Sweeney, 2842 Temple Lane, Charlotte
Moore's Chapel	James A. Johnston, Route 5, Box 1029-B, Charlotte
Mouzon	Hurley D. Rogers, 537 Ebb Place, Charlotte
Myers Park	Joe K. Hall, 2727 Bucknell Ave., Charlotte
Oak Grove	James Rogers, 2808 Attaberry Dr., Charlotte
Plaza	Robert J. Cannon, 1613 Lakedell Dr., Charlotte
Pleasant Grove	W. A. Kelly, P. O. Box 133, Paw Creek
Providence	J. D. Shearouse, 5717 Preston Lane, Charlotte
Purcell	James E. Roland, 3325 Barry Drive, Charlotte
St. Andrews	E. Russell Hill, Jr., 5748 Farmbrook Dr., Charlotte
St. James	Ralph Easterling, Rt., 5, Box 652 c-10, Charlotte
St. John's	Harold H. Bothwell, P. O. Box 17096, Charlotte
St. Luke	D. R. Andrews, 3823 Shamrock Dr., Charlotte
St. Mark's	Norris Smith, 1200 Abeline Rd., Charlotte
St. Paul	Henry Stroud, 3415 Windsor Dr., Charlotte
Spencer Memorial	G. Frank Suddreth, 3901 Admiral Ave., Charlotte
Steeleberry-Faith: Faith	Hayward Morrison, 506 Sinclair Ave., Charlotte
Steeleberry	Forrest Wingate, Route 3, Byrum Dr., Charlotte
Thrift	Grady Dickens, Paw Creek
Tuckaseegee Road	Henry H. Crane, 3132 Kendrick Dr., Charlotte
Wesley Heights	
Davidson	J. W. Fortner, Davidson
Fair View	T. Frank Gudger, Route 1, Mooresville
Harrison-Marvin: Harrison	Charles Hill, Jr., Route 1, Matthews
Marvin	Clegg Vaughn, Route 3, Waxhaw
Lake Norman: Fairfield	Beverly Dellinger, Rt. 1, Denver
New Hope	James Rudisell, Route 1, Iron Station
Salem	Clifton Stroupe, Route 1, Stanley
Hill's Chapel Memorial	Guy McIntosh, Route 1, Stanley
Matthews	George Allen, Matthews
Mount Holly: Aldersgate	Archie Small, 29 Globe Village, Mt. Holly
First	Bobby John Rhyne, 394 N. Hawthorne St., Mount Holly
Mount Zion	Wilbur Sherrill, Route 2, Huntersville
Pineville	Sam Gibson, Route 1, Box 337, Matthews
Riverbend-Snow Hill: Riverbend	Neal Stone, Box 11, Mt. Holly
Snow Hill	E. C. Beatty, Route 1, Stanley
Rock Springs: Bethel	Newton Smith, Box 254, Davidson
Denver	F. E. Martin, Route 1, Maiden
Lebanon	Gaither Lawing, Route 1, Maiden
Webb's Chapel	Robert Cline, Route 1, Denver
Trinity	L. W. Trexler, Route 7, Charlotte

GASTONIA DISTRICT

Asbury	Fred Shuford, Route 3, Lincolnton
Belmont: Ebenezer	D. S. Cauble, Box 374, Belmont
First	Lester I. Carpenter, P. O. Box 487, Belmont
Park Street	J. W. Hansil, 101 Wallace Ave., Belmont
St. Mark's	Howard Pratt, 115 Oak Trail, Belmont
South Point	J. L. Armstrong, Route 1, Belmont
Belwood: Kadesh	Carroll Beam, Route 3, Lawndale
Knob Creek	Cecil Richards, 703 Grover Street, Shelby
St. Peter's	Sam Sain, 510 Franklin Ave., Shelby
Bessemer City: Odell Memorial	Ronnie Kincaid, 401 W. Virginia Ave., Bessemer City
Bethel-Crowell Memorial: Bethel	Mrs. Ray White, Route 3, Vale
Crowell Memorial	R. C. Canipe, Route 3, Box 35D, Newton
Bethesda	Carl S. Rhyne, 2601 Club Drive, Gastonia
Bethlehem-Bess Chapel: Bethlehem	Alton Carpenter, Route 1, Cherryville
Bess Chapel	Orias Barnes, Route 2, Vale
Boger City	T. Herman Howard, Route 5, Lincolnton

Casar: Casar ..... Lester Wortman, Box 2, Casar
Kistler's Union ..... Bobby White, 837 East Main St., Shelby
Pleasant Hill ..... Doris Hamby, Route 3, Lawndale
Cherryville: First ..... L. Berge Beam, Jr., Spring Street, Cherryville
Cleveland Circuit: Lee's Chapel ..... J. N. Whisnant, Route 1, Lawndale
Mount Harmony ..... Harold Pruett, Route 1, Lawndale
Mount Morian ..... C. H. Hastings, Route 1, Casar
Mount Pleasant ..... J. W. Johnson, Route 1, Casar
New Home ..... J. F. Richards, Route 1, Ellenboro
Clover Hill ..... Frank Earwood, Route 3, Lawndale
Concord-Mary's Grove: Beulah ..... Joe A. Goforth, Route 1, Shelby
Concord ..... Eugene Kincaid, Route 2, Bessemer City
Mary's Grove ..... R. P. Haynes, Route 1, Bessemer City
Cramerton: Cramer Memorial ..... John Brasch, Jr., 155 8th Ave., Cramerton
West Cramerton-Bethea: Bethea ..... Howard Thornburg, 510 E. Ga. Ave., Bessemer City
West Cramerton ..... Douglas Kelly, Route 3, Box 285A, Gastonia
Crouse: Crouse ..... Mrs. Paul Heafner, Crouse
Pleasant Grove ..... Banks Heafner, Route 1, Lincolnton
Dallas ..... Harold Denton, Route 1, Bessemer City
El Bethel-Hoey Memorial: El Bethel ..... J. T. Barber, Route 2, Kings Mountain
Hoey Memorial ..... Frank Greene, Route 6, Shelby
Fallston: Friendship ..... Paul Hoyle, Fallston
Gastonia: Bradley Memorial ..... H. L. Shepherd, 322 S. Vine St., Gastonia
Covenant ..... Cramer L. Little, 412 McNeill St., Gastonia
Faith ..... Paul Jordon, 2007 South Lee Street, Gastonia
First ..... R. P. Caldwell, Box 2208, Gastonia
Maylo ..... H. D. Whitener, 39 Rex Ave., Ranlo, Gastonia
Myrtle ..... Joe Carpenter, Route 1, Gastonia
Smyre-Puett: Smyre ..... Don Leonhardt, 1919 Willymax St., Gastonia
Puett ..... Guy Abernathy, Route 4, Lincolnton
St. John's ..... Max Erwin, 3025 Imperial Drive, Gastonia
Trinity ..... Tom L. Cloninger, Route 1, Davis Park Rd., Gastonia
York Road ..... Foye Mitchum, 1005 Donohoe Rd., Gastonia
High Shoals-Iron Station: High Shoals ..... Sid Hovis, High Shoals
Iron Station ..... Richard Goodson, Route 1, Iron Station
Kings Mountain: Central ..... William A. Russell, 301 Oakland St., Kings Mountain
Grace ..... Dewey Caldwell, 102 Margrace St., Kings Mountain
Laboratory-Landers: Laboratory ..... Every Mace, Route 4, Lincolnton
Landers ..... A. J. Varalli, Route 4, Lincolnton
Lawndale ..... Duran Johnson, Route 1, Lawndale
Lincoln Circuit: Ivey ..... S. C. Ballard, Route 5, Lincolnton
Marvin ..... W. H. Roberts, Route 5, Lincolnton
McKendree ..... T. L. Wright, Route 5, Lincolnton
Lincolnton: First ..... J. Harlan Heafner, 433 N. Cedar St., Lincolnton
Rhyne Heights ..... Paul Eurey, 515 S. Madison St., Lincolnton
Lowell-McAdenville: Lowell ..... W. P. Rhyne, 1206 Rhyne-Oakland Dr., Gastonia
McAdenville ..... Bill C. Costner, 101 Costner Road, Belmont
Northbrook: Macedonia ..... Ewell Huss, Route 3, Vale
Reeps Grove ..... C. E. Bess, Route 2, Vale
Oak Grove-Saint Paul: Double Shoals ..... Miss Shirley Bowen, Route 5, Shelby
Oak Grove ..... Kuster Gettys, Route 1, Lawndale
Saint Paul ..... W. C. Murray, Sr., Route 1, Shelby
Palm Tree ..... Sam Jones, Route 1, Lawndale
Pisgah ..... Paul T. Reynolds, Route 4, Lincolnton
Pine Grove ..... J. M. Sansing, Route 2, Shelby
Polkville-Rehobeth: Polkville ..... Yates Lee, Lawndale
Rehobeth ..... Bill McKee, Route 3, Shelby
Sharon-Boiling Springs: Sharon ..... Zeb V. Blanton, Jr., Route 4, Shelby
Boiling Springs ..... M. M. Dillingham, Box 206, Cliffside
Shelby: Aldersgate ..... Arthur Grigg, 788 Kenmore St., Shelby
Central ..... Tom Jones, 214 E. Warren St., Shelby
Hoyle Memorial ..... J. D. Lovelace, Box 1200, Shelby
Lafayette Street ..... Ralph G. McMurry, 206 Cameron Street, Shelby
Martin Street ..... Heaman Carpenter, 615 Blanton Street, Shelby
Stanley ..... Roy Freeman, Stanley
Sulphur Springs ..... James L. Patterson, Route 6, Shelby
Toluca: David's Chapel ..... Ed Helms, Route 2, Vale
Hebron ..... Zane Yarbro, Route 2, Vale
Laurel Hill ..... Ed Brendle, 1827 Seventeenth St., N. E., Hickory
Union: Palm Tree ..... Evert Johnson, Route 3, Vale
Russell's Chapel ..... Rhyne Reep, Route 1, Vale
Zion ..... Ervin Reep, Route 1, Lincolnton

GREENSBORO DISTRICT

Bethlehem ..... Robert Waugh, 810 Courtland Ave., Greensboro
Draper: First ..... Greer Hoover, 110 N. Main St., Draper
Flat Rock: Bethel ..... Hugh Beeson, Route 2, Kernersville
Flat Rock ..... W. H. Griffin, Route 2, Stokesdale
Gideon Grove ..... Orell Alley, Route 1, Stokesdale
Palestine ..... Gordon Tucker, Route 2, Madison
Friendship ..... C. L. Knight, Route 3, Box 158, Greensboro
Gethsemane ..... A. J. Jinnette, Route 2, Greensboro
Gibsonville ..... Leroy Varner, Route 2, Gibsonville
Greensboro: Bessemer ..... J. B. Crowder, 525 Park Terrace, Greensboro
Bethel ..... Frank H. McDowell, 2716 Dellwood Dr., Greensboro

Calvary ..... R. Edwin Sharpe, Route 10, Box 964, Greensboro
Carraway Memorial ..... C. C. Henson, 1203 Eleventh St., Greensboro
Centenary ..... Ralph H. Weisner, 1107 New Garden Rd., Greensboro
Christ ..... K. C. Clendenin, Jr., 611 Catalina Dr., Greensboro
College Place ..... Sam B. Foushee, Jr., 3907 Walker Ave., Greensboro
Glenwood ..... William S. Ward, 1216 Westridge Rd., Greensboro
Grace ..... Harvey J. Smith, 1211 Buckingham Rd., Greensboro
Groometown-St. Andrews:
Groometown ..... W. A. Groome, Route 7, Box 158A, Greensboro
St. Andrews ..... J. W. Thacker, 2124 Rocky Knoll Rd., Greensboro
Hinshaw Memorial ..... Bryce Yow, 3835 High Point Rd., Greensboro
Joyner Memorial ..... Charles Evans, 126 Joyner Rd., Greensboro
Mount Pisgah ..... Henry L. Maiden, 1710 Efland Dr., Greensboro
Muir's Chapel ..... Dan E. Stephens, 713 Westland Dr., Greensboro
Newlyn Street ..... Roy L. Oakley, 1708 Trogdon St., Greensboro
Proximity ..... Robert R. Scruggs, 103 Kirk Rd., Greensboro
St. John's ..... Robert E. Bilbro, 3801 Gilmore Dr., Greensboro
St. Paul ..... L. E. Parr, 408 Pine St., Greensboro
Trinity ..... Craig Steed, 2920 Freeman Mill Rd., Greensboro
West Irving Park ..... Herbert McCorkle, 2715 Lilac Dr., Greensboro
West Market Street ..... J. C. Cowan, Jr., 2011 Lafayette Ave., Greensboro
Guilford College ..... James Tew, Route 3, Horsepen Creek Rd., Greensboro
Haw River: Brown Summit ..... M. G. Bishop, Jr., Brown Summit
Fairgrove ..... R. Lee Page, Route 1, Brown Summit
Friendship ..... Bob Jones, 1604 Efland Dr., Greensboro
Mizpah ..... R. O. Jones, Sr., Route 6, Reidsville
Hickory Grove ..... John DeWitt Carroll, Route 9, Box 113, Greensboro
Huntsville Circuit: Eden ..... Jack Webster, Route 2, Stokesdale
Mt. Tabor ..... Hampton Reid, Route 2, Madison
Mt. Zion ..... Everette Shumake, Route 1, Stokesdale
Leaksville ..... Zell D. Ford, Box 66, Spray
Lee's Chapel ..... Charles McDonald, 1408 Rankin Rd., Greensboro
Lowe's ..... Curtis Stadler, Route 1, Reidsville
Madison ..... W. C. Lauten, c/o Ford Motor Co., Madison
Mayodan ..... Paul Wikle, South 2nd Ave., Mayodan
Meadow View ..... Wayne Wilson, Johnny Harris St., Spray
Midway Circuit: Bethany ..... L. J. Gunn, Route 4, Reidsville
Glencoe ..... Davis Dixon, Route 1, Summerfield
Midway ..... Elwood Carter, 2201 Woodland Dr., Reidsville
Moriah ..... Charles Robert Sharpe, Route 6, Box 169, Greensboro
Mt. Carmel ..... R. G. Powell, Route 7, Reidsville
Mt. Herman ..... L. H. Joyce, Route 1, Madison
Mt. Pleasant ..... Fred R. Paisley, Route 2, McLeansville
Mt. Pleasant Circuit: Mt. Pleasant ..... Clyde Pike, Route 6, Burlington
Pleasant Union ..... Dwight Bowman, Route 1, Julian
Oak Ridge-Morehead: Oak Ridge ..... Clyde Cummings, Route 3, Greensboro
Morehead ..... Alton A. Fogleman, Star Route, Oak Ridge
Pelham-Hickory Grove: Hickory Grove ..... E. S. Hazelwood, Route 2, Ruffin
Pelham ..... C. N. Morris, Sr., Pelham
Pleasant Garden ..... Robert D. Ayers, Neeley Rd., Pleasant Garden
Rehobeth ..... Dr. E. Clay Hodgin, Jr., Irving Park Manor, Greensboro
Reidsville: First ..... Jess Moore, Jr., Jr., 614 Crescent Dr., Reidsville
Main Street ..... J. W. Harbison, 1109 Courtland, Reidsville
Woodmont ..... Earl Grogan, Woodland Dr., Reidsville
Reidsville Circuit: Bethlehem ..... Lawrence Powell, Route 3, Reidsville
Salem ..... Harry Cain, Lawsonville Ave., Reidsville
Wentworth ..... D. Y. Adams, Wentworth
Rockingham Circuit: Eagle Falls ..... L. P. Rakestraw, Jr., Madison
Mt. Carmel ..... Ben Fulp, Route 1, Belews Creek
Ruffin ..... Wayne Jarrett, Ruffin
Sandy Ridge: Delta ..... John Nelson, Route 1, Madison
Sandy Ridge ..... J. C. Dodson, Sandy Ridge
Snow Hill ..... Willis Overby, Danbury
Sedgefield Lakes ..... C. H. Friddle, 2517 Woodlyn Way, Greensboro
Spray ..... J. A. O'Leary, Wilson St., Spray
Stokesdale ..... Shelton Powell, Stokesdale
Stoneville: Centenary ..... Bradley Young, Route 1, Stoneville
Hodgin Memorial ..... Russell Robertson, Stoneville
Matthew's Chapel ..... George Bryant, Route 3, Stoneville
Price ..... Charles Chase, Route 3, Stoneville
Summerfield: Center ..... Clyde Tesh, Route 1, Summerfield
Summerfield ..... Vance Pegram, Route 1, Summerfield
Tabernacle ..... B. S. Marley, Route 4, Greensboro

HIGH POINT DISTRICT

Archdale ..... Joe Skeen, 410 Eden Terrace, High Point
Asheboro: Browers Chapel-Legend Park-
Browers's Chapel ..... James Brown, 1040 Cliff Rd., Asheboro
Legend Park ..... Scott Burrow, Twain St., Asheboro
Calvary ..... James Jordon, 703 Spencer, Asheboro
Central ..... J. D. Ross, Jr., P. O. Box 700, Asheboro
First ..... D. W. Holt, 710 W. Kivett, Asheboro
Giles-Charlotte: Charlotte ..... Winfred M. Bruton, 1122 Chapelgate, Asheboro
Giles Chapel ..... Jesse Sykes, Route 2, Randleman

Grace-New Union: Grace	Bill Sykes, 1901 Bray Blvd., Asheboro
New Union	H. L. Jenkins, Route 3, Asheboro
West Bend	D. L. Hill, 718 Albemarle Rd., Asheboro
West Chapel-West Side: West Chapel	Jack Hinshaw, Route 2, Asheboro
West Side	Ed Joyce, 925 Powhatan, Asheboro
Bethany-Gray's Chapel: Bethany	Jeff Miller, Parkview St., Asheboro
Grays Chapel	Sylvan Routh, Route 1, Franklinville
Bunker Hill-Sandy Ridge: Bunker Hill	Wilson Barrow, Route 4, Kernersville
Sandy Ridge	Fred Wood, Route 1, High Point
Cedar-Central Falls: Cedar Falls	Ralph Duggins, Route 1, Asheboro
Central Falls	John Hardin, Central Falls
Coleridge: Concord	Elvin Murray, Box 2, Coleridge
Maple Springs	Charles York, Route 1, Ramseur
Mount Olivet	Lewis Teague, Route 1, Seagrove
Rehobeth	John E. Joyce, Route 1, Staley
Fairfield-Randolph Hills: Fairfield	David Draughn, Route 4, Box 18, High Point
Randolph Hills	Robert Chapman, Route 2, Hill St., Trinity
Fairview	G. W. Deaton, P. O. Box 4268, Archdale
Franklinville	Robert Watson, P. O. Box 405, Asheboro
Associate	Miss Laura Sumner, Box 55, Franklinville
High Point: Calvary	Dean Dull, 1603 McGuinn Ave., High Point
College Village	Jesse Lowe, 1104 Forrest Ave., High Point
First	Gilbert H. Weant, 1109 Rockford Rd., High Point
Highland	R. L. Wright, 613 Arch St., High Point
Lebanon	Charles Huff, 3420 Hillside Dr., High Point
Main Street	Kenneth Campbell, 1403 W. Lexington, High Point
Mitchell's Grove	Calvin Cashatt, Route 4, High Point
Associate	I. V. Beck, 3503 Kivett Dr., High Point
Montlieu Avenue	Robert Taylor, 1148 Way Side Dr., High Point
Northwood	Henry Groome, 602 Shadybrook, High Point
Oakview	W. C. Murrow, 601 Idol Dr., High Point
Associate	C. L. Brown, 2922 N. Main St., High Point
Rankin Memorial	D. Hubert Oliver, 111 Tipton, High Point
St. Timothy	W. D. Howington, Route 2, Trinity
Ward Street	J. R. Shelton, 1513 Courtesy Rd., High Point
Welch Memorial	E. C. Shoaf, 800 Arlington Rd., High Point
Wesley Memorial	O. A. Kirkman, P. O. Box 671, High Point
Jamestown	R. B. Garber, Box 406, Jamestown
Julian: Bethel	Raymond Allen, Route 1, Climax
Julian	Dean Staley, Route 1, Julian
Shiloh	Wade Harris, Route 1, Julian
Liberty: First	W. B. Stamey, Box 476, Liberty
Liberty Circuit: Bethany	Luther Andrews, Liberty
Randolph	Mrs. Betty Johnson, Route 1, Liberty
Staley	Bob Ellison, Staley
White's Chapel	Mrs. C. A. York, Route 1, Liberty
Mount Shepherd	Jones Peacock, Route 2, Asheboro
Mt. Vernon: Ebenezer	Roy Frazier, Jr., 1604 Worth St., High Point
Mt. Gilead	Lewis Walls, Route 2, Trinity
Mt. Pleasant	Carl Crotts, Route 2, Trinity
Associate	Cecil Smith, Route 4, High Point
Mt. Vernon	L. G. Bowman, Route 3, High Point
Associate	Larry Peace, Route 1, Trinity
Oakdale-Burnettes Chapel: Burnettes	E. C. Edwards, Route 8, Greensboro
Oakdale	Henry M. Garrett, Route 1, Jamestown
Old Union-Mt. Lebanon: Mt. Lebanon	Kenneth Daniels, Route 1, Randleman
Old Union	Garland Newby, Route 1, Sophia
Ramseur: Jordan Memorial	Henry Jordan, II, Box 226, Ramseur
Randleman: First	A. R. Russell, Jr., High Point St., Randleman
Randleman Circuit: Level Cross	Lacy Adams, Route 1, Randleman
New Salem	Holt Hinshaw, Route 3, Randleman
Worthville	Earnest Groce, Worthville
Seagrove: Mt. Zion	John Simmons, Route 1, Bennett
Pleasant Hill	Linnie Brower ,Route 1, Seagrove
Seagrove	Bobby Voncannon, Seagrove
South Randolph: Flag Springs	Leonard Richardson, Route 4, Asheboro
New Hope	Joe Farlow, Route 4, Asheboro
Pisgah	Eli Callicutt, Route 5, Asheboro
Spring Hill	Owen Moore, 1640 W. Lexington Ave., High Point
Trinity Memorial	Francis White, Route 2, Trinity
Vickery	J. M. Booker, Route 7, Greensboro

MARION DISTRICT

Alexander	V. M. Abernethy, 720 Broadway, Forest City
Avondale-Henrietta: Avondale	H. M. Owens, Box 96, Avondale
Henrietta	Vernon Wall, Henrietta
Bakersville: Bakersville	Fred Brummitt, Bakersville
Bethlehem	Lee Gouge, Route 1, Bakersville
Bethel	H. E. Whitaker, Route 4, Morganton
Broad River: Kistler's Chapel	Robert Ruppe, Route 4, Rutherfordton
Providence	Paul Hamrick, Route 1, Forest City
Tanner's Grove	Kenneth Price, Hamilton Rd., Forest City
Burke-McDowell: Bethel	Jack McKinney, Route 1, Morganton
Pinnacle	W. F. Sigmon, Route 1, Box 105, Nebo
Snow Hill	Johnny Branch, Route 2, Box 418, Valdese

Trinity	Kent Fortune, Route 1, Nebo
Caroleen	Frank West, Box 158, Caroleen
Chase Wesley	Arnold Carpenter, 334 E. Main St., Forest City
Cliffside	B. B. Goode, Cliffside
Connelly Springs: Bollinger's Chapel	Herman Abee, Route 1, Valdese
Connelly Springs	Edmond Hudson, Connelly Springs
Drexel: Bethlehem	Hubert Powell, Route 3, Box 636, Morganton
Forest City: First	Robert M. Watkins, P. O. Box 125, Forest City
Pleasant Grove	Albert Blanton, P. O. Box 293, Forest City
Friendship-Shady Grove: Friendship	John M. Hudson, Route 5, Box 257, Hickory
Shady Grove	Lloyd W. Childers, Route 2, Box 135, Connelly Springs
Gilkey: Gilboa	Miss Una Edwards, 213 Pine St., Rutherfordton
Gilkey	Carvous Parton. Gilkey
Thermal City	John E. Flack, Jr., Route 2, Union Mills
Glen Alpine	Dan R. Simpson, Glen Alpine
Hildebran: Hildebran	Fuller Hubbard, Box 137, Hildebran
Warlick's Chapel	Milas Lowman, Route 1, Connelly Springs
Marion: Clinchfield	Leard Vaughn, P. O. Box 481,Marion
Cross Mills: Cross Mills	W. L. Early, 136 Gladden St., Marion
West Marion	Robert Horton, Jr., Route 2, Box 44, Marion
East Marion	G. L. Jackson, Route 1, Box 183, Marion
First	Eston Ross, 302 Yancey Road, Marion
St. Mark's-Concord: St. Mark's	John B. Young, Route 4, Marion
Concord	Otis Lonon, Ashford
Marion Circuit: Glenwood	T. A. Hilton, Route 1, Marion
Pleasant Grove	Oscar I. Berry, Route 2, Marion
Providence	J. H. Revis, Route 2, Marion
Mill Spring: Bethlehem	Mrs. James P. Egerton, Mill Spring
Gray's Chapel	Mrs. Charles Brown, Route 2, Forest City
Lebanon	Horace Elliott, Route 1, Mill Spring
New Hope	Talmadge Moffitt, Route 1, Chesnee, S. C.
Morganton: First	Graham Hoyle, 107 Kinwood, Morganton
North Morganton	Thomas Taylor, Old Shelby Rd., Morganton
Salem	Clarence Brendle, 210-A Enola Road, Morganton
St. Luke's-Zion: St. Luke's	Joseph Williams, 306 Wilson St., Morganton
Zion	Jim Fulmer, Route 6, Box 638C, Morganton
St. Matthew's-Zion Memorial	
St. Matthew's	Floyd Duckworth, 441 Old Shelby Rd., Morganton
Zion Memorial	Craig Grigg, Route 3, Box 683, Morganton
Morganton Circuit: Denton's Chapel	Frank Baker, Route 1, Morganton
Mount Pleasant	Dr. G. F. Reeves, Route 7, Morganton
Oak Forest	Jackie Devine, 414 Bethel Rd., Morganton
Mount Harmony: Burke's Chapel	John Cole, Route 2, Connelly Springs
Mount Harmony	Walker Causby, Rutherford College
Mount Hebron: Centennial	Bronson Anderson, Route 2, Rutherfordton
Mount Hebron	Mrs. Ruth Long, Route 2, Rutherfordton
Pisgah	Dennis Hutchins, 501 Church St., Forest City
Nebo-Pleasant Hill: Nebo	Ned McGimsey, Nebo
Pleasant Hill	Winfield Wall, Route 1, Marion
Oak Grove-Salem: Oak Grove	Mike H. Davis, Box 401, Ellenboro
Salem	W. Kermit Philbeck, Route 2, Bostic
Oak Hill	Jack Annis, Route 5, Box 234, Morganton
Old Fort. Bethel	Glenn Bradley, Old Fort
Old Fort	Jim Suttles, Box 359, Old Fort
Old Fort Circuit: Carson's Chapel	
Ebenezer	Mrs. Geneva Tisdale, Route 1, Old Fort
Red Hill-Tipton Hill: Deyton Bend	Claude Hughes, Route 1, Green Mountain
Kona	Clay Padgett, Route 3, Bakersville
Red Hill	Rayburn Yelton, Bakersville
Tipton Hill	Holden Edwards, Relief
Rutherford College	Garland Satterwhite, Rutherford College
Rutherfordton	James T. Tanner, Box 189, Rutherfordton
Spindale	Golden Thompson, Box 144, Spindale
Spruce Pine: Penland	Harry Hall Willis, Penland
Spruce Pine	Farrell Penland, Box 114, Spruce Pine
Sunshine: Cedar Grove	Edison Crowe, Route 2, Bostic
Golden Valley	Tom Melton, Route 2, Bostic
Hollis	John Swofford, Route 1, Ellenboro
Hopewell	Gene Walker, Route 1, Ellenboro
Sunshine	Doyle White, Route 1, Bostic
Table Rock: Arney's Chapel	Mrs. T. N. Clontz, Route 7, Morganton
Fairview	Mrs. Julius Beck, Route 7, Morganton
Linville	Donald Carswell, Route 5, Morganton
Mt. Grove	W. W. Beach, Route 5, Morganton
Valdese	Charles B. Burgin, 105 St. Germain Ave., S. E., Valdese

NORTH WILKESBORO DISTRICT

Alleghany-Grayson: Cox Chapel	Joe B. Cox, Route 2, Mouth of Wilson, Va.
Piney Creek	Mrs. Grover Enopier, Route 1, Piney Creek
Potato Creek	Mrs. Virgil M. Cox, Route 2, Mouth of Wilson, N. C.
Shiloh	Mrs. Hugh Hash, Star Route, Sparta
Walnut Branch	Louis Mitchell, Route 1, Piney Creek
Arbor Grove-Union: Arbor Grove	Miss Grace Hayes, Route 1, Miller's Creek
Union	C. W. Mahaffey, Route 4, North Wilkesboro
Avery: Minneapolis	Grover Young, Minneapolis
Mount Zion	Glenn Baird, Route 2, Spruce Pine

Pine Grove ..... E. R. Davenport, Route 3, Newland
Pisgah ..... C. W. Calloway, Route 3, Newland
Vance Memorial ..... Ivor Vance, Route 3, Newland
Boone ..... Willis Chester, Cherry Drive, Boone
Boone Circuit: Bethelview ..... Woodrow Starnes, Route 1, Boone
Friendship ..... Marvin Auton, Route 4, Boone
Hopewell ..... Waldo Tugman, Route 2, Boone
Pleasant Valley ..... Earnest Moretz, Route 2, Boone
Boonville-Mitchell's Chapel: Boonville ..... Bob Collins, Boonville
Mitchell's Chapel ..... Floyd Wagoner, Route 2, Boonville
Creston-Green Valley: Big Laurel ..... Bruce Graybeal, Grayson
Creston ..... Joe Robinson, Creston
Green Valley ..... Mrs. Marie Barlow, Creston
Little Laurel ..... Russell Ham, Grayson
Peakview ..... Fred Brown, Creston
Riverview ..... Thomas Roberts, Warrensville
Sutherland ..... M. B. Duncan, Route 2, Trade, Tenn.
Deerfield-Banner Elk: Deerfield ..... James C. Lyons, Route 4, Boone
Banner Elk ..... Charles McKinney, Banner Elk
Elkin: First ..... Sam Boose, Box 706, Elkin
Elkin Circuit: Charity ..... C. C. Holcomb, Route 1, Thurmond
Maple Springs ..... Albert Howell, 121 Lake Blvd., Elkin
Roaring River ..... Harold Parks, Box 8, Roaring River
Ronda ..... Mrs. Charlie Tharpe, Box 3, Ronda
Elk Park: Elk Park ..... Pat Hughes, Elk Park
Newland ..... Frank Welch, Newland
Linville ..... David Hughes, Linville
Montezuma ..... Everett Vance, Montezuma
Forest Home ..... Joe Daniels, Newland
Helton: Ashley Chapel ..... Martin Ashley, Warrensville
Grassy Creek ..... B. E. Sturgill, Grassy Creek
Greenwood ..... Miss Betty Lou Thomas, Grassy Creek
Helton ..... Edd Roe, Route 2, Lansing
Lansing ..... Burgwin Carter, Lansing
Trinity ..... Floyd Jones, Grassy Creek
Hiddenite: Hiddenite ..... J. Stamey Payne, Hiddenite
Liberty ..... T. V. Williams, Route 3, Taylorsville
Jefferson: Bethany ..... G. W. Edwards, Route 1, West Jefferson
Jefferson ..... Thomas Cockerham, Jefferson
Orion ..... Fred Colvard, Route 1, Jefferson
Jonesville: First ..... W. L. Boles, Jonesville
Linville Falls: Altamont ..... Tom Weld, Route 2, Newland
Jonas Ridge ..... Manley Barrier, Route 2, Newland
Linville Falls, ... Gurney Franklin, Linville Falls
Miller's Creek ..... J. Van Caudill, Route 4, North Wilkesboro
Charity ..... G. C. McGlamery, Miller's Creek
Moravian Falls: Adley ..... R. R. Church, Wilkesboro
Beulah ..... Jay Church, Moravian Falls
Dunkirk ..... Truman Marley, Route 1, Ferguson
Eschol ..... James Z. Daniel, Route 2, Wilkesboro
Mount Bethel ..... Floyd Fox, Route 5, Hickory
Mountain Park-Grassy Creek: Ebenezer ..... Otis T. Hayes, Box 25, Dobson
Grassy Creek ..... Paige Walker, North Elkin
Mountain Park ..... Doyle Stonestret, Route 1, State Road
Nathan's Creek: Chestnut Hill ..... Mrs. Gwyn Gambill, Route 1, Crumpler
Mt. Zion ..... Thomas Smith, Route 3, Laurel Springs
Nathan's Creek ..... Jerry Smith, Route 2, Crumpler
Transou ..... Fred Rose, Route 2, Laurel Springs
North Wilkesboro: First ..... Harvel Howell, 10th Street, North Wilkesboro
Rocky Springs: Carson's Chapel ..... Kenneth Allen, Route 2. Hiddenite
Center ..... Mack Ford, Route 1, Hiddenite
Rocky Springs ..... Solon Mitchell, Route 1, Hiddenite
Saint Paul's: Mt. Grove ..... L. D. Stokes, Cycle
Saint Paul ..... Bill Cummings, Route 2, Hamptonville
Temple Hill ..... George Wells, Route 2, Hamptonville
Wesley Chapel ..... Clay Johnson, Route 1, Hamptonville
Sparta ..... Julian Reeves, Sparta
Stony Point ..... Herman Lackey, Route 2, Hiddenite
Taylorsville ..... W. P. Ingram, Taylorsville
Thurmond. Antioch ..... Miss Patricia Perkins, Glade Valley
White Rock ..... Dan Norman, Thurmond
Todd: Blackburn's Chapel ..... W. R. Graham, Todd
Calvary ..... Austin Spaulding, Todd
Cranberry ..... I. S. Cooper, Deep Gap
Stephen's Memorial ..... Donnie Parsons, Route 2, West Jefferson
Zion ..... James Taylor, West Jefferson
Warrensville: Clifton ..... Ralph Triplett, RFD, Warrensville
Fairview ..... Mrs. Dolphus Denny, RFD, Lansing
Mill Creek ..... Wayne Hartsog, RFD, Warrensville
Rich Hill ..... Mrs. Glenn Elliott, Chidren's Home, Winston-Salem
Smithport ..... George Weaver, RFD, West Jefferson
Warrensville ..... Frank James, RFD, Warrensville
Watauga: Henson Chapel ..... Russell Henson, Sherwood
Liberty ..... Mrs. W. R. McGuire, RFD, Banner Elk
Mable ..... Harve Coombs, Zionville
Piney Grove ..... William Rominger, Boone
Valle Crucis ..... Mrs. Laura Church, Valley Crucis

West Jefferson ..... Herman Haire, West Jefferson
West Yadkin: Asbury ..... Miles Johnson, Hamptonville
Hanes Grove ..... Reuben Dickerson, Hamptonville
Longtown ..... C. W. Stokes, Hamptonville
Wilkesboro ..... H. D. Caudill, Jr., 603 Winston St., Wilkesboro
Yadkinville-Center: Yadkinville ..... Fred C. Hobson, Yadkinvile
Center ..... Ernest Long, Yadkinville

SALISBURY DISTRICT

Bethel ..... S. J. Black, Route 1, Box 94, Midland
Centenary ..... Kenneth Overcash, Route 3, Mooresville
Center Grove ..... Ralph Shinn, Route 4, Stanfield
China Grove: First ..... Jesse C. Carson, Jr., P. O. Box 238, China Grove
South China Grove ..... Ralph Fink, Route 2, China Grove
Cold Springs ..... Charles Parnell, Route 3, Concord
Concord: Ann Street ..... W. J. Widenhouse, Sr., 423 N. Church St., Concord
Ass., L. C. Gill, 95 Brookwood Dr., Concord
Center ..... E. H. Earnhardt, Route 4, Miami Church Rd., Concord
Central ..... George Lambert, 893 Arbor Lane, Concord
Epworth ..... H. H. Wellman, Box 802, Concord
Forest Hill ..... Joe McEachern, Post Office, Concord
Harmony ..... James Dorton, 22 Swink Street, Concord
Kerr Street ..... Guy Cline, 111 Cannon Street, Concord
Westford ..... Paul W. Dabbs, 18 Carolyn Drive, Concord
Elmwood: Cleveland ..... Bristol D. Little, Cleveland
Ebenezer ..... C. A. Gilland, Route 4, Box 470, Salisbury
Elmwood ..... J. H. Hewitt, Jr., Route 2, Cleveland
Knox Chapel ..... Bill Kennerly, Route 2, Cleveland
Friendship-Boger's Chapel:
Boger's Chapel ..... Miss Arlen Gordon, 602 S. Spring St., Concord
Friendship ..... Ralph Furr, Box 364, Mt. Pleasant
Gay's Chapel ..... Thomas Poole, Woodleaf
Gold Hill-Bethlehem: Gold Hill ..... John Yelton, Route 2, Gold Hill
Bethlehem ..... Tracy Culp, Route 2, Gold Hill
Harrisburg ..... Clinton Alexander, Rocky River Rd., Harrisburg
Kannapolis: Bethpage ..... L. M. Cress, Sr., Route 3, Box 382, Kannapolis
Jackson Park ..... Ralph Linker, Route 1, Box 345-D, Kannapolis
Memorial ..... George Daniels, 1009 Elm Street, Kannapolis
Midway ..... C. M. Stack, 410 Iris Avenue, Kannapolis
Mount Mitchell ..... Richard Benfield, Route 2, Rockwell
North ..... J. Harold Dayvault, 403 E. 18th St., Kannapolis
Royal Oaks ..... R. N. Sweatt, 602 Fairview Road, Kannapolis
Trinity ..... Yates Moore, 1210 Woodacres Circle, Kannapolis
Landis ..... Graham Smith, 806 S. Main St., Landis
Long Street-Faith: Long Street ..... A. L. Kesler, East Spencer
Faith
Matton's Grove-Zion: Matton's Grove ..... Carl Sells, Route 1, Richfield
Zion ..... Burley Treece, Route 1, Gold Hill
Midland: Pine Bluff ..... Mack Motley, Route 2, Stanfield
St. Paul ..... John Sharpe Hartsell, Route 4, Concord
Mill Grove ..... Robert McCoy, Route 1, Midland
Mt. Carmel-Bethany: Bethany ..... Lewis Kirk, Route 1, Box 219, Concord
Mt. Carmel ..... Hayden Joyner, Route 3, Concord
Mt. Olivet ..... W. L. Harris, 213 Lake Concord Rd., Concord
Mt. Pleasant ..... Archie Layton, Route 1, Mt. Pleasant
Mt. Tabor-Yadkin: Mt. Tabor ..... Robert Ward, Route 1, Salisbury
Yadkin ..... Clyde Young, Route 8, Box 365, Salisbury
Oak Grove-Unity: Oak Grove ..... Bill Rary, Route 1, China Grove
Unity ..... W. L. Ludwick, Route 1, Kannapolis
Providence-Bethel: Bethel ..... Albert Alley, Route 4, Salisbury
Providence ..... Lawrence Eller, Route 4, Salisbury
Roberta ..... Fay Misenheimer, Moore Street, Concord
Rock Grove ..... L. M. Overcash, Route 3, Box 408, Salisbury
Rockwell-Liberty: Liberty ..... Baxter Morgan, Route 2, Rockwell
Rockwell ..... James Hayes, P. O. Box, Rockwell
Rocky Ridge ..... Ralph Verble, Jackson Park Food Center, Concord
Rowan ..... R. B. Bradshaw, Sr., Route 2, Salisbury
Salisbury: Coburn ..... Jack Kepley, 1402 Parkview Circle, Salisbury
First ..... George E. Rusher, Jr., 1648 Wiltshire Dr., Salisbury
Main Street ..... H. A. Loflin, 1422 North Church St., Salisbury
Milford Hills ..... Jake T. Presson, 1133 Edgedale Drive, Salisbury
Park Avenue ..... W. E. Eagle, 1515 South Second Street, Salisbury
Shiloh (Granite Quarry) ..... Harold Melton, Sr., Granite Quarry
Shiloh (Cabarrus) ..... Arthur Johnson, Route 2, Concord
Spencer: Central ..... C. E. Spear, Jr., 406 Baldwin Ave., Spencer
Woodleaf-South River: Woodleaf ..... H. D. Bailey, Woodleaf
South River ..... Clyde Lippard, Jr., Route 1, Woodleaf

STATESVILLE DISTRICT

Balls Creek: Friendship	Reed Davis, Route 2, Newton
Pisgah	Mack Drum, 702 West C. St., Newton
Center	J. Y. Allen, Catawba
Mt. View	L. W. Murry, Sr., Route 2, Claremont
Bethel-Marvin: Bethel	Charles Dagenhart, Route 6, Statesville
Marvin	Bain Dagenhart, Route 1, Stony Point
Bethlehem	Herman Nash, Route 3, Statesville
Catawba	W. M. Musgrove, Catawba
Chapel Hill-Christ: Chapel Hill	T. V. McCoy, Route 7, Statesville
Christ	J. B. Mayes, Route 1, Box 471, Statesville
Claremont: Bethlehem	A. R. Miller, Claremont
Collier's: Collier's	Earl Bradford, Route 2, Box 113, Lenoir
Cedar Valley	Frank Simmons, Route 4, Box 78, Lenoir
Concord-Hopewell: Concord	Seth White, Route 2, Catawba
Hopewell	Clyde Bumgarner, Route 2, Catawba
Conover: First	Roy Wilkinson, 2131 North College, Newton
Cool Springs: Cool Springs	D. F. Campbell, Route 4, Statesville
Providence	Jimmy Holland, Route 6, Statesville
Ebenezer	Carroll Rhoney, Route 3, Vale
Fairgrove	Ralph Sigmon, Route 3, Newton
Friendship: Friendship	Frank Goodman, Route 5, Statesville
Mt. View	J. N. McLelland, Route 2, Statesville
Sandy Ridge	Roy Templeton, Route 5, Statesville
Snow Creek	Charles Ricket, Salisbury Road, Statesville
Grace Chapel	Hugh Williams, Route 1, Granite Falls
Harmony: Harmony	Ralph Gaither, Route 1, Harmony
Clarksbury	Flake Connor, Route 1, Statesville
Mt. Bethel	R. H. Sloan, Route 2, Harmony
Harpers: Harpers Chapel	G. C. Bolick, Route 5, Lenoir
Moriah Chapel	Mrs. N. P. Coopage, Route 1, Lenoir
Mt. Zion	Mrs. Peggy Broyhill, Route 1, Lenoir
Shiloh	Millard Laws, Route 8, Lenoir
Hickory: Bethel	Charles Gentry, 1723 10th St., Pl. N. W., Hickory
First	Stoye Starnes, 854 4th St., Dr., Hickory
Highland	W. A. Murray, Route 2, Hickory
St. Luke's	Robert Troutman, St. Luke's Methodist, Hickory
West View	L. W. White, 1505 33rd St., Hickory
Hudson: Hudson	Carroll Kirby, Route 1, Box 631, Hudson
Mt. Hermon	Bill Saunders, Hudson
Lenoir: First	Don Reed, Box 492, Lenoir
South Lenoir-Mt. Olivet: South Lenoir	G. N. Pilkenton, 112 Company St., Lenoir
Mt. Olivet	Claude Bean, Colletsville, Lenoir
Whitnel: Whitnel	Rome Prestwood, Route 3, Lenoir
Baton	L. C. Tolbert, Jr., Route 1, Lenoir
Littlejohn-Gamewell: Littlejohn	Benson Courtney, Route 7, Lenoir
Gamewell	George Suddreth, Route 6, Lenoir
Maiden: First	Dale Wilkinson, 207 W. Main, Maiden
Mays Chapel-St. Paul: Mays Chapel	Leonard Douglass, Route 1, Maiden
St. Paul	Vernon Withers, Route 1, Maiden
McKendree-Rocky Mount: McKendree	Joe Turbyville, 610 Oak, Mooresville
Rocky Mount	Arnold Edwards, Route 1, Mooresville
Midway-Trinity: Midway	McCoy Sharpe, Route 8, Statesville
Trinity	Bryon Hass, Route 8, Statesville
Monticello	William Sigmon, Route 8, Box 431, Statesville
Mooresville: Broad Street	Hiriam Brown, Jr., Box 605, Mooresville
Central	Willis Cook, 124 N. Magnolia, Mooresville
Jones Memorial	Harold Oliphant, Route 4, Mooresville
New Salem	David Harmon, Route 4, Statesville
Newton: Abernethy	A. M. Hobbs, Jr., 525 2nd Ave., N. E., Conover
First	Edward Harold Gomedlea, Newton
Plateau-Wesley Chapel: Plateau	Marshall Clay, Route 1, Vale
Wesley Chapel	Don Phillips, Route 1, Vale
Rhodhiss: Rhodhiss	Ned Beam, Box 246, Granite Falls
Ebenezer	Ralph Fowler, Route 1, Granite Falls
Rose Chapel	N. M. Blackwelder, Box 1227, Statesville
Shiloh (Catawba)	Billy Travis, Route 2, Newton
Shiloh-Wesley Chapel: Shiloh	H. V. Lanier, Route 7, Statesville
Wesley Chapel	Harold Arthurs, Route 1, Troutman
Statesville: Boulevard	Clyde Williams, Route 7, Statesville
Broad Street	James Johnson, 437 Walnut St., Statesville
Race Street	Cecil Sides, 630 Carolina Ave., Statesville
Wesley Memorial	Dr. J. S. Williams, 1316 Edgewood Dr., Statesville
Terrell: Mt. Pleasant	W. A. Sigmon, Route 1, Sherrills Ford
Rehobeth	Clifford Holdslaw, Route 2, Catawba
Triplett	John McConnell, Route 4, Mooresville
Troutman: Troutman	H. D. Freeze, Box 87, Troutman
St. John	Leon Troutman, Route 1, Troutman
Union Grove	William White, Route 1, Union Grove
Olin	Charles Shook, Route 1, Olin
Moss Chapel	Gales Walker, Olin
Fairmont	J. C. Grant, Turnersburg
Vanderburg	Edward Miller, Route 4, Mooresville
Williamson's Chapel	Kendrick Sherrill, Davidson

THOMASVILLE DISTRICT

Advance-Mocks: Advance ..... Taylor Howard, Box 85, Advance
Mocks ..... John Frank Jarvis, Route 2, Advance
Bethany-Cotton Grove: Bethany ..... Ralph Hedrick, Route 6, Lexington
Cotton Grove ..... Marvin Hedrick, Route 7, Lexington
Bethesda ..... Ruebin Essick, Box 122, Welcome
Canaan ..... Albert Berrier, 3729 S. Main St., Winston-Salem
Cid: Cid ..... Fred Myers, Route 2, Lexington
Clarksbury ..... Lola Lambeth, Route 2, Lexington
Fairview ..... Preston V. Adams, Route 2, Lexington
Cooleemee ..... W. A. Kirk, Cooleemee
Davidson: Centenary ..... M. A. Blakely, Route 2, Clemmons
Mount Olivet ..... Paul Evans, Sr., Route 8, Lexington
Davie: Center ..... Bill M. Seaford, Route 1, Mocksville
Salem ..... Sam Dayvalt, Route 1, Mocksville
Hardison ..... Glenn Seaford, Route 4, Mocksville
Denton: Central ..... Max Hill, Box 115, Denton
Denton Circuit: Canaan ..... Walter Martin, Route 2, Denton
Clear Springs ..... D. Lee Smith, Route 1, Denton
First ..... Forrest Halton, Denton
Siloam ..... Clarence Loflin, Route 3, Denton
Dulins: Bethlehem ..... David E. Smith, Route 1, Advance
Dulins ..... Elmer C. Hendrix, Route 1, Advance
Smith Grove ..... Raymond J. Markland, Route 3, Mocksville
Elbaton: Bailey's Chapel ..... Elgin Williams, Route 2, Advance
Elbaville ..... Louis Zimmerman, Route 2, Advance
Fulton ..... Clay Lawson, Route 2, Advance
Eldorado: Center ..... E. P. Russell, Route 3, Denton
Eleazer ..... Howard Luther, Lambeth Dr., Asheboro
Liberty ..... Larry Little, Route 3, Denton
Macedonia ..... Fred Morris, Route 1, Troy
Farmer: Farmer ..... Richard G. Adams, Farmer Sta., Asheboro
New Hope ..... Vernon Johnson, Route 3, Denton
Oak Grove ..... Raymond Sink, Route 3, Denton
Salem ..... Howard Jessup, Route 2, Denton
Farmington: Farmington ..... H. Ray Harding, Route 2, Mocksville
Mount Olive ..... Jack Smith, Route 5, Mocksville
Huntsville ..... C. H. Booe, Jr., Route 2, Yadkinville
Wesley Chapel ..... Vernon Dull, Circle Dr., Mocksville
Good Hope-Arcadia: Arcadia ..... Kenneth Drum, Route 2, Clemmons
Good Hope ..... Otis Mendenhall, Route 4, Lexington
Greer's Chapel ..... C. H. Coars, Jr., Route 1, Linwood
Hopewell ..... Garland Auman, Route 2, Trinity
Lexington: Erlanger ..... Gorman Michael, 107 Snyder Ave., Lexington
First ..... Cliff Erickson, 505 Country Club Dr., Lexington
Trinity ..... Bill B. Green, Queens Rd., Lexington
Wesley Heights-St. Timothy:
St. Timothy ..... Edgar Wilkerson, Jr., 200 Arbor Dr., Lexington
Wesley Heights ..... John Bullock, 1504 Wildlife Circle, Lexington
Liberty-Concord: Concord ..... J. L. Walker, Kelly St., Mocksville
Liberty ..... Ralph Call, Mocksville
Linwood ..... Melvin Beeker, Linwood
Macedonia ..... James W. Surratt, Southmont
Midway ..... C. L. Fisher, Route 10, Lexington
Mocksville: First ..... Arthur M. Upshaw, Park Ave., Mocksville
Mocksville Circuit: Bethel ..... Elmo Foster, Route 3, Mocksville
Cornatzer ..... Derry Barnhardt, Route 1, Advance
Union Chapel ..... Dorman Brown, Route 4, Mocksville
Mt. Carmel-Ebenezer: Ebenezer ..... Robert Thomason, 202 First Ave., Lexington
Mount Carmel ..... Calvin Swicegood, Route 5, Lexington
Mount Pleasant ..... Jim Conrad, Route 2, High Point
New Mt. Vernon ..... David Kinnaman, Route 5, Winston-Salem
Oak Grove ..... John N. McDaniel, Route 2, Mocksville
Pine Woods-Fairview: Fairview ..... Cleston Yokley, Route 1, Thomasville
Pine Woods ..... Robert Grey, Salem St., Thomasville
Pleasant Grove ..... E. H. Newsom, Route 3, Thomasville
Prospect-Pleasant Hill: Pleasant Hill ..... Guy Hughes, Route 3, Thomasville
Prospect ..... Paul Beck, Route 1, Trinity
Reeds: Friendship ..... Floyd Bailey, Route 4, Lexington
Reeds ..... Harry Mock, Route 3, Lexington
Yadkin College ..... Marshall Walser, Route 4, Lexington
Shady Grove ..... Guy Osborne, Route 6, Winston-Salem
Sheffield: Chestnut Grove ..... C. F. Leach, Route 5, Mocksville
New Union ..... Edward Gaither, Route 1, Harmony
Zion Chapel ..... Ray Cleary, Route 1, Mocksville
Shiloh ..... Henry C. Sink, Sr., Route 4, Box 18, Lexington
South Davidson: Alleghany ..... Laughton Fine, Route 1, Denton
Chapel Hill ..... Wade Russell, Route 3, Denton
Lineberry ..... T. C. Talbert, Route 3, Denton
Pine Hill ..... Thomas Earl Jerrell, Denton
Pleasant Grove ..... Evans Lofton, Route 3, Denton
Tabernacle: Mt. Zion ..... Iva Snyder, Route 1, Trinity
Piney Grove ..... Barney Hunt, Route 2, Denton
Pleasant Grove ..... Robert Green, Route 1, Trinity
Tabernacle ..... Vinson Loflin, Route 1, Trinity

Thomasville: Bethel ..... Milton Surratt, Denton Rd., Thomasville
Fair Grove ..... W. C. Leaman, Jr., 215 Forrest Dr., Thomasville
First ..... L. Roy Hughes, 3 Chestnut St., Thomasville
Johnsontown ..... Nolon Smith, Route 1, Thomasville
Memorial ..... Jesse Finch, 222 Spring St., Thomasville
Trinity ..... Virgil Boxwell, 111 Mt. Calvary Rd., Thomasville
Unity ..... Austin Wood, 509 Longview Dr., Thomasville
West End ..... Fred Foster, Route 1, Thomasville
Tyro ..... Max Shoaf, Route 1, Linwood
Welcome: Center ..... Fred Fox, Route 10, Lexington

WAYNESVILLE DISTRICT

Andrews ..... Frank W. Swann, Andrews
Bethel ..... Carson Clark, Route 3, Waynesville
Bryson City ..... Edgar Fisher, Bryson City
Canton: Central ..... W. K. Stephens, Pasadena St., Canton
First ..... Edward Pless, Route 3, Canton
Haywood Memorial:
Cashiers ..... Mrs. Minnie Cole, Cashiers
Cherokee: Big Cove ..... Jerry Wolfe, Cherokee
Cherokee ..... Alex Cotalster, Cherokee
Clyde ..... S. L. Rogers, Box 12, Clyde
Crabtree: Crabtree ..... M. B. Reeves, Route 1, Clyde
Mt. Zion ..... C. M. Rogers, Route 1, Clyde
Finchers Chapel ..... Joe Medford, Route 4, Waynesville
Cullowhee ..... Charles Stewart, Tuskaseegee
Dellwood: Dellwood ..... R. C. Sheffield, Route 5, Waynesville
Elizabeth Chapel ..... Mrs. James Medford, Route 3, Waynesville
Maple Grove ..... E. Jack Noland, Route 5, Waynesville
Faith: Faith ..... Leo Browning, 404 Camp Branch Rd., Waynesville
Francis Cove ..... C. P. Francis, 100 Hillside Terrace, Waynesville
Fines Creek: Fines Creek ..... C. B. McRary, Route 3, Clyde
Pine Grove ..... Charles Duckett, Route 1, Clyde
Spring Creek ..... Glenn Davis, Route 1, Hot Springs
Franklin Circuit: Bethel ..... Wiley Clark, Route 5, Franklin
Clark's Chapel ..... Ardell Cabe, Route 2, Franklin
Dryman's Chapel ..... Nevelle Buchannan, Route 2, Franklin
Hickory Knoll ..... Garland Bateman, Franklin
Franklin: First ..... Robert Coin, Franklin
Hayesville ..... C. E. Fraley, Hayesville
Hayesville Circuit: Hickory Stand ..... Glenn Hyatt, Brasstown
Oak Forest ..... A. L. Penland, Route 1, Hayesville
Ogden ..... R. N. Tiger, Hayesville
Sweetwater ..... Mrs. Kyle Beal, Route 4, Hayesville
Haywood Circuit: Beaverdam ..... Ed Bell, Route 1, Canton
Louisa ..... Lloyd Justice, Route 3, Clyde
Piney Grove ..... Martin Rogers, Route 3, Canton
Highlands ..... Lacy Harper, Highlands
Long's Chapel ..... John E. Thomas, Ivey Lane, Lake Junaluska
Macon Circuit: Asbury ..... Prince Curtis, Route 1, Dillard, Ga.
Mulberry ..... L. C. Howard, Franklin
Patton ..... Ervin Patton, Franklin
Union ..... Mrs. Woodrow Teague, Route 2, Franklin
Morning Star ..... Clarence Burrell, 3 Little Oak Rd., Canton
Murphy ..... Hugh Howard, Murphy
Murphy Circuit: Bellview ..... Clyde McNabb, Route 2, Murphy
Hampton ..... Fred T. Hampton, Route 2, Murphy
Maggie Chapel ..... Clayton Mason, Route 1, Brasstown
Martin's Chapel ..... Frank Stalcup, Route 2, Murphy
Peachtree ..... Wilson Radford, Route 1, Murphy
Ranger ..... Ralph Wilcox, Route 2, Murphy
Reid's Chapel ..... Mrs. Willard Morrow, Star Route, Murphy
Tomotla ..... Gus Rogers, Route 1, Murphy
North Macon: Carson's Chapel ..... Weaver Hurst, Route 1, Franklin
Iotla ..... William Richardson, Route 3, Franklin
Riverview ..... Charles McGaha, Route 3, Franklin
Snow Hill ..... C. N. West, Route 4, Franklin
Pigeon Valley: Cruso ..... Carroll Pless, Route 2, Canton
Long's ..... Paul Rogers, Box 522, Canton
Plains ..... John Broyles, Jr., Newfound St., Canton
Robbinsville ..... Mike Brown, Robbinsville
Rockwood ..... Paul Allen, Box 407, Canton
Shady Grove Circuit: Hemphill ..... Roy Shelton, Route 5, Waynesville
Shady Grove ..... Leland Garnett, Route 4, Waynesville
Maggie ..... Fred Henry, Route 5, Waynesville
Peachtree ..... Willie Mahaffey, Route 2, Waynesville
Shooting Creek Circuit: Ledford's Chapel ..... Roy Long, Route 1, Hayesville
Marshall's Chapel ..... Neal Rogers, Route 3, Hayesville
Myer's Chapel ..... Horace McClure, Route 2, Hayesville
Tusquitte ..... Frank Moore, Route 4, Hayesville
Sylva ..... Dr. David Daniels, Sylva
Sylva Circuit: Love's Chapel ..... Charles Hagar, Sylva
Wesleyanna ..... Taylor Cabe, Route 2, Sylva
Wesley's Chapel ..... Bob Higdon, Sylva

Waynesville: First
Webster Circuit: East La Porte ..... Mrs. Inez Wachob, Cullowhee
Speedwell ..... Edgard Moore, Cullowhee
Webster ..... Nan Frizzell, Webster
West Macon Circuit: Gillepsie ..... William Byrd, Route 1, Franklin
Louisa Chapel ..... Arnold Rogers, Route 2, Franklin
Maiden's Chapel ..... Harvey Burch, Route 1, Franklin
Mt. Zion ..... Eugene Crawford, Route 1, Franklin
Whittier Circuit: Olivett ..... Robert Owens, Whittier
Whittier ..... William Wike, Whittier

WINSTON-SALEM DISTRICT

Brookstown ..... Odell Beroth, Route 2, Pfafftown
Concord-Sharon: Concord ..... Wilbur Hill, Route 1, Clemmons
Harmony Grove ..... Fred Hensley, Route 1, Clemmons
Sharon ..... Ezra Gough, Route 8, Winston-Salem
Danbury: Danbury ..... Mrs. M. C. Petteway, Danbury
Davis Chapel ..... Mrs. Tobia Heath, Walnut Cove
Palmyra ..... Carey Dodson, Route 2, Walnut Cove
Dobson: Dobson ..... Otis Carter, Dobson
Beulah ..... Dewitt Fowler, Route 1, Lowgap
East Bend: Baltimore ..... Clarence Howell, Yadkinville
East Bend ..... John Poindexter, East Bend
Stony Knoll ..... Henry Speas, Route 2, East Bend
Union Hill ..... Vernon Hutchens, Route 2, East Bend
Forsyth-Stokes: Antioch ..... Robert Hester, Route 1, Belews Creek
Bethlehem ..... Ed Waggoner, Walkertown
Forest Chapel ..... J .D. Bray, Route 2, Walnut Cove
St. Mark ..... Clarence Campbell, Route 2, Walnut Cove
Hickory Ridge-Germanton: Hickory Ridge ..... Sollie Grubbs, Route 3, Winston-Salem
Germanton ..... Jack Duncan, Route 1, Rural Hall
Oak Grove ..... R. M. Warren, Rural Hall
Kernersville: Cherry Street-Pine Grove:
Cherry Street ..... Lindo Long, 201 Lake Drive, Kernersville
Pine Grove ..... Fred Ingram, Route 2, Kernersville
Main Street ..... C. V. Sigmon, Box 428, Kernersville
King: Antioch ..... Charles Hooker, Tobaccoville
Bethel ..... William Gray Harris, Route 2, Rural Hall
Trinity ..... James Boyles, Pinnacle
Level Cross: Level Cross ..... Herman Griffin, Route 2, Dobson
Rockford ..... Mrs. Robert Burrus, Rockford
Siloam ..... George Snow, Route 1, Siloam
Stanford ..... Graham Whitaker, Route 2, Siloam
Stony Knoll ..... Moir Whitaker, Route 2, Dobson
Lewisville: Lewisville ..... G. G. Reynolds, Box 25, Lewisville
Union ..... D. Clyde Pfaff, 1119 Peace Haven Rd., Winston-Salem
Mount Airy: Central ..... B. H. Tharrington, 207 Robin Rd., Mt. Airy
Franklin Heights ..... Rex O'Neal, 1334 Gwynwood Dr., Mt., Airy
Rockford Street ..... Hurley Moore, 402 Culver St., Mt. Airy
Salem ..... Joe G. Greenwood, 927 W. Lebanon St., Mt. Airy
Mount Airy Circuit: Mount Herman ..... Bob Jessup, Route 3, Mt. Airy
Hatcher's Chapel ..... Grover White, Claudville, Va.
Pleasant View ..... Bud Allred, Route 3, Mt. Airy
Mount Pleasant-Tabernacle: Mount Pleasant ..... George Kirby, Route 1, Tobaccoville
Tabernacle ..... E. G. Long, Jr., Route 1, Tobaccoville
New Hope Circuit: Bryant Memorial ..... E. H. Bryant, Ararat
Blackwater ..... Jay Lee Danley, Route 1, Ararat
New Hope ..... Henry Simmons, Pilot Mountain
Pine Hill ..... Wayne Tucker, Route 1, Pilot Mountain
Oak Grove: Imogene ..... D. C. Carson, Route 5, Mt. Airy
Maple Grove ..... Max Gardner, Route 5, Mount Airy
Oak Grove ..... Donald Hoover, Route 2, Mt. Airy
Pilot Mountain ..... P. G. Wall, Jr., Pilot Mountain
Pine Grove-Clemmons:
Pine Grove ..... Byron Falls, Route 8, Peace Haven, Winston-Salem
Clemmons ..... J. G. Hunter, Route 2, Clemmons
Pinnacle: Chestnut Grove ..... Ira Gentry, King
Mount Zion ..... Charles Kallam, Pinnacle
Pinnacle ..... J. E. Coon, Pinnacle
Rural Hall ..... Harry D. Taylor, Box 386, Rural Hall
Sedge Garden ..... Russell Brendle, Route 3, Kernersville
Shiloh-Olivet: Shiloh ..... Randall Winebarger, 2800 Gilmer Ave., Winston-Salem
Mount Olivet ..... Roy Harrison, Route 1, Walkertown
Shoals: Fairview ..... Samuel Scott, Route 2, Pinnacle
Pilotview ..... Curtis Creed, c/o P. O., Pilot Mountain
Shoals ..... O. W. Hauser, Route 2, Pinnacle
Whitakers Chapel ..... J. W. Denny, Jr., Route 2, Pinnacle
Smithtown: Mount Pleasant ..... Fred Parker, Route 1, Boonville
New Home ..... W. A. Taylor, Route 1, East Bend
Prospect ..... Bobby Neal Matthews, Route 1, East Bend
Shady Grove ..... Foy Ring, Route 1, East Bend
Stokesburg-Pine Hall: Stokesburg ..... L. W. Williams, Walnut Cove
Pine Hall ..... Chester Paris, Pine Hall
Bethesda

Surry Circuit: Epworth	Victor Payne, Route 1, Cana, Virginia
Zion	J. J. Miller, Route 5, Mount Airy
Virginia Circuit: Carter's Chapel	John D. Clark, Route 3, Stuart, Virginia
Chestnut Grove	Curtis Hiatt, Route 2, Ararat, Virginia
Hunter's Chapel	Joe Ayers, Route 2, Ararat, Virginia
Walkertown: Love's	C. O. McLamb, Route 1, Walkertown
Morris Chapel	O. E. Dillon, 115 Nelson St., Kernersville
West Forsyth: Doub's	H. L. Fuque, Route 1, Pfafftown
Elm Grove	Charles Selle, Route 1, Pfafftown
Pleasant Hill	Marvin Bowles, Route 1, Pfafftown
Winston-Salem	
Ardmore	Latta J. Whisnant, 955 Oaklawn Ave., Winston-Salem
Burkhead	Joe C. Tutherow, 3148 Shannon Dr., Winston-Salem
Centenary	
Central Terrace	Carroll M. Craver, 3211 Konnoak Dr., Winston-Salem
Children's Home	William R. Edwards, Children's Home, Winston-Salem
Crews	J. Holt Newsome, 4335 Reidsville Rd., Winston-Salem
Green Street	P. N. Froelich, 725 Blackwood, Winston-Salem
Hanes-Bethel: Hanes	Irving Foster, 5725 Old Rural Hall Rd., Winston-Salem
Bethel	N. F. Crater, Sr., 1432 S. Stratford Rd., Winston-Salem
Hiatt Memorial-Grace	
Hiatt Memorial	R. G. Whicker, Jr., West Mountain Rd., Kernersville
Grace	W. E. Holland, Jr., 251 Dumont Dr., Winston-Salem
Konnoak Hills	Robert Clayton, 3234 Konnoak Dr., Winston-Salem
Maple Springs	Cecil B. Frick, Route 8, Green Meadows Ave., Winston-Salem
Marvin	Harold Garner, Route 7, Club Knoll Rd., Winston-Salem
Mount Carmel	Spurgeon Smith, Thompson Dr., Winston-Salem
Mount Pleasant	David A. West, 703 Woodcrest Dr., Winston-Salem
Mount Tabor	William B. Pfaff, 455 Flynt Valley Dr., Winston-Salem
New Hope	Neil Bolton, 3649 Yadkinville Highway, Winston-Salem
Ogburn Memorial	Eugene F. Jackson, 612 Newton St., Winston-Salem
Old Town	S. T. Cook, 4415 Shattalon Dr., Winston-Salem
Pisgah	Togo Idol, Route 3, Winston-Salem
Trinity	Dewey Yarborough, 2446 S. Hawthorne Rd., Winston-Salem
Union Ridge	John Howard, 2815 Stockton St., Winston-Salem
Wesley Memorial	John R. Pope, 1260 Wedgewood Dr., Winston-Salem

PROGRAM

WEDNESDAY, JUNE 9, 1965

10:00 a.m. Registration Opens—Stuart Auditorium

3:00 p.m. Opening of Conference
Devotional Message—Dr. Gunnar J. Teilmann, Jr.

3:25 p.m. Formal Organization of 1965 Annual Conference

3:45 p.m. Report of Board of Ministerial Training and Qualifications; C. C. Herbert, Jr., chairman; John A. Lowder, registrar.
Report of Committee on Conference Relations: H. E. Bolick, chairman.

7:30 p.m. Evening Program begins

8:00 p.m. Conference Historical Society: R. Herman Nicholson, president.
Address: Dr. Harry V. Richardson, President, Interdenominational Theological Center, Atlanta, Ga.

THURSDAY, JUNE 10. 1965

9:00 a.m. Morning Worship
Devotions—Bishop Hunt
Class Received into Full Connection

10:00 a.m. Report of Committee on Interjurisdictional Relations; J. Clay Madison, chairman.

10:45-11:15 a.m. Recess

11:15 a.m. Board of Hospitals and Homes; E. H. Nease, Jr., chairman.
Address: Dr. Olin E. Oeschger, General Secretary, Board of Hospitals and Homes, Evanston, Illinois.

12:00 noon Hour of Preaching: Dr. Robert E. Goodrich, Pastor, First Methodist Church, Dallas, Texas.

2:30 p.m. Board of Pensions; J. W. Fowler, Jr., Chairman
Recognition of Retiring Men.

3:00 p.m. Board of Education; P. L. Shore, Jr., president; Carl H. King, executive secretary.
Meeting of Classes Entering the Conference—for discussion of "The Young Minister and Social Security." Speaker: Mr. Frank Thornloe.

7:30 p.m. Ordination of Deacons
Board of Evangelism: Wilson O. Weldon, chairman.
Address: Dr. Kermit Long, General Board of Evangelism, Nashville, Tennessee.

FRIDAY, JUNE 11, 1965

9:00 a.m. Morning Worship—Dr. Mark Depp, Winston-Salem, North Carolina

10:00 a.m. Board of Christian Social Concerns; Ray F. Swink, chairman.
Address: Dr. Haskell Miller, Research Consultant, Division of Alcohol Problems and General Welfare, Board of Christian Social Concerns, Washington, D. C.

10:45-11:15 a.m. Recess

11:15 a.m. Commission on Minimum Salary; Gordon L. Goodson, chairman.
Treasurer's Report—F. D. Russell, Treasurer.
Commission on World Service and Finance; R. Powell Majors, chairman.

11:45 a.m. Commission on Worship; James B. McLarty, chairman.

12:00 noon Hour of Preaching: Dr. Goodrich.

2:30 p.m. Conference Brotherhood; H. G. Allen, president.

3:00 p.m. Board of Missions; J. Clay Madison, president; Horace R. McSwain, executive secretary.
Woman's Society of Christian Service; Mrs. Leslie E. Barnhardt, conference president.
Address: J. Clay Madison, pastor, Myers Park Methodist Church, Charlotte, N. C.

7:30 p.m. Ordination of Elders

8:00 p.m. The Quadrennial Emphasis under the direction of the Commission on Promotion and Cultivation; J. G. Huggin, chairman.
Sermon: Dr. Goodrich.

SATURDAY, JUNE 12, 1965

9:00 a.m. Memorial Service
Memorial Sermon; Dr. Lee F. Tuttle, executive secretary, The World Methodist Council.

10:00 a.m. Commission on Town and Country Work; John H. Christy, Jr., chairman; Garland R. Stafford, executive secretary.

10:30 a.m. Board of Deaconesses; Miss Mary Bethea, chairman.

10:45-11:15 a.m. Recess

11:15 a.m. Commission on Christian Vocations; H. Glen Lanier, chairman.

11:30 a.m. Television, Radio, Film Commission; A. C. Kennedy, Jr., chairman.

11:45 a.m. Conference Entertainment Committee; Hugh Massie, chairman.
Committee on Publishing Interests; Henry A. Justice, chairman.
Report of Statistician; John R. Sills.
Conference Business.

2:30 p.m. Conference Business (if necessary).

7:30 p.m. Board of Lay Activities; Robert M. Smith, Conference Lay Leader.
Address: Dr. Andrew D. Holt, President, University of Tennessee, Knoxville, Tennessee.

SUNDAY, JUNE 13, 1965

9:00 a.m. Holy Communion—Memorial Chapel

10:30 a.m. Morning Worship
Conference Sermon—Bishop Hunt
Reading of Appointments for 1965-66
Adjournment at Will

SPECIAL EVENTS

Wednesday, June 9, 1965

DINNER: Board of Education, WTHS Cafeteria ..... 5:30 p.m.
DINNER: Conference Brotherhood, Edwin L. Jones Cafeteria ..... 5:30 p.m.

Thursday, June 10

BREAKFAST: TRAFCO, Edwin L. Jones Cafeteria ..... 7:30 p.m.
LUNCHEON: Rural Fellowship, WTHS Cafeteria ..... 1:00 p.m.
LUNCHEON: Brevard College, First Methodist Church, Waynesville ... 1:00 p.m.
LUNCHEON: Wesley Theological Seminary, Jones Cafeteria ..... 1:00 p.m.
TEA: Pfeiffer College Tea, Gibson Cottage ..... 3:00- 5:00 p.m.
DINNER: Duke University, WTHS Cafeteria ..... 5:30 p.m.

Friday, June 11

BREAKFAST: High Point College, WTHS Cafeteria ..... 7:30 a.m.
LUNCHEON: Supply Pastors, WTHS Cafeteria ..... 1:00 p.m.
TEA: Asbury College Tea, Gibson Cottage ..... 4:00 p.m.
DINNER: Emory University, Long's Chapel ..... 5:30 p.m.
DINNER: WNC Laymen, WTHS Cafeteria ..... 5:30 p.m.

Saturday, June 12

BREAKFAST: Chaplains, WTHS Cafeteria ..... 7:30 p.m.
LUNCHEON: Ministers' Wives, WTHS Cafeteria ..... 1:00 p.m.

IV

Daily Proceedings

1965 Session

Western North Carolina Annual Conference

The Methodist Church

FIRST DAY — WEDNESDAY, JUNE 9, 1965

Afternoon Session

Conference Convenes: The 1965 session of the Western North Carolina Conference of the Southeastern Jurisdiction of The Methodist Church was called to order in the George R. Stuart Auditorium at Lake Junaluska, North Carolina, by Bishop Earl G. Hunt, Jr., resident bishop of the Charlotte Area, at 3:00 p.m. Conference opened with the singing of Hymn 402, "And Are We Yet Alive?" led by Edwin Easter. Bishop Hunt offered the prayer, and then introduced Dr. Gunnar J. Teilmann, Jr., who brought the devotional message. His subject was, "Our Work in Malaysia." The Conference joined in singing Hymn 322, "My Times Are In Thy Hands."

Call to Order: Bishop Hunt declared the seventy-sixth session of the Conference formally opened.

Personal Privilege: Charles D. White, Conference Secretary, read a telegram from George R. Akers, Jr., Secretary of the Wyoming Annual Conference meeting in regular session at Elm Park Methodist Church in Scranton, Pennsylvania, extending greetings to this Conference and paying tribute to Bishop Hunt, who was their guest Conference preacher.

Roll Call: The Conference Secretary announced that the signed cards at registration would constitute the roll call.

Excused: The following were granted excuses: W. W. Woodward, Ross Francisco, R. H. Stamey, R. W. McCulley, John Cagle, Louise Robinson, J. J. Penick, S. M. Needham, H. C. Sprinkle, Jr.

Roll Call of Deceased Ministers: The Conference Secretary called the roll of the following deceased members: B. E. Baker, R. J. Barnwell, H. R. Cornelius, W. B. Davis, L. B. Hayes, M. W. Heckard, G. Ray Jordan, C. W. Kirby, J. W. Parker, Y. D. Poole, H. M. Robinson, T. G. Williams. The Conference stood in a moment of silent prayer.

Welcome: Words of welcome were extended by R. H. Nicholson, District Superintendent of one of the host districts. A special welcome was extended to Mrs. Earl G. Hunt, Jr., who was escorted to the platform by Herman Duncan and was presented to the Conference.

Bar Set: The front section of the auditorium to the middle aisle, upon motion of Charles Shannon, was set as the bar of the conference.

Program Adoption: The printed program was adopted as the official conference program, upon motion by Charles E. Shannon.

Secretarial Staff Elected: The Secretary nominated the following: Journal, Rollin P. Gibbs and W. T. Medlin, Jr.; Press Secretary, Walter R. Thompson; Registration, J. J. Powell, J. A. Fitzgerald, Zane G. Norton, Mrs. W. E. Rufty, C. Denny White, Jr.; Stenographers, Mrs. Evelyn S. Beatty and Mrs. Betty K. Simpson; and they were elected.

Statistical Staff Elected: John R. Sills, Conference Statistician, nominated the following as the Statistical Staff: R. Paschal Waugh, Assistant; Arthur L. Chamblee, Jr., John T. Frazier, Jr., Robert J. Goldston, R. J. Hahn, T. C. McLean, James E. McNeely, Jr., Neil E. Smith, Associates, and they were elected.

Rules: Dwight B. Mullis, chairman of the Committee on Rules, made a motion that the standing rules of the Conference as published on pages 141-146 of the 1964 *Journal* be the standing rules of this conference, subject to such minor editorial revisions as are made necessary by the publication of the 1964 *Discipline*.

E. H. Nease, Jr., presented an addition to the rules, which must lie over twenty-four hours before action can be taken.

Nominations: J. C. Stokes, Secretary of the Cabinet, made the following nominations, and they were elected:

Committee on Investigations: Ralph H. Taylor, Jabus W. Braxton, Bernard R. Fitzgerald, H. Glen Lanier, and Courtney B. Ross.

Reserves: Thad L. McDonald, Jr., John R. Hamilton, George W. Thompson, Boyce Huffstetler, and Joe J. Hauser.

Committee on Daily Minutes: Kenneth M. Johnson, J. Charles Reichard, and B. T. Myers.

Committee on District Conference Records: Henry F. Flowers, John S. Jordan, W. A. Jarrett, H. T. Penry, Jr., A. B. Bruton.

Committee on Resolutions: Homer A. Barker, J. Alton Fitzgerald, C. Jack Caudill, Horace E. Bolick, Herbert D. Garmon, M. Teague Hipps, and Richard Thigpen.

Committee on Conference Relations: Terms to expire in 1968: Lee F. Tuttle, J. Elwood Carroll, Joseph M. Taylor, Jr., James E. Rink.

North Carolina Council of Churches: Terms to expire in 1968: L. P. Barnett, Mrs. L. E. Barnhardt, Harry Bell, Charles P. Bowles, Mark Depp, W. B. Hall, Mrs. Harry Hendricks, W. A. Kale, M. T. Lambeth, Holt McPherson, R. H. Nicholson, C. W. Phillips, L. A. Scott, and Ralph Stockton.

Replacements on Boards, Commissions and Committees:

Commission on Christian Vocations: C. W. Buckey in place of John Barnes, who is on another Commission.

Commission on Minimum Salary: A. Glen Lackey in place of C. P. Bowles.

Commission on Promotion and Cultivation: Worth B. Royals and Ron L. Hall in place of A. A. Ferguson and R. T. Young who are on other boards.

Commission on Town and Country Work: Leslie Starnes in place of James Roberson.

Committee on Courtesies and Introductions: Julian Lindsey, Melton Harbin, Robert Bunch, George D. Finch, H. Luther Leonard, Don Payne, Earl Haire, Earl Brendall, Robert Watkins and Walter Boone.

Commission on Worship: J. H. Ostwalt in place of Kenneth Fansler.

Board of Education: Ralph H. Taylor in place of P. L. Shore, Jr.

Board of Hospitals and Homes: Ivan A. Stephens in place of Lee Spencer; Dr. R. T. Chambers in place of Dr. O. R. Hodgin.

Board of Missions: James C. Stokes in place of H. L. Creech, Jr., and John McConnell.

Board of Pensions: John R. Sills in place of Joseph M. Taylor.

Board of Ministerial Training and Qualifications: Sidney A. Head in place of A. Glenn Lackey; Gene H. Little in place of W. R. Bailey.

Board of Ministerial Training and Qualifications: C. C. Herbert, Jr., chairman of the Board of Ministerial Training and Qualifications, called attention to the report of the Board. W. Arthur Kale stated the purpose of the Psycho-

logical Guidance and Testing programs as outlined. In order for this program to meet the requirements of paragraph 322.4 of the 1964 *Discipline,* an amendment was offered by W. Arthur Kale that the Psychological Guidance and Testing Program be effective with the 1966 session of the Annual Conference, provided that all details of such a program can be worked out by that time. The amendment was adopted. Section one was then approved in full as read. C. C. Herbert announced that Bernard C. Russell will serve as the Director of the Guidance Program for the next few months in place of W. A. Kale, who will be on a sabbatical leave. On motion of C. C. Herbert, the report of the Board as printed in the booklet, was adopted. (See report O). A. L. Maxwell read the list of Approved Supply Pastors.

Approved Supplies: Question 21, Who are the approved supply pastors:

(a) Student approved supply pastors, and in what schools are they enrolled?

Philip Sid Barnes, Mars Hill; Burwin Lee Baucom, Wingate; Bennie Benjamin Bearden, Mitchell Junior College; Floyd Lee Berrier, Duke; Billy Weldon Clinard, High Point College; James Paul Clodfelter, Jr., Pfeiffer; William Daniel Clodfelter, Western Carolina College; Earl Albert Cook, Jr., Pfeiffer; Leo Tice Coppedge, Wingate; Theodore Eugene Hendrix, Pfeiffer; Richard Dale Hilton, Lenoir Rhyne College; Ervin Hillard Houser, High Point College; John Mack Nelson, High Point College; Hubert Donald Noblitt, Emory University; Clarence Bryce Smith, Sr., Wesley Seminary; Elton Leon Strickland, Gardner-Webb; James Hal Varner, Louisburg; Phillip Ray Vaughn, Sr., High Point College.

(b) Who are the Full-time Approved Supply Pastors and what progress has each made in the Course of Study?

Enrolled in the First Year: Roy Norman Beck, Jr., William Gettys Biggerstaff, Paul Donald Heafner, Alvin Garnet Jones, Paul Glenn Kale, Joseph Crowell McMurry, Charles G. Sherrill, Hiram David Shrum.

Enrolled in the Second Year: Bobby Ray Beck, Kenneth Robert Eller, John Tyra Gantt, John Wesley Kale, Henry Mitchell King, Jr., Robert Montgomery Harris, Bruce Grayson Hobson, William Franklin Lee, Cleat George Owens, Garland Eugene Smith, Zeno Cletus Wright.

Enrolled in the Third Year: William Clay Belcher, Alexandre Dias deBettencourt, Leslie Frederick Ditchfield, Arelin Ray Freshour, Calvin Clay Manning, Joseph Clinton Phillips, Furman Jerry Rogers.

Enrolled in the Fourth Year: George Arthur Carnwright, James Dwight Cartner, Lewis Clinton Gibbs, Stanley Clarence Gibson, Elbert Homer Goode, Powell Lahman Wilkins, Jr.

Graduates: Mrs. Gertrude Falls Adams, Vance Newlan Allen, Ralph Harold Ballard, Wade Wilhelm Benson, James Herman Billings, Roscoe Lake Billings, Frank Edward Blalock, Hubert Alvin Brown, Edward Davis Cantor, Jr., Forrest Edward Church, John Raymond Dawkins, William Pleas Elder, Rufus John Essary, William Robert Frost, Gary Guy Gregory, Dewey William Griffin, Carl Allison Haire, Wayne Everett Hoyle, Sam Ivey, Edgar Franklin Kale, William Howard Key, Carl Anderson Lain, Foster Ree Loflin, Edmund Ray Lynn, Oscar Eugene Merritt, Bobby Wayne Moody, Dewey Michael Morrison, Bruce Allen Norwood, Finley Matney Orr, Robert Lee Phillips, Robert Lee Poindexter, Jr., Woodrow Wilson Pryor, Ellard Odell Queen, Harry Queen, Paul Vance Ridenhour, Carlos Alberto Rodriguez, Maynard Elmer Seehorn, Albert Thurston St. Clair, Jr., Bryson Coonie Sweezy, Luther Martin Taylor, Lonnie William Templeton, Artis Theodore Tuttle, William Edward Walker, Bennie Walters, Summie Edward White.

(c) Who are the Part-time Supply Pastors and what progress has each made in the Course of Study?

Enrolled in First Year: Sidney Maxford Gardner, Howard Walter Haskell, Jack Thomas Hoover, Jesse Ray Johnson, Aultman Luther Kesler, Sr., Troy Lester Pegram, Richard Haas Pfohl, Thomas Atchison Plyler, Jr., Baxter William Proffitt.

Enrolled in Second Year: Robert Lamar Crook, Byrd Harrison Metcalf.

Enrolled in Third Year: Enoch Garfield Bell, Jr.

Graduates: Franklin Elliotte Brown, Thomas Percy Deane, Raymond Oscar Endicott, Luther Collins Harris, Luther Paul Heafner, Lee Roy Hunt, Thomas McBee Mason, Ebby

Lee Murphy, Hugh Dalton Sims, Mrs. Mabel Jenkins Snider, Mrs. Lennie Jacobs Stough, Thomas Edward Strickland, Gerald Boyd Tomlinson, William Howard Voncannon, Charles Branson Walker, Everett Burton Wright.

Admitted On Trial: Answering Question 25, R. G. Tuttle reported the following were recommended by the Board of Ministerial Training and Qualifications for Admission on Trial:

(a) With degrees from approved colleges and credits from approved schools of theology? (¶¶ 323-24.) Johnny James Boles, Robert Allen Clark (C. Texas, June 1, 1965), Reece Edward Cook, Jr., Thomas Jefferson Duncan, Jr., Oren Rex Edmonds, Roger Craig Ford, William Bradley Harris, Jr., James Allen Hewett, Ralph Marsden Kitley, William Homer Osborne, Jr., Marion Joe Parker, William Robbins Ragsdale, Bobby Alvin Rogers, Edward Boyd Stokes, Robert Gregory Tuttle, Jr. (15).

(b) With degrees from colleges not accredited by the University Senate and credits from approved schools of theology? (¶ 325.1.) None.

(c) With degrees from approved colleges and completion of the introductory studies for the ministry and the first two years course of study? (¶ 325.2.) None.

(d) With partial college credit, completion of the four-year course of study, and six years' service as approved supply pastors? (¶ 325.3.) William Robert Ormond, Wallace Earl Ryals, William Ralph Surratt (3).

Full Connection: Barrett Wilson presented the following names in response to Question 28, Who are admitted into full connection? The Conference approved the recommendation of the Board of Ministerial Training and Qualifications.

James Grant Allred, David Livingston Baxter, Coy Lee Brown, Jr., Tommy Lee Cassady, John Wesley Cole, Robert Wesley Combs, John Paul Davenport, Edwin Vance Davis, Joe Cliff Davis, William Henry Dingus, Ralph Hill Eanes, Jr., Earl Miles Hansell, James Patrick Heafner, Lawson Pinckney Henderson, Ernest Randall Lanier, Paul Wilson Matthias, Mitchell Craig Murrow, Burhl Frank McCracken, Brown Thompson McKinney, Luther Bunnyan McPherson, Carol Miller O'Hanlon, Harold Thomas Reeves, Charles Wesley Sisk, Wayne Reece Smith, William Monroe Spake, Jr., Frank Siler Starnes, Glenn Franklin Stevens, Marion Monroe Swann, Richard Keith Tutterow, William Rayvon White, Frank F. Wooten (31).

Deacon's Orders: In answer to Question 20, Who have been elected deacons? J. M. G. Warner presented the following names:

(a) Theological Students? Johnny James Boles, Robert Allen Clark (C. Texas, June 1, 1965), Reece Edward Cook, Jr., Thomas Jefferson Duncan, Jr., Oren Rex Edmonds, Roger Craig Ford, William Bradley Harris, Jr., James Allen Hewett, Ralph Marsden Kitley, William Homer Osborne, Jr., Marion Joe Parker, William Robbins Ragsdale, Bobby Alvin Rogers, Edward Boyd Stokes, Robert Gregory Tuttle, Jr. (15).

(b) Members on trial in the course of study? Haywood Braswell Hyatt, James Lee McKinney, Cletes Alfred Pope, Jr. (3).

(c) Approved supply pastors? Enoch Garfield Ball, Jr., George Arthur Carnwright, Alexandre Dias deBettencourt, Leslie Frederick Ditchfield, Arelin Ray Freshour, John Wesley Kale, Calvin Clay Manning, Furman Jerry Rogers (8). Total 26.

(d) Missionaries? None.

(e) Chaplains? None.

Elder's Orders: In answer to Question 31, Who have been elected elders? G. B. Culbreth presented the following names:

(a) Theological graduates? David Livingston Baxter, Tommy Lee Cassady, Robert Wesley Combs, John Paul Davenport, Edwin Vance Davis, Joe Cliff Davis, Ralph Hill Eanes, Jr., James Patrick Heafner, Ernest Randall Lanier, Luther Bunnyan McPherson, Paul Wilson Matthias, Mitchell Craig Murrow, Carol Miller O'Hanlon, Charles Wesley Sisk, Wayne Reece Smith, William Monroe Spake, Jr., Glenn Franklin Stevens, Marion Milton Swann, Richard Keith Tutterow, Frank F. Wooten (20).

(b) Course of study graduates? Coy Lee Brown, Jr., David Stanley Bullins, Robert Miller Clinard, William Henry Dingus, Burhl Frank McCracken, Brown Thompson McKinney (6).

(c) Missionaries? None.

(d) Chaplains? None.

Classes: John A. Lowder made a motion that the names of those in the classes be ordered to record without reading. The motion carried; hence, answering Question 26, the following were continued on trial:

(a) As students in approved schools of theology? James Wayne Billings, Robert Edmond Boggan, Jr., Steven Webb Brown, Douglas Howard Butler, Douglas Cornelius Cannon III, Robert Alpheus Clanton, Jr., John Matthew Dorsey, William Byrd Ellison, Elmer Odell Hall, James Franklin Herman, George Keith Howell, Wayne Marshall Jones, Milford Loy Kennedy, Ronald Alva Koonts, Edward Daves Lee, James Baxter Long, Jr., James Lawrence McCleskey, Sammie Lester Martin, Derrell Lloyd Parris, Clarence Edward Peurifoy, Philip Allen Pharr, George Lee Pollock, John William Setzer, Jr., Billy Wayne Stamey, Roy Glenn Steed, Jr., Frank Albert Stith III, Donald Wayne Turman, Frank Blair Turner, Louis Herman Woodard, Manuel David Wortman.

(b) As graduates of approved schools of theology? Anthony Angelo Adams, Orus Cleveland Barker, Jr., Joseph Cates Bowles, Henry Balsley Clark II, Richard Alan Clark, Edwin Vance Davis, James Wiley Fowler III, Douglass Wayne Gilbert, John Jacob Penick, James Allen Raines, John Lemacks Stokes III.

(c) In the four-year course of study? 2nd year: Richard Jerry Faulkner; 3rd year: Ervin S. Cook, William Lee Crowell, Haywood Braswell Hyatt, James Lee McKinney, Orba Lee Smith; 4th year: Blon Dean Brown, Roby Bunyan Evans, J. C. Lane, Frank Arthur Jeffers, Robert Lee Witty.

(d) In the four graduate courses of study? (¶ 343.2.) Arthur Rufus Livengood.

John Lowder made a motion that the Conference extend the time of the completion of studies for J. C. Lane and Frank Arthur Jeffers, under Paragraph 322 of the 1964 *Discipline,* and it was done.

Discontinued: In answer to Question 27, John A. Lowder recommended that the following men on trial be discontinued: Aubrey Lavon Brown, Bobby Shaw Lyndon, Paul Elliott Moss, Jr.

Accommodation: In answer to Question 33, John Lowder recommended that Miss Judith Lynne Weidman be admitted on trial and ordained deacon as a courtesy to the Rock River Conference.

Question 23: In response to Question 23, What preachers, coming from other evangelical churches, have had their orders recognized? John Lowder recommended that Lewis Francis Cockerill be admitted as a local deacon, and it was done.

Transfers: Bishop Hunt announced the following transfers: *In*—Alexander M. Alvord from Rhodesia Annual Conference, June 9, 1965; Joseph R. Andrews from Virginia Conference, June 9, 1965; Richard H. Babcock from S. E. Asia Central Conference, August 12, 1964; James W. Fowler III, a probationer, from Newark Conference, June 7, 1964; Douglass W. Gilbert, a probationer, from Memphis Conference, June 9, 1965; F. Ellsworth Hartsfield from Louisville Conference, May 30, 1965; Eugene C. Johnston, Jr., from North Iowa Conference, June 9, 1965; J. Ralph Jolly from North Alabama Conference, April 27, 1965; Roger W. Kusche from Kentucky Conference, March 25, 1965; Burhl F. McCracken, a probationer, from Holston Conference, May 26, 1965; H. Eugene Peacock from Alabama-West Florida Conference, June 1, 1965; James F. Weekley from West Virginia Conference, June 9, 1965. *Out*—William R. Bailey to Central New York Conference, September 1, 1964; Cecil C. Bell to Virginia Conference, June 7, 1965; Rodney C. Brown to Holston Conference, May 26, 1965; James T. Hall to Baltimore Conference, June 9, 1965; David F. Jarvis II to Virginia Conference, June 7, 1965; John J. P. Kincaid to Florida Conference, June 1, 1965; Lee R. Spencer to Alabama-West Florida Conference, June 1, 1965; Harold F. Schram to North Indiana, June 9, 1965.

Superannuate Endowment Fund: Edwin L. Jones, Sr. presented a check to Bishop Hunt from the Superannuate Endowment Fund for $23,868.95. He moved adoption of the report as read, and it was done. (See report A-1).

Greetings: The Conference Secretary read greetings from the following: The South Carolina Conference, Bishop Paul Hardin, Jr., and Allen Broome, Secretary; E. C. Calhoun, President of Paine College; Bishop Nolan B. Harmon; Dan K. Moore, Governor of the State of North Carolina. A motion was made and approved ordering the secretary to respond to the above and to send special greetings to Bishop and Mrs. Nolan B. Harmon, Bishop and Mrs. Costen J. Harrell, Mrs. Clare Purcell, Mrs. Paul B. Kern, Bishop and Mrs. Paul Hardin, Jr., Bishop and Mrs. W. Kenneth Goodson, Bishop and Mrs. Paul N. Garber, and the mother of Bishop Earl G. Hunt, Jr.

Announcements: Announcements were made by Charles D. White.

Benediction: C. Excelle Rozzelle pronounced the benediction, and the Conference adjourned at 5:09 p.m.

Evening Session

Devotions: Hymn 209, "Amazing Grace," was sung, and prayer was led by H. C. Wilkinson.

Conference Relations: The report was given by Horace E. Bolick. In answer to Question 42, What ministerial members have been retired?

(a) This year: Health: A. A. Kyles, R. W. McCulley. (Par. 1617.4).

(b) Previously: Health: J. R. Bowman, J. R. Crew, Jr., J. C. Grose, E. M. Hoyle, R. M. Laughlin, Ben F. Stamey, R. Dwight Ware, and others, excluding those who have died, as listed on page 119 in the 1964 *Journal.*

Age: M. C. Ellerbe, W. Q. Grigg, F. R. Love, J. L. Love, O. C. Loy, T. G. Madison, E. O. Peeler, J. L. Rayle, I. L. Sharpe, C. J. Winslow, W. S. Smith.

Withdrawal: In answer to Question 38, Who have had their conference membership terminated? (c) By Withdrawal: Joseph R. Bogle, to unite with another church.

Supernumerary Relations: In answer to Question 40, Who are the supernumerary ministers, and for what number of years consecutively has each held this relation? (Par. 365): R. P. Crawley, for the second year; R. Hal Finney, for the first year.

In answer to Question 41, Who are granted sabbatical leave? (Par. 364) None.

Conference Relations: In answer to Question 43, What approved Supply Pastors have been retired? (a) This year? S. G. Strader; (b) Previously? J. S. Gardner, E. C. Gover, G. C. Greene, G. B. Gwyn, L. W. Hall, G. E. Keeler, G. L. Lovett, Mrs. Mamie D. Newell, J. W. Prichard, J. D. Pyatt, R. A. Setzer, I. J. Terrell.

Bishop's Committee on Preaching: Cecil L. Heckard gave the report which was adopted (see report A-2), including the naming of the following trustees of the Institute for Homiletical Studies of the Western North Carolina Annual Conference: C. C. Herbert, Jr., Board of Ministerial Training and Qualifications; Wilson O. Weldon, Board of Evangelism, Clerical Member; Robert M. Smith, Board of Lay Activities; John H. Christy, Jr., Commission on Town and Country Work, Clerical Member; Ralph Taylor, Board of Education; Laymen from each district as follows: W. Bryan Moore, Al-

bemarle; Phillip W. Sales, Asheville; Dwight L. Phillips, Charlotte; Robert P. Caldwell, Gastonia; Orton A. Boren, Greensboro; W. David Stedman, High Point; R. L. Conley, Marion; Richard B. Johnston, North Wilkesboro; Carlyle Rutledge, Salisbury; Leon Query, Statesville; George Finch, Thomasville; Jonathan Woody, Waynesville; William F. Womble, Winston-Salem. Cabinet Members: C. L. Heckard, H. F. Duncan, R. H. Nicholson, M. Q. Tuttle, M. Wilson Nesbitt, Jr., Duke Endowment Rural Church Program; Robert E. Cushman, Duke Divinity School; Frank Jordan, honorary trustee (appointed by Bishop Hunt).

Publishing Interests: A. R. White of Cokesbury presented Bishop Hunt a check from the Methodist Publishing House for Conference Claimants for $14,027.60. Mr. White also urged that advanced orders for the new hymnal be made.

Bishop Hunt recommended a number of books for reading by the ministers.

Excused: Tom Lee was excused for Wednesday's sessions.

Historical Society: With R. Herman Nicholson presiding, the annual meeting of the Historical Society opened with the singing of Hymn (Sampler) 26, "Rejoice, the Lord Is King." The prayer was offered by Everett H. Lowman. The choir of First Methodist Church of Waynesville sang the anthem, "God of Might, We Praise Thy Name," under the direction of Mrs. Gerald O. Schoonover, with Miss Mary Ann Fisher, organist.

J. W. Lasley made a statement on the Bicentennial Celebration of Methodism in America (see report A-3); John James Powell spoke on Wesley Works Project, and Homer M. Keever gave a report on The Conference Archives.

The report of the Conference Historian was given by George W. Bumgarner. The Waynesville Choir sang the anthem, "Exaltation." Herman Nicholson introduced Dr. Harry V. Richardson, president of the Interdenominational Theological Center, Atlanta, Georgia, who spoke on "Multiple Methodist." Upon motion of E. H. Lowman the address which follows in the historical section was ordered printed. Hymn (Sampler) 15, "Christ for the World We Sing" was sung. William Stokes showed slides of the Baraloche Church in Argentina. The benediction was pronounced by J. Elwood Carroll, and the Conference adjourned at 9:51 p.m.

SECOND DAY — THURSDAY, JUNE 10, 1965

Morning Session

Devotions: Bishop Hunt called the Conference to order at 9:00 a.m. Edwin Easter led in the singing of Hymn (Sampler) 8, "Lord, Speak to Me," after which Bishop Hunt led the prayer. Ephesians 3:7-9 was the basis for the meditation given by the bishop. Following a prayer by Bishop Hunt, Edwin Easter sang a solo, "O God of Love."

Passage of Character: The roll of the districts was called and the characters of all the ministers were passed.

Class in Full Connection: The Conference Secretary presented the following to be received into full connection: James Grant Allred, David Livingston Baxter, Coy Lee Brown, Jr., Tommy Lee Cassady, John Wesley Cole, Robert Wesley Combs, John Paul Davenport, Edwin Vance Davis, Joe Cliff

Davis, William Henry Dingus, Ralph Hill Eanes, Jr., Earl Miles Hansell, James Patrick Heafner, Lawson Pinckney Henderson, Ernest Randall Lanier, Burhl Frank McCracken, Brown Thompson McKinney, Luther Bunnyan McPherson, Paul Wilson Matthias, Mitchell Craig Murrow, Mrs. Carol Miller O'Hanlon, Harold Thomas Reeves, Charles Wesley Sisk, Wayne Reece Smith, William Monroe Spake, Jr., Frank Siler Starnes, Glenn Franklin Stevens, Marion Milton Swann, Richard Keith Tutterow, William Rayvon White, Frank F. Wooten.

Bishop Hunt addressed the class and they were received into full connection after answering the disciplinary questions. R. H. Taylor offered the closing prayer.

Daily Minutes: Kenneth M. Johnson reported that the minutes for Wednesday's sessions had been examined and were correct.

Roll Call: J. J. Powell, Roll Call Secretary, reported the following registrations through Wednesday evening: Clerical Members, 606; Probationers, 84; Approved Supplies, 97; Supplies, 16; Lay Delegates, 66; Reserve Lay Delegates, 106; Deaconesses, 7; Board Members, 5. Total of 1,287.

Privilege Matter: Frank Jordan moved that greetings be sent from the Conference to S. M. Needham, whose wife is critically ill, and to Frank Smathers, who was unable to attend Conference due to illness. C. E. Rozzelle stated that Ebenezer Myers is approaching his 100th birthday, and moved that greetings be sent to him from the Conference. E. J. Harbison moved that greetings be sent to Dr. and Mrs. W. C. Houston. R. H. Nicholson moved that greetings be sent to G. W. Fink, who has missed his first conference in 40 years. The motion passed.

Committee on Interjurisdictional Relations: With Chairman J. Clay Madison presiding, the report was read by R. H. Nicholson. J. L. Stokes requested that a statement be included to indicate that our Methodist colleges are already open to all races. The committee agreed to include the statement. C. P. Bowles called for clarification of the term "a time lapse." J. Clay Madison explained that this was an interpretation of the General Conference plan. J. W. Fowler, Jr. asked for information concerning a target date. J. Clay Madison replied. C. P. Bowles asked if this matter will be taken up in 1966 or will it be deferred until 1968. Bishop Hunt explained that the 1966 call session of the General Conference would be an adjourned session of the 1964 General Conference. Donald W. Haynes asked about the transfer of bishops and Clay Madison explained the implications of the recommendation. Robert M. Hardee asked about the effect of the pending action on the local church. J. Clay Madison explained that Step 1 would be an invitation to the Central Jurisdictional Annual Conferences to come into the Southeastern Jurisdictional Conference as conferences, and that they would continue to exist as present annual conferences until further action is taken. D. W. Tucker asked if local church members are being kept informed on these proposed steps. J. Clay Madison replied that all Annual Conference ministers and delegates from each district have met for full explanations of the proposed action and that ministers and lay delegates should explain this action to their local churches. R. H. Taylor made a motion to extend the time as long as would be necessary to complete current discussions, and it was so ordered.

A. J. Clemmer asked if Section 8, the last line, precludes that Annual Conferences in the Central Jurisdiction will eventually be merged with re-

gional Jurisdictions if this amendment carries. J. Clay Madison explained that this present action does not set a date.

Vance Davis, in referring to the 7th recommendation in the report, asked what will happen if Step 1 is taken and Step 2 is not taken. J. Clay Madison explained that the Central Jurisdictional Conferences do not wish to have their conferences eliminated by fragments, but that it be done as a whole. Therefore, it is possible that the invitation may not be accepted. Jim Davis asked if it will take two-thirds majority of all Methodists voting in the Jurisdiction, to which Bishop Hunt replied affirmatively; Jim Davis then asked who determines the boundaries of the annual conferences. J. Clay Madison reported that the Judicial Council has not yet given its ruling on this question.

A. M. Faulkner pointed out that step 1 should be taken because of its total impact on the church. A. J. Cox requested that more information for local church members be given before we act on the matter. Wilson O. Weldon moved the previous question on the report seconded by Ray F. Swink and it was so ordered. Before the vote was taken, J. Clay Madison expressed opposition to waiting to extend the invitation because it is right to act now and not because we have to. The report was adopted. (See Report W).

J. Clay Madison presented the following resolution:

INVITATION TO CENTRAL JURISDICTIONAL CONFERENCES

Whereas the 1964 General Conference adopted a plan for the elimination of the Central Jurisdiction, and

Whereas this plan of action calls for two distinct and separate steps:

(1) the transfer of Annual Conferences of the Central Jurisdiction into the Regional Jurisdictions in which they are geographically located.

(2) the merging of Central Jurisdiction Annual Conferences with the Annual Conferences of the Jurisdictions into which they have transferred, and

Whereas these steps are to be taken under Amendment Nine which provides for voluntary action, and

Whereas the delegates of this Annual Conference supported the plan of action which was adopted at General Conference, and

Whereas the Southeastern Jurisdictional Conference in its 1964 session expressed the judgment ". . . that the time is at hand when our Annual Conferences should invite the Annual Conferences of the Central Jurisdiction within our boundaries to come as Annual Conferences into the fellowship of the Southeastern Jurisdiction in accordance with Step 1 of the 'plan of action' approved by the General Conference;"

Be it therefore resolved that we join with the other Conferences of the Southeastern Jurisdiction in extending an invitation to the Conferences of the Central Jurisdiction lying within the boundaries of the Southeastern Jurisdiction to transfer as Conferences into the Southeastern Jurisdiction.

J. CLAY MADISON
RAY F. SWINK
ROBERT M. SMITH

A count vote was taken with 958 voting for the resolution and 45 voting against it.

Recess: E. H. Nease, Jr. made a motion for a ten-minute recess and it was done.

Announcements: Charles D. White made the announcements.

Hymn: Edwin Easter led the congregation in singing Hymn (Sampler) 5, "Wonderful Words of Life."

Motion: Robert T. Young made a motion that the Interjurisdictional Committee of the Western North Carolina Conference of 1964-65 be reappointed for the Conference year 1965-66 with specific instructions to

report to the Annual Conference of 1966 on further progress made toward implementing the Plan of Action of the General Conference of 1964. The motion was passed.

Excused: The following were excused for funerals: T. H. Swofford, T. L. McDonald, J. R. Faggart, J. B. McLarty, S. B. Moss, W. J. Miller, D. K. Funderburke.

Board of Hospitals and Homes: With E. H. Nease, Jr., chairman, presiding, the report was presented by J. B. Golden, who called attention to the election of personnel as included in the report. (See report M). The nominations were confirmed, and the report was adopted.

The Secretary was instructed to send greetings to M. T. Lambeth, who could not be present because of illness.

Bishop Hunt announced the winners of scholarships for the Duke Divinity School Clinic on Pastoral Care and presented the following winners: Russell Burson, Jr., J. T. Ingram, Roger Pearson, John R. Sills.

The speaker was Dr. Olin Oeschger, General Secretary, Board of Hospitals and Homes, Evanston, Illinois.

Wesley Seminary: Dr. Norman L. Trott, president of Wesley Seminary, spoke briefly of the work at the Seminary.

Announcements: Charles D. White made the announcements, including reading greetings from Reverend and Mrs. Lee R. Spencer, and from the Central Illinois Conference, Lance Webb, Bishop, John H. Cox, Secretary.

Hour of Preaching: Hymn 246, "I Am Coming to the Cross," was sung. Special music was rendered as a duet by Mrs. Henry Flowers and Edwin Easter, who sang, "The Lord is My Shepherd."

The sermon was delivered by Dr. Robert E. Goodrich, pastor of First Methodist Church, Dallas, Texas, who spoke on "The Christian Church." He then pronounced the benediction, and the Conference adjourned at 12:47 p.m.

Afternoon Session

Conference Reconvenes: Bishop Hunt convened the Conference at 2:30 p.m. Edwin Easter led the Conference in singing Hymn (Sampler) 19, "Go, Make of All Disciples." J. A. Lindsey offered the prayer.

Board of Pensions: J. W. Fowler, Jr. presented the report of the Board of Pensions which was adopted (see report Q).

Herbert Wayne spoke to the report of the Special Committee appointed at the 1963 Annual Conference to study Pension Structure. R. Dwight Ware asked if the cost of the new pension system could be estimated at this time. and Herbert Wayne replied that it could not. The report was adopted. (See report A-4).

Ray Whatley, a representative from the General Board of Pensions of The Methodist Church, was presented to the Conference, and spoke briefly.

Recognition of Retired Ministers: Bishop Hunt recognized the following ministers and their wives who were being granted the retired relation, and were presented by the Secretary: M. C. Ellerbe, W. Q. Grigg, A. A. Kyles, F. R. Love, J. L. Love, O. C. Loy, T. G. Madison, E. O. Peeler, J. L. Rayle, I. L. Sharpe, W. S. Smith, S. G. Strader, C. J. Winslow. M. C. Ellerbe spoke briefly; Bishop Hunt presented badges and the Secretary presented certificates of retirement.

Resolution: Frank Jordan, Chairman of the Committee on Conference Personnel, presented the following resolution, which was adopted:

"At the conference of 1963, Bishop Nolan B. Harmon appointed a committee to make a study of the employed personnel of the conference. During the conference year 1963-64 this committee met on several occasions and brought a report to the annual conference of 1964, part of which report was adopted. The conference ordered the committee continued through this conference year. Owing to the fact that a new bishop has been assigned and has assumed residence in this area, we have felt it wise to wait until he has gotten a firm grasp of the total program and picture of the Annual Conference.

"We do think that this matter of the conference personnel is of vital importance, and we would like to suggest that

"Whereas the Committee on Conference Personnel was appointed in the preceding quadrennium by a bishop no longer exercising presidential powers in this conference, and

"Whereas we have a new president of our conference,

"Be it resolved that this committee be dissolved and that Bishop Hunt be requested to name a new committee to continue this vital study."

FRANK JORDAN, *Chairman*

Board of Ministerial Training and Qualifications: John Lowder, Registrar, requested David Stanley Bullins be added to the list under Question 32, Who have been ordained elders?

He also requested that Aultman Luther Kesler, Sr. be added to the list under Question 21-C, Who are the approved supply pastors, and in the first year Course of Study, and it was so ordered.

Board of Education: With P. L. Shore, Jr., presiding, the program of the Board of Education was presented. Carl King presented the work of the division of the local church, emphasizing the Children's Division Literature, and then called on Harold Minor of the General Board, who discussed the proposed new adult and youth curriculum. Paul Duckwall and Thomas Lee, Conference staff members, made reports. The report of the College Sustaining Fund was given by Carl King. Wendell Patton, president of High Point College, J. L. Stokes II, president of Pfeiffer College, E. K. McLarty, Jr., president of Brevard College, and Ralph Jolly, president of Greensboro College, were presented to the Conference, and E. K. McLarty, Jr. expressed gratitude for the support given our Methodist colleges by the Conference. Fletcher Nelson presented the work of the Committee on Higher Education. William R. Brantley, Jr. gave the report which was adopted (see Report K). James G. Huggin presented W. M. Wells, Jr., and the campus ministers after which he spoke on the work of the Interconference Commission on College and University Life. The report was approved. (See Report V). Reports of the College Coordinating Council and the Interjurisdictional report were presented and made part of the report (see Report K).

Announcements: Charles D. White made the announcements.

Excused: C. C. Herbert, Jr., Clyde E. Murray, E. H. Blackard, June 10, for funeral. M. M. Armstrong, Jr., entire session, for duty as chaplain in U. S. Armed Forces. Raymond L. Himes, June 12 and 13, for an emergency. June Greene, June 11, funeral and wedding.

Benediction: William M. Wells, Jr. pronounced the benediction and the Conference adjourned at 4:26 p.m.

Evening Session

Ordination of Deacons: In the George R. Stuart Auditorium, the Ordination of Deacons was held with Bishop Hunt presiding, assisted by Charles D. White, Conference Secretary. In the ordination service the Collect was

read by those to be ordained and the officiating ministers. The Epistle was read by James C. Stokes and Mark Q. Tuttle. The Gospel was read by James C. Stokes. Bishop Hunt examined the Deacons-elect and ordained them to the office of Deacon. R. G. Tuttle and John A. Lowder served as marshals. Following the closing prayer and benediction by Bishop Hunt, the Secretary presented ordination parchments to the class. The following were ordained Deacons: Enoch Garfield Ball, Jr., Johnny James Boles, George Arthur Carnwright, Reece Edward Cook, Jr., Alexandre Dias deBettencourt, Leslie Frederick Ditchfield, Thomas Jefferson Duncan, Jr., Oren Rex Edmonds, Roger Craig Ford, Arelin Ray Freshour, William Bradley Harris, Jr., James Allen Hewett, Haywood Braswell Hyatt, John Wesley Kale, Ralph Marsden Kitley, Calvin Clay Manning, James Lee McKinney, William Homer Osborne, Jr. Marion Joe Parker, Cletes Alfred Pope, Jr., William Robbins Ragsdale, Bobby Alvin Rogers, Furman Jerry Rogers, Edward Boyd Stokes, Robert Gregory Tuttle, Jr., Judith Lynne Weidman (courtesy Rock River Conference).

Recess: Bishop Hunt declared a recess.

Board of Evangelism: With Wilson O. Weldon, Chairman of the Board of Evangelism, presiding, the Conference sang Hymn 1 (Sampler), "O For A Thousand Tongues to Sing," and prayer was offered by Torrence Aldred. The written report was interpreted by A. M. Faulkner, and Wilson O. Weldon made comments on the philosophy of evangelism. Sections 1, 2, and 3 of the report were adopted. (See Report L). Hymn (Sampler) 4, "How Great Thou Art" was sung by the congregation. For the Scripture lesson, J. B. Hurley read John 20:10-18. Special music, which included "Arise, My Soul, Arise" and "The Ninety and Nine," was sung by the double quartet, composed of L. E. Barden, Howard L. Coleman, R. J. Cooke, W. R. Doser, J. C. Grose, Jr., J. S. Gibbs, Jr., Cecil K. Myrick, and J. B. Yarbrough. Harlan Creech III was accompanist.

Wilson O. Weldon presented Dr. Kermit Long, General Secretary of the General Board of Evangelism, who brought the message. Hymn (Sampler) 6, "Have Thine Own Way, Lord," was sung as the invitation to commitment. Bishop Hunt led in the prayer of consecration; the benediction was pronounced by John K. Miller, and the Conference adjourned at 9:42 p.m.

THIRD DAY — FRIDAY, JUNE 11, 1965

Morning Session

Devotions: The Conference was opened with the singing of Hymn 381, "The Church's One Foundation," after which Bishop Hunt offered the prayer. Mrs. Henry Flowers sang "The Pharisee and the Publican." Dr. Mark Depp gave the devotional message, using selected verses from Matthew 16 as a basis for his remarks.

Excused: H. M. Williams, J. S. Higgins, George Needham, James W. Fowler III, Robert L. Carter, Mike R. Howard, Bruce Hobson and John M. Nelson were excused.

Daily Minutes: Kenneth Johnson reported that the minutes of the session on Thursday had been examined and were correct.

Roll Call: J. J. Powell, Roll Call Secretary, reported the following additional registrations: Clerical Members, 22; Probationers, 2; Approved Supplies, 5; Supplies, 1; Lay Delegates, 58; Reserve Lay Delegates, 16; Deacon-

esses, 1; Board Members, 1. Total for this date, 114. Total previously reported, 1,287. Total to date, 1,401.

Committee on Rules: The Conference Secretary read the following amendment to the rules found on page 142 in the 1964 *Journal:* Amend Section C, sub-head 1, by adding a second paragraph which will read: "For the purposes of liaison the Cabinet may appoint one of its members to meet with those Boards and Commissions of the Annual Conference where this procedure, in the judgment of the Cabinet, would be helpful to the work of both the Boards and the Annual Conference." It was adopted.

The Conference Secretary read a proposed amendment to the Rules of Order concerning membership of the Program Committee; this to lie on the table for twenty-four hours.

Southeastern Jurisdictional Council: C. P. Bowles, a member of the Executive Committee, brought greetings and a word of welcome from the Southeastern Jurisdictional Council.

Pastoral Care and Counseling: Cecil L. Heckard presented the following which was adopted:

INTERBOARD COMMITTEE ON PASTORAL CARE AND COUNSELING

An Ad Hoc Interboard Committee on Pastoral Care and Counseling has been formed this conference year through the cooperation of the Board of Christian Social Concerns, Board of Hospitals and Homes, Board of Ministerial Training and Qualifications and the Cabinet.

The committee is: C. L. Heckard, cabinet, committee chairman; O. N. Hutchinson, Jr., chairman of the Committee on Mental Health of the Board of Christian Social Concerns, committee vice-chairman; R. F. Swink, chairman of Board of Christian Social Concerns, committee secretary; C. C. Herbert, Jr., chairman of Board of Ministerial Training and Qualifications; R. G. Tuttle, chairman of the Committee on Trial of the Board of Ministerial Training and Qualifications; W. A. Kale, chairman of the Committee on Psychological Testing of the Board of Ministerial Training and Qualifications; E. H. Nease, Jr., chairman of Board of Hospitals and Homes; M. T. Lambeth, Board of Hospitals and Homes; J. D. Murray, chairman of the Committee on Mental Health of the Board of Hospitals and Homes; J. A. Lindsey, chairman of the Division of Human Relations and Economic Affairs of the Board of Christian Social Concerns; C. G. Hefner, cabinet; and B. C. Russell, an alternate member to W. A. Kale.

The purpose of the committee has been to explore the possibilities of having a Conference-sponsored program of pastoral care and counseling among the ministries by which our Conference serves our people.

The committee has made a preliminary study of the need for and ways of providing such a program. Inquiry was made of other Methodist Conferences and other denominations offering special ministries in the field of counseling. A report has been made to the Cabinet concerning which the Cabinet makes the following recommendations:

1. That the Ad Hoc Interboard Committee on Pastoral Care and Counseling be made a Conference Committee on Pastoral Care and Counseling, the membership of which shall thereby be the previously named persons nominated by their respective boards and agencies.

II. That the duties and powers of the committee shall be to:

A. Bring to the next annual session of the Western North Carolina Annual Conference recommendations which shall contain proposals for developing and carrying on a Conference-sponsored program of pastoral care and counseling which shall have as its general purpose:

1. Helping pastors become more proficient counselors;

2. Teaming up the minister and the professional counselor in a counseling ministry;

3. Providing pastors and their families a counseling service which will supplement the pastoral care and counseling given by their pastors: the bishop and district superintendents;

4. Rendering counseling service to people which will supplement the pastoral care and counseling received from their pastors;

5. Providing a Christian-oriented referral resource for ministers and practitioners in the associated professions and vocations;

6. Providing a channel through which the Conference Board of Ministerial Training and Qualifications, the Conference Board of Christian Social Concerns, the Conference Board of Hospitals and Homes and the Cabinet may coordinate their efforts to meet their related responsibilities in the field of mental and emotional health.

B. Determine the professional qualifications to be required for appointment as Conference Director of Pastoral Care and Counseling.

C. Interview prospective Conference Directors of Pastoral Care and Counseling and make nominations to the Cabinet for this appointment when such an appointment is authorized by the Annual Conference.

CECIL L. HECKARD, *Chairman*

Introduction: Chaplain J. Russell Andrews was recognized and presented to the Conference.

Board of Christian Social Concerns: With Ray F. Swink in charge, the Board of Christian Social Concerns' hour was observed. The chairman introduced the speaker, Dr. Haskell Miller, Research Consultant, Division of Alcohol Problems and General Welfare, Board of Christian Social Concerns, Washington, D. C. His subject was "The Present Moral Crisis." Ray Swink called attention to two conferences.

A motion to extend time was made by R. H. Nicholson, and it was passed.

Board of Christian Social Concerns: Jack Cooke moved the deletion of paragraph 6 of the Section on Human Relations and Economic Affairs. Miles McLean spoke in favor of eliminating the paragraph. Julian Lindsey spoke against deletion; Jerome Huneycutt favored the deletion; Walter Broome spoke in favor of keeping the paragraph in the report. Ray Swink spoke to clarify the previous action of The Methodist Church on this matter. Roy T. Houts, Jr. introduced a substitute motion as follows: "We urge our ministers to cooperate in every way possible with those leaders and groups who are seeking to use Christian methods to achieve racial equality and an inclusive society." A. L. Maxwell spoke against the substitute motion. Upon call of Ellsworth Hartsfield a count vote was taken with 527 for, and 230 against, and the substitute prevailed. The entire report was then adopted. (See Report I).

Resolution: Worth Sweet introduced the following resolution which was passed:

"The Western North Carolina Conference now in session at Lake Junaluska requests other Christian faiths to join us in our stand against the liquor traffic in our state and nation.

"We believe that liquor stores are the sources from which mental, moral, and financial sicknesses are coming. We believe liquor stores are not legal control, but legal distributors of alcohol which is having more harmful effects on our people in crime, in breaking of homes, in alcoholics, in causing the average tax-payer to finally have to pay the increased taxes from the result of legal liquor. We further believe that the time has come when we can demand a state-wide referendum on the liquor store issue. We believe this legislation of a wet county by a dry county is bad legislation."

RAY F. SWINK, *Chairman*
WORTH A. SWEET, *Secretary*

N. M. Harrison announced the organization of a permanent anti-liquor committee for the city of High Point.

Resolution: Worth Sweet introduced the following resolution, which passed:

"Whereas the cities of Asheboro, High Point and Randleman, North Carolina, recently held elections on ABC stores; and whereas the citizens of Asheboro and High

Point were successful in defeating the establishment of ABC stores in their cities; and whereas the city of Randleman lost the election by 52 votes;

"Be it, therefore, resolved that the Western North Carolina Conference in session at Lake Junaluska, North Carolina, June 9-13, 1965, commend the laymen, laywomen and members of the ministerial associations of these cities for their untiring efforts in these elections."

RAY F. SWINK, *Chairman*
WORTH A. SWEET, *Secretary*

Resolution: Robert M. Hardee introduced the following resolution, and it was adopted:

"Because hate organizations are again raising their heads, we ask you to join us in saying the Ku Klux Klan is a hate organization that has no place in our modern society.

"We ask all members of our Conference to refrain from joining, and we feel that a Methodist minister is out of place serving as chaplain to any hate group."

Jack Crum of the North Carolina Council of Churches was introduced by Ray Swink.

Nathan Gardner requested that a statement against communism be made, and Bishop Hunt suggested that the Board of Christian Social Concerns insert such a statement. A motion to this effect was made by C. P. Bowles and approved.

Excused: Frank Starnes, A. B. Pearce, Moody Smith and John E. Hawkins were excused.

Minimum Salary: Gordon L. Goodson spoke briefly to the report of the Commission on Minimum Salary. R. Dwight Ware moved that the report be amended in schedule 4, section F, paragraph 2, to include six children, rather than four, as recommended. M. W. Nesbitt spoke against a change in the report, indicating that a reduction of $50.00 per child would be necessary if the number of children was increased from four to six. The amendment did not carry.

E. H. Blackard asked for clarification of section D, and M. W. Nesbitt interpreted the meaning of this section. The report was then adopted. (See Report D).

Reconsideration: James G. Huggin moved for reconsideration of the resolution of the Board of Christian Social Concerns referring to the recent ABC store election. A count vote showed 129 voting against reconsideration and 118 voting for, and the motion lost.

Fraternal Delegate: Rev. William Crawford of High Point, a minister of the North Carolina-Virginia Conference of the Central Jurisdiction, spoke briefly as a fraternal delegate.

Motion: R. G. Tuttle moved that the Conference reconvene at 2:00 o'clock this afternoon, due to the pressure of business, and it carried.

Duke Endowment: Wilson Nesbitt spoke briefly to the report of the Duke Endowment, which was ordered to record. (See Report U).

Introduction: Bishop Hunt presented J. Claude Evans, chaplain of Southern Methodist University, who brought greetings from the University and the Perkins School of Theology.

Order of the Day: On motion of Wilson O. Weldon, 2:30 p.m. was set as the Order of the Day to consider amendments.

Announcements: Charles D. White made the announcements.

Privilege Matter: Bishop Hunt recognized E. H. Lowman for a privilege matter and the following statement was given:

"For some time I have cherished the desire to establish a suitable memorial to my beloved parents, Elam Newton King, 1872-1951, and Roxanna Taylor King, 1866-1928, who loved good preaching, believed in sound education, and made sacrifices to give their children the best education possible. They were members of the Hickory Grove Methodist Church in Mecklenburg County all their mature lives. Thought had been given to an educational foundation that would produce some return that could be used for scholarship aid for deserving students, but the matter of effective administration of a small endowment seemed impractical on a local basis. The program initiated by Bishop Earl Hunt, Jr., creating an Institute for Homiletical Studies of the Western North Carolina Annual Conference, as interpreted to me by my pastor, the Rev. E. H. Lowman, seems to possess effective means for stimulating interest in dynamic preaching. I am responding to this opportunity by making available to the Board of Trustees of the Institute for Homiletical Studies of the Western North Carolina Annual Conference the amount of $10,000 after July 1, 1965, through Cole Memorial Methodist Church. This fund is to be used as an endowment with the investment returns to be used by said Board of Trustees for either a specific phase of the proposed program or for the program in general. In event that this Institute for Homiletical Studies ceases to function for the purpose for which it was created, I request that the principal sum of $10,000 be transferred to an educational endowment fund to provide scholarship aid to deserving students in our Methodist colleges of the Western North Carolina Annual Conference, with some priority preference to be given to members of the Hickory Grove and Cole Memorial Methodist Churches of Charlotte."

/s/ D. MARVIN KING, *Charlotte*

The secretary was instructed to convey thanks from the Conference to Mr. King for his interest and his generosity.

Telegrams: The Secretary read telegrams of greetings from Bishop W. Kenneth Goodson and Secretary Herschel Hamner of the North Alabama Conference; Bishop H. Ellis Finger and Secretary V. H. Burnette of the Memphis Conference; Bishop Paul Hardin, Jr., and Mrs. Lucy C. Kern of Nashville, Tennessee.

Preaching Hour: Edwin Easter led the Conference in singing Hymn (Sampler) 12, "Stand Up, Stand Up For Jesus." The male double quartet sang "Remember Me, Almighty One." Dr. Robert C. Goodrich delivered the sermon based on Matthew 22, using the title, "Our Moral Crisis." The benediction was pronounced by Dr. Goodrich, and the Conference was dismissed at 12:47 p.m.

Afternoon Session

Hymn (Sampler) 2, "Praise The Lord Who Reigns Above," was sung by the congregation under the leadership of Edwin Easter. Bishop Hunt offered prayer.

Board of Publication: H. G. Allen presented the report which was adopted (see Report X). He then presented S. J. Starnes, editor of the *North Carolina Christian Advocate*, who expressed appreciation for the support given the *Advocate*.

Conference Relations: H. E. Bolick made a motion that the name of one of the previously retired men be placed back on the active Conference membership roll and that the previous action, which by error listed his name among the retired, be rescinded. This was done.

Treasurer's Report: F. D. Russell made the treasurer's report which was ordered to record. (See treasurer's report). Bishop Hunt spoke words of appreciation for the treasurer's work.

Resolution: Frank B. Jordan presented the following resolution:

"Whereas the Western North Carolina Annual Conference at its 1964 session adopted the report of the World Service and Finance Commission which included a new formula

for apportioning the Conference budget, namely, 25% based upon membership and 75% based upon total giving (Item 78 of Pastors' Report), excluding payment on principal and interest on indebtedness and building improvements (Items 44 and 45 of Pastor's Report), and

"Whereas this report was amended to exclude also Advance Specials (Item 60) and Christian Higher Education Capital Funds (item 69) of Pastor's Report, and

"Whereas subsequent conference action postponed the effect of this amendment for one year,

"Be it therefore resolved that the amendment be rescinded which excludes Items 60 and 69 of the Pastor's Report from the base on which apportionments are figured and that we continue to apportion the Conference budget as first recommended by the Commission on World Service and Finance and as the Conference has followed for the 1964-1965 Conference year."

FRANK JORDAN

J. Clay Madison presented a statement to clarify the position of our Conference Board of Missions. H. R. McSwain made further explanation. D. K. Funderburk opposed the inclusion of mission specials in the base for figuring apportionments. Robert M. Smith favored inclusion. Frank Jordan spoke in favor of the whole report. The report was then approved.

Constitutional Amendment No. 13: Charles D. White read the proposed 13th amendment and explained its significance. Kenneth M. Johnson spoke for the resolution. Edwin L. Jones, Sr. spoke against it. B. C. Russell spoke for it. R. G. Tuttle spoke against it. Russell Burson asked a question. C. P. Bowles spoke against the resolution. Parks Todd asked for clarification of the sentences referring to the time and meeting place of the Jurisdictional Conference. Charles D. White replied. E. H. Blackard asked a question. R. Dwight Ware commented that amendments 13 and 14 are closely related. A. Glenn Lackey requested clarification of the difference between the Council of Bishops and the College of Bishops. Charles D. White gave the explanation. J. W. Fowler, Jr. explained that passage of the amendment would mean simultaneous meetings of all Jurisdictional Conferences. Fletcher Nelson called for the previous question. James Gilland raised a question about the place and the time, if the amendment passed. Charles D. White gave the clarification. The vote was taken; 31 voted for, and 662 voted against it.

Board of Missions: With J. Clay Madison presiding, the program opened with the singing of Hymn 483, "The Kingdom is Coming." The prayer in Korean was led by Charles D. Stokes. Dr. Madison called attention to the report. Rollin Gibbs, Director of Finance and Field Service, was presented. J. H. Carper was named as the new Director of Church Extension, to succeed A. Glenn Lackey. Horace McSwain presented all missionaries present at the service, who were Rev. W. E. Andrews, Rev. and Mrs. David Swain, Dr. Creighton Lacy, Dr. Herbert Peterson, Dr. and Mrs. Reeves Betts, Miss Joann Goforth, Miss Carolyn Thorne, Miss Mabel Cherry, Miss Louise Ballard, Dr. M. B. Stokes, Dr. and Mrs. Charles Stokes, Rev. and Mrs. Clyde Auman, Rev. and Mrs. William Overholt, and Rev. Alec Alvord.

The names of all other missionaries on the Roll of Service were read. Bishop Hunt offered a prayer on behalf of all missionaries of the church. The double quartet sang "Deep River." Mrs. L. E. Barnhardt, president of the Woman's Society of Christian Service, gave her report. The Conference sang one stanza of Hymn 381, "The Church's One Foundation." Ralph Stockton, vice-chairman of the Board of Missions, now presiding, introduced J. C. Madison, who spoke concerning his recent trip to South America.

J. C. Reichard gave the report of the Board of Missions. M. V. Thumm

asked if $50,000 will be adequate support so far as this Conference is concerned for the Copacabana Beach Methodist Church. J. Clay Madison replied that it would since another annual conference is also attempting to raise a similar amount.

N. M. Harrison told of work being done by laymen in Puerto Rico and Costa Rica at no cost to the church. Some support from individuals and local churches is necessary to assist these projects. He suggested that these be included as projects in Mission Special division. The report was adopted. (See Report P).

Following the singing of Hymn 475, "O Zion, Haste," Mrs. David L. Swain offered the closing prayer in Japanese.

World Service and Finance: R. Powell Majors called attention to the report of the Commission.

A. C. Waggoner asked a question about "Temporary Relief Fund." Bishop Hunt stated that it was an equalization fund to help with pensions, etc.

Don Haynes asked about the Interdenominational Cooperation Fund and stated that this fund seems to prompt questions concerning its relationship to the National Council of Churches.

The report corrected was adopted. (See Report A).

Special Committee Report: Herbert M. Wayne presented the following report which was adopted:

RECOMMENDATION OF SPECIAL COMMITTEE TO CONSIDER PROVIDING AN EPISCOPAL RESIDENCE

The committee met in Charlotte on May 13th with the following members present: Edwin Ford, Charles J. Henderson, Edwin L. Jones, Dwight L. Phillips, Mrs. Ross Puette, Herbert M. Wayne. The chairman advised the committee that he had contacted each episcopal area in the Southeastern Jurisdiction. A resumé of the replies was presented as follows:

In each case an episcopal residence is provided by the area and the monthly allowance is turned over to the area. In all instances the utilities are provided by the area. It was not clear what utilities were included; however, in at least one area it covered heat and telephone. In another area the bishop was given an allowance for yard care. In all cases repairs and maintenance are provided by the area.

After careful consideration, the following resolution was unanimously adopted: "So far as we are able to ascertain, the present ownership arrangement for the episcopal residence in Charlotte has been satisfactory and has not been detrimental in any way to the Western North Carolina Conference. However, if the Conference desires to own the episcopal residence, we are assured the present owners will offer no objection and your committee should be authorized to negotiate the purchase of same, provided Bishop Hunt is satisfied with this property as the episcopal residence. If Bishop Hunt prefers another residence, this committee should be authorized to purchase a suitable residence and at the expense of the Western North Carolina Conference."

The bishops for the past number of years have made Charlotte the place of residence. Members of the Conference having business with the bishop have found it convenient and satisfactory. The location of Charlotte provides particular convenience for the bishop's requirements. The excellent air connection is essential for travel. The bishop's residence in Charlotte, the largest community in the Carolinas, adds to the prestige and prominence of the Methodist Conference in the area. It is therefore recommended that the bishop's residence remain in Charlotte, as legally designated by the Southeastern Jurisdictional Conference.

/s/ HERBERT M. WAYNE

Episcopal Residence: R. E. Thigpen offered the following resolution:

Whereas the report of the Special Committee indicates that the episcopal residence in each of the other areas in the Southwestrn Jurisdiction is owned by the area; and

Whereas, the Western North Carolina Conference does not own the episcopal residence at Charlotte; and

Whereas, the said report suggests the advisability of this Conference acquiring a more suitable episcopal residence at Charlotte,

Now, therefore, be it resolved by the Western North Carolina Conference in session at Lake Junaluska this 11th day of June 1965,

1. That we express our appreciation to the Charlotte District Mission Society, Mr. Edwin L. Jones and the family of the late J. A. Jones, for their great services in providing and maintaining the episcopal residence at Charlotte for the past twenty or more years.

2. That the Special Committee be and the same is hereby continued with authority to buy or build, and to equip, a modern and more suitable residence at Charlotte for our bishop.

3. That the Commission on World Service and Finance be and is hereby authorized and directed to provide the funds necessary to acquire and equip the episcopal residence, the title to which shall vest in the Board of Trustees of the Western North Carolina Conference, Incorporated.

4. That the said residence be acquired as soon as possible, and the Special Committee report to the 1966 Conference.

R. Dwight Ware asked if the bishop would like his equity in the purchase of the proposed episcopal residence. R. E. Thigpen stated that he felt it would be better to let the committee work out the final details and the report was adopted.

Rules of Order: J. C. Stokes offered an amendment to the Rules of Order, section V-G, page 145 of the 1964 *Journal* regarding dedication of the *Journal;* this amendment to lie on the table for twenty-four hours.

C. M. White offered an amendment to the Rules of Order in regard to the receiving of the per diem; this amendment also to lie on the table for twenty-four hours.

Announcements: The Secretary and J. W. Fowler, Jr. made the announcements.

Benediction: C. M. White pronounced the benediction, and the Conference adjourned at 5:07 p.m.

Evening Session

Ordination of Elders: The Secretary presented the class to be ordained Elders. The Collect was read by the candidates and the officiating ministers; the Epistle was read by W. Jackson Huneycutt; and the Gospel by Ralph H. Taylor. Bishop Hunt delivered the Charge and asked the questions, after which he offered prayer. Bishop Hunt, the Secretary and Elders W. B. Bobbitt, Newell C. Bush, Wade R. Bustle, John H. Carper, Hubert C. Clinard, F. R. Davis, Herman F. Duncan, Robert E. Early, O. L. Easter, Eugene C. Few, Ernest A. Fitzgerald, James W. Fowler, R. C. Goforth, Thor Hall, Melton E. Harbin, Robert M. Hardee, Cecil L. Heckard, C. C. Herbert, Jr., David E. Hubbard, W. Jackson Huneycutt, Orion N. Hutchinson, Jr., Frank B. Jordan, Creighton B. Lacy, John A. Lowder, E. H. Lowman, E. K. McLarty, Jr., Haskell K. Miller, Walter J. Miller, M. Wilson Nesbitt, R. Herman Nicholson, W. B. Penny, J. J. Powell, C. E. Rozzelle, John R. Sills, J. C. Stokes, Ralph H. Taylor, Mark Q. Tuttle, Robert G. Tuttle, G. A. Upton, A. C. Waggoner, J. M. G. Warner ordained the following elders: David Livingstone Baxter, Coy Lee Brown, Jr., David Stanley Bullins, Tommy Lee Cassady, Robert Miller Clinard, Robert Wesley Combs, John Paul Davenport, Edwin Vance Davis, Joe Cliff Davis, William Henry Dingus, Ralph Hill Eanes, Jr., James Patrick Heafner, Ernest Randall Lanier, Paul Wilson Matthias, Mitchell Craig Murrow, Burhl Frank McCracken, Brown Thompson McKinney, Luther Bunnyan McPherson, Carol Ann Miller O'Hanlon, Charles Wesley Sisk, Wayne Reece Smith, William Monroe Spake,

Jr., Glenn Franklin Stevens, Marion Milton Swann, Richard Keith Tutterow, Frank F. Wooten.

Bishop Hunt offered a prayer and the benediction. The parchments were presented to the class by the Secretary. John Lowder and C. C. Herbert, Jr. served as marshals.

Recess: Bishop Hunt declared a five-minute recess.

Excused: Wayne Smith, Harold Strader, Delbert Byrum, R. D. Pearson, H. L. Creech, Jr., P. L. Shore, Jr. were excused.

Conference Brotherhood: H. G. Allen was presented and spoke briefly of the work of the Conference Brotherhood. J. G. Wilkinson, Secretary-Treasurer, gave his report, and it went to record without reading.

G. G. Adams, Jr., assistant secretary-treasurer in charge of hospital care, gave his report. The nominating committee report was given by R. G. Tuttle, and it was ordered to record.

Rules of Order: D. B. Alderman presented an amendment calling for a change in the Conference rules in regard to printing the report booklet which had to lie on the table for twenty-four hours.

Commission on Promotion and Cultivation: James G. Huggin, chairman, presided. Hymn (Sampler) 9, "Talk With Us, Lord," was sung. W. A. Rock read the Scripture: John 20:19-21 and Acts 8:6-8. The Responsive Reading, "O Lord, How Majestic Is Thy Name," was used, and the prayer was offered by E. C. Few. The report was read by W. A. Rock. James G. Huggin spoke to the report, emphasizing the importance of the phrase "One Witness in One World." He also suggested ways of presenting the Book of Ephesians, and stressed the importance of each church helping another church as suggested in the quadrennial emphasis. The report was adopted. (See Report E). Hymn (Sampler) 10, "Come, Let Us Join Our Friends Above" was sung. Dr. Robert E. Goodrich gave the sermon on the theme, "Give the World a Chance." Dr. Goodrich closed with a prayer, gave the benediction, and the Conference adjourned at 9:41 p.m.

FOURTH DAY — SATURDAY, JUNE 12, 1965

Morning Session

Memorial Service: Bishop Hunt convened the Conference at 9:00 a.m. Hymn 226, "O Jesus, I Have Promised," was sung, after which Russell L. Young, Jr. offered the prayer. Mrs. Henry Flowers sang a solo, "There Is No Death." The Record of Remembrance was presented by Charles D. White. The Memorial Address was delivered by Lee F. Tuttle, whose topic was "Servants."

SERVANTS

1 PETER 2:16: *"Live as free men, but live as servants of God."*

Never in the history of mankind has humanity been so insistent in its demand for rights and privileges. We hear the echo of this cry on every hand. There are no more vibrantly alive words in this day than *independence, liberty,* and *freedom!* No words are more burning in the demands which they make upon our conscience and sympathy than these. On what ground, we ask ourselves, can anyone deny to another, whether individual, race, or nation, that which accompanies the full and abundant life?

While all will agree that these are legitimate demands and in harmony with Christian ideals, one yet regrets the innocent casualties of any emotion-packed crusade. The word *servant* is such a casualty. It has become very nearly the least popular word in the dictionary, and is in danger of dropping completely from our vocabulary. There is an ugly

stigma attached to the word. Certainly the servant image is the one most to be avoided in our generation.

Yet this morning we have gathered here to honor a band of servants—God's servants—dedicated men who have neither sought nor desired *independence, freedom,* and *liberty* apart from God's will for their lives. To these faithful persons, trained to value the judgment of God rather than men, this fact is but another of a long list of paradoxes by which the cause of Christ has proved its superiority over the world. They have known that we live in a world which cannot do without servants. Least of all can the Christian world omit this vital ingredient of its character? They have, therefore, been proud to carry that name made honorable by their Christ.

The problem is posed for us, then, how do we come to grips with the contradiction within the Christian life which demands *independence, freedom* and *liberty* for all, but depends upon servants to carry its message and purpose to a needy world? Here we must follow closely the thinking of Jesus as He performs the humble act of washing the feet of His disciples, saying, "I am among you as one who serves," or when He would rebuke those who seek the high places, advises, "let him who is greatest be the servant of all."

In a word, therefore, we must fall back upon the peculiar genius of the Christian faith which glories to take the unwanted and the unpopular truth of life and dig into its gold mine of meaning until it stands crystal clear in its full significance for God's people. Thus we see why it is impossible to erase from the Christian Gospel the term "servant." We also see in the example of Jesus one who occupies this place both with a freedom and a power superior to anything this world can give.

"The kingdoms of the world go by,
In purple and in gold,
They rise, they triumph and they die,
And all their tale is told.

"One kingdom only is divine,
One banner triumphs still,
Its King a servant, its sign
A gibbet on a hill."

—*Godfrey Fox Bradley.*

With these words of introduction, may I now take a scriptural text for this message? It is found in 1 Peter 2:16. It reads, "Live as free men, but live as servants of God." Now within the framework of this text, may I say three things about servants.

THE TRUE SERVANT IS A CHOSEN PERSON

Each member in this honor class of the Western North Carolina Conference this morning is a person chosen of God. Please note that I speak in the present tense. He is also one who has responded to that special call of God's will by a willingness to accept the claim which God has laid upon him, and by dedicating the talent of power which God has made evident in his life. What would any one of us here this morning be without God's call and His promise of power? No greater compliment ever has or ever can be given to any one of us than this eternal fact that God has claimed us for His servants.

St. Paul could boast of being a servant of Christ, and likewise, he could cite as his authority the fact that he was such a servant. Could any servant ever have been called in a more dramatic fashion? Listen to his words: "I thank Christ Jesus our Lord because He judged me faithful by appointing me His servant," (I Timothy 1:12). In this verse you find Paul's recognition of God's great risk in the calling of His ministers, or servants. I like the way Bishop Short gives a free translation to this passage. "I thank Christ Jesus, our Lord, that He took a chance on me." It must be pointed out, however, there is an urgent quality about God's chance-taking with us which makes us determined to make God's gamble on us a sure and winning venture.

You may go back over the life story of each faithful one whom we honor this morning, and examine in detail his experience, but you will never find a greater moment than that moment when God extended His call, and when in radiant faith he made his response, "Here am I; send me." This is the moment when we each one have wanted to say with Melville B. Cox, "I want to know all about God a man can know and still live."

In his choosing, God makes no mistakes although there have been occasions when you and I perhaps have thought we could do better. Yet, with His call God seems to instill the power to enable each chosen person to arise to this occasion for which God has laid His hand upon his life.

I grew up hearing the story of Uncle Stanhope Hood. He was an old Negro slave of my grandfather's who, when freedom came, had no people and no place to go. He told my grandfather that he wanted to stay on the farm, if he would permit him. A little parcel of land was set aside and a little cabin built on a hill, still known as the Uncle Stanhope Hood place. There this old man lived out his days.

This, however, is only part of the story. One day God spoke to Uncle Stanhope and told him He wanted him to be a preacher! Now Uncle Stanhope couldn't read a verse of scripture, nor could he even write his own name. But he accepted the call, and began to preach. You must remember until 1870 there was no separate Negro Methodism in the South. All Methodists worshipped in this same church.

Littlejohn's Church in Caldwell County was therefore Uncle Stanhope's home church. He preached there often, and I have heard my father say no preacher who ever stood in that pulpit could quite match him. When Uncle Stanhope was scheduled to preach there, the church was always overflowing.

Maybe God didn't know what He was doing when He chose this ignorant old Negro man to be His preacher, but since that time twenty-three first and second generation preachers and missionaries have come out of that one little country church of less than 200 members!

THE TRUE SERVANT TAKES HIS DIRECTION FROM ONE MASTER

Those who have made studies of successful people are pretty well agreed that the one most important characteristic which leads to success in any endeavor of life is single-mindedness. This characteristic is so much a part of the dedicated minister of Jesus Christ that it would appear to belong almost solely to Him. To be a single-minded servant of Christ is no easy task. It takes great moral courage, and stamina. When, however, we have these qualities in sufficient quantity to follow His directions, life's complicated situations can become amazingly simplified.

In the movie of several years ago about *A Man Called Peter* you see both sides of this matter of being a servant of Christ. There are many scenes to quicken the heart of any minister when Peter Marshall stands in the spotlight of public acclaim receiving the adulation of people of all walks and stations of life. This is heady wine indeed! And what minister has not tasted its sweetness?

There is, however, a more realistic scene in another part of the picture. Tragic illness, both his own and his wife's, seems to be striking at the roots of all that he holds dear. Not only is the breakup of their family life imminent, but it is threatening to ruin a brilliant ministerial career right at its peak. With such disaster facing him he goes to attend the furnace in the parsonage basement. On the way back, he sinks down in utter despair on the basement stairway. This is the black moment of his life. He seems to be groping blindly alone, and there is no way out. Here is the picture of defeated man, until God once more "taps him on the shoulder" and instills new courage. I have said repeatedly to younger ministers that for every one of the great moments of triumph in the ministry there will be several of the experiences on the basement stairway. Yet Christ, our one Master, leads and directs, and with Him we, His true servants, find the way out.

It is because the true servant takes his direction from one Master, and from one Master only, that he may sometimes walk a different way and with a different step from his fellow man. It is always easy to misunderstand and criticize the non-conformist who seems to be out of step with the crowd. Someone has reminded us that a person out of step with us may be listening to a beat of a different drummer. The true Christian servant is captive to a source of higher guidance.

"Make me a captive, Lord,
and then I shall be free;
Force me to render up my sword,
and I shall conqueror be;
I sink in life's alarms,
when by myself I stand;
Imprison me within Thine arms,
and strong shall be my hand.

"My heart is weak and poor,
until it master find;
It has no spring of action sure,
It varies with the wind.
It cannot freely move till Thou
hast wrought its chain;
Enslave it with Thy matchless love,
And deathless it shall reign.

"My power is faint and low,
Till I have learned to serve;
It wants the needed fire to glow,
It wants the breeze to nerve;
It cannot drive the world,
Until itself be driven;
Its flag can only be unfurled,
When Thou shalt breathe from heaven.

"My will is not my own,
Till Thou hast made it Thine;
If it would reach a monarch's throne,
It must its crown resign;
It only stands unbent,
Amid the clashing strife,
When on Thy bosom it has leant,
And found in Thee its life."

It is at this point—this important point, that the servant becomes a prophet—with one message from one master aimed at the need of the world. We honor such departed prophets today.

THE TRUE SERVANT RECEIVED HIS REWARD FROM HIS MASTER

How many are the references in our New Testament giving us the greatest assurance of the eternal reward the true Master has for His faithful servants! Listen to these verses from the New Testament:

"Thou hast been faithful over a few things. Behold, I will now make thee ruler over many things; enter thou into the joy of the Lord. (Matthew 1:25).

"Where I am, there shall my servant be also." (John 12:26).

"I call you no longer servants, but friends." (John 15:15).

Nor are all of the rewards of servanthood to our Christ reserved for our passing from this earthly scene. Was it not William James who said, "the greatest victory of life is to lose oneself in something which will outlive him?" Our Christ has called us to a continuing task and we live each day in the realization we are part of eternal things.

I like the seldom-quoted words which are to be found in Westminster Abbey underneath the plaque memorializing John and Charles Wesley. These are the words: "God buries his workmen but carries on His work." Can there be a greater satisfaction and happiness than this? To know that the God to whom we are committed has the power and the determination to carry on to success and final fruition that which has been the highest goal of our lives?

You have hear the story which has been told of St. Luke's Methodist Church in Oklahoma City. When this beautiful structure had been completed except for the spire, it was learned that an additional $100,000 would be required for such a spire. This money did not seem to be in sight. Finally one person agreed to give the $100,000 to place the spire on the church on one condition. That condition was that the architect would "so plan the spire that to all succeeding generations it would appear to be unfinished."

To be a part of such a terrific spiritual adventure is the great reward which God gives to His servants, in eternal life.

In such a continuing task have these faithful servants given themselves through many years. They have placed their talents and their abilities in the hands of a God who is Master both of their lives and ours, and the certainty of ultimate victory. Each has had his amazingly large part in the performance and blessing that this task has brought to the world.

In my first appointment in this Conference after returning from the seminary I was

appointed to the old Brevard Street Church in Charlotte. One day two friends and I had a most interesting experience. It was before the days of diesel locomotives. The Seaboard Railway which runs a spur line into Charlotte, had just purchased some of the largest locomotives ever made. They were the big mallay-type of locomotive, with 16 drive-wheels—two sets of drive wheels on either side of the engine. They were quite proud of these locomotives and since there was a freight yard almost in the center of the city of Charlotte, they brought these tremendous engines there to the freight yards to display them. They built ramps around them and invited all who were interested to come and climb all over the locomotives, and to inspect them thoroughly. They left the crew on duty, not only to answer questions, but probably to protect their property.

I remember these two friends of mine and I went to see these locomotives. We climbed all over them and asked all of the questions that we could think of. We then started home. I remember looking back and seeing the headlight on one of the locomotives and said to the friends, "wait a minute; there is one other thing I want to see." I went back and climbed up on the cowcatcher and looked in the headlight to see what watt bulb was there which would throw that tremendous ray of light for a mile down the track on a dark night. I was amazed at what I saw.

When I went back to my friends, I asked them, "What watt bulb do you suppose that is in the headlight of that locomotive?" One said it must have been 750 watts; the other said, no, it must be at least 1,000 to make such a light as that. They then asked me what was the size. I said, "it is a 25-watt bulb." They said, "Oh, that's just one they put there to keep people like you from carrying it away." So back to the engineer's cab we went and climbed up.

I remember asking the engineer, "Is that 25-watt bulb which is in the headlight of the locomotive the one that came with it?" He smiled and reached up over his head and said, "No, this 15-watt came with it; we just put that big one in ourselves."

Three confused young ministers left that scene but before long the truth dawned on us. It did not make so much difference about the light or the amount of it. The secret was was that the light which was there, was set before a brilliant reflector, which picked up the light it was able to give and threw it through a great magnifying lens to create the powerful beam of light which pierced the darkness ahead.

Finally the spiritual significance of that fact was revealed. That is what God can do with each one of us, if we are willing to place the light which we have in the setting which he has prepared.

Here are these men who have placed themselves in God's setting. They are God's servants. They have fought nobly and well through the day. They are God's servants and now God has called them to their reward. Is it too much to think, today, that these Western North Carolina Conference veteran servants are attending their first heavenly annual conference and receiving once again their appointments on a new and higher level of service? Certainly they now know what it really means to be in "Full Connection."

Hymn 73, "Be Still, My Soul," was sung, after which Bishop Hunt pronounced the benediction.

Excused: S. E. White, funeral; F. E. Church, funeral; S. B. Moss, wedding; C. B. Ross, wedding; E. W. Needham, funeral; John Lowder and M. S. Richey.

Daily Minutes: Kenneth M. Johnson reported that the minutes for Friday's session had been examined and were correct.

Roll Call: J. J. Powell, Roll Secretary, reported the following additional registrations: Clerical Members, 9; Probationers, 0; Approved Supplies, 2; Supplies, 1; Lay Delegates, 21; Reserve Lay Delegates, 8. Total for this date, 41; total previously reported, 1,401. Total to date, 1,442.

Motion: Wilson O. Weldon moved that the Memorial Address by Lee Tuttle be printed in the Conference *Journal*. The motion passed.

Motion: Ralph H. Taylor moved that the *North Carolina Christian Advocate* be requested to print the devotional address given by Bishop Hunt on Thursday morning. The motion passed.

Duke Divinity School: M. S. Richey brought greetings from the Duke Divinity School and spoke briefly of its work and progress.

Candler School of Theology: Mack B. Stokes spoke of the work of the Candler School of Theology.

Excused: P. E. Nordstrom and R. C. Kirby.

Approved Supply: John A. Lowder, representing the Board of Ministerial Training and Qualifications, requested that the name of Kenneth Robert Eller be added to the list of Approved Supplies.

Board of Ministerial Training and Qualifications: John A. Lowder requested the following sentence be added to their report: "We nominate C. C. Herbert, Jr. for the Board of Managers of the North Carolina Pastors' School, term to expire in 1968." It was done.

Motion: A motion was made by Ralph H. Taylor that the recess period scheduled for this morning be eliminated in order to expedite Conference business. The motion passed.

Commission on Town and Country Work: John H. Christy, Jr. presided. C. L. Heckard and Robin Hurley gave a report on the merging of the Lowell and McAdenville Churches. Mark S. Rose, Jr. spoke on the group ministry project in Macon County. Miss Virginia Miller spoke about the work of the church and community workers. W. E. Fitzgerald emphasized the importance of "In-Service" training opportunities. M. Wilson Nesbitt called attention to Section 2 of the report, "The Appalachian Development Committee." This section was then adopted. Garland Stafford spoke briefly on the work of the Town and Country Commission. The total report was then adopted. (See Report G).

Amendment No. 14: Charles D. White presented and explained the amendment. The vote was 454 for, and 8 against.

Amendment No. 15: Charles D. White presented and explained the amendment. The vote was 488 in favor; none against.

Amendment No. 16: Charles D. White presented and explained the amendment. The vote was 495 for; 4 against.

Amendment No. 17: Charles D. White presented and explained the amendment. E. H. Blackard raised a question about the amendment; C. P. Bowles, Bishop Hunt and A. G. Lackey each made brief explanations. The vote was then taken; 454 for; 4 against.

Cuban Resolution: Charles D. White presented a resolution calling for a vote on the proposed autonomy of the Cuba Conference. Alberto Rodreguez spoke to clarify some of the implications of the proposed move. J. W. Fowler, Jr. gave the recommendation of the Southeastern Jurisdictional Conference. The vote was taken: 403 for; 32 against.

Pastors' Salaries: Bishop Hunt made a statement to the effect that ministers who move are not entitled to any salary from the charge from which they move after May 31, and the new minister who moves into a charge will receive the salary for the month of June.

Moving Day: J. C. Stokes made a motion that moving date be set for Wednesday, June 23, and this was passed.

Deaconess Board: Miss Mary Bethea gave the report of the Deaconess Board, and presented all deaconesess present to the Conference. The report was adopted. (See Report J).

Privilege Matter: R. H. Nicholson recognized E. M. Avett for being present at the 59th consecutive session of the Annual Conference. E. M. Reagan, Jr. stated that C. M. White was attending his 56th consecutive session.

Christian Vocations: H. Glenn Lanier spoke to the report of the Commission on Christian Vocations, and it was adopted. (See Report B). He then presented A. J. Clemmer who told of the results of the Guidance and Testing Clinics held during this Conference year, and of plans for similar clinics in the new year.

Introductions: J. A. Lindsey of the Committee on Courtesies presented to the Conference Chaplains Ernest Reagan, Jr., and James Thurman. All ministers who had served as chaplains were requested to stand.

TRAFCO: A. C. Kennedy, Jr., chairman, called attention to the report of the Television, Radio and Film Commission which was adopted. (See Report F).

Publishing Interests: Henry Justice spoke to the report on Publishing Interests, which was adopted. (See Report S).

Commission on Worship: James B. McLarty read the report of the Commission on Worship which was adopted. (See Report H).

Statistical Report: John R. Sills, Conference statistician, made the statistical report which was ordered to record (see statistical tables). He pointed out highlights of the report, and expressed appreciation for the work of his staff. Bishop Hunt then commended him and his workers for their excellent work.

Conference Entertainment Committee: J. H. Coleman presented the report of the Conference Entertainment Committee which was adopted. (See Report R).

Approved Supply Pastors' School: Charles D. White presented the report which was adopted and ordered to record without reading. (See Report T).

Methodist Information: Charles D. White presented the report which was adopted and ordered to record without reading. (Ree Report C).

North Carolina Pastors' School: Charles D. White presented the report which was adopted and ordered to record without reading. (See Report Y).

Trustees of Methodist Building: Charles D. White presented the report, which included the election of trustees, and they were adopted. (See Report Z).

Cole Foundation: Charles D. White presented the report of the Cole Foundation which was ordered to record with the necessary election. (See Report A-5).

District Conference Records: Henry F. Flowers reported that the District Conference records were in order.

Gilbert-Lambuth Memorial Chapel: Rollin P. Gibbs made the report, urging all churches to complete their payments to the fund.

Trustees: Howard C. Wilkinson presented the report of the Conference trustees which was ordered to record with necessary elections. (See Report A-6).

Motion: James G. Huggin made a motion to delete the last paragraph of a previous resolution offered by the Commission on Christian Social Concerns. R. F. Swink spoke against the motion, and Richard Thigpen spoke in favor of it. The vote was taken: 243 in favor of deletion, and 64 against.

Announcements: Charles D. White made the announcements, and read greetings from the South Carolina Conference of the Central Jurisdiction, Charles Golden, Bishop; L. R. Brown, Secretary.

Excused: D. Moody Nifong, Byron Nifong, C. M. White, W. T. Medlin, David Baxter.

Benediction: Rev. D. P. McFarland of the Christian Action League gave the benediction and the Conference adjourned at 1:16 p.m.

Evening Session

Devotions: With Bishop Hunt presiding, the evening session opened at 7:00 o'clock with the singing of Hymn 220, "Majestic Sweetness Sits Enthroned." Bishop Hunt led the prayer.

Committee on Rules: Charles D. White presented the amendments to the Standing Rules of the Conference which had been presented earlier. (1) Under (c) Committees: (3) Program Committee: Amend by the addition of the words "Chairman of the Commission on Worship" so that the rule would read, "The Program Committee shall consist of the Resident Bishop, the Conference Secretary, the Chairman of the Conference Entertainment Committee, the Host District Superintendents, the Host Pastors, the Conference Lay Leader and the Chairman of the Commission on Worship." This amendment, upon recommendation of the Committee on Rules, passed.

(2) Under Section V, sub-section G. Delete the existing paragraph and substitute the following: "In view of the obvious difficulties and inequities involved in singling out one or more of the deceased ministers or laymen for special memorial recognition, and of the impracticality of so honoring all such persons worthy of special recognition, the Conference *Journal* shall not be dedicated to the memory of any deceased person. Upon recommendation of the Committee on Rules this amendment was adopted.

(3) Under 11-A, add a new paragraph numbered 5 which shall read as follows: "Any member of the Conference, minister or lay delegate, who absents himself from the Conference sessions without permission shall forfeit his claim for per diem for that day." The Committee on Rules agreed with the spirit of this amendment but felt that it should be studied with the bishop, the Conference Entertainment Committee and others and brought into final form before adoption. The Conference referred this amendmnt to the Committee on Rules for study and to report to the 1966 Conference.

(4) Under III, A. Amend this by changing the words "thirty days" to "six weeks" and adding the following sentence: "and a copy shall be mailed to each ministerial member of the Conference and each elected lay delegate at least two weeks prior to the convening of the Conference." The Rules Committee was in harmony with this amendment but felt that it should be studied after consultation with the Commission on World Service and Finance, the chairmen of Conference Boards and Commissions and the Conference Secretary. R. Powell Majors spoke of some problems involved, and upon motion of the Secretary, this amendment was referred to the Committee on Rules to study and to report to the 1966 Conference.

Non-Methodist Appointments: Upon motion of James C. Stokes, the members of the Conference appointed to non-Methodist agencies was approved in compliance with paragraph 432.5 of the *Discipline.*

Nominations: Upon nomination of James C. Stokes the following were elected: Publishing Interests: W. H. Dyar for F. H. Edwards on another Board; TRAFCO: Alan Newcombe, J. L. McWhorter and Kenneth M. Johnson.

Resolutions: James C. Stokes presented the following resolutions which were adopted:

RESOLUTION

WHEREAS, under date of May 24, 1897, Sarah Edgerton, M. W. Edgerton and Bessie Edgerton (all now deceased) executed a deed conveying to the trustees of Hillgirt Methodist Church a three-quarter (¾) acre lot out of a tract of land which the Henderson County Industrial Company has aquired or is acquiring, and

WHEREAS, the said property was conveyed to the church with the then existing trust clause, providing that it should be used for church purposes, but does not contain a reversion provision if, and when it ceased to be used for church purposes; and

WHEREAS, the said Hillgirt Methodist Church has long since been abandoned, and the said three-quarter-acre lot above mentioned has been abandoned and has become the property of the Western North Carolina Conference of The Methodist Church; and

WHEREAS, the Industrial Development Company of Henderson County desired to take into said development the aforesaid lot, and is willing to pay for same the reasonable market value therefor;

NOW, THEREFORE, pursuant to section 188 of the *Discipline* of The Methodist Church, the trustees of the Annual Conference of the Western North Carolina Conference are hereby authorized and directed to convey said property to the Asheville District Mission Society, which shall dispose of said lot by deed to the Industrial Development Company of Henderson County in consideration of the payment of the reasonable market price to be determined by proper appraisement thereof, and the proceeds to be used for general Church Extension and improvement in accordance with purposes of the said Asheville District Mission Society.

The foregoing resolution is approved by the bishop and cabinet of the Western North Carolina Conference of The Methodist Church.

JAMES C. STOKES, *Secretary*

RESOLUTION

WHEREAS, the Mountain View Methodist Church in Randolph County has been attached to the Mount Shepherd Charge in the bounds of the High Point District; and

WHEREAS, services having been discontinued, the membership having almost entirely moved away or joined other churches; and

WHEREAS, the High Point District Board of Church Location and Building recommends the official closing of the Mountain View Methodist Church;

NOW, THEREFORE, BE IT RESOLVED, that the Mountain View Methodist Church be declared dissolved and that the said church building and any other property connected with the church be placed under the direction of First Methodist Church, Asheboro.

RALPH H. TAYLOR, *District Superintendent*

RESOLUTION

WHEREAS, the congregation of Pine Grove Methodist Church, located west of Old Fort on highway number 70, abandoned said church and property more than 10 years ago. and the members have gone to other churches; and

WHEREAS, the property of Pine Grove Methodist Church as described in the office of the Register of Deeds of McDowell County, Book 40, page 454, is not located in such place as is deemed wise at the present time to organize a Methodist congregation;

NOW, THEREFORE, BE IT RESOLVED by the Western North Carolina Conference of The Methodist Church that the property of the Pine Grove Methodist Church be transferred to the trustees of the Marion District of the Western North Carolina Conference of The Methodist Church who shall, with the advice of the Marion District Mission Society of said church determine the use and/or disposition of said property.

CHARLES E. SHANNON, *District Superintendent*

RESOLUTION

WHEREAS, Fairview Methodist Church of the Warrenville Charge, located in Ashe County, North Carolina, has so few members that it cannot operate as a Methodist church; and

WHEREAS, the church building has been extensively marred by vandalism because of its isolated location, and at present is a hazard to the community; and

WHEREAS, after many years of faithful effort on the part of the pastor to continue services there, we see no future for Methodism at this spot; and

WHEREAS, the District Board of Church Location and Building has investigated the situation and concurs with the recommendations of this resolution;

THEREFORE, BE IT RESOLVED:

1. That the trustees of the Western North Carolina Conference of The Methodist Church be authorized, empowered, and directed to see that the Fairview Church building be torn down and removed; and that the church lot be sold to any purchaser they choose and for any price they deem reasonable.

2. That, should any net profit be derived from the above mentioned transactions, this amount be turned over to the treasurer of the North Wilkesboro District Mission Society to be used for Church Extension within the bounds of the district.

Cordially submitted,
HERMAN F. DUNCAN, *District Superintendent*

RESOLUTION

WHEREAS, Pleasant Hill Church, on the Creston-Green Valley Charge, in Ashe County, North Carolina has had no church program for years, has no active members, no church roll, no current trustees of property; and

WHEREAS, the road to the church is hazardous save in summer months, the population is decreasing, and Methodism has no future chance at this location; and

WHEREAS, the District Board of Location and Building has reviewed the situation and concurs with this resolution;

THEREFORE, BE IT RESOLVED:

1. That the trustees of the North Wilkesboro District of the Western North Carolina Conference of The Methodist Church be authorized, empowered, and directed to sell the building and lot of Pleasant Hill Methodist Church to any purchaser they may choose.

2. That they convey to the treasurer of the North Wilkesboro District Mission Society any money derived from said sale.

Cordially submitted,
HERMAN F. DUNCAN, *District Superintendent*

RESOLUTION

WHEREAS, the Worley's Chapel Church, Whittier Charge, Waynesville District, has been out of use for several years; and

WHEREAS, the building has been ordered removed from the lot; and

WHEREAS, there is no further need for a church in that community because of the proximity of other Methodist churches; and

WHEREAS, the District Site and Locations Committee has viewed the property and voted to request the Conference to order it sold;

THEREFORE, BE IT RESOLVED that the Conference in session at Lake Junaluska, June 9-12, 1965, order this property sold and that the proceeds go to the Waynesville District Mission Society. This action to be carried out under the direction of the Whittier Quarterly Conference.

MARK Q. TUTTLE, *District Superintendent*

RESOLUTION

Resolution to dispose of New Hebron Church: Turn over the New Hebron Methodist Church, on the Surry Circuit, to the Surry County Board of Missions for whatever disposition it wishes to make of the property.

FRANK JORDAN, *District Superintendent*

Appreciation: Bishop Hunt expressed appreciation during his first Annual Conference as a bishop to the Conference for its cooperation, to the Cabinet for its loyal and patient work, to the Conference Secretary for his

efficiency and help, to the ones who had led and furnished music and to all who had helped him.

Change in Charge Boundaries: James C. Stokes presented the following changes in Charge Boundaries which were ordered to record without reading:

CHANGES IN CHARGE BOUNDARIES

Albemarle District: Place New London with Bethesda to form a new charge to be called New London-Bethesda. Take Grace from the Indian Trail-Stallings charge and place with Monroe: Rolling Hills to form a charge to be called Rolling Hills-Grace.

Asheville District: Place Reeves Chapel and Pleasant Hill together to form a new charge to be called Pleasant Hill-Reeves Chapel charge.

Charlotte District: Take Steeleberry and Faith from the Steeleberry-Faith charge and make each a station, thereby dissolving the Steeleberry-Faith charge.

Gastonia District: Place Sulphur Springs and Pine Grove together to form a new charge to be called Sulphur Springs charge.

Greensboro District: None.

High Point District: Take Burnett's Chapel-St. Timothy charge and place with Oakdale to form a new charge to be called Oakdale-Burnett's Chapel, and make St. Timothy a station. Take Liberty Grove from the Julian charge and place with Liberty: First.

Marion District: Place Chase Wesley with Cliffside to make a new charge to be called Cliffside-Chase Wesley charge.

North Wilkesboro District: Take Arbor Grove and Union from the Miller's Creek charge and join them to form a new charge to be called Arbor Grove-Union charge. Take Pisgah from the Pisgah charge and transfer to the Statesville District as a station to be known as Pisgah. From the remaining churches of the Pisgah charge—Carson's Chapel, Center, Rocky Springs, and South River—form a new charge to be called the Rocky Springs charge. Discontinue Fairview on the Warrensville charge. Merge Green Valley and Martin's Chapel on the Creston-Green Valley charge and call the new church Green Valley. Discontinue Pleasant Hill on the Creston-Green Valley charge. Discontinue Roaring Fork on the Creston-Green Valley charge. Discontinue Thomas Chapel on the Creston-Green Valley charge.

Salisbury District: Take Friendship from Friendship-Boger's Chapel charge and make it a station to be called Friendship. Take Boger's Chapel from the Friendship-Boger's Chapel charge and place with Center Grove to form a new charge to be called Center Grove-Boger's Chapel.

Statesville District: Receive Pisgah from the North Wilkesboro District as a station.

Thomasville District: Take Linwood and Tyro from the Linwood-Tyro charge, dissolving that charge and forming two stations to be known as Linwood and Tyro (the former being a student supply appointment). Take Canaan and Mt. Pleasant from the North Davidson charge, dissolving that charge and forming two stations to be called Canaan and Mt. Pleasant (the latter being a student supply appointment).

Waynesville District: Place Haywood Memorial and Rockwood together to form a new charge to be called Rockwood-Haywood Memorial charge.

Winston-Salem District: None.

Board of Lay Activities: With Conference Lay Leader, Robert M. Smith, presiding, Hymn (Sampler) 15, "Christ For the World We Sing," was sung. Prayer was offered by Woodrow W. Hartsell, lay leader of the Salisbury District. Robert M. Smith presented the report and called attention to the rotation plan of the Board. The report was approved and sent to record without reading. (See Report N).

T. W. Allred reported that Robert M. Smith had received 94% of the mail ballots for Conference Lay Leader; he was elected. Robert M. Smith then read the names of nominees for the other offices and they were elected. (See list of officers).

Edwin Easter sang a solo, "Prepare Ye the Way of the Lord."

Robert M. Smith introduced the speaker, Dr. Andrew D. Holt, president of the University of Tennessee at Knoxville, who gave the address on the subject, "Caleb Plows the New Ground."

James V. Robertson pronounced the benediction, and the Conference adjourned at 8:37 p.m.

FIFTH DAY — SUNDAY, JUNE 13, 1965

Morning Session

Communion Service: At 9:00 a.m. in the Memorial Chapel the Holy Communion was administered by Charles E. Shannon, R. Herman Nicholson, Julian A. Lindsey and Earl H. Brendall.

Worship Service: The Sunday service of worship was held at 10:30 a.m. in the George R. Stuart Auditorium with Charles E. Shannon presiding. The combined choirs of the First Methodist Church of Lexington and the First Methodist Church of Morganton under the direction of their respective directors, James Byerly and Miss Katherine Syphers, sang a choral call to worship; Charles E. Shannon gave the invocation after which Hymn 164, "All Hail the Power of Jesus' Name," was sung. This was followed by the Affirmation of Faith and the morning prayer led by Julian A. Lindsey. The combined choirs sang Cousins' "Glorious Everlasting."

The Responsive Reading, led by Earl H. Brendall, was the Second Reading for the 29th Sunday—"Walking Uprightly." The choirs sang "Springs In The Desert" by Jennings as an offertory anthem after which Hymn 23, "Come, Thou Fount of Every Blessing," was used. R. Herman Nicholson read the Scripture Lesson, Ephesians 3:14-20.

Conference Sermon: Bishop Hunt delivered the Conference Sermon, "On Discovering Ancient Truths." The closing hymn was 162, "O, For A Thousand Tongues To Sing," after which Charles E. Shannon gave the benediction.

Recess: The Conference had a five-minute recess.

Daily Minutes: Lee P. Barnett gave the report for the Committee on Daily Minutes and stated that Saturday's minutes were in order and requested that the secretarial staff approve Sunday's minutes; it was granted.

Roll Call: J. J. Powell reported the final roll call showing additional registration as follows: Approved Supplies, 3; Lay Delegates, 4; Reserve Lay Delegate, 1. Total for this date, 8. Previously reported, 1,442. Grand Total, 1,450.

Nominations: James C. Stokes made the following nominations which were approved without reading:

DISTRICT COMMITTEE ON MINISTERIAL QUALIFICATIONS

Albemarle District: W. J. Huneycutt, C. F. Martin, C. H. Dickson, G. H. Needham, B. C. Russell.

Asheville District: E. H. Blackard, M. V. Thumm, R. T. Young, S. B. Biggers, J. M. G. Warner, D. R. Beard, H. G. Lanier.

Charlotte District: H. L. Creech, Jr., J. E. Rink, S. A. Head, H. R. Simpson, J. A. Lowder, A. L. Maxwell, J. H. Coleman.

Gastonia District: C. L. Heckard, W. H. Pheagin, Jr., D. A. Hamilton, C. C. Washam, C. G. Alspaugh, Jr., R. A. Howle, J. J. Miller.

Greensboro District: J. G. Winkler, J. E. Carroll, R. A. Smith, T. H. Swofford, Jr., G. E. Smith, J. R. Sills.

High Point District: P. L. Shore, Jr., I. P. Rutledge, R. J. Hahn, R. D. Byrum, O. D. Smith, N. C. Williams, Jr., W. R. Locke.

Marion District: A. G. Lackey, J. L. Ervin, D. A. Payne, D. F. Freeman, N. L. Oliver, J. D. Murray, T. J. Howard.

North Wilkesboro District: H. F. Duncan, R. L. Clayton, Jr., K. A. Horn, E. R. Freeman, C. B. Ross, T. L. McDonald, R. G. Wagoner.

Salisbury District: C. E. Shannon, W. N. Blanton, Jr., C. D. Pyatt, J. E. Hawkins, G. P. Robinson, F. H. Edwards, R. H. Taylor.

Statesville District: C. G. Hefner, R. C. Goforth, W. D. Corriher, G. W. Rudisill, R. G. Tuttle, M. C. Ellerbe, J. C. Stokes.

Thomasville District: R. H. Nicholson, K. C. Brendle, J. E. Cochran, J. T. Melton, E. M. Heath, A. M. Faulkner.

Waynesville District: M. Q. Tuttle, D. L. Parris, H. P. Myers, M. G. Perkins, D. M. Cowart, J. S. Bellamy, D. S. Bullins.

Winston-Salem District: F. B. Jordan, H. C. Young, Jr., A. C. Waggoner, G. H. Little, W. O. Cooper, J. C. Auman.

DISTRICT BOARD OF CHURCH LOCATION AND BUILDING

Albemarle District: W. J. Huneycutt, W. H. Groce, R. L. Wilkinson, T. G. Highfill, Vann V. Secrest, S. L. Gulledge, Tom M. Little.

Asheville District: E. H. Blackard, H. E. Bolick, G. B. Culbreth, J. M. Burton, E. R. Penley, C. B. Hyatt, R. H. Cagle.

Charlotte District: H. L. Creech, Jr., D. B. Mullis, W. C. Leonard, R. H. Stamey, C. M. Flournoy, E. L. Jones, Jr., K. O. Hobbs.

Gastonia District: C. L. Heckard, C. E. Murray, C. G. Alspaugh, Jr., J. A. Lindsey, Oliver Anthony, J. H. Ross, J. R. Rankin.

Greensboro District: J. G. Winkler, C. G. Beaman, Jr., J. S. Higgins, C. A. Rhinehart, Max Hovis, Jerry Wagoner, William Glover.

High Point District: P. L. Shore, Jr., Chas. D. White, I. A. Stephens, R. P. Waugh, Graham Morgan, Dale Montgomery, S. E. Trogdon.

Marion District: A. G. Lackey, E. R. Haire, M. J. Byers, E. K. Gibson, Robin Hood, James Perry, Arnold Carpenter.

North Wilkesboro District: H. F. Duncan, D. B. Alderman, R. G. Wagoner, R. J. Crowder, Edward McEntire, H. G. Farthing, J. M. Anderson.

Salisbury District: C. E. Shannon, C. M. Smith, I. M. Brendle, A. J. Cox, J. F. Harrelson, R. M. Cochran, Walter Eagle.

Statesville District: C. G. Hefner, J. L. Johnson, G. W. Rudisill, E. P. Hamilton, Joe Thompson, Mack Drum, G. L. Wilson.

Thomasville District: R. H. Nicholson, H. M. Williams, F. L. Andrews, G. E. Miller, H. R. Hendrix, G. D. Finch, N. Val Johnson.

Waynesville District: M. Q. Tuttle, F. R. Barber, P. F. Snider, J. H. Powell, Fred Harrison, Dewey Nolan, John Christy.

Winston-Salem District: Frank Jordan, J. S. Gibbs, Jr., E. A. Lamb, F. C. Smathers, Ralph Stockton, Sr., Ira Shamel, C. C. Smithdeal.

DISTRICT STATISTICIANS 1965-1966

Albemarle District: C. F. Martin; Asheville District: H. G. Lanier; Charlotte District: J. D. Harris; Gastonia District: C. G. Alspaugh, Jr.; Greensboro District: C. E. Page; High Point District: R. P. Waugh; Marion District: Boyce Huffstetler; North Wilkesboro District: D. B. Alderman; Salisbury District: A. W. Wellons; Statesville District: E. C. Black, Jr.; Thomasville District: E. G. Needham; Waynesville District: M. A. McLean; Winston-Salem District: A. L. Chamblee, Jr.

Committee on Courtesies: M. E. Harbin, for the Committee on Courtesies, presented the following resolution which was adopted:

RESOLUTION OF APPRECIATION

The holding of an annual conference is a responsibility, however pleasant, of great magnitude. To hold a correlated series of events with great diversity in an effective and rewarding fashion entails the finest efforts of many agencies, boards, and individuals. We should be remiss in a glaring way if we did not express our appreciation to the many who have given leadership of commendable quality to the holding of the 1965 session of the Western North Carolina Conference.

We have felt deep appreciation for the masterful understanding portrayed by Bishop Hunt as he has conducted the affairs of the Conference. After months of almost unbelievably inclusive work throughout the Annual Conference, he has handled the affairs of the sessions with an understanding and composure, which bespeaks his worthiness to lead this Conference to new effectiveness. On each occasion when he has spoken to us we have felt much inspiration and a deep uplift.

Our host districts, Marion and Thomasville, the superintendents of these districts, Rev. Charles Shannon and Dr. Herman Nicholson, and the host ministers, Rev. Earl Brendall and Rev. Julian Lindsey, are to be commended for their work in this important aspect of entertaining the Conference. The ministers, ministers' wives, and lay members of the host districts who gave time in numerous assignments worked effectively and gladly. This we greatly appreciate. The choirs from the host churches, which held practice sessions and came to Lake Junaluska at their own expense to provide music for the Sunday service, blessed us by their presentations. We are indebted to them. We also acknowledge the splendid leadership of Mr. and Mrs. Edwin Easter who worked in each session of the Conference as director of music and organist,. The double quartet also added greatly to several sessions by the special music which was provided.

The staff of the Lake Junaluska Assembly, long before we arrived, made detailed and highly acceptable plans for the entertainment of the delegates and arranged other things which have contributed to the pleasure of th Conference. We express unreserved appreciation to Dr. Fowler and his staff.

Our Conference preacher, Dr. Robert Goodrich, inspired us as expected in speaking to matters of great concern to us today. To him, and to the several others, who effectively spoke to the Conference, we acknowledge a lasting indebtedness.

The several news media which reported significant events of the Conference did so in a way which conveyed understanding and constructive reporting. We commend these people for this service.

It is a matter of great significance to us that we have been able to meet together, agree on many things, disagree in friendship and Christian love on others, and depart to our places of service as ministers and lay leaders bound in and sustained by the love of God in Christ Jesus, and the abiding fellowship which is always to be found in the ranks of Methodism.

Respectfully submitted,
JULIAN LINDSEY, *Chairman*
MELTON HARBIN
ROBERT BUNCH
GEORGE D. FINCH
H. LUTHER LEONARD
DON PAYNE
EARL HAIRE
EARL BRENDALL
ROBERT WATKINS
WALTER BOONE

Motion to Adjourn: Upon motion of the Conference Secretary, the Conference voted that after the reading of the appointments and the benediction the Western North Carolina Annual Conference of The Methodist Church, Southeastern Jurisdiction, be adjourned *sine die*.

Appointments: Answering Question 51, Bishop Hunt read the appointments for 1965-1966.

Benediction: After the singing of the Doxology, Elmer T. Clark pronounced the benediction, and the Western North Carolina Annual Conference of The Methodist Church, Southeastern Jurisdiction, adjourned *sine die* at 1:00 p.m.

President

Charles D. White

Secretary

CERTIFICATION OF ORDINATION

This is to certify that at a service of ordination, Friday evening, June 11, 1965, in the George R. Stuart Auditorium, Lake Junaluska, North Carolina, I, Earl Gladstone Hunt, Jr., a bishop in The Methodist Church and resident bishop of the Charlotte Area, Southeastern Jurisdiction, did ordain to the office of Elder in the Church of God: David Livingstone Baxter, Coy Lee Brown, Jr., David Stanley Bullins, Tommy Lee Cassady, Robert Miller Clinard, Robert Wesley Combs, John Paul Davenport, Edwin Vance Davis, Joe Cliff Davis, William Henry Dingus, Ralph Hill Eanes, Jr., James Patrick Heafner, Ernest Randall Lanier, Paul Wilson Matthias, Mitchell Craig Murrow, Burhl Frank McCracken, Brown Thompson McKinney, Luther Bunnyan McPherson, Carol Ann Miller O'Hanlon, Charles Wesley Sisk, Wayne Reece Smith, William Monroe Spake, Jr., Glenn Franklin Stevens, Marion Milton Swann, Richard Keith Tutterow, Frank F. Wooten.

The secretary presented the class to be ordained Elders. The Collect was read by the candidates and the officiating ministers. The Epistle was read by W. Jackson Huneycutt; the Gospel was read by Ralph H. Taylor. I administered the Charge, asked the questions, offered the prayer and ordained them to the office of Elder, assisted by the secretary and Elders W. B. Bobbitt, Newell C. Bush, Wade R. Bustle, John H. Carper, Hubert C. Clinard, F. R. Davis, Herman F. Duncan, Robert E. Early, O. L. Easter, Eugene C. Few, Ernest A. Fitzgerald, James W. Fowler, R. C. Goforth, Thor Hall, Melton E. Harbin, Robert M. Hardee, Cecil L. Heckard, C. C. Herbert, Jr., David E. Hubbard, W. Jackson Huneycutt, Orion N. Hutchinson, Jr., Frank B. Jordan, Creighton B. Lacy, John A. Lowder, E. H. Lowman, E. K. McLarty, Jr., Haskell M. Miller, Walter J. Miller, M. Wilson Nesbitt, R. Herman Nicholson, W. B. Penny, J. J. Powell, C. E. Rozzelle, John R. Sills, J. C. Stokes, Ralph H. Taylor, Mark Q. Tuttle, Robert G. Tuttle, G. A. Upton, A. C. Waggoner, J. M. G. Warner.

President

V

The Methodist Church

THE BUSINESS OF THE ANNUAL CONFERENCE

The Minutes of the Western North Carolina Annual Conference, held in George R. Stuart Auditorium, Lake Junaluska, North Carolina, from June 9, 1965, through June 13, 1965, Bishop Earl G. Hunt, Jr., presiding.

Date when organized: 1890. Number of this session: 76th.

PART I. ORGANIZATION AND GENERAL BUSINESS

1. *Who are elected for the quadrennium:*
   Secretary? Charles D. White, Box 667, Asheboro, N. C. 27203.
   Statistician: John R. Sills, 312 N. Muir's Chapel Road, Greensboro, N. C. 27410.
   Treasurer? F. D. Russell, Box 1273, Charlotte, N. C. 28201.
2. *Is the Annual Conference incorporated?* No.
3. Bonding and Auditing:
   (a) *What officers handling funds of the conference have been bonded, and in what amounts?*

The following treasurers are bonded by the institutions as follows:

Brevard College	$25,000.00
Greensboro College	35,000.00
Assistant	25,000.00
High Point College	25,000.00
Assistant	25,000.00
Children's Home	30,000.00
All Others	15,000.00
Home for the Aged	25,000.00
Cashier	25,000.00
All Others	25,000.00

The Commission on World Service and Finance has a position bond for the following treasurers in the amount of $50,000.00: Board of Education, Commission on Higher Education, Board of Missions, Board of Church Extension, Board of Conference Claimants, Charlotte Missions Society, Eugene M. Cole Foundation, Conference Treasurer and Assistant to Conference Treasurer.

(b). *Have the books of said officers or persons been audited?* Yes.

4. *Have the conference boards, commissions, and committees been appointed or elected?* Yes.
5. *Have the secretaries, treasurers, and statisticians kept their respective records upon and according to the forms prescribed by The Methodist Church?* Yes.
6. *What is the report of the statistician?* (See statistical tables).
7. *What is the report of the treasurer?* (See treasurer's report).
8. *What are the reports of the district superintendents as to the status of the work within their districts?* (See supplementary reports).
9. *What is the schedule of minimum salaries for pastors?* (See report of Commission on Minimum Salaries).
10. *What is the plan and what are the approved claims for the support of the district superintendents for the ensuing year?* 4.69283% of $2,930,000; Salary to be $9,800.
11. *What amount has been apportioned to the pastoral charges within the conference to be raised for the support of conference claimants?* 17.90784% of $2,930,000.
12. *What are the apportionments to this conference:*
    (a) *For the World Service Fund?* $451,513.
    (b) *For the Episcopal Fund?* 1.95563% of $2,930,000.
    (c) *For the General Administration Fund?* $28,063.
    (d) *For the Interdenominational Co-operation Fund?* $17,372.
    (e) *For the Temporary General Aid Fund?* $7,751.
    (f) *For the Jurisdictional Administration Fund?* $34,431.
    (g) *For the maintenance of our institutions of higher learning?* $620,000.

13. *What is the percentage division between world service and conference benevolences for the current year:* World service? 44.9%; Conference benevolences? 55.1%.
14. *What are the reports, recommendations, and plans of the conference agencies?* (See reports).
15. *What Methodist institutions or organizations are approved by the conference for annuity responsibility?* None.
16. *What date is determined for Golden Cross Enrollment Sunday?* Month of November, 1965.
17. *Conference lay leader:*
    (a) Robert M. Smith, 410 S. Main St., Mount Airy, N. C.
    (b) *What is his report?* (See report of Board of Lay Activities).
    (c) *Who are district and associate lay leaders?* (See list of addresses in *Journal*).
18. *What local churches have been:*
    (a) *Organized?* Asheville District: Fairview
    (b) *Merged?* Asheville District: Fairview and Sharon; North Wilkesboro District: Martin's Chapel and Green Valley.
    (c) *Discontinued?* High Point District: Mountain View; North Wilkesboro District: Traphill, Fairview, Rock Creek, Roundabout, Thomas Chapel, Mountain View; Marion District: Manus Chapel; Winston-Salem District: Bryant Memorial.
    (d) *Relocated, and to what address?* Julian (Julian); Cleveland (Highway 70).
    (e) *Transferred into this conference from the Central Jurisdiction, and with what membership:*
    (1) *This year?* None.
    (2) *Previously?* None.

PART II. PERTAINING TO MINISTERIAL RELATIONS

19. *Are all the ministerial members of the conference blameless in their life and official administration?* Yes.
20. *Who constitute the Conference Committee of Investigation?* Ralph H. Taylor, J. W. Braxton, B. R. Fitzgerald, H. Glen Lanier, C. B. Ross.
21. *Who are the approved supply pastors:*
    (a) *Student approved supply pastors, and in what schools are they enrolled?* Philip Sid Barnes, Mars Hill; Burwin Lee Baucom, Wingate; Bennie Benjamin Bearden, Mitchell Junior College; Floyd Lee Berrier, Duke; Billy Weldon Clinard, High Point College; James Paul Clodfelter, Jr., Pfeiffer; William Daniel Clodfelter, Western Carolina College; Earl Albert Cook, Jr., Pfeiffer; Leo Tice Coppedge, Wingate; Theodore Eugene Hendrix, Pfeiffer; Richard Dale Hilton, Lenoir Rhyne College; Ervin Hillard Houser, High Point College; John Mack Nelson, High Point College; Hubert Donald Noblitt, Emory University; Clarence Bryce Smith, Sr., Wesley Seminary; Elton Leon Strickland, Gardner-Webb; James Hal Varner, Louisburg; Phillip Ray Vaughn, Sr., High Point College.

    (b) *Full-time approved supply pastors, and what progress has each made in the course of study?* Enrolled in the First Year: Roy Norman Beck, Jr., William Gettys Biggerstaff, Paul Donald Heafner, Alvin Garnet Jones, Paul Glenn Kale, Joseph Crowell McMurry, Charles G. Sherrill, Hiram David Shrum.

    Enrolled in the Second Year: Bobby Ray Beck, Kenneth Robert Eller, John Tyra Gantt, John Wesley Kale, Henry Mitchell King, Jr., Robert Montgomery Harris, Bruce Grayson Hobson, William Franklin Lee, Cleat George Owens, Garland Eugene Smith, Zeno Cletus Wright.

    Enrolled in the Third Year: William Clay Belcher, Alexandre Dias deBettencourt, Leslie Frederick Ditchfield, Arelin Ray Freshour, Calvin Clay Manning, Joseph Clinton Phillips, Furman Jerry Rogers.

    Enrolled in the Fourth Year: George Arthur Carnwright, James Dwight Cartner, Lewis Clinton Gibbs, Stanley Clarence Gibson, Elbert Homer Goode, Powell Lahmon Wilkins, Jr.

    Graduates: Mrs. Gertrude Falls Adams, Vance Newlan Allen, Ralph Harold Ballard, Wade Wilhelm Benson, James Herman Billings, Roscoe Lake Billings, Frank Edward Blalock, Hubert Alvin Brown, Edward Davis Cantor, Jr., Forrest Edward Church, John Raymond Dawkins, William Pleas Elder, Rufus John Essary, William Robert Frost, Gary Guy Gregory, Dewey William Griffin, Carl Allison Haire, Wayne Everett Hoyle, Sam Ivey, Edgar Franklin Kale, William Howard Key, Carl Anderson Lain, Foster Ree Loflin, Edmund Ray Lynn, Oscar Eugene Merritt, Bobby Wayne Moody, Dewey Michael Morrison, Bruce Allen Norwood, Finley Matney Orr, Robert Lee

Phillips, Robert Lee Poindexter, Jr., Woodrow Wilson Pryor, Ellard Odell Queen, Harry Queen, Paul Vance Ridenhour, Carlos Alberto Rodriguez, Maynard Elmer Seehorn, Albert Thurston St. Clair, Jr., Bryson Coonie Sweezy, Luther Martin Taylor, Lonnie William Templeton, Artis Theodore Tuttle, William Edward Walker, Bennie Walters, Summie Edward White.

(c) *Who are the part-time supply pastors and what progress has each made in the course of study?* Enrolled in First Year: Sidney Maxford Gardner, Howard Walter Haskell, Jack Thomas Hoover, Jesse Ray Johnson, Aultman Luther Kesler, Sr., Troy Lester Pegram, Richard Haas Pfohl, Thomas Atchison Plyler, Jr., Baxter William Proffitt.

Enrolled in Second Year: Robert Lamar Crook, Byrd Harrison Metcalf.

Enrolled in Third Year: Enoch Garfield Ball, Jr.

Graduates: Franklin Elliotte Brown, Thomas Percy Deane, Raymond Oscar Endicott, Luther Collins Harris, Luther Paul Heafner, Lee Roy Hunt, Thomas McBee Mason, Ebby Lee Murphy, Hugh Dalton Sims, Mrs. Mabel Jenkins Snider, Mrs. Lennie Jacobs Stough, Thomas Edward Strickland, Gerald Boyd Tomlinson, William Howard Voncannon, Charles Branson Walker, Everett Burton Wright.

22. *What approved supply pastors are credited with annuity claim on account of full-time service during the past year?* Vance Newlan Allen, Ralph Harold Ballard, Phillip Sid Barnes, Bobby Ray Beck, Norman Roy Beck, Wade Wilhelm Benson, James Herman Billings, Roscoe Lake Billings, Frank Edward Blalock, Hubert Alvin Brown, Edward Davis Cantor, Jr., George Arthur Carnwright, James Dwight Cartner, Forrest Edward Church, John Raymond Dawkins, Alexandre Dias deBettencourt, Leslie Frederick Ditchfield, William Pleas Elder, Kenneth Robert Eller, Rufus John Essary, Arelin Ray Freshour, William Robert Frost, John Tyra Gantt, Stanley Clarence Gibson, Elbert Hoover Goode, Gary Guy Gregory, Dewey William Griffin, Carl Allison Haire, Luther Collins Harris, Floyd Ellsworth Hartsfield, Luther Paul Heafner, Richard Dale Hilton, Wayne Everette Hoyle, Samuel Anthony Ivey, Edgar Franklin Kale, John Wesley Kale, Paul Glenn Kale, William Howard Key, Henry Mitchell King, Jr., Carl Anderson Lain, William Franklin Lee, Foster Ree Loflin, Edmund Ray Lynn, Calvin Clay Manning, Oscar Eugene Merritt, Bobby Wayne Moody, Dewey Michael Morrison, James Lee McKinney, Hubert Donald Noblitt, Bruce Allen Norwood, William Robert Ormond, Finley Matney Orr, Cleat George Owens, Joseph Clinton Phillips, Woodrow Wilson Pryor, Ellard Odell Queen, Harry Queen, Paul Vance Ridenhour, Carlos Alberto Rodriguez, Furman Jerry Rogers, Wallace Earl Ryals, Maynard Elmer Seehorn, Hugh Dalton Sims, Garland Eugene Smith, Albert Thurston St. Clair, Jr., William Ralph Surratt, Luther Martin Taylor, Lonnie William Templeton, Gerald Boyd Tomlinson, Artes Theodore Tuttle, William Edward Walker, Bennie Walters, Summie Edward White, Powell Lahmon Wilkins, Jr., Zeno C. Wright.

23. *What preachers, coming from other evangelical churches, have had their orders recognized:*

(a) *As local deacons?* Lewis Franklin Cockerill.

(b) *As local elders?* None.

24. *Who have been admitted from other evangelical churches as traveling preachers:*

(a) *As members on trial: Deacons?* None.
Elders? None.

(b) *As members in full connection: Deacons?* None.
Elders? None.

25. *Who are admitted on trial:*

(a) *With degrees from approved schools of theology?* Johnny James Boles, Robert Allen Clark (C. Texas, June 1, 1965), Reece Edward Cook, Jr., Thomas Jefferson Duncan, Jr., Oren Rex Edmonds, Roger Craig Ford, William Bradley Harris, Jr., James Allen Hewett, Ralph Marsden Kitley, William Homer Osborne, Jr., Marion Joe Parker, William Robbins Ragsdale, Bobby Alvin Rogers, Edward Boyd Stokes, Robert Gregory Tuttle, Jr. (15).

(b) *With degrees from colleges not accredited by the University Senate and credits from approved schools of theology?* None.

(c) *With degrees from approved colleges and completion of the introductory studies for the ministry and the first two years course of study?* None.

(d) *With partial college credit, completion of the four-year course of study, and six years' service as approved supply pastors?* William Robert Ormond, Wallace Earl Ryals, William Ralph Surratt (3).

26. *Who are continued on trial, and what progress have they made in their ministerial studies:*

(a) *As students in approved schools of theology?* James Wayne Billings, Robert Edmond Boggan, Jr., Steven Webb Brown, Douglas Howard Butler, Douglas Cornelius Cannon III, Robert Alpheus Clanton, Jr., John Matthew Dorsey, William Byrd Ellison, Elmer Odell Hall, James Franklin Herman, George Keith Howell, Wayne Marshall Jones, Milford Loy Kennedy, Ronald Alva Koonts, Edward Daves Lee, James Baxter Long, Jr., James Lawrence McCleskey, Sammie Lester Martin, Derrell Lloyd Parris, Clarence Edward Peurifoy, Philip Allen Pharr, George Lee Pollock, John William Setzer, Jr., Billy Wayne Stamey, Roy Glenn Steed, Jr., Frank Albert Stith III, Donald Wayne Turman, Frank Blair Turner, Louis Herman Woodard, Manuel David Wortman.

(b) *As graduates of approved schools of theology?* Anthony Angelo Adams, Orus Cleveland Barker, Jr., Joseph Cates Bowles, Henry Balsley Clark II, Richard Alan Clark, Edwin Vance Davis, James Wiley Fowler III, Douglass Wayne Gilbert, John Jacob Penick, James Allen Raines, John Lemacks Stokes III.

(c) *In the four-year course of study?* Second Year: Richard Jerry Faulkner; Third Year: Ervin S. Cook, William Lee Crowell, Haywood Braswell Hyatt, James Lee McKinney, Orba Lee Smith; Fourth Year: Blon Dean Brown, Roby Bunyan Evans, J. C. Jane, Frank Arthur Jeffers, Robert Lee Witty.

(d) *In the four graduate courses of study?* Arthur Rufus Livengood.

27. *Who on trial are discontinued?* Aubrey Lavon Brown, Bobby Shaw Lyndon, Paul Elliott Moss, Jr.

28. *Who are admitted into full connection?* James Grant Allred, David Livingston Baxter, Coy Lee Brown, Jr., Tommy Lee Cassady, John Wesley Cole, Robert Wesley Combs, John Paul Davenport, Edwin Vance Davis, Joe Cliff Davis, William Henry Dingus, Ralph Hill Eanes, Jr., Earl Miles Hansell, James Patrick Heafner, Lawson Pinckney Henderson, Ernest Randall Lanier, Paul Wilson Matthias, Mitchell Craig Murrow, Burhl Frank McCracken, Brown Thompson McKinney, Luther Bunnyan McPherson, Carol Miller O'Hanlon, Harold Thomas Reeves, Charles Wesley Sisk, Wayne Reece Smith, William Monroe Spake, Jr., Frank Siler Starnes, Glenn Franklin Stevens, Marion Monroe Swann, Richard Keith Tutterow, William Rayvon White, Frank F. Wooten. (31).

29. *Who have been elected deacons:*

(a) *Theological students?* Johnny James Boles, Robert Allen Clark (C. Texas, June 1, 1965), Reece Edward Cook, Jr., Thomas Jefferson Duncan, Jr., Oren Rex Edmonds, Roger Craig Ford, William Bradley Harris, Jr., James Allen Hewett, Ralph Marsden Kitley, William Homer Osborne, Jr., Marion Joe Parker, William Robbins Ragsdale, Bobby Alvin Rogers, Edward Boyd Stokes, Robert Gregory Tuttle, Jr. (15).

(b) *Members on trial in the course of study?* Haywood Braswell Hyatt, James Lee McKinney, Cletes Alfred Pope, Jr. (3).

(c) *Approved supply pastors?* Enoch Garfield Ball, Jr., George Arthur Carnwright, Alexandre Dias deBettencourt, Leslie Frederick Ditchfield, Arelin Ray Freshour, John Wesley Kale, Calvin Clay Manning, Furman Jerry Rogers (8). Total 26.

(d) *Missionaries?* None.

(e) *Chaplains?* None.

30. *Who have been ordained deacons?* Enoch Garfield Ball, Jr., Johnny James Boles, George Arthur Carnwright, Robert Allen Clark (C. Texas, June 1, 1965), Reece Edward Cook, Jr., Alexandre Dias deBettencourt, Leslie Frederick Ditchfield, Thomas Jefferson Duncan, Jr., Oren Rex Edmonds, Roger Craig Ford, Arelin Ray Freshour, William Bradley Harris, Jr., James Allen Hewett, Haywood Braswell Hyatt, John Wesley Kale, Ralph Marsden Kitley, Calvin Clay Manning, James Lee McKinney, William Homer Osborne, Jr., Marion Joe Parker, Cletes Alfred Pope, Jr., William Robbins Ragsdale, Bobby Alvin Rogers, Furman Jerry Rogers, Edward Boyd Stokes, Robert Gregory Tuttle, Jr. (26).

31. *Who have been elected elders:*

(a) *Theological graduates?* David Livingston Baxter, Tommy Lee Cassady, Robert Wesley Combs, John Paul Davenport, Edwin Vance Davis, Joe Cliff Davis, Ralph Hill Eanes, Jr., James Patrick Heafner, Ernest Randall Lanier, Luther Bunnyan McPherson, Paul Wilson Matthias, Mitchell Craig Murrow, Carol Miller O'Hanlon,

Charles Wesley Sisk, Wayne Reece Smith, William Monroe Spake, Jr., Glenn Franklin Stevens, Marion Milton Swann, Richard Keith Tutterow, Frank F. Wooten (20).

(b) *Course of study graduates?* Coy Lee Brown, Jr., David Stanley Bullins, Robert Miller Clinard, William Henry Dingus, Burhl Frank McCracken, Brown Thompson McKinney (6).

(c) *Missionaries?* None.

(d) *Chaplains?* None.

32. *Who have been ordained elders?* David Livingstone Baxter, Coy Lee Brown, Jr., David Stanley Bullins, Tommy Lee Cassady, Robert Miller Clinard, Robert Wesley Combs, John Paul Davenport, Edwin Vance Davis, Joe Cliff Davis, William Henry Dingus, Ralph Hill Eanes, Jr., James Patrick Heafner, Ernest Randall Lanier, Paul Wilson Matthias, Mitchell Craig Murrow, Burhl Frank McCracken, Brown Thompson McKinney, Luther Bunnyan McPherson, Carol Ann Miller O'Hanlon, Charles Wesley Sisk, Wayne Reece Smith, William Monroe Spake, Jr., Glenn Franklin Stevens, Marion Milton Swann, Richard Keith Tutterow, Frank F. Wooten.

33. *Who have been admitted or ordained to accommodate other conferences:*

(a) *Admitted: On trial?* Judith Lynne Weidman (Rock River).
Into full connection? None.

(b) *Ordained after election by this conference: Deacons?* Judith Lynne Weidman (Rock River).
Elders? None.

(c) *Ordained after election by other conferences: Deacons?* None.
Elders? None.

34. *Who are readmitted:*

(a) *As deacons?* None.

(b) *As elders?* None.

35. *What retired members have been made effective?* None.

36. *Who have been received by transfer?* Alexander M. Alford, Rhodesia, June 9, 1965; Richard H. Babcock, SE Asia Central, August 12, 1964; James W. Fowler III (probationer), Newark, June 7, 1964; Douglass W. Gilbert (probationer), Memphis, June 9, 1965; F. Ellsworth Hartsfield, Louisville, May 30, 1965; Eugene C. Johnston, Jr., North Iowa, June 9, 1965; J. Ralph Jolly, North Alabama, April 27, 1965; Roger W. Kusche, Kentucky, March 25, 1965; Burhl F. McCracken (probationer), Holston, May 26, 1965; H. Eugene Peacock, Alabama-West Florida, June 1, 1965; James F. Weekley, West Virginia, June 9, 1965.

37. *Who have been transferred out?* William R. Bailey, Central New York, September 1, 1964; Cecil C. Bell, Virginia, June 7, 1965; Rodney C. Brown, Holston, May 26, 1965; David F. Jarvis II, Virginia, June 7, 1965; John P. Kincaid, Florida, June 1, 1965; Harold F. Schram, North Indiana, June 9, 1965; Lee R. Spencer, Alabama-West Florida, June 1, 1965.

38. *Who have had their conference membership terminated:*

(a) *By voluntary location?* None.

(b) *By involuntary loaciton?* None.

(c) *By withdrawal?* James Ray Bogle.

(d) *By judicial procedure (expelled)?* None.

39. *Deceased:*

(a) *What ministerial members have died during the year?*
Effective: Billy Eugene Baker (June 20, 1934-January 22, 1965), probationer; Gerald Ray Jordan (November 11, 1896-November 15, 1964); full connection, 1923.
Inactive: Roy James Barnwell (March 8, 1904-December 11, 1964); full connection, 1932; Henry Roy Cornelius (October 23, 1896-March 28, 1965); full connection, 1925; William Baxter Davis (July 25, 1882-September 1, 1964); full connection, 1913; Leonidas Braxton Hayes (February 20, 1887-June 3, 1965); full connection, 1916; Martin William Heckard (September 14, 1888-April 27, 1965); full connection, 1919; Cicero William Kirby (November 24, 1901-January 12, 1965); full connection, 1935; Joseph Wayne Parker (December 7, 1893-February 1, 1965); full connection, 1926; York Dudley Poole (September 26, 1884-May 8, 1965); full connection, 1915; Harold Manson Robinson (September 22, 1910-October 9, 1964); full connection, 1935.

(b) *What approved supply pastors have died during the year?* Theemon Garrett Williams (June 20, 1888-September 29, 1964).

(c) *What deaconesses have died during the year?* Adele Patillo Clarke (June 10, 1965).

40. *Who are the supernumerary ministers, and for what number of years consecutively has each held this relation?* Robert P. Crawley, 2nd year; R. Hal Finney, 1st year.

41. *Who are granted sabbatical leave?* None.

42. *What ministerial members have been retired:*

(a) *This year?* (1) Health: A. A. Kyles, R. W. McCulley (2).

(2) Age: M. C. Ellerbe, W. Q. Grigg, J. L. Love, F. R. Love, O. C. Loy, T. G. Madison, E. O. Peeler, J. L. Rayle, I. L. Sharpe, C. J. Winslow, W. S. Smith (11).

(b) *Previously?* (1) Health: J. R. Bowman, J. R. Crew, Jr., J. C. Grose, E. M. Hoyle, Jr., R. M. Laughlin, F. S. McFarland, B. F. Stamey, R. Dwight Ware (8).

(2) Age: W. T. Albright, H. G. Allen, C. R. Allison, J. H. Armbrust, J. C. Auman, E. M. Avett, E. L. Ballard, J. M. Barber, R W. Blanchard, J. M. Brandon, S. J. Brawley, J. H. Brendall, D. D. Broome, C. D. Brown, O. L. Brown, J. L. A. Bumgarner, D. E. Camak, C. G. Chappell, M. L. Chappell, J. R. Church, E. T. Clark, W. C. Clark, G. W. Clay, G. B. Clemmer, G. R. Combs, J. W. Combs, T. V. Crouse, V. P. Crowder, A. B. Dennis, D. H. Dennis, Mark Depp, P. T. Dixon, F. O. Dryman, J. R. Duncan, L. T. Edens, M. G. Ervin, G. B. Ferree, G. W. Fink, J. B. Fitzgerald, H. C. Freeman, J. A. Fry, J. C. Gentry, L. B. George, A. C. Gibbs, J. S. Gibbs, R. C. Goforth, G. C. Graham, C. L. Grant, E. P. Greene, J. H. Green, J. M. Green, J. W. Groce, T. W. Hager, E. J. Harbison, W. L. Harkey, W. R. Harris, N. M. Harrison, R. M. Hauss, J. E. B. Houser, R. T. Houts, John Hoyle, Jr., T. B. Huneycutt, D. T. Huss, W. A. Jenkins, W. R. Jenkins, S. W. Johnson, E. M. Jones, O. J. Jones, R. P. Jones, A. C. Kennedy, C. O. Kennerly, K. H. Koestline, H. F. Kuehn, A. L. Latham, B. W. Lefler, A. W. Lynch, V. R. Masters, E. W. Mills, Ebenezer Myers, R. G. McClamroch, E. W. Needham, S. W. Needham, C. O. Newell, C. B. Newton, D. M. Nifong, N. S. Ogburn, F. W. Paschal, W. H. Pless, R. M. Price, W. M. Rathburn, A. P. Ratledge, D. H. Rhinehardt, C. E. Ridge, I. L. Roberts, O. L. Robinson, W. A. Rollins, C. E. Rozzelle, W. E. Rufty, C. W. Russell, F. L. Setzer, I. L. Shaver, A. D. Shelton, P. L. Shore, J. R. Short, P. L. Smith, J. N. Snow, E. H. Spencer, L. C. Stevens, M. B. Stokes, F. J. Stough, R C Stubbins, J. B. Tabor, Jr., C. F. Tate, A. W. Thompson, L. D. Thompson, W. B. Thompson, J. L. Trollinger, J. W. Vestal, R. E. Ward, C. M. White, E. C. Widenhouse, G. L. Wilkinson, N. C. Williams, T. R. Wolfe, R. L. Young (125). Total 146.

43. *What approved supply pastors have been retired:*

(a) *This year?* S. G. Strader.

(b) *Previously?* J. S. Gardner, E. C. Gover, G. C. Greene, G. B. Gwyn, L. W. Hall, G. E. Keeler, G. L. Lovett, Mrs. Mamie D. Newell, J. W. Prichard, J. D. Pyatt, R. A. Setzer, I. J. Terrell.

44. *Who are appointed to attend school?*

(a) *Members on trial?* James Wayne Billings, Robert Edmond Boggan, Jr., Johnny James Boles, Steven Webster Brown, Douglas Howard Butler, Richard Alan Clark, Robert Allan Clark, Reece Edward Cook, Jr., William Byrd Ellison, Roger Craig Ford, James Wiley Fowler III, Elmer Odell Hall, James Franklin Herman, Ralph Marsden Kitley, James Baxter Long, Jr., Sammie Lee Martin, James Lawrence McCleskey, William Homer Osborne, Jr., Marion Joe Parker, John Jacob Penick, Clarence Edward Peurifoy, George Lee Pollock, William Robbins Ragsdale, Bobby Alvin Rogers, Billy Wayne Stamey, Roy Glenn Steed, Jr., Frank Albert Stith III, Edward Boyd Stokes, John Lemacks Stokes III, Donald Wayne Turman, Robert Gregory Tuttle, Jr., Manuel David Wortman.

(b) *Members in full connection?* Ole Edvard Borgen, Jackson Walker Carroll, Jr., Clyde Wheeler Faulkner, Jr., Frank Wade Kiker, Jr., Luther Harold Lawing, Jr., Robert Francis Streetman.

45. *What is the number of:*

(a) *General Information:* Pastoral charges? 651; Approved supply pastors? 133; Received on trial? 15; Received into full connection? 31; Transferred in? 11; Transferred out? 7; Received from other evangelical churches? 0; Readmitted? 0; Discontinued? 3; Withdrawn? 1; Expelled? 0; Located? 0; Deceased? 11; Local preachers?

267; Women under appointment (including deaconesses)? 15; Retired made effective? 0; Retired serving as supply pastors? 14. District parsonages: No. 17; value: $648,000; Indebtedness: $56,829.

(b) *Number of ministers:*

(1) *On trial:* (a) As pastors? 33; (b) Under special appointment? 7; (c) Appointed to attend school? 32; Total on trial? 72.

(2) *In full connection:* (a) Effective: (i) As pastors and district superintendents? 519; (ii) Under special appointment? 104; (iii) Appointed to attend school? 6; (iv) On sabbatical leave? 0; Total effective? 629; (b) Retired? 146; (c) Supernumerary? 2; Total ministerial members: 849.

46. *What other personal notation should be made?* None.

PART III. CONCLUDING BUSINESS

47. *What are the detailed objectives of this conference for the coming year?* (See supplementary report).
48. *Where shall the next Conference Session be held?* Lake Junaluska.
49. *Is there any other business?* No.
50. *What changes have been made in appointments since last Annual Conference Session?* (See list).
51. *Where are the preachers stationed for the ensuing year?* (See list of appointments).

VI

Appointments for 1965-1966

NOTE: Names of supplies are in **bold** type. Numerals after ministers indicate the number of years on the charge. (**AS**) indicates approved supply pastors; (**RS**) indicates retired pastors serving as supplies; (**S**) indicates a local preacher who is supplying a charge.

ALBEMARLE DISTRICT (1)

District Superintendent	W. Jackson Huneycutt	6
Albemarle: Central	W. Harold Groce	4
First Street	A. Frank Phibbs	1
Main Street	George H. Needham	2
Parkway-Pine Grove	Charles F. Martin	3
Tabernacle	**Donald Heafner (AS)**	1
Albemarle Circuit	James R. Faggart	5
Ansonville	John A. Petty	3
Badin	George E. Auman	4
Bethany	Robert M. Clinard	2
Bethel-Palestine	F. R. Davis	5
Bethlehem	Fred A. Hill	5
Camp Ground	To be supplied	
Friendship	J. G. Allred	2
Hebron	Haywood B. Hyatt	3
Indian Trail-Stallings	A. B. Bruton	17
Lilesville	T. G. Highfill	2
Locust-Oakboro	**James P. Clodfelter, Jr.** (AS)	1
Marshville	Raymond L. Wilkinson	3
Mineral Springs	J. K. Outlaw, Jr.	3
Monroe-Central	Melton E. Harbin	1
Memorial-Benton Heights	Paul R. Taylor	1
Morven	**Roy Norman Beck** (AS)	2
New Hope (Union County)	**Hugh D. Sims** (AS)	4
New Hope-Bethel	**Edgar F. Kale** (AS)	1
New London-Bethesda	Edgar F. Pepper, Jr.	1
Norwood: First	Glenn R. McCulley	4
Norwood Circuit	Fred H. Shinn	3
Peachland	Warren G. Hawks	5
Polkton	Frank Wooten	2
Prospect	Curtis L. Sides	3
Richfield-New Mt. Tabor	Ben H. Ziglar	2
Rolling Hills-Grace	**Robert L. Poindexter, Jr.** (AS)	2
Salem	Robert G. Russell, Jr.	1
Stanfield	R. E. Sides	2
Unionville	To be supplied	
Wade	Marion M. Swann	2
Wadesboro: First	C. Harley Dickson	2
Waxhaw	Robert B. Forward	1
Weddington	B. T. Myers	5
Wesley Chapel	William H. Faggart	3
Wingate	James F. Weekley	1
Associate	To be supplied	

Retired: J. A. Fry, E. M. Jones, E. W. Mills, D. Moody Nifong, I. L. Sharpe.

DISTRICT DIRECTORS

Christian Social Concerns	Edgar F. Pepper, Jr.
Christian Vocations	George H. Needham

Evangelism	Glenn R. McCulley
Hospitals and Homes	Fred H. Shinn
Missions	Melton E. Harbin
Publishing Interests	Charles F. Martin
Town and Country Work	Fred A. Hill
TRAFCO	B. T. Myers

ASHEVILLE DISTRICT

District Superintendent	E. H. Blackard	3 (5)
Acton	William B. Penny	2
Asheville: Abernethy	Gilreath G. Adams, Jr.	1
Associate	Anthony A. Adams	2
Asbury Memorial	Kenneth M. Johnson	2
Bethesda	H. Wendall Brittain	2
Biltmore	M. V. Thumm	5
Central	Walter J. Miller	5
Associate	Robert Combs	2
Elkwood	D. P. Grant	4
Emma-Green Memorial	J. Holt Madison	2
French Broad	**E. O. Peeler** (RS)	1
Associate	**A. B. Dennis** (RS)	6
Groce	Sherrill B. Biggers	1
Haywood Street	George B. Culbreth	1
Associate	**Thomas M. Mason** (AS)	5
Oakley	James C. Gilland	1
Saint Paul's	H. Glen Lanier	2
Trinity	Horace E. Bolick	2
Avery's Creek-Sardis	E. Randall Lanier	2
Azalea-Tabernacle	Eugene C. Johnston, Jr.	1
Bald Creek	Thomas W. Weeks	2
Associate	**Gordon E. Keeler** (RAS)	2
Barnardsville	**Enoch G. Ball, Jr.** (AS)	2
Bell	Alvin A. Wilson	2
Bethany-Tweeds	**P. Sid Barnes** (AS)	1
Bethel	Charles Vernon Hall	6
Black Mountain	J. B. McLarty	3
Brevard: First	Brunson Wallace	2
St. Timothy	Joseph M. Reeves	3
Burnsville	Joseph M. G. Warner	1
Dana-Upward	**Ray Johnson** (AS)	5
East Flat Rock	W. A. Kerr, Jr.	2
Edneyville	Paul M. Hart	4
Etowah-Cummings Memorial	James B. Thomas	1
Fairview-Sharon-Nesbitt's Chapel	**Robert M. Harris** (AS)	3
Fanning's Chapel	A. Jack Waldrep	7
Fletcher	Robert E. Early	4
Francis Asbury	Jack B. Yarbrough	1
Hendersonville: Balfour	Budd Ellington, Jr.	2
First	Walter Lee Lanier	1
Hot Springs	Harry Russell Sellers, Jr.	4
Laurel Hill-Davis Chapel-Brown's View	**Leslie F. Ditchfield** (AS)	4
Leicester	R. Bennett Bullard, Jr.	3
Marshall	**W. Claude Clark** (RS)	6
Mars Hill	H. Durward Hofler	3
Associate	To be supp. by **John E. Jones** (S)	1
Mills River	George H. Winecoff	3
Montmorenci	Norman H. Pusey	1
Associate	**C. M. White** (RS)	6
Newdale	Alvin G. Jones	1
Oak Hill	Ronald A. Koonts	1
Oteen	E. Vaudry Williams	5
Piney Mountain-Pisgah	Oren R. Edmonds	2

Pleasant Hill-Reeves' Chapel	John M. Burton	3
Reeves' Chapel Associate	**A. Wade Thompson (RS)**	6
Riverview	**Roy T. Houts, Sr.** (RS)	4
Associate	To be supp. by **Mrs. Roy T. Houts, Sr.** (S)	4
Rosman	**Zeno Wright** (AS)	4
Salem	John Wesley Cole	2
Saluda	**O. L. Robinson** (RS)	3
Sandy	**E. H. Goode** (AS)	4
Skyland	Robert T. Young	5
Snow Hill	Donald W. Ashe	1
Swannanoa	Douglas R. Beard, Jr.	3
Tryon-Columbus	Frank B. Cook	4
Weaverville	L. B. Laye	5
Weaverville Circuit	**Henry M. King** (AS)	1

Retired: W. C. Clark, A. B. Dennis, H. C. Freeman, J. H. Green, J. E. B. Houser, R. T. Houts, Sr., E. M. Hoyle, Jr., Vero Masters, Fred W. Paschal, E. O. Peeler, W. H. Pless, O. L. Robinson, Fred L. Setzer, W. S. Smith, J. N. Snow, L. C. Stevens, M. B. Stokes, A. Wade Thompson, R. Dwight Ware, C. M. White, R. L. Young.

Retired Supplies: E. C. Gover, G. E. Keeler.

DISTRICT DIRECTORS

Christian Social Concerns	Frank B. Cook
Christian Vocations	Brunson Wallace
Evangelism	L. B. Laye
Hospitals and Homes	Walter Lee Lanier
Missions	Sherrill B. Biggers
Publishing Interests	George B. Culbreth
Town and Country Work	John M. Burton
TRAFCO	Kenneth M. Johnson

CHARLOTTE DISTRICT (3)

District Superintendent	Harlan L. Creech, Jr.	1
Asbury-Huntersville	Zane Grey Norton	2
Blair Road	M. B. Lee	1
Charlotte: Aldersgate	Cecil K. Myrick	4
Belmont Park	W. B. A. Culp	1
Big Spring	W. E. Fitzgerald	3
Calvary	C. Jerome Huneycutt	2
Central Avenue	John A. Lowder	5
Chadwick	Fletcher E. Howard	4
Christ	Robert W. Walters	3
Cokesbury	R. E. Kayler	3
Cole Memorial	Paul A. Bruton	1
Commonwealth	A. L. Maxwell, Jr.	5
Dilworth	Thomas B. Stockton	2
Associate	Lindsey F. Strader	2
Duncan Memorial	**Thurston St. Clair** (AS)	1
Epworth Lane	**Luther M. Taylor** (AS)	8
Faith	**James Roberts (AS)**	1
First	H. Eugene Peacock	1
Associate	W. T. Ratchford	3
Associate	G. Roland Mullinix	1
Gillespie	To be supp. by **Dewey Bailey** (S)	2
Grace	W. C. Leonard	4
Hawthorne Lane	Robert H. Stamey	4
Associate	E. L. Moore	3
Hickory Grove	J. Bernard Hurley	3
Homestead	J. D. Harris	3
Kilgo	Kenneth D. Crouse	3
Memorial	W. R. Brantley	5
Moore's Chapel	Richard B. Jarrett	1
Mouzon	Jacob B. Golden	1

Myers Park	J. Clay Madison	3
Associate	W. B. Bobbitt, Jr.	7
Associate	Erman F. Bradley	1
Oak Grove	L. L. Vuncannon	4
Plaza	T. L. Cassady	1
Pleasant Grove	Ernest D. Page	3
Providence	Dwight B. Mullis	4
Purcell	J. C. Reichard	2
St. Andrews	Robert J. Ralls	5
St. James	LeRoy A. Scott	2
St. John's	Malcolm C. Reese	1
St. Luke's	John L. McWhorter	3
St. Mark's	Wm. L. Crowell	2
St. Paul	James H. Coleman	3
Spencer Memorial	W. David Argo	2
Steeleberry	**Jack T. Hoover** (AS)	1
Thrift	Herman C. Beck	1
Tuckaseegee Road	Giles O. Bowman	1
Wesley Heights	Harold R. Simpson	3
Davidson	Paul D. Lowder	3
Fair View	C. M. Young	2
Harrison-Marvin	Ernest U. Stephens	4
Hill's Chapel Memorial	V. A. Morton	2
Lake Norman	**R. J. Essary** (AS)	4
Matthews	D. W. Charlton, Jr.	2
Mount Holly: Aldersgate	To be supplied	
First	James E. Rink	1
Mount Zion	Don G. Bridger	4
Pineville	R. Harold Strader	1
Riverbend-Snow Hill	James C. Swaim	1
Rock Springs	**Paul V. Ridenhour** (AS)	5
Trinity	James M. Armstrong, Jr.	1

Retired: C. G. Chappell, J. R. Crew, Jr., F. O. Dryman, W. Q. Grigg, J. Chalmus Groce, W. R. Jenkins, A. A. Kyles, N. S. Ogburn, J. R. Short, L. D. Thompson, C. J. Winslow.

DISTRICT DIRECTORS

Christian Social Concerns	John L. McWhorter
Christian Vocations	W. B. Bobbitt, Jr.
Evangelism	W. B. A. Culp
Hospitals and Homes	John A. Lowder
Missions	James M. Armstrong, Jr.
Publishing Interests	LeRoy Scott
Town and Country Work	W. E. Fitzgerald
TRAFCO	T. B. Stockton

GASTONIA DISTRICT (4)

District Superintendent	Cecil L. Heckard	4
Asbury	June P. Greene	1
Belmont: Ebenezer	W. H. Pheagin, Jr.	4
First	A. C. Kennedy, Jr.	2
Park Street	Clyde L. Collins	2
Saint Mark's	Raymond L. Himes	3
South Point	Mack Armstrong	2
Belwood	Newell C. Bush	2
Bessemer City: Bethea	To be supp. by **J. E. Kincaid** (S)	1
Odell Memorial	James A. Allen	3
Bethel-Crowell Memorial	**A. L. Kesler** (AS)	1
Bethesda	Harold E. Wright	1
Bethlehem-Bess Chapel	Ben T. Steele	2
Boger City	G. W. Bumgarner	3
Casar	H. Oskie Huss	1
Cherryville: First	W. T. Medlin, Jr.	4

Cleveland Circuit-Bethesda	**John T. Gantt** (AS)	1
Clover Hill	**Elton L. Strickland** (AS)	2
Concord-Mary's Grove	Joe R. Petree	1
Cramerton: Cramer Memorial	Herman Yokeley	4
West Cramerton	To be supplied	
Crouse	Aaron Moss	3
Dallas	John James Miller	2
El Bethel-Hoey Memorial	Roy H. Lockridge, Jr.	2
Fallston: Friendship	S. Byron Nifong	1
Gastonia: Bradley Memorial	Carlton G. Alspaugh, Jr.	4
Covenant	Conrad C. Washam	1
Faith	Ron L. Hall	1
First	C. C. Herbert, Jr.	3
Associate	Clyde E. Murray	12
Maylo	Ralph L. Reed	2
Myrtle	Frank A. Jeffers	4
Smyre-Puett	**E. D. Cantor, Jr.** (AS)	3
Saint John's	Paul R. Berrier	1
Trinity	Joseph R. Morris	1
York Road	**John W. Hoyle, Jr.** (RS)	1
High Shoals-Iron Station	**Maynard E. Seehorn** (AS)	1
Kings Mountain: Central	H. R. Jordan	3
Grace	J. Max Brandon, Jr.	1
Laboratory-Landers	Hubert C. Clinard	4
Lawndale	W. Grady Burgin	2
Lincoln Circuit	Lawson P. Henderson	3
Lincolnton: First	Bernard R. Fitzgerald	3
Rhyne Heights	William E. Andrews	2
Lowell-McAdenville	R. W. Hurley	2
Northbrook	**Bruce A. Norwood** (AS)	2
Oak Grove-Saint Paul	**George A. Carnwright** (AS)	2
Palm Tree	J. Edwin Houk	1
Pisgah	Roy L. Eubanks	3
Polkville-Rehobeth	John C. Kendrick	3
Sharon-Boiling Springs	Richard A. Howle	2
Shelby: Aldersgate	George W. Thompson	3
Central	Julian A. Lindsey	1
Associate	Robert L. Carter, Jr.	3
Hoyle Memorial	A. A. Ferguson	1
Lafayette Street	D. Austin Hamilton	3
Martin Street	**Howard Haskell** (AS)	1
Stanley	Edgar C. Price	3
Sulphur Springs	Don Rollins	1
Toluca	James L. McKinney	3
Union	C. Garland Young	1

Supernumerary: Roboert P. Crawley.

Retired: J. M. Barber, J. W. Combs, R. M. Hauss, J. W. Hoyle, Jr., S. W. Johnson, H. F. Kuehn, J. L. Rayle, D. H. Rhinehart, W. A. Rollins.

DISTRICT DIRECTORS

Christian Social Concerns	Harold E. Wright
Christian Vocations	W. H. Pheagin, Jr.
Evangelism	W. T. Medlin, Jr.
Hospitals and Homes	Don E. Rollins
Missions	G. W. Bumgarner
Publishing Interests	R. W. Hurley
Town and Country Work	W. Grady Burgin
TRAFCO	Joseph R. Morris

GREENSBORO DISTRICT (5)

District Superintendent	J. G. Winkler	3
Bethlehem	Bobby Joe Dennis	2
Draper: First	J. S. Higgins	3
Flat Rock	David Hubbard	4
Friendship	**Bobby Ray Beck** (AS)	2
Gethsemane	Dan P. Stowe	4
Gibsonville	William W. Blanton	2
Greensboro: Bessemer	William C. Sides	1
Bethel	G. Ervin White	4
Calvary	J. G. Wilkinson	3
Carraway Memorial	Harold Austin	1
Centenary	Roger W. Tucker	5
Christ	Charles G. Beaman	5
Associate	P. D'Armon Hunter, Jr.	1
College Place	J. Elwood Carroll	4
Glenwood	Aubert M. Smith	1
Grace	E. A. Fitzgerald	2
Associate	H. L. Coleman	6
Groometown-St. Andrews	Alton G. Perkins	1
Hinshaw Memorial	G. E. Smith	5
Joyner Memorial	To be supp. by **Evan S. Bancroft** (S)	1
Mount Pisgah	M. Marion Workman	4
Muir's Chapel	John R. Sills	3
Newlyn Street	Ray F. Hilliard	1
Proximity	Phillip H. Gibbs	3
Saint John's	T. H. Swofford, Jr.	2
Saint Paul	Charles E. Page	4
Trinity	Roy C. Putnam	11
West Irving Park	Lloyd Hunsucker	3
West Market Street	Wilson O. Weldon	3
Associate	L. Donald Ellis	3
Associate	Robert L. Moore	2
Guilford College	B. A. Haire	2
Haw River Circuit	O. E. Evans	5
Hickory Grove	F. W. D. Bangle	4
Huntsville Circuit	**E. L. Murphy** (AS)	3
Leaksville	H. D. Garmon	3
Lee's Chapel	T. D. Adams	5
Lowe's	**Powell L. Wilkins, Jr.** (AS)	1
Madison	Charles Rhinehart	3
Mayodan	Donald F. George	2
Meadow View	**Raymond Endicott** (AS)	6
Midway Circuit	**Philip Ray Vaughn** (AS)	4
Moriah	A. J. Clemmer	2
Mount Carmel	John R. Little	1
Mount Herman	Robert A. Clanton, Jr.	1
Mount Pleasant	J. C. Grose, Jr.	4
Mount Pleasant Circuit	E. E. Hiatt, Jr.	3
Oak Ridge-Morehead	John M. Rufty	2
Pelham-Hickory Grove	Charles W. Randolph	1
Pleasant Garden	Everett H. Lowman	1
Rehobeth	James A. Northington	4
Reidsville: First	W. T. Hawkins	2
Main Street	Roy E. Bell	1
Woodmont	Larry D. Wilkinson	5
Reidsville Circuit	**E. R. Lynn** (AS)	3
Rockingham Circuit	**T. L. Pegram** (AS)	2
Ruffin	Mark Wimmer	2
Sandy Ridge Circuit	**William C. Belcher** (AS)	1
Sedgefield Lakes	Thomas J. Duncan, Jr.	1
Spray	Worth B. Royals	3
Stokesdale	Milton G. Widenhouse	4

Stoneville	**R. L. Phillips** (AS)	1
Associate	To be supp. by **Stephen Hicks** (S)	1
Summerfield	T. C. McLean	4
Tabernacle	W. H. Dyar	3

Retired: W. T. Albright, J. H. Armbrust, E. Lester Ballard, T. V. Crouse, J. R. Duncan, Lacy T. Edens, C. O. Kennerly, Karl H. Koestline, A. L. Latham, R. M. Laughlin, Francis S. McFarland, C. B. Newton, R. M. Price, A. D. Shelton, P. L. Shore, Sr., J. L. Trollinger, E. C. Widenhouse, T. R. Wolfe.

Retired Supply: S. G. Strader.

DISTRICT DIRECTORS

Christian Social Concerns	Aubert M. Smith
Christian Vocations	L. Donald Ellis
Evangelism	Herbert D. Garmon
Hospitals and Homes	W. W. Blanton
Missions	Roger W. Tucker
Publishing Interests	W. H. Dyar
Town and Country Work	E. E. Hiatt, Jr.
TRAFCO	Philip H. Gibbs

HIGH POINT DISTRICT (6)

District Superintendent	Phillip L. Shore, Jr.	1
Archdale	I. A. Stephens	3
Asheboro: Brower-Legend Park	Bill E. Bass	3
Calvary	Robert J. Goldston	2
Central	N. C. Williams, Jr.	5
First	Charles D. White	4
Giles-Charlotte	Thomas F. Prichard	1
Grace-New Union	William H. Dingus	3
West Bend	F. Donald Beaty	1
West Chapel-West Side	To be supp. by **James C. Stokes, Jr.** (S)	1
Bethany-Gray's Chapel	Martin W. Heckard, Jr.	1
Bunker Hill-Sandy Ridge	James A. Hewitt	1
Cedar-Central Falls	J. B. Davis	3
Coleridge	Joe A. Law	2
Fairfield-Randolph Hills	H. S. Carter	4
Fairview	**Charles B. Walker** (AS)	6
Franklinville	W. R. Bustle	3
High Point: Calvary	George E. Lyndon, Jr.	3
College Village	Kelley R. Jones	4
First	Edgar H. Nease, Jr.	1
Associate	Robert W. Little	1
Highland	R. M. Varner	4
Lebanon	Worth A. Sweet	3
Main Street	O. Dewey Smith	1
Mitchell's Grove	Joe S. Johnson	1
Montlieu Avenue	L. R. Akers	2
Northwood	Coy L. Brown, Jr.	3
Oakview	R. M. Hardee	5
Rankin Memorial	I. P. Rutledge	3
Saint Timothy	James R. Calloway	1
Ward Street	Raymond J. Hahn	3
Welch Memorial	O. Ray Moss	3
Wesley Memorial	J. G. Huggin	3
Associate	R. Delbert Byrum	7
Jamestown	R. Paschal Waugh	5
Julian	Fred A. Carlisle, Jr.	6
Liberty: First	C. J. Caudill	2
Liberty Circuit	Wm. M. Spake, Jr.	3
Mount Shepherd	**Everette Wright** (AS)	6
Mount Vernon	William C. Anderson	4
Oakdale-Burnett's Chapel	T. Paul Starnes	1

Old Union-Mt. Lebanon	J. Marion Fulk	4
Ramseur: Jordan Memorial	M. Preston Hughes, Jr.	3
Randleman: First	Harry G. Long, Jr.	1
Randleman Circuit	Cameron M. Dodson	3
Associate	**Lee Roy Hunt** (AS)	2
Seagrove	Glenn F. Stevens	2
South Randolph	David L. Baxter	2
Spring Hill	Billy V. Hunter	1
Trinity: Memorial	Tracy Streater	3
Vickery	Ray C. Stephens	2

Retired: E. M. Avett, R. W. Blanchard, D. D. Broome, G. B. Ferree, J. W. Groce, N. M. Harrison, T. G. Madison, Excelle Rozzelle, C. W. Russell, R. C. Stubbins.

DISTRICT DIRECTORS

Christian Social Concerns	Harry G. Long, Jr.
Christian Vocations	C. J. Caudill
Evangelism	L. R. Akers, Jr.
Hospitals and Homes	M. Preston Hughes, Jr.
Missions	O. Ray Moss
Publishing Interests	W. B. Hall
Town and Country Work	H. S. Carter
TRAFCO	George E. Lyndon, Jr.

MARION DISTRICT

District Superintendent	A. Glenn Lackey	1 (2)
Alexander	**T. B. Huneycutt** (RS)	6
Avondale-Henrietta	Joe C. Davis	1
Bakersville	Moir W. Edwards	1
Bethel	To be supp. by **John H. Deyton** (S)	1
Broad River	G. A. Upton	2
Burke-McDowell	**E. O. Queen** (AS)	1
Caroleen	M. J. Byers	2
Cliffside-Chase-Wesley	F. Doyle Freeman	3
Connelly Springs	**Bennie Walters** (AS)	1
Drexel: Bethlehem	Wayne R. Smith	2
Forest City: First	Jerry D. Murray	1
Pleasant Grove	C. B. Barr, Jr.	3
Friendship-Shady Grove	Harold T. Reeves	1
Gilkey	W. R. Ormond	2
Glen Alpine	Earl K. Gibson	5
Hildebran	**G. B. Tomlinson** (AS)	4
Marion: Clinchfield	J. Oscar Dowdle, Jr.	1
Cross Mill	Tom J. Howard	1
East Marion	Boyce Huffstetler	3
First	Don Payne	2
St. Mark's	Lewis H. Woodard	1
Marion Circuit	Charles McKinney	2
Mill Spring	**Paul Kale (AS)**	1
Morganton: First	Earl H. Brendall	5
North Morganton	N. L. Oliver	3
Salem	John E. Davis, Jr.	1
St. Luke's-Zion	James Patrick Heafner	2
St. Matthews-Zion Memorial	**Sam Ivey** (AS)	2
Morganton Circuit	Collins Benfield	1
Mount Harmony	**G. G. Gregory** (AS)	3
Mount Hebron	**William Lee** (AS)	2
Nebo-Pleasant Hill	Carl W. Dennis	2
Oak Grove-Salem	Sam B. Moss	1
Oak Hill	Neil E. Smith	3
Old Fort	John F. Edwards	1
Old Fort Circuit	H. D. Jessup	6
Red Hill-Tipton Hill	Ervin S. Cook	2

Rutherford College: Abernethy Memorial	W. Ralph Jacks	1
Rutherfordton	John K. Miller	1
Spindale	John S. Jordan	1
Spruce Pine	Joe L. Ervin	4
Associate	**Grover C. Graham** (RS)	7
Sunshine	**L. P. Heafner** (AS)	4
Table Rock	Frank E. Blalock	1
Valdese	Earl R. Haire	5

Retired: J. R. Bowman, J. Max Brandon, V. P. Crowder, G. C. Graham, E. P. Greene, T. B. Huneycutt, A. C. Kennedy, C. F. Tate.

Retired Supplies: G. C. Green, J. D. Pyatt.

Supernumerary: R. Hal Finney.

DISTRICT DIRECTORS

Christian Social Concerns	Jerry D. Murray
Christian Vocations	John K. Miller
Evangelism	E. H. Brendall
Hospitals and Homes	J. Oscar Dowdle, Jr.
Missions	Earle R. Haire
Publishing Interests	John S. Jordan
Town and Country Work	Sam Moss
TRAFCO	Neil E. Smith

NORTH WILKESBORO DISTRICT (8)

District Superintendent	Herman F. Duncan	5
Alleghany-Grayson	To be supp by **Shirley T. Jones** (S)	1
Arbor Grove-Union	**Charles G. Sherrill** (AS)	1
Avery	**Furman Jerry Rogers, Sr.** (AS)	2
Blowing Rock		
Boone	Richard Joseph Crowder	3
Boone Circuit	**Garland Eugene Smith** (AS)	2
Booneville-Mitchell's Chapel	Thomas E. Rutledge, Jr.	1
Creston-Green Valley	G. Keith Howell	1
Deerfield-Banner Elk	**Joseph Crowell McMurry** (AS)	5
Elkin: First	Courtney Beaman Ross	4
Elkin Circuit	P. E. Bingham	1
Elk Park	Richard Keith Tutterow	2
Helton	John Paul Davenport	1
Hiddenite	**Wayne E. Hoyle** (AS)	1
Jefferson	John Holmes Christy, Jr.	5
Jonesville: First	Horace Lee Blackwelder	3
Linville Falls	M. Teague Hipps	1
Miller's Creek	R. L. Clayton, Jr.	5
Moravian Falls	William Ralph Surratt	3
Mount Bethel	**Wade Wilhelm Benson** (AS)	4
Mountain Park-Grassy Creek	**Dewey William Griffin** (AS)	2
Nathan's Creek	**Arelin Ray Freshour** (AS)	3
North Wilkesboro: First	Thad L. McDonald, Jr.	1
Rocky Springs	To be supp. by **Fred Lee Baker** (S)	1
Saint Paul's	**William P. Elder** (AS)	1
Sparta	Roger Dean Pearson	2
Stony Point	Kenneth Arthur Horn	5
Taylorsville	R. Gilmer Wagoner	1
Thurmond	To be supp. by **Otis T. Hayes** (S)	1
Todd	**Kenneth Robert Eller** (AS)	2
Warrenville	**Alexandre D. deBettencourt (AS)**	1
Watauga	**William Howard Key** (AS)	4
West Jefferson	Russell L. Young, Jr.	3
West Yadkin	**Summie E. White** (AS)	1
Wilkesboro	Durward Belmont Alderman	3
Yadkinville-Center	Everett R. Freeman	4

Retired: S. J. Brawley, O. L. Brown, J. L. A. Bumgarner, J. S. Gibbs, Sr., J. H. Green, R. P. Jones.

Retired Supplies: L. W. Hall, J. W. Prichard.

DISTRICT DIRECTORS

Christian Social Concerns	Russell L. Young, Jr.
Christian Vocations	R. L. Clayton, Jr.
Evangelism	Richard J. Crowder
Hospitals and Homes	J. Paul Davenport
Missions	Thad McDonald, Jr.
Publishing Interests	William H. Key
Town and Country Work	R. Keith Tutterow
TRAFCO	Wade W. Benson

SALISBURY DISTRICT (9)

District Superintendent	Charles E. Shannon	1 (2)
Bethel	Earl M. Hansell	1
Centenary	Paul M. Dennis	4
Center Grove-Bogers Chapel	**Bob W. Moody** (AS)	4
China Grove: First	O. L. Hancock, Jr.	1
South	Franklin E. Brown	2
Cold Springs	George M. Carver	1
Concord: Ann Street	C. Moody Smith	4
Center	Gary H. Brown	2
Central	Abram J. Cox	1
Epworth	G. Howard Allred	2
Forest Hill	J. Alton Fitzgerald	3
Harmony	John E. Hawkins	3
Kerr Street	W. A. Rock, Jr.	3
Westford	C. C. Phillips	2
Elmwood	**W. W. Pryor** (AS)	2
Friendship	**Stanley C. Gibson** (AS)	1
Gay's Chapel	D. Bryce Parker	1
Gold Hill-Bethlehem	To be supplied	
Harrisburg	Carlton E. Simpson	1
Kannapolis: Bethpage	Henry F. Flowers	4
Jackson Park	John P. Spillman, Jr.	1
Memorial	I. M. Brendle	5
Midway	Frank H. Edwards	3
Mount Mitchell	Dorris P. Smotherman	4
North	Kenneth R. Moore	3
Royal Oaks	Terry L. Hammill	2
Trinity	J. W. Braxton	4
Associate	Orba L. Smith	1
Landis	**Hubert A. Brown** (AS)	6
Long Street-Faith Road	Frank B. Turner	1
Matton's Grove-Zion	**Earl A. Cook, Jr.** (AS)	3
Midland	To be supp. by **Dwight L. Moody** (S)	1
Mount Carmel-Bethany	James O. Prichard	2
Mount Olivet	Albert W. Wellons	3
Mount Pleasant	W. N. Blanton, Jr.	4
Mount Tabor-Yadkin	Mitchell C. Murrow	2
Oak Grove-Unity	Frank S. Starnes	2
Providence-Bethel	W. R. Doser	2
Roberta	Joseph C. Daniels	3
Rock Grove	Kenneth Merwin Taylor	1
Rockwell-Liberty	John M. Dorsey	1
Rocky Ridge	Ronald Overcash	1
Rowan	To be supplied	
Salisbury: Coburn Memorial	Walter R. Kelly	3
First	Ralph H. Taylor	1
Main Street	**John R. Dawkins** (AS)	4

Milford Hills	George P. Robinson	4
Park Avenue	C. C. Murray	3
Shiloh-Granite Quarry	Melvin D. McIntosh	3
Shiloh (Cabarrus)	**T. E. Hendrix** (AS)	2
Spencer: Central	C. Dwight Pyatt	3
Woodleaf	Earl A. Cook, Sr.	1

Retired: C. R. Allison, C. D. Brown, G. W. Clay, E. J. Harbison, B. W. Lefler, J. L. Love, W. E. Rufty, I. L. Shaver, Ben F. Stamey, Frank J. Stough.

DISTRICT DIRECTORS

Christian Social Concerns	J. Alton Fitzgerald
Christian Vocations	C. Dwight Pyatt
Evangelism	Howard Allred
Hospitals and Homes	Kenneth R. Moore
Missions	George P. Robinson
Publishing Interests	William A. Rock, Jr.
Town and Country Work	Terry Hammill
TRAFCO	C. E. Simpson

STATESVILLE DISTRICT (10)

District Superintendent	Cecil G. Hefner	4
Balls Creek	Byron Shankle	3
Bethel-Marvin	**Ralph H. Ballard** (AS)	3
Bethlehem	B. D. Brown	3
Catawba	John Vernon	3
Chapel Hill-Christ	Thomas A. Summey, Jr.	3
Claremont: Bethlehem	Robert Oakley	3
Colliers	Joseph Green	2
Concord-Hopewell	William C. Cockman	2
Conover: First	Russell N. Burson, Jr.	3
Cool Springs	**J. Herman Billings** (AS)	4
Ebenezer	Phillip A. Pharr	1
Fairgrove	Charles E. Bruce	6
Friendship	John Oakley	2
Grace Chapel	Furman Wright	2
Granite Falls: First	Ray F. Swink	5
Harmony	W. G. Benfield	4
Harper's	To be supp. by **David C. Creech** (S)	1
Hickory: Bethel	Earl C. Black, Jr.	4
First	Robert G. Tuttle	4
Associate	Edwin Carter	3
Highlands	Barrett Wilson	2
St. Luke's	Joseph J. Hauser	1
Westview	Oscar L. Easter	6
Hudson	Clegg W. Avett	8
Lenoir: First	Douglas Corriher	1
Associate	**Luther Harkey** (RS)	2
South-Mt. Olivet	**William E. Walker** (AS)	5
Whitnell	Floyd G. Bottoms	1
Littlejohn-Gamewell	Olin B. Isenhour	1
Maiden: First	Jesse J. Johnson, Jr.	3
May's Chapel-St. Paul	Dayle G. Groh	5
McKendree-Rocky Mount	**Lonnie W. Templeton** (AS)	2
Midway-Trinity	**Foster R. Loflin** (AS)	2
Monticello	**Bryson C. Sweezy** (AS)	3
Mooresville: Broad Street	L. E. Mabry	2
Central	E. Paul Hamilton	1
Jones Memorial	**Roscoe L. Billings** (AS)	1
New Salem	Donald Haynes	4
Newton: Abernethy	Leo Pittard	3
First	Paul W. Townsend	2
Pisgah	Arthur B. Pearce, Sr.	1
Plateau-Wesley Chapel	J. W. Crawley	4

Rhodhiss-Ebenezer	McRae Crawford	1
Rose Chapel	T. Dale Holcombe	1
Shiloh (Catawba County)	**R. Dale Hilton** (AS)	2
Shiloh-Wesley Chapel	**John W. Kale** (AS)	2
Statesville: Boulevard	C. F. Womble	4
Broad Street	James C. Stokes	1
Race Street	R. Thomas Houts, Jr.	1
Wesley Memorial	George Rudisill	3
Terrell	Ray S. Cody	2
Triplett	Dwight W. Mashburn	2
Troutman	F. Wade Kiker	1
Union Grove-Olin	**Lewis Gibbs, Jr.** (AS)	2
Vanderburg	Homer A. Barker	5
Williams Chapel	Thomas R. Sigmon	2

Retired: H. G. Allen, M. L. Chappell, D. H. Dennis, M. C. Ellerbe, M. G. Ervin, A. C. Gibbs, R. Clem Goforth, T. W. Hager, W. L. Harkey, W. R. Harris, D. T. Huss, Ebenezer Myers, Preston L. Smith, E. H. Spencer, G. L. Wilkinson.

Retired Supplies: G. L. Lovett, R. A. Setzer.

DISTRICT DIRECTORS

Christian Social Concerns	Thomas R. Sigmon
Christian Vocations	J. L. Johnson Jr.
Evangelism	Charles Bruce
Hospitals and Homes	Byron Shankle
Missions	Thomas Houts, Jr.
Publishing Interests	Leo Pittard
Town and Country Work	Donald Haynes
TRAFCO	R. L. Oakley

THOMASVILLE DISTRICT (11)

District Superintendent	R. H. Nicholson	3
Advance-Mocks	**Carl Allison Haire** (AS)	3
Bethany-Cotton Grove	Guy Arthur Hovis	2
Bethesda	Fletcher L. Andrews	4
Canaan	J. E. Cochran	4
Cid	**Forrest E. Church** (AS)	3
Cooleemee	Claude J. Hartsell	1
Davidson	Donald K. Funderburk	4
Davie	Roby B. Evans	2
Denton: Central	R. P. Bunch	2
Denton Circuit	R. Clifton Summey	1
Dulins	Brown T. McKinney	2
Elbaton	**Billy W. Clinard** (AS)	4
Eldorado	To be supp. by **Melvin Beeker** (S)	1
Farmer	Ellsworth Hartsfield	1
Farmington	Bennie B. Bearden	6
Good Hope-Arcadia	James S. White	3
Greer's Chapel	**O. C. Loy** (RS)	1
Hopewell	G. Bruce Nelson	1
Lexington: Erlanger	Robert L. Witty, Jr.	3
First	A. Mitchell Faulkner	1
Trinity	W. Howard Benfield	1
Wesley Heights-St. Timothy	C. Frank Penningar	2
Liberty-Concord	**William R. Frost** (AS)	4
Linwood	**J. Hal Varner** (AS)	1
Midway	Herbert T. Penry, Jr.	1
Mocksville: First	Gilbert E. Miller	2
Mocksville Circuit	**Carl A. Lain** (AS)	3
Mount Carmel-Ebenezer	Charles W. Sisk	1
Mount Pleasant	**Ervin H. Houser** (AS)	2
New Mount Vernon	William C. Crummett	5
Oak Grove	Ralph H. Eanes, Jr.	1

Pine Woods-Fairview	Herbert M. Jamieson	2
Pleasant Grove	R. James Starling	1
Prospect-Pleasant Hill	**Artis T. Tuttle** (AS)	4
Reeds	William C. Clark	3
Shady Grove	Douglass Gilbert	1
Sheffield	**Bruce G. Hobson** (AS)	3
Shiloh	Lawrence E. Barden	3
South Davidson	**Wm. G. Biggerstaff** (AS)	1
Southmont: Macedonia	To be supp. by **Alvin Pope** (S)	2
Tabernacle	**John Mack Nelson** (AS)	4
Thomasville: Bethel	Grady N. Dulin	2
Fair Grove	George C. Starr, Jr.	3
First	Kelly C. Brendle	4
Johnstown	Larry Bumgarner	1
Memorial	Harley M. Williams	1
Trinity	Edwin G. Needham	4
Unity	Joseph T. Melton	1
West End	Edward M. Heath	1
Tyro	Wilbur A. Jarrett	1
Welcome: Center	Mike R. Howard	2

Retired: G. W. Fink, J. B. Fitzgerald, C. L. Grant, W. A. Jenkins, Fred R. Love, O. C. Loy, R. G. McClamroch, A. P. Ratledge, C. E. Ridge, W. B. Thompson, J. W. Vestal.

DISTRICT DIRECTORS

Christian Social Concerns	Kelly Brendle
Christian Vocations	George C. Starr, Jr.
Evangelism	Herbert T. Penry, Jr.
Hospitals and Homes	J. E. Cochran
Missions	Fletcher L. Andrews
Publishing Interests	Paul Evans
Town and Country Work	R. P. Bunch
TRAFCO	Gilbert E. Miller and Harold Harrison

WAYNESVILLE DISTRICT (12)

District Superintendent	Mark Q. Tuttle	5
Andrews	Arthur J. Pearce, Jr.	1
Bethel	David S. Bullins	5
Bryson City	David Cowart	2
Canton: Central	John Hamilton	2
First	C. Marvin Boggs	1
Cashiers	Paul W. Matthias	2
Cherokee	P. F. Snider	1
Associate	**Mrs. P. F. Snider** (AS)	1
Clyde	Fred Barber	2
Crabtree	Luther McPherson	3
Cullowhee	Harlan L. Creech, III	1
Wesley Fellowship Director	To be supplied	
Dellwood	Derrell L. Parris	1
Faith-Francis Cove	To be supp. by **Leon Larkin (S)**	2
Fines Creek	**Finley Orr** (AS)	4
Franklin Circuit	Mark S. Rose, Jr.	4
Franklin: First	James P. Hornbuckle	4
Hayesville	George Dalton	2
Hayesville Circuit	C. W. Faulkner	5
Haywood Circuit	J. C. Lane	2
Highlands	Vance Davis	2
Long's Chapel	James Bellamy	3
Macon Circuit	William B. Harris	1
Morning Star	Miles A. McLain	2
Murphy	Clark W. Benson	4
Murphy Circuit	C. A. Smith	4
Associate	To be supplied	
North Macon Circuit	**Joseph C. Phillips** (AS)	3

Pigeon Valley	To be supp. by **Paul A. Barker** (S)	1
Plains	Merrill Perkins	4
Robbinsville	Henry A. Justice	4
Rockwood-Haywood Memorial	Edward Lee	1
Associate	**Thomas P. Dean** (AS)	1
Shady Grove	Rayvon White	2
Shooting Creek	To be supplied	
Sylva	John J. Powell	1
Sylva Circuit	**William D. Clodfelter** (AS)	2
Waynesville	Horwood P. Myers	3
Webster	M. Loy Kennedy	4
West Macon Circuit	**H. D. Noblitt** (AS)	2
Whittier	**V. N. Allen** (AS)	2

Retired: J. H. Brendall, D. E. Camak, Elmer T. Clark, L. B. George, E. M. Hoyle, Jr., A. W. Lynch, C. O. Newell, W. M. Rathburn, I. L. Roberts.

Retired Supply: Mrs. M. D. Newell.

DISTRICT DIRECTORS

Christian Social Concerns	Henry Justice
Christian Vocations	Mark S. Rose, Jr.
Evangelism	John Hamilton
Hospitals and Homes	David S. Bullins
Missions	James Bellamy
Publishing Interests	Arthur Pearce
Town and Country Work	George Dalton
TRAFCO	William B. Harris, Jr.

WINSTON-SALEM DISTRICT

District Superintendent	Frank Jordan	5
Brookstown	J. Parks Todd, Jr.	2
Clemmons-Harmony Grove	John W. Setzer, Jr.	1
Concord-Sharon	To be supp. by **Gordon Lee Hood (S)**	1
Danbury	Tabor H. Wood	4
Dobson	Donald C. Davis	2
East Bend	Charles W. Sartin	1
Forsyth-Stokes	Cletus A. Pope	2
Hickory Ridge-Germanton	Dwight E. Whitlock, Jr.	1
Associate	To be supplied	
Kernersville: Cherry St.-Pine Grove	W. T. Forbis	4
Main Street	J. S. Gibbs, Jr.	2
King	Joe C. Smith	5
Level Cross	D. L. Fisher	4
Lewisville	Frank C. Smathers	1
Mt. Airy: Central	D. Edwin Bailey	1
Franklin Heights	**J. Dwight Cartner** (AS)	3
Rockford Street	J. T. Frazier, Jr.	3
Salem	Kyle N. Smith	1
Mount Airy Circuit	**Alberto Rodriquez** (AS)	4
Mount Pleasant-Tabernacle	**O. E. Merritt** (AS)	4
New Hope Circuit	Wallace E. Ryals	4
Oak Grove and Director of Greater Mt. Airy Parish	Arthur R. Livengood	1
Pilot Mountain	H. I. Ridenhour	8
Pine Grove	Roy L. Grant	1
Pinnacle	Alec Alvord	1
Rural Hall	Walter O. Cooper	1
Sedge Garden	D. Leon Stubbs	1
Shiloh-Olivet	**Dewey M. Morrison** (AS)	3
Shoals	**C. Clay Manning** (AS)	3
Smithtown	Robert M. Smith, Jr.	4
Stokesburg-Pine Hall	**Harry Queen** (AS)	1
Associate	To be supplied	
Surry Circuit	Ross Francisco	3

Virginia Circuit	**Cleat G. Owens** (AS)	2
Walkertown: Love's	O. N. Hutchinson, Jr.	4
Morris Chapel	James T. Ingram	1
West Forsyth	B. F. McCracken	2
Winston-Salem: Ardmore	Eugene C. Few	4
Burkhead	Russell T. Montfort	1
Centenary	C. P. Bowles	2
Associate	Gene H. Little	4
Associate	James E. McNeely, Jr.	1
Minister of Education	Fred H. Kight	2
Central Terrace	Walter R. Thompson	2
Children's Home	A. L. Chamblee, Jr.	7
Crews	Reginald J. Cooke	1
Green Street	Thomas H. Swofford	1
Grace-Hiatt Memorial	A. G. Ford	2
Hanes-Bethel	W. F. Heffner	4
Konnoak Hills	Eugene A. Lamb	1
Maple Springs	Claude Young, Jr.	1
Marvin	J. M. Taylor, Jr.	3
Mount Carmel	Paul M. Cassell	2
Mount Pleasant	G. F. Houck	5
Mount Tabor	A. C. Waggoner	3
New Hope	G. R. Barringer	4
Oak Summit	John H. Barnes	2
Ogburn Memorial	E. H. Nease, Sr.	2
Associate	**George B. Clemmer** (RS)	1
Old Town	C. W. Buckey	4
Pisgah	H. R. Wilkinson	5
Trinity	Robert A. Foster	3
Union Ridge	Joseph W. Lasley	2
Wesley Memorial	Joel T. Key	1

Retired: J. Clyde Auman, John R. Church, George B. Clemmer, G. R. Combs, Mark Depp, P. T. Dixon, J. C. Gentry, O. J. Jones, R. W. McCulley, E. W. Needham, S. M. Needham, J. B. Tabor, Jr., R. E. Ward, N. C. Williams, Sr.

Retired Supplies: J. S. Gardner, G. B. Gwyn.

DISTRICT DIRECTORS

Christian Social Concerns	O. N. Hutchinson, Jr.
Christian Vocations	C. W. Buckey
Evangelism	H. C. Young, Jr.
Hospitals and Homes	J. S. Gibbs, Jr.
Missions	Joe M. Taylor, Jr.
Publishing Interests	Walter Cooper
Town and Country Work	D. L. Fisher
TRAFCO	Grady Barringer

SPECIAL APPOINTMENTS

Albemarle District

Alvin G. Amick, Chaplain, Greenville County Rehabilitation Center, Simpsonville, S. C., Norwood Circuit Q. C. (2)
Mary Bethea, Deaconess, Dean of Women, Pfeiffer College, Wesley Chapel Q. C.
E. D. C. Brewer, Professor, Candler School of Theology, Ansonville Q. C. (15)
Glenn Bush, Chaplain, Pfeiffer College, Wesley Chapel Q. C. (2)
Susan Carmichael, Deaconess, Assistant Professor, Pfeiffer College, Wesley Chapel Q. C.
R. Jerry Faulkner, Director of Education, First Methodist Church, Gainesville, Fla., Albemarle: Central Q. C. (1)
Mary Floyd, Deaconess, Professor, Pfeiffer College, Wesley Chapel Q. C.
Thor Hall, Professor, Duke Divinity School, Ansonville Q. C. (2)
N. A. Huffman, Professor, Willamette University, Waxhaw Q. C. (20)
Roger W. Kusche, Professor, Pfeiffer College, Wesley Chapel Q. C. (1)
C. M. Maness, Jr., Chaplain, U.S. Army, Bethany Q. C. (4)

B. C. Russell, Professor, Pfeiffer College, New London Q. C. (11)
J. Lem Stokes, II, President, Pfeiffer College, Wesley Chapel Q. C. (13)
Sterling D. Whitley, Dean of Students, Pfeiffer College, Wesley Chapel Q. C. (2)

Asheville District

Anthony A. Adams, Youth Secretary, Central YMCA, Asheville, Abernethy Q. C. (1)
Nelson F. Adams, Professor, Brevard College, Brevard Q. C. (11)
O. C. Barker, Jr., Professor, University of Ibadan, Central Q. C. (1)
W. F. Beadle, Executive Secretary, Council of Churches, Tucson, Arizona, Swannanoa Q. C. (4)
Mrs. Arthelia Brooks, Deaconess, Church and Community Worker, Burnsville Q. C.
J. A. Burrus, Chaplain, VA Hospital, Francis Asbury Q. C. (16)
Bertha Engel, Deaconess, Brooks-Howell Home, Groce Q. C.
Ralph E. James, Jr., Professor, N. C. Wesleyan College, Central Q. C. (2)
W. F. Keeler, Chaplain, VA Hospital, Central Q. C. (10)
N. V. McGlamery, Director, Wesley Foundation, State College, Raleigh, Etowah Q. C. (10)
E. K. McLarty, Jr., President, Brevard College, Brevard Q. C. (9)
Margaret McLaughlin, Brooks-Howell Home
Reva McNabb, Deaconess, Brooks-Howell Home, Abernethy Q. C.
Louis Miles, Professor, Brevard College, Brevard Q. C. (3)
Wortley Moorman, Deaconess, Brooks-Howell Home, Asbury Q. C.
Carol Ann Miller O'Hanlon, Minister of Education, Bellmore Methodist Church, Bellmore L. I., N. Y., Reeves' Chapel Q. C. (2)
M. S. Richey, Professor, Duke Divinity School, Central Q. C. (12)
C. E. Roy, Professor, Brevard College, Brevard, Q. C. (17)
G. M. Schreyer, Professor, Pfeiffer College, Fletcher Q. C. (12)
Royce E. Smith, Chaplain, Apple Creek State Hospital, Apple Creek, Ohio, St Timothy Q. C. (2)
D. L. Swain, Missionary to Japan, Central Q. C. (13)
A. Jack Waldrep, Director of Lord's Acre Plan, Fanning's Q. C. (5)

Charlotte District

Mrs. G. C. Adams (AS), Associate Chaplain, Methodist Home, Hawthorne Lane Q. C. (8)
John Moore Bullard, Professor, Wofford College, Myers Park Q. C. (4)
W. W. Butler, Asst. Professor of Religion at Columbia College, Columbia, South Carolina, St. Andrews Q. C. (1)
J. E. Caldwell, Director, Pastoral Counseling Service, Georgia Association for Pastoral Care, Candler School of Theology, Duncan Memorial Q. C. (2)
K. W. Clark, Professor, Duke University, Charlotte, First Q. C. (22)
H. C. Duncan, Chaplain, U. S. Navy, St. John's Q. C. (15)
Sidney A. Head, Chaplain of Hospitals, Charlotte District, St. Andrews Q. C. (1)
Lucy Gist, Deaconess, Director of Bethlehem Center, St. James Q. C.
T. S. Hoffmann, Chaplain, Methodist Home, Charlotte, St. Lukes Q. C. (5)
Wayne Marshall Jones, Assistant Editor, Editorial Department, Joint Commission on Education and Cultivation, Board of Missions, Providence Q. C. (2)
T. A. Langford, Professor, Duke University, Dilworth Q. C. (9)
J. H. Phillips, Professor, Duke University, Calvary Q. C. (19)
Mrs. Esther Schlapper, Deaconess, Bethlehem Center, Charlotte, First Q. C.
J. L. Swinson, Chaplain, U. S. Navy, Charlotte, First Q. C. (23)
L. H. Witherspoon, Professor of Philosophy and Religion, Charlotte College, Myers Park Q. C. (2)

Gastonia District

Joseph Russell Andrews, Chaplain, U. S. Army, Rhyne Heights Q. C. (1)
Richard H. Babcock, Missionary to Sumatra, Indonesia, Gastonia: First Q. C. (1)
J. H. Cooke, Chaplain, Carolina Freight Carriers, Cherryville Q. C. (6)
Leo Rippy, Jr., Professor, Scarritt College, Shelby, Central Q. C. (7)
Jonell Robinson, Deaconess, Director of Christian Education, Gastonia, First Q. C.
D. D. Sain, Professor, Bethune-Cookman College, Daytona Beach, Fla., Belwood Q. C. (2)
J. J. Shepard, Chaplain, Danville, Ky., State Sanatorium, Fallston, Friendship Q. C. (5)
H. C. Wilkinson, Chaplain to Duke University, Shelby, Central Q. C. (10)

Greensboro District

L. A. Bennett, Librarian, Greensboro College, West Market Street Q. C. (9)
Henry B. Clark II, Professor, Union Theological Seminary, Reidsville: Main Street Q. C. (1)
G. B. Ehlhardt, Professor, University of Dubuque, West Market Street Q. C. (12)
R. Harold Hipps, Staff, Division Local Church, General Board of Education, West Market Street Q. C. (2)
H. H. Hutson, Provost and Executive Vice-President, American University, Washington, D. C. West Market Street Q. C. (2)
J. Ralph Jolly, President, Greensbero College, West Market Street Q. C. (1)
W. A. Kale, Professor, Duke Divinity School, West Market Street Q. C. (14)
C. B. Lacy, Professor, Duke Divinity School, West Market Street Q. C. (11)
Fred K. Macon, Methodist Campus Minister, University of N. C. at Greensboro, College Place Q. C. (2)
H. M. Pollock, Chaplain, U. S. Army, Woodmont, Reidsville Q. C. (10)
J. A. Raines, Intervarsity Fellowship, Trinity Q. C. (5)
E. M. Reagan, Jr., Chaplain, U. S. Navy, Lee's Chapel Q. C. (11)
Raymond A. Smith, Professor, Greensboro College, West Market Street Q. C. (30)
H. C. Sprinkle, Editor, Director, Editorial and Literature Department, Board of Missions, West Market Street Q. C. (1)
C. D. Stokes, Missionary to Korea, Rehobeth Q. C. (20)
J. D. Turner, Hawaiian Mission Child Evangelism, Inc., Tabernacle Q. C. (6)

High Point District

W. Stanley Baker, Jr., Chaplain, U. S. Army, First Church, High Point Q. C. (1)
J. F. Cagle, Chaplain, U. S. Army, Rankin Memorial Q. C. (15)
Douglas Cannon, III, U. S. Army, Liberty Circuit Q. C. (4)
Earl P. Crow, Jr., Assistant Professor, High Point College, High Point, First Q. C. (2)
Paul H. Duckwall, Director of Youth Work and Adult Work, Conference Board of Education, Archdale Q. C. (8)
N. M. Harrison (RS), Director of Cuban Relief and Church World Service, Wesley Memorial Q. C. (4)
W. E. Hudgins, Professor, Greensboro College, Wesley Memorial Q. C. (2)
W. R. Locke, Professor, High Point College, High Point, First Q. C. (16)
H. H. Peterson, Professor, High Point College, Wesley Memorial Q. C. (8)

Marion District

David M. Abernathy, Director, Department of Education, Protestant Radio and TV Center, Atlanta, Georgia, Connelly Springs Q. C. (1)
P. G. Deal, Chaplain, Broughton Hospital, Morganton, First Q. C. (2)
L. H. Evans, Jr., Chaplain, U. S. Air Force, Forest City, First Q. C. (11)
Ralph Miller, Chaplain WNC Center, Morganton, First Q. C. (3)
Fletcher Nelson, Assistant to the Dean of Divinity School of Duke University for Development and Executive Secretary of the Committee on Higher Education of the Board of Education, Morganton, First Q. C. (2)
Joe B. Tyson, Professor of Religion, Southern Methodist University, Drexel Q. C. (7)

North Wilkesboro District

F. L. Heckard, Chaplain, U. S. Army, Taylorsville Q. C. (15)
M. Wilson Nesbitt, Jr., Professor, Duke Divinity School, West Jefferson Q. C. (8)
Philip E. Nordstrom, Chaplain, Crossmore School, Inc., Linville Falls Q. C. (1)
Baxter Maurice Ritchie, Director, Wesley Foundation, Boone Q. C. (3)
Wayne G. Shelton, Chaplain, U. S. Army, Elkin Circuit Q. C. (9)
Wayne W. Woodward, Administrative Assistant to the Librarian, Asbury Theological Seminary, Elkin Circuit Q. C. (1)

Salisbury District

W. O. Bigham, Missionary to Brazil, Mt. Pleasant Q. C. (8)
Jack C. Smith, Missionary to Hawaii, Cold Springs Q. C. (7)
H. H. Wood, Chaplain, U. S. Air Force, Ann St. Q. C. (15)

Statesville District

H. G. Allen (RS), Director of Annual Conference Brotherhood, Statesville, Broad Street Q. C. (8)
John H. Carper, Director of Church Extension and Urban Work, Broad Street Q. C. (1)
Charles W. Clay, Missionary to Brazil, Hickory, First Q. C. (31)
Rollin P. Gibbs, Director of Field Service and Finance, Board of Missions, Statesville, Broad Street Q. C. (9)
George F. Hood, Chaplain, Salisbury VA Hospital, Plateau-Wesley Chapel Q. C. (21)
Homer M. Keever, Director of Archives, Conference Historical Society, Statesville, Broad Street Q. C. (3)
Carl H. King, Executive Secretary of Board of Education, Statesville, Broad Street Q. C. (32)
Thomas S. Lee, Jr., Director of Junior High Work and Camping, Board of Education, Statesville, Wesley Memorial Q. C. (6)
Louise Robinson, Deaconess, Director of Children's Work, Board of Education, Statesville, Broad Street Q. C.

Thomasville District

James R. Calloway, Admissions Counselor, High Point College, Lexington, First Q. C. (2)
J. Harley Cecil, Chaplain Intern, Murdock Center, Butner, N. C., Wesley Heights-St. Timothy Q. C. (2)
James C. Singleton, Chaplain, U. S. Army, Johnstown Q. C. (5)

Waynesville District

Elmer T. Clark (RS) Secretary Emeritus, World Methodist Council, Waynesville Q. C. (5)
Vera Falls, Deaconess, Cherokee Q. C.
J. W. Fowler, Jr., Superintendent, Lake Junaluska Assembly, Waynesville Q. C. (13)
Carl W. Judy, Missionary to Korea, Plains Q. C. (20)
Horace McSwain, Missionary Secretary, W.N.C. Conference, Bryson City Q. C. (15)
Virginia Miller, Deaconess, Church and Community Worker, Macon County, N. Macon Circuit Q. C.
G. A. Oglesby, Chaplain, U. S. Navy, Long's Chapel Q. C. (8)
V. J. Ramsey, Chaplain, U. S. Army, Webster Q. C. (12)
John E. Stroud, Missionary, St. Croix, Virgin Islands, Cherokee Q. C. (1)
James M. Thurman, Chaplain, U. S. Air Force, Highlands Q. C. (2)
Lee F. Tuttle, Executive Secretary, World Methodist Council, Waynesville Q. C. (5)
B. M. Whitesides, Chaplain, U. S. Army, Crabtree Q. C. (5)

Winston-Salem District

Joseph C. Bowles, Dean of Men, Spartanburg Junior College, Centenary Q. C. (1)
Lee P. Barnett, Director of Promotion and Cultivation, Brevard College, Centenary Q. C. (1)
S. G. Ferree, Editorial Associate, "The Upper Room," Centenary Q. C. (12)
C. H. Peace, Industrial Chaplain, Centenary Q. C. (17)
David Riffe, Director Wesley Foundation, Wake Forest College, Maple Springs Q. C. (4)
Garland R. Stafford, Executive Secretary of Town and Country Work, Lewisville Q. C. (5)
E. O. Temple, Jr., Chaplain, Lynchburg General Hospital, Centenary Q. C. (2)
Edwin W. Williams, Jr., Professor, Brevard College, Centenary Q. C. (1)

STUDENT APPOINTMENTS

Albemarle District

J. W. Billings, Duke Divinity School, Mineral Springs Q. C. (3)
Roger C. Ford, Candler School of Theology, Indian Trail-Stallings Q. C. (1)
J. Lawrence McCleskey, Duke Divinity School, New London Q. C. (1)
J. L. Stokes, III, Graduate School, Drew University, Wesley Chapel Q. C. (2)

Asheville District

Stephen W. Brown, Boston University, Trinity Q. C. (2)

Charlotte District

Robert A. Clark, Perkins School of Theology, Charlotte: First Q. C. (1)
Luther H. Lawing, Jr., Graduate School, Duke Univ., First Church, Charlotte Q. C. (1)

Gastonia District

None

Greensboro District

Ole Borgen, Drew University Divinity School, West Market Street Q. C. (2)
Jackson W. Carroll, Princeton Theological Seminary, West Market Street Q. C. (1)
William Byrd Ellison, Duke Divinity School, Flat Rock Q. C. (2)
Elmer Odell Hall, Duke Divinity School, Gibsonville Q. C. (2)
William R. Ragsdale, Duke Divinity School, Leaksville Q. C. (1)
Robert F. Streetman, Drew University Graduate School, College Place Q. C. (2)

High Point District

Ralph Marsden Kitley, Candler School of Theology, Lebanon Q. C. (1)
Billy Wayne Stamey, Wesley Theological Seminary, Oakview Q. C. (3)
Roy Glenn Steed, Jr., Duke Divinity School, Mount Vernon Q. C. (4)
Manuel David Wortman, Duke Divinity School, High Point, Main Street Q. C. (2)

Marion District

None

North Wilkesboro District

None

Salisbury District

Douglas Howard Butler, Candler School of Theology, Emory University, Salisbury, First Q. C. (2)
Reece E. Cook, Jr., Duke Divinity School, Duke University, Mt. Carmel-Bethany Q. C. (1)
James Franklin Herman, Duke Divinity School, Duke University, Matton's Grove-Zion Q. C. (2)
Frank W. Kiker, Jr., Graduate School, University of N. C., Salisbury, First Q. C. (3)
James Baxter Long, Jr., Duke Divinity School, Duke University, Kerr Street Q. C. (2)
William H. Osborne, Duke Divinity School, Duke University, Shiloh (Cabarrus) Q. C. (1)
John J. Penick, Graduate School, University of N. C., Royal Oaks Q. C. (2)
Clarence Edward Peurifoy, Duke Divinity School, Duke University, Forest Hill Q. C. (2)

Statesville District

Sammie L. Martin, Asbury Theological Seminary, Pisgah Q. C. (2)
Marion Joe Parker, Candler School of Theology, Boulevard Q. C. (1)
E. Boyd Stokes, Candler School of Theology, Broad Street, Statesville Q. C. (1)
Donald Turman, Candler School of Theology, Triplett Q. C. (2)
Robert G. Tuttle, Jr., Garrett Biblical Institute, First Church, Hickory Q. C. (1)

Thomasville District

G. L. Pollock, Duke Divinity School, Memorial Q. C. (2)

Waynesville District

R. E. Boggan, Jr., Duke Divinity School, Fines Creek Q. C. (4)
C. W. Faulkner, Jr., Candler School of Theology, Hayesville Circuit Q. C. (1)
James W. Fowler III, Harvard Divinity School, Waynesville Q. C. (1)
Bobby Rogers, Candler School of Theology, Shooting Creek Q. C. (1)

Winston-Salem District

J. James Boles, Duke Divinity School, Pinnacle Q. C. (1)
Richard A. Clark, Duke Divinity School, Centenary Q. C. (4)
Frank A. Stith III, Duke Divinity School, Maple Springs Q. C. (2)

CHANGES IN APPOINTMENTS MADE BETWEEN THE CONFERENCE SESSIONS 1964-1965

Albemarle District
None

Asheville District
June 14, 1964—A. G. Jones (S) to Mars Hill, Associate.

Charlotte District
September 1, 1964—A. Glenn Lackey to District Superintendent replacing Charles P. Bowles who went to Winston-Salem: Centenary.

Gastonia District
October 2, 1964—P. G. Deal III to Chaplain, Broughton Hospital from High Shoals-Iron Station.
October 12, 1964—R. L. Eubanks and G. W. Bumgarner to High Shoals and Iron Station, respectively, in addition to their regular appointments.

Greensboro District
None

High Point District
None

Marion District
June 11, 1964—S. A. Ivey (AS) to St. Matthews: Zion Memorial.
May 1, 1965—W. S. Baker, Jr. to Chaplain, U. S. Army from Marion: Clinchfield.
V. P. Crowder (RS) to Marion: Clinchfield replacing W. S. Baker, Jr.

North Wilkesboro District
July 1, 1964—A. B. Weaver (AS) to Creston-Green Valley, Associate.

Salisbury District
February 1, 1965—O. L. Brown (RS) to Harrisburg replacing B. E. Baker, deceased.

Statesville District
None

Thomasville District
January 31, 1965—D. M. Nifong (RS) to Thomasville: Unity replacing Roy J. Barnwell, deceased.

Waynesville District
None

Winston-Salem District
July 12, 1964—W. Kenneth Goodson to Resident Bishop, Birmingham Area from Winston-Salem: Centenary.
September 1, 1964—Charles P. Bowles to Winston-Salem: Centenary replacing W. Kenneth Goodson who was elected a Bishop.
September 10, 1964—J. Parks Todd, Jr., to Brookstown replacing William R. Bailey who transferred to New York Central Conference.
September 24, 1964—George B. Clemmer (RS) to West Forsyth replacing E. O. Temple, Jr., who went as Chaplain to Lynchburg General Hospital.
January 4, 1965—B. F. McCracken (AS) to West Forsyth replacing G. B. Clemmer (RS).

MISSIONARIES OF THE WESTERN NORTH CAROLINA CONFERENCE

Active Missionaries
World and National Division

(*National Division; †Short term missionaries)

Miss Josephine Abrams ..... Argentina
Miss Louise Avett ..... Hong Kong
Rev. and Mrs. Burr Baughman ..... Sarawak

*†Miss Mary Benfield ..... Missouri
Miss Joy Betts ..... Brazil
Rev. and Mrs. William O. Bigham ..... Brazil
Miss Ethel Bost ..... Japan
*†J. W. Braxton, Jr. ..... Tennessee
Miss Lib Callis, To be assigned ..... S. E. Asia
Dr. and Mrs. Charles Clay ..... Brazil
† John Clay ..... Brazil
† Miss Gloria Coltharp ..... Philippines
Rev. and Mrs. Ray DeHainaut ..... Argentina
Dr. and Mrs. Ronald Dierwechter ..... Algeria
Mrs. Louise Farr ..... India
Rev. and Mrs. Edwin A. Hackney ..... India
Rev. and Mrs. Carl Judy ..... Korea
Miss Lorena Kelly ..... Congo
Rev. and Mrs. Max Lowdermilk ..... Pakistan
*†Miss Legare Rankin, to be assigned
Dr. and Mrs. Charles Ratliff ..... West Pakistan
Miss Pat Rothrock ..... Congo
† Larry Sink ..... Algeria
† Henry Smith ..... Congo
* Rev. and Mrs. Jack Smith ..... Hawaii
Dr. and Mrs. Charles Stokes ..... Korea
Miss Evelyn Strader ..... India
* Rev. and Mrs. John Stroud ..... Cuba
Rev. and Mrs. Robert Stroud ..... Argentina
*†Miss Edna Swaim, to be assigned
Rev. and Mrs. David L. Swain ..... Japan
Miss Eugenia Tomlinson ..... West Pakistan
Rev. and Mrs. Lonnie Turnipseed ..... Hong Kong
Mrs. Ralph Ward ..... Hong Kong
*†Miss Nanci Weldon, Wesley Long Memorial Hospital ..... Greensboro, N. C.
† Miss Sara Lou Williams ..... Philippines
† Robert Yoder ..... Philippines

Retired Missionaries

Miss Ola Callahan
Dr. and Mrs. George Harley
Dr. and Mrs. N. S. Ogburn
Mr. and Mrs. William Overholt
Rev. and Mrs. I. L. Shaver
(On Leave)
Dr. M. B. Stokes
Dr. and Mrs. Hugh Stuntz
Miss Mollie Townsend
Miss Nina Troy
Miss Lelia Tuttle

Former Missionaries and Short Term Missionaries

Rev. and Mrs. William Andrews
Miss Louise Ballard
Dr. and Mrs. John Barden
Dr. and Mrs. Reeve Betts
Miss Mable Cherry
Dr. and Mrs. Rupert Dunton
Mr. and Mrs. Ernest Eppley
(On Leave)
Mrs. L. B. George
Miss Lucy Gist
Mrs. Luke Harrison
Mrs. Velma Huie
Rev. and Mrs. Hubert Kuehn
Mrs. E. E. McBride
Dr. and Mrs. Creighton Lacy
Dr. and Mrs. Carter Pate
Dr. Herbert Peterson
Dr. and Mrs. E. L. Rice
Rev. and Mrs. T. E. Rutledge
Miss Jane Stentz
Miss Julia Titus
Mr. and Mrs. Jesse Vuncannon
(On Leave)
Miss Bobbie Barrett
Mrs. Joy Little Floyd
Miss Joan Goforth
Elmer Hall
Miss Marlene Harmon
Miss Blanche Hauser
Mr. and Mrs. Charles Hole
Miss Barbara Leonard
Rev. and Mrs. Robert Sigmon
Mrs. Virginia Priest Sutherland
Miss Carolyn Thorne
Rev. Don Turman
Mrs. Ruth Williams

VII

Standing Rules of Order and Procedure

for the

WESTERN NORTH CAROLINA ANNUAL CONFERENCE

of

THE METHODIST CHURCH

I.

Rules of Order and Procedure

Pursuant to the action of the General Conference of The Methodist Church as contained in Paragraph 634 of the Discipline of The Methodist Church 1964 (edition) the following rules of order and procedure of the Annual Conference of the Western North Carolina Conference of The Methodist Church are hereby established.

II.

Membership and Organization of the Conference

A. MEMBERSHIP

1. The membership of this Conference shall be composed of:
(a) All ministers of the Conference in full connection.
(b) One lay delegate from every charge of the Conference to be elected annually as provided in the Discipline and one additional lay delegate for a charge having two or more ministers in full connection.

2. Those members of the Conference listed in the preceding paragraph hereof shall be full members of the Conference with the right to the floor and the right to vote.

3. The official membership roll shall be the roll call cards signed by the members present.

4. Ministers on trial, approved supply pastors, deaconesses, members of boards, commissions and committees of this Conference who are not lay delegates are members of this Conference and are entitled to the privilege of the floor without vote.

B. OFFICERS

1. **The Presiding officer.** The presiding officer of this Conference shall be the Resident Bishop of the Conference who shall preside at all sessions of the Conference but who shall have the privilege of appointing a presiding officer to preside in his stead in the event of illness or temporary absence from the Conference floor.

2. **The Conference Secretary.** The Secretary of the Annual Conference shall be elected quadrennially by the Conference on nominations arising from the floor at the Annual Conference preceding each General Conference of The Methodist Church. In the event a vacancy occurs between sessions of the Annual Conference, the nominating committee shall name a successor to serve until the next session of the Annual Conference at which time a successor shall be elected on nominations arising from the floor.

3. **Assistant Secretary.** The Secretary shall nominate a sufficient number of assistants to handle properly the work of the Annual Conference who shall be elected by the Conference.

4. **Conference Stenographers.** The Conference Stenographers shall be appointed by the Conference Secretary and the compensation therefor shall be fixed by the Secretary by and with the approval of the Commission on World Service and Finance.

5. **The Treasurer.** The Conference Treasurer shall be nominated by the Commission on World Service and Finance and shall be elected by the Conference at the first session of the Conference following the General Conference. He shall be elected for the quadrennium or until his successor has been elected and qualifies.

6. **Statistician.** The Conference Statistician shall be elected by the Conference on nomination of the cabinet at the Annual Conference preceding each General Conference of The Methodist Church. In the event a vacancy occurs between sessions of the Annual Conference, the cabinet shall name a successor to serve until the next session of the Annual Conference at which time his nomination shall be confirmed.

7. **Assistant Statisticians.** The Conference Statistician shall annually nominate a sufficient number of assistant statisticians who shall be elected by the Conference for the Conference Year.

8. **District Statistician.** There shall be a District Statistician for each district in the Conference who shall be nominated annually by the District Superintendents after consultation with the Conference Statistician who shall be elected by the Conference.

9. **Auditor.** The Auditor shall be nominated by the Commission on World Service and Finance and elected annually by the Conference.

10. **Compensation of Officers of Conference:** The Commission on World Service and Finance shall fix the compensation and office expense of the Secretary, the Assistant Secretaries, the Treasurer, the Statistician, the Assistant Statisticians and the Auditor, subject to the approval of the Conference, and the Commission on World Service and Finance shall fix and determine the method for paying such compensation and expenses, which compensation and expenses shall be paid by the Conference Treasurer upon certification to him by the Commission on World Service and Finance, which payments shall be made from the Conference Expense Fund.

C. BOARDS, COMMISSIONS AND COMMITTEES

1. **Nomination and election of boards, commissions and committees.**

Except as herein otherwise provided the Bishop and his Cabinet shall serve as a nominating committee for the membership of all the boards, commissions and committees of this Conference. The Bishop and his Cabinet shall annually or quadrennially as hereinafter set forth nominate the membership of the boards, commissions and commissions of this Conference who shall be elected by the Conference. The Bishop and his Cabinet shall have the power to fill any vacancy on any of the boards, commissions and committees of this Conference which shall arise in the interim, which appointee shall hold office until the next election of the membership of said board, commission or committee.

For the purpose of liaison the Cabinet may appoint one of its members to meet with those Boards and Commissions of the Annual Conference where this procedure, in the judgment of the Cabinet, would be helpful to the work of both the Boards and the Annual Conference.

2. **Terms of Service.**

(a) No person shall serve on any board, commission or committee listed below, paragraphs 3-5, of the Conference for more than eight successive years; this to be retroactive to 1952, except members of the committee on Conference Relations whose terms shall not be for more than nine successive years.

(b) No person shall serve on more than one board, commission or committee listed below, paragraphs 3-5, of this Conference excepting in those cases where an individual shall be a member of a board, commisssion or committee ex officio.

(c) In the event of the appointment of any member of any board, commission or committee listed below, paragraphs 3-5, or of the Conference Secretary to the District Superintendency, his membership on any board, commission or committee listed below, paragraphs 3-5, or his Conference Secretaryship shall forthwith terminate unless his membership on said board, commission or committee shall be in an ex officio capacity. This provision, however, shall not refer to the service of the District Superintendents on the Committee on Nominations. Any such vacancy thus created shall be filled as hereinafter set out.

(d) Quadrennial boards shall be convened for organization by a District Superintendent appointed by the Bishop during the Annual Conference at which they are elected and shall assume their functions upon the adjournment of the Annual Conference at which they are elected unless otherwise required by the Discipline or by action of the Conference.

(e) Each annual board, commission or committee shall be convened for organization by a District Superintendent appointed by the Bishop before the expiration of the Conference of such Annual Conference and shall terminate their functions at the conclusion of the next Annual Conference.

3. The following boards, commissions and committees shall be elected quadrennially at the first session of this Conference following the General Conference upon nominations made by the Bishop and his Cabinet.

(a) BOARDS:

(1) **Board of Christian Social Concerns:** The Board of Christian Social Concerns shall be organized with two ministers, one layman and one lay woman from every district in the conference and as specified in paragraph 1545 of the Discipline.

(2) **Deaconess Board:** The Deaconess Board shall be composed of the individuals designated by Paragraph 1253 of the Discipline.

(3) **Board of Education:** The Board of Education shall be composed of one minister and one layman from every district and additional members as provided in Paragraph 1443 of the Discipline.

(4) **Board of Evangelism:** The Board of Evangelism shall be composed of the individuals designated by paragraph 1478 of the Discipline.

(5) **Board of Hospitals and Homes:** The membership of the Board of Hospitals and Homes shall be as provided in Paragraph 1562 of the Discipline.

(6) **Board of Ministerial Training and Qualifications:** The Board of Ministerial Training and Qualifications shall be composed of 25 ministerial members.

(7) **Board of Missions:** The Board of Missions shall be composed of one minister and one layman from every district in the Conference and others as specified in Paragraph 1291 of the Discipline.

(b) COMMISSIONS:

(1) **Christian Vocations:** The Commission on Christian Vocations shall be composed as set forth in Paragraph 675 of the Discipline. District Directors of Christian Vocations shall be ex officio.

(2) **Commission on Minimum Salary:** The Commission on Minimum Salary shall be composed of the Executive Committee of the Board of Lay Activities, the Board of Missions and the Commission on Town and Country Work, two District Superintendents named by the Bishop and two District Lay Leaders named by the Conference Lay Leader, the Director of Church Extension of the Conference, the Treasurer of the Conference, and the Director of the work of the Rural Church under the Duke Endowment.

After the Conference has determined the minimum salary schedule and the Bishop has made the appointments, the treasurer of the Commission on Minimum Salary shall make its payments according to the scale fixed by the Conference.

(3) **Commission on Town and Country Work:** The Commission on Town and Country Work shall be composed as set forth in Paragraph 1302 of the Discipline.

(4) **Commission on Promotion and Cultivation:** The membership of this commission shall be composed as set forth in Paragraph 755 of the Discipline.

(5) **Television, Radio and Film Commission:** There shall be a Television, Radio and Film Commission as set forth in Paragraph 1583 of the Discipline.

(6) **Commission on World Service and Finance:** The Commission on World Service and Finance shall be composed as set forth in Paragraph 791 of the Discipline.

(7) **Commission on Worship:** The Commission on Worship shall be composed of one minister and one layman from every district in the conference.

(c) COMMITTEES:

(1) **Committee on Appeals:** There shall be a Committee on Appeals composed of five members, two of whom shall be ministers and three of whom shall be laymen. There shall be two reserve members on this Committee, one of whom shall be a minister and one of whom shall be a layman. This Committee shall hear all appeals from Quarterly Conferences, from decisions of District Boards of location and building and from decisions of Arbitration Committees constituted to make allocation of parsonage assets when a circuit is divided, and to serve in any other capacity designated by the Presiding Bishop of the Conference. This Committee shall make an annual report containing its recommendations and decisions to the Annual Conference.

(2) **Committee on Conference Entertainment:** The Committee on Conference Entertainment shall be composed of four ministers and three laymen. It shall be the duty of this Committee to advise with the local entertainment committee and to recommend to

each Annual Conference the site of the succeeding Annual Conference and the method of entertaining the members of the Conference. The Conference Secretary shall be an ex officio member of this Committee.

(3) **Program Committee:** The Program Committee shall consist of the Resident Bishop, the Conference Secretary, the Chairman of the Conference Entertainment Committee, the Host District Superintendent, the Host Pastors, the Conference Lay Leader, and the Chairman of the Commission on Worship.

(4) **Publication of the Conference Journal:** This Committee shall be composed of three ministers and two laymen. The Editor of the Conference Journal and the Conference Statistician shall be ex officio members of this Committee without vote. The Committee shall consult with the Editor of the Conference Journal and let the contract for the printing thereof and shall make recommendations to the Conference regarding the publication of the Journal.

(5) **Committee on Rules:** This Committee shall be composed of three ministers and two laymen. The Conference Secretary shall be an ex officio member of this Committee. The Committee on Rules shall report its recommendations concerning any change or amendment to the rules at the first session of each Annual Conference and as often during the sessions as may be necessary.

4. **Board of Pensions:**

The Board of Pensions shall be composed of twenty members, effective ministers and laymen in equal numbers, and so arranged in two equal classes that one-half shall be elected quadrennially for a term of eight years.

5. **Committee on Conference Relations:**

The Committee on Conference Relations shall be composed of twelve traveling elders and so arranged in three equal classes that one-third shall be elected annually for a term of three years.

6. **Annual Boards and Committees:**

The following boards and committees shall be elected annually by this Conference upon nominations made by the Bishop and his Cabinet excepting as hereinafter provided:

(a) BOARDS:

(1) **Board of Lay Activities:** The Board of Lay Activities shall consist of the Conference Lay Leader, the Associate Conference Lay Leaders, the various District Lay Leaders and Associate District Lay Leaders and the District Superintendents, and shall be elected as set forth in Paragraph 1503 of the Discipline.

(2) **District Board of Church Location and Building:** This Board shall be composed as set forth in Paragraph 721 of the Discipline.

(b) COMMITTEES:

(1) **Committee on Courtesies and Introductions:** This Committee on Courtesies and Introductions shall not consist of more than ten individuals. It shall be the duty of this Committee to present and introduce guests of the Conference.

(2) **Committee on Daily Minutes:** The Committee on Daily Minutes shall consist of three members who shall examine the daily minutes of the Conference and report thereon to the Conference for approval.

(3) **Committee on District Conference Records:** The Committee on District Conference Records shall be composed of five members who shall examine the District Conference records and report their findings and recommendations to the Conference.

(4) **District Committee on Ministerial Qualifications:** This Committee shall be composed as set forth in Paragraph 695 of the Discipline.

(5) **Committee on Investigation:** The Committee on Investigation shall be composed as set forth in Paragraph 931 of the Discipline.

(6) **Committee on Memoirs:** The Committee on Memoirs shall consist of the Conference Secretary who shall be chairman thereof and such additional members as he shall select.

(7) **Committee on Resolutions:** The Committee on Resolutions shall be composed of not more than seven members. It shall be the duty of this committee to present appropriate resolutions of courtesy and appreciation; to this committee may be referred all resolutions which may be offered on the floor of the Conference which are not to be cared for by any other Conference Board, Committee or Commission.

III.

Reports and Resolutions

A. All annual reports of the boards, commissions and committees of the Conference shall be submitted in writing to the Conference Secretary at least 30 days prior to the convening of the Conference and shall be typewritten and presented in triplicate.

B. Any additional report submitted by any board, commission or committee of the Conference shall be submitted in writing in triplicate.

C. All resolutions introduced shall be in writing and submitted in triplicate.

D. Any amendment offered to any report or proposal shall be in writing and submitted to the Secretary in triplicate when presented to the Conference for consideration.

E. The annual reports submitted as provided in Paragraph A hereof shall be printed and combined together in booklet form, which printing shall be under the direction of the Conference Secretary and the expense thereof shall be paid by the Conference Treasurer.

IV.

Pastor's Report to the Annual Conference

A. Every pastor shall complete Table I of his annual report to the Conference and forward his report to the District Statistician at least two weeks before the Conference convenes.

B. Table II shall be completed by every pastor and delivered to the Conference Statistician at least two weeks prior to the convening of Conference.

C. Tables I and II shall be filled in by individual churches with totals for the charge and shall be printed in the Conference Journal by both individual churches and charges.

D. Reports on finances shall be reported in even dollars only.

V.

Conference Journal

A. The Conference Secretary shall ex officio be the Editor of the Conference Journal which journal shall be edited in keeping with the regulations of the General Conference and the Southeastern Jurisdictional Conference under the direction of the Conference Committee on publication of the journal.

B. The number of copies ordered for the current year by the pastors and District Superintendents shall determine the number of copies of the Journal to be printed.

C. Orders for the Conference Journal must be received not later than thirty days after the adjournment of Conference and shall be shipped only on current orders from the pastors or District Superintendents.

D. Payment for the Conference Journal shall be made promptly to the Conference Treasurer upon receipt of the same by the pastor or the charge treasurer.

E. Every minister (in full connection, probationer, approved supply and supply), lay delegate, and conference claimant shall be sent one copy of the Conference Journal each year without charge.

F. The price of the Conference Journal is fixed at $1.75 per copy when shipped in lots or $2.00 when mailed separately.

G. In view of the obvious difficulties and inequities involved in singling out one or more of the deceased ministers or laymen for special memorial recognition, and of the impracticality of so honoring all such persons worthy of special recognition, the Conference Journal shall not be dedicated to the memory of any deceased person.

VI.

Districts

A. There shall be a total of thirteen districts in this Annual Conference, the boundaries of which shall be determined by the Presiding Bishop after consultation with the Cabinet.

B. A district conference shall be held annually in each district.

C. Every pastoral charge shall elect annually four delegates to the District Conference. These shall be in addition to those named in the Discipline as ex officio members of the District Conference.

D. Every District Superintendent shall furnish the Bishop, the Conference Treasurer and the Conference Statistician as early in the Conference year as possible an official copy of the apportionments to the charges within his district for world service and conference benevolences, ministerial support, minimum salary fund and college sustaining fund and the amount accepted by the individual charges and by every church on the charge.

E. Every District Superintendent, as early in the Conference year as possible, shall furnish to the Bishop in charge, the Conference Treasurer, and the Conference Statistician a schedule showing the salaries of the pastors and associate pastors as set by the first Quarterly Conference in every charge in the district.

F. District Superintendents shall furnish to the Conference Secretary, upon his request, such vital statistics as he may require.

G. There shall be a district treasurer in every district, who shall serve for a term of four years, elected by the first District Conference following the General Conference on nomination of the District Superintendent.

VII.

Rules of Order and Parliamentary Procedure

The rules of the preceding General Conference shall govern the procedure of this Annual Conference insofar as they may apply; otherwise Robert's Rules of Order shall govern the parliamentary procedure of this Annual Conference.

VIII.

Amendments

These standing rules may be amended at any time by this Conference by a two-thirds vote, providing the proposed amendment shall be presented in writing and shall not be submitted to vote until and unless one day has elapsed from the submission thereof, and providing further that the rule fixing the number of districts may not be amended later than the second morning of the Conference session.

VIII

Reports

Report A

COMMISSION ON WORLD SERVICE AND FINANCE

As we come to the close of the first year of this quadrennium, your Commission is very appreciative of the Conference-wide acceptance of the new Single Figure Apportionment which was introduced and accepted by the 1964 Annual Conference. This new approach to our Conference Appropriations has met with enthusiastic approval from all areas of the Conference and has brought a number of inquiries from other conferences who have expressed an interest in presenting a new and different approach to apportionments in their respective conferences.

We recommend the continuance of the "Single Figure Apportionment" as outlined under "Other Recommendations" and we look forward to a more complete understanding of the processes involved.

Your Commission has again reviewed the needs and requests from the several Commissions, Boards and Agencies of the Church, looking toward their being adequately financed for the year 1965-1966. We are ever mindful of the responsibility which is ours as we endeavor to recommend to the Annual Conference equitable provision for their financial needs during the coming year. We are also aware of the tremendous responsibility to our people, in that we should not make recommendations beyond the capabilities of the local church to meet its apportionment in full. We have, accordingly, prepared our recommendations with all of these factors of responsibility in mind and herewith submit our report and recommendations which represent what we believe to be a reasonable increase of about 2.27% over the 1964-1965 recommendations.

It is hoped, and we confidently believe, that the response of the local church will continue to enable this Conference and The Methodist Church ever to press forward in the work of the Church and its ministry to the people.

We further recommend, the continuance of an excellent response to Mission Specials and again urge every church to participate in the expansion of our program of Missions, the support of which is greatly enlarged through inclusion of Advance Specials in the budget of the local church.

We recommend the following apportionments to the various districts:

Albemarle District	$ 153,400.00
Asheville District	224,000.00
Charlotte District	400,600.00
Gastonia District	267,400.00
Greensboro District	314,300.00
High Point District	241,100.00
Marion District	158,200.00
North Wilkesboro District	105,200.00
Salisbury District	220,200.00
Statesville District	225,300.00
Thomasville District	196,200.00
Waynesville District	120,900.00
Winston-Salem District	303,200.00
Total	$2,930,000.00

We recommend the following appropriations:

PRIOR CLAIMS:

Annual Conference Expense	$ 60,000.00
Conference Operating and Moving Fund	35,000.00

Inter-Denominational Co-Op. Fund	17,372.00	
General Administration Fund	28,063.00	
Jurisdictional Conference Expense	34,431.00	$174,866.00
District Superintendents' Fund		137,500.00
Episcopal Fund		57,300.00
Conference Claimants' Fund		524,700.00
Minimum Salary Fund		140,000.00
Ministerial Education Fund		29,775.00
World Service		451,513.00
Student Day		7,000.00
Race Relations		10,000.00

HIGHER EDUCATION:

Brevard College	$128,007.00	
Greensboro College	128,007.00	
High Point College	128,007.00	
Pfeiffer College	64,088.00	
Duke Divinity School	48,891.00	
Sub-total	$497,000.00	
Duke Divinity School and Candler School of Theology	30,000.00	
Inter-Conference Commission on College and University Religious Work	63,000.00	
Inter-Conference Commission on College and University Religious Work—Wesley Centers Bldg. Fund	30,000.00	
Total Higher Education		620,000.00
Temporary General Aid Fund		7,751.00
Golden Cross		33,500.00
Children's Home		335,000.00
Home for the Aged and Wesley Nursing Center		156,250.00
Rally Day		15,000.00
Conference Operating Emergency Fund		4,078.00
Commitment Day		7,500.00
Board of Education—Local Church Section		60,600.00
Board of Missions		67,800.00
Board of Missions—Parsonages		10,000.00
Board of Lay Activities		1,200.00
Commission on Christian Social Concerns		9,500.00
Board of Evangelism		4,500.00
Board of Ministerial Training and Qualifications		5,250.00
Commission on Christian Vocations		1,500.00
Commission on Town and Country Work		16,667.00
Commission on Town and Country Work—Parsonage		3,000.00
Board of Hospitals and Homes		1,000.00
Approved Supply Pastors' School		3,000.00
Historical Society		1,000.00
Television, Radio and Film Commission		1,200.00
Deaconess Board		300.00
Statesville Conference Bldg.		10,100.00
Commission on Publishing Interests		150.00
Commission on Promotion and Cultivation		600.00
Commission on Worship		500.00
Duke Divinity School		10,000.00
Commission on Methodist Information		10,400.00
Total		$2,930,000.00

We recommend that the apportionments for the year 1965-1966, to the various charges and districts of the Conference, be a Single Figure Apportionment, and that the Single Figure Apportionment include World Service, Ministerial Support, Minimum

Salary Fund, College Fund, Home for the Aged, Conference Expenses, Conference Operating and Moving Fund, Student Day, Race Relations, Golden Cross, Rally Day, Children's Home, Commitment Day.

We further recommend the following as the basis for the apportionment:

1. Of the total apportionment, 25% shall be based on membership.

2. Of the total apportionment, 75% shall be based on Total Giving, (Item 78 of Pastor's Report), less items 44 and 45 of Pastor's Report as recorded in the 1964 *Journal.*

3. That no charge be apportioned an amount less than 3% above the amount of the 1964-1965 apportionment and that no charge be apportioned more than 10% above the 1964-1965 apportionment.

4. That the basis for the computation of 25% on membership and 75% on net total giving, shall be the reports as they appear in the 1964 Conference *Journal.*

5. That all apportionments be adjusted to the nearest even $100.00.

6. That if the 3% adjusted apportionment should exceed the 10% maximum increase, then the 3% increase shall prevail.

OTHER RECOMMENDATIONS

1. That all monies for World Service, Conference Benevolences, Inter-Denominational Co-operation Fund, General Administration Fund, Jurisdictional Conference Expense, Conference Operating and Moving Fund, District Superintendents' Fund, Episcopal Fund, Conference Claimants' Fund, Minimum Salary Fund, Ministerial Education Fund, Student Day, Race Relations, Board of Education, Golden Cross, Children's Home, Home for the Aged and Wesley Nursing Center, Rally Day, Commitment Day, and all other amounts included in the foregoing recommended appropriations be handled through the Conference Treasurer.

2. That all Boards and Commissions whose annual appropriations are $5,000.00 or less shall use the Conference Treasurer as fiscal agent in order to save the expense of separate audits and bonds. All other Boards and Commissions with appropriations of more than $5,000.00 are authorized and encouraged to use the Conference Treasurer as their fiscal agent; this will tend to reduce the expense of handling as well as the audit and bond expense.

3. We recommend that the Board of Pensions be authorized to continue the Restrictive Pension Fund and that the investment committee appointed by the Bishop and his Cabinet in accordance with the action of the 1962 Annual Conference, be continued, and that the Board of Pensions again be authorized to place in the Restrictive Reserve Pension Fund as much as 13.9% of the appropriation. That the Restrictive Reserve Pensions Fund of the Board of Pensions may be used should the Conference elect to change the Current Pension Plan to the Reserve Pension Plan of The Methodist Church, or such other plan as may be approved by the Annual Conference. That the Board of Pensions, on action of the Annual Conference, may use for current pensions in any conference year the interest plus 10% of the Restricted Pension Fund, in case of emergency.

4. That the annual salary of each district superintendent be set at $9,800.00.

5. That all special offerings received for Student Day, Rally Day, Race Relations, Commitment Day and Golden Cross be sent to the Conference Treasurer to be applied on the Single Figure Apportionment to the charge. We recommend that the observance of special days and special offerings be optional with the local church. The following special days are recommended for observance with special emphasis being given to the importance of the individual cause:

Student Day—June 13, 1965
Race Relations—February 13, 1966
Golden Cross—Month of November 1965
Church School Rally Day—September 19, 1965
Commitment Day—December 5, 1965

Should the special offerings received for these causes exceed the amount of the apportionment to the charge and should the charge wish to have the excess directed to the cause, this may be done by properly advising the Conference Treasurer to this effect; otherwise, the entire amount received from the special offering will be applied to the total "Single Figure Apportionment" to the charge for the year.

The Single Figure Apportionment is not to include any Mission Specials, either Conference, National or World Missions. The Commission recommends the continuing of the acceptance of Mission Specials in the local church and urges that special emphasis be given this phase of our total giving and urges further that these amounts be greatly increased during the quadrennium.

6. That the Board of Missions continue to administer the Minimum Salary Fund and that the Minimum Salary Schedule as presented by the Commission on Minimum Salary be approved.

7. That the amount of $30,000.00 included in the recommended appropriations for Duke Divinity School and Candler School of Theology be divided between the two schools on the basis of the number of Methodist students in candidacy for the Bachelor of Divinity degree who were enrolled in each institution during the quadrennium 1960-1964.

8. That the amounts received for the Home for the Aged and the Wesley Nursing Center be divided as follows: 80% to the charitable work of the Home for the Aged; 20% to the Wesley Nursing Home's Charity Work, exclusively for Methodists. If the local church wishes to pay the Home amounts in excess of the apportioned amount, this may be done by forwarding such amounts to the Conference Treasurer with appropriate advice.

The Board of Managers of the Home shall be granted the further privilege of soliciting and receiving freewill contributions in keeping with the Discipline, the Commission's recommendation, and the specific advice of the presiding Bishop for the purpose of retiring the remaining indebtedness on Wesley Nursing Center and purposes related to serving more aging people more adequately.

9. That from the Moving Fund, pastors moving at the beginning of the 1965-1966 Conference Year shall be paid $25.00 plus 60c per mile on the basis of the distance between the two points. Pastors transferring into this Conference, a new pastor to his first appointment, pastors retiring at the 1965 Annual Conference and widows of pastors passing during the 1965-1966 Conference Year shall be paid $25.00 plus 60c per mile on the basis of the distance between the two points, except that payments to these shall be limited to $75.00. The $75.00 maximum shall also apply to pastors accepting or being assigned to points outside the boundaries of the Conference. Pastors are to make request for payment within 60 days on forms to be supplied by the Conference Treasurer.

10. That the Board of Hospitals and Homes, from Golden Cross Funds, be permitted to use an amount not to exceed $2,500.00 for the purpose of providing a Hospital Chaplain in Charlotte for the benefit of Methodist families receiving treatment in Charlotte hospitals and whose homes are outside the Charlotte District. This program to be on a trial basis in conjunction with the Charlotte District.

11. That the salaries and expense accounts of all connectional men be included in the schedule of salaries.

12. That any overpayment of the total recommendations for the year 1965-1966 be held by the Conference Treasurer as a reserve fund.

13. That all Boards, Commissions and Agencies who pay for travel on a mileage basis may pay a maximum of 8c per mile of travel.

14. That we again approve the recommendation of the Board of Missions for Church Extension on the district level and we recommend that every charge pay to the District Missions Society at least $1.00 per member for Church Extension and that each District Missions Society transmit 10% of its receipts to the Conference Board of Missions.

15. That the Chairman of the Commission on World Service and Finance, along with the Vice-Chairman, Secretary, and the Conference Treasurer shall be named as the Executive Committee of the Commission.

16. That any Board, Commission or Agency of the Conference receiving any lump sum payments from the Conference Treasurer or from other sources, shall be required to publish in the Conference Journal, each year, an accounting of all receipts and disbursements, beginning with a report for the Conference Year 1964-1965 in the 1965 *Journal*.

17. That George Curtis Smith be designated as Conference Auditor.

18. That we again commend the Conference Treasurer, F. D. Russell, for his continued devotion and faithfulness.

19. That the following expenditures be made from the Annual Conference Operating Fund:

Conference Auditor, $750.00
Conference Treasurer, $4,000.00
Conference Secretary, $1,200.00
Conference Statistician, $900.00
Each District Statistician, $25.00
Area Episcopal Fund, $2,000.00
Conference Committee on Pastoral Care and Counseling, $1,000.00

And all necessary expenses of the Conference Treasurer, Conference Secretary, and Conference Statistician to attend the Jurisdictional meetings of those officers.

That all necessary expenses in connection with the entertainment of the Annual Conference be authorized by the Committee on Conference Entertainment and that the Chairman or Secretary of said Committee approve all bills incurred in the entertaining of the Annual Conference. That a Ten Dollar ($10.00) per diem be paid to each delegate to the 1966 session of the Annual Conference as a portion of the expense of the delegate.

We recommend that the Conference Treasurer be authorized to pay any deficit in the Conference Operating Fund from the reserve fund.

20. That the Conference Treasurer be authorized to advance from the reserve fund amounts not to exceed $1,000.00 or 50% of the annual appropriation, whichever is the lower, to the several commissions and boards of the Conference for the purpose of meeting current expenses, where the appropriation has not been received from current collections.

21. That the books of the following treasurers have been audited and each treasurer is bonded by the institution as follows:

Brevard College	$25,000.00
Greensboro College	35,000.00
Assistant	25,000.00
High Point College	25,000.00
Assistant	25,000.00
Children's Home	30,000.00
All Others	15,000.00
Home for the Aged	25,000.00
Cashier	25,000.00
All Others	25,000.00

22. The Commission on World Service and Finance has a position bond for the following treasurers in the amount of $50,000.00: Board of Education, Commission on Higher Education, Board of Missions, Board of Church Extension, Board of Conference Claimants, Charlotte Missions Society, Eugene M. Cole Foundation, Conference Treasurer and Assistant to the Conference Treasurer.

All audits of the Conference Boards and Agencies which have not been submitted or completed, will be completed as soon as possibly.

23. Each local charge and district will be given a single figure apportionment which will include the following items to be distributed to the various Boards, Agencies and Commissions, by the Conference Treasurer on a pro-rata basis. We recommend that the following items represent World Service and Conference Benevolences in the total recommendations of this Commission:

World Service	451,513.00	15.4100%
Ministerial Education Fund	29,775.00	1.01621%
Annual Conference Expense	60,000.00	2.04778%
Conference Operating and Moving Fund	35.000.00	1.19453%
Inter-Denominational Co-Op Fund	17,372.00	0.59290%
General Administration Fund	28,063.00	0.95778%
Jurisdictional Conference Expense	34,431.00	1.17511%
College Fund	620,000.00	21.16040%
Home for the Aged and Wesley Nursing Center	156,250.00	5.33276%
Children's Home	335,000.00	11.43344%
Conf. Operating Emergency Fund	4,078.00	0.13918%
Board of Education—Church Section	60,600.00	2.06826%
Board of Missions	67,800.00	2.31399%
Board of Missions—Building Fund	10,000.00	0.34129%

Board of Lay Activities	1,200.00	0.04095%
Comm. on Christian Social Concerns	9,500.00	0.32423%
Board of Evangelism	4,500.00	0.15358%
Board of Ministerial Training	5,250.00	0.17918%
Commission on Christian Vocations	1,500.00	0.05119%
Commission on Town and Country Work	16,667.00	0.56883%
Commission on Town and Country Work—Building Fund	3,000.00	0.10238%
Temporary General Aid Fund	7,751.00	0.26454%
Approved Supply Pastors' School	3,000.00	0.10238%
Board of Hospitals and Homes	1,000.00	0.03413%
Historical Society	1,000,00	0.03413%
Comm. on Television, Radio and Film	1,200.00	0.04095%
Deaconess Board	300.00	0.01023%
Statesville Conference Building	10,100.00	0.34470%
Comm. on Publishing Interests	150.00	0.00512%
Comm. on Promotion and Cultivation	600.00	0.02046%
Comm. on Worship	500.00	0.01706%
Duke Divinity School	10,000.00	0.34129%
Office of Methodist Information	10,400.00	0.35494%
Total World Service and Conference Benevolences	1,999.500.00	68.17390%

The following items represent the Ministerial Support Group in the total apportionments:

District Superintendents' Fund	137,500.00	4.69283%
Episcopal Fund	57,300.00	1.95563%
Conference Claimants' Fund	524,700.00	17.90784%
Minimum Salary Fund	140,000.00	4.77815%
Total Ministerial Support	859,500.00	29.33445%

The following items represent the Special Observance items now included in the total apportionments:

Student Day	7,000.00	0.23890%
Race Relations	10,000.00	0.34129%
Golden Cross	33,500.00	1.14334%
Rally Day	15,000.00	0.51194%
Commitment Day	7,500.00	0.25597%
Total Special Observance items	73,000.00	2.49144%

Each charge treasurer in making payments to the Conference Treasurer should make such payments in direct proportion to the ministerial salary or salaries.

Each charge treasurer may make directed payments to the Conference Treasurer to designated items in the budget.

NOTE: In order that the several Conference Agencies may have our report at the beginning of the Annual Conference in 1966, we request that all Conference Boards, Agencies, and Commissions send their reports and requests to us in writing (in triplicate) by March 1, 1966, on forms to be provided by the Commission on World Service and Finance.

It is the further recommendation of this Commission that the Conference Fiscal Year 1965-1966 begin June 1, 1965, and end on May 31, 1966, conforming with the fiscal year of our National Offices. We further recommend that each pastor submit his completed financial reports to the Conference according to the schedule to be furnished by the Conference Statistician according to the requirements of the date of the 1966 Annual Conference, and that all charges complete their payments to the Conference Treasurer by May 15, 1966. This will give opportunity for all printed reports to be completed by the date of the Annual Conference in June 1966.

R. POWELL MAJORS, Chairman
ROBERT H. STAMEY, Secretary

Adopted: Afternoon Session, June 11, 1965.

TREASURER'S REPORT

Receipts and Disbursements

Conference Apportionments 1964-1965

Receipts

District	Apportioned	Paid	% Paid
Albemarle	$ 152,100.00	$ 151,161.24	99.4
Asheville	217,400.00	216,440.37	99.6
Charlotte	394,900.00	389,836.16	98.7
Gastonia	263,200.00	268,404.95	102.0
Greensboro	307,200.00	308,777.18	100.5
High Point	237,400.00	237,824.01	100.2
Marion	155,500.00	155,631.76	100.1
North Wilkesboro	103,100.00	103,656.38	100.5
Salisbury	214,100.00	215,331.73	100.6
Statesville	216,800.00	217,230.02	100.2
Thomasville	191,100.00	191,578.71	100.3
Waynesville	117,900.00	118,689.31	100.7
Winston-Salem	294,300.00	297,205.79	101.0
Totals	$2,865,000.00	$2,871,767.61	100.2

Disbursements

World Service and Conference Benevolences (Sch A)	$1,956,767.61
Ministerial Support (Sch B)	845,000.00
Student Day (Sch. C)	7,000.00
Race Relations (Sch C)	10,000.00
Golden Cross (Sch D)	31,000.00
Rally Day (Sch C)	15,000.00
Commitment Day (Sch C)	7,000.00
Total Disbursements	$2,871,767.61

Statement of Receipts and Disbursements—All Funds

Receipts

General and Conference Benevolences (Sch A)	$1,956,767.61
Ministerial Support (Sch B)	845,000.00
Student Day, Race Relations, Rally Day, Commitment Day (Sch C)	39,000.00
Golden Cross (Sch D)	31,460.00
Church Agencies (Sch E)	1,197,827.00
Ministerial Student Scholarship Fund (Sch F)	31,445.00
College Fund (Sch G)	467,000.00
Board of Missions (Sch H)	94,746.92
Board of Missions—Minimum Salary Fund (Sch H-1)	175,100.00
Board of Missions—10% Fund (Sch H-2)	11,080.78
District Superintendents' Fund	121,000.00
Conference Operations Emergency Fund	34,353.00
Miscellaneous Due Other Funds (Sch AA)	40,827.22
Office of Methodist Information (Sch Z-1)	9,904.50
Reserve Account	6,767.61
Various Boards and Commissions (Sch J-Y)	77,050.44
Annual Conference Expense Fund (Sch Z)	112,987.00
Total Accountable Receipts	$5,252,317.08

Balances forwarded from previous year:

District Superintendents' Fund	$ 63,080.13
Golden Cross Fund	14,218.38
Ministerial Student Scholarship Fund	47,726.74
Board of Christian Education—College Section	160,307.58
Various Boards and Commissions	83,299.70
Miscellaneous Funds	232.40
Office of Methodist Information	119.41

Board of Missions	83,111.38	
Board of Missions—Minimum Salary Fund	232,716.59	
Board of Missions—10% Fund	7,117.48	
Conference Reserve	45,444.89	
Reserve for Expenses 1964 Conference	50,000.00	
Conference Expense Working Fund	22,005.47	809,380.15
Total		$6,061,697.23

Disbursements

General and Conference Benevolences (Sch A)	$1,956,767.61
Ministerial Support (Sch B)	845,000.00
Student Day, Race Relations, Rally Day, Commitment Day (Sch C)	39,000.00
Golden Cross (Sch D)	31,147.97
Church Agencies (Sch E)	1,197,827.00
Ministerial Student Scholarship Fund (Sch F)	26,660.90
College Fund (Sch G)	627,307.58
Board of Missions (Sch H)	89,270.94
Board of Missions—Minimum Salary Fund (Sch H-1)	147,258.87
Board of Missions—10% Fund (Sch H-2)	2,750.00
District Superintendents' Fund	124,800.00
Miscellaneous Due Other Funds (Sch AA)	37,117.11
Office of Methodist Information (Sch Z-1)	9,904.49
Various Boards and Commissions (Sch J-Y)	73,395.39
Annual Conference Expense Fund (Sch Z)	98,473.50
TOTAL DISBURSEMENTS	$5,306,681.36

Balances on Hand:		
District Superintendents' Fund	$ 59,280.13	
Golden Cross Funds	14,530.41	
Ministerial Student Scholarship Fund	52,510.84	
Various Boards and Agencies	86,954.75	
Miscellaneous Funds	3,942.51	
Conference Operations Emergency Fund	34,353.00	
Board of Missions	88,587.36	
Board of Missions—Minimum Salary Fund	260,557.72	
Board of Missions—10% Fund	15,448.26	
Office of Methodist Information	119.42	
Reserve Account	52,212.50	
Reserve for Expenses 1965 Conference	62,000.00	
Conference Expense Working Fund	24,518.97	755,015.87
TOTAL		$6,061,697.23

Balances on hand distributed as follows:	
Mooresville Federal S&L Association, Mooresville, N. C.	$ 5,000.00
Citizens Bank, Charlotte, N. C.	10,000.00
Bank of Commerce, Charlotte, N. C.	10,000.00
First Federal S&L Association, Charlotte, N. C.	5,000.00
Mutual S&L Association, Charlotte, N. C.	10,000.00
N. C. National Bank, Charlotte, N. C.	60,000.00
Total Certificates of Deposit	$ 100,000.00
Deposit—Bank of Commerce, Charlotte, N. C.	655,015.87
TOTAL BALANCE ON HAND	$ 755,015.87

Respectfully submitted,
F. D. RUSSELL, Conference Treasurer

SCHEDULE "A"

General and Conference Benevolences

Receipts

From Single Figure Apportionment	$1,956,767.61

Disbursements

Dr. Don A. Cooke, Treasurer (Evanston) (Sch E)	451,513.00
Ministerial Education Fund (Sch F)	30,000.00
College Fund (Sch G)	467,000.00
Duke Divinity School and Candler School of Theology (Sch E)	30,000.00
Inter-Conf. Commission on College and University Religious Work (Sch E)	60,000.00
Inter-Conf. Commission on College and University Religious Work—Wesley Centers Bldg. Fund (Sch E)	30,000.00
Children's Home (Sch E)	335,000.00
Annual Conference Expense Fund (Sch Z)	60,000.00
Conference Operation and Moving Fund (Sch Y)	35,000.00
Interdenominational Cooperation Fund (Sch E)	17,372.00
General Administration Fund (Sch E)	28,063.00
Jurisdictional Conference Expense (Sch E)	21,129.00
Conference Operating Emergency Fund	34,353.00
Board of Education—Local Church Section (Sch E)	56,000.00
Board of Education—Work Scholarships (Sch E)	2,400.00
Board of Missions (Sch H)	65,500.00
Board of Missions—Parsonages (Sch H)	15,000.00
Board of Lay Activities (Sch J)	1,200.00
Commission on Christian Social Concerns (Sch K)	9,500.00
Board of Evangelism (Sch L)	4,500.00
Board of Ministerial Training and Qualifications (Sch M)	2,750.00
Commission on Christian Vocations (Sch N)	1,500.00
Commission on Town and Country Work (Sch O)	16,000.00
Commission on Town and Country Work—Parsonage (Sch 0)	3,000.00
Board of Hospitals and Homes (Sch P)	900.00
Approved Supply Pastors' School (Sch R)	3,000.00
Historical Society (Sch S)	620.00
Commission on Television, Radio, and Film (Sch T)	1,000.00
Deaconess Board (Sch U)	250.00
Statesville Conference Building (Sch E)	10,100.00
Commission on Publishing Interests (Sch V)	200.00
Commission on Promotion and Cultivation (Sch W)	400.00
Commission on Worship (Sch X)	500.00
Transfer to Reserve	6,767.61
Home for the Aged and Wesley Nursing Center (Sch E)	156,250.00
TOTAL DISBURSEMENTS	$1,956,767.61

SCHEDULE "B"
Ministerial Support

Receipts

From Single Figure Apportionment	$845,000.00

Disbursements

District Superintendents' Fund	$121,000.00
Episcopal Fund	57,000.00
Conference Claimants' Fund	497,000.00
Minimum Salary Fund	170,000.00
TOTAL	$845,000.00

SCHEDULE "C"
Student Day — Race Relations
Rally Day — Commitment Day

Receipts

From Single Figure Apportionment:	
Student Day	$ 7,000.00
Race Relations	10,000.00
Rally Day	15,000.00
Commitment Day	7,000.00
TOTAL	$39,000.00

Disbursements

Edwin E. Smith, Treasurer (Student Day)	$ 7,000.00
Board of Education (Rally Day)	15,000.00
Edwin E. Smith, Treasurer (Race Relations)	10,000.00
Commission on Christian Social Concerns (Commitment Day)	7,000.00
TOTAL	$39,000.00

SCHEDULE "D"
Golden Cross

Receipts

Balance forwarded from prior year	$14,218.38
From Single Figure Apportionment	31,000.00
Funds Directed to Golden Cross	73.70
Refunds	386.30
TOTAL	$45,678.38

Disbursements

Appropriation to Hugh Chatham Memorial Hospital	$ 3,600.00
Arthritic Treatments	330.00
Hospitals (71 cases)	12,810.96
Churches and Individuals—Medical Aid (60 cases)	8,982.62
W. Q. Grigg—Salary as Golden Cross Director	500.00
Postage	146.39
Travel	78.00
Stationery and Office Supplies	467.00
Secretarial Help	205.00
Telephone	22.00
District Director's Expense	6.00
Duke Hospital Appropriation	4,000.00
TOTAL DISBURSEMENTS	$31,147.97
Balance on Hand	14,530.41
TOTAL	$45,678.38

SCHEDULE "E"
Church Agencies

	Receipts	Disbursements
World Service	$451,513.00	
Paid to Dr. Don A. Cooke, Treasurer		$451,513.00
Duke Divinity School and Candler School of Theology	30,000.00	
Paid to Southeastern Jurisdictional Conf.		30,000.00
Interconference Commission on College and University Religious Work	60,000.00	
Paid to Commission		60,000.00
Interconference Commission on College and University Religious Work—Wesley Centers Building Fund	30,000.00	
Paid to Commission		30,000.00
Children's Home	335,000.00	
Paid to Children's Home		335,000.00
Interdenominational Cooperation Fund	17,372.00	
Paid to Dr. John A. Cooke, Treasurer		17,372.00
General Administration Fund	28,063.00	
Paid to Dr. Don A. Cooke, Treasurer		28,063.00
Jurisdictional Conference Expense Fund	21,129.00	
Paid to Dr. B. A. Whitmore, Treasurer		21,129.00
Board of Education—Local Church Section	56,000.00	
Board of Education—Workshop Scholarships	2,400.00	
Paid to Board of Education		58,400.00

Statesville Conference Building	10,100.00	
Paid to Trustees		10,100.00
Home for the Aged and Wesley Nursing Center	156,250.00	
Paid to Home for the Aged		125,000.00
Paid to Wesley Nursing Center		31,250.00
TOTALS	$1,197,827.00	$1,197,827.00

SCHEDULE "F"

Ministerial Student Scholarship Fund

Receipts

Forwarded from prior year		$ 47,726.74
Interest Earned	$ 750.00	
Received from Alvin Latham	20.00	
Received from Lawrence C. Adams	200.00	
Received from James T. O'Kelley, Jr.	250.00	
Received from John W. Hall	25.00	
Received from E. K. Smith	200.00	1,445.00
1964-1965 Apportionment		30,000.00
Total Receipts and Balance Brought Forward		$ 79,171.74

Disbursements

116 Loans to Ministerial Students	$ 26,625.00
Travel and Meals	35.90
TOTAL DISBURSEMENTS	$ 26,660.90
Balance on Hand	$ 52,510.84
TOTAL DISBURSEMENTS AND BALANCE ON HAND	$ 79,171.74

SCHEDULE "G"

College Fund

Receipts

Balance Brought Forward:		
College Sustaining Funds (1963-1964)		
Brevard College	$30,214.66	
Greensboro College	30,214.66	
High Point College	30,214.66	
Pfeiffer College	10,071.55	
Duke Divinity School	10,071.55	$110,787.08
1963-1964 Appropriation		49,400.00
General Funds		120.50
Total Brought Forward from Prior Year		$ 160,307.58
1964-1965 Appropriation		467,000.00
Total Receipts and Balance Brought Forward		$ 627,307.58

Disbursements

1963-1964 College Sustaining Funds:		
Brevard College	$30,214.66	
Greensboro College	30,214.66	
High Point College	30,214.66	
Pfeiffer College	10,071.55	
Duke Divinity School	10,071.55	110,787.08
1963-1964 Appropriation:		
Brevard College	9,400.00	
Greensboro College	9,400.00	
High Point College	9,400.00	

Pfeiffer College	9,400.00	
Duke Divinity School	9,400.00	47,000.00
Board of Education—For Work Scholarships		2,400.00
Board of Education		120.50
Sub-Total		160,307.58
Brevard College—College Sustaining Funds	114,266.00	
Brevard College—5% for Endowment Fund	6,014.00	
Greensboro College—College Sustaining Funds	114,266.00	
Greensboro College—5% for Endowment Fund	6,014.00	
High Point College—College Sustaining Funds	114,266.00	
High Point College—5% for Endowment Fund	6,014.00	
Pfeiffer College—College Sustaining Funds	57,209.00	
Pfeiffer College—5% for Endowment Fund	3,011.00	
Duke Divinity School—College Sustaining Funds	45,940.00	467,000.00
TOTAL DISBURSEMENTS		$627,307.58

SCHEDULE "H"

Board of Missions

Receipts

Balance Brought Forward from Prior Year		$ 83,111.38
1964-1965 Appropriation	$ 65,500.00	
1964-1965 Appropriation—Building Fund	15,000.00	
Sales Tax Refund	170.66	
Sale of Stationery	27.50	
Home for Aged—On Expense of S. Trommer	25.00	
Groce Church, Asheville—Payment on Note	1,000.00	
Groce Church, Asheville—Interest Payment	40.00	
Sale of Mars Hill Lot	3,000.00	
Interest Earned	950.00	85,713.16
Campaign Fees (Director of Finance and Field Service):		
Jones Memorial (St)	327.52	
Erlanger (Th)	204.67	
Pisgah (H P)	85.57	
Spray (Gr)	1,247.25	
Dobson (W-S)	418.58	
Pleasant Grove (M)	250.51	
Salisbury-First (S)	1,549.36	
Race Street (St)	1,023.51	
Kernersville, Main Street (WS)	375.00	
Glenwood (Gr)	975.00	
Pinnacle (WS)	297.15	
Memorial (Ch)	1,238.20	
Aldersgate, Shelby (G)	1,041.44	9,033.76
TOTAL RECEIPTS AND BALANCE BROUGHT FORWARD		$177,858.30

Disbursements

APPROPRIATIONS:	
Harrisburg Parsonage (S)	$ 1,000.00
Midway Parsonage (Gr)	500.00
St. Paul's Parsonage (NW)	500.00
Central Parsonage (S)	1,000.00
J. B. Tabor, Jr. (Supplying Ruffin Chg.)	200.00
Pisgah (HP)	85.57
N. C. Pastors' School	250.00
Rockwell Church (Relocation) (S)	1,000.00
Spray (Gr)	1,247.25
Mt. Airy Circuit—Furnace for Parsonage (WS)	500.00

Macedonia Church (St)	500.00	
College Village Parsonage (HP)	1,000.00	
W. Chapel—W. Side Parsonage (HP)	1,000.00	
Mt. Lebanon Church (HP)	1,000.00	
Sutton Park Church (Al)	500.00	
Christ Church (St)	2,500.00	
Bethlehem Center, Charlotte	1,000.00	
Cleveland Church, Elmwood Chg.—Relocation (S)	1,000.00	
Morven Parsonage (Al)	1,000.00	
Elmwood Parsonage (S)	1,000.00	
Friendship Parsonage (St)	1,000.00	
Julian Church (Relocation) (HP)	1,000.00	
Avondale-Henrietta Parsonage (M)	1,000.00	
Fairfield Church (G)	1,000.00	
John's Creek Church (W)	750.00	
J. K. Outlaw, Jr.—On Medical Expenses	250.00	21,782.82
SALARIES:		
Horace R. McSwain	9,400.00	
Rollin P. Gibbs	9,000.00	
A. Glenn Lackey (3 months)	2,149.67	
Statesville Office Salaries	6,259.92	26,809.59
EXPENSE ALLOWANCES:		
Horace R. McSwain	2,400.00	
Rollin P. Gibbs	1,200.00	
A. Glenn Lackey	1,800.00	5,400.00
PARSONAGES:		
Payment on Gibbs Parsonage	3,000.00	
Interest on Gibbs Parsonage	180.00	
Payment on Lackey Parsonage	1,110.00	
Interest on McSwain Parsonage	495.00	
Payment on Lackey Parsonage	1,110.00	
Interest on Gibbs Parsonage	112.50	
Attic Fan for Gibbs Parsonage	127.37	
Final Payment on Lackey Parsonage	13,188.45	
Repairs to Gibbs Parsonage	31.43	
Insurance Gibbs Parsonage	64.59	
Insurance Lackey Parsonage	68.65	
Insurance McSwain Parsonage	99.88	
Payment on McSwain Parsonage	4,000.00	23,587.87
TRAVEL:		
To General Conference in Pittsburgh	211.83	
On travel of Bishop Harmon to Bariloche	254.00	
Dr. Clay Madison to Bariloche	916.10	
Dr. Clay Madison to Buckhill Falls	167.39	
Dr. Horace McSwain to Buckhill Falls	122.30	
Dr. Tracy K. Jones to Charlotte	94.00	
District Secretaries to New York	1,445.90	
Miscellaneous Travel	71.89	
Executive Committee Meetings	130.14	
Board Meetings	249.97	3,663.50
District Secretaries' Conference at Charlotte		521.42
District Secretaries' Conference at Lake Junaluska		600.00
"Youth and Missions"		854.32
Books		295.51
Conference Expenses — Lake Junaluska — 1964 Conference		670.69
Audio-Visual Scholarships		50.00
District Mission Rallies		300.00
Bishop Hunt—Emergency Fund		1,500.00

Expense of District Secretaries	573.74
Statesville Building Maintenance	866.00
Office Supplies	658.60
Insurance: Office Furniture and Equipment	33.69
Miscellaneous Expense	20.60
Multigraph Maintenance Agreement	172.20
Dictaphone Maintenance Agreement	67.05
Electric Typewriter Service Contract	35.00
File Case for McSwain Office	86.40
File Case for Gibbs Office	71.94
Audio-Visual Program	500.00
Meals for "Men and Missions" Meeting	90.00
Archie Aley—Teaching in Training School	60.00
TOTAL DISBURSEMENTS	$89,270.94
Balance on Hand	88,587.36
	$177,858.30

SCHEDULE "H-1"

Board of Missions—Minimum Salary Fund

Receipts

Balance forwarded from previous year		$232,716.59
National Division of Missions: for Cherokee	$ 1,200.00	
1964-1965 Appropriation	170,000.00	
Interest Earned	3,900.00	175,100.00
TOTAL		$407,816.59

Disbursements

Board of Missions—Office Expense	300.00	
Travel and Meals	189.44	
Printing Application Blanks	85.47	
Minimum Salary Payments (See Schedule Below)	146,683.96	147,258.87
BALANCE ON HAND		260,557.72
TOTAL		$407,816.59

Minimum Salary Payments

Albemarle District

	Amount	Total
Ansonville—John A. Petty	200.00	
Bethel-Palestine—F. R. Davis	700.00	
Bethesda-Burvin Baucom	1,400.00	
Friendship—J. G. Allred	700.00	
Locust-Oakboro—I. L. Sharpe	2,400.00	
Mineral Springs—J. K. Outlaw, Jr.	200.00	
New London—J. Lawrence McCleskey	500.00	
Norwood Circuit—Fred H. Shinn	950.00	
Parkway-Pine Grove—Charles F. Martin	200.00	
Richfield-Mt. Tabor—Ben H. Ziglar	600.00	
Rolling Hills—R. L. Poindexter, Jr.	1,800.00	
Tabernacle—M. W. Edwards	800.00	
Unionville—C. J. Winslow	2,708.00	13,158.00

Asheville District

Bald Creek—T. W. Weeks	2,815.00	
Balfour—Budd Ellington	200.00	
Barnardsville—Enoch G. Ball, Jr.	300.00	
Bethany-Tweeds—Henry M. King	1,950.00	

	Amount	Total
Elkwood—D. P. Grant	300.00	
Fairview—Robert M. Harris	1,200.00	
Hot Springs—Harry R. Sellers	650.00	
Leicester—R. B. Bullard, Jr.	300.00	
Mars Hill—Durward Hofler	1,300.00	
French Broad—C. W. Sartin	200.00	
Newdale—T. E. Rutledge, Jr.	800.00	
Piney Mountain-Pisgah—Oren Edmonds	300.00	
Reeves—A. Wade Thompson	750.00	
Riverview—R. T. Houts, Jr.	900.00	
Salem—John Wesley Cole	600.00	
Saluda—O. L. Robinson	562.00	
Sandy—E. H. Goode	2,335.00	
Mars Hill, Associate—Alvin G. Jones	600.00	
St. Timothy—J. M. Reeves	1,100.00	
Dana-Upward—Ray Johnson	200.00	
Rosman—Zeno Wright	700.00	18,062.00
Charlotte District		
Blair Road—Robert Forward, Jr.	820.00	
Epworth Lane—Luther M. Taylor	375.00	
Gillespie—Dewey Bailey	1,200.00	
Plaza—F. Donald Beaty	1,325.00	
Steeleberry-Faith—Thurston St. Clair	1,600.00	5,320.00
Gastonia District		
Bethel-Crowell—Mrs. M. B. Lee	1,175.00	
Cleveland Circuit—J. L. Love	1,500.00	
Oak Grove-St. Paul—Geo. A. Carnwright	825.00	
W. Cramerton-Bethel—John T. Gantt	1,000.00	4,500.00
Greensboro District		
Midway—Philip Ray Vaughn	500.00	
Rockingham Circuit—Troy L. Pegram	400.00	
Stoneville, Associate—Thomas J. Duncan	1,200.00	
West Irving Park—L. G. Hunsucker	2,000.00	
Friendship—Bobby Ray Beck	400.00	4,500.00
High Point District		
Brower's-Legend Park—Bill E. Bass	1,140.00	
Grace-New Union—W. H. Dingus	360.00	
Giles Chapel-Charlotte—Paul E. Moss, Jr.	600.00	
West Side-West Chapel—Joe R. Petree	500.00	
Fairfield-Randolph Hills—Henry S. Carter	600.00	
Highland—R. M. Varner	700.00	
Lberty Circuit—W. M. Spake, Jr.	949.00	
Seagrove—Glenn F. Stevens	750.00	
Oakdale—T. L. Cassady	300.00	5,899.00
Marion District		
Alexander—T. B. Huneycutt	500.00	
Bakersville—E. O. Queen	1,400.00	
Connelly Springs—Hal Finney	300.00	
Gilkey—W. R. Ormond	1,100.00	
Hildebran—G. B. Tomlinson	300.00	
St. Mark's-Concord—John E. Davis, Jr.	530.00	
Mill Spring—Collins Benfield	1,600.00	
Morganton Circuit—Larry Bumgarner	200.00	
Mt. Hebron—William F. Lee	600.00	
Red Hill-Tipton Hill—Ervin S. Cook	1,100.00	
Table Rock—Harold E. Wright	250.00	

	Amount	Total
Bethel—Thomas J. Howard	200.00	
Nebo-Pleasant Hill—Carl W. Dennis	100.00	8,180.00

North Wilkesboro District

Alleghany-Grayson—W. Pleas Elder	340.00	
Avery—Furman J. Rogers, Jr.	1,168.00	
Boone Circuit—Garland E. Smith	2,009.00	
Creston-Green Valley—R. Clifton Summey	1,500.00	
Deerfield—Joseph C. McMurry	1,900.00	
Elkin Circuit—Wayne W. Woodward	1,000.00	
Elk Park—R. Keith Tutterow	1,150.00	
Helton—Edgar F. Kale	1,350.00	
Hiddenite—McRae Crawford	600.00	
Linville Falls—Phillip E. Nordstrom	3,035.00	
Moravian Falls—W. Ralph Surratt	1,246.00	
Nathans Creek—Arelin R. Freshour	2,875.00	
Pisgah—P. E. Bingham	1,000.00	
St. Paul's—Summie E. White	2,010.00	
Sparta—Roger Pearson	100.00	
Thurmond—Paul Glenn Kale	1,880.00	
Todd—Kenneth R. Eller	1,179.00	
Warrensville—C. C. Bell	2,600.00	
West Yadkin—Arthur B. Pearce	1,500.00	28,442.00

Salisbury District

Center—Gary H. Brown	1,500.00	
Center Grove—Bob W. Moody	1,350.00	
Friendship-Boger's—Earl A. Cook	1,500.00	
Gold Hill-Bethlehem—Maynard E. Seehorn	200.00	
Harrisburg—Billy Eugene Baker	2,066.64	
Harrisburg—O. L. Brown	261.32	
Long St.-Faith—Earl M. Hansell	2,450.00	
Matton's Grove-Zion—Earl A. Cook, Jr.	600.00	
Mt. Pleasant—William N. Blanton, Jr.	500.00	
Royal Oaks-Shady Grove—Terry L. Hammill	700.00	
South China Grove—Franklin E. Brown	200.00	
Rowan—Stanley C. Gibson	1,765.00	
Mt. Carmel-Bethany—James O. Prichard	1,100.00	
Salisbury, Main Street—John R. Dawkins	225.00	14,417.96

Statesville District

Bethel-Marvin—Ralph Ballard	675.00	
Chapel Hill-Christ—Thomas Summey	1,600.00	
Friendship—John S. Oakley	700.00	
Grace Chapel—F. A. Wright	500.00	
Harper's—G. L. Lovett	800.00	
Midway-Trinity—Foster Loflin	600.00	
Monticello—Bryson Sweezy	200.00	
Shiloh-Wesley Chapel—John Kale	600.00	
Union Grove-Olin—Lewis C. Gibbs	200.00	
Williamson's Chapel—Thomas R. Sigmon	500.00	
Ebenezer—Olin B. Isenhour	100.00	
Jones Memorial—Powell Wilkins, Jr.	552.00	7,027.00

Thomasville Disrict

Cid—F. E. Church	1,050.00	
Erlanger, Lexington—Robert L. Witty, Jr.	1,900.00	
Sheffield—Bruce G. Hobson	268.00	
Eldorado—J. P. Clodfelter	300.00	3,518.00

	Amount	Total
Waynesville District		
Cherokee—John Stroud	2,000.00	
Cullowhee—Avery Ferguson	1,000.00	
Fines Creek—Finley Orr	1,100.00	
Hayesville Circuit—Clyde Faulkner	1,700.00	
Haywood Circuit—J. C. Lane	1,656.00	
Haywood Memorial—Thomas P. Dean	900.00	
Murphy Circuit—Edward Lee	1,300.00	
Murphy Circuit, Associate—C. A. Smith	800.00	
N. Macon Circuit—John C. Phillips	700.00	
Shooting Creek—Ellsworth Hartsfield	300.00	
Sylva Circuit—William Clodfelter	700.00	
Webster—Loy Kennedy	1,540.00	
West Macon—H. D. Noblitt	1,089.00	
Whittier—V. N. Allen	2,045.00	16,830.00
Winston-Salem District		
Hiatt Memorial-Grace—A. Gayle Ford	800.00	
Hickory Ridge-Germanton—Edwin W. Williams, Jr.	900.00	
Salem, Mt. Airy—Paul Taylor	500.00	
New Hope Circuit—Wallace Ryals	2,200.00	
Mt. Airy Circuit—Alberto Rodriguez	2,200.00	
Oak Grove-Mt. Airy Parish—Charles W. Randolph	640.00	
Old Town—C. W. Buckey	1,425.00	
Shiloh-Olivet—Dewey M. Morrison	1,600.00	
Shoals—C. Clay Manning	835.00	
Surry Circuit—Ross Francisco	1,650.00	
Virginia Circuit—Cleat Owens	2,800.00	
Level Cross—Donald L. Fisher	400.00	
Danbury—Tabor H. Wood	600.00	
Pinnacle—Arthur R. Livengood	280.00	16,830.00
TOTAL MINIMUM SALARY PAYMENTS		$146,683.96

SCHEDULE "H-2"

Board of Missions—10% Fund

Balance forwarded from previous year		$ 7,117.48
From District Mission Societies:		
Albemarle District	$ 1,389.50	
Charlotte District	2,941.00	
Greensboro District	2,583.00	
Marion District	1,277.48	
North Wilkesboro District	866.00	
Salisbury District	1,322.00	
Thomasville District (Davie)	326.00	10,705.78
Interest Earned		375.00
TOTAL		$18,198.26

Disbursements

Appropriations:		
Riverview—Educational Building (A)	1,500.00	
Laurel Hill Church—Mars Hill Charge (A)	750.00	
Thurmond Parsonage (NW)	500.00	2,750.00
BALANCE ON HAND		15,448.26
TOTAL		$18,198.26

SCHEDULE "J"

Board of Lay Activities

Receipts

Brought forward from prior year		$ 3,869.81
1964-1965 Appropriation		1,200.00
Offering Laymen's Advance Meeting		181.02
TOTAL		$ 5,250.83

Disbursements

Charles W. Reynold—Travel and Lodging	$ 50.00	
Lodging and Meals for St. James Male Chorus	243.69	
Honorarium—Mitchell Faulkner	50.00	
Honorarium—John H. Carper	50.00	
Honorarium—Gilbert A. Stout	125.00	
Honorarium—William B. McPherson	125.00	
Bulletin Preparation and Mailing	272.75	
District Lay Expense—High Point District	50.00	
Annual Contribution SEJ Laymen's Conference	100.00	$1,066.44
Balance on Hand		4,184.39
TOTAL		$ 5,250.83

SCHEDULE "K"

Commission on Christian Social Concerns

Receipts

Balance brought forward from previous year		$ 14,613.40
1964-1965 Appropriations to Commission	$ 9,500.00	
1964-1965 Appropriation—Commitment Day	7,000.00	16,500.00
		$31,113.40

Disbursements

Paid to A. L. Chamblee, Jr., Treasurer	$ 14,613.40
Balance on Hand	16,500.00
TOTAL	$ 31,113.40

SCHEDULE "L"

Board of Evangelism

Receipts

Balance Forwarded from Prior Year	$ 6,283.23
Offering—Charlotte Meeting	509.27
Charlotte District Evangelism Fund	120.51
Jerome Huneycutt—"Conversion Plus"	66.64
Glenn McCulley—"Conversion Plus"	6.00
1964-1965 Appropriation	4,500.00
TOTAL	$ 11,485.65

Disbursements

HONORARIUMS:		
Dr. Edwin Kimbrough	200.00	
John R. Hamilton	120.00	
E. H. Nease, Jr.	60.00	
D. W. Brooks	150.00	530.00
TRAVEL:		
Cecil L. Heckard to Chicago	175.00	
Mitchell Faulkner to Chicago	175.00	

Wilson O. Weldon to Chicago	187.09	
W. B. A. Culp to Atlanta	12.00	
Cecil L. Heckard to Atlanta	18.50	
Howard Allred to Atlanta	97.00	
H. T. Penry, Jr. to Atlanta	97.00	
C. E. Bruce to Atlanta	97.00	
H. D. Garmon to Atlanta	97.00	
John K. Miller to Atlanta	97.00	
J. Bernard Hurley to Atlanta	97.00	
Executive Committee	162.09	
Board Meetings	489.05	
Other	92.28	1,893.01
Southeastern School of Evangelism		50.00
T. W. Allred—Expense Laymen's Evangelism Rally		76.21
National Council of Evangelism		50.00
District Promotion		285.15
Postage and Telephone		84.39
Stationery and Supplies		44.67
Booklets		252.00
Printing		328.04
Workshop Expense—H. G. Long		100.00
TOTAL DISBURSEMENTS		$ 3,693.97
Balance on hand		7,791.68
TOTAL		$ 11,485.65

SCHEDULE "M"

Board of Ministerial Training and Qualifications

Receipts

Balance Forwarded from Previous Year		$ 2,500.00
From Former Treasurer	$ 933.23	
1964-1965 Appropriation	2,750.00	3,683.23
		$6,183.23

Disbursements

Travel, Meals, and Lodging:		
Board Meetings	1,221.76	
George B. Culbreth	21.92	
Barrett Wilson to Atlanta	43.16	
C. C. Herbert, Jr. and John A. Lowder to Atlanta	97.18	
C. C. Herbert, Jr. to Emory and Duke	77.73	
Robert G. Tuttle to Emory and Duke	49.66	
C. C. Herbert, Jr.—other travel	85.02	1,596.43
C. C. Herbert, Jr.—Miscellaneous Expenses	41.88	
J. A. Lowder, Miscellaneous Expenses	77.61	
Postage	76.19	
Telephone	22.75	
Stationery	39.18	
Printing	241.43	
Secretarial Help	37.50	
Miscellaneous Expense	15.26	
25 Copies *Legislation on the Ministry of the Methodist Church*	3.75	
W. R. Locke, *Steps in the Methodist Ministry*	8.00	
Other Literature	.50	564.05
John A. Lowder, Salary as Registrar		600.00
TOTAL DISBURSEMENTS		$ 2,760.48

Balance on Hand		3,422.75
TOTAL		$ 6,183.23

SCHEDULE "N"
Commission on Christian Vocations

Receipts

Balance Forwarded from Prior Year		$ 1,247.88
Received from former Treasurer	$ 49.77	
1964-1965 Appropriation	1,500.00	1,549.77
TOTAL		$ 2,797.65

Disbursements

Travel	$ 309.39	
Telephone	9.30	
Printing	121.03	
Postage	16.82	
Supplies	17.36	
Materials	104.96	
District Promotion	518.00	
Office File	41.15	
A. J. Clemmer—Advance for Guidance and Testing Clinics	150.00	
Meals for Workshop Leaders	15.00	
Advanced for Expenses to National Convention	200.00	1,503.01
BALANCE ON HAND		1,294.64
TOTAL		$ 2,797.65

SCHEDULE "O"
Commission on Town and Country Work

Receipts

Balance brought forward from previous year	$ 8,521.56
1964-1965 Appropriation for Parsonage	3,000.00
1964-1965 Appropriation	16,000.00
TOTAL	$ 27,521.56

Disbursements

C. W. Avett, Treasurer for Commission	18,500.00
Balance on Hand	9,021.56
TOTAL	$ 27,521.56

SCHEDULE "P"
Board of Hospitals and Homes

Receipts

Balance brought forward from previous year	$ 1,293.03
1964-1965 Appropriation	900.00
TOTAL	$ 2,193.03

Disbursements

Travel	$ 586.44	
Supplies	7.45	
Postage and Telephone	12.28	
E. H. Nease, Jr.—Travel to National Meeting	188.35	$ 794.52
BALANCE ON HAND		1,398.51
TOTAL		$ 2,193.03

SCHEDULE "R"
Supply Pastors' School

Receipts

Brought forward from previous year		$ 3,000.00
1964-1965 Appropriation		3,000.00
TOTAL		$ 6,000.00

Disbursements

2 Scholarships, Candler School of Theology	$ 180.00	
31 Scholarships, Duke	2,475.00	2,655.00
BALANCE ON HAND		3,345.00
TOTAL		$ 6,000.00

SCHEDULE "S"
Historical Society

Receipts

Brought forward from previous year		$ 748.19
1964-1965 Appropriation		620.00
TOTAL		$ 1,368.19

Disbursements

Dr. Kachel, Travel, Meals and Lodging	$ 141.63	
1200 Conference Programs	39.66	
For Archivist's Work	46.95	
5 Subscriptions *Methodist History*	10.00	
Dues SEJ Historical Society	75.00	
Pledge to Wesley Works	150.00	
Travel	86.70	
Postage	5.00	554.94
BALANCE ON HAND		813.25
TOTAL		$ 1,368.19

SCHEDULE "T"
Commission on Television, Radio and Film

Receipts

Balance forwarded from previous year		$ 4,320.99
1964-1965 Appropriation	1,000.00	
4 Sets "The Word and Music"	264.00	1,264.00
TOTAL		$ 5,584.99

Disbursements

Travel	360.67	
Mailing Costs	103.30	
Telephone	44.09	
Travel, Meals and Lodging—Charlotte Meeting	959.63	
12 Sets "The Word and Music"	792.00	
Expenses Alan Newcomb to Conference	10.00	
Lambuth Inn—4 lunches	7.24	
1500 Conference Bulletins	96.72	
Preparation of AV Catalog, Gastonia District	17.50	2,391.15
BALANCE ON HAND		3,193.84
TOTAL		$ 5,584.99

SCHEDULE "U"
Deaconess Board

Receipts

Balance brought forward from previous year		$ 259.18
1964-1965 Appropriation		250.00
TOTAL		$ 509.18

Disbursements

Meals and Travel	$ 89.18	
Secretary's Expense	5.63	
Postage	9.16	
Stationery	4.44	
11 Copies *As Among Methodists*	32.45	
Travel to Jurisdictional Meeting	104.72	245.58
BALANCE ON HAND		263.60
TOTAL		$ 509.18

SCHEDULE "V"
Commission on Publishing Interests

Receipts

Balance brought forward from previous year		$ 292.30
1964-1965 Appropriation		200.00
TOTAL		$ 492.30

Disbursements

Travel	$ 140.26	
Postage and Mailing	1.17	
Travel to Richmond	55.23	196.66
BALANCE ON HAND		295.64
TOTAL		$ 492.30

SCHEDULE "W"
Commission on Promotion and Cultivation

Receipts

Balance brought forward from previous year		$ 145.19
1964-1965 Appropriation		400.00
TOTAL		$ 545.19

Disbursements

Wm. A. Rock, Jr., Expenses as Secretary	101.25	
1300 Conference Calendars	200.59	
Travel	141.51	
Supplies and Postage	8.70	
Telephone	17.73	4 69.78
BALANCE ON HAND		75.41
TOTAL		$ 545.19

SCHEDULE "X"
Commission on Worship

Receipts

Balance brought forward from previous year		$ 244.87
1964-1965 Appropriation		500.00
TOTAL		$ 744.87

Disbursements

100 Dinners for Choir	150.00	
Stencils for Music for Choir	12.88	
Honorariums—Charlotte Workshop	75.00	
Music for Lending Library	18.84	
Postage and Mailing	64.75	
Travel and Meals	141.77	463.24
BALANCE ON HAND		281.63
TOTAL		$ 744.87

SCHEDULE "Y"
Pastors' Moving Fund

Receipts

Balance brought forward from previous year	$25,860.07
1964-1965 Appropriation	12,500.00
TOTAL	$38,360.07

Disbursements

Disbursed to Pastors moved at 1964 Conference	$13,387.22
BALANCE ON HAND	24,972.85
TOTAL	$38,360.07

SCHEDULE "Z"
Annual Conference Expenses

Receipts

Sales of Journals	$ 4,376.35	
Miscellaneous Income	13,610.65	
1964-1965 Appropriations	95,000.00	$112,987.00
Balance Brought Forward		72,005.47
TOTAL		$184,992.47

Disbursements

Expenses 1964 Conference		$ 48,088.26
Conference Journals		9,848.97
Conference Auditor		750.00
Secretary's Office:		
Salary of Secretary	1,200.00	
Assistants and Miscellaneous Expense	784.62	1,984.62
Statistical Office:		
Salary of Statistician	900.00	
Assistants and Miscellaneous Expense	263.15	
District Statisticians	325.00	1,488.15
Treasurer's Office:		
Salary of Treasurer	4,000.00	
Assistants	2,125.00	
Postage, Printing, and Miscellaneous Expense	2,392.91	8,517.91
Travel—WS and F Commission		180.64
Printing—WS and F Commission		2,419.44
Box Rent		20.75
Insurance		20.00
Travel and Expenses—Conference Committee on Investigations		1,027.37
Travel—Conference Trustees		91.36
Travel—Interjurisdictional Committee		307.36
Area Episcopal Fund		1,405.68

Office of Methodist Information		9,400.00
Transfer to Moving Fund		12,500.00
1965 Conference Expense		91.93
Advance to Historical Society, Re: Conference History		331.06
TOTAL DISBURSEMENTS		98,473.50
BALANCE ON HAND:		
Reserve for 1965 Conference	62,000.00	
Working Fund	24,518.97	86,518.97
TOTAL		$184,992.47

SCHEDULE "Z-1"
Office of Methodist Information

Receipts

Balance brought forward from previous year		$ 119.41
1964-1965 Appropriation	9,400.00	
National Appropriation	500.00	
Miscellaneous Receipts	4.50	9,904.50
TOTAL		$ 10,023.91

Disbursements

Salary—John L. Borchert	7,000.00	
Rent	420.00	
Telephone	238.93	
Stationery, Office Supplies, Printing	349.90	
Postage	491.50	
Photographic Supplies	97.41	
Travel	803.98	
Clipping Service	220.00	
Miscellaneous	3.65	
Social Security	177.62	
Commission Meetings	101.50	9,904.49
BALANCE ON HAND		119.42
TOTAL		$ 10,023.91

SCHEDULE "AA"
Miscellaneous—Due Other Funds

Account	Forwarded	Disbursed	Received	Balance
Chartered Fund		100.00	100.00	00
Children's Service Fund		322.63	322.63	00
Higher Education		750.00	750.00	00
MYF Funds		16.00	16.00	00
Suspense Items	232.40	4,052.52	7,762.63	3,942.51
State Withholding Tax		2,726.79	2,726.79	00
Federal Withholding Tax		3,981.10	3,981.10	00
Children's Home		40.00	40.00	00
Wesley Foundation		45.00	45.00	00
Foreign Missions		9,817.35	9,817.35	00
Conference and District Specials		9,081.06	9,081.06	00
District Expense Funds		942.50	942.50	00
One Great Hour of Sharing		1,483.12	1,483.12	00
World Communion		1,547.74	1,547.74	00
Cuban Emergency Relief		62.00	62.00	00
Alaskan Earthquake Relief		969.64	969.64	00
*Gilbert-Lambuth Memorial		1,179.66	1,179.66	00
TOTALS	$232.40	$37,117.11	$40,827.22	$3,942.51

Gilbert-Lambuth Memorial

Albemarle District	$ 94.72
Asheville District	296.94
Gastonia District	108.38
Thomasville District	148.00
Waynesville District	481.62
Winston-Salem District	50.00
Total	$1,179.66

We have examined the books and records of Mr. F. D. Russell, Treasurer of the Western North Carolina Conference, for the Conference Year 1964-1965. Our examination was made in accordance with generally accepted auditing standards and accordingly included such tests of the accounting records and such other procedures as we considered necessary. In our opinion, the foregoing statements reflect the financial transactions of the Conference for the year 1964-1965 and the cash balance at May 31, 1965.

GEORGE C. SMITH, C.P.A.
Conference Auditor

Report B

COMMISSION ON CHRISTIAN VOCATIONS

The duties and responsibilities of The Conference Commission on Christian Vocations and the Local Church Committee on Christian Vocations as outlined by the Interboard Committee on Christian Vocations is as follows: (a) to co-operate with the Interboard Committee on Christian Vocations, with the District Committees on Christian Vocations, and with the Committee on Christian Vocations in every local church; (b) to promote among youth and adults a philosophy of Christian Vocation that recognizes the potential sacredness of all useful work and all opportunities for Christian life service; (c) to organize a program for presenting to youth and adults the opportunities and claims of the pastoral ministry and other church-related vocations; (d) to take into account the basic interests and aptitudes of interested youth and adults and inform them of the necessary preparation for specific church vocations; (e) to keep accurate and useful records of each youth who has indicated an interest in church vocations from the time of his first commitment until he is appointed to full-time work in the church, or until such time as responsibility for him is accepted by the proper conference board or commission.

I. THE PAST YEAR

The activities and programs of the year just closing of your Conference Commission on Christian Vocations included the following:

1. **Guidance and Testing Clinics** were held at Pfeiffer College, Greensboro College and First Church, Hickory. A total of 91 high school juniors and seniors were tested and counseled concerning their vocational choice. These clinics were under the direction of Rev. A. James Clemmer, ably assisted by the efficient personnel of our colleges.

2. **Our District Directors** have conducted Vocations Conferences or Seminars in the several districts of the Conference. These were planned with the needs of the individual district in mind; but the main aim of each was to reach young people and adult counselors with the need for more commitments to church-related vocations. One district conducted a travel tour to our Conference institutions.

In those districts reporting, 846 youth were involved, with 53 definite commitments to church-related vocations recorded.

3. **The Booklet, "Methodist Church-Related Vocations,"** has been widely distributed throughout the districts.

4. **The Audio-Visual** materials have been in constant use by local churches and districts. These are available from the chairman of the commission, 223 Hillside Street, Asheville, N. C.

5. The full membership of the Commission met last September to plan the year's work, and to lay some long-range plans.

6. The chairman of the Commission attended the National Convocation for Christian Vocations annual conference chairmen in St. Louis, Missouri, November 5-8.

II. PROJECTED PLANS

1. To enlarge the number of Guidance and Testing Clinics to meet the needs of our young people. This year we had to turn down enough young people to fill another clinic.

2. We desire to work, as a Commission concerned with recruitment and enlistment of young people for the ministry, with the Board of Ministerial Training in the ten Conferences or Workshops on the Call to the Ministry to be held in October of this conference year.

3. We anticipate a joint meeting of the Commissions on Christian Vocations of the Western N. C. Conference and the N. C.-Virginia Conference of the Central Jurisdiction during the coming year.

4. The Commission will meet in September to lay plans for the Commission's work.

III. RECOMMENDATIONS

1. We recommend continuation of district conferences or seminars on Christian Vocations, for young people and adult counselors, with special emphasis upon church-related vocations.

2. We recommend the continued use of our audio-visual aids to promote Christian Vocations in our local churches.

3. We recommend to every pastor the use of the "three-booklet kit," "You and Your Life Work," in counseling with youth and parents on vocations.

4. We recommend extensive distribution and use of "Methodist Church-Related Vocations and Service Projects" booklet in the districts and local churches.

5. We propose to work closely with our colleges in the presentation of church-related vocational information to our college students.

6. We strongly recommend and urge every local church to form a committee on Christian Vocations, or in lieu of a committee, to name a secretary of Christian Vocations as a contact person for the district director of vocations; and we request every district superintendent to call for such a committee to be elected at the Fourth Quarterly Conference.

7. We recommend that all pastors keep a watchful eye on such young people as may show interest in church-related vocations, especially the ministry, to the end that they may counsel with these young people, presenting the need for more commitments to church-related vocations, emphasizing God's claim upon their lives, and helping them to give proper response to God's Call.

8. We recommend that every district director and pastor become acquainted with the guidance personnel in our public schools in their respective districts or communities, in order to encourge the incorporation of church vocations into their vocations conferences, career days, etc.

9. We recommend that every pastor supply the district director with the names of those youth who are committed to church-related vocations, and that the district director in turn supply the Commission chairman with these names, and their vocational choice, so that follow-up may be made to get these names to the proper board or agency.

10. We request the Conference to approve Kelley R. Jones, Fred A. Carlisle, Jr., and J. Edwin Carter as members of our Commission.

H. GLEN LANIER, Chairman
A. JAMES CLEMMER, Vice-Chairman
C. DWIGHT PYATT, Secretary

Adopted: Morning Session, June 12, 1965.

Report C

COMMISSION ON METHODIST INFORMATION

The Office of Methodist Information for the Charlotte Area completed its fourth year of service to the Western North Carolina Conference with the close of this conference year.

The press and public relations operation for the Conference was begun May 15, 1961, by Bishop Nolan B. Harmon, who was presiding over the Charlotte Area. He formed an advisory committee of North Carolina newspaper, radio, television and

public relations individuals, headed by Holt McPherson, editor of *The High Point Enterprise,* and at that time vice-president of the national Office of Methodist Information and Public Relations.

This advisory committee and Bishop Harmon appointed as director for the Office of Methodist Information, John L. Borchert of Charlotte, who was then serving as religion editor of *The Charlotte News.* Mr. Borchert continues as director.

In 1963 a Commission on Methodist Information was formed out of the advisory committee. The committee and now the Commission, directs the operation of the Office of Methodist Information through policies approved during annual meetings. The officers of the Commission for the 1964-68 quadrennium include:

Holt McPherson of High Point, chairman; John Paul Lucas of Charlotte, vice president of Duke Power Co., vice president; Fred D. Russell of Charlotte, vice president of the Bank of Commerce, and Conference treasurer, as treasurer of the Commission; and John Borchert, secretary and director.

The Office of Methodist Information carries out the three functions of reporting news, providing training in public relations and serving as an information center, as outlined in the Methodist *Discipline.*

The Office of Methodist Information has established clergymen in the role of district directors of Methodist Information. And the Information service cooperates with the Television, Radio and Film Commission, the Commission on Promotion and Cultivation, and the *North Carolina Christian Advocate.*

News releases of major Conference events are sent to principal newspaper, television and radio sources as well as national Methodist publications and conference newspapers and Area Methodist Information offices.

Personal mailings of all news releases go to chairmen and presidents of conference boards and commissions, conference officers, the cabinet, the presiding bishop and to the district directors of Methodist Information, as well as public relations departments of conference-related colleges and universities.

News stories are based on information received from the various boards and commissions, or from on-the-spot coverage of news-making events by the director.

HOLT McPHERSON, Chairman
JOHN L. BORCHERT, Director

Ordered to Record: Morning Session, June 12, 1965.

Report D

COMMISSION ON MINIMUM SALARY

I. Composition and Purpose

A. The Commission on Minimum Salary of the Western North Carolina Conference shall be composed of the Executive Committees of the Board of Lay Activities, the Board of Missions, and the Commission on Town and Country Work; two district superintendents appointed by the Bishop and two district lay leaders appointed by the Conference lay leader, the Director of Church Extension of the Conference, the treasurer of the Conference, and the Director of the Work of the Rural Church under the Duke Endowment.

After the Conference has determined the minimum salary schedule and the bishop has made the appointments, the treasurer of the Commission on Minimum Salary shall make its payments according to the scale fixed by the Conference.

B. The Commission shall study all matters pertaining to the Minimum Salary Program, prepare reports, and make recommendations concerning policy, procedure, and schedule of payments to be adopted by the Annual Conference.

The Minimum Salary Program is designed to provide a minimum salary; which is not considered an adequate salary. A fully adequate salary should be expected of and paid by the pastoral charge in every instance possible. The Commission disapproves the creation of pastoral charges, by division or otherwise, that will require Minimum Salary funds except in such cases where there may be created charges which give promise of a fully adequate salary within a reasonable length of time.

We call attention, with gratitude, that the response of pastoral charges has made it possible to increase the Minimum Salary schedule regularly. Both the number of charges receiving assistance and the overall expenditure must be decreased as rapidly as possible while at the same time developing a sound program of ministerial support and increasing the basic Minimum Salary schedule.

II. Recommendations

We recommend that:

A. The Western North Carolina Conference adopt the policy of arranging pastoral charges so that, in every instance possible, the pastoral charge will have a minimum of 300 members with the number of churches such that they can be served adequately and efficiently by a fully qualified minister. We recognize that there are situations in which this cannot be achieved. The establishment of strong charges is essential not only to provide adequate support for the pastor and a full program but also to provide a qualified leadership for the church and to build morale among the small and rural churches.

B. Each pastoral charge receiving Minimum Salary Funds adopt as a goal a salary ranging from $5,000 up with World Service and Benevolence in proportion. **The Records of Performance** of each church now receiving Minimum Salary funds should be studied carefully in cooperation with the Commission on Town and Country Work, the district superintendent and the local church. Each church on a circuit should develop its own financial program of salary support and benevolence on the basis of its potential rather than on an antiquated percentage basis.

C. For the quadrennium 1964-1968, a goal of $5,000 be set as the basic minimum salary for full conference members, married and serving full time, and that the schedule for Supplies, Approved Supplies and Probationers correspond proportionately on basis of present schedule, provided that the total spent will not exceed the amount beng spent for the current year ($150,000).

D. The Minimum Salary schedule be increased $100 in each category for each accumulated average increase of $200 in pastoral support reported by the combined charges receiving Minimum Salary funds; provided, however, that the total expenditure does not exceed the total Minimum Salary gross collected the preceding year.

E. Special attention be given to pastoral charges of small membership, which by virtue of their location, membership potential, and other factors beyond their control, must of necessity be supported by Minimum Salary funds for an undetermined period of time. These charges deserve quality leadership and must be encouraged to participate on a family basis comparable to the rest of the annual conference and they must feel that they are "members of the team." The Commission on Town and Country Work should be cognizant of these, their needs, etc., and work in close relationship with the district superintendent to meet the needs of the charges.

F. During the conference year there be planned, in cooperation with the district superintendents, meetings on "Ministerial Support" at which there would be displayed charts showing Records of Performance, potential growth and patterns of operation.

G. The Commission on World Service and Finance appropriate $140,000 for the year 1965-66 to the Minimum Salary Fund.

III. Policies

A. Each pastoral charge to receive Minimum Salary Funds shall be required to make application at the Fourth Quarterly Conference for funds with which to supplement the pastor's salary for the following year. The application shall be submitted by the district superintendent to the Commission not later than May 15.

B. Any expense account or other monetary compensation provided the pastor by the local pastoral charge shall be counted among the total resources making the total minimum salary received by the pastor.

C. The payments from Minimum Salary Funds shall not exceed the schedule adopted by the Conference except as in E, below.

D. All pastoral charges, except newly established congregations, will be expected to pay at least 75% of the total salary with the Commission on Minimum Salary paying no more than 25%. Any pastoral charge paying less than 75% must be referred by the district superintendent to the Commission on Minimum Salary for joint study.

E. In newly established congregations all interested agencies should plan together thoroughly, making a complete study of community and church potential, and presenting through the district superintendent, a write-up of needs in terms of pastoral leadership and ministerial support not later than the first week in April for review and approval. Unless the proposed program is voted both by the Cabinet and the Commission to receive special consideration, the following shall prevail:

1. Minimum Salary Funds may be used up to schedule listed below, but in no case may be used for more than 75% of the pastor's salary, provided that each year thereafter the congregation shall increase its contribution to the pastor's salary by an amount equal to at least 25% of the amount paid by the Commission on Minimum

Salary the first year, so that at the end of not more than four years the congregation will be fully self-supporting.

2. That within the conference year the total amount spent for this purpose shall not exceed 8% of the total Minimum Salary gross collected the preceding conference year.

3. The pastor appointed shall have had proven experience, including one or more successful pastorates.

4. If, for any reason, a newly established congregation does not qualify under the above, it shall be considered under the regular schedule.

F. Each charge receiving Minimum Salary Funds is requested to increase the pastor's salary by an amount equal to 20% of the Minimum Salary Supplement so that at the end of five years it will be completely self-supporting.

G. Minimum Salary Funds shall be used to pay the salary of ministers assigned to serve local pastoral charges only.

IV. Schedule

A. Student Pastors: On an adjusted basis up to $3,600, according to the schedule adopted by the Commission and furnished the district superintendents.

B. Retired Supplies: On an adjusted basis: If the total amount received from the pastoral charge and the Board of Pensions is less than $4,800, the Minimum Salary Fund will supplement the salary up to $4,800 provided that the total amount paid by the pastoral charge and the Minimum Salary Funds does not exceed $3,000.

C. Ministers of Newly Established Congregations: Under conditions set forth in III-E, above, a graduated salary up to $5,200 with an an increase of $100 per year for no more than three years (not retroactive).

D. Full-time Ministers:	Single	Married
Supplies	$3800	$4000
Approved Supplies	4000	4200
Probationers	4200	4400
Members of Conference	4400	4600

E. Part-time supply pastors shall be on adjusted basis.

F. Supplements: "Years of Service." Full-time Conference members, $100 for each full four years of service up to 24 years. Full-time supplies (except Retired Supplies). $75 for each four full years of service up to 24 years. The "Years of Service" accredited by the Board of Pensions at the time of appointment determine the basis of payment throughout the conference year.

"Dependent Children": All full-time ministers (including Student Supplies) receiving Minimum Salary Funds: $150 for each dependent child up to FOUR children. Marital status and the number of dependent children at the time of appointment will determine the basis of payments throughout the conference year. "Dependent children" are defined: 1. Single. 2. Not over 18 years of age, or undergraduate in college and the parents furnish more than half the support. 3. Exceptions: Handicapped persons who are not capable of self support.

All payments shall be based on either "Years of Service" or "Dependent Children" whichever is greater, but not on a combination of the two.

GORDON L. GOODSON, Chairman
M. WILSON NESBITT, Secretary

Adopted: Morning Session, June 11, 1965.

Report E

COMMISSION ON PROMOTION AND CULTIVATION

The 1960 General Conference of The Methodist Church adopted the resolution that in each Annual Conference there be a Commission on Promotion and Cultivation. The purpose of the Commission was to promote World Service and the General Benevolence causes within the Conference and within the local charge. The Commission has been accepting the responsibility for causes that are not clearly assigned to another agency. The Commission is ready at all times to aid any cause of the church which may be of help.

Each year the Commission has been responsible for the publication of a Conference calendar. This calendar seeks to list all meetings and programs that are conference, district, or subdistrict-wide. Approximately thirteen hundred copies of the calendar are distributed each year.

The General Conference of 1964 has suggested that the Commission on Promotion and Cultivation be responsible for the Conference planning and promotion of the quadrennial emphasis, "One Witness in One World." Bishop Earl G. Hunt appointed three district superintendents—Dr. James C. Stokes, Dr. Garland Winkler, and Dr. W. J. Huneycutt—to work with the Executive Committee of the Commission for such planning. Planning and suggestions have been made on the study of Ephesians and the study of the book, *One Witness In One World*, by Bishop Roy Short. Further work is being done on the "Neighborhood—1" program, the ecumenical emphasis and the mission emphasis.

A joint meeting of Bishop Earl Hunt, the Cabinet, and the Commission was held in Hickory, North Carolina on April 5, 1965. At this meeting Bishop Hunt spoke of the work of the Personnel Committee of the Conference of which Dr. Frank Jordan is chairman. A part of the work of this committee is to make recommendations on an Interboard Council or Coordinating Committee. Bishop Hunt asked the Commission on Promotion and Cultivation to accept the work of a Coordinating Council until a further decision may be made by the Conference. This assignment was accepted and work is being done in this area by the Commission.

The Commission would like to recommend that each church use the film, *And On The Eighth Day*, produced by the General Commission on Promotion and Cultivation.

JAMES G. HUGGIN, Chairman
WILLIAM A. ROCK, JR., Secretary

Adopted: Evening Session, June 11, 1965.

Report F

TELEVISION, RADIO AND FILM COMMISSION

The Television, Radio and Film Commission of your Conference has been engaged at the beginning of this quadrennium in getting acquainted with its prescribed responsibilities. The way has been paved for us most admirably by the work of the Commission during previous years. We are indebted to the Reverend Ernest Fitzgerald, TRAFCO chairman for the last quadrennium, for his guidance and counsel to our Commission this year.

Our main project for the past year has been with a new venture into radio broadcasting. Methodist TRAFCO has prepared a series of half-hour radio programs designed for use by Methodist Ministers entitled "The Word and Music." Working closely with Bishop Hunt and the cabinet, more than thirty-five ministers of our Conference were selected to receive training in the presentation of this program in early February. Since then twelve of these men have gone on the air with this program across the Conference. Here is a list of the radio stations and ministers presenting "The Word and Music" to our people:

WIFM Elkin, Rev. Everett Freeman
WMFR High Point, Rev. George Lyndon, Jr.
WPTL Canton, Rev. John Hamilton
WCGC Belmont, Rev. Clyde Collins
WATA Boone, Rev. Richard Crowder
WADE Wadesboro, Rev. Harley Dickson
WLON Lincolnton, Rev. Bernard Fitzgerald
WFRC Reidsville, Rev. W. T. Hawkins
WFSC Franklin, Rev. J. P. Hornbuckle
WKRK Murphy, Rev. Joel Key
WMNC-FM Morganton, Rev. Neil E. Smith
WJRI Lenoir, Rev. John Carper

We sincerely express appreciation to these radio stations and fine ministers for their work in this field.

We call your attention to the TRAFCO display at the entrance to Stuart Auditorium. Here is revealed the manner in which "The Word and Music" is beginning to cover our Conference. We trust that before long the entire conference area will be able to hear this fine radio program. We hope that during the new year opportunities for training new broadcasters and additional placements of this program will be possible.

Working on the promotion of this radio program, we have endeavored to promote the Television-Radio Ministry Fund. A World Service Special, the TV-Radio Ministry Fund goes directly to the promotion and production of additional broadcast

materials by Methodist TRAFCO. Our goal for this year is four cents per member. We do urge the support of the Television-Radio Ministry Fund by each church in the Conference. We trust that in the near future our goal will be realized. In view of the high cost of broadcasting, even this amount will not be sufficient to meet the challenge of the task of mass communications to the Methodist Church. Progress in this area is dependent upon liberal support efforts in this field.

Each local church is asked to set aside an amount in the budget or take a special offering for this cause some time during the year. These funds should be sent to the conference treasurer and marked "Television-Radio Ministry Fund."

Looking toward the new conference year, your Commission is now engaged in the production of radio spot announcements designed to present to the general population the message of the Board of Evangelism of our Conference in two categories: (a) "Why Be A Christian?" and (b) "Why Attend Church?" Our intention is to make these tapes or records available to the Board of Evangelism sometime during the next year for use on local radio stations.

Your Commission also will be working on the development of an audio-visual history of the Western North Carolina Annual Conference. This will be done in cooperation with other agencies of the Conference. Possibly of a half-hour length, this program will be made available to local churches for special programs.

In addition to work in the above areas, your Commission will make available to local television stations the entire series of BREAKTHRU upon their request. This series now consists of twenty-one half-hour programs and is one of the finest efforts of Methodist TRAFCO. We are all proud of this program.

The field of mass communications is overwhelmingly large. The task of presenting effectively the message of Methodism to the general population has been barely touched. Thus the challenge resting upon Methodist TRAFCO and your Commission is indeed a huge one. Until better means are devised the use of television and radio is still the best avenue to the minds and hearts of those outside the church. We pray that this avenue of evangelism will be utilized more fully by our church.

We thank you for your cooperation and support of our activities during the past year. We will endeavor to be faithful to our responsibilities in the years ahead.

A. C. KENNEDY, JR., Chairman
R. T. HOUTS, JR., Vice Chairman
GEORGE LYNDON, JR., Secretary

Adopted: Morning Session, June 12, 1965.

Report G

COMMISSION ON TOWN AND COUNTRY WORK

The Commission on Town and Country Work is glad to make this report of some of its activities and to present its recommendations for the ensuing year.

Section I

The *Discipline* makes the Commission responsible for promoting the work of the Church in program areas of town and country responsibility through (1) Research and Survey, (2) cooperation with other agencies, and (3) helping to improve the effectiveness of town and country churches and pastors.

A. **Research and Survey**

1. At the request of the district superintendents studies have been made of church situations in the Marion and Asheville districts.

2. Charge boundary studies have been made, at the request of the district superintendents in the Statesville, Waynesville and Salisbury districts.

3. The annual "Records of Financial Performance" were compiled from the pastors' reports for 1964. Per member giving for pastor's support, world service and current budget was calculated for each church and charge, the district and conference. Copies were distributed to the Conference leadership. Per member giving for pastor's support averaged $12.50, for World Service and Conference Benevolence $2.98, and for current budget $43.72.

4. An exhibit of the distribution of charges and churches by number of members, district and total is made annually and published to the pastors and Conference leaders. There were 1,150 churches reported in 1964. Of these 383, or one-

third, had less than 100 members; 574, or nearly one-half, had less than 150 members; and 1,039 had less than 500 members. Of the 650 pastoral charges reported, 258 had less than 300 members and 409 had less than 400 members.

5. The study of the pastors and churches of the Central Jurisdiction that are within the bounds of the Western North Carolina Conference, requested by the Board of Social Concerns, is continuing. It is hoped that it may be completed soon.

We recommend (1) that more churches make use of the Commission's services in guiding studies to find out how progressive and effective is their work and witness; (2) that definite plans be made, in cooperation with the Board of Missions and the Appalachian Development Program Committee, to hold a study conference on the various aspects of life in both rural and urban areas served by the Western North Carolina Conference in February 1964; and (3) that definite effort be made to continue to arrange the churches of the Conference in pastoral charges so that, as far as possible, each charge will have a minimum of 300 members although 400 or more members in each charge is to be desired.

B. **Cooperation With Other Agencies:**

1. The Commission maintains a close working relation with the Office of the Work of the Rural Church under the Duke Endowment, the Bishop's Committee on Church Architecture, the North Carolina Council of Churches, the Council of the Southern Mountains, the Appalachian Development Program Committee, Hinton Rural Life Center, area development associations and governmental agencies.

2. In cooperation with the Board of Lay Activities the Commission processes and mails the "Laymen's Bulletin" to the church lay leaders each month.

3. The Commission cooperated with the Bishop's Committee on Church Architecture in preparing a preliminary brochure as a Guide to Procedures in Building Methodist Church Buildings.

4. Support was given the Town and Country Conference on the Church and the State of Society sponsored by the North Carolina Council of Churches May 10-11, 1965.

5. Seven church and community workers serve in the Conference under the Division of National Missions and are members of this Commission. Miss Sarah J. McCain of Winder, Georgia, and Miss Rosemary Shireman of New Salisbury, Indiana, began their work the first of September 1964. Miss McCain is working in the North Buncombe-Madison County area and Miss Shireman at Cherokee. Others serving are Miss Vera Falls, Cherokee; Miss Carolyn Thorne, Denton area; Miss Shirley McDaniel, Greater Mount Airy Parish; Miss Virginia Miller, Macon County; and Mrs. Arthelia Brooks, Yancey County. It is hoped that workers might be found for four other areas that have requested them. The Commission cooperates in this work by interpreting the role of the workers to their area and in other ways.

We recommend (1) that the Conference continue its cooperation with and support of the agencies mentioned above, and (2) that more national advance specials be directed to the Hinton Rural Life Center at Hayesville, North Carolina.

C. **Help in Local Church Programs:**

1. Twelve college girls from Brevard, Greensboro, High Point and Pfeiffer colleges served 86 weeks in local churches during the summer of 1964 in the Student Summer Service Program. Their responsibilities were, principally, with children and youth. Several girls who have worked in this program in the past few years are now in full-time church-related service.

2. The observance of Rural Life Sunday and Harvest Festival have been promoted by the Commission as a recognition, in part, of our dependence upon these who till the soil to provide our daily bread.

3. "Town and Country Topics," the office publication of the Commission, is published each month and is sent to the pastors. It is designed to provide them with information and materials they can use.

4. The Commission, with the cooperation of the Conference Board of Education, sponsored ten weeks of special help in February and March 1965 for children's workers in small churches by specialists assigned by the General Board of Education: Mrs. Ruth Bauer, Baltimore, Maryland, worked four weeks in Ashe County; Mrs. W. L. Kennedy, Deland, Florida, two weeks in the North Buncombe-Madison County area; and Mrs. Walter E. Shore, Bakersville, California, four weeks in Cherokee, Clay, Graham, and Swain counties.

5. At the request of the district superintendent, the Commission sponsored three workshops on Church Music in Surry and Yadkin counties. Mrs. Donald C. Davis,

wife of the pastor at Dobson, was the instructor. These workshops are designed to increase and improve congregational singing in small churches.

6. A second printing of the popular leaflet, "The Parsonage Home," has been made.

We recommend (1) that churches planning to use students in the Student Summer Service Program make their requests as early as possible; (2) that more churches, urban as well as rural, observe Rural Life Sunday; (3) that a larger number of churches hold Bible Conferences and Churchmanship Clinics close to the local church level; (4) that increased use be made of the Lord's Acre—Lord's Hour Plan as a means of Christian stewardship, worship and evangelism; (5) that more opportunities be provided to meet specific needs such as the work with children's workers and the workshops on church music, reported above; and (6) that as town and country churches and their administrators have needs for specific help they confer with the Commission in order that it may help meet them.

D. **Promotion of Programs for Town and Country Churches:**

1. The Conference was represented by Rev. John H. Christy, Jr., Rev. Clegg W. Avett, Rev. Garland R. Stafford, Miss Virginia Miller and Miss Sarah McCain at the annual meeting of the Southeastern Jurisdiction Town and Country Workers Conference at Hinton Rural Life Center, October 1964. The executive secretary of the Commission is chairman of the Workers Conference.

2. The Commission supports the Methodist Rural Fellowship in its work. The luncheon last conference was addressed by Dr. M. Wilson Nesbitt who told of the work of The Duke Endowment in building and maintaining rural churches.

We recommend that the Conference continue its participation in and support of these programs, and that it be represented with a full delegation at the Southeastern Jurisdiction Town and Country Conference at Lake Junaluska, August 9-13, 1965.

E. **In-Service Training Programs:**

1. Those who made the annual Orientation Tour of our conference institutions October 20-22, 1964, were Rev. Homer A. Barker, Rev. Robert W. Combs, Rev. E. S. Cook, Rev. W. Pleas Elder, Rev. B. A. Haire, Rev. L. P. Henderson, Rev. T. J. Howard, Rev. John W. Kale, Rev. F. K. Macon, Rev. G. Roland Mullinix, Rev. Paul V. Ridenhour, Rev. C. L. Sides, Rev. Thomas R. Sigmon, Rev. Glenn F. Stevens and Rev. G. B. Tomlinson. Rev. C. W. Avett, chairman of the Commission Committee on In-service Training, accompanied the tour. They received enthusiastic welcome at Hugh Chatham Memorial Hospital, Brevard College, The Methodist Home and Wesley Nursing Center, The Children's Home, Greensboro College, High Point College, Pfeiffer College and the North Carolina Christian Advocate plant.

2. Upon the recommendation of the executive secretary five pastors serving rural churches attended the Duke Divinity School Summer Clinics on the Rural Church July 20-31, 1964. Others attended the Clinics on Pastoral Care and on Preaching.

3. Several in-service training programs supported by The Duke Endowment have been sponsored and conducted by the Commission:

a. A Clinic on Planning the Program of the Local Church, led by Dr. H. Conrad Hoyer of the National Council of Churches, was held at Davidson Methodist Church, September 14-15, 1964. Twenty-nine pastors attended.

b. A Clinic on the Renewal of the Church Through Group Dynamics was held for twenty-one pastors October 5-6, 1964, under the leadership of Dr. Earl D. C. Brewer of Emory University.

c. Five Clinics on Communication and Personal Relations were held March 29-April 2, 1965, in Statesville, Thomasville, North Wilkesboro, Marion and Winston-Salem districts, respectively, under the leadership of Dr. J. W. Sells, Executive Secretary of the Southeastern Jurisdictional Council. Two hundred fourteen pastors attended.

d. Nine pastors, one district superintendent and one church and community worker attended the Annual Conference of the Council of the Southern Mountains in Chattanooga, Tennessee, April 20-23, 1965.

We recommend (1) that the Conference cooperate with the Church and Community Workshop at Emory University July 6-16, 1965, and the Summer Clinics at Duke University, July 19-30, 1965, and that more pastors be encouraged to take advantage of all such in-service training opportunities; (2) that every pastor serving his first full-time appointment in the Western North Carolina Conference take the Orientation Tour of our conference institutions within his first four years of full-time service, and we request the Bishop and his Cabinet to give their support to this program; and (3) that pastors use the following in-service training opportunities in addition to those just

mentioned: Clinic on Planning the Program of the Local Church, September 13-14, 1965; the Methodist Rural Fellowship Retreat September 27-28, 1965; Clinic on the Renewal of the Church Through Group Dynamics October 4-5, 1965; Laboratory School on Church Membership Classes October 4-8, 1965; Fifth Orientation Tour, October 19-21, 1965; and the National Convocation on the Church in Town and Country, and a Workshop on Statistical Method and Interpretation, both of which are to be scheduled, and that these be open to laymen as far as practicable.

F. **Area Service Ministries:**

1. In the Conference these cooperative endeavors have taken the form of group ministries. A group ministry is a group of churches and their pastors voluntarily cooperating to serve their area. They do together what can be done best together but are free to do separately what can be done best separately. The Commission maintains regular contact with these group ministries, gives guidance in organization and program and receives reports annually.

2. Sixty-five leaders in the fourteen group ministries in the Conference and visitors attended a three-day Cooperative Ministry Conference at Lake Junaluska, September 2-4, 1964. Leadership included Bishop Earl G. Hunt, Jr., Dr. M. Wilson Nesbitt, and Dr. Daniel M. Shores.

3. Two new group ministries were organized in November bringing the total to sixteen: Gaston and Central Lincoln.

4. The executive secretary of the Commission spoke to a meeting of the Tennessee Conference on the group ministry in November.

We recommend that other pastors and churches look with favor upon using the group ministry approach in cooperative endeavors, and that all such area service ministries be registered with the district superintendent of their area and with the Commission on Town and Country Work.

We recommend that Garland R. Stafford be appointed Executive Secretary of the Commission for the ensuing year.

JOHN H. CHRISTY, JR., Chairman
ROBERT P. BUNCH, Secretary

Section II
THE APPALACHIAN DEVELOPMENT COMMITTEE

Nationwide attention to the Appalachian region reveals not only the educational and economic needs but also the challenging and exciting opportunity for the church to guide in the establishment of the moral and spiritual foundation and motivation for any permanent betterment of life. (Methodism and particularly the Western North Carolina Conference has a distinct contribution to make.) The National Division of the Board of Missions, charged by the General Conference with the responsibility of developing and executing the program, has set up an Appalachian Development Committee and has selected as one of the focal points of operation the Hinton Rural Life Center which is located within the bounds of our Annual Conference. In addition there are several cooperative programs on a county or area basis within the Appalachian area of our conference that give promise of providing opportunities for developing significant programs.

It is the conviction of your Annual Conference Committee that the program which may evolve will provide policies, procedures, and content for programs in any geographical area which may have comparable characteristics and needs. Likewise, we believe that the contribution which the peoples of Appalachia have made and can make to the nation and to the church will be just as significant as the nation's and church's contribution to Appalachia.

We recommend:

1. That the Western North Carolina Conference cooperate fully with Methodism's total program in Appalachia;

2. That the churches and ministers of each county within the Appalachian area work together as a county unit to become familiar with and to participate in such programs that may be sponsored by the Federal, State and local governments and community agencies as well as those sponsored by the church; and

3. That all churches give extended and intensive study to the nature and mission of the church and the task of the ministry in the rapidly changing culture.

4. That the Committee call together leaders from throughout the Appalachian area in North Carolina for a study conference in the fall of 1965.

We request that the Bishop and the Cabinet:

1. Give attention to the assigning, in selected areas of Appalachia, of those ministers who by virtue of their preparation and preference, have a distinct contribution to make to the area.

2. Endeavor to make it possible, in cooperation with the conference agencies, for ministers who so desire to continue to serve in mountain counties.

3. Give leadership to the enhancement of any and all appointments, regardless of geographical location.

M. WILSON NESBITT, Chairman
WAYNE SHEPHERD, Secretary

Adopted: Morning Session, June 12, 1965.

COMMISSION ON TOWN AND COUNTRY WORK

For Period June 1, 1964 to May 31, 1965

Receipts	
Received from Conference Treasurer	$ 18,500.00
Woman's Society of Christian Service and Wesleyan Service Guild	550.00
Donation	35.00
TOTAL RECEIPTS	$ 19,085.00
Balance forwarded from previous year	2,493.00
TOTAL	$ 21,578.00
Disbursements	
Executive Secretary: Salary	$ 7,200.00
Utilities	800.00
Travel	1,097.10
Office Secretary: Salary	2,700.00
Social Security Tax	98.40
Postage	353.00
Printing	160.15
Office Supplies, Stationery and Service Contract	938.94
Commission Meetings and Other Travel	1,012.43
Telephone	306.13
Clerical Help	34.00
Student Summer Service Program	732.58
Research Study, Gastonia District	250.00
Transportation, Orientation Tour	194.25
Methodist Rural Fellowship	200.00
Parsonage Debt and Interest Payments	3,400.00
Parsonage Maintenance	206.77
N. C. Council of Churches for Town and Country Seminar, N. C. State College	135.00
Honorarium and Miscellaneous	60.00
TOTAL DISBURSEMENTS	$ 19,878.75
Balance on Hand	$ 1,699.25
TOTAL	$ 21,578.00

Report H

COMMISSION ON WORSHIP

We are witnessing throughout Christendom a widespread revival of interest in corporate worship which is reflected in both Protestant and Catholic circles. The challenge of secularism and the insecurity of present day life; our awareness of a need for help beyond ourselves in this age of sustained crisis; and the rapid growth of the ecumenical movement has made us less provincial and more aware of many traditions of Christian worship from which we may profitably borrow.

It was this growing demand for strengthening the service of worship that prompted the General Conference of 1960 to adopt for trial use a proposed revision of The Book of

Worship to be used during the 1960-1964 quadrennium. As a result of its trial value, many suggestions were offered. It was through such a process that the General Commission on Worship submitted to the General Conference of 1964 a new Book of Worship which was adopted.

Worship is, and should be, the central act of the Christian church. Its aim is to bring men into a vital relationship with God through the divine services of the church. As we make use of the new material provided in The Book of Worship and The Methodist Hymnal, let us remember that the primary emphasis is placed not upon the performance of the minister but rather upon the participation of the people in worship. This change of emphasis is reflected, not only in the new Order of Worship, but also in the Order for the Administration of the Sacrament of Baptism, Confirmation and Reception into the Church, and the Administration of the Sacrament of Holy Communion. Much emphasis has been put upon congregational participation—the general confession, the singing of hymns, the praying of prayers, the reading of scripture, the Affirmation of Faith. The new orders of worship for Methodists are services that demand participation—participation in the corporate worship of God.

An active Commission on Worship in the local church can do much toward restoring worship to its proper place in the life of the church. There is an increasing demand for worship workshops, and training school courses on worship and hymnody. Although the Commission on Worship in the local church is an optional commission, reports indicate that the number of such commissions is increasing every year. Your Conference Commission on Worship requests that such a comumission be organized in every church, whether large or small.

Such a Commission on Worship should be interested with everything that has to do with worship in the church. The Commission on Worship should expand its duties to include cultivating in the congregation an understanding of worship and worship practices, for a congregation can better participate in the worship service if it understands the meaning and purpose of worship.

May we suggest some of the areas that could well be a part of the Commission's responsibility . . . .

1. *Music:* Music has been a part of man's worship in every culture—from the most primitive to the most civilized. The many references to music in the Bible and throughout the history of the church show the importance of its place in worship. The "people called Methodists" are particularly blessed with a heritage of music as a vital part of worship. It should be a function of the Commission on Worship to provide not only necessary instruments and leadership, but also to include Christian Hymnody in the educational program of the church.

2. *Ushers:* The usher performs a role of vital significance in the service of worship. He greets the worshippers at the door, conducts them to their seats, distributes bulletins, and is constantly alert to the needs of the people and to any emergency that may arise. He is sensitive to changing physical conditions such as heat, ventilation and lights. He directs communicants to the chancel in an orderly fashion and escorts candidates for baptism to the font. The Commission on Worship should be interested in the work of the ushers and offer all assistance possible.

3. *Altar Guild:* With our increasing interest in worship, many of our churches are forming Altar Guilds. This is another function that could well come under the responsibility of the Commission on Worship of the local church. Its underlying function is to assist in creating and maintaining a climate of worship for the congregation. Through studies of liturgy and worship forms it develops a sense of what is conducive to worship. Once the Guild understands its function to be that of an aid to worship, the use of candles, hangings, flowers, and all the other symbols is recognized for what it is—an expression of what we believe, and not mere decoration. The Guild becomes concerned, not so much with making the chancel attractive, as with making it meaningful to the worship of God. While the work of the Altar Guild is more than housekeeping, it certainly is housekeeping as well. It is usually responsible for the care of the chancel and its furnishings, the communion ware and linens, the vestments for the minister and acolytes —and also for the choir vestments as well.

During the past year your Conference Commission on Worship co-sponsored with the Conference Board of Education (Music Division—NaFOMM) the annual Music-Worship Institute which was held October 9-10 at Myers Park Methodist Church, Charlotte. The Commission was represented at the Church Ushers' Conference which was held last summer at Lake Junaluska, the Bishop's Committee on Church Architecture in Durham, and

sent two representatives to the Southeastern Jurisdictional Worship Fellowship which met in Atlanta last April.

We plan to hold, with the approval of the district superintendents, worship workshops in every district during the coming year. We feel that such workshops are essential at this time because of the revival of interest in worship throughout our Conference, and as a result of the publication of The Book of Worship and the new Methodist Hymnal. Our appropriation is inadequate for such a project, but your Commission feels that it would be derelict in its duties (as set forth in Paragraph 1571, Section 2, 3 a, b, c, and d, of the *Discipline* of The Methodist Church, 1964 edition) if it allowed insufficient funds to prevent the completion of its assigned mission.

Finally, your Commission on Worship would like to make certain recommendations for your consideration and adoption:

1. We urge our ministers and church musicians to attend the Biennial Convocation of the National Fellowship of Methodist Musicians (NaFOMM) which will be held at Salem College, Winston-Salem, August 4-11, 1965. This is the first time that NaFOMM has met in North Carolina. Under the leadership of nationally-known musicians, conductors, composers, editors and authors, this Convocation should receive our enthusiastic support. The annual Music-Workshop Institute, which heretofore has been jointly sponsored by the Board of Education and the Commission on Worship, will not be held this year since the NaFOMM Convocation will meet within the bounds of the Western North Carolina Conference.

2. We recommend that our churches make plans to procure, as soon as possible, an adequate supply of the revised Book of Worship. This well-arranged volume contains orders of worship, services for the administration of the sacraments, and aids to worship according to the usages of The Methodist Church. It has been enthusiastically received by both ministers and congregations. Of especial interest is the Order for the Administration of the Sacrament of the Lord's Supper or Holy Communion, which in its revised form is unified, ordered, and effective. We trust that every Methodist minister will rally his congregation and use this order in its complete form. We should be wary of arbitrary changes, substitutions and deletions. God deserves our best, and this new order will unite and edify us.

3. We recommend that our churches make plans now to purchase the new Methodist Hymnal which will be available in March of 1966. The new Hymnal combines the rich heritage of the past with a variety of hymns and worship aids. More Wesley hymns have been added, older hymns not in the present Hymnal have been restored, and twenty-six new hymns by contemporary writers have been included. The new Book of Worship and the new Methodist Hymnal are companion volumes and are bound in either liturgical purple or liturgical red.

4. We urge that our churches send delegates to the Church Ushers' Conference which will be held at Lake Junaluska, June 25-27. An excellent program has been arranged which will be of interest to ushers of local churches.

5. We recommend to the Conference that consideration be given to the report of the Bishop's Committee on Preaching to include a representative of the Commission on Worship as a member (or trustee) of the Institute for Homiletical Studies of the Western North Carolina Conference.

Respectfully submitted,
JAMES B. McLARTY, Chairman
PAUL D. LOWDER, Secretary

Adopted: Morning Session, June 12, 1965.

Report I

BOARD OF CHRISTIAN SOCIAL CONCERNS

The Board of Christian Social Concerns is charged with one of the major areas of service in our church. Not only is the area of service extensive, it is one of the most crucial and challenging areas in the church today. To fail to relate the gospel we preach to the life of the people would be a radical departure from the historic purposes of our church and we believe would lead to a disintegration of our effectiveness as a vital force in the world.

Since the merger of the Board of Temperance, the Board of Social and Economic Relations, and the Committee on World Peace into the Board of Christian Social Concerns the need for a full-time Executive Secretary for this board has been keenly

felt. The request for such an officer was first presented to the Commission on World Service and Finance at the Annual Conference in June of 1960. Since that time the request has been repeated annually. The need for this full-time officer continues to grow. Therefore, once more your Conference Board of Christian Social Concerns earnestly renews its request for an Executive Secretary.

In the light of the fact that a Study of Conference Personnel is promised, we are willing to cooperate with this constructive step, however, we do request that in any realignment of Conference personnel that an Executive Secretary be provided for the Board of Christian Social Concerns. We also request, in the light of our urgent needs, that the study be completed and the realignment take place by the time of the 1966 Annual Conference and that all the major agencies of our church be included in the executive leadership of our Conference.

Regional Conference

We would like to call to your attention the Southeastern Regional Conference on Christian Social Concerns at Lake Junaluska, July 5-8, 1965. An excellent program has been arranged with several outstanding speakers scheduled.

The Conference on **Christianity Confronts Communism** held at High Point College, November 10, 1964, has been regarded a tremendous success with about 800 persons in attendance. The Board of Christian Social Concerns is happy to have worked in this program.

ALCOHOL PROBLEMS AND GENERAL WELFARE

Rev. Robert M. Hardee, Chairman

The history of Methodism is a history of concern. Basic to the activities of John Wesley was a tenderness of conscience that was consolidated in his Aldersgate experience. He and our church call us to the same tenderness of conscience that is indicated by our awareness of others' needs and our willingness to use our resources to meet those needs. Such a call is re-issued to each generation and underlying it is the aspiration that (in the words of the 1964 General Conference) "All men should have maximum opportunity for security, health, happiness, and the abundant life to which Christ calls us."

Perhaps no greater threat to individuals and society as a whole exists than the alcoholic beverage industry. Such an industry and the use of its products are in direct opposition to the attainment of the above stated aspiration. Over five million victims of alcoholism "exist" today. Life consists of illusions created by the jinni of the bottle.

Methodists are called upon to re-affirm their position of total abstinence and "also to seek healing and justice for the neighbor who is victimized. Concern for the alcoholic and for those in trouble because of beverage alcohol is the clear mandate of the Christian faith." (1964 Gen. Conf.)

The flow of alcoholic beverages in North Carolina is on the increase. As more liquor stores are opened, more drinking is evident. Affirmation of total abstinence should carry with it a willingness to fight the spread of alcoholic beverages. Recently, in addition to local option elections, liquor by the drink and a North Carolina distillery have become issues. District superintendents, ministers, Sunday school teachers, congregations, and the general public are called upon to voice disapproval of these issues. Every Methodist is encouraged to write local and state authorities expressing disapproval of the sale, distribution or use of alcoholic beverages. We believe it will be a backward step in North Carolina to manufacture liquor by the barrel, or sell it by the drink.

Activities

1. Commitment Day was observed again in a forceful way. Over 60,000 attractive brochures were distributed. A full page ad was presented in the *North Carolina Christian Advocate.*

2. The Division co-sponsored the distribution of over 60,000 reprints of a pertinent editorial which had appeared in the *North Carolina Christian Advocate.*

3. A representative of the Division was on the program of the State-wide Convocation of the Methodist Student Movement which was held at West Market Street Methodist Church in Greensboro.

4. The Audio-Visual Library of films, filmstrips, and charts has been increased to thirty-five titles. Lists were distributed throughout the Conference and also published in the *North Carolina Christian Advocate.* Also audio-visuals were available free of charge to churches of our Conference.

5. World Temperance Sunday and Commitment Day were given special emphasis. Again, "Commitment to Abstinence Record Books" were made available to churches

that did not intend to use commitment cards and wanted to begin a permanent record of total abstainers.

6. Continued co-operation and financial support have been extended the Christian Action League of North Carolina in its program which closely parallels the four-point program of The Methodist Church. The Board of Christian Social Concerns is represented on the Board of Trustees and Executive Committee of this league. Especial support has been given the league in its spearheading of the legal fight to prevent liquor by the drink or a North Carolina distillery.

7. Courses on Christian Social Concerns were taught in several leadership schools in the Conference. Honorariums were made available to teachers in the field of Alcohol Problems and General Welfare. Workshops and Christian Social Concerns rallies have been held in the Conference.

8. "Clinical Training in the Pastoral Care of Alcoholics" under the direction of Rev. E. F. Bradley, Chaplain of The Keeley Institute, Greensboro, was offered through scholarships. Financial support has been given the Chaplain who has served in this capacity for seven years.

9. Financial assistance was extended to youths who attended a national conference related to alcohol problems.

Recommendations

1. It is recommended that Commitment Day be effectively promoted in each charge through sermons, literature, and opportunities to commit lives to the alcohol-free way of life. Also, that Christmas for Christ emphasis begin on Commitment Day.

2. It is recommended that the Methodist program which includes Commitment, Education, Legislation, and Rehabilitation receive emphasis throughout the year in each local church.

3. It is recommended that each district program include opportunity to lift up the alcohol problem.

4. It is recommended that the Christian Action League of North Carolina continue to receive our co-operation and our financial support.

5. It is recommended that the Christian Action League of North Carolina include representatives of this division and that privileges be reserved of adding additional names as it is deemed necessary.

6. It is recommended that the Audio-Visual Library be maintained and expanded.

7. It is recommended that we continue to stress the training of key ministers and laymen, including young people, for leadership in the area of Alcohol Problems and General Welfare, and that selected delegates be sent to various schools, area workshops and seminars.

8. It is recommended that the program projected by the Division on Alcohol Problems and General Welfare of the General Board of Christian Social Concerns be included in the Conference program insofar as this can be done practicably.

9. It is recommended that particular stress be given to rallying public opinion in local areas against "adult only" movies and pornographic literature.

10. It is recommended that serious and careful study and consideration be given by local churches to the report of the Surgeon General on the effects of smoking and the use of tobacco and that especial emphasis be given to orientation of young people on the effects of cigarettes and the use of tobacco.

11. It is recommended that the Division make a serious study of alcoholic rehabilitation following medical care.

12. It is recommended that local churches be alerted to their opportunity to recognize and witness against the many, various and subtle forms of gambling now offered to the general public.

HUMAN RELATIONS AND ECONOMIC AFFAIRS

Rev. J. A. Lindsey, Chairman

The Human Relations Division of the Conference Board of Christian Social Concerns recognizes that some progress has been made in human rights; such as integration of the various Christian Workers Schools across our conference, World Day of Prayer programs, Sunrise Services, and other observances. We recognize the progress that has been made and is being made in the area of public school integration, recreational facilities, and fair employment practices in certain industries of our state.

We also recognize and acknowledge our need to repent for our lack of concern and involvement in the area of human rights. We ask for forgiveness and remind the people of God of their solemn obligation to provide informed and enlightened leader-

ship in the solution of our racial and other human relations problems. We request Bishop Hunt and his cabinet to consider a suggested time for repentance and a new call to action on an occasion such as Race Relations Day.

We recognize that differences of opinion exist regarding the right of persons to demonstrate in orderly fashion to awaken the public conscience. However, we affirm the position of our church regarding the validity of orderly demonstration and support the Council of Bishops in deploring the use of violence in the solution of any problem.

We also affirm the conviction that every qualified citizen of the United States should have the right to vote and that requirements for determining voting qualifications be the same for all people. We urge the members of our churches to bring their influence to bear in eliminating voter discrimination.

We would remind ourselves that the General Conference of 1964 approved voluntary contributions from Methodists to the Racial Witness Relief Fund, designed to give economic assistance to persons who, in upholding the racial doctrines of The Methodist Church, suffer economic reprisals. Our ministers are encouraged to interpret and publicize the Fund in such a way that concerned Methodists may have opportunity to give through the Interboard Commission on the Local Church.

We urge our ministers to cooperate in every way possible with those leaders and groups who are seeking to use Christian methods to achieve racial equality and an inclusive society.

We commend the spirit of the General and Jurisdictional Conference of 1964, pertaining to invitations for Central Jurisdictional Churches to be merged with other jurisdictional structures. We particularly desire that the Western North Carolina Conference move forward with all good conscience to the extending of such invitation.

We should be aware of the Charter of Racial Policies adopted by the General Conference of 1964 and stimulate study and discussion in the local church with the objective of adopting the statements of belief and commitment contained in the charter as their own.

Persons and institutions which distort truth, and in other ways create unrest, confusion, and hatred, work against both the pioneering and healing role of the church. They should be resisted in every possible way in order that inevitable and desirable changes in society may be accomplished as quickly and as harmoniously as is possible. The church must not hesitate to discharge its legitimate role in these unpleasant times. To do so is an invitation to decadence both within and without the church.

Recognizing the tremendous good accomplished by the North Carolina Good Neighbor Council, in economic, social, and spiritual uplift, we urge Governor Dan K. Moore and our representatives to allocate sufficient funds and give every other necessary encouragement to the continuation of this body and its work for the well being of all people in North Carolina.

In view of the widespread misunderstanding of the government's Anti-Poverty Program, we suggest to our local churches that an opportunity for interpretation and understanding be provided through discussion, use of published materials and use of well advised resource persons. Also, we particularly desire that the Annual Conference carefully correlate agency plans concerning its over-all involvement in the outreach of this program.

We rejoice with the North Carolina Council of Churches, as the administrative agent, that substantial funds have been allocated by the Federal Government for an inclusive ministry to migrants. This is not to be interpreted as a signal for Methodists to discontinue their financial support of the migrant program but does signal additional opportunity for Methodist churches in the areas of migrant ministry to give every assistance to an increasingly effective ministry.

PEACE AND WORLD ORDER

Rev. H. C. Young, Jr.

The Church of Jesus Christ has unique opportunities to be used as an instrument of peace in the modern world. Many of these opportunities were listed by the 1964 General Conference in a special resolution found in paragraph 1823 of the 1964 Discipline. The Division of Peace and World Order calls attention to these opportunities and seeks to fulfill the responsibilities which they imply.

a. The church can be objective, since it represents no particular nation, social class, economic theory, or political party.

b. The church can be a means of communication, since it includes people of many nations and groups.

c. The church can be a means of reconciliation and unity, since it holds forth a supreme loyalty greater than the lesser causes for which men fight.

d. The church has, in the proclamations of the prophets, the standards of social righteousness without which peace is not secure.

e. The church has, in the witness of Christ, the key to achieving needed change without violence.

f. The church can hear and share the Spirit of the Eternal, in which contemporary passions may be seen in true perspective.

Let the church remember that the basis for our concern is in biblical theology and Christian ethics, God's love in Christ has reconciled all men to himself and to each other. Through this reconciliation we acknowledge God as Father and all men as brothers. It is God's will that all men should live in intelligent good will with all others.

We have as our heritage the words of the prophets that the nations "shall beat their swords into plowshares, and their spears into pruning hooks," and that the nations shall not "learn war any more."

We who are called to be followers of the Prince of Peace should make the redemptive love that was in Jesus a dynamic and moving force within our society. Unless we are able to relate the deepest ethical insights of our religion to the task of making peace at this moment in history, and unless we are able to deal creatively with the forces that lead to war, then we will have failed God our Creator and Christ our Lord.

Therefore, let us open our lives to the influence of God's will, persistently explore the possibilities of moral force and spiritual power, and seek to become instruments for his peace-making purposes. Let us use ourselves and our resources of energy, influence, and treasure to establish the foundations of peace."

(From paragraph 1823 of the 1964 Discipline)

In this spirit we make the following recommendations for 1965-1966.

1. That local church pastors be encouraged to lead their congregations in specific prayers for peace at frequent intervals during the year and that many of these prayers be concerned with particular areas of crisis or need.

2. That the Division continue its sponsorship of annual youth seminars to the United Nations and that similar seminars in the field of peace and world order be contemplated for adult groups. Such seminars might study in Washington and/or New York.

3. That Methodists who attended the World's Fair or who for other reasons go to New York this spring and summer be encouraged to attend a United Nations Seminar. Daily seminars will be open to anyone at a cost of $1.00 per day per person. Detailed information is available from the Methodist office at the United Nations, Room 1100, 777 United Nations Plaza, New York, New York.

4. That all Methodists make their Senators and Representatives aware of their positions on matters pending before Congress. A helpful leaflet is "Registering Christian Opinion," 10c from The Service Department, 100 Maryland Avenue, Washington 2, D. C.

5. That United Nations Week, World Order Sunday, and Trick or Treat for UNICEF be observed in all local churches. Many excellent films and filmstrips dealing with the United Nations are available free of charge from the film library of the Board of Christian Social Concerns.

6. That further cooperation with other Methodist churches in North Carolina across conference lines be encouraged in all effective ways.

7. That the Division be a co-sponsor of the 1965 World Affairs Institute at Blue Ridge, North Carolina, contribute to its financial support, and send two delegates.

8. That widespread study of the report of the Commission to Study the Christian Faith and War in the Nuclear Age be encouraged. Copies may be obtained at $1.00 from Cokesbury or The Service Department, 100 Maryland Avenue, N.E. Washington 2, D. C.

9. That **Concern** and other materials recommended by the General Board of Christian Social Concerns be more widely used by the local church commissions.

10. That local church, district, and subdistrict groups be encouraged to invite speakers on missions and communist Russia. Two of our Conference members are available: Dr. Robert Tuttle, 311 Third Avenue, N.E. Hickory, N. C., and the Rev. Orion Hutchinson, Jr., Box 8, Walkertown, N. C.

11. That local churches be encouraged to invite students of other lands to participate in the life of the church and to be present for special programs and events.

12. That the Division explore the possiblity of sending, during the quadrennium, one or more of its members on a Study Tour on World Peace sponsored by the General Board of Christian Social Concerns.

13. That efforts be made to encourage ministers and laymen to attend national and international meetings of the church where sincere and vital efforts are made to understand world issues and where plans are made to resolve world problems.

14. That local churches, districts and subdistricts be encouraged to plan World Understanding Workshops similar to the one held at Lexington this past year.

15. That the North Carolina Council of Churches be commended for the work of its National and World Affairs Committee and that our Division continue to work in this field with the North Carolina Council of Churches.

16. That ways be sought to activate local church committees on World Peace within the Commission on Christian Social Concerns and to alert our ministers and laymen to the great opportunities open to the church in this field.

17. That all levels, from the local church to the Conference Board, serious attention be given to the question, "Who Speaks for the Church in Social Action?"

18. That there be an emphasis across our conference on the joint study, "Mission: The Christian's Calling," sponsored by the Board and the Woman's Division of the Board of Missions.

19. That at every level of the church serious action projects be undertaken to strengthen the United Nations and international institutions of good will.

REPORT

The tenth annual UN Seminar for youth was held June 8-12, 1964, with 112 persons in attendance. The eleventh seminar is planned for June 14-18, 1965, with an estimated 148 in attendance. The division was co-sponsor of the World Affairs Institute at Blue Ridge, North Carolina, in July 1964 and was represented by one of our members.

The course, "The United States and the New Nations," has been widely taught across the conference with the Division providing leadership and materials where requested and where possible.

The Division encouraged ministers to participate in a UN Seminar for the clergy sponsored by the North Carolina Council of Churches.

The Division commends the WSCS of the Conference, the Thomasville District and the First Methodist Church in Lexington for the excellent World Understanding Workshop held February 24-25, 1965.

The Division has sought to express its gratitude to individuals and corporations of the state and nation that have shown intelligent Christian interest in world issues.

One member of the Division attended a national UN Seminar sponsored by the General Board in the fall of 1964, and the chairman of the Division attended a Seminar on World Population Control sponsored by the General Board in the spring of 1965.

Several members of the division, lay and clerical, have spoken to various groups, have been leaders of workshops and have served as teachers in training schools across the conference, dealing with subjects related to peace and world order.

RAY F. SWINK, President
WORTH A. SWEET, Secretary

Adopted: Morning Session, June 11, 1965.

TREASURER'S REPORT

Source of Funds:

Balance on hand June 1, 1964		$ 51.34
Conference Appropriation		6,500.00
From Conference Treasurer for North Carolina Council of Churches		3,000.00
Commitment Day Offering		8,113.40
Refunds		52.05
Interest on savings		32.50
Total		$17,749.29
Expenditures for conference year 1964-1965		$16,740.55
Balance on hand June 1, 1965		$ 1,008.74
I. Board Meetings:		
Executive and divisional expenses		
1. Meals	$ 148.07	

2. Housing for Board Meetings	233.98	
3. General Expenses	371.00	
4. Travel Expenses	631.11	$ 1,383.66
II. For Administrative Expenses		961.44
III. Programs:		
1. Schools and Seminars	$2,601.53	
2. Work within Districts	250.68	
3. Audio-Visuals	254.27	
4. Literature for distribution	378.18	
5. Annual Conference Program	278.09	
Commitment Day Program, literature and expense	995.61	$ 4,758.36
IV. Sponsorship:		
1. North Carolina Council of Churches	3,000.00	
2. North Carolina Council of Churches Director of Christian Action	1,500.00	
3. Christian Action League of North Carolina	4,000.00	
4. Chaplaincy and Clinical Training at Keeley Institute	750.00	
5. Membership in State Legislative Council	50.00	$ 9,300.00
V. Contingency Fund		337.09
Total Expenditures		$16,740.05

ARTHUR L. CHAMBLEE, JR., *Treasurer*

Report J

DEACONESS BOARD

The primary objective of the Deaconess Board is to lift up the place of the deaconess in the total program of the Western North Carolina Conference and to clarify both to the ministers and to the laymen the work in which these women are engaged. The deaconesses serve in various institutions and areas of work and they endeavor to interest and recruit other persons for all professional relationships within the church.

We do not feel that the primary function of the Deaconess Board is to engage in projects. Its function is in the areas of interpretation and promotion. Plans include developing brochures and other promotional materials. The eighteen active deaconesses and their efforts magnify the work of the conference.

In the over-all program of the church we have had a considerable amount of information regarding the restructuring of the Board of Missions of The Methodist Church. This new plan is a matter of interest and concern both on the conference and local levels. I am sure that it is in order for the Deaconess Board to relate very briefly how the deaconess relationship fits into the over-all picture of the Board of Missions as it is now restructured. Whereas, the deaconesses prior to General Conference in 1964 were related officially to the Woman's Division, they are now under the Deaconess Commission of the Division of National Missions.

MARY E. BETHEA, Chairman

Adopted: Morning Session, June 12, 1965.

Report K

BOARD OF EDUCATION

I. CHRISTIAN EDUCATION IN THE CHURCHES AND IN CONFERENCE PROGRAMS

Carl H. King, Executive Secretary

"College Bowl" and "Meet the Press" are two favorite television programs at our home. December 27, 1964, Dr. James B. Conant, former president of Harvard University, a highly respected authority on education in America, was interviewed. When asked if he thought the educational system in the United States was in bad shape, he quickly replied, "It is not in bad shape but nothing like as good shape as

it needs to be to meet the challenge of the days in which we live." What Dr. Conant said about public education is just as true about Christian education in churches and churches colleges.

The Methodist Church is not standing idly by in the face of this challenge. Our bold adventure with new and better curriculum materials is one answer. **Christian Studies for Methodist Children** has been commended generously as an example of significant progress in the Christian nurture of our children. Statements from two church bulletins, one a rural church and the other a large city church, tell the story.

> The teachers in the Children's Division of the Sunday School are simply thrilled with the new literature, so are the children. I think this is something wonderful for the children of Methodism. However, there are some Methodist churches that do not use our Methodist Literature. I happened to be in a Methodist church this summer that was using some cheap substitute. I could hardly realize that I was in a Methodist church. Children in Sunday Schools like that are being ungratefully cheated. This new literature is really opening a new door to Christian study for children of The Methodist Church. I would urge every Methodist church to give its children the opportunities this literature offers them.
>
> Earl A. Cook, Pastor, Friendship-Boger Chapel

> No other Protestant church in America prepares such varied and extensive helps for the teacher. Scholars in the field of Christian Education from all denominations rank the study program of The Methodist Church as one of the best in the world. Our literature is used in part or in its entirety by many other denominations.
>
> Particular mention should be made of the curriculum in the children's division which began with the month of September. This offers a program of work and study for pupils, parents and teachers. It represents an exciting new approach to the study of the Bible and of our Christian faith.
>
> As Methodists we do not believe that our church or our literaure is necessarily better than that of other Protestant denominations, but we are Methodists and proud of it. We feel that through the proper use of our church school literature we will not only understand our church better but will become more effective members of it. Our materials are designed to help us grow in the Christian faith and become more useful members of The Methodist Church.
>
> J. Clay Madison, Pastor, Myers Park Church

Dr. Henry Bullock, Executive Secretary, Editorial Division of our General Board, is one of the best in his profession. He was thrilled with the effective work of the writers of **Christian Studies for Methodist Children.** He has testimonies of approval, both oral and written, from throughout the church. Dr. Bullock, however, reminds us that "we have merely established a beachhead" for adequate Christian nurture in The Methodist Church. The next task is new and revised study materials for our young people and adults. This is no small undertaking.

Christian Education of Children, 1964-'65

(Condensed from report by Louise Robinson)

Miss Louise Robinson reminds us that approximately 62,000 children are members of the church schools of the W. N. C. Conference. They are involved in a variety of educational experiences. Our big objective for the past year was the interpretation and introduction of **Christian Studies for Methodist Children.** The thoroughness with which this goal was achieved and the enthusiastic reception by parents, teachers, children, and ministers has forcefully revealed **again** the major problem in Christian education: i.e. **more time needed for teaching-learning experiences.** This challenge is constantly with us whether children, youth or adults are involved. Our success in Christian nurture during the years immediately ahead will be determined to a large extent by the way in which we as Christian educators meet the challenge stated by Dr. Conant when he said, "Our educational system . . . is nothing like as good as it needs to be to meet the challenge of the days in which we live." An adequate response to this challenge in Christian education **now** is the combined responsibility of churches, public schools, church colleges, universities, campus ministries and related community educational enterprises, to mention a few of the channels open to us.

Any success with children during the past year has been due largely to the involvement of people in the Conference Council of Children's Work; the Curriculum Workshop at Pfeiffer College attended by 600 persons; district and subdistrict meetings; Extension Service through Creative Activity Workshops by Miss Susan Carmichael, whose availability was made possible by Pfeiffer College; Laboratory Training School for Duke Divinity students sponsored by Dr. W. A. Kale at Duke Memorial Church, Durham; Missionary Education of Children; Day Camping for elementary boys and girls; preparing leaders for work with exceptional children; giving encouragement and guidance to those churches with Through-the-Week Nursery and Kindergarten schools; Christian Workers Schools that enrolled 11,280 persons; and increasing number of laboratory classes; district conference on Christian Education with classes on Vacation Church School methods and materials; and guidance for 755 schools which involved 49,816 children and teachers as reported in 1964.

District	No. Schools Reported	Total Enrolled	District	No. Schools Reported	Total Enrolled
Albemarle	60	3,982	N. Wilkesboro	63	3,164
Asheville	57	3,284	Salisbury	46	3,383
Charlotte	40	3,684	Statesville	73	4,919
Gastonia	53	3,562	Thomasville	72	4,867
Greensboro	68	5,707	Waynesville	40	1,976
High Point	55	3,722	Winston-Salem	66	5,088
Marion	62	3,378			
			Grand Totals	755	49,816

The Greensboro and Winston districts enrolled more than 5,000. Statesville and Thomasville districts were second with more than 4,000 each. Forty schools each were held in the Charlotte and Waynesville districts. Fifteen district and subdistrict meetings were held in April in the interest of more and better vacation schools in 1965. For the first time vacation school study materials are an integral part of **Christian Studies for Methodist Children** and, in a very real sense, constitute a fifth quarter for teaching-learning experiences.

The Church's Ministry to Youth and Young Adults, 1964-'65

(Condensed from reports by Paul Duckwall and Tom Lee)

The **Exploration of a Youth Ministry** by the Interboard Staff of our General Board of Education began in September 1962. As a result of this study, it seems reasonable to predict that some changes, in youth work as we have known it, will be initiated. For example, the Curriculum Committee is engaged in building a new youth curriculum for which supporting materials will be provided. This in itself is requiring rethinking of youth work in the church; but we anticipate also that some added emphases and new approaches will be needed; that some concepts must be revised, others strengthened, and new ideas accepted; that methods and techniques will be altered; that in some cases a whole new thrust will be mandatory. No one knows either the shape or the extent of these new program elements now; but the kind of world in which we live demands that we be adaptable to change, and that we study the latest statement of objectives for the church's ministry to youth.

The objective of the church as manifested through its educational ministry is that all persons be aware of and grow in their understanding of God, especially of his redeeming love as revealed in Jesus Christ, and that they respond in faith and love—to the end that they may know who they are and what their human situation means, increasingly identify themselves as sons of God and members of the Christian community, live in the spirit of God in every relationship, fulfill their common discipleship in the world, and abide in the Christian hope, p. 31, **Manual for the Commission on Education.**

The above restatement of the purpose of the church is one which has been approved by all Protestant churches that work with the National Council of Churches. It is also the stated objective of The Methodist Church as manifested through all of its boards and commissions. As such it becomes a challenge as the church moves forward in the ministry of its Lord. It calls for an increasing awareness of and growth in our understanding of God and a corresponding response in Christian discipleship on the part of all who will accept the challenge.

Young Adults

Our purpose in the Christian education of older youth and young adults is synonymous with the objective of the church as stated above. This is reflected, in part at least, in the plans which we have for our **1965 Young Adult Christian Morals Assembly.** Under the theme, "For Such A Time As This," we have our purpose: "To challenge young adults to demonstrate as individuals and as a Christian group the mind and spirit of Christ in all relationships with their fellow man." Dr. Russell T. Montfort is to be our assembly speaker. One hundred or more young adults will come to this assembly to consider what it really means to be a Christian, to be the church in times such as these.

In the meantime our ongoing ministry to and with youth continues. We are constantly seeking new avenues of approach to and communication with growing and changing youth. Attendance at conference sponsored youth activities remains challenging to all who are privileged to work with youth and their adult leaders. Delegates in 1964 were:

Camp Tekoa for Junior High Boys and Girls	956
Senior High Officers' Workshop, Lake Junaluska	325
Senior High Christian Citizenship Assembly, Junaluska	346
United Nations Study Tour on Peace and World Order	88
Youth and Missions Conference at Lake Junaluska	20
National Convocation of Methodist Youth, Purdue University	146
Conference Youth Council Meeting at Pfeiffer College	95
Older Youth-Young Adult Trail Hike	8
	1984

The activities listed above represent hours, days, weeks, and even months of careful planning, promoting, recruiting and training of leadership, registering of delegates, and directing on the part of your employed staff members, and other adults who also serve gladly on a volunteer basis. The training of youth and their leaders in the local church, subdistrict and district remains the most challenging part of our youth ministry.

Christian Stewardship: Junior Highs, Seniors and Older Youth '63-'64
The Methodist Youth Fund—Mission Special for Youth

District	Amount Contributed	District	Amount Contributed
Albemarle	$ 1,983.04	N. Wilkesboro	1,127.20
Asheville	1,868.05	Salisbury	2,836.97
Charlotte	4,804.85	Statesville	3,370.44
Gastonia	3,581.61	Thomasville	3,088.10
Greensboro	3,262.32	Waynesville	1,418.93
High Point	2,242.60	Winston-Salem	3,398.85
Marion	2,028.72		
		Grand Total for year	$35,011.68

Cooperative Missionary Education

In a cooperative effort, the Woman's Society of Christian Service, the Board of Missions, and the Board of Education have provided training for missions study courses in all age groups. A conference Missions Study Workshop prepared leaders to go back into the district and provide instruction for local church leaders. The junior high workers, as well as other age-group teachers, were coached this year for the National Missions Theme, "Spanish Americans." Further missionary education for the junior highs is provided through participation in giving to the Methodist Youth Fund and through the World Friendship emphasis at Camp Tekoa.

Camp Tekoa: Program and Improvements

Each summer Camp Tekoa provides a growing experience in the Christian faith for many junior high boys and girls. Last summer 956 junior highs were in attendance during eight six-day sessions and one ten-day session, for an average of 106 campers. The ten-day session was for older junior highs and proved to be a very worthwhile experience.

Since Camp closed last summer several improvements have been made on facilities. A new swimming pier was built to replace an old one; the drainage field for the septic tank was enlarged to meet present needs; and repairs were made on a drainage ditch and bank which were damaged by flooding rains last October.

Ten Sessions and Counselor Training

Plans for this coming summer provide for ten weeks, including a ten-day camp and nine six-day sessions. This will give an opportunity for 1,120 Junior high boys and girls to attend.

There are also plans for a Counselor's Training Camp for the purpose of preparing leaders for more effective service in the conference. This leadership enterprise is scheduled at Tekoa, June 6-9, 1965, without cost to any camp counselors who will attend from any church in the conference.

Conference Camp Committee
J. E. Carroll, Chairman

Camping: Christian Education Out-of-Doors affords excellent opportunities for confronting youth with God. Evangelism, relevant to the interests and needs of youth, is basic in plans for a five-day Appalachian trail hike and other similar activities with young people. This is also true of day camping with children and in family camping. The Conference Camping Committee has three major objectives: (1) to interpret camping as Christian education out-of-doors (2) to encourage districts to secure property and develop facilities closer home (3) and to provide leadership education for camp directors and counselors.

Leadership Education

Education is for better leadership as well as for the good life. We look to public schools, colleges and universities, to in-service training projects, and to our exercise of the ballot to keep people with creative minds and dedicated lives in places of responsibility in church and state. We are involved in and are concerned about all that takes place in the name of education.

Our primary responsibility is to give guidance to dedicated volunteer people who carry large responsibilities in our churches. We deal with interpretation and use of lesson materials, understanding pupil needs, guiding growing life and motivation of people for study and further education in preparation for leadership in our churches. We give assistance to district directors, teachers in vacation schools, church school teachers, planning sessions for leaders in all summer activities, to mention only a few areas of leadership. It is in Christian Workers Schools, however, that we reach more people with ten hours of formal class study each year than in any other way. For three years in succession we have had the largest and we trust one of the better conference records of The Methodist Church. More than 10,000 people are taking advantage of these schools scheduled in each of the thirteen districts every year. There is an increasing number of laboratory classes which is the most effective type of leadership education we have yet devised.

Enrollment in Christian Workers' Schools by districts in 1964-'65 was as follows:

Districts	No. Schools	Enrollment	Districts	No. Schools	Enrollment
Albemarle	3	955	Salisbury	3	909
Asheville	4	971	Statesville	4	1201
Charlotte	1	802	Thomasville	5	963
Gastonia	4	1152	Waynesville	3	401
Greensboro	2	1194	Winston-Salem	2	1117
High Point	2	667	Conf. School Mission	1	283
Marion	3	687	Conf. Curric. Workshop	1	582
N. Wilkesboro	2	216			
			Total	40	12100

Of the 12,100 enrolled in these schools 9,640 met the requirements for a certificate of recognition based on attendance, study and on participation in class activities.

Christian Evangelism

Evangelism is the **full** work of the **whole** church. Each member and the program of every church agency should work and witness from this focal point. Evangelism is rightly a much used word and is also frequently an abused word. One comprehensive

and reasonably satisfying definition is that: "Evangelism is confronting people with God"—God as revealed in the person of Jesus, the work of the Holy Spirit and in the Bible. This statement properly understood provides a starting place for parents, for the kindergarten teacher, counselors of youth, college professors, speakers for youth groups, Wesley Foundation directors, adult classes or for the pulpit message. "Evangelism: confronting people with God" is a role of Christian education in its ministry to all people from the youngest to the oldest. It is from the above mentioned focal point that members of our conference staff approach their work in evangelism with specific age groups.

The membership class, received on Palm Sunday, Easter, or any other time, is the fruit of Christian nurture in the home, church and church school. It is evangelism as conceived for our children in The Methodist Church. It is Christian nurture at its best as presented in study materials and as shared with children by their parents, teachers and ministers. It is this conception of evangelism with children that continues to make the membership class the focal growing point of the church.

Youth Evangelism: An amazingly large percent of our Methodist teenagers belong to the church. Both groups need Christian nurture relevant to their needs. An adequate ministry to those within and a program of outreach to those not identified with a church is youth evangelism. Young people cannot or most likely will not work out their own salvation. Our greatest need is to enlist enough dedicated and qualified adult counselors to work with youth. This is a task in Christian education. Until this challenge can be met and until we can motivate a more vigorous program of Christian education for our adult membership, the peak of Christian growth will continue to be at the point where youthful enthusiasm surrenders to the thinking of status quo groups and procedures.

Adult Study Groups—A Potential for Christian Growth: We have a limited program of Christian education for young adults. They are thinking and are moving in the right direction. Two persons from our conference, Miss Fannie Bame and Miss Barnett Spratt, recently attended a workshop for the Home-Bound at Duke University. A proposed new curriculum for all adult classes is being written now with September 1967 as the target date for use in the local churches. These developments indicate a more effective use of adult study groups for Christian growth in The Methodist Church. Our conference program needs to be strengthened and enlarged in preparation for these anticipated changes.

II. CHRISTIAN HIGHER EDUCATION

1. **College Sustaining Funds** requested from the World Service Commission and channeled to the colleges by Fred Russell, conference treasurer, are as follows for the current year, provided askings are paid in full: Brevard College, $120,280; Greensboro College, $120,280; High Point College, $120,280; Pfeiffer College, $60,220; Duke Divinity School, $45,940.

These contributions total $467,000. Upon request of the Board of Education and with approval of the World Service Commission 5% of the total annual payment to each of the four colleges will be added to the endowment fund.

The College Sustaining Fund initiated about 1949 for the purpose of increasing salaries for teachers and for a better quality of education in our church colleges has grown steadily and has proved to be a basic source of financial support for higher education. Growth and total contributions for an eight-year period are as follows:

1957-'58	$ 260,393.90
1958-'59	291,765.04
1959-'60	309,137.70
1960-'61	312,498.98
1961-'62	328,799.82
1962-'63	383,363.47
1963-'64	373,519.19
1964-'65	467,000.00
	$2,726,478.10

This amount of $467,000 will be $497,000 for 1965-'66 if the request for $30,000 increase is granted. These funds are made available through regular channels of the church such as: Board of Education, World Service Commission, and the generosity of ministers and laymen in their local church budgets.

2. **For Campus Ministry** (formerly called Wesley Foundation Program) our contribution is $60,000 and for Wesley Foundation Building Program $30,000 for 1964-'65.

3. **Race Relations Day,** the second Sunday in February, is a church-wide observance. The goal for the offering is $1,000,000. The amount received for 1963-'64 was $499,265. Because of the location of Bennett College within the bounds of the W. N. C. Conference our contribution of $10,000 is returned to Bennett from the treasurer of the General Board of Education.

4. **Methodist Student Day,** the second Sunday in June, is observed in behalf of higher education. Our conference contributes $7,000 for the National Methodist Scholarship and Student Loan Fund.

5. **Student Recognition Day** is scheduled for the last Sunday in December in recognition of students who are in colleges and in secondary schools.

Fred Russell, conference treasurer, writes checks for all above mentioned funds. His report in the **Journal** is the official record. An audit of local church budget will also be included.

Christian education, whether in a church or church college, has a spiritual and intellectual contribution to make to the social order in which we live. A newspaper editor speaking in our conference several years ago made this significant statement, "The church college has the best long time hope for the world today." We will now turn to a report on the financial campaign being endorsed by that speaker.

Campaign for Christian Higher Education

Fletcher Nelson, Executive Director

To supply background for those who have not been members of the Board of Education and to provide current data for all of us, let us take a composite look at the $3,000,000 Campaign. Had everything meshed according to schedule the Campaign would have been over by June 1964, or at the latest, January 1965. About a year ago, after studying data, the Cabinet of the Conference decided to extend the time and terminate the Campaign at the Annual Conference, June 1966.

A. Pledges

	June, 1960			March 1, 1965
Districts	**Church Pledges**	**Adv. Gift Pledges**	**Total Pledges**	**Church Pledges**
Albemarle	$ 149,404.50	$ 6,000.00	$ 155,404.50	$ 138,574.67
Asheville	253,254.00	50.00	253,304.00	223,272.43
Charlotte	434,124.00	68,950.00	503,074.00	354,817.17
Gastonia	272,695.00	13,500.00	286,195.00	269,760.50
Greensboro	318,194.00	31,740.00	349,934.00	305,303.00
High Point	269,109.00	9,500.00	278,609.00	247,431.35
Marion	158,737.00	23,760.00	182,497.00	141,187.10
N. Wilkesboro	109,300.15	9,175.00	118,475.15	97,838.15
Salisbury	203,269.00	37,250.00	240,519.00	191,044.00
Statesville	238,269.00	24,170.00	262,439.00	217,392.83
Thomasville	142,414.86	1,000.00	143,414.86	126,400.66
Waynesville	122,575.00		122,575.00	115,085.85
Winston-Salem	337,108.00	40,500.00	377,608.00	333,616.76
	$3,008,453.51	$265,595.00	$3,274,048.51	$2,761,724.47
		58,585.00*	58,585.00*	
	$3,008,453.51	$324,180.00	$3,332,633.51	$2,761,724.47

*Advance Gift Pledges credited to no district.

The purpose of the above table is to reflect attrition to Church Pledges. Pledges from churches reached a peak in April 1959—$3,029,160. We are using the June 1960 figure, however, because at that time the Conference expanded from 11 to 13 districts.

Losses in Advance Gift Pledges have been comparatively small—$21,617.00. That came about through deaths and some transfer of individual commitments to apply on church pledges.

B. Payments

Districts	Church Pledges	Paid	% Paid
Albemarle	$ 138,574.57	$ 106,363.47	77%
Asheville	223,272.43	185,611.44*	83%
Charlotte	354,817.17	298,332.77	84%
Gastonia	269,760.50	222,889.81*	83%
Greensboro	305,303.00	271,018.60	88%
High Point	247,431.35	199,463.98	80%
Marion	141,187.10	132,475.93	93%
North Wilkesboro	97,838.15	76,753.52	78%
Salisbury	191,044.00	135,208.34	70%
Statesville	217,392.83	186,296.67	85%
Thomasville	126,400.66	125,460.10	99%
Waynesville	115,085.85	79,353.08	68%
Winston-Salem	333,616.76	253,771.67	76%
	$2,761,724.47	$2,272,999.38*	82%
Advance Gifts	315,130.00	313,021.21	99%
Totals	$3,076,854.47	$2,586,020.59*	84%

*Includes claims from Brevard College Campaign—Asheville, $19,406; Gastonia, $43,100.

C. Distributions

As of March 1, 1965:

Brevard College	$ 664,073.65
Greensboro College	664,067.64
High Point College	664,015.14
Duke Divinity School	141,740.00
Wesley Foundation	141,740.00
Total	$2,275,636.43

Additional payments have been made since March 1 and contributions are still being received.

D. *Factual Information About Our Four Colleges and Duke University*

BREVARD COLLEGE

Enrollment: Regular, 403; Special, 81

Faculty: Full time, 27; Part time, 10; Full time equivalent, 30.8

Average Faculty Salary and Benefits: $5,287. Additional benefits, $375. Average housing benefits, $600.

Total Indebtedness: Current operation, none; Capital Fund, $303,926.

Endowment: $758,515 as of May 31, 1964

Operating Budget: $639,830 for 1963-64 fiscal year

Operating Income (for fiscal year closing May 31, 1964): Endowment, $50,171; Student Fees, $171,190; Total Appropriations from Western North Carolina Conference, $106,701; Total Appropriations from N. C. Conference, None; Auxiliary Enterprises, $220,269; Other, $112,167.

Capital Fund Increases for Last Fiscal Year Ending May 31, 1964: Plant Funds received by gifts, $303,952; Plant Funds interest received, $1,584; Endowment Funds received by gifts, $3,355; Unassigned Funds received by gifts, $11,662; interest earned on unassigned funds, $35.

Plant Fund Expenditures During the Last Fiscal Year Ending May 31, 1964: Plant Funds spent for new buildings, $22,738; Plant Funds spent for new equipment, $3,673; Plant Funds spent for major renovation of existing buildings or equipment, $2,047.

Operating Fund Expenditures During the Last Fiscal Year Ending May 31, 1964: Administration and General, $130,288; Instructional, $161,512; Library, $24,599; Operation and Upkeep of Plant, $82,158; Auxiliary Enterprises, $187,274; Scholarships and Concessions, $43,331; Equipment Purchases from Operating Funds, $16,958.

Names of Trustees to be Confirmed or Elected: Miss Marion Craig, Lexington; Mr. J. L. Thompson, Maiden; Mr. Henry W. Jordan, Cedar Falls.

DUKE UNIVERSITY

Enrollment: Regular, 5,758; Special, 592.

Faculty: Full time, 826; Part time, 103; Full time equivalent, 877.5.

Average Faculty Salary and Benefits: $11,137. Additional benefits, $1,688. Average housing benefits, none.

Total Indebtedness: Current operation, none; Capital Fund, $2,385,000.

Endowment: $55,603,072* as of June 30, 1964.

Operating Budget: $28,118,473 for 1963-64 fiscal year.

Operating Income: (For fiscal year closing June 30, 1964): Endowment, $6,641,937; Student Fees, $6,330,308; Total Appropriations from Western North Carolina Conference, $32,584; Total Appropriations from North Carolina Conference, $14,982; Auxiliary Enterprises, $5,350,011; Other, $10,210,009.

Capital Fund Increases for Last Fiscal Year Ending June 30, 1964: Plant Funds received by gifts, $6,073,667; Plant Funds interest received, $66,903; Endowment Funds received by gifts, $72,175; Unassigned Funds received by gifts, $393,292; Interest earned on unassigned funds, none.

Plant Fund Expenditures During the Last Fiscal Year Ending June 30, 1964: Plant Funds spent for new building, $2,754,483; Plant Funds spent for new equipment, $872,-455; Plant Funds spent for major renovation of existing buildings and equipment, $2,-356,385.

Operating Fund Expenditures During the Last Fiscal Year Ending June 30, 1964: Administration and General, $2,444,669; Instructional, $9,464,920; Library, $1,281,990; Operation and upkeep of plant, $1,742,541; Auxiliary Enterprises, $4,854,082; Scholarships and Concessions, $3,237,679; Equipment Purchases from Operating Funds—Included in figures above.

Names of Trustees to be Confirmed or Elected: George M. Ivey, Charlotte; Henry E. Rauch, Greensboro.

---

*Does not include that portion of the indivisible corpus of the Duke Endowment, the income from which accrues to Duke University.

GREENSBORO COLLEGE

Enrollment: Regular, 584; Special, 6.

Faculty: Full time, 34; Part time, 10; Full time equivalent, 38.

Average Faculty Salary and Benefits: $7,864. Additional benefits, $1,022. Average housing benefits, none.

Total Indebtedness: Current operation, none; Capital Fund, none.

Endowment: $1,260,709 as of June 30, 1964.

Operating Budget: $992,311 for 1963-64 fiscal year.

Operating Income: (For fiscal year closing June 30, 1964): Endowment, $52,972.74; Student Fees, $475,987.12; Total Appropriations from Western North Carolina Conference, $100,063.49; Total Appropriations from North Carolina Conference, $8,611.80; Auxiliary Enterprises, $360,370.76; Other, $104,868.46.

Capital Fund Increases for Last Fiscal Year Ending June 30, 1964: Plant Funds received by gifts, $67,098.14; Plant Funds interest received, none; Endowment Funds received by gifts, $11,911.50; Unassigned Funds received by gifts, none; Interest earned on unassigned funds, none.

Plant Fund Expenditures During Last Fiscal Year Ending June 30, 1964: Plant Funds spent for new building, $21,093; Plant Funds spent for new equipment, none; Plant Funds spent for major renovation of existing buildings or equipment, none.

Operating Fund Expenditures During the Last Fiscal Year Ending June 30 1964: Administration and General, $166,145.53; Instructional, $380,646.29; Library, $44,115.60; Operation and upkeep of Plant, $112,269.31; Auxiliary Enterprises, $281,531.53; Scholarships and Concessions, $41,257.25; Equipment Purchases from Operating Funds—included in figures above.

Names of Trustees to be Confirmed or Elected: Robert T. Amos, Jr., High Point; J. C. Cowan, Jr., Greensboro; Dennis Myers, Charlotte; Trustee-at-Large: Bland W. Worley, Greensboro.

HIGH POINT COLLEGE

Enrollment: Regular, 1006; Special, 49; Evening School, 535.

Faculty: Full time, 61; Part time, 25; Full time equivalent, 8.6.

Average Faculty Salary and Benefits: $6,034. Additional benefits, $754. Average housing benefits, none.

Total Indebtedness: Current operation, none; Capital Fund, $200,000.

Endowment: $1,754,719 as of May 31, 1964.

Operating Budget: $1,404,050 for 1963-64 fiscal year.

Operating Income: (For fiscal year closing May 31, 1964): Endowment, $58,020; Student Fees, $761,200; Total Appropriations from Western North Carolina Conference, $98,450; Total Appropriations from North Carolina Conference, $10,267; Auxiliary Enterprises, $463,507; Other, $76,057.

Capital Fund Increases for Last Fiscal Year Ending May 31, 1964: Plant Funds received by gifts, $6,300; Plant Funds interest received, none; Endowment Funds received by gifts, $50,991; Unassigned Funds received by gifts, none; Interest earned on unassigned funds, none.

Plant Fund Expenditures During the Last Fiscal Year Ending May 31, 1964: Plant Funds spent for new building, $123,051 (Land, $30,250); Plant Funds spent for new equipment, $60,256; Plant Funds spent for major renovation of existing buildings or equipment, $39,279.

Operating Fund Expenditures During the Last Fiscal Year Ending May 31, 1964: Administration and General, $151,546; Instructional, $477,986; Library, $77,556; Operation and upkeep of Plant, $134,758; Auxiliary Enterprises, $524,336; Scholarships and Concessions, $54,160; Equipment Purchases from Operating Funds, none.

Names of Trustees to be Confirmed or Elected: J. Harriss Covington, High Point; Charles W. McCrary, Asheboro; James H. Millis, High Point; William F. Womble, Winston-Salem; Elliott S. Wood, High Point.

PFEIFFER COLLEGE

Enrollment: Regular, 805; Special, 37.

Faculty: Full time, 56; Part time, 13; Full time equivalent, 4.

Average Faculty Salary and Benefits: $6,993. Additional benefits, $1,118. Average housing benefits, $600.

Total Indebtedness: Current operation, none; Capital Fund, $1,950,063.

Endowment: $1,778,068 as of May 31, 1694.

Operating Budget: $1,417,863 for 1963-64 fiscal year.

Operating Income: (For fiscal year closing May 31, 1964): Endowment, $69,560; Student Fees, $597,732; Total Appropriations from Western North Carolina Conference, $41,300; Total Appropriations from North Carolina Conference, none; Auxiliary Enterprises, $554,089; Other, $133,042.

Capital Fund Increases for Last Fiscal Year Ending May 31, 1964: Plant Funds received by gifts, $185,545; Plant Funds interest received, none; Endowment Funds received by gifts, $6,358; Unassigned Funds received by gifts, none; Interest earned on unassigned funds, none.

Plant Fund Expenditures During the Last Fiscal Year Ending May 31, 1964: Plant Funds spent for new buildings, none; Plant Funds spent for new equipment, none; Plant Funds spent for major renovation of existing buildings or equipment, $66,992.

Operating Fund Expenditures During the Last Fiscal Year Ending May 31, 1964: Administration and General, $240,779; Instructional, $443,074; Library (not including staff benefits of $1,203), $44,093; Operation and upkeep of Plant, $102,677; Auxiliary Enterprises, $434,086; Scholarships and Concessions, $103,109; Equipment Purchases from Operating Funds, none.

Names of Trustees to be Confirmed or Elected: Mrs. Glenn E. Laskey, Ruston, La. (to serve out the unexpired term of Mrs. J. Fount Tillman); Dr. Evelyn Berry, New York; Reverend Ernest Fitzgerald, Greensboro; John L. Fraley, Cherryville; Arthur P. Harris, Charlotte; Henry R. Herold, San Marino, Calif.; M. W. Herrin, Raleigh; Allen Johnson, Salisbury; Mrs. Carl J. Merner, Buckingham, Pa.; Malcolm M. Palmer, Albemarle; L. Frank Lipe, Landis (to replace L. C. Harmon).

CERTIFIED DIRECTORS AND MINISTERS OF EDUCATION AND MUSIC

For Conference Approval and Record

CERTIFIED DIRECTORS OF CHRISTIAN EDUCATION

Mrs. G. G. Adams, Sr., 3420 Shamrock Dr., Charlotte, N. C.

Mrs. Lawrence Barden, Route 4, Box 65, Lexington, N. C.

Mss Mary E. Bethea, Pfeiffer College, Misenheimer, N. C.

Miss Clarice Bowman, Bangor Theological Seminary, Bangor, Maine

George Blackburn, Box 6094, Charlotte, N. C.
Miss Susan Carmichael, Box 561, Misenheimer, N. C.
Mrs. Ramona Morton Clapp, Stanley, N. C.
Miss Marion Craig, Box 307, Lexington, N. C.
Miss Eunice Blair Floyd, 201 Eighth Ave., S., Nashville, Tenn.
Mrs. Lucille D. Fultz, 111 McAlway Road, Charlotte, N. C.
Mrs. (G. L.) Clara Ross Gilpin, 27 Church St., Asheville, N. C.
Mrs. Dorothy Eubanks Hays, High Point College, High Point, N. C.
Mrs. (O. N., Jr.) Louise Hutchinson, Box 8, Walkertown, N. C.
Mrs. W. H. Hoeflich, 1020 Arosa Ave., Charlotte, N. C.
Mrs. C. M. Maness, Jr., Homestead Air Force Base, Fla.
Robert V. Martin, 630 S. Hawthorne Rd., Winston-Salem, N. C.
Mrs. J. L. McCullough, 8-C Wake Forest Apts., Winston-Salem, N. C.
Mrs. E. F. Pepper, Box 275, Walnut Cove, N. C.
Leo Rippy, Jr., Scarritt College, Nashville, Tenn.
Miss Louise Robinson, 125 N. Elm St., Statesville, N. C.
Miss Jonell Robinson, Box 218, Gastonia, N. C.
Mrs. Mark S. Rose, Route 2, Box 390, Franklin, N. C.
Orba L. Smith, Trinity Methodist Church, Kannapolis
Miss Mattie Lou Summey, Route 1, Mooresboro, N. C.
Miss Ann Tyler, Box 5261, High Point, N. C.
Miss Clara Watkins, Mather Academy, Camden, S. C.
Mrs. Thomas H. White, 630 Oakdale Dr., Statesville, N. C.
Miss Hulda Ruth Whitely, Box 425, Thomasville, N. C.
Mrs. R. L. Young, Jr., Box 197, West Jefferson, N. C.

CERTIFIED MINISTERS OF EDUCATION

Donald W. Ashe, Route 1, Box 91, Reidsville, N. C.
R. Delbert Byrum, Box 5261, High Point, N. C.
Howard Luther Coleman, 2310 Cherokee Dr., Greensboro, N. C
Paul H. Duckwall, Box 749, Statesville, N. C.
R. Jerry Faulkner, Central Methodist Church, Albemarle, N. C.
R. Harold Hipps, Box 871, Nashville, Tenn.
DeArmon Hunter, 501 N. Tryon St., Charlotte, N. C.
Fred H. Kight, Centenary Methodist Church, Winston-Salem, N. C.
Charles E. Page, 1729 E. Cone Blvd., Greensboro, N. C.

CERTIFIED MINISTERS OF MUSIC

Nelson F. Adams, Brevard College, Brevard, N. C.
Ray Branton, Centenary Methodist Church, Winston-Salem, N. C.
Howard Luther Coleman, 2310 Cherokee Dr., Greensboro, N. C.

CERTIFIED DIRECTORS OF MUSIC

Mrs. John W. Almond, 728 W. Main St., Albemarle, N. C.
Miss Mary Lou Beamon, Box 70, Marion, N. C.
Mrs. Ruth D. Burnett, 2301 Briarwood Dr., Greensboro, N. C.
Miss Donna J. Cartner, Box 993, Children's Home, Winston-Salem, N. C.
W. Howard Coble, Box 5261, High Point, N. C.
Mrs. James A. Dunn, 761 Pinewood Circle, Mooresville, N. C.
Alan Everhart, Route 1, Box 312, Thomasville, N. C.
Kenneth G. Fansler, Covenant Methodist Church, Springfield, Pa.
Mrs. Arlace C. Gough, Box 11, Flat Rock, N. C.
Mrs. Dwayne Irwin, 166 Victoria St., Elkin, N. C.
Mrs. Cramer L. Little, 412 McNeil St., Gastonia, N. C.
Larry H. Lowder, First Methodist Church, Hickory, N. C.
Mrs. Sue B. Myers, 432 Southland Dr., Danville, Va.
Mrs. William J. Peeke, 29 King St., Asheville, N. C.
Mrs. Bessie Clark Ray, Box 668, Leaksville, N. C.
Mrs. Elizabeth S. Schoonover, Harrell Dr., Lake Junaluska, N. C.
Mrs. Lloyd Stiffler, Belmont Park Methodist Church, Charlotte, N. C.
Mrs. June Wrenn Wilson, 426 N. Hamilton St., Leaksville, N. C.

DISTRICT AND ASSOCIATE DIRECTORS OF CHILDREN'S WORK, 1965-'66

Albemarle: Mrs. James Cornelius, Mrs. C. Harley Dickson; *Asheville:* Mrs. L. H. Bagwell, Mrs. G. M. Lookabill; *Charlotte:* Mrs. Dix Sarsfield, Miss Kate Crowell; *Gastonia:* Miss Attie Bell Liles; *Greensboro:* Mrs. Horace Johnson; *High Point:* Miss Ann

Tyler; *Marion:* Miss Margaret McGimsey, Miss Mattie Lou Summey, Miss Charlie Mae Whisnant; *North Wilkesboro:* Mrs. Earl Petrey, Mrs. John Sagar, Mrs. C. B. Hughes, Jr.; *Salisbury:* Mrs. W. P. Moore, Mrs. J. B. Hough, Mrs. Cullen Moss; Mrs. Gilreath G. Adams, Jr.; *Thomasville:* Mrs. W. F. Perkins; *Waynesville:* Mrs. Edward Pless, Mrs. G. W. Dalton; *Winston:* Mrs. Howard Chafin.

DISTRICT DIRECTORS OF JUNIOR HIGH WORK, 1965-'66

Albemarle: *Asheville:* Douglas R. Beard; *Charlotte*: R. E. Kayler; *Gastonia:* Edward M. Heath; *Greensboro:* T. Dixon Adams; *High Point*: Kelley R. Jones; *Marion:* Larry G. Bumgarner; *North Wilkesboro:* Everett R. Freeman; *Salisbury*: ; *Statesville:* William G. Benfield; *Thomasville:* J. Oscar Dowdle; *Waynesville:* Merrill Perkins; *Winston:* Reginald Cooke.

DISTRICT DIRECTORS OF YOUTH WORK, 1965-'66

Albemarle: George E. Auman; *Asheville:* John M. Burton; *Charlotte*: Don Bridger; *Gastonia*: D. Leon Stubbs, Jr.; *Greensboro:* J. C. Grose, Jr.; *High Point:* R. Paschal Waugh; *Marion*: *North Wilkesboro:* Rev. and Mrs. R. L. Young, Jr.; *Salisbury:* Melvin D. McIntosh; *Statesville:* Russell Burson, Jr.; *Thomasville*: Larry E. Barden; *Waynesville:* Robert Russell, Jr.; *Winston:* John H. Barnes.

DISTRICT DIRECTORS OF ADULT WORK AND MEMBERSHIP CULTIVATION, 1965-'66

Albemarle: George Needham; *Asheville:* Robert T. Young; *Charlotte*: Aubert M. Smith; *Gastonia:* George W. Thompson; *Greensboro:* Howard Coleman; *High Point*: Ray Hahn; *Marion:* Joe L. Ervin; *North Wilkesboro:* Courtney B. Ross; *Salisbury*: Dorris Smotherman, Jr.; *Statesville:* George Rudisill; *Thomasville:* George Starr, Jr.; *Waynesville:* J. P. Hornbuckle, Jr.; *Winston:* C. William Buckey.

When a change in appointments makes it necessary to select another district director in any of the age-groups, we request that the person be designated after consultation between the executive secretary and the district superintendent involved.

FOR CONFERENCE ACTION

Trustees for Camp Tekoa—

Terms to expire in 1969: Edwin C. Ford, Gordon L. Goodson, Dr. and Mrs. W. M. Alexander.

Board of Managers for Pastors' School—

Terms to expire in 1968: Carl H. King and W. A. Kale.

The Committee on Christian Higher Education, of the Board of Education, met at the Methodist Building, Statesville, February 4, 1965. Following reports and transaction of business before the committee, Bishop Earl Hunt spoke to the group. He closed his talk with the following recommendation:

"I request that the Committee on Higher Education here assembled to charge the Council of Presidents of our four conference colleges, together with the president of the Conference Board of Education, the chairman of this Commitee on Higher Education, and the executive secretary of the Conference Board of Education, to develop a plan whereby a closer relationship between our Annual Conference and its four colleges may be achieved, and a better coordination of efforts and programs among the four institutions accomplished; and I urge that this Committee under the suggested chairmanship of the president of the Board of Education be prepared to make a progress report to the Board of Education at its spring meeting this conference year."

The recommendation was unanimously adopted by the Committee on Higher Education, February 4, and Board of Education, March 11, 1965.

Where leadership education enterprises beyond the local church are scheduled on a subdistrict, district, conference or inter-conference basis, we request approval of the Conference Board of Education for joint planning and participation between members of our conference staff and persons holding similar positions in the Virginia-North Carolina Conference of the Central Jurisdiction. Our joint responsibilities will involve those churches within the bounds of the Western North Carolina Conference and will be scheduled after consultation with the district superintendent and the pastor of the host church where the meeting will be held.

Approved by Conference Board of Education, Statesville, N. C., March 11, 1965.

CONFERENCE STAFF 1955-1966

Carl H. King, Executive Secretary
Miss Louise Robinson, Director of Children's Work
Paul H. Duckwall, Director of Youth Work and Young Adults
Thomas S. Lee, Jr., Director of Junior High and Junior High Camping
Fletcher Nelson, Executive Director, Campaign for Higher Education

PHILIP L. SHORE, JR., *Chairman*
WILLIAM R. BRANTLEY, *Secretary*

Adopted: Afternoon Session, June 10, 1965.

METHODIST BOARD OF EDUCATION
F. PAUL WILES, LOCAL CHURCH SECTION

Statement of Cash Receipts and Disbursements
For the Period Beginning June 1, 1964
And Ending June 9, 1965

GENERAL FUND

Receipts	
Conference Appropriation	$ 53,000.00
Church School Day—Conference Appropriation	15,000.00
Church School Day—Other	1,264.86
Tekoa Scholarship and Maintenance Fund	2,120.50
North Carolina Pastors' School	400.00
Miscellaneous	482.84
Total Receipts	$ 72,268.20
Cash Balance, May 31, 1964:	
North Carolina National Bank, Statesville, North Carolina	3,011.71
Total Receipts and Balance	$ 75,279.91
Disbursements	
Salaries	$ 41,600.00
F. I. C. A. Tax	869.13
Household Allowances	3,000.00
Travel Expense	2,702.68
Office Expense	2,795.60
Visual Aids, Books, etc.	318.98
District and Conference Expense	1,044.84
Leadership Training and Music Institutes	12,727.00
Office Utilities	1,316.84
Basic Telephone	313.56
Church School Day, Charge Directories, etc.	414.49
Board and Committee Meetings	496.66
Audit and Treasurer's Expense	125.00
Office Equipment and Contingencies	195.76
N. C. Pastors' School	400.00
Camp Tekoa Scholarship and Maintenance Fund	1,293.95
Youth Caravan	2,000.00
Total Disbursements	$ 71,614.49
Cash Balance, June 9, 1965:	
North Carolina National Bank, Statesville, North Carolina	3,665.42
Total Disbursements and Balance	$ 75,279.91

BUILDING FUND

Receipts	
Interest Earned	$ 1,067.34
Cash Balance, May 31, 1964:	
North Carolina National Bank, Statesville, North Carolina	2,807.34
Total Receipts and Balance	$ 3,874.68

Disbursements	
Howard Coffey Plumbing Co.	$ 6.00
Glenn Beaver, Locksmith	8.00
Quality Janitorial Service	35.00
Public Service of N. C., Inc.	6.36
Johnston Furniture Co.	179.22
Total Disbursements	$ 234.58
Cash Balance, June 9, 1965:	
North Carolina National Bank, Statesville, North Carolina	3,640.10
Total Disbursements and Balance	$ 3,874.68

AUDITOR'S STATEMENT

We have examined the books and records of F. Paul Wiles, Treasurer, Local Church Section of the Methodist Board of Education, and, in our opinion, the foregoing statements correctly reflect the cash receipts and disbursements of the General Fund and the Building Fund, for the period beginning June 1, 1964, and ending June 9, 1965.

SHERRILL & SMITH
By George C. Smith
Certified Public Accountants

Salisbury, N. C., June 25, 1965

WACHOVIA BANK AND TRUST COMPANY
FISCAL AGENT J. B. CORNELIUS FOUNDATION, INC.

Summary Statement of Transactions for Year Ended May 9, 1965

INCOME

Income Balance May 9, 1964		$ 6,412.81
Receipts		
Dividends	$ 12,437.72	
Interest	7,087.23	19,524.95
		$ 25,937.76
Disbursements		
20% of net income for year ended May 9, 1965, transferred to principal for investment	$ 3,709.74	
Fiscal Agent's commissions for year ended May 9, 1965	976.25	
Distributions to Mr. F. C. Sherrill, Jr., Secretary and Treasurer J. B. Corneluis Foundation, Inc.	12,025.00	16,710.99
Balance available for scholarships May 9, 1965		$ 9,226.77

PRINCIPAL

Principal Cash Balance May 9, 1964		$ 732.74
Receipts		
Received from Income—20% of income for year ended May 9, 1965 (for prior year)	$ 3,196.13	
Proceeds from sales of securities	58,766.19	61,962.23
		$ 62,694.97
Disbursements		
Principal assets purchased	$ 60,352.13	
Telephone, postage and insurance expense	6.18	60,358.31
Principal Cash Balance May 9, 1965		$ 2,336.66

Report L

BOARD OF EVANGELISM

Report No. 1

We rejoice in the evidence coming to us from throughout the districts that Evangelism is moving to the forefront of our people's concern. That which was once a program is becoming a passion, what was once an occasional emphasis is being recognized as the church's main business. We are glad that God seems to be stirring us with a discontent in these days which is causing us to question many things previously accepted. We are glad that our ministers are not satisfied to be institutional lackeys, when the need for redemption is so great. We are glad that the church is questioning itself instead of merely condemning the world. From this we take hope—God will not fail His church. We must not fail Him.

We commend the district directors, district superintendents, and their committees for the vigorous leadership given this past year. From almost every district reports have come to us of dynamic programs designed to assist the local church to be evangelistically effective. Someone has said, "Every generalization is a lie, including this one," but we would state again our conviction that the church is in a very real way dependent on the spiritual power of its ministers, and counsel deep dependence on the Holy Spirit as we continue to seek and pray for Renewal.

Report No. 2

We commend to our Conference the Quadrennial Program of Evangelism outlined by the S. E. Jurisdictional Committee. We believe it to be a good program and our Conference program will follow it, insofar as practicable, for the present quadrennium. We prayerfully lift up the following points and commend them to every district and local church for the coming year.

A. Continuing Emphases

1. The cultivation of church membership and the reactivation of the negligent through:

(a) A program of friendly visitation of the entire membership on a continuing basis, using some form of the Shepherd plan. This will involve lay participation with consequent growth, and will free the pastor for more directed visitation of the needy, distressed, bereaved, and unchurched. Let this visitation regularly and systematically include the negligent. "That they do not care is bad; that they should think the church does not care is tragic." In the conservation and cultivation of the church's members nothing is more vital than a warm, evangelistic pulpit. The spirit of the worship service will largely reflect the pastor's heart, and for this we must depend heavily on the Holy Spirit.

We recommend again the practice of dedication of home, according to the service in the Book of Worship, using the certificate available from Methodist Evangelistic Materials, 1908 Grand Avenue, Nashville.

The use of conversation groups in the homes, "The Twelve," Bible study groups, retreats for officials, the encouragement of family worship and devotion, is recommended for nurturing the church's membership. We commend to each pastor the regular emphasis on the family altar, grace at meals, and other such devotional practices as will assist the family to find its strength in Christ.

2. Church School Evangelism: We recommend that local church worker's conferences and training sessions be held emphasizing growing Christian commitment as the goal of Christian nurture. We suggest that with careful guidance, using the materials prepared by the General Board of Evangelism, the **Church School Membership Cultivation Superintendent** has a most important evangelistic responsibility.

3. Biblical Studies: We sense a hunger for a knowledge of God's Word in the midst of man's words and recall that Protestantism's great revivals have been Biblically based. We commend District-wide Bible conferences for teachers, and local church Bible study groups, led by the pastor or qualified laymen. We particularly commend the recovery of the mid-week worship hour as an ideal time for Bible study, and recommend the study of the Bible text itself, rather than a study about the Bible. Our people need to recover a familiarity with the Bible, and we especially recommend such study for additional meetings of youth.

4. Tested Techniques for Each Local Church: A membership class for children (and for others when possible) in every local church taught by the pastor for a

minimum of six sessions. These may be conducted throughout the year as decisions are being made.

An active and trained Commission in each local church, organized in accordance with paragraphs 220-222 of the **Discipline** to give Evangelistic leadership in the local church.

The planning under guidance of the pastor for an annual revival in each local church, accompanied by special prayer and visitation.

We recommend that paragraph 127 of the **Discipline** be followed faithfully in the correcting of church rolls and the handling of inactive members.

B. 1965-1966—A Year of District Evangelism

In accordance with the suggestions of the S. E. Jurisdictional Committee, we prayerfully offer the following suggestions to our district superintendents, district directors, and district committees for this conference year.

1. A training program for members of Commissions jointly or by separate commissions, on a district or subdistrict basis, early in the conference year.

2. The local church self appraisal study, using the questionnaire on page 9ff. of the Quadrennial Program Leaflet. Let this study be largely led by laymen. We believe its results will justify its use. In this connection we particularly recommend to each local church not having already done so, the use of the quadrennial self study book, "One Witness in One One World," accompanied by the study of the Epistle to the Ephesians. Guidance may be found in the S. E. Jurisdictional Program of Evangelism.

3. District or subdistrict studies establishing primary areas of parish responsibility, not that any church might be shut out, but that no unchurched areas might be left out.

4. District-wide Bible Conferences, particularly for teachers, led by competent Bible instructors.

5. Subdistrict Youth Revivals or Christian Witness Missions for youth.

6. District "Lay Witness Missions," exploring and sharing together the recovery of the lay witness as a vital tool in Methodist history and practice.

7. District-wide simultaneous revivals, accompanied by visitation programs and such district emphases and helps as will encourage and strengthen the witness of each local church.

8. District consultations on unconventional evangelism, planning evangelistic witness in such ways as district needs and opportunities may indicate.

9. We commend the formation of voluntary groups of ministers for spiritual study and sharing on subdistrict basis, and recommend this to such as may be led to seek it.

10. We recommend that the district superintendent, district director, and district committee consider themselves the vital team in evangelistic responsibility beyond the local church, and that everything possible be done to promote an effective district program.

11. We suggest the following goals, prayerfully:

(a) We recommend that each church in our Conference set a minimum goal of winning at least one on profession of faith during the year.

(b) The goal of 8,000 accessions to church membership for the Annual Conference on profession of faith, this goal to be broken down by districts on a percentage of conference membership basis, and further divided to each local church on the same basis so that each local church has a reasonable goal.

That to the criteria usually used for the evaluation of an effective ministry, each pastor in our conference personally add in as prayerfully a manner as possible the serious questions, "How many persons have I led to trust Jesus Christ as Savior this year? Am I too limited in my concept of evangelism, being willing to depend completely on the worship service? May I discover for myself the joy of personal witnessing?"

Report No. 3

Within the last four years, under two different Boards of Evangelism, the request has been made for a full-time director or executive of Evangelism. The need, in our judgment, grows greater with each week and month! Evangelism is needed—but so are fresh approaches—and this calls for study, and active efforts within the total thrust of the church's witness. Therefore, again we call for and most earnestly request the Annual Conference to provide an executive of the Board of Evangelism.

Nonetheless, we are willing to be treated alike and to fit in with the total efforts of the Annual Conference. If there is to be a re-structuring of the Annual Conference's paid leadership, and this we believe is needed, we want Evangelism to be represented

in that re-structure. We, therefore, request that this study be made and that the realignment take place by the time of the 1966 Annual Conference; and further, that all the major agencies of the Conference be included in this executive leadership.

WILSON O. WELDON, Chairman
J. BERNARD HURLEY, Secretary
A. MITCHELL FAULKNER, Conference Secretary of Evangelism

Adopted: Evening Session, June 10, 1965.

Report M

BOARD OF HOSPITALS AND HOMES

Report No. 1

This year has been a fruitful, full, and favorable year as far as your Board of Hospitals and Homes is concerned. With nearly half of the Board being new members, time was given early in the year to acquaint these members with our work. We are confident at this point that these persons have become acquainted and adjusted and that our Board will move forward during this quadrennium with dispatch and careful direction.

Two committees early went to work on matters pertaining to hospital chaplaincy and mental health. Great strides have been made in both areas. The Charlotte District, having a committee of its own on hospital chaplaincy and having a real need to serve Methodist patients from out of town and out of state, asked for aid in acquiring a full-time Methodist chaplain for that city. In view of the fact that the large number of people coming into Charlotte could not be served by ministers serving churches there, and in view of the fact that the district was willing to assume the major share of financing such work, our Board has recommended to the World Service and Finance Commission that the sum of $2,500 be allocated for this project. Rules, regulations, and standards are now being worked out so that a first-rate program can be instituted. By next Annual Conference it is our hope to have such procedures and standards ready to give to all our districts. This is a new field of service as far as our Conference is concerned. We feel it will be worth our money and efforts. Your Board feels that all such projects under Methodist sponsorship should have the guidance and oversight of the Conference Board as described in *The Discipline*. We hereby express appreciation to the Charlotte District for its cooperation and understanding in this matter.

The area of mental health has captured attention of our nation over the last several years. The church must share in this concern. Two matters have claimed the attention of our Board and our committee, namely, a counsel for ministers and Methodist people and the mentally retarded children. An inter-board committee has been formed to investigate the needs and advisability of the first of these. The chairman and M. T. Lambeth represent us on this committee. We pledge our support to any program that this inter-board committee sees wise and that will help those mentally or emotionally disturbed. We are working with the Southeastern Jurisdiction on matters related to the mentally retarded child, and it is our hope that a pilot project in this area might be located within the bounds of our Conference.

Let us urge our Methodist people to visit and become better acquainted with and informed about our Methodist institutions and programs in the area of Hospitals and Homes work. Each church should have a Hospitals and Homes steward (Par. 143:14 and Par. 278:3, *The Discipline*). Each of these stewards should have "A manual for the Hospitals and Homes steward" which can be ordered from the Board of Hospitals and Homes of The Methodist Church, 1200 Davis Street, Evanston, Illinois. No church can do what it should be doing without such a steward and without this person being informed.

We recommend that W. Q. Grigg be reappointed as Golden Cross Director; that the election of M. T. Lambeth as superintendent and treasurer of the Children's Home be confirmed; that the election of Willard S. Farrow as administrator of the Methodist Home be confirmed and that the election of Manuel G. Holthouser be confirmed as administrator of the Hugh Chatham Memorial Hospital.

E. H. NEASE, JR., *Chairman*
J. B. GOLDEN, *Secretary*

Report No. 2
GOLDEN CROSS

Calls for Golden Cross help are still on the increase. During the past year $3,600.00 was paid to Hugh Chatham Memorial Hospital to assist in patient care. Duke University Hosital received $4,000.00. Of this amount $2,500.00 was used as a part of the salary of the chaplain; $1,000.00 was used for the Graduate Chaplain Training Program; and $500.00 was used for the summer clinic in-service training for pastors. The amount of $22,334.04 was used for patient care throughout the Conference. One hundred forty-three patients received an average of $156.15.

The need for Golden Cross funds continues to increase as the cost of hospitalization and medical care increases. Therefore, it is important that pastors and laymen see to it that the amount apportioned for Golden Cross is accepted and paid.

PROCEDURES AND RULES COVERING USE OF GOLDEN CROSS FUNDS

Authority for approval of Golden Cross service shall be vested in the hands of the conference director, on recommendation of the district director. The district directors shall be appointed by the bishop and cabinet.

1. Approvals for Golden Cross aid shall be based upon evidence of extreme financial need. Golden Cross assistance will be provided after exhausting other sources such as:
   a. Hospital Insurance
   b. Federal and state government programs
   c. Personal resources

When circumstances warrant an exception to rules, the conference director of Golden Cross and the chairman of the Board of Hospitals and Homes shall constitute a special Board to make a decision in the matter.

2. Appropriate forms to aid the local pastor and the district director have been designed by the Board and should be used when processing Golden Cross cases. The local pastor should complete the form entitled "Application for Golden Cross Aid" and send it to the district director. If he approves the request, the district director will sign the application and send it to the conference director. Application forms may be obtained from the district director or the conference director.

3. Golden Cross payments will be made directly to the hospital or drug store except in special cases where the individual has borrowed money to make payment or other special consideration is warranted.

4. When time permits, arrangement to secure Golden Cross aid should be made before patient enters hospital.

5. Golden Cross aid is considered a donation, but if at any time the recipient wants to repay Golden Cross, he should be encouraged to do so.

RECOMMENDATIONS

1. We recommend that the promotion of Golden Cross be shared by the conference director, the district directors, and the Hospitals and Homes stewards in the local churches.

2. We recommend that November 7 be set as Golden Cross Sunday in the Conference.

3. We recommend that $3,600.00 be given to Hugh Chatham Memorial Hospital during the year 1965-66 to assist in patient care. Methodists who qualify should have prior claim. This amount is to be in monthly installments. It is to be administered by the hospital and a report submitted to the Conference through the Golden Cross director.

4. We recommend that $4,200.00 be paid to Duke University Hospital during the year 1965-66 for the following purposes:

a. Salary of Chaplain	$2,500.00
b. Graduate School Chaplain Training Program	1,200.00
c. Summer Clinic—in-service training for pastors	500.00

(This is a scholarship fund to assist members of the Conference to attend the clinic.)

5. a. For his time and effort, we recommend that the conference director receive $800.00 for the conference year 1965-66.

b. In addition, $2,000.00 should be made available for printing, telephone, postage, office supplies, clerical assistance, etc.

c. For travel in interest of Golden Cross, we recommend that the director receive 8¢ per mile to the amount of $600.00.

6. We recommend that the remaining Golden Cross funds be distributed equitably

to Methodists of the conference, laity and clergy alike, on the basis of need and irregardless of hospital facilities used and the location of said facilities.

W. Q. GRIGG, *Conference Director*

Report No. 3

THE METHODIST HOME AND WESLEY NURSING CENTER

Additional, extended and more efficient service to more people was the accomplishment most noteworthy in the 1964-1965 conference year at 3420 and 3700 Shamrock Drive in Charlotte.

By the Christmas holidays, 1964, every room on the third floor of the Main Building of The Methodist Home, which had undergone extensive renovation, was occupied. The number of resident members reached 260 with almost 200 living on the resident area campus with the balance being served as patients in Wesley Nursing Center. More persons from throughout the conference came into the Home in this 12-month period than had in any two combined previous years! The Western North Carolina Conference is truly more adequately meeting the needs of its aging constituents!

The cost of remodelling and renovating the third floor (formerly the infirmary), in the amount of $147,000.000, was met entirely by a special gifts and designated funds during the year without securing any long-term loan. No indebtedness whatsoever now exists for this major project. Also other gifts, including one cottage and three apartment donations totaling $42,230.11, plus gifts to cover improvements in Fellowship Hall, were received.

The Home's annual audit prepared by the George C. Scott Company, Certified Public Accountants, shows the total operating expense of the Home for the 1964-1965 fiscal year to be $518,273.28. Income for the same period was $530,581.90. Toward the total supplementary financial support required, $123,397.84 came from the churches of the Conference through their apportionment to the Home's treasurer.

While The Methodist Home was expanding its facilities to serve more members, Wesley Nursing Center's census of patients was increasing day by day. This newest service agency of the Conference, costing $3,100,000.00, containing 250 beds, systematically opened its six patient floors, and in late February reached capacity. With its almost 200 employees, it is the largest church-owned and operated nursing home rendering long-term or chronically ill care in the South, and the largest now in operation anywhere under Methodist auspices. Sixty-three thousand four hundred fourteen days of care was given during this period.

The operating expense of Wesley for the 1964-1965 fiscal year was $597,750.01. This indicated a $9.426 per patient per day cost. Because of the increase in census, this is a reduction of $4.494 over the per diem cost of $13.92 reported on page 205 of the 1964 Conference Journal. By operating at full desired capacity, it is anticipated that the new year's figure will reflect an even slightly less per day cost. $30,849.46 of Conference apportionment funds, specifically earmarked for confidential charity at Wesley in serving Methodist patients from our Conference, was received by the Home's treasurer.

At the end of the fiscal year February 28, 1965, the balance to pay completely for Wesley was down to $256,000.00 with hopes high to reduce such even more before Annual Conference.

Conference confirmation is asked for the election of Mr. Willard S. Farrow as administrator of The Methodist Home and Wesley Nursing Center; the appointment of the Reverend Theodore S. Hoffmann as chaplain of The Methodist Home and Wesley Nursing Center; and the appointment of the Reverend Mrs. G. G. Adams as associate chaplain: Conference confirmation is also asked for the following persons to serve as members of the Board of Managers of The Methodist Home and Wesley Nursing Center:

Trustees

Class of 1966: Mr. Orton A. Boren, Dr. Charles P. Bowles, Mr. George D. Finch, Mr. Arthur P. Harris, Mr. Robert L. Hines, Mr. K. C. Hobbs.
Mr. George M. Ivey, Dr. Julian E. Jacobs, Mr. Tom M. Little, Mr. Charles W. McCrary, Col. W. Bryan Moore, Mr. B. B. Parker, Mr. Robert H. Pinnix, Mr. J. Carlyle Rutledge, Mr. Robert M. Smith, Sr., Mr. George F. Stratton, Dr. Wilson O. Weldon.

Class of 1967: Mr. Sam T. Atkinson, Jr., Mr. E. M. Beaver, Mr. Stan R. Brookshire, Mr. J. C. Cowan, Jr., Mr. W. R. Cuthbertson, Jr., Mr. Dwight M. Davidson, Dr. John M. Douglas, Mr. J. Carlton Fleming, Mr. W. W. Hagood, Jr., Dr. J. G. Huggin, Jr., Mr. F. Thos. Miller, Jr., Mr. J. V. Moffitt, Jr., Rev. E. H. Nease, Jr., Mr. Edwin Niven, Dr. Phil L. Shore, Jr., Mr. R. E. Thigpen, Jr., Dr. Joe M. Van Hoy.

Class of 1968: Mr. Sam T. Atkinson, Mr. G. Norman Bisanar, Judge J. B. Craven, Jr., Mr. W. R. Cuthbertson, Mr. G. Scott Francis, Mr. J. R. Harris, Mr. Joseph A. Johnson, Mr. Edwin L. Jones, Dr. J. Clay Madison, Dr. Walter J. Miller, Mr. Dennis E. Myers, Mr. W. Paul Pike, Mr. Ralph Stockton, Jr., Rev. Thos. B. Stockton, Mr. William C. Stokes, Mr. E. B. Stone, Mr. Calder W. Womble.

Words of appreciation are in order for the excellent support and work by the Board of Managers and by the staff of both places that have made this year so noteworthy because of the increase in service to people. Likewise, to the bishop, the cabinet, and every minister and layman in the Conference, thanks are extended for their continued interest and support of The Home and Wesley Nursing Center.

WILLARD S. FARROW, *Administrator*

THE METHODIST HOME
OPERATING FUND

Year Ended February 28, 1965

Income:	
From Members	$220,608.19
From Trust Fund	147,931.58
From General Fund—Charity	48,400.23
From General Fund—Supplement	29,037.30
Contributions	6,559.35
Investment Income	160.00
Employees and Guest Lodgings	4,022.78
Miscellaneous	478.48
Members' Depository—Net Income	1,613.99
Total	$530,581.90
Expenses:	
Administrative and General	$ 58,499.45
Dietary	119,175.20
Housekeeping	48,000.21
Laundry	13,580.90
Plant Operation	63,076.11
Motor Services	1,447.56
Infirmary	172,455.00
Other Medical Care	6,481.03
Pharmacy and Drugs	10,632.89
Members' Services	22,862.96
Total	$516,211.31

WESLEY NURSING CENTER
OPERATING FUND

Year Ended February 28, 1965

Income:	
Patients, Rooms, and General Services	$605,703.00
Miscellaneous Contributions	5,220.00
Cash Discounts	2,762.79
Other	1,565.44
Total	$615,251.23
Expenses:	
Administrative	$ 55,315.59
Employees' Health and Welfare	22,309.15
Dietary	112,987.42
Housekeeping	23,653.51
Laundry and Linen	33,228.35
Plant Operations	47,527.19
Motor Service	407.60
Nursing Service	282,774.80
Pharmacy	5,725.58

General Patients Care	13,820.82
Auxiliary Enterprises—Loss	2,016.99
Bad Accounts Charged off	69.73
Total	$599,856.73

Report No. 4

THE CHILDREN'S HOME

During the last year we have served 338 children at The Children's Home. Seventeen additional children were served through Mother's Aid, and 17 were given aid in the college program. The number of new applications received this year was 86; 58 children were accepted for care; 17 of the children were accepted for support through our Mother's Aid program. A total of 103,117 days of care was provided.

I bring you a paragraph from the director of our Social Service Department, Mr. Jackson S. Hoyle, to our Board of Trustees at its November meeting:

"Of the fifty-eight children admitted during 1963-64, four per cent were orphans, six per cent had one parent living, and ninety per cent had both parents living. Why do these boys and girls need care in the Children's Home if their own parents are living? A look at the families of the fifty-eight children accepted last year will help answer this question. Both parents of two children were dead and relatives were unable to care for them. For three children, one parent was dead and the surviving parent was not able to care for the children. The parents of seventeen children were separated, the fathers had abandoned all responsibility for the family, the mothers were unable to support and adequately care for the children. The mothers of sixteen children were mentally ill and the fathers would not, or could not, provide for the children. Six children had mentally ill fathers and their mothers had problems preventing them from keeping their children with them. Two children had been abandoned by their mother, five abandoned by both parents, and five children removed from parents by the court because of neglect.

"These varied and, in many instances, deep-rooted family problems resulting in the need for care of today's child away from his own home are somewhat more pronounced than was true when loss of parents through death or lack of financial resources were the major reasons for children coming to the Home. Today's child has lived through some disturbing and, in some instances, damaging experiences in his own family. This fact, coupled with his feelings about separation from his own people and his desire to be with them, presents a child with needs that challenge the skills, interest, love, and dedication of every member of the staff. We have seen that in most instances he is a child with parents and many of his concerns are related to his continuing relationship with those parents. This has brought to the Home the challenge and opportunity to extend its help to parents and other relatives in an effort to be of service to the whole family. The goal of this kind of service is to enable the family, where possible, to overcome the factors that brought the child to the Home in the first place so that the family can be reunited again. Where this can be achieved it will mean a shorter stay in the Home for some children than was true in the earlier years. Many boys and girls who cannot return to their own people will continue to need care for longer periods of time.

"The problems faced by the individual in today's society seem to grow increasingly complex. The church faces a greater challenge than ever before to speak to the problems of mankind and to be the source of strength man needs to master himself and his environment. The Children's Home is a vital expression of the concern and compassion of the church and it is good to be a small part of this great endeavor."

I am certain, too, that you would be interested in the following excerpts from the report of our director of guidance, Miss Frankie Craven, in regard to plans for the sixteen graduates last year:

"Seven of the boys were accepted for admission to regular college programs, but one of those decided to continue in a job which he had had during the summer rather than to enter college. Three of the boys are freshmen at Lees-McRae, one at Davidson, one at Lenoir-Rhyne (as a day student, living with relatives in Hickory), and one at East Carolina. One who had hoped to be admitted to college was not accepted for a full-time program, but is enrolled in an evening class at High Point College, while working at McLean Trucking Company. The remaining one of the boys had hoped to get a job in a photographic studio but had to take time out for surgery at the close of the school year and has remained at The Children's Home while recuperating. At present he has just begun to work with a sales organization called National Student Agency.

"The three girls who sought college admission were accepted—two at Pfeiffer and one at the University of North Carolina at Greensboro. A fourth one took a short course at Draughon's Business School and is employed by Piedmont Airlines. Another is an operator for Southern Bell Telephone and Telegraph Company in the Charlotte offices. Still another is employed by Ruzicka Bookbinding Company in Greensboro and is attending evening classes at the Downtown Division of Guilford College. The seventh member of the group is employed by the Salem Company (clothing manufacturers).

"A considerable amount of the counselor's time goes, too, to follow-up of graduates still in college or other training facilities and, as far as possible, of those getting started in jobs. It was gratifying this year to see three of our young ladies and one of our young men complete successfully four years of college training, and three of the young ladies finish one-year college courses in commercial subjects. The three young women graduates are teaching in the public schools this year, and all three are married. The young man, completed the one-year programs are employed in stenographic jobs—two in Greensboro who received a degree in business administration, went into the Air Force. The girls who and one in Durham. Two of these are married, also."

Our senior class this year again numbers 16. Six of the boys hope to be admitted to college; three plan to take some technical training; and two expect to take jobs immediately after high school graduation. One of the girls is applying for college admission; one hopes to train in X-ray technology; one will take some business courses; one will enter a school of beauty culture; and the other expects to take employment without further training.

We are happy to report to you that at this time three important buildings are being constructed on our campus. Two of our cottages—the Smith Cottage and Cornelius Cottage—were about to become obsolete; they had very definite features that caused great concern in regard to the possibilities of fire. We were fortunate in having accumulated in our building funds, through bequests, sufficient funds to replace the two. We expect to get in these cottages sometime during the summer. These are being built to house little girls from ages seven to eleven. The third building is a church school building. It will adequately house our entire church school program and include a large fellowship hall with dining room facilities. This building will help us meet many needs in our church school program and will provide an excellent meeting place for large or small groups. This has been a great need for us for some time. This building is made possible by bequests from the estate of Mr. John W. Alspaugh.

I would again like to pay tribute to the men and women serving in a devoted and efficient manner in the important positions of our staff. Those of us who have the privilege of administering these programs recognize that the successes achieved are the results of the labors of these dedicated servants of the church. I am sure that one of the greatest encouragements to those who administer our program is the impression that we get in talking with people of our conference when they refer to the Children's Home as "our Children's Home." This is as we would have it. You in your local church have in the Children's Home an arm of service to your local church and to the church at large. We shall always be mindful of this fact.

Despite the fact that we had a rather unusual year weather-wise, our productive enterprises had a very good year. We produced all the milk consumed; a large percentage of the vegetables; all of the meat that was consumed, and a larger portion of the feed for our cattle. Our per capita cost for the year was $4.19 per day which represented an 11 cents per day reduction from the previous year and to be compared with a cost of $5.46 per child per day for the other denominational institutions in our state. Our request for next year is the same as that for the past year. Our final report, which follows, is our budget figures for the period October 1, 1964, through September 30, 1965:

Administrative Expenses	$ 46,303.00
Clothing Expenses	31,692.00
Education Expenses	24,146.00
Health Expenses	15,737.00
Household Expenses	80,703.00
Laundry Expenses	13,930.00
Plant Expenses	53,230.00
Food Expenses	86,304.00
Athletic Expenses	12,550.00
Other Institutional Expenses	7,261.00
Social Service and Casework	14,750.00
Dairy Expenses	22,837.00

Farm Expenses	30,999.00
Truck Farm Expenses	13,182.00
Recreation Expenses	1,650.00
Honorarium Savings	8,500.00
Pension Fund	25,000.00
Contingency Fund	11,200.00
Capital Outlay	38,880.00
Mother's Aid	4,000.00
Employment Group Insurance	2,750.00
Total	$545,604.00
SOURCES OF FUNDS:	
Endowment Income	$157,944.00
Social Security	43,200.00
Apportionment—Church	335,000.00
School Luncheon Program	8,356.00
Duke Endowment	24,347.00
Total	$568,847.00

We ask the Conference's confirmation for the following members of the Board of Trustees of The Children's Home, Inc., for a six-year term: Mr. W. F. Womble, Mr. Joe K. Hall, Mr. R. T. Chatham, Mr. Clarence Stimpson, Mr. Thomas A. Finch, Mr. H. D. Garmon, Mr. Gordon L. Goodson. We ask the Conference's confirmation of M. T. Lambeth as superintendent of The Children's Home.

Report No. 5
HUGH CHATHAM MEMORIAL HOSPITAL

The following persons have been nominated to serve for a three-year term as trustees of Hugh Chatham Memorial Hospital: Thomas Chatham, Winston-Salem, N. C.; Mrs. R. G. Smith, Jr., Elkin, N. C.; Bobby Collins, Boonville, N. C.; N. H. Carpenter, Elkin, N. C.; George Isenhour, Elkin, N. C.

Respectfully submitted,
EMMANUEL HOLTHOUSER, *Administrator*

Adopted: Morning Session, June 10, 1965.

Report N

BOARD OF LAY ACTIVITIES

During the conference year our District Boards of Lay Activities have been very active. District Lay Rallies and District Workshops have been well attended; as in one district over 450 laymen attended workshops. The district lay leaders are to be commended for their fine work in promoting our work on the district level as well as the conference level. The attendance at our Seventh Laymen's Advance Conference, Lake Junaluska, was very encouraging with an increase of more than 100 laymen over the prior year. In January we had over 1,500 laymen to attend the Laymen's Evangelistic Rally in Charlotte. Dr. D. W. Brooks brought an inspiring message.

Our work in lay speaking, stewardship and Methodist Men continues to progress. Marcus Deal is promoting our 4th National Conference of Methodist Men at Purdue University, July 9-11th, and we are expecting 130 men from our conference to attend. Plans are complete for an Area Training Session on "Cultivating Christian Stewardship with Children and Youth" to be held in Statesville, October 5, 1965. District teams will then hold district and subdistrict workshops following the Statesville session.

As authorized by last Annual Conference the Board of Lay Activities elected the following to the Committee on Wills, Bequests and Gifts: Robert P. Caldwell, Ralph M. Stockton, Jr., Dr. Roy M. Smith, Judge J. B. Craven, Judge L. Roy Hughes, Harry G. Bell, W. Bryon Moore and Charles J. Henderson.

With the endorsement of the Bishop and Cabinet we recommend the following system of rotation for members of the Board of Lay Activities:

1. That members of the Conference Board of Lay Activities be elected annually upon proper nomination as they are now but, with more consideration given to nominee's activities, cooperation, effectiveness and his attendance at meetings.

2. That a member may be re-elected to the same position for six consecutive years.

After that he must take a one year leave or be elected to another position on the Conference Board of Lay Activities, to which he may be re-elected for another six consecutive years. After serving for 12 years in two or more positions the member (except under unusual circumstances as determined by the Executive Committee of the Conference Board of Lay Activities) must take a one year's leave before he can be elected to any position on the Board.

3. The rotation system recommended here is to be retroactive to June 1, 1962. Any member who will complete six consecutive years in his present position in May 1968 must take a one year leave or be elected to another position on the Board.

Our goals for the next conference year:

1. Continue to stress the importance of an active District Board of Lay Activities.
2. Promote greater attendance at our Eighth Laymen's Advance Conference at Lake Junaluska next August 20-22nd.
3. Continue to urge District Boards of Lay Activities to secure copies of deeds of property owned by The Methodist Church and place in the hands of the district superintendent. (Epecially property that is not in active use.)
4. Promote a program "Cultivating Christian Stewardship with Children and Youth" as sponsored by the General Board of Lay Activities. Area workshop set for October 5, 1965, Statesville.
5. Organize 25 new Methodist Men Clubs and work for greater activity in existing clubs.
6. Have Spiritual Rallies in each district during the coming conference year. These meetings to be led by our own Bishop Earl G. Hunt, Jr.
7. Promote sale of "History of the Methodist Church in Western North Carolina Conference" when this is completed by the Conference Historical Society.

ROBERT M. SMITH, Conference Lay Leader
TORRENCE W. ALDRED, Secretary

Adopted: Evening Session, June 12, 1965.

Report O

BOARD OF MINISTERIAL TRAINING AND QUALIFICATIONS

Report No. 1

In order to conduct interviews with candidates in an unhurried way and to meet its other responsibilities with care, the Board of Ministerial Training decided to have its major meeting in early May. Thus, the Cabinet can receive the Board's preliminary report by mid-May. We request the cooperation of everyone concerned.

I. PSYCHOLOGICAL GUIDANCE AND TESTING

The pressures of present-day life impose unprecedented emotional stress on everyone. It is important that the minister be a person of emotional stability, not only for the wise handling of his normal responsibilities which have become increasingly complex and burdensome, but also because he is called on to help many individuals and families having psychological problems. It is believed that a program of testing and guidance for persons applying for admission into the W. N. C. Conference would enable the Conference more intelligently to judge who are best equipped to serve as full-time ministers and what types and patterns of guidance should be provided for all ministers during their period of probation.

Acting on the authority of Paragraph 322.4 of the 1964 Discipline, which states that the "conference may require psychological tests to provide additional information on the candidate's fitness for the ministry," the Board of Ministerial Training and Qualifications of the W. N. C. Conference recommends that a program of testing and guidance be instituted by the Conference beginning with the year 1965-66, such a program to be under the administration of the Board of Ministerial Training, provided the details of the proposed plan, including the enlistment of acceptable and competent professional aid, can be completed, in consultation with the Cabinet, in time for processing candidates for admission on trial in 1966.

A. Purposes

The purposes of the program will be:

(1) to provide the means by which an applicant for conference membership can be directed into a thorough review of his motivations for entering the Christian

ministry and the formulation of an image of himself in the role of a minister.

(2) to assist the Board of Ministerial Training in deciding upon the candidate's fitness for conference membership. It will not be the intention of the psychological test to determine the validity of any candidate's call to preach but rather it would be one factor along with the record of educational equipment, religious training and experience, physical examination, and other means of attesting the individual's readiness for a career as Methodist minister.

(3) to provide the basis for a plan of guidance for candidates and probationers. It is believed that the emphasis should be on guidance rather than screening and elimination. However, the screening benefits, while largely incidental, could prevent embarrassment to the candidate and the church through early detection of unacceptable patterns of response to stress. The guidance plan would be primarily diagnostic and interpretative.

B. Tests

Tests will be given to all candidates for admission on trial. They will be of two types—**group tests** and **individual interviews.** The group tests could be administered by a small committee of the Board members or even an individual using a manual, and the scoring done by a committee. Examples of such tests are the Minnesota Multiphasic Personality Inventory and the Edwards Personal Preference Inventory. In the case of the latter, interpretations of the score should be made by a professional rather than a committee of the Board. The individual interviews must be with a professional psychiatrist or psychologist using approximately one hour for each candidate.

Both the group tests and the individual interviews will be analyzed by a professional psychiatrist or psychologist with recommendations for the consideration by the Board. If the results of the tests and interviews indicate special need, additional sessions with a professional consultant could be arranged. Each candidate would have the same initial test and interview. Information about who would be required to have additional sessions would be kept confidential. The records of all tests and analyses would be kept in confidence by the Board.

C. Professional Aid

The Board of Ministerial Training will name a carefully chosen and competent psychiatrist or psychologist, preferably one living and practicing in North Carolina, who will serve as the chief consultant of the Board as the plan is consummated and the program of testing started. Other professional personnel will be used to conduct interviews and evaluate tests. All professional consultants will necessarily be Christian persons sympathetic with the aims of the Christian ministry.

Periodically one or more of the participating professionals will attend meetings of the Board to give information about the tests and to counsel the Board members regarding their use.

D. Financing the Program

The Commission on World Service and Finance of the Conference is requested to appropriate $2500 to finance the first year of this program. In later years the amount needed will likely be greater. It is presently estimated that the cost of the individual interviews will be approximately $25 each. It is recommended that one psychologist or psychiatrist living within the state be named as the chief consultant and advisor to the Board as this program is initiated. Other competent men will be used to conduct interviews and analyze tests.

If this plan is approved by the Conference, the assumption is that adaptations will be made in subsequent years based upon the experience of the Boards in conducting and evaluating the tests.

II. THE CALL TO THE MINISTRY

Facing the acute shortage of well-trained ministers, the Board has undertaken two projects. One is the publication of a booklet, **Steps Into the Methodist Ministry,** copies of which have been mailed to each pastor. Additional copies are available free from our Registrar, Rev. John A. Lowder.

The second project is a series of district meetings on the Call to the Ministry. Since other vocations are constantly presenting their claims to our youth, the church has a responsibility to acquaint carefully selected young people with the opportunities for service offered by the Christian ministry. Bishop Hunt has agreed to be present and speak at the ten district meetings. Each pastor is requested to bring several of

his finest high school juniors and seniors and their parents to the meeting for his district. The schedule:

October 13, 7:30 p.m.—High Point District
October 14, 7:30 p.m.—Thomasville
October 17 (Sunday), 3:00 p.m.—Salisbury District
October 19, 7:30 p.m.—Gastonia and Marion
October 20, 7:30 p.m.—Charlotte
October 21, 7:30 p.m.—Statesville and North Wilkesboro
October 24 (Sunday), 3:30 p.m.—Asheville and Waynesville Districts
October 26, 7:30 p.m.—Greensboro
October 25, 7:30 p.m.—Albemarle
October 27, 7:30 p.m.—Winston-Salem

III. POLICY CONCERNING CANDIDATES WHO PLAN TO SERVE OTHER THAN IN THE PARISH MINISTRY

1. It is expected that most of those seeking admission will plan to serve in the parish ministry of our conference.

2. No question will be raised concerning the plans of those who expect to serve Methodist institutions or agencies within the bounds of our conference; one of the General Boards of our church; one of the universities of our church; in the military chaplaincy; as a missionary under our Board of Missions; or, in general, the larger Methodist connection.

3. One who plans to serve an institution, board, or agency related to another Methodist annual conference will be expected to present valid and convincing reasons why he should join our conference rather than the one in which he will serve.

4. One who plans to serve a non-Methodist agency within the bounds of our conference, and especially one who plans to serve such an agency outside the bounds of our conference, should be asked the most serious and searching questions as to why he wishes to join our conference. The burden of proof will be on the candidate. The Board will need to be thoroughly and completely convinced of the propriety of admitting such a candidate before it renders a favorable vote.

IV. RETREAT FOR CANDIDATES FOR ADMISSION ON TRIAL

Our Board is planning a Spiritual Retreat with the candidates for Admission on Trial just before Conference meets. The purpose of this Retreat is to explore in depth the meaning of the Christian ministry. Several members of our Board will meet with the candidates from Tuesday noon, June 8, until Wednesday morning after breakfast. Bishop Hunt has agreed to speak. If this Retreat for those seeking Admission on Trial proves helpful, the Board may plan similar retreats for other groups.

V. APPROVED SUPPLY PASTORS' SCHOOLS

The 1964 Discipline (Pars. 317.2 (b) and 331) requires those taking the Course of Study to pursue it in approved schools rather than by correspondence, except in cases of emergency. Two excellent schools are in our area: Duke and Emory. Scholarship aid is available through our Board for those attending Course of Study schools. We request permission to transfer $1,200, if needed, from the Ministerial Education Fund to the Approved Pastors' School Fund for scholarship aid.

VI. ONE PER CENT PLAN

We request continuation of the One Per Cent Education plan, the proceeds to be divided as follows: One-half ($30,000) to provide scholarships through service loans to the ministerial students of our annual conference; one-half ($30,000) to be distributed to the Candler School of Theology and the Duke Divinity School by the formula given in the 1964 report of our Board.

VII. MINISTERIAL STUDENT SCHOLARSHIP FUND

Since the Scholarship Fund program began in 1960, a total of 139 ministerial students have been assisted in their education as of March 25, 1965, and a total of $96,317.00 has been lent. A number of the loans have been repaid by years of service in our conference. We request the re-election to the Scholarship Loan Committee of Mr. Robert M. Smith, term to expire in 1969, and we commend him for the splendid service he has rendered as secretary-treasurer. We recommend that the policies for controlling the Scholarship Fund contained in the 1964 report of our Board be continued.

We nominate C. C. Herbert, Jr. for the Board of Managers of the North Carolina Pastors' School, term to expire in 1968.

C. C. HERBERT, JR., Chairman
JOHN A. LOWDER, Registrar

Adopted: Afternoon Session, June 9, 1965.

Report No. 2

QUESTION 25. Who are admitted on trial:

a. With degrees from approved colleges and credits from approved schools of theology?

Boles, Johnny James, Winston-Salem District; born May 9, 1940, Pinnacle; Guilford College, four years, B.A. degree 1962; Duke Divinity School, one year; local preacher's license, December, 1963. Single.

Clark, Robert Allen, New Bern District, North Carolina Conference; born January 19, 1942, Washington, D. C.; High Point College, four years, B.A. degree 1959; Perkins School of Theology, two years; local preacher's license, 1959. Married Linda Karen Lanier, May 31, 1963. No children.

Cook, Reece Edward, Jr., Salisbury District; born October 19, 1941, Concord; Catawba College, four years, A.B. degree 1964; Duke Divinity School, one year; local preacher's license, December, 1964. Single.

Duncan, Thomas Jefferson, Jr., Greensboro District; born August 29, 1930, Pulaski, Va.; High Point College, two years; Greensboro College, two years, B.A. degree 1964; Duke Divinity School, one year; local preacher's license, July, 1958; married Jeanne Kegley, March 11, 1949. One daughter, Joy Lyn, March 11, 1956.

Edmonds, Oren Rex, Asheville District; born February 25, 1930, Charlotte; Furman University, four years, B.A. degree 1958; Southwestern Baptist Theological Seminary, three years, B.D. degree 1961; local preacher's license, July, 1964; married Margaret Laquita Payne, October 4, 1952; three daughters: Donna Kay, April 22, 1954; Mary Edna, January 3, 1960; Laquita Ann, February 28, 1962; two sons: Oren Rex II, February 16, 1957; David Richard, May 10, 1958.

Ford, Roger Craig, Albemarle District; born February 12, 1940, Indian Trail, Union County; Brevard College, two years; High Point College, B.S. degree 1962; Candler School of Theology, two years; local preacher's license, December 9, 1964. Single.

Harris, William Bradley, Jr., Atlanta—Emory District, North Georgia; born June 22, 1942, Wadsworth, Ohio; Emory University, B.A. degree 1962; Drew Theological Seminary, B.D. degree 1965; local preacher's license, September, 1963; married Louise Gloria Neumark, June 27, 1964. No children.

Hewett, James Allen, Thomasville District; born March 30, 1940, Southport; Duke University, four years, B.A. degree 1962; Wheaton Graduate School, one year; Duke Divinity School, one year; local preacher's license, 1963; married Barbara Lee Burton, July 1, 1962. No children.

Kitley, Ralph Marsden, High Point District; born May 12, 1933, Troy, New York; High Point College, four years, B.A. degree 1964; Candler School of Theology, one year; local preacher's license, October, 1964; married Julia A. Garner, June 12, 1964. No children.

Osborne, William Homer, Jr., High Point District; born April 22, 1942, Asheboro; Pfeiffer College, four years, B.A. degree 1964; Duke Divinity School, one year; local preacher's license, December, 1959; married Rebecca Jane Yarborough, August 26, 1962. No children.

Parker, Marion Joe, Statesville District; born August 15, 1943, Mount Ulla; Mitchell College, two years; Pfeiffer College, two years, A.B. degree 1960; Candler School of Theology, two years; local preacher's license, March, 1960; married Carolyn Ann Harmon, August 15, 1958. No children.

Ragsdale, William Robbins, Greensboro District; born March 26, 1940, Leaksville; Hampden-Sydney College, four years, B.A. degree 1962; Duke Divinity School, one year; local preacher's license, November, 1964; married Nancy Patria Hague, June 8, 1963. No children.

Rogers, Bobby Alvin, Waynesville District; born September 21, 1935, Hayesville; Young Harris College, two years; Western Carolina, two years, B.A. degree 1964; Candler School of Theology, one year; local preacher's license, June, 1965. Single.

Stokes, Edward Boyd, Salisbury District, born September 3, 1942, Washington; Pfeiffer College, four years, B.A. degree 1964; Candler School of Theology, one year;

local preacher's license, March, 1965; married Jane Dale White, June 27, 1964. No children.

Tuttle, Robert Gregory, Jr., Statesville District; born June 2, 1941, Greensboro; Duke University, four years, B.A. degree 1963; Wheaton College Graduate School, one year; Garrett Theological Seminary, one year; local preacher's license, December, 1964; married Patience L. McKee, August 29, 1963. No children.

b. With degrees from colleges not accredited by the University Senate and credits from approved schools of theology? (pp. 325.1) None.

c. With degrees from approved colleges and completion of the introductory studies for the ministry and the first two years of the course of study? (pp. 325.2) None.

d. With partial college credit, completion of the four-year course of study, and six years' service as approved supply pastors? (pp. 325.3):

Ormond, William Robert, Marion District; born July 19, 1903, Union County; Rutherford College, two years; local preacher's license, April, 1949; married Evelyn Ruth Irvin, December 31, 1954 (second marriage). No children.

Ryals, Wallace Earl, Winston-Salem District; born December 19, 1919, Erwin; High Point College, two years; Southern Pilgrim College, five years; Bachelor of Theology degree 1956 (unaccredited); local preacher's license, December, 1959; married Mary Pegram, June 4, 1955; one son: Rusty Allen, October 23, 1959; one daughter, Amy Elizabeth, December 9, 1962.

Surratt, William Ralph, North Wilkesboro District; born April 15, 1919, Southmont; High Point College, Lees McRae College, Emory and Henry College, three and one-half years; local preacher's license, July, 1957; married Elizabeth Anne Henson, June 28, 1959. No children.

Adopted: Afternoon Session, June 9, 1965.

Report P

BOARD OF MISSIONS

ONE WITNESS IN ONE WORLD — THE URGENCY OF THE CHRISTIAN MISSION

"Christ calls us to this mission. Mission was the center of His life and ministry, and through the ages He has called His followers to share in this purpose of love. The ministry of Christ to men cannot be fulfilled without our participation in it. He offers to all, people of different races and conditions of life, a saving knowledge of Himself and a share in the blessings He brought to mankind. His followers are the channels through which these blessings reach the world today. The fulfillment of His dreams and purposes require our help. God's outreach through the mission of the church, offering a new life of faith and hope and love to all men, is not an optional byproduct of our Christianity. Mission is the very essence of the Christian life and thought. We dare not say, 'No' to its call." (Eugene L. Smith)

Our world is one of turbulent upheaval, strife, conflict and revolution, such as described by Dr. Belvin Blake on Africa, "Since 1957 the continent of Africa has undergone one convulsive upheaval after another. The upheaval has been principally political, and whatever the result of rapid change—something new will emerge.

"Some have described the events of Africa as a part of the world's revolution of rising expectations. The present generation is tasting the bitter results of the life of the refugee as the struggle for freedom continues in this newly formed nation's attempt to find stability and peace."

In this setting the mission of the Church of Christ continues. The amazing thing is that unprecedented opportunities of ministry, of healing, of bringing Christ's redeeming love to His people are increasingly possible in such a world. In the Congo in spite of withdral of missionaries on several occasions recently and the present fact that our missionaries have had to be withdrawn from the Central Congo, the church continues not only with most of its full active program under national leadership, but also it has been strengthened in evangelism, stewardship and leadership. The church in Africa has elected for the first time two African bishops. The leadership of the church has passed more fully into the hands of the nationals. Our missionaries withdrawn from the Central Congo have been assigned and are serving in Southern Congo. They continue to give important leadership and guidance to the church there. Greatly accelerated help is needed.

In Cuba services continue in practically all of our churches. Many ministers left,

or had to leave, yet laymen have stepped into the empty pulpits and filled in. Really heroic and sacrificial giving to the church has become a reality. Many churches have increased their giving up to 400% to pay salaries of their ministers, much of which had come from outside mission support. Under handicaps and hardships, the church continues amazingly vigorous.

In Algeria the missionaries are helping to heal the wounds of eight years of civil war and strife, and they stand in high regard of the Arab people. In Indonesia, the work of the church is expanding and growing. In Malaysia, the vigor of the church's mission is finding new dimensions and power as it tries to answer questions of freedom and autonomy. In Latin America, Protestantism for the first time begins to join hands with the Roman Catholic Church in confronting the opportunities of revolution.

Across the world the church faces the challenge of furnishing Christian literature for hundreds of millions in the fact of the voluminous communist and secular literature. The literature and literacy program of The Methodist Church continues to expand, but with tragically limited financial support. The church needs a million dollars a year for this.

In the quadrennial emphasis over $12 million has been set as a goal for church extension overseas to buy church lots, to build churches, and at the same time to involve the local mission conferences and congregations in helping to finance these churches.

In such a world the progress of the church is amazing. The greatest limitation is that of lack of total involvement of our Methodist Church to its total world mission through its prayers, knowledge, giving of its funds and young people as missionaries. We now need 500 more missionaries around the world, but lacked the funds to maintain the 1,500 we had in the field and had to cut this number by 20.

RECOMMENDED ADVANCE MISSION SPECIALS

The Copacabana Beach Methodist Church in Rio de Janeiro, Brazil, is the most important opportunity which Dr. J. Clay Madison saw on his visit to South America for the dedication of the Bariloche Church and a visit to our mission work in Brazil, Chile, and Argentina. This is a new congregation with no church. It is one of the only three Protestant churches in all of a very large suburban, middle-class community. Methodism has reached primarily the lower income group in Brazil in our mission work, therefore, this church is greatly needed in order to reach the Brazil of the future, for Brazil is rapidly becoming a middle-class population as their economic and social revolution continues.

Every local church is urged to be a part of this project and assume a mission special for it. Our goal is to raise $50,000 for this in one year.

We recommend the continued support of the work of all of our missions in the world and national missions; Hinton Rural Life Center, MCOR specials. We especially recommend the $15,000 radio station in the work of Charles Stokes, Korea, and the Africa Education Fund.

REPORT OF THE COMMITTEE ON EDUCATION AND CULTIVATION

The crucial need of Methodism, and this means each of us in our churches, is a vital sense of mission to all the world for Christ. The world is so desperately in need. This means becoming personally involved in Christ's missions and corporately involved as congregations in this mission. In order to bring this about, it will be necessary to have far more programs, world fellowship dinners, world banquets, missionary conference weekends, etc. These need to be planned in churches and groups of churches as well as subdistrict and district meetings. One of the greatest needs is to get our church schools involved in study, understanding, and participation in missions.

The local church is the source of our missionary personnel and the support of their work. Thus, through the Commission on Missions in the local church, the mobilization of the local church for missions must be brought about.

THE DISTRICT MISSION RALLY

The District Mission Rally continues to be the basic program for mobilizing the leadership of the local church for missions. Here the world and all its needs, the mission of Christ, the call of our church, General Board of Missions, the conference Board of Missions, the district leadership bring to the local church the challenge for leadership, the opportunities, privileges and information for the year's work in the local church. This focuses sharply the local church's program in missions for the year.

To make more vital the missionary story in a turbulent revolution and torn world far more opportunities need to be found and utilized for the telling of the mission story: local, subdistrict and district meetings of ministers, laymen, MYF, vocations conferences, Methodist Men, and other opportunities for smaller groups.

THE COMMISSION ON MISSIONS IN THE LOCAL CHURCH

The Commission on Missions is the central planning group for missions in the local church. It has the responsibility of reaching every member of the church and involving them in this mission. They must be a major source of information and give guidance to the whole program of missions. It is critically important the Commission be fully organized, meet regularly, and operate a full year-round program, informing and involving the membership in the mission of Christ.

One Witness In One World—The Commission on Missions in cooperation with other commissions will help involve the local congregation in the quadrennial emphasis, ONE WITNESS IN ONE WORLD. This is very closely related to the work of the Commission.

1. Self-Study—In the mission of the church and the degree to which the local church has found and is fulfilling its mission.

2. N-1—Recruiting able lay people to help other churches in the neighborhood in an inner city, an outpost Sunday school, a new congregation, a mission church, or other such opportunity for a year of service.

3. The ecumenical church and our relationship with other denominations will be a major involvement in ONE WITNESS IN ONE WORLD.

4. The world-wide mission of the church including church extension overseas and at home.

Church-Wide School of Missions—"Claimed by God for Mission" by Dr. Eugene L. Stockwell, (subtitle, "The Congregation Seeks New Forms"). This is a study of the missionary organization of the local church and an excellent sequel to the study, **Our Mission Today.** Every church should involve itself critically and creative in this significant mission study.

Sacrificial Giving—Involvement means giving of ourselves and our resources. The Commission needs to lead the congregation to give sacrificially for mission specials through the Four Lanes of Service, for World Service, for Methodist Builders, for special offerings: the Fellowship of Suffering and Service, One Great Hour of Sharing, and special mission offerings at Easter and Christmas.

Leadership Training Opportunities should be participated in at every opportunity by the Commission chairmen and members: District and subdistrict workshops and rallies; the Jurisdictional Missionary Workshop for commission chairmen at Lake Junaluska, July 23, 24, 25, 1965 (Cost about $25.00). Local churches need to send their chairmen to this.

World Outlook—All members of the Commission should get this excellent magazine which is a basic source of information for their leadership. The Commission should plan a subscription campaign to get this in the homes of Commission members, the official board, and church school teachers. **The Methodist Story** should also be subscribed to for all members of the Commission.

Manual For the Commission on Mission in the Local Church (40c) should be in the hands of each member of the Commission. The filmstrip: **Your Church: Missions,** ($5.00) should be in every church for the use of the Commission. (Order both from the Service Center, 7820 Reading Road, Cincinnati, Ohio).

Recruitment of Missionaries—Our greatest contribution to this world mission is the recruitment of our finest young people to go as missionaries. In turbulent, disturbed days such as these, nothing less than our best can be adequate. Our Board of Missions needs about 150 missionaries every year to replace those retiring, going on leave, and short term missionaries. We need about 100 US-2's and Overseas-3's each year to meet the minimum needs. Every church should confront its very finest young people with this opportunity.

URBAN CHURCH COMMITTEE REPORT

The explosive population growth of our cities is receiving increasing consideration and study by our civic and government leaders. Our governor has appointed a special committee of Two Thousand on the Piedmont Crescent from Raleigh, N. C. to Greenville, S. C., and its rapid growth. The major portion of this Piedmont Crescent is in our conference. This growth symbolizes the rapid population increase along with

industrial growth and development, mobility of population not only from the rural and declining population areas, but also within the cities. Changes within the city population patterns involve transition areas in economic and social groups as residential areas grow older and become blighted. It also brings changing racial patterns in neighborhoods. Areas around the inner city increasingly become social sore spots of crime, and above all, the social climate infested with the social diseases that cripple the human personality and inner being of the people for life. It is being found that in the early years of three, four, five and six lives are blighted almost irreparably in such neighborhoods.

It is, therefore, urgent that our conference launch a vigorous program of ministry to our cities. This needs to be a unified ministry of all of our churches in the cities and the resources of the whole church. Dr. Philip Edwards, director of the Urban Church Department of the National Division, recently visited Greensboro, Winston-Salem, and Charlotte to discuss our urban church problems and opportunities. He helped evaluate our urban situation. Ministers in these cities pointed out that our Methodist churches in the city very often minister to little "pockets" of their neighborhoods and church communities and never face together a **united** ministry or strategy to reach the **whole** city. This, he said, is an imperative in our day.

In view of these rapidly growing needs of the urban areas of our conference, we recommend:

I. That attendance be promoted of selected leadership for the Urban Convocation, February 15-17, 1966, in Chicago. That the leadership to attend this meeting be chosen by the Urban Committee and the Executive Committee of the Board of Missions.

II. That a conference-wide Convocation on Urban and Town and Country Church be held February 1-2, 1966, in the Western North Carolina Conference in cooperation with the Commission on Town and Country Work and the Conference Appalachian Committee.

(A) That the Ford Foundation Studies of the Piedmont Crescent by the University of North Carolina and the Appalachian Area by Dr. W. D. Weatherford, be the basis of this and leaders of these studies be participants in the convocation.

(1) Growth in our cities and adjacent areas.
  (a) Population—residential areas—inner city, urban and suburban growth.
  (b) Industrial and economic growth.
  (c) Church Extension.
  (d) Transition areas.
(2) N-1 program recruiting lay volunteers to assist in these needy area programs.
(3) Rural North Carolina.
  (a) Growth areas near cities and in open country.
  (b) Static areas on fringe of growth.
  (c) Declining population areas.
  (d) Appalachian Mountain areas.

(B) That participation in the conference Convocation be chosen by the Urban Church Committee; the executive committee of the conference Board of Missions along with the Town and Country Commission and the conference Appalachian Committee.

(C) In the whole area of the urban church and town and country church, we recommend full consideration of various ministries necessary: Group and area ministries; community centers; Goodwill Industries; clothing centers; poverty programs of the government, etc.; relocation of congregations; continuing ministries in changing residential areas; church extension; uniting congregations in declining population areas.

(D) That a continuing church extension survey be a part of the over-all study considering the need for new congregations, relocation of congregations, continuing ministries, united congregations, etc.

(E) That there be several preliminary area conferences with several districts participating in preparation for the conference Convocation, Feb. 1-2, 1966. That planning for this be done in cooperation with the Town and Country Commission and the Appalachian Area Committee of the conference.

(F) That the Convocation, Feb. 1-2, 1966, also be preparatory for the Urban Church Convocation, Feb. 15-17, 1966, in Chicago.

THE WORK OF THE EXECUTIVE SECRETARY OF THE BOARD OF MISSIONS

This has been one of our very best and fullest years in the work of the Board of Missions beginning with the thrilling program of the Board at Annual Conference with

the dramatic and colorful parade of our missionaries and flags of their countries and continuing through the year. There is a growing responsiveness and participation in the whole world mission of Christ. In spite of the increase in World Service churches continue to report increased giving in support of mission specials. In the conference year ending May 31, 1964, our conference gave to World Missions, $314,959—a 9% increase; to National Missions, $45,180; MCOR—$38,108; for a total of $398,239 for mission specials—an 8% increase.

OUR RECORD

Our conference continues its place among the leaders of Methodism, and most important is in the area of missionary personnel. We continue to have more missionaries in the field than any other conference in Methodism according to General Board reports. In 1963-64 North Carolina recruited and sent more short term missionaries than any other state, and most of these were from the Western North Carolina Conference. This year we had one full-time missionary approved by the Board of Missions, Miss Elizabeth Callis, formerly an Overseas-3 in Burma. She will go to Southeast Asia after a year's training. Miss Legare Rankin, Miss Joyce Sweat and Miss Edna Swaim have been approved as US-2's; Henry Smith, of Leaksville, was one of the 16 chosen young men to go to the Congo for a special task force. Mrs. Louise Farr, Groce Methodist Church, Asheville, is now serving as a full-time missionary librarian at the Isbella Thoburn College, Lucknow, India.

In the last annual report available, 1963-64, our conference continued its significant record in support of missions. We were: fourth of all conferences in World Mission Specials; fourth of all Conferences for the 1960-64 quadrennium in World Specials; first of all conferences in One Great Hour of Sharing; fifth of all conferences in per capita giving to World Missions with an increase of 7c to $1.64; second of all conferences in MYFund (congratulations to the Board of Education Youth Department); seventh of all conferences in World Service; first in giving to Alaska Methodist University for the year and also for the 1960-64 quadrennium. (The Statesville District was fourth of all districts in Methodism for the quadrennium); fifth of all conferences in giving to Alaska Earthquake appeal; and two of our WNC churches were in the top 15 churches of Methodism in giving to World Mission Specials: Centenary, Winston-Salem, and Myers Park, Charlotte.

OUR DISTRICT TEAM

We truly have an outstanding district team for missions in the district missionary secretaries and district superintendents. The high level of achievement of our conference grows out of the constant efforts of these leaders. We have worked closely with the district missionary secretaries helping them in all ways we could in planning the year's work in their district. This has included planning together at the Jurisdictional Missionary Conference at Lake Junaluska which they all attended; an overnight planning conference in September to outline the year's work; a briefing conference by the staff of the Board of Missions in New York and a visit to the East Harlem Protestant Parish and the United Nations building. In addition, many suggestions have gone to the district missionary secretaries through the year in addition to helping them plan schedules for missionary speakers in their districts.

MISSION SPEAKERS

This has been the outstanding year by far in the promotion of the use of missionary speakers and scheduling them in the local church, district and subdistrict meetings. About six years ago, we had twenty-five missionaries approved or sent to the mission field for the first time in an 18-month period. A large number of these were on furlough this year. We have been able to work closely with them, planning schedules of some and promoting the use of others: Rev. and Mrs. William Bigham, Brazil; Dr. and Mrs. Charles Stokes, Korea; Rev. and Mrs. Ed Hackney, India; Rev. and Mrs. Jack Smith, Hawaii; Rev. and Mrs. Ernest Eppley, Bolivia; Mr. and Mrs. Jesse Vuncannon, Costa Rica; Rev. and Mrs. Joe Petree, Costa Rica; Rev. and Mrs. William Andrews, Brazil; Rev. Burr Baughman, Sarawak, Borneo; Dr. and Mrs. Charles Clay, Brazil; Mr. Seavy Carroll, Southern Rhodesia (now Rhodesia); Mr. Elmer Hall, Malaysia; Rev. and Mrs. David Swain, Japan; Mrs. Ralph Ward, Hong Kong; and Rev. and Mrs. Lonnie Turnipseed, Hong Kong. In addition to these, a large number of missionary speakers were listed on materials for the church-wide school of missions, and thus more speakers were used in these schools than ever before. Other lists of missionary speakers have been circulated widely and the mssionaries used.

THE CHURCH-WIDE SCHOOL OF MISSIONS

The second most significant achievement of the year probably has been that of the church-wide school of missions. Increasingly this school is becoming an outstanding event in the life of the local church. Special programs, dinners, speakers, and audio-visuals bring to it an air of festivity as well as involvement in the world mission. The mission speakers and audio-visuals have contributed greatly to make this one of our outstanding years.

The workshop for training teachers of children, youth and adults is making a significant contribution to this. This is helping the pastor involve laymen in this outstanding work in the local church. This is increasingly a necessity if the church is to come alive in missions.

The church-wide school of missions has been promoted in the district mission rallies; district workshops for teachers; district workshops for commission chairmen; mailings to pastors and commission chairmen and other types of promotion.

AUDIO-VISUALS

Our audio-visual library consisting of 13 district libraries and the conference library is one of the most vital forces in the program of the church-wde school of missions and in promotion of missions. This is said to be the best missions audio-visual library in Methodism. This year we scheduled 900 titles for one of our very best years.

OTHER RESPONSIBILITIES

The president of our Board, Dr. J. Clay Madison, was invited to the dedication of the Bariloche Church, Argentina, which our conference built. We were able to plan this trip with visits to our mission work in a number of areas in Brazil, Argentina, and Chile. This itinerary with reservations and schedules were worked out with the missionaries in the field.

The Jurisdictional Missionary Conference at Lake Junaluska continues to be the outstanding event and opportunity in our conference each year. We have promoted attendance at the Commission on Missions Chairmen Workshop, Ministers' Workshop, Youth and Missions Conference in addition to our District Missionary Secretaries. We served as coordinator of the Workshop for the Commission on Missions Chairmen, and led the Workshop for Conference Missionary Secretaries and Board Chairmen for two of three sessions.

The work of the executive secretary has involved also the planning of the work of the Board of Missions, carrying out the program of the board, planning reports, meetings, etc., in addition to these many areas of promotion and cultivation for mission support and study.

We have continued to handle the administrative details of the Minimum Salary Fund, the Cherokee Church Mission Specials, and the funds of the Board of Missions.

Our work has involved mailings to commission chairmen and pastors periodically throughout the year on the various emphases and programs of missions. It has involved almost unbelievable correspondence with local churches relative to missionary speakers, missionaries and their work, mission specials, mission programs, materials, audio-visuals, etc. We have tried also to keep in touch with our missionaries corresponding with them from time to time relative to their work and how we might help them. The support of this conference of its missionaries is a fact of which the missionaries around the world have become aware. Over and over missionaries say that the Western North Carolina Conference is the conference that does such an excellent job in supporting its missionaries.

Serving as president of the Hinton Life Center, Inc., we have had the privilege this year of bringing this facility and program to the attention of Dr. Ed Carothers, Associate General Secretary of the National Division, and his staff, and the possibilities of this Center as one of the primary facilities for leadership training for the Appalachian program of The Methodist Church. Mrs. Porter Brown, General Secretary of the Board of Missions, visited the Center this spring on her way through Appalachia, and she was greatly impressed with it in her overnight visit there.

PUERTO RICO AND COSTA RICA BUILDING TEAMS

This year three building teams have been in the mission field helping build churches. In February, a team of 28 builders, laymen primarily, but ministers also, went to Puerto Rico to build the Hato Viejo Church. The church and educational unit were completed. This made a wonderful impact on the church and community there, but

far more on the team who went and on those to whom they reported this trip when they returned.

We worked with Dr. N. M. Harrison, who organized this team, and when he was unable to go, he appointed Rev. Harold Schram as team leader until he arrived. This is the third year a team has gone during February to build a church in Puerto Rico or Costa Rica. Plans are under way to send another team during the coming year. We recommend this work to the local church as a mission special.

Last summer two youth groups went to Costa Rica to build churches. One was sponsored by Wesley Memorial Church, High Point, and the other by First Church, Hickory. A vital experience of the mission of the church came into the lives of these young peoples as they participated in this project.

Growing out of this contact with our church in Costa Rica, Carl Bean, Jr., a graduate of North Carolina State College with a Masters degree this year, went to the Methodist School in San Jose, Costa Rica, to teach and set up a science department. We helped get funds for this.

DEPARTMENT OF FINANCE AND FIELD SERVICE

Fourteen local church financial crusades will have been completed by the end of the present conference year under the direction of the Rev. Rollin P. Gibbs, director of the Department. At the time of the writing of this report four crusades are incomplete, but the estimated total raised for the year will be approximately $850,000.00. The Board of Missions will receive a total in fees of approximately $12,650.00 for these crusades.

Building fund crusades continue to constitute the major part of the work, though some of the crusades include local church budgets. For the previous year and for the present year most of the crusades have been in medium-sized or small churches, and consequently the total raised is some less than the most of the earlier years since the program was launched eight years ago. In the schedule for the new year, however, is already one program to be directed in a larger church.

Churches that anticipate a need for this service are encouraged to contact the Director as early as possible. A meeting with the local church officials enables the Director to explain the program, thus giving a basis for deciding on an adequate program to finance proposed building, budgets, or debts.

CHURCH EXTENSION

The 1964 General Conference urged that church extension continue to be one of the major emphases for the quadrennium 1964-68. The goal for new Methodist churches has been set at 400 per year. The district mission societies of the conference, under the leadership of the Reverend A. Glenn Lackey, Director of Church Extension, have been buying new church sites in residential areas before the land is subdivided in order to get the land at a reasonable price. The following goals were set by the General Conference for Church Extension:

1. Every church conducting a self-study in a changing world to proclaim the gospel of Christ
2. To assist local churches in building programs
3. To establish 400 new churches each year and purchase new church sites for future programs
4. To provide a total loan fund of $50,000,000
5. To provide leadership and financial resources to extend Methodism in special home mission areas.

In addition to the above, the Western North Carolina Conference should continue striving to reach our church people.

1. Looking to the future, we need to establish missions or mission churches among underprivileged people, especially in urban areas needing a special ministry.
2. In addition, out post churches and church schools should be set up in some sparsely settled areas where people are without access to a church.
2. In addition, outpost churches and church schools should be set up in some need to be organized. These are situations where the established church cannot reach some people because of sociological or cultural differences.
4. Increasingly there are situations in the Western North Carolina Conference where summer church projects should be launched in recreation and vacation areas where many people go for the summer. We already have a number of choice lots

which could be used for such projects. This is a challenge which should call for concern and imagination.

5. With the rapid growth of cities and towns in our conference the inner city church is one of the major problems facing the leadership of our Annual Conference.

CHURCH EXTENSION ACTIVITIES

First units completed, 1964-65: College Village, High Point District; West Irving Park, Greensboro District; Christ Church, Statesville District; Locust, Albemarle District.

Relocations: Calvary, Greensboro District; Erlanger, Thomasville District; Cleveland, Salisbury District.

Reopened: John's Creek, Waynesville District.

New, Fairview-Sharon, Asheville District.

THE METHODIST BUILDERS CLUB

The support of the Methodist Builders Club across the conference has been very good. We have received more than $118,000 for Church Extension through this organization.

Appropriations For Church Extension Projects

East Salisbury, Salisbury District	$5,884.91
Mars Hill, Asheville District	5,884.91
East Forest City, Marion District	5,884.92
Joyceton, Statesville District	5,878.79
Stanleyville, Winston-Salem District	5,878.79
Southwest Kannapolis, Salisbury District	5,878.79
Tanbark Road, High Point District	5,968.41
Alamance, Williams Dairy Rd., Greensboro District	5,968.41
Fairview-Sharon, Asheville District	5,968.41

Money Received, Methodist Builders Club, 1964-65

District	Total Active Members	Inactive Members	Total Enrollment	Amount Received Conference Year
Albemarle	439	51	490	$ 7,134.38
Asheville	518	52	570	8,545.00
Gastonia	840	80	920	13,244.50
Greensboro	1,091	103	1,194	20,032.83
High Point	656	32	688	10,608.08
Marion	421	49	470	7,719.50
North Wilkesboro	282	26	308	5,085.11
Salisbury	491	69	560	9,027.00
Statesville	589	48	637	10,318.25
Thomasville	410	66	476	6,371.02
Waynesville	240	23	263	3,982.25
Winston-Salem	792	89	881	16,282.26
Totals	6,769	688	7,457	$118,350.18
Charlotte	2,022			$ 7,940.00

THE WOMAN'S SOCIETY OF CHRISTIAN SERVICE

Mrs. Leslie E. Barnhardt, able and dedicated conference president, reports:

Amidst changes in the re-structuring of the Board of Missions, the changes in terminology, in duties and the channeling of materials and reports, the members of the Woman's Societies and Wesleyan Service Guilds have adjusted admirably. We are now (almost) persuaded that "this growing together in a single missionary thrust, especially overseas, can become the church at its best." Other changes have given the Woman's Society representation on other important Boards and Commissions. We are grateful for this new opportunity to serve the church.

Specific goals for the 25th Anniversary observance and for the quadrennium (1964-68) were set, based on the Purpose of the Society and Guild and include: (1) Growth in understanding and spiritual power through deepened Christian experience and new kinds of program: (2) Increase in knowledge of needs—overseas, at home

and in human, international, interfaith and ecumenical relations; (3) Sharing in the outreach and witness of the church by increasing membership, financial giving, and missionary personnel.

Of special interest and importance is the opening, staffing, and equipping of a Day Nursery and Kindergarten at the Cherokee Mission. This was established primarily to help the newly employed Indian mothers. Care is provided for children of 18 months to six years of age. Nineteen children are enrolled at present. Much of the furnishings and equipment was acquired through Supply Giving.

Full financial support is given for 14 missionaries, 12 regular and two special term, seven church and community workers, three deaconesses and one US-2. Financial support was increased for the Student Summer Training Program. We will continue for one year financial assistance for children and youth work for the conference program. The Society gave support for two important seminars held in the conference: (1) Christianity Confronts Communism, and (2) A World Understanding Workshop. Six new scholarships and eight renewals have been approved at Pfeiffer College and one at Scarritt College. All scholarship recipients are preparing for church-related work.

Last year Methodist women were "Summoned to a New Age" in the program of study and now in the days ahead it is necessary that responsible women learn more about "Living in Such an Age." This we propose to do!

NOMINATIONS

The Board of Missions respectfully requests that Bishop Hunt reappoint the Reverend Horace R. McSwain, Conference Missionary Secretary; the Reverend Rollin P. Gibbs, director of Finance and Field Service; and the Reverend John H. Carper, director of Church Extension.

ENABLING ACT

The Executive Committee of the Board of Missions is authorized to make such appropriations as, in keeping with established policies, are necessary for the work of the Board of Missions "ad interim."

J. CLAY MADISON, President
J. CHARLES REICHARD, Secretary
HORACE R. McSWAIN, Executive Sec.

Adopted: Afternoon Session, June 11, 1965.

Report Q

BOARD OF PENSIONS

Report No. 1

The Board of Pensions recommends that the rate for retired ministers be set at $64 per service year and that widows of preachers receive an amount equal to 75% of the rate paid to men, or $48 per service year.

For approved supplies, we recommend that the rate of pay be $50 per service year, and that widows of approved supply ministers receive an amount equal to 75% of the rate paid men, or $37.50.

The Board has designated the following banks as depositories: Concord National Bank, Concord, North Carolina; City Savings Bank, Charlotte, North Carolina; Wachovia Bank and Trust Company, Charlotte, North Carolina.

The Board requests permission to omit reading of the allotments to the Conference and that they be approved as printed in the Conference Journal.

Report No. 2

Again, we call attention to the requirement as indicated in paragraph 1634 of the 1964 *Discipline* that the pastor's salary and the conference claimant fund be paid on the same proportionate ratio. The charge treasurer and the pastor are made responsible for seeing to it that this paragraph is complied with. If the conference claimant fund is not paid in the proper ratio, the pastor will be held responsible for any deficit, and on his retirement this deficit will be deducted from his pension, subject to paragraph 1634, 1964 *Discipline*.

Report No. 3

At the 1963 session of the Annual Conference, a special committee was appointed composed of representatives of the Commission on World Service and Finance and

the Board of Pensions, to make a special study of the Pension Program of our conference and to recommend a plan whereby adequate provision could be made to meet the increasing pension responsibility in our conference. This special committee's report will be presented, and the Board of Pensions concurs with the Commission on World Service and Finance in recommending that the conference approve the procedure which will be explained and discussed in a series of district meetings to be held at such times as the Cabinet may designate during the year of 1965-1966, so that a plan can be presented to the Annual Conference at its 1966 session. We may add, however, that the Special Report reveals that it will be necessary for us to enter into a funded program, the terms and conditions of which will be determined by the Special Committee and presented at the district meetings.

The Board of Pensions hereby notifies those institutions, agencies, or Boards, employing full-time conference members, that, beginning with the 1965 session, these boards, agencies, and institutions must assume responsibility for annuity claims of the conference members in their employment. The amount each institution, agency, or board will be expected to pay is twelve times the current annuity rate, which is twelve times $64, or a total of $768.

The Board of Pensions recommends that the yearly pension responsibility for the district superintendents be paid from the District Superintendents' Fund of the Annual Conference.

The Board recommends that the conference treasurer issue statements to the boards, agencies, and institutions employing full-time conference members on or before the first day of October of the current year, and that the conference treasurer turn the receipts over to the treasurer of the Board of Pensions and attach thereto a list of those conference members for whom the annuity has been paid.

The Board further recommends that both the audit report and the report of the Board of Pensions to the Annual Conference shall carry the list of members for whom the annuity has been paid.

This afternoon, at 4:15, the young men entering the Annual Conference are urged to meet in Room 201 of Harrell Center, in order to hear Mr. Frank Thornloe of Forest City, and a representative of the Social Security Administration, who will interpret for them a *Social Security Program* as it relates to ministers. Of course, any brethren who desire to attend are invited, but it is especially important that the new members of the Conference attend these sessions. This was strongly urged by the members of the Board of Pensions in their regular meeting in Morganton on April 20, 1965.

JAMES W. FOWLER, JR., President
HORWOOD P. MYERS, Secretary

Adopted: Afternoon Session, June 10, 1965.

Report No. 4

Ministers	Service Years Approved Supply	Service Years Regular	1965-1966 Allotment
BOARD OF PENSIONS			
1. Rev. W. T. Albright, 105 Muirs Chapel Rd., Greensboro		39	$2,496.00
2. Rev. H. G. Allen, 414 Summit Ave., Statesville		41½	2,656.00
3. Rev. C. R. Allison, Rt, 3, Box 257, Concord	2	38¾	2,580.00
4. Rev. J. H. Armbrust, Star Route 2, Myrtle Beach, S. C.		44	2,726.00
5. Rev. J. C. Auman, 2232 Elizabeth Ave., Winston-Salem		34½	2,208.00
6. Rev. E. M. Avett, Mocksville		41	2,624.00
7. Rev. E. L. Ballard, 1808 Friendly Rd., Greensboro		40¼	2,732.00
8. Rev. J. M. Barber, Route 5, Morganton	6	37¾	2,716.00
9. Rev. R. W. Blanchard, 5138 Oak Island Rd., Orlando, Fla.	(13)*	18¼	1,168.00
10. Rev. J. R. Bowman, 610 Ridgecrest Dr., Marion		26¾	1,712.00
11. Rev. J. Max Brandon, Sr., Route 3, Morganton	3	32½	2,230.00

Ministers	Service Years Approved Supply	Service Years Regular	1965-1966 Allotment
12. Rev. S. J. Brawley, Route 2, Yadkinville		15	960.00
13. Rev. J. H. Brendall, 62 First St., Franklin		39¾	2,544.00
14. Rev. D. D. Broome, 1127 Montlieu Ave., High Point		28	1,746.00
15. Rev. C. D. Brown, 1208 Cloister Dr., Winston-Salem	¾	39½	2,565.50
16. Rev. O. L. Brown, 1416 Cyrus Dr., Charlotte 5		37¾	2,416.00
17. Rev. J. L. A. Bumgarner, 3420 Shamrock Dr., Charlotte 5		43	2,752.00
18. Rev. D. E. Camak, Roger Huntington Nursing Center, Greer, S. C.		43	2,690.00
19. Rev. Clovis G. Chappell, Waverly, Tenn.		41	2,578.50
20. Rev. M. L. Chappell, Route 2, Tyner	2	24	1,636.00
21. Rev. John R. Church, 1849 Ardmore Rd., Winston-Salem	2	28	1,892.00
22. Rev. Elmer T. Clark, Lake Junaluska		11	583.00
23. Rev. W. C. Clark, Box 54, Weaverville		3	192.00
24. Rev. G. W. Clay, China Grove		37¾	2,416.00
25. Rev. G. B. Clemmer, 1025 W. Deepwood Ct., Winston-Salem		34¾	2,224.00
26. Rev. Gilbert R. Combs, Box 186, Walkertown		43	2,392.00
27. Rev. J. W. Combs, 103 Lawing St., Lincolnton	3	37	2,518.00
28. Rev. John R. Crew, Jr., 407 Timberland Dr., Mount Holly	1	11	754.00
29. Rev. T. V. Crouse, Stokesdale		32¾	2,096.00
30. Rev. V. P. Crowder, Route 2, Box 20-B, Nebo		30½	1,952.00
31. Rev. A. B. Dennis, 200 Montford, Ave., Asheville	1	34	2,226.00
32. Rev. D. H. Dennis, Route 6, Statesville	4	32	2,248.00
33. Rev. W. Mark Depp, Peace Haven Rd., Winston-Salem	(9)*	34¼	2,604.00
34. Rev. P. T. Dixon, P. O. Box 535, Matthews	1	35½	2,322.00
35. Rev. F. O. Dryman, 3420 Shamrock Dr., Charlotte 5	3	29	2,006.00
36. Rev. J. R. Duncan, 826 Circle Dr., High Point	¼	30½	1,964.50
37. Rev. Lacy T. Edens, Rowland		7	448.00
38. Rev. M. C. Ellerbe, 642 Holland Dr., Statesville		41½	2,576.00
39. Rev. W. F. Elliott, Wesley Nursing Center, Charlotte	1		50.00
40. Rev. M. G. Ervin, 517 Carolina Ave., N., Statesville	(1)*	42½	2,720.00
41. Rev. G. B. Ferree, Route 4, Asheboro		25	1,600.00
42. Rev. G. W. Fink, Rt. 4, Gladstone Rd., Mocksville	4	39	2,696.00
43. Rev. J. B. Fitzgerald, Mocksville		41½	2,656.00
44. Rev. H. C. Freeman, 15 Reeves St., Weaverville		35¾	2,288.00
45. Rev. J. A. Fry, 1402 McDonald St., Monroe	4	33	2,312.00
46. Rev. J. C. Gentry, 148 West End Blvd., Winston-Salem		31	1,984.00
47. Rev. L. B. George, Lake Junaluska		31½	1,948.50
48. Rev. A. C. Gibbs, 1131 Lakeside Dr., Statesville		48	3,072.00
49. Rev. J. S. Gibbs, Sr., Route 1, Stony Point	1	40¾	2,658.00
50. Rev. R. C. Goforth, 612-9th St., N.W., Hickory		44½	2,848.00
51. Rev. G. C. Graham, RFD 1, Box 44-A, Spruce Pine		31½	2,016.00
52. Rev. C. L. Grant, Rt. 5, Box 14, Asheboro		35½	2,272.00
53. Rev. J. H. Green, Rt. 3, 1105 Brevard Rd., Asheville	1½	40¾	2,683.00
54. Rev. J. M. Green, Rt. 3, Yadkinville	½	36	2,329.00
55. Rev. E. P. Greene, Rt. 1, Forest City		33½	2,144.00
56. Rev. W. Q. Grigg, 2226 Hassell Pl., Charlotte		36½	2,336.00
57. Rev. J. W. Groce, P. O. Box 252, Lake Junaluska	2½	29½	2,013.00
58. Rev. I. C. Grose, Sr., Rt. 2, Huntersville		36½	2,336.00
59. Rev. T. W. Hager, 137 N. Magnolia St., Mooresville	1	35	2,290.00
60. Rev. E. J. Harbison, Rt. 3, Box 66-A, Concord		40¾	2,608.00
61. Rev. W. L. Harkey, 101 Hunter Ave., Lenoir		32¾	2,096.00

Ministers	Service Years Approved Supply	Service Years Regular	1965-1966 Allotment
62. Rev. W. R. Harris, 190-23rd St., N.W., Hickory		38½	2,464.00
63. Rev. N. M. Harrison, 1304 Eaton Pl., High Point	½	41¾	2,697.00
64. Rev. R. M. Hauss, Box 2, Shelby		41½	2,656.00
65. Rev. L. B. Hayes, Franklin (Died June 3, 1965)	2½	43½	2,909.00
66. Rev. J. E. B. Houser, Stockton Rd., Weaverville		37¾	2,416.00
67. Rev. Roy T. Houts, Sr., Rt. 4, Box 234-B, Asheville	(1)*	27¾	1,700.00
68. Rev.E. M. Hoyle, Jr., Box 82, Weaverville		20½	1,312.00
69. Rev. John W. Hoyle, Jr., 420 Evergreen St., Gastonia		44½	2,825.00
70. Rev. T. B. Huneycutt, Forest City		32¾	2,096.00
71. Rev. D. T. Huss, Rt. 5, Statesville		27½	1,760.00
72. Rev. W. A. Jenkins, Methodist Retirement Homes, Durham	4	32¾	2,296.00
73. Rev. W. R. Jenkins, 5600 Randolph Rd., Charlotte		41½	2,656.00
74. Rev. S. W. Johnson, 215 S. Church St., Gastonia	¾	40¾	2,625.50
75. Rev. E. M. Jones, 4526 Wilkinson Blvd., Charlotte	2¼	36¾	2,464.50
76. Rev. O. J. Jones, 3420 Shamrock Dr., Charlotte 5	1	40¾	2,658.00
77. Rev. Roy P. Jones, Rt. 1, Creston	1	17	1,288.00
78. Rev. A. C. Kennedy, Old Fort		34	2,176.00
79. Rev. C. O. Kennerly, Neely Rd., Pleasant Garden		43½	2,784.00
80. Rev. K. H. Koestline, 2152 Burnice Dr., Clearwater, Fla.		38½	2,605.00
81. Rev. H. F. Kuehn, 434 E. Beach St., Groveland, Fla.	(2½)*	10¾	688.00
82. Rev. A. A. Kyles, 1201 Norland Rd., Charlotte		35¾	2,288.00
83. Rev. A. L. Latham, 3420 Shamrock Dr., Charlotte 5		40	2,560.00
84. Rev. R. M. Laughlin, Rt. 6, Box 564, Greensboro		15¾	1,008.00
85. Rev. B. W. Lefler, Rt. 4 (601S), Concord		28½	1,824.00
86. Rev. Fred R. Love, Rt. 2, Box 583-A, Concord	1	39½	2,578.00
87. Rev. James L. Love, 218 N. Union St., Concord		37½	2,400.00
88. Rev. O. C. Loy, Rt. 1, Linwood		40½	2,592.00
89. Rev. A. W. Lynch, 308 Richland St., Waynesville		34¾	2,224.00
90. Rev. T. G. Madison, Mendenhall Rd., Jamestown		39½	2,528.00
91. Rev. Vero R. Masters, Box 535, Weaverville	1	35½	2,322.00
92. Rev. R. G. McClamroch, Box 145, Faith	3	33½	2,294.00
93. Rev. R. W. McCulley, Rt. 5, Statesville		25¾	1,648.00
94. Rev. F. S. McFarland, Box 745, Butner		10	640.00
95. Rev. E. W. Mills, Rt. 7, Box 323, Monroe	7½	28¾	2,215.00
96. Rev. Ebenezer Myers, 210 Vance St., Lenoir		47	3,008.00
97. Rev. E. W. Needham, Rt. 1, Pfafftown		38¾	2,480.00
98. Rev. S. M. Needham, Pfafftown		36¾	2,352.00
99. Rev. C. O. Newell, Box 363, Lake Junaluska		32	2,032.00
100. Rev. C. B. Newton, 5024 High Point Rd., Greensboro	1	38¾	2,536.00
101. Rev. D. M. Nifong, Rt. 9, Winston-Salem	2	30½	2,052.00
102. Rev. N. S. Ogburn, 1227 E. Worthington Ave., Charlotte		13	832.00
103. Rev. Fred W. Paschall, 3088 Magnolia Dr., Hendersonville		39½	2,421.00
104. Rev. E. O. Peeler, 60 Crestmont Ave., Asheville		38½	2,464.00
105. Rev. W. H. Pless, 25 Herron Ave., W. Asheville		35	2,240.00
106. Rev. R. M. Price, 1712 Efland Dr., Greensboro		27½	1,617.00
107. Rev. W. M. Rathburn, Rt. 5, Box 331, Waynesville		33	2,112.00
108. Rev. A. P. Ratledge, 110 Kathland Ave., Thomasville		41¾	2,672.00
109. Rev. John L. Rayle, Box 892, Stanley	¾	36½	2,373.50
110. Rev. D. H. Rhinehart, Mrs. Ida S. Rhinehart, Guardian, 7729 Hooes Rd., Springfield, Va.		31	1,984.00
111. Rev. C. E. Ridge, Rt. 4, Lexington		31	1,984.00
112. Rev. I. L. Roberts, Box 278, Lake Junaluska		37½	2,400.00

Ministers	Service Years Approved Supply	Service Years Regular	1965-1966 Allotment
113. Rev. O. L. Robinson, Box 176, Saluda		35¾	2,288.00
114. Rev. W. A. Rollins, Lincolnton		36¾	2,352.00
115. Rev. C. E. Rozzelle, 1018 S. Hawthorne Rd., Winston-Salem		40¾	2,590.00
116. Rev. W. E. Rufty, 123 Cedar St., Concord		39¾	2,544.00
117. Rev. C. W. Russell, 2111 E. Green Dr., High Point		32½	2,080.00
118. Rev. Fred L. Setzer, 26 Ivanhoe Ave., Asheville		39¾	2,544.00
119. Rev. I. L. Sharpe, Misenheimer		36½	2,336.00
120. Rev. I. L. Shaver, 1917 Linden St., Caldwell, Ohio		¼	16.00
121. Rev. A. D. Shelton, 204 E. Church St., Leaksville		47½	3,040.00
122. Rev. P. L. Shore, Sr., 3420 Shamrock Dr., Charlotte	2	42¾	2,836.00
123. Rev. J. R. Short, 1918 N. Allen St., Charlotte		29	1,856.00
124. Rev. J. L. Smith, 2700 Maryland Ave., Kannapolis	6		300.00
125. Rev. P. L. Smith, 262 S. Academy St., Mooresville	3	31½	2,166.00
126. Rev. Wm. S. Smith, Lake Junaluska	¼	36½	2,348.50
127. Rev. J. N. Snow, Cathedral Dr., Rt. 1, Palm Harbor, Fla.		16	967.00
128. Rev. E. H. Spencer, Rt. 2, Newton		26	1,664.00
129. Rev. B. F. Stamey, Rt. 1, Lewisville		10¾	688.00
130. Rev. L. C. Stevens, 46 West St., Asheville	2	20	1,380.00
131. Rev. M. B. Stokes, Box 135, Crescent Beach, S. C.		2	128.00
132. Rev. F. J. Stough, Rt. 4, Greensboro		34¾	2,224.00
133. Rev. R. C. Stubbins, Efland		44	2,816.00
134. Rev. J. B. Tabor, Jr., Rt. 4, Greensboro		36½	2,336.00
135. Rev. C. F. Tate, Rt. 2, Ellenboro		31½	2,016.00
136. Rev. A. Wade Thompson, Rt. 4, Box 379, Candler		32½	2,012.00
137. Rev. L. D. Thompson, 224 Hermitage Rd., Charlotte 7		38	2,428.00
138. Rev. W. B. Thompson, 414 S. Ford St., Lexington	5	35¾	2,538.00
139. Rev. J. L. Trollinger, 510 Piedmont St., Reidsville		35½	2,272.00
140. Rev. J. W. Vestal, 12 Vance Circle, Lexington	2	42½	2,820.00
141. Rev. R. E. Ward, 3420 Shamrock Dr., Charlotte	¼	30	1,932.50
142. Rev. R. D. Ware, 44 School Rd., Asheville	½	31	1,997.00
143. Rev. C. M. White, Rt. 2, Box 440, Candler	2	30	2,020.00
144. Rev. E. C. Widenhouse, 1203 Sunset Dr., Greensboro	(10)*	30¾	1,968.00
145. Rev. G. L. Wilkinson, Rt. 1, Box 57, Newton		41½	2,656.00
146. Rev. N. C. Williams, Sr., 2716 Loch Dr., Winston-Salem	1¾	46½	3,063.50
147. Rev. C. J. Winslow, 1324 Parkway Ave., Charlotte		38½	2,464.00
148. Rev. T. R. Wolfe, Stoneville		45	2,752.00
149. Rev. R. L. Young, 46 Blue Ridge Ave., Asheville		33½	2,144.00
Subtotal			$319,444.00
In addition 14 ministers were allotted from the Emergency and Relief Fund			1,518.68
Subtotal			$320,962.68

Special Claimants

1. Rev. J. S. Gardner, Rt. 5, Mt. Airy	7¾	388.08
2. Rev. E. C. Gover, Rt. 1, Box 461, Avon Park, Fla.	11¾	588.00
3. Rev. Grover C. Greene, 610 Shady Lane, Marion	9	450.00
4. Rev. G. B. Gwyn, 220 Hylton St., Mt. Airy	16¾	838.08
5. Rev. L. W. Hall, Rt. 1, Newland	28	1,400.04
6. Rev. G. E. Keeler, Rt. 1, Burnsville	24¾	1,238.04
7. Rev. G. L. Lovett, Rt. 1, Box 226, Boomer	37¾	1,888.08
8. Rev. H. H. Mitchell, P. O. Box 9345, Oteen	12	600.00

Ministers	Service Years Approved Supply	Service Years Regular	1965-1966 Allotment
9. Rev. Mamie D. Newell, Lake Junaluska	10¾		538.08
10. Rev. J. W. Prichard, Hiddenite	10		500.04
11. Rev. J. D. Pyatt, Rt. 1, Marion	26½		1,325.04
12. Rev. R. A. Setzer, Rt. 6, Box 490, Lenoir	13¾		688.08
13. Rev. E. E. Snow, Box 274, DeBary, Fla.	¾		37.50
14. Rev. S. G. Strader, Draper	9		450.00
15. Rev. I. J. Terrell, Denton	14¾		738.00
16. Rev. Leroy Wood, c/o Mr. Dade Wood, Blowing Rock	16		800.04
Grand Total			$333,429.78

*Paid by MRPF.

Widows			
1. Mrs. G. G. Adams, 3420 Shamrock Dr., Charlotte		19½	$ 936.00
2. Mrs. O. P. Ader, 3420 Shamrock Dr., Charlotte	2	41	2,043.00
3. Mrs. R. M. Andrews, 3420 Shamrock Dr., Charlotte		46	2,208.00
4. Mrs. Z. V. Arthur, 1005 N. Monroe, Marion, Ill.	(14½)*	16½	792.00
5. Mrs. A. L. Aycock and daughter, 148 Park Blvd., Winston-Salem		39½	2,528.00
6. Mrs. J. A. Baldwin, 201 Middleton Dr., Charlotte		37	1,776.00
7. Mrs. E. D. Ballard, 315 N. Oak St., Lincolnton		24	1,152.00
8. Mrs. J. O. Banks, Walnut Cove		31	1,638.00
9. Mrs. W. A. Barber, Lake Junaluska	¼	23½	1,137.38
10. Mrs. Z. E. Barnhardt, Rt. 2, Box 13, Connelly Springs		18½	888.00
11. Mrs. R. J. Barnwell, 1615 Vaughn Rd., Burlington		34	1,632.00
12. Mrs. R. L. Bass, 1216 S. Lafayette St., Shelby		25½	1,224.00
13. Mrs. C. W. Bates, Box 276, Weaverville		47	2,256.00
14. Mrs. A. S. Beaman, 140 Westwood Pl., Asheville		38	1,824.00
15. Mrs. A. R. Bell, Wesley Nursing Center, Charlotte (Died June 23, 1965)		28	1,344.00
16. Mrs. J. W. Bennett, 2625 Battleground Ave., Greensboro		24	1,152.00
17. Mrs. C. C. Benton, 24 Virginia Ave., W. Asheville		28½	1,368.00
18. Mrs. E. A. Bingham, Box 283, Fallston		37¼	1,788.00
19. Mrs. G. T. Bond, 200 Hillside Ave., Charlotte	(9)*	25¼	1,179.60
20. Mrs. J. T. Bowman, Sr., 633 Redding Rd., Asheboro		30¼	1,452.00
21. Mrs. P. H. Brittain, P. O. Box 223, Franklinville		24	1,152.00
22. Mrs. Ambrose Burgess, c/o Stratford Heights Trailer Park, Winston-Salem	2	41	2,043.00
23. Mrs. C. R. Canipe, 785 Moors Mill Rd., N.W., Atlanta, Ga.		10	429.00
24. Mrs. J. D. Carter, 513 Second St., Spencer		34	1,632.00
25. Mrs. C. N. Clark, 2201 Ridge Ave., Evanston, Ill.	(3)*	44	1,812.70
26. Mrs. M. B. Clegg, Box 714, Asheville		13	624.00
27. Mrs. L. W. Colson, 252 Brevard Rd., Asheville		13¼	636.00
28. Mrs. H. R. Cornelius, Rt. 2, Newton		36¾	1,764.00
29. Mrs. J. C. Cornette, 3420 Shamrock Dr., Charlotte		41	1,932.80
30. Mrs. J. O. Cox, Rt. 1, Concord	¼	27	1,305.37
31. Mrs. O. E. Croy, 3420 Shamrock Dr., Charlotte		27¼	1,308.00
32. Mrs. B. A. Culp, 2730 Glenn Ave., Winston-Salem	1	41	2,005.50
33. Mrs. G. L. Curry, 138 Westchester Dr., High Point		39	1,872.00
34. Mrs. W. M. Curtis, 492 Knollwood Ave., Winston-Salem		49	2,352.00
35. Mrs. W. C. Dutton, Mouth of Wilson, Va.		10	480.00

Widows	Service Years Approved Supply	Service Years Regular	1965-1966 Allotment
36. Mrs. J. O. Ervin, Wesley Nursing Center, Charlotte	1	39¾	1,945.50
37. Mrs. J. A. J. Farrington, 3420 Shamrock Dr., Charlotte		36	1,728.00
38. Mrs. R. P. Fikes, 3521 Monroe Rd., Charlotte		29	1,239.00
39. Mrs. J. W. Fitzgerald, Rt. 11, Box 20, Charlotte	½	37½	1,818.75
40. Mrs. J. M. Folger, Henderson Restorium, Henderson		18	864.00
41. Mrs. R. L. Forbis, Turner's Convalescent and Nursing Home, Shelby		10	480.00
42. Mrs. L. W. Gerringer, 1807 Rolling Rd., Greensboro		18	864.00
43. Mrs. J. H. Gillespie, 215 Keith St., Marion		38¾	1,849.80
44. Mrs. W. O. Goode, 143 Linden Ave., Asheville		14¾	708.00
45. Mrs. A. F. Gordon and children, 118 Pennsylvania Ave., West Asheville	2	8	918.00
46. Mrs. W. J. Hackney, 1101 Lexington Ave., Charlotte		20	960.00
47. Mrs. R. R. Hanner, 2412 Pierce Ave., Nashville, Tenn.		10	480.00
48. Mrs. H. G. Hardin, Mayview Convalescent Home, Raleigh		21¾	1,002.60
49. Mrs. V. B. Harrison, P. O. Box 1851, Hickory		42	1,961.50
50. Mrs. L. B. Hayes, Franklin	2½	43½	2,181.75
51. Mrs. Lester S. Helms, Rt. 1, Forest City		10	480.00
52. Mrs. J. S. Hiatt, P. O. Box 85, Southern Pines	¼	50½	2,433.38
53. Mrs. T. F. Higgins, 19 W. Argyle St., Rockville, Md.		34½	1,656.00
54. Mrs. R. E. Hinshaw, 4777 N. Cherry St. Ext., Winston-Salem		29¼	1,404.00
55. Mrs. J. E. Hipp, Rt. 5, Box 942, Charlotte	1	22	1,093.50
56. Mrs. J. J. Holmes and children, 369 Euclid Ave., Statesville		24½	1,960.00
57. Mrs. D. V. Howell, 714 Florida Ave., Hendersonville		25½	1,224.00
58. Mrs. J. A. Howell, c/o C. C. Howell, Rt. 3, Asheboro		25	1,200.00
59. Mrs. W. I. Hughes, Box 501, Rutherford College		20	960.00
60. Mrs. G. I. Humphreys, c/o Howard Hendryx, 522 Oak St., Neptune Beach, Fla.		7¼	459.94
61. Mrs. R. A. Hunter, Petree Rd., Winston-Salem		38	1,824.00
62. Mrs. J. L. Ingram, 908 Liberty Dr. Ext., Thomasville	4	23	1,254.00
63. Mrs. H. L. Isley, Rt. 6, Burlington	3¼	27	1,417.88
64. Mrs. Brooks Jerome, Stanfield		10	480.00
65. Mrs. Wade Johnson, 13321 Oriental St., Rockville, Md.		31	1,466.56
66. Mrs. G. Ray Jordan, 1733 E. Clifton Rd., N.E., Atlanta, Ga.		25	1,200.00
67. Mrs. J. C. Keever, 3420 Shamrock Dr., Charlotte		32	1,536.00
68. Mrs. A. C. Kennedy, Old Fort	2	10	555.00
69. Mrs. C. W. Kirby, Rt. 3, Canton	2	26½	1,347.00
70. Mrs. E. L. Kirk, 101 S. Germantown Rd., Chattanooga 11, Tenn.	½	39¾	1,874.75
71. Mrs. C. S. Kirkpatrick, 2624 Fairfield Ave., Greensboro		42	2,016.00
72. Mrs. M. E. Leftwich, Rt. 6, Box 586, Shelby	1	27	1,333.50
73. Mrs. M. A. Lewis, 926 N. Boyland Ave., Raleigh		25¾	1,236.00
74. Mrs. P. E. Lindley, Circle Dr., High Point		28¼	1,356.00
75. Mrs. J. W. Long, Rt. 1, Pleasant Garden		14½	696.00
76. Mrs. A. A. Lyerly, 1461 Shady Lane Dr., Columbus, Ohio		7	336.00
77. Mrs. W. G. McFarland, 1701 Dilworth Rd., W., Apt. 1, Charlotte		36½	1,752.00
78. Mrs. C. M. McKinney, 2014 W. Rotary Dr., High Point		37½	1,800.00
79. Mrs. J. E. McSwain, 814 N. Eugene St., Greensboro	2	41	2,043.00
80. Mrs. J. M. Morgan, Fallston		33	1,584.00
81. Mrs. Elzie Myers, W. Main St., Forest City		34	1,595.20

Widows	Service Years Approved Supply	Service Years Regular	1965-1966 Allotment
82. Mrs. J. B. Needham, Santa Rosa Convalescent Home, Santa Rosa, Calif.	(12)*	25	1,233.00
83. Mrs. D. A. Oakley, 237 Spencer Ave., High Point	6	28½	1,593.00
84. Mrs. M. A. Osborne, c/o Mrs. J. G. Morris, Box 72, Siler City	2	33¾	1,695.00
85. Mrs. J. W. Parker, Rt. 2, Box 13, Gold Hill		10	480.00
86. Mrs. J. A. Peeler, 3301 Devon Rd., Durham		40	1,853.00
87. Mrs. A. W. Plyler, Country Club Apts., M-4, Greensboro		(Relinquished)	
88. Mrs. C. O. Plyler, 20 Montlieu Ave., Thomasville		21½	1,020.00
89. Mrs. T. A. Plyler, Sr., Community Convalescent Center, Monroe	1	20	997.50
90. Mrs. Y. D. Poole, 752 N. Miller Ave., Statesville	4	34	1,782.00
91. Mrs. Fred H. Price, 215 Maple St., Statesville		34	1,632.00
92. Mrs. J. E. Pritchard, 345 Marmaduke Circle, Asheboro		35	1,680.00
93. Mrs. H. A. Pruyn, 16 Bagwell Ave., Raleigh		10	473.25
94. Mrs. J. N. Randall, 1230 Chesire Ave., Charlotte	1	22	1,093.50
95. Mrs. A. S. Raper, Box 23, Welcome		10	480.00
96. Mrs. A. L. Rayle, Rt. 3, Box 76, Statesville		10	480.00
97. Mrs. Paul Rayle, 1703 Cobb St., Greensboro		26½	1,272.00
98. Mrs. J. H. Rich, 211 N. Melville St., Graham		24	1,152.00
99. Mrs. S. E. Richardson, 140 Park Circle, Winston-Salem		21½	1,032.00
100. Mrs. H. H. Robbins, 3420 Shamrock Dr., Charlotte	(1¼)*	37	1,776.00
101. Mrs. H. M. Robinson, 205 Oakwood Dr., Thomasville		30½	1,464.00
102. Mrs. C. R. Ross, Lake Junaluska		43	1,980.00
103. Mrs. O. P. Routh, Wesley Nursing Center, Charlotte		37	1,776.00
104. Mrs. G. T. Rowe, 150 Pinecrest Rd., Durham		32	1,536.00
105. Mrs. J. A. Sharp, P. O. Box 475, Spencer	6	20¾	1,209.00
106. Mrs. P. A. Sherrill, Rt. 1, Iron Station	3	7	448.50
107. Mrs. B. A. Sisk, 346 Holt Ave., Winter Park, Fla.	2¾	20½	1,087.13
108. Mrs. Mary Skinner, 2006 Vail Ave., Charlotte		10	450.00
109. Mrs. W. M. Smith, 762 Coleman Blvd., Fairhope, Ala.		31¼	1,500.00
110. Mrs. Nora Snipes, 114 Powell St., Forest City		10	480.00
111. Mrs. J. I. Spinks, 9 Houston St., Asheville		10	476.55
112. Mrs. L. E. Stacy, Rt. 2, Lawndale		10	480.00
113. Mrs. G. A. Stamper, 3420 Shamrock Dr., Charlotte	2	34	1,707.00
114. Mrs. W. A. Stanbury, Methodist Retirement Homes, Durham		45¼	2,022.00
115. Mrs. A. L. Stanford, 140 Lancaster St., Chester, S. C.		11¾	564.00
116. Mrs. R. A. Swaringen, 224 Hyde Park Ave., Concord		24	1,146.00
117. Mrs. R. A. Taylor, 412 McNeil St., Gastonia		41	1,968.00
118. Mrs. J. H. Trolinger and child, 805 N. Main St., Randleman		10	1,008.00
119. Mrs. R. S. Truesdale, 1244 Westover Ter., Greensboro		42	1,887.20
120. Mrs. J. C. Umberger, Sr., 2204 University Dr., Durham		16	768.00
121. Mrs. W. T. Usry, 50 Bland Ave., Sumter, S. C.		13	594.00
122. Mrs. G. W. Vick, 2608 University Dr., Durham		33	1,584.00
123. Mrs. B. Reid Wall, 1502 Mimosa Ave., Charlotte		28	1,335.20
124. Mrs. J. R. Warren, 906-A Warren St., Monroe	12	21	1,458.00
125. Mrs. D. P. Waters, c/o Mrs. E. F. Belk, Rt. 4, Mooresville		24	1,152.00
126. Mrs. C. C. Weaver, 220 New Dr., Winston-Salem		44½	2,036.00
127. Mrs. H. M. Wellman, 373 Euclid Ave., Statesville	1¾	39¾	1,955.63
128. Mrs. W. B. West, 103 Norwood Ave., Asheville		44¾	2,148.00
129. Mrs. W. L. Whitson, 126 McQueen St., Rockingham	1	28¼	1,393.50

Widows	Service Years Approved Supply	Service Years Regular	1965-1966 Allotment
130. Mrs. C. E. Williams and children, 137 Academy St., Canton	¾	36	2,926.88
131. Mrs. G. W. Williams, Pine St., Mount Airy		40	1,920.00
132. Mrs. J. S. Williams, Wesley Nursing Center, Charlotte		48	2,304.00
133. Mrs. J. W. Williams, Rt. 2 (Farmington) Mocksville		30½	1,464.00
134. Mrs. E. E. Williamson and daughter, 232 New Dr., Apt. B, Winston-Salem		32	2,048.00
135. Mrs. Austin Wilson, 205 W. 15th St., Newton		10	480.00
136. Mrs. J. W. Wise, c/o Cecil S. Wise, Rt. 2, Dallas		29¾	1,428.00
137. Mrs. J. E. Womack, Box 234, Bryson City		25¼	1,212.00
138. Mrs. J. J. Wood, Rt. 1, Andrews		23	1,060.40
139. Mrs. E. E. Yates, Box 150, Troutman		24	1,152.00
140. Mrs. Myrtle B. Young, 3420 Shamrock Dr., Charlotte		10	480.00
141. Mrs. J. E. Yountz, Box 749, Statesville		30½	1,464.00
Subtotal			$189,518.20
In addition 33 widows were allotted from the Emergency and Relief Fund			3,468.08
Subtotal			$192,986.28
Special Claimants			
1. Mrs. J. H. Abernethy, 4242 Ashland Dr., Greensboro	15¼		572.04
2. Mrs. A. J. Bowling, N. Wylie St., Lancaster, S. C.	2		75.00
3. Mrs. R. L. Poindexter, Rt. 2, Franklin	12¾		479.04
4. Mrs. J. C. Sorrells, Rt. 4, Franklin	10		375.00
5. Mrs. T. G. Williams, Rt. 2, Box 388, Summerfield	32		1,200.00
Grand Total			$195,687.36

*Paid by MRPF.

BOARD OF PENSIONS
TREASURER'S REPORT

Combined Cash Receipts and Disbursements
Year Ended May 31, 1965

Receipts

Conference Treasurer — 1964-1965	$ 499,539.33
Trustees of Superannuate Endowment Fund of W.N.C.	23,800.00
Conference Board of Trustees	1,400.00
General Board of Pensions: General Fund	15,859.02
Clearinghouse	6,007.00
Methodist Publishing House	13,723.16
Other Income: Dividends, Interest, and Miscellaneous	25,588.46
	585,916.97
Transfer of Funds	20,529.99
Fiscal Agent Account: Sale of Treasury Bills, Bonds, and Stocks	32,901.28
Total Operating Receipts	$ 639,348.24
Other Receipts: Treasury Bills on hand and purchased during year	289,992.51
Cash on Hand — May 31, 1964	120,171.97
Total	$1,049,512.72

Disbursements

Payments to Superannuated Ministers		$ 313,977.54
Payments to Widows and Orphans		183,884.42
Premiums for Hospital Insurance on Pensioners and Dependents		46,352.23
Payments due Widows for increase in Service Years		13,234.27
		557,448.46
Admnistrative Expenses, etc.:		
Clerical, Secretarial, Audit, Travel, Postage, etc.	$2,368.54	
Fiscal Agent Fees	1,083.20	3,451.74
Transfer of Funds		20,529.99
Fiscal Agent Account: Purchased Bonds, Stocks, and Treasury Bills		32,791.96
Total Operating Disbursements		$ 614,222.15
Other Disbursements: Increase in Acquisition Value of Securities and Treasury Bills Purchased		214,342.63
Cash on Hand — May 31, 1965		220,947.94
Total		$1,049,512.72
Obligations (1965-1966)		
Ministers		$ 333,429.78
Widows and Children		195,687.36
Subtotal		529,117.14
Hospital and Extended Benefits Insurance, etc.		46,310.00
Total Obligations		$ 575,427.14

Report R

REPORT OF COMMITTEE ON CONFERENCE ENTERTAINMENT

The Committee on Conference Entertainment makes the following recommendations:

1. That the invitation be accepted to go to Lake Junaluska for the 1966 session of the Annual Conference, and that ten dollars ($10.00) per diem be allocated for the expenses of the lay and clerical delegates.
2. That all expenses above ten dollars ($10.00) per diem incurred by members of the Cabinet, Conference Secretary, Statistician and Treasurer in pre-conference meetings be paid by the Conference.
3. That the chairman be authorized to pay all bills approved by the Bishop.
4. That the honoraria for the staff be set by the chairman of the Committee on Conference Entertainment.
5. That the entertainment of those who are required to meet the Board of Ministerial Training in advance be paid on the basis of days present, receiving the ten dollars ($10.00) per diem for each day present.
6. That all invitations to entertain the Annual Conference be in the hands of the chairman of the Entertainment Committee sixty (60) days prior to the meeting of the Annual Conference.

W. HUGH MASSIE, *Chairman*
JAMES H. COLEMAN, *Secretary*

Adopted: Morning Session, June 12, 1965.

Report S

COMMITTEE ON PUBLISHING INTERESTS

The Methodist Publishing House is one of America's oldest continuous book publishers as well as one of its oldest businesses. The year 1964 marked the 175th anniversary of the Publishing House and its long record of service. Included among special anniversary projects were a brief history of the Publishing House, a color filmstrip, and a series of historical dioramas. All of these were prepared in time for the 1964 General Conference and have received widespread attention from the church-at-large.

Copies of the filmstrip, *The Methodist Publishing House: What Is It? Where Is It?* have been given to all district directors of your Publishing Interests Committee and are available for use in local church training classes, men's clubs, Woman's Society meetings, as well as the various conference and district meetings. The filmstrip is available on a free loan basis.

The new children's curriculum materials have been enthusiastically received, and your committee views the future as increasingly bright in view of the unusual reception of these materials as they have been and are being introduced into churches and church schools in this Conference and across the nation.

The new *Book of Worship* and revised Methodist *Discipline* have been produced and are now available in our Cokesbury Regional Service Center and Cokesbury stores. The new *Book of Worship* is designed for congregations and individual church members in the development of a deeper devotional life.

The new Church Plan subscription rate for *Together* magazine puts this colorful and timely periodical within the reach of every Methodist family. The plan makes the publication available at $2.52 per year when subscribed to through the local church. Subscription ratio for *Together* in this Conference stands at *one* subscription to every 37 members in the Conference. The ratio for the nation is *one* in every *14* members. We encourage increased support in this Conference for *Together.*

The new *Methodist Hymnal,* scheduled for delivery in the spring of 1966, is eagerly anticipated by all Methodist churches. The *Hymnal* "samplers" being used during this Conference session are supplied by the Publishing House and distributed by the Committee on Publishing Interests to introduce the new *Hymnal* to the Conference. In addition, a factual and informative color brochure which contains an order blank for the *Hymnal,* is available for your use. The price of the new edition of the *Hymnal,* which will be available in two colors, liturgical purple and red, has been announced as $3.00 per copy. Since the initial print order for the *Hymnal* calls for one million copies, local churches are encouraged to place advance orders so that shipments can be made direct from the bindery, thereby avoiding the additional cost of enlarging warehousing facilities. The Publishing House is making the following special offers to our churches:

1. A cash discount of 5% on all orders for 25 or more copies of the pew edition will be granted, providing payment is made in full for the order prior to publication date.
2. The name of the church (one line) will be lettered in gold on each *Hymnal* free of charge on all orders placed before publication.
3. A monthly installment plan for payment will be granted for churches whose credit is satisfactorily established as follows: 10% remittance with order, balance to be paid in not more than eleven equal monthly payments.

The Western North Carolina Conference through its Committee on Publishing Interests recommends and urges the following:

1. The use of the filmstrip, *The Methodist Publishing House: What Is It? Where Is It?* in local churches to carry the story of the Publishing House to the people it serves. This filmstrip is available from your district director of Publishing Interests.
2. The use of Methodist literature in every church and church school in the Conference.
3. Conference-wide and district-wide promotions of *Together* magazine.
4. The formation of Library and Literature committees in each local church.
5. The purchase of the new *Book of Worship* in local churches and by individuals and families.
6. Immediate local church planning for advance orders and purchase of the new *Methodist Hymnal* before spring of 1966.

HENRY A. JUSTICE, *Chairman*

Adopted: Morning Session, June 12, 1965.

Report T

APPROVED SUPPLY PASTORS' SCHOOL

The 1964 session of the Approved Supply Pastors' School was held on the Duke campus July 13-August 7, with a total enrollment of 130. By conferences, the enrollment was: North Carolina, 39; Western North Carolina, 31; Virginia, 27; West Virginia, 15; South Carolina, 11; Holston, 6; and Florida, 1.

The enrollment by courses was: License to Preach, 9; Introductory, 26; First Year, 28; Second Year, 18; Third Year, 25; Fourth Year, 24; and Special, 1.

The full Methodist Course of Study was offered, including the Studies for License

to Preach. Members of the faculty were David Bradley, Robert W. Bradshaw, James C. Cox, Thor Hall, Louis W. Hodges, O. Kelly Ingram, Thomas A. Langford, Robert T. Osborn, McMurry S. Richey, John J. Rudin, Bernard C. Russell, Harmon L. Smith, and Howard C. Wilkinson.

Plans for 1965 Session

The 1965 school will be conducted on the Duke campus during the period July 12-August 6. The faculty will be composed of Paul Carruth, Boyd Daniels, Frederick Herzog, O. Kelly Ingram, Creighton Lacy, Thomas A. Langford, Robert T. Osborn, Charles L. Rice, McMurry S. Richey, Bernard C. Russell, Harmon L. Smith, and Howard C. Wilkinson. Dr. John J. Rudin will be in charge as Acting Director.

W. A. KALE, Director

Ordered to Record: Morning Session, June 12, 1965.

Report U

THE DUKE ENDOWMENT

Statement of activities of The Duke Endowment in the North Carolina and Western North Carolina Conferences for the conference year 1964-65.

I. Church Building Grants			
A. Number of churches on file that have requested counseling aid and approval of plans	376		
B. Churches approved for financial aid:			
North Carolina Conference	18	$107,500.00	
Western North Carolina Conference	36	204,000.00	
	54	$311,500.00	$311,500.00
C. Initial Planning Grant		$ 4,900.00	$ 4,900.00
II. Church Maintenance Fund			
A. Regular Pastorate			
North Carolina Conference	45	$ 33,350.00	
Western North Carolina Conference	50	33,960.00	
	95	$ 67,310.00	$ 67,310.00
B. Summer Assistants			
North Carolina Conference	26	$ 19,680.00	
Western North Carolina Conference	41	32,560.00	
	67	$ 52,240.00	$ 52,240.00
C. Winter Assistants			
North Carolina Conference	18	$ 12,720.00	
Western North Carolina Conference	10	6,300.00	
	28	$ 19,020.00	$ 19,020.00
D. Student Pastors			
North Carolina Conference	43	$ 37,400.00	
Western North Carolna Conference	4	2,650.00	
	47	$ 40,050.00	$ 40,050.00
E. Supervision		$ 7,985.60	$ 7,985.60
F. Special Projects		$ 23,600.00	$ 23,600.00
G. In-Service Training		$ 2,300.00	$ 2,300.00
III. Superannuate Fund			
North Carolina Conference		$ 42,521.83	
Western North Carolina Conference		$ 62,478.18	
		$105,000.00	$105,000.00
GRAND TOTAL			$633,905.60

M. WILSON NESBITT

Ordered to Record: Morning Session, June 11, 1965.

Report V

INTERCONFERENCE COMMISSION ON COLLEGE AND UNIVERSITY RELIGIOUS LIFE

It is our privilege to sponsor the Methodist Student Movement (MSM). This year the MSM has been in the middle of the mission of the church. At a fall retreat attended by more than 90 students and their leaders from 20 or so colleges, challenging messages were brought by the Reverend David Swain, Minister to Students in Tokyo, Japan. He had shown that his call to preach was a call to prepare, and he had never stopped that preparation. He saw that the mission is basically the same, whether in Chapel Hill or Tokyo, and that the need to make a Christian witness is enormous in either place. In that spirit, this missionary on furlough stimulated our students.

The mission was not forgotten. Students kept searching for the proper time and place to apply their talents to serve Christ. Tutoring projects were explored; letters were written on social concerns, including capital punishment and the Speaker-Ban Law.

Students in some 20 schools began to project themselves into the day-by-day and week-by-week tasks of teaching those who for so long have been the victims of oppression. To the amazement of many students, a child who received tutoring in mathematics improved his grades in reading and spelling and other subjects also almost immediately. The knowledge that somebody cares is what counts. Few of these projects are directly under the auspices of the MSM, and not nearly all of the teachers are consecrated Christians. Some of them are students who have very little to do with the church because they have observed how the church in so many cases has refrained from making its witness in times and places of unpopularity and danger.

A North Carolina minister says that if it had not been for the interracial witness of the MSM when most of the rest of the church was silent several years, he probably would not be a minister now. But we have not reached enough such young men. Many in disillusionment have turned to other causes or given up in despair. More campus ministers are needed in order to make our witness more effective. The witness must be made wherever the way of freedom, dignity, and love is threatened.

During the year, as students conceived and initiated projects which involved Christian witness, they continued to search for what the mission of the church really is. The MSM State Conference had as its theme "Our Unquenchable Quest: Love That Lives." The speaking talents of William Mallard of Emory University, the dramatic talents of Walter Hudgins of Greensboro College, the dedicated leadership of some 25 seminar leaders, and the organizing genius of several students combined to create the feeling expressed in F. W. Faber's hymn:

> "For the love of God is broader
> Than the measure of man's mind,
> And the heart of the Eternal
> Is most wonderfully kind."

An ecumenical witness was made by the participants, including student representatives from several denominations, a minister from the Evangelical United Brethren Church, Dean Robert Cushman of Duke Divinity School who spoke on the Vatican Council, and a grass-roots group of Roman Catholic laymen who presented the American Mass Program composed in the style of the Negro spiritual.

Under the leadership of Mrs. Edgar B. Fisher, N. C. Conference Secretary for Campus Ministry of the Woman's Society of Christian Service, and many other dedicated laymen and ministers, thousands of dollars were raised to help send approximately one hundred students to the National Quadrennial Methodist Student Conference held in Lincoln, Nebraska, during the Christmas holidays. There, through fellowship with many others like them, our students were given a new vision of what it means to be in the middle of the mission of the Church in the twentieth century. They received a new glimpse of the power they have in government and politics and of the necessity that conscience control our actions.

At the spring Leadership Retreat for the MSM of North Carolina new officers gathered and received instructions for their tasks. Leaders were from the North Carolina Council of Churches, the campus ministry, the local pastorate, conference boards of Education and Missions, and the overseas mission field.

Representatives from the General Board of Education of The Methodist Church have agreed to help the Interconference Commission in a study of our campus ministry

in North Carolina. The initial part of the study, already under way in Chapel Hill, will be limited to a few Wesley Foundations.

At Chapel Hill the long-awaited modern building to house the Wesley Foundation will be opened in the autumn of 1965. This beautiful and spacious structure will include a chapel (with an organ donated by the Kresge Foundation), lounges, seminar rooms, a coffee shop, an art gallery, a library, a kitchen, guest rooms, and office space. Its design won the award for Methodist Student Centers at the National Methodist Student Conference in 1961.

Every school in the state has been invited to submit an estimate in the fall of 1965 concerning their needs five years hence and ten years hence, in order to enable the Interconference Commission to give a more realistic report to the commissions on World Service and Finance of the three Annual Conferences who supply our funds. Several Wesley Foundations and other groups already are engaged in this study. It is anticipated that the study will cover capital needs as well as program needs.

Developments taking place in the campus ministry in North Carolina include an added emphasis on securing and keeping qualified personnel to minister to students. A committee has been set up to explore training personnel, sabbatical leaves, and retirement.

We look with pleasure upon the fact that subscriptions to *motive* magazine in North Carolina have more than doubled during the past year. We commend our General Board of Education for producing this magazine of such high quality and for the pioneering way in which *motive* explores new ways of communicating the gospel. gospel.

We are indebted to a number of persons for the sacrificial manner in which they have ministered to students in our state. Those to whose salaries we contribute include:

The Reverend Robert Alexander, Assistant Methodist Campus Minister at Raleigh

The Reverend William T. Brown, Methodist Campus Minister at A.&T. College, Greensboro

The Reverend Jackson W. Carroll, Chaplain to Methodist Students at Duke University, Durham

The Reverend Henry G. Elkins, Jr., Director of the United Campus Christian Ministry at North Carolina College at Durham

The Reverend and Mrs. Avery Ferguson, Pastor-Director and Assistant Director of the Wesley Foundation at Western Carolina College, Cullowhee

The Reverend Banks O. Godfrey, Jr., Associate Director of the Wesley Foundation at UNC at Chapel Hill

The Reverend James Hobbs, Methodist Campus Minister at East Carolina College, Greenville

The Reverend Cranford Johnson, Assistant Chaplain to Methodist Students at Duke University, Durham

The Reverend Fred K. Macon, Methodist Campus Minister at UNC at Greensboro

The Reverend Neal V. McGlamery, Methodist Campus Minister at Raleigh

The Reverend David Riffe, Methodist Campus Chaplain at Winston-Salem

The Reverend Maurice Ritchie, Methodist Campus Minister at Appalachian State Teachers College, Boone

The office of our State Director is located at 310 S. Spring St., Greensboro, N. C. 27401. He will be glad to help in getting speakers and literature concerning our campus ministry.

J. G. HUGGIN, Chairman
L. A. BROWN, Vice-Chairman
C. P. MORRIS, Secretary-Treasurer
W. M. WELLS, JR., State Director

RECOMMENDATIONS FOR WESLEY FOUNDATION BOARDS AND CAMPUS-CHURCH RELATIONS COMMITTEES

(s indicates students)

Agricultural and Technical College

Joseph B. Bethea, L. A. Brown, Oscar W. Burwick, R. L. Clifford, Mrs. David S. Coltrane, C. E. Dean, David Dunlap (s), J. W. Gwyn, N. M. Harrison, Miss Geneva Holmes, Wendell P. Jones, Miss Ann Marable, Miss Bernice Mitchell (s), Miss Joylette Moore (s), David Morehead, Mrs. Doris Mitchell Parker, J. J. Powell, Howard F. Robinson, Mrs. Bettye J. Taylor, Wilson O. Weldon. **Ex officio:** MSM State Director (without vote).

Appalachian State Teachers College

Faculty: Milton C. Blue (1967), Clarence Bunch (1968), Miss Christine Calvert (1968), Ed Harrill (1966), B. Carter Pate (1967), Lee Reynolds (1967), Kenneth Webb (1968). **Non-Faculty:** Mrs. Margaret Agle, W. W. Chester, Mrs. J. H. Council, E. M. Dudley, H. Grady Farthing, Carl Fidler, Carl H. King, Lowell Momsen (s), Miss Judy Morgan (s), Mrs. Frank Payne, Bob Robinson, Paul Smith, Miss Ann Stegall (s), Jim Whitmer (s). **Ex officio:** Secretary for Campus Ministry, Woman's Society of Christian Service, WNC Conference; District Superintendent, North Wilkesboro District; Pastor, Boone Methodist Church; State Director of Campus Ministry (without vote).

Campbell College

Harry Allen, Joe S. Bailey (s), Alton Buzbee, C. Franklin Grill, Mrs. Flora Moore, E. L. Nelson, Robert L. Newton. **Ex officio:** Fayetteville District Superintendent; MSM State Director (without vote).

Catawba College

Wayne Hager (s), Jake Harris, Virginia Jenkins, Fred Jordan (s), Mrs. N. Fred Jordan, Mrs. William Lyon, George Robinson, Marvin Wigginton, Miss Lillian Zachery. **Ex officio:** First Methodist Church, Salisbury, Director of Religious Education; Salisbury District Superintendent; MSM State Director (without vote).

Davidson College

Don Davis (s), H. E. Finger (s), Ralph Gable, Mrs. Robert Hoyle, J. H. Ostwalt, Neville Patterson (s), one pastor and one layman to be named by the MSM State Director. **Ex officio:** Charlotte District Superintendent; WSCS District Secretary for Campus Ministry of the Charlotte District; MSM State Director (without vote).

Duke University

Class of 1966: Homer Bass, Mrs. Earl I. Brown, Charles E. Llewellyn, Jr., Wade H. Penny, Jr., McMurray S. Richey, Ed Smith, Rufus Starke, Thomas B. Stockton, Charles Tyson, Wilson O. Weldon. **Class of 1967:** Sidney Boone, Mrs. E. L. Hillman, Miss Ellen H. Huckabee, Carl James, Robert Osborne. **Students:** Miss Charlotte Bunch, Dennis Campbell, Miss Judy McKnight, Jim Teal. **Ex officio:** Paul Hardin, III, Past Chairman; MSM State Director (without vote).

East Carolina College

Mrs. H. A. Davis, Mrs. Sam A. Dunn, Henry C. Ferrell, Jr., E. B. Fisher, Mrs. E. B. Fisher, Mrs. Connor Merritt, Mrs. W. W. Howell, Leo W. Jenkins, Mrs. T. R. Jones, Miss Kay Johnson (s), W. A. Kale, James B. Mallory, Mrs. Harold Mann, C. P. Morris, Bill Quick, Mrs. J. H. Rose, Graham Rouse (s), Dave D. Speir, Willis Stevens, Joe D. Swain, Mrs. W. H. Taft, James H. Tucker, Sam Underwood, Mrs. James A. Ward, Jr., Miss Trudy Wilkes (s). **Ex officio:** Evelyn Berry, Executive Secretary of Educational Work, Section of Home Fields, National Division of the Board of Missions of The Methodist Church; MSM State Director.

Elon College

John Graves, Miss Frances Muldrow, Rufus Stark, three students to be elected by the MSM. **Ex officio:** Burlington District Superintendent; pastor, Faith Methodist Church, Burlington; pastor, Davis Street Methodist Church, Burlington; Director of Christian Education, Front Street Methodist Church, Burlington; MSM State Director (without vote).

Gardner-Webb College

Worth Bridges, Mrs. T. R. Harris, Cecil Heckard, Richard A. Howle, Craig Potter (s), Roy Swofford, Mrs. Roy Swofford, J. O. Terrell, Walter Timm (s). **Ex officio:** MSM State Director (without vote).

Guilford College

Mrs. Ralph Cummings, Robert McKoin, H. W. Robertson, Mrs. Jack Thomas. **Ex officio:** The President, Vice President, Secretary, and Treasurer of the MSM; pastor, Guilford College Methodist Church; Greensboro District Superintendent, WNC Conference; MSM State Director (without vote).

High Point College

L. R. Akers, Steve Buff (s), James Calloway, Douglas Corriher, Miss Betts Davis (s), Warren Day, Miss Mary Grissom (s), Mrs. L. M. Hays, Mrs. Phil Hucks, Kelly Jones,

Wilkesboro District Superintendent; Secretary for Campus Ministry of the North Miss Kitty Kindred (s), Mrs. L. W. Lamar, Mrs. W. B. Lee, William R. Locke, Russ Montford, Miss Claudia Payne (s), Miss Betty Jo Vaughn (s), Pascal Waugh. **Ex officio:** Miss Ann Neese (s), Miss Cathy Poindexter (s); High Point District Superintendent; High Point District WSCS Secretary for Campus Ministry; MSM State Director (without vote).

Lees-McRae College

Alton Beard (s), Steve Blankenship (s), Miss Rachel Jessup, Carl H. King, Charles McKinney, Lee Reynolds, Miss Jackie Rodgers (s), Miss Edith Rosenblatt (s), Larry Smith (s), two Lees-McRae faculty or administration members to be approved by the MSM State Director. **Ex officio:** Pastor, Banner Elk Methodist Church; North Wilkesboro District Secretary for Campus Ministry of the WSCS; Lees-McRae College Chaplain; MSM State Director (without vote).

Lenoir Rhyne College

Earl Black, Tom Blackburn, Miss Janice Brawley (s), Charles Bruce, Miss Carol Bush (s), Edwin Carter, Oscar Easter, Mrs. T. W. Gamble, Jake Golden, Mrs. E. P. Huffman, Mrs. Ralph Huggins, Mrs. Nelson Powell, Mrs. Emily Sherrill, Steve Shuford, Mrs. Ralph Stump, Miss Sue Troutman (s), Miss Mozelle Williams, Barrett Wilson. **Ex officio:** MSM State Director (without vote).

Mars Hill College

Lee Andrews, Jack Clements, Carl Hyatt, Jr., Wilbur McBryde, Bill Powell, Ernest Powell, Sr., Mrs. Ernest Powell, Jr., Milford Thumm, President and Treasurer of the Mars Hill MSM and one other student representative to be elected. **Ex officio:** Pastor, Mars Hill Methodist Church; Asheville District Superintendent; MSM State Director (without vote).

North Carolina College at Durham

Methodist representatives on the Board of Directors of the United Campus Christian Ministry. **Term expires 1966:** Creighton Lacy. **Term expires 1967:** Charles Tyson. **Term expires 1968:** Donald Hayman. (Vacancies may be filled by Executive Committee of the Interconference Commission).

Pembroke State College

Miss Barbara Baxley (s), Charles H. Carpenter, Simeon F. Cummings, Miss Mary Jem Foltz (s), Miss Jenny Jones (s), Miss Marjorie Kanable, Eddie Mac Locklear, Jackie Locklear, D. F. Lowry, Harvey Lowry, Mrs. Reba Lowry, Robert Mangum, Miss Janie Maynor (s), Mrs. Ira McNeill, Andrew Ransom, Julian Ransom, James Harold Woods. **Ex officio:** Fayetteville District Superintendent; pastor of First Methodist Church, Pembroke; MSM State Director (without vote).

Pfeiffer College

Teddy Craddock (s), Steve Dial, William Faggart, Mrs. William Mitchell, Richard Peterson, William Reasonover, tteve Zimmerman (s). **Ex officio:** Albemarle District Superintendent; MSM State Director (without vote).

The Wesley Foundation at Raleigh

Mrs. Guy B. Beattie, Landis Bennett, Thomas J. Byrum, Guy R. Cassell, Earl Cook, Murray S. Downs, Dr. Lois Frazier, Miss Suzanne Guthrie (s), Rick Hosey (s), David M. Kline, R. H. Loeppert, Richard Loeppert (s), Mrs. Vera Tart Marsh, Preston D. Page, Robert M. Pinkerton, Miss Juanita Stott, H. E. Springer, Mrs. D. H. Sutton, Irvin B. Tucker, Raymond C. White. **Ex officio:** Chairman of the Official Board of Fairmont Methodist Church; the pastors of the following Methodist churches: Hayes-Barton, Fairmont, Highland, Edenton Street, Wilson Temple; Raleigh District Superintendent; WSCS District Secretary for Campus Ministry of the Raleigh District; Executive Secretary of the Board of Education of the N. C. Conference; N. C. State YMCA Co-Ordinator of Religious Affairs; MSM State Director (without vote).

The University of North Carolina at Chapel Hill

Five students to be elected by the Wesley Foundation. **Term expires 1966:** John Lasley, William Olsen, Jr., McMurray S. Richey. **Term expires 1967:** George Daniel, Robert McKenzie, Douglas Sessoms. **Term expires 1968:** Christopher Fordham, Samuel Holton, Franklin Parker. **Term expires 1969:** Thomas H. Johnson, William Joyner,

Roy Martin. **Ex officio:** Pastors of Aldersgate, Amity, and University Methodist churches; Samuel Holton; Durham District Superintendent; WSCS Secretary for Campus Ministry of the Durham District; MSM State Director (without vote). Honorary Member: Louis R. Wilson.

The University of North Carolina at Greensboro

Terms expire 1966: Jeffrey S. Coltrane, Miss Myrtis Davis, James Ferguson, B. Gordon Gentry, Claude E. McGill, Jr., Mrs. Jay Milligan, Franklin Parker, Richard Stockton. **Terms expire 1967:** Zell D. Ford, Miss Jeannie Gooden, Mrs. Clay Murray. **Terms expire 1968:** Joseph E. Bryson, Garnett L. Hughes, Miss Brenda Meadows. **Students:** Miss Karen Bostian, Miss Martha Byrd Gainey, Miss Beth Ingram, Miss Rowena Love, Miss Andrea Ray, Miss Marion Staley, Miss Linda Swaringen, Bob Wilson. **Ex officio:** Pastors of the following Methodist churches: Christ, College Place, Grace, Centenary, West Market Street; Greensboro District (WNC) Superintendent; MSM State Director (without vote).

Western Carolina College

Guy Birchfield, W. E. Bird, H. Bueck, Mrs. F. Cogburn, Mrs. Joseph Crum, Merle Davis, Mrs. Clinton Dodson, James Gudger, John Hamilton, N. Lipham, Horace Myers, Nelson Perry, Carl Ratcliff, Paul A. Reid, Charles Stewart, Ned Tucker, M. Q. Tuttle. **Ex officio:** MSM State Director (without vote).

Wesley Foundation at Winston-Salem

Zeb E. Barnhardt, Charles Bowles, Howard Butner, Inzer Byers, Reginald Cook, John Dimmick, Taylor Dodson, Wendell Eysenbach, Miss Linda Floyd (s), Walter Hudgins, W. A. Hunt, Charles Hunter, Frank Jordan, Fred Kight, Miss Sylvia Kruger (s), Henry Lewis, Dr. June May, W. L. Maynard, J. Lawrence McCollough, Jerry Murray, William Pfaff, Jon M. Reinhardt, Harmon Smith, Robert M. Smith, Pete Stathis (s), Miss Annie Taylor (s), Parks Todd, Dan O. Via, George P. Williams, Jr., one student from Salem College. **Ex officio:** MSM State Director (without vote).

Adopted: Afternoon Session, June 10, 1965.

FINANCIAL STATEMENT

June 29, 1965

Interconference Commission on College
and University Religious Work

Dr. C. P. Morris, Treasurer
Raleigh, North Carolina

We have checked the records of the INTERCONFERENCE COMMISSION ON COLLEGE AND UNIVERSITY RELIGIOUS WORK for the period June 1, 1964 through May 31, 1965 and submit the following financial statements:

Cash Receipts and Disbursements — Program Fund	Exhibit "A"
Cash Receipts and Disbursements — Building Fund	Exhibit "B"
Bank Reconciliation — Program Fund	Schedlue # 1
Cash in Bank — Building Fund	Schedule # 2

Recorded receipts were traced into the bank, and disbursements verified by examination of cancelled checks. Balances on deposits in various savings and loan accounts were verified by examination of the pass books and/or confirmation with depositories.

THOMAS, KNIGHT, TRENT AND KING
Certified Public Accountants

Exhibit "A"
1

PROGRAM FUND

Cash Receipts and Disbursements — June 1, 1964 Through May 31, 1965

Receipts

Treasurer, Western North Carolina Conference, SeJ	$ 55,000.00
Treasurer, North Carolina Conference, SeJ	30,000.00
Treasurer, North Carolina-Virginia Conference, C. J. (Note)	2,606.00
Treasurer, North Carolina Conference, SeJ, W.S.C.S.	1,000.00

Interest on savings	1,679.37
Total Receipts	$ 90,285.37
Add: Cash Balance — June 1, 1964	4,163.35
Total Cash Available	$ 94,448.72

Disbursements

Institutions			
U.N.C., Chapel Hill, North Carolina		$ 14,000.00	
Duke University, Durham, North Carolina		10,125.00	
Raleigh Wesley Foundation, Raleigh, North Carolina		9,400.00	
U.N.C. at Greensboro, North Carolina		7,596.00	
A.S.T.C., Boone, North Carolina		7,590.00	
W.C.C., Cullowhee, North Carolina		6,500.00	
Winston-Salem Wesley Foundation, Winston-Salem, North Carolina		6,000.00	
E.C.C., Greenville, North Carolina		5,905.00	
A. & T. College, Greensboro, North Carolina		1,800.00	
N. C. College, Durham, North Carolina		1,800.00	
Davidson College, Davidson, North Carolina		850.00	
Campbell College, Buies Creek, North Carolina		300.00	
Mars Hill College, Mars Hill, North Carolina		300.00	
Pembroke Teachers College, Pembroke, North Carolina		300.00	
Lenoir Rhyne College, Hickory, North Carolina		200.00	
High Point College, High Point, North Carolina		100.00	
Pfeiffer College, Misenheimer, North Carolina		100.00	
Guilford College, Greensboro, North Carolina		50.00	
Total to Institutions		$ 72,916.00	
			Exhibit "A" # 2
Contingency Fund			
Methodist Student Movement— Office equipment for State Director	$ 289.86		
Duke University Hospital—Private Diagnosite Clinic—Special Appropriation	149.00		
Total Contingency Fund Payments		$ 438.86	
State Director			
Salary	$6,000.00		
House Allowance	600.00		
Travel Expense	1,200.00		
Secretarial Expense	2,400.00		
Supplies, postage, etc. $1,200.00			
Office Rent 600.00	1,800.00		
Student Travel Expenses:			
State Student Council $ 200.00			
Student Delegates 300.00	500.00		
State Conference	400.00		
Special Appropriation—Secretarial Help— State Director	500.00		
Special Appropriation— State Delegate Scholarship—State Conference	500.00		
Total Director Expenses		13,900.00	
Miscellaneous Expenses			
Commission Meeting Expenses	$ 746.89		
Office Expenses	157.05		
Secretarial Services	75.00		

Bank Service Charge	.49		
N. C. Intangible Tax	3.54		
Audit Fee	180.00		
Special Appropriation—			
N. C. College (Associate Director's salary)	100.00		
Christmas Gift—State Director	50.00		
Total Miscellaneous Expenses		1,312.97	
Total Disbursements			$ 88,567.83
Balance—Cash in Bank—May 31, 1965—Schedule No. 1			$ 5,880.89

Note: $1,106.00 received from North Carolina-Virginia Conference, Central Jurisdiction, applicable to 1965-1966 budget.

Exhibit "B"

BUILDING FUND

Cash Receipts and Disbursements — June 1, 1964 Through May 31, 1965

Receipts

W.N.C. Conference—Regular Appropriation		$ 31,900.46
N. C. Conference—Regular Appropriation—SeJ		17,800.00
N. C. Conference—SeJ—Development Crusade		16,890.50
W.N.C. Conference—Higher Education Campaign		11,412.00
Interest on Savings		8,874.14
Total Receipts		$ 86,877.10
Add: Cash Balance — June 1, 1964		152,666.66
Total Available Cash		$239,543.76

Disbursements

Operation and Maintenance		
C. A. Kirkpatrick, Treasurer, U.N.C.	$ 980.00	
R. S. Pinkerton, Treasurer, Raleigh Wesleyan Foundation, Raleigh, N. C.	1,200.00	
Homer Bass, Treasurer, Duke Methodist Student Fellowship	2,452.00	
J. B. Harris, Treasurer, A.S.T.C.	2,500.00	
Jeffrey Coltrane, Treasurer, U.N.C., Greensboro, N. C.	1,450.00	
Ralph Sutton, Treasurer, W.C.C.	1,840.00	
Mrs. W. W. Howell, Treasurer, E.C.C.	1,800.00	
Wendell H. Eysenback, Treasurer, Winston-Salem Wesley Foundation, Winston-Salem, N. C.	1,477.00	
	$13,699.00	
Construction		
C. A. Kirkpatrick, Treasurer, U.N.C. Wesley Foundation—Architect fee for Student Center	8,465.00	
C. P. Street Construction Co.—U.N.C. Wesley Foundation Student Center Construction	101,354.00	
Other Miscellaneous Disbursements		
N. C. Intangible Tax Deducted	.41	
Total Disbursements		123,518.41
Balance—Cash in Bank—May 31, 1965—Schedule No. 2		$116,025.35

Schedule # 1

PROGRAM FUND

Cash in Bank — May 31, 1965

Reconciliation—Checking Account

Wachovia Bank and Trust Company—

	Check Number	Amount	
Balance per Bank Statement, May 31, 1965			$ 2,247.30
Less Outstanding Checks:	435	$ 1.00	
	436	8.40	
	437	9.60	
	438	10.20	
	441	17.10	
	443	50.00	
	445	152.46	
	447	13.20	
	448	1,625.00	1,886.96
Balance per Books—May 31, 1965			$ 360.34

Program Fund Savings Accounts

Wachovia Bank and Trust Company, Raleigh, N. C.	
Balance at May 31, 1965	2,212.79
Home Federal Savings and Loan Association, Greensboro, N. C.	
Balance at May 31, 1965	1,786.61
Home Federal Savings and Loan Association, Charlotte, N. C.	
Balance at May 31, 1965	1,212.00
First Federal Savings and Loan Association, Raleigh, N. C.	
Balance at May 31, 1965	309.15
Total Cash in Banks—Savings and Checking	$ 5,880.89

Schedule ♯ 2

BUILDING FUND

Cash in Bank — May 31, 1965

Reconciliation—Checking Account

Wachovia Bank and Trust Company—			
Balance per Bank Statement			$ 23.64
No Outstanding Checks			
Balance per Books—May 31, 1965			$ 23.64

Savings Accounts

Mutual Savings and Loan Association, Kinston			10,934.40
New Bern Savings and Loan Association, New Bern			10,833.04
Home Savings and Loan Association, Chapel Hill			7,808.85
First Federal Savings and Loan Association, Burlington			16,684.88
Home Federal Savings and Loan Association, Kinston			10,934.40
Raleigh Savings and Loan Association, Raleigh			28,601.16
Gate City Savings and Loan Association, Greensboro			16,659.01
Wachovia Bank and Trust Company, Raleigh			693.41
Security Savings and Loan Association, Durham	$16,333.32		
Less: Loan	16,000.00	$ 333.32	
First Federal Savings and Loan— Raleigh, North Carolina	$22,970.56		
Less: Loan	12,500.00	10,470.56	
First Federal Savings and Loan Association, Durham	$18,516.52		
Less: Loan	16,500.00	2,016.52	
Home Savings and Loan Association, Durham	$30,032.16		
Less: Loan	30,000.00	32.16	
Balance of Loan			12,852.56
Total Cash in Bank—Checking and Savings			$116,025.35

Report W

THE INTER-JURISDICTIONAL COMMITTEE OF THE WESTERN NORTH CAROLINA CONFERENCE

The major branches of Methodism united in 1939. The Plan of Union required the creation of the Central Jurisdiction containing the 19 Negro Annual Conferences. Although our Negro brethren were not pleased with the Plan of Union, and 17 of their 19 Annual Conferences voted against the Plan, it is doubtful that union could have been achieved without creation of the Central Jurisdiction.

Reaction to Jurisdictional Structure

In 1944 the Central Jurisdiction's College of Bishops noted some dissatisfaction with the jurisdictional structure and expressed the hope that Methodism would become mature enough to find a more excellent way. The Central Jurisdiction Conference of 1948 appointed a study committee which reported to the succeeding conference in 1952 that the Central Jurisdiction had some good and bad features, but made no recommendation for change. The 1952 Central Jurisdiction Conference appointed another study committee which reported to the Conference of 1956. This committee pointed out that there were good and bad features inherent in the Jurisdiction structure, but made no recommendation for change in structure.

The Jurisdictional system gave all regions representation in policy-making bodies, afforded Negroes the opportunity to achieve prominent leadership in The Methodist Church, and gave them representation on general boards and agencies substantially in excess of their numerical strength. The system gave The Methodist Church thorough integration at top levels and in its policy-making bodies. Nevertheless, this structure has left the rank and file membership segregated on the basis of race. As a consequence, many Methodists feel that this racially-segregated administrative structure is a fact and a symbol of racialism within The Methodist Church; and furthermore, that this racial structure must be abolished.

General Conference has been swamped with thousands of memorials dealing with the Jurisdictional system and especially the racially-segregated Central Jurisdiction. Over 4,000 such memorials came to the General Conference in 1956. As a result of such widespread concern, this Genral Conference did two things: (1) It drafted Amendment IX to the Constitution of the Church, and (2) created the Commission to Study and Recommend Action Concerning the Jurisidctional System, hereinafter referred to as the Commission of 70.

Amendment IX makes provision for a church to transfer from one Annual Conference to another upon a two-thirds vote of the local church and each of the two Annual Conferences involved. It also provides that an Annual Conference may transfer from one Jurisdiction to another upon a two-thirds vote of an Annual Conference and the Annual Conferences of each of the two Jurisdictions concerned. The Amendment was adopted and became effective on April 8, 1958, when the bishops announced that the necessary votes in the Annual Conferences had been obtained. Action under the Amendment is motivated by democratic voluntarism.

When the General Conference of 1960 convened it discovered that only a limited number of churches had transferred out of the Central Jurisdiction under provisions of Amendment IX and that only three dozen transfers were in process. The Commission of 70 recommended to the General Conference of 1960 that no constitutional change, with respect to the Central Jurisdiction, be made until Amendment IX had been in operation for sufficient time to gauge its effectiveness.

A motion from the floor of the 1960 General Conference calling for a Constitutional Amendment to terminate the Central Jurisdiction by 1968 was lost by a close vote. The Commission of 70 recommended that the church proceed to eliminate the Central Jurisdiction by voluntary transfers under Amendment IX, and that a Commission on Inter-Jurisdictional Relations composed of 36 members, six from each Jurisdiction, be established under a mandate to continue study of the Central Jurisdiction and report to the General Conference of 1964, outlining a plan for its elimination. Hereinafter this Commission is referred to as the Commission of 36.

Plan of Action Adopted By the 1964 General Conference

The Commission of 36 brought a report to General Conference of 1964, which included a plan, based upon the principle of voluntarism, for the elimination of the Central Jurisdiction by 1968. In its report the Commission of 36 listed reasons for the reluctance

of churches and conferences to utilize Amendment IX. The report was framed in the light of reasons for this reluctance. The Commission expressed its concern with matters of structure and organization in The Methodist Church, but noted a greater concern for the creation of Christian understanding and brotherhood, which must be developed at the grass roots of the church. It underlined the facts that the church is the body of Christ and that all persons, who seek to be saved from their sins and desire to be truly Christian in faith and practice, are suitable subjects for membership. It recognized that the church cannot fulfill its God-given mission of becoming the fellowship of Christ unless all children of our heavenly Father may come together within its membership to pray, sing, worship and serve God.

The Commission challenged every Methodist, whatever his race or station in life, whatever his office or place in the church, to evaluate, with a sensitive conscience, whatever he is doing in terms of whether it contributes to better understanding between and is motivated by Christian love for all men.

The Commission gave expression to the difficult matters to be faced in eliminating the Central Jurisdiction. It faced the financial factors involved in pensions and salary support, and offered suggestions for solving these thorny problems. It considered matters of ministerial recruitment and training and made recommendations to meet these contingencies.

The report came to grips with the difficult problems of ministerial requirements, training, qualifications and itinerancy. It recommended that no minister lose his conference relationship through elimination of the Central Jurisdiction.

The Plan of Action for the elimination of the Central Jurisdiction, recommended by the Commission of 36 to the General Conference of 1964, perfected and adopted by that Conference, involves a considerable number of details.

Actions required by the plan which are important for our consideration are three in number: (1) It requires the Central Jurisdiction to realign its Annual Conferences so that each will fall exclusively within the boundaries of one of the regional Jurisdictions. Since the General Conference of 1964 the Central Jurisdiction, in good faith, has carried out this recommendation. (2) The second action recommended is the reception of these realigned Central Jurisdiction Annual Conferences into the particular regional Jurisdiction in which each lies. The procedure to be followed is outlined in Amendment IX and waits upon voluntary action of the conferences concerned. (3) The third action recommended is the merger of the former Central Jurisdiction Annual Conferences with the Annual Conferences of the respective regional Jurisdiction. This will make necessary the creation of new Episcopal areas and, in some instances, the realignment of Annual Conference boundaries.

Implementation of the Plan of Action requires the cooperation of all Jurisdictions and all Annual Conferences. It demands whatever concessions and sacrifices are necessary, on the part of all Methodists, in order to achieve the goal of an inclusive church.

As a means of facilitating this Plan of Action, it was recommended that each Annual Conference designate a committee or a commission to meet with the designated groups from the other Conferences involved to discuss and work out together the numerous adjustments involved in the transfer of Central Jurisdiction Annual Conferences into regional Jurisdictions. Your committee making this report was created for this purpose and has had three joint meetings with its counterpart from the North Carolina-Virginia Annual Conference of the Central Jurisdiction, in addition to its other meetings.

The Southeastern Jurisdictional Conference, meeting at Lake Junaluska, July 8-12, 1964, adopted a resolution requesting its constituent conferences to vote in favor of inviting the Annual Conferences of the Central Jurisdiction, lying within its boundaries, to transfer into the Southeastern Jurisdiction. It also requested a ruling of the Judicial Council on whether each regional Jurisdiction is sole authority for establishment of boundaries of its Annual Conferences.

The Central Jurisdiction Conference, meeting at Daytona Beach, Fla., June 16-21, 1964, had before it the Plan of Action adopted by the General Conference, and approved guidelines for its Annual Conferences to follow in acting upon invitations to transfer into regional Jurisdictions. The following recommendations constitute these guidelines:

> That the Jurisdictional Conferences establish the following criteria to govern transfer of an Annual Conference from the Central Jurisdiction to a regional Jurisdiction: (a) Agreement of the receiving regional Jurisdiction that all of its Annual Conferences shall be so constituted as to include all local Methodist churches in a designated geographical area, regardless of the racial characteristics of the mem-

bership of the local church. (b) Agreement of the Annual Conferences of the receiving regional Jurisdiction that they shall implement the law of The Methodist Church guaranteeing to ministers of the transferring Central Jurisdiction Conference the same status, rights, privileges, and responsibilities under the same conditions as other ministers of those conferences. (c) Agreement of the Annual Conferences of the receiving Jurisdiction that opportunities for lay participation in and enjoyment of the benefits of all programs, activities, and institutions of those conferences shall be provided without regard to race or color. (d) Agreement of the Jurisdictional Conference of each receiving regional Jurisdiction involved that it will request the Council of Bishops to transfer to that regional Jurisdiction for presidential and residential supervision the bishop of the Central Jurisdiction assigned to preside over the transferring conference (or conferences.)

The newly-constituted North Carolina-Virginia Conference of the Central Jurisdiction gave consideration to this matter and adopted a resolution which contains the following statement:

Each Annual Conference of the Southeastern Jurisdiction, by the adoption of the Plan, shall be deemed to have accepted into its membership, upon the effective date of the Plan, the following persons:

All ministerial members (whether on trial or in full connection) of the North Carolina-Virginia Annual Conference who are then appointed to churches located geographically within its boundaries.

All ministerial members of the North Carolina-Virginia Annual Conference (whether on trial or in full connection) under special appointment who then hold their quarterly conference membership in a local church located geographically within its boundaries.

All retired ministerial members of the North Carolina-Virginia Annual Conferences who hold their quarterly conference membership in a local church located geographically within its boundaries.

The General Conference's Plan of eliminating the Central Jurisdiction involves two steps: (1) The transfer of realigned Annual Conferences of the Central Jurisdiction into the respective Regional Jurisdiction where said Annual Conferences lie; and (2) The merger of Annual Conferences and realignment of Annual Conferences within the regional Jurisdiction, in each case pursuant to the voluntary procedures of Amendment IX. A time lapse of undetermined length may ensue between these two steps.

The guidelines laid down by the Central Jurisdiction, and approved by the North Carolina-Virginia Annual Conference of said Jurisdiction, require that the two steps shall be taken simultaneously, that is, with no time lapse between them. It would be noted that this action requires consolidation of steps one ond two of the Plan adopted by the General Conference of 1964.

Areas of Cooperation

Your committee was heartened to discover many areas where Methodists are already working together without regard to race. A list of these inclusive areas of cooperation is as follows:

1. The Inter-Conference Commission on College and University Religious Work is inclusive, and includes members from the North Carolina, Western North Carolina and the North Carolina-Virginia Annual Conferences. The commission supervises all Methodist student work in North Carolina.

2. The Board of Managers of the North Carolina Pastors' School is inclusive and each of the three conferences mentioned above elects representatives to the Board.

3. In November of 1963 a tri-conference workshop was held in Greensboro, N. C., planned and executed by the Boards of Christian Social Concerns of the conferences mentioned above.

4. The same three Conference Boards of Christian Social Concerns cooperated financially in sending a member of the Central Jurisdiction Committee on the European Study Mission.

5. Members of the Central Jurisdiction have been entertained in the homes of some members of the Southeastern Jurisdiction during meetings of seminars and workshops.

6. Jurisdictional and Conference level workshops and Christian Workers' Schools have been conducted on an integrated basis, and beginning this year the Jurisdictional Youth Conference will be integrated also.

7. Integrated special services have been held in many churches and communities of our Conference.

8. Some of the Annual District Conferences of the Woman's Society of Christian Service have been conducted on an integrated basis.

9. Some of the Christian Workers' Schools of our Conference have integrated Boards of Managers and conduct integrated schools.

10. Some local Methodist churches have promoted integrated community service projects and have pioneered in better community and race relations.

11. The four colleges of this Conference and Duke University are open to persons without regard to race.

Recommendations

After study and prayer your committee believes that the elimination of the Central Jurisdiction, as a fact and symbol of racism, is in the best interest of The Methodist church; that this will require concessions and adjustments from all Methodists; and that the Lord of the Church calls us to move forward in a strong faith that He will guide and strengthen us as we seek to obey Him.

We therefore make the following recommendations to this Annual Conference:

1. That joint meetings of Conference Boards and Committees be held for cooperative planning and work.

2. That our participation in the North Carolina Pastors' School and the Inter-Conference Commission on College and University Religious Work continue on an integrated basis.

3. That the pages of the *North Carolina Christian Advocate* be increasingly utilized for news from the North Carolina-Virginia Annual Conference of the Central Jurisdiction.

4. That we emphasize that our churches are open to all persons who seek to worship God.

5. That the exchange of pulpits between pastors of Negro and white Methodist churches be encouraged on a basis of mutual agreement and good will.

6. That all inclusive programs of training, worship and fellowship now in existence be encouraged and that the extension of such programs become increasingly the responsibility of every member of this Conference.

7. That we keep faith with the General Conference and the Southeastern Jurisdiction Conference by supporting wholeheartedly the "Plan of Action for the Elimination of the Central Jurisdiction," as adopted by the General Conference of 1964, and especially, by voting at this Conference to issue an invitation to the Annual Conferences of the Central Jurisdiction, lying within the bounds of the Southeastern Jurisdiction, to transfer into the Southeastern Jurisdiction, which represents step number one of the plan adopted by the General Conference in 1964.

8. That the Committee on Inter-Jurisdiction Relations continue conversations with the similar committee of the North Carolina-Virginia Annual Conference and give study and guidance to our Conference in implementing the action of the General Conference and the Southeastern Jurisdiction Conference of 1964, looking to the elimination of the Central Jurisdiction by establishing a target date for the merging of the Annual Conferences therein.

J. CLAY MADISON, *Chairman*
R. HERMAN NICHOLSON, *Secretary*

Adopted: Morning Session, June 10, 1965.

Report X

THE METHODIST BOARD OF PUBLICATION, INC.

The Methodist Board of Publication, Inc., created by the two Conferences of The Methodist Church in North Carolina, is responsible for producing the *North Carolina Christian Advocate* and operating the Piedmont Press. The Board is prepared to report to the Conferences the following:

1. January and February were observed as "*Advocate* months" during which time several thousand subscriptions, new and renewals, were received. This represented the fruit of the labor of our editor, S. J. Starnes, and the loyal support of our bishops, district superintendents, and district directors of the *Advocate*, as well as our pastors, local church *Advocate* directors and members.

2. The Board is pleased with the format and general effectiveness of the *North Carolina Christian Advocate* in the life of our Conferences, but it is not complacent. A committee made up of persons not on the Board has been appointed to make a

study of editorial practices and make suggestions for strengthening what we consider to be a good publication.

3. While other Conferences find it necessary to provide subsidies for their conference papers, the Methodist Board of Publication operates at no cost to the two Conferences.

4. The Piedmont Press, operated as a subsidiary of the Methodist Board of Publication, Inc., has shown a profit not sufficient to offset the loss involved in producing the *North Carolina Christian Advocate*. This year's preliminary report indicates a net loss of $1,261.64, which is due in part to—

(1) necessary increases in salaries and improvements.
(2) no subsidies from Annual Conferences.
(3) income due, but not yet received.

The auditor's report was not completed at time of this statement. It will be available in its entirety for inspection by anyone.

The Board makes the following requests of the Conferences:

1. That the Conferences, in addition to the usual campaigns promoting subscriptions, adopt as their goals the placing of the *Advocate* in the hands of all members of the Official Board during the coming year. To that end we solicit the co-operation and earnest endeavor of district directors of the *Advocate*, pastors and local church directors of the *Christian Advocate*.

2. Recognizing the fact that the profit from the operation of the Piedmont Press is used to subsidize the publication of the *Advocate*, we call upon all our Conference boards and agencies and local churches to patronize the Piedmont Press.

The Board expresses gratitude for the continued loyalty of the pastors and laymen of North Carolina to the *North Carolina Christian Advocate*. We are indebted to Bishop Paul N. Garber and Bishop Earl G. Hunt, Jr. and other leaders in our Conferences and local churches for their labors in the promotion of subscriptions and in the making of the *North Carolina Christian Advocate* an effective publication.

We continue to be grateful for the services and leadership of the Reverend S. J. Starnes, Editor-Manager.

N. E. Edgerton of Raleigh, from the North Carolina Conference, and T. C. Hoyle, Jr. of Greensboro, from the Western North Carolina Conference, are renominated for terms to expire in 1970.

INCOME STATEMENT

For the Year Ended March 31, 1965

Income—Job Printing and Advocate		
Job Printing		$105,306.57
Subscription		31,475.13
Advertising		3,512.96
Obituary		269.49
Total Job Printing and **Advocate** Income		$140,564.15
Operating Costs (Schedule 1)		116,540.13
Net Margin on Operations		$ 24,024.02
General and Administrative Expenses (Schedule 2)		31,703.20
		$ (7,679.18)
Other Income		
Discounts Earned	$ 598.27	
Interest Earned on Savings and Loan Accounts	2,066.65	2,664.92
Net Loss on Operations		(5,014.26)
Other Expenses		
Bad Debts	$ 138.37	
Discounts Allowed	31.07	169.44
Net Loss		$ (5,183.70)

Subsidy and Endowment Income

Distribution from Endowment Income	$4,025.61	
Less: Endowment Fund Trustee Expense	103.55	$ 3,922.06
Net Loss		$ (1,261.64)

WILSON O. WELDON, President
O. KELLY INGRAM, Secretary

Adopted: Afternoon Session, June 11, 1965.

Report Y

THE NORTH CAROLINA PASTORS' SCHOOL

The annual Christian Convocation and North Carolina Pastors' School, together with the James A. Gray Lectures, was held at Duke University October 26-28, 1964.

The main speakers were Bishop Earl G. Hunt, Jr., at the Bishop's Hour; Father Godfrey L. Diekmann and Dean Robert E. Cushman, the Gray Lecturers on "The Second Vatican Council;" Dr. Samuel DeWitt Proctor, Convocation Preacher; Dr. Eugene L. Smith, Pastors' School Special Lecturer; and Dr. R. Wright Spears, Alumni Lecturer. The Reverend Leon Russell was chairman of the Board of Managers of the North Carolina Pastors' School.

The 1965 Convocation and Pastors' School is scheduled for November 1-3, at Duke University. Speakers include: Bishop Paul N. Garber; Dean Samuel E. Miller of Harvard Divinity School, Convocation Preacher; Dr. H. Shelton Smith of Duke University, the James A. Gray Lecturer; the Honorable Brooks Hays; and Dr. George A. Foster, Alumni Lecturer.

The new chairman of the Board of Managers for the quadrennium is the Reverend Julian A. Lindsey. Dr. J. Lem Stokes continues as secretary.

McMURRY S. RICHEY, Director

Ordered to Record: Morning Session, June 12, 1965.

Report Z

METHODIST BUILDING TRUSTEES

The Methodist Building at Statesville continues in effective use since January 1, 1960, at an original value of $125,000 and currently an indebtedness of $43,563.31 plus interest of 5% since July 15, 1964, on the debt. We hold an emergency reserve fund of $4,145.66, all of which is invested at interest except a small checking account of $245.66. Annual payments of $10,000 on July 15 are due for four more years to completely liquidate the indebtedness. The treasurer's records are regularly audited.

We are appreciative of the family of Reverend and Mrs. Daniel Allen Oakley for the presentation of an Altar Set for the assembly room in memory of Mr. Oakley, a beloved member of our annual conference, and in honor of Mrs. Oakley.

We recommend for re-election as trustees for a three-year term J. E. Pugh and J. Ed Stowe.

Respectfully submitted,
J. ELWOOD CARROLL, Chairman

Adopted: Morning Session, June 12, 1965.

STATESVILLE METHODIST BUILDING TRUSTEES
February 1, 1964 — January 31, 1965

Sources of Income:

W.N.C. Annual Conference Apportionment	$10,100.00
Interest Rebate and from Invested Reserve Fund	156.20
	10,256.20

Disbursed and Saved:

Debt on Building, N. C. National Bank, Statesville (Interest, $2,550.63; Principal, $7,449.37)	10,000.00
Insurance on Building	114.00
Added to Reserve Fund	142.20
	$10,256.20

J. ELWOOD CARROLL, Chairman
J. ED. STOWE, Secretary-Treasurer

Report A-1

SUPERANNUATE ENDOWMENT FUND

The trustees of the Superannuate Endowment Fund of the Western North Carolina Conference herewith present their 39th annual report.

This fund was begun 38 years ago at the District Conference of the Charlotte District by several great Methodist laymen who decided to improve the pension payments to our superannuated ministers of this Conference. Their liberality and interest bore much fruit in several ways. They not only gave and helped to raise a sizeable endowment fund, but they also helped to create in the W. N. C. Conference an awareness of the need to increase annual givings for the use of our Board of Pensions.

The income from this Superannuate Endowment Fund contributes substantially to the pension funds for our Conference claimants. It is our hope that additional funds can be secured to increase the corpus of this trust, and thus increase the yearly income of the Trust Fund so greatly needed.

Every new gift, large or small, will increase our ability to make our yearly contribution that much larger for our Conference claimants. We, therefore, urge all members of the W. N. C. Conference to help us secure additional funds. All gifts—small, medium, or large—are needed.

Over the past several years our income has increased annually so that each year we have been privileged to donate to the Conference Board of Pensions a check for a larger amount than the year previous.

Today we are again happy to present to Bishop Earl G. Hunt, Jr., and through Bishop Hunt and the Board of Pensions, to our Conference claimants, our check for the largest amount yet produced by this Fund—twenty-three thousand eight hundred sixty-eight dollars and ninety-five cents ($23,868.95). We believe this will provide almost $4.00 per service year for each of the Conference claimants.

In our report to you one year ago we stated that with our check presented then, this Superannuate Endowment Fund had paid into the Board of Pensions of our Conference a total of $486,808.03. Add today's check of $23,868.95 to last year's total makes a grand total to date of $510,676.98, a truly marvelous accomplishment!

The annual meeting of the trustees of the Superannuate Endowment Fund of the Western North Carolina Conference was held in Charlotte on May 26, 1965, when the following trustees were nominated for a new four-year term subject to confirmation by this Annual Conference, namely: W. R. Cuthbertson, George M. Ivey and Marshall I. Pickens, all of Charlotte, N. C.

The trustees also re-elected the following officers for the new Conference year or until their successors are elected, and request that this Conference also confirm the election of the officers of the Board of Trustees, namely: Edwin L. Jones, Chairman; George M. Ivey, First Vice-Chairman; Judge J. Spencer Bell, Second Vice-Chairman; W. Reynolds Cuthbertson, Secretary-Treasurer.

The itemized financial report of W. Reynolds Cuthbertson, Treasurer, is attached hereto for the records of this Conference. The Treasurer's report is a detailed one and shows the income, expenses and investments of the Superannuate Endowment Fund of the Western North Carolina Conference. At all times we are guided both by the Investment Committee and by the Trust Department of the Wachovia Bank and Trust Company, as well as by the trustees of the Fund. We believe that all accounts are carefully handled and administered.

Respectfully submitted,
EDWIN L. JONES, Chairman
W. REYNOLDS CUTHBERTSON, Treasurer

Adopted: June 9, 1965.

Report A-2

THE BISHOP'S COMMITTEE ON PREACHING

I. Foreword

At a meeting of the Cabinet, October 22-23, 1964, Bishop Earl G. Hunt, Jr. expressed his conviction that the preaching ministry is a priority for the Christian pastor and the local church.

The modern Christian pastor has many roles to fill in his ministry. He is a preacher, but he is also a priest, a counselor, a teacher, an administrator and a member of a denominational and a civic community, with their inherent opportunities for fruitful self-giving. His heavy and sometimes excessive involvement in filling these roles, integral and important as they are to the depth and width and permanence of his ministry, may overshadow and diminish his role as preacher. Professional identity as a "preacher" may be lost in his multiple-role life: the quality of his preaching may decline as he fills other functions and neglects the discipline required for effectual preaching; and confidence in the superior efficacy of preaching may fade as other ministries appear to be more redemptive. Thce total result is often an eclipse of his role as preacher and a reduction of preaching to a secondary place among his ministries.

When this happens to the modern Christian pastor, it also happens to the church and to the people to whom he is called to preach. Forms of ministry other than preaching receive priority as the church seeks to minister and the people seek a ministry. Preaching loses prestige as the pre-eminent form of Christian ministry, and there is a lack of preachers and of hearers.

Bishop Hunt stated his desire to have in the Western North Carolina Annual Conference a continuing program that would magnify the priority and improve the quality of the preaching ministry. To accomplish the desired results such a program would have to be brought to where the preachers and the pulpits are—into the conference, into sub-conference areas and into pastors' studies.

A committee from the Cabinet was appointed by Bishop Hunt and assigned the responsibility of considering ways of initiating and carrying forward an emphasis on preaching which would: "Set up more creative opportunities for study in homiletics; give special recognition for sermons written and preached by young men, with awards being sets of good books, summer study opportunities, etc.; make special funds available to young men for purchase of books which they should be reading but do not have the money to buy; provide an endowed lectureship in the area of homiletics."

II. Program Recommendations

The committee recognizes that the idea of magnifying the priority and improving the quality of the pulpit ministry behind the bishop's proposals is a living thing and, therefore, needs to be provided freedom to develop and grow. To start the idea on its way toward growth and development, the committee recommends:

A. That a continuing homiletical education program be established to be named *The Institute for Homiletical Studies of the Western North Carolina Annual Conference.*

B. That the stated purpose of the Institute be to do those things which will bring to the Conference, to its various sections and to the studies of the ministers a continuing homiletical education program that will:

1. *Magnify* the pre-eminence of preaching in the divine calling of the Christian pastor;

2. *Maintain* a strong confidence in the preached Word as the preferred form of Christian ministry;

3. *Challenge* and *stimulate* preachers to accept the disciplines required for preaching to become the peculiar means by which the people and the church may hear the commanding, judging and saving Word of God in the contemporary situation; and, through hearing, may experience a vital encounter with God;

4. *Inspire* and *sustain* the eagerness to preach and to hear preaching which has traditionally characterized both the preachers and the people of The Methodist Church.

C. That the Institute include among the initial features of its program the following projects:

1. *A Bishop's Reading Program in Homiletics* which will provide:

a. An annually revised list of recommended books on preaching to all ministers receiving their first pastoral appointment and to all other ministers upon request;

b. An award of a book to each man receiving a pastoral appointment when

admitted on trial; and, thereafter one each year for three years upon certification that he has read during the year three books recommended on the book list;

c. A "Bishop's Book on Preaching" selected annually and recommended to all ministers serving pastoral appointments.

d. "Reading Groups" in the districts growing from study of and centering around "Bishop's Book on Preaching."

2. *Clinics in Preaching for Approved Supplies* which will:

a. Include lectures and critiques on sermon content, communication and construction;

b. Comprise six four-hour sessions for six consecutive weeks, or a total of twenty-four hours;

c. Enroll about forty in each clinic;

d. Employ professors of homiletics and theology for the lectures and use on a voluntary basis full members of the conference as the leaders of the critique groups.

3. *An Award Sermon Challenge* which will:

Invite probationers and members of the conference having six years or less of effective service to submit each year one of the sermons preached to their congregations from which the best sermons will be selected, and to which special recognition shall be given by some appropriate award.

4. *Lectures on Preaching* which will:

a. Bring to the conference internationally recognized preachers, teachers, and theologians for quality instruction in preaching.

b. Offer more advanced studies than those provided by the Clinics in Preaching for Approved Supplies.

c. Admit all men serving pastoral appointments—conference members, probationers and approved supplies.

d. Be held annually over a three-day span and include no less than 16 hours of lectures and clinical sessions.

e. Contract the lectures in such a manner as to give the contractor ownership.

f. Provide for publication of the lectures.

5. *Bishop's Talk-Back Sessions with Young Ministers* which will:

a. Admit probationers and full conference members with six years or less of effective service who are serving pastorates, thus giving about 150 men an opportunity to engage annually in these discussions.

b. Supply a "feed-back" for the "Bishop's Reading Program," the "Bishop's Lectures on Preaching" and "Award Sermons" in addition to offering opportunity for sharing problems and concerns relevant to the preaching ministry.

c. Contain four sessions to be held at locations determined by the geographical distribution of the men involved, and on dates scheduled in order to provide each qualified preacher two opportunities to attend one of the sessions.

III. Recommendations for Structure, Support and Development

It is recommended that the Continuing Homiletical Education Program be provided coordination, leadership and financial support through a non-profit corporation to be authorized and organized and named by the Western North Carolina Annual Conference. Recommendations regarding needed decisions are:

A. NAME: The Institute for Homiletical Studies of the Western North Carolina Annual Conference.

B. PURPOSE: See Section II-B.

C. TRUSTEES: The corporate powers, property and affairs for the Institute for Homiletical Studies of the Western North Carolina Annual Conference, except as otherwise provided by law, shall be vested in, exercised, conducted, controlled and managed by a Board of Trustees and by such executive committees as the Board may establish pursuant to the By-Laws or Articles of Incorporation adopted by the Board of Trustees. The number of trustees shall be twenty-six (26). Each trustee shall hold office until his successor is elected and qualifies. The resident bishop shall be a member of the Board of Trustees. The other trustees shall be elected quadrennially by the Annual Conference except for the filling of vacancies occurring during the quadrennium. They shall be nominated by the bishop and the Cabinet from the following organizations and agencies of the Annual Conference:

Conference Board of Ministerial Training and Qualifications 1
Conference Board of Evangelism, Clerical Member 1

Conference Board of Lay Activities	1
Conference Commission on Town and Country Work, Clerical Member	1
Conference Board of Education, Clerical Member	1
Layman from each District	13
Cabinet Members	4
Duke Endowment Rural Church Program	1
Duke Divinity School	2

The Board of Trustees may fill vacancies occurring in the Board at any time. The resident bishop may appoint five honorary trustees.

D. EXECUTIVE COMMITTEE: The Executive Committee shall consist of the officers of the Board of Trustees.

E. OFFICERS: The officers shall consist of a President, Chairman of the Board of Trustees, five Vice-Chairmen, Administrative Vice-Chairman and Treasurer and a Secretary. The President shall always be the resident bishop of the Western North Carolina Annual Conference. The Vice-Chairmen shall serve as chairmen of program committees appointed for the purpose of planning and carrying out, in consultation with and under the leadership of the President, the variou s projects adopted to accomplish the purpose of the Institute. The Administrative Vice-Chairman and Treasurer shall be the chief administrative officer of the Institute. He shall be a layman elected by the Board of Trustees upon nomination by the President.

F. FINANCIAL SUPPORT: The Institute shall seek endowments totaling a minimum of $100,000, or an annual income equivalent to the average investment returns from this size investment.

G. HOW FUNDS SHALL BE SECURED: There shall be no financial campaign seeking support for the Institute; and neither shall there be any request for funds made of the Conference Commission on World Service and Finance. The financial support of the Institute shall come from private and corporate contributors who are willing to endow or support one or more of the five projects of the Institute.

C. L. HECKARD, Chairman
H. F. DUNCAN
R. H. NICHOLSON
M. Q. TUTTLE

Adopted: Afternoon Session, June 9, 1965.

Report A-3

SUGGESTIONS FOR OBSERVANCE OF THE BICENTENNIAL OF METHODISM IN AMERICA IN 1966

We as a people like to observe birthdays and anniversaries. Surely the 200th anniversary of Methodism on these shores should be widely celebrated, and the heritage that is ours in this great church emphasized anew. But if the bicentennial of Methodism in America is to mean much to our people, if it is to be widely known, it will have to be observed and emphasized on the level of the local church. Conference resolutions and Historical Society plans will amount to nothing unless we as pastors and laymen from local congregations take it upon ourselves to make this anniversary significant. It is my purpose to offer a few suggestions as to how the bicentennial celebration may be observed so as to touch the lives of our people. One hundred years ago, on the first Sunday in January 1866, Methodist ministers were asked to preach on the historical significance of the Centennial of Methodism in America. Now that we are approaching the bicentennial, it seems most appropriate that we follow this example, and on the first Sunday in January next year, hold before our congregations the historic significance of 200 years of Methodism in our land. It is suggested that we all do this. Wesley's Covenant Service and this emphasis can easily be combined. In addition to preaching about history, the writing of history is also encouraged as one means of observing this bicentennial. Many of our local churches have already prepared and distributed written accounts of their beginnings. These historical accounts should be brought up to date. And in those churches where local history has never been written, it should be done. Copies of these local histories should be widely distributed among the members, and offered to local newspapers. The Conference archives in Statesville, and local public libraries should also be sent copies. The student of Methodist history by groups within the local church is also a good means of highlighting the bicentennial celebration. Sometime in the fall, each pastor will receive

information about a little book, *The Drama of Early Methodism*, written by the pastor of old St. George's Church in Philadelphia. The booklet will be useful in such a study of our heritage, and will be available at moderate cost, showing the shrines and other historic sites of American Methodism. Already available is a free study guide to the three which should be erected at some of the churches. If so, the Historical Society will assist in the preparation for such projects.

Within the bounds of our Conference, there are many institutions—homes, schools, colleges, hospitals—whose history should also be recorded or brought up to date. Such accounts when they are published should also be widely distributed, and preserved in libraries and the Conference archives.

On a national level, the bicentennial celebration will be observed in Baltimore, April 21-24, 1966. Each Annual Conference is being asked to appoint ten or twenty persons as representatives to attend a meeting to be held in the Baltimore Civic Center. It is anticipated that as many as ten to twelve thousand persons will come together in a great witness to the heritage that is ours as Methodists. There are no quotas for this meeting. All who desire to attend are welcome. But in order for the Western North Carolina Annual Conference to be officially represented, we ask that the Conference name the following persons as our official representatives: R. H. Nicholson, J. W. Lasley, J. J. Powell, G. W. Bumgarner, Harvey J. Smith, Sr., Miss Vada Johnson, Robert M. Smith, E. L. Jones, Sr., Elmer T. Clark, E. H. Nease, Sr., Mrs. E. D. Atkins, Jr., Lee F. Tuttle, Charles D. White, Charles Henderson, Mrs. L. E. Barnhardt, Aubert M. Smith, J. E. Carroll, E. H. Lowman, J. C. Stokes, W. T. Medlin.

Adopted: Evening Session, June 9, 1965.

Report A-4

SPECIAL COMMITTEE APPOINTED AT THE 1963 ANNUAL CONFERENCE TO STUDY PENSION STRUCTURE

At the 1963 Annual Conference a special committee composed of the following representatives of (1) the Conference Board of Pensions: A. G. Lackey, G. G. Adams, Jr., James R. Felts, Jr., and T. Max Watson; and (2) the Commission on World Service and Finance: Herbert M. Wayne, R. P. Caldwell, M. Teague Hipps, and D. Edwin Bailey, were appointed to determine the present and the long-range requirements for the pensioners of the Western North Carolina Conference and to recommend ways and means to provide satisfactorily for these requirements.

As authorized, the committee was convened by the Reverend A. G. Lackey, and James R. Felts, Jr. and Herbert M. Wayne were elected chairman and vice-chairman, respectively. Under the authority granted by the Conference, this committee, after careful consideration, employed Pension Service, Incorporated, of Winston-Salem, North Carolina, as its professional counsel in the study. It soon became evident to the committee that one year was not sufficient time to properly conduct and carry out its assignment and therefore no report was made at the 1964 Annual Conference.

Shortly after the beginning of the current (1964) conference year the composition of the committee, by mutual consent, was enlarged to include the officers of the present Commission on World Service and Finance (R. Powell Majors, Carter Holbrook, and Robert H. Stamey) and the Executive Committee of the Conference Board of Pensions (James W. Fowler, Jr., John H. Carper, H. P. Myers, Jr., A. P. Harris, Robin Hood, and Fletcher Nelson).

Many hours of research have been spent by our professional counsel and by members of our committee and details of our findings to date have been shared with both the Commission on World Service and Finance and the Conference Board of Pensions.

As a result and consequence of our deliberations we report and recommend the following:

1. In consultation with our actuary, officials of the Conference Board of Pensions and of the Commission on World Service and Finance, your committee proposes to finalize a plan whereby the Western North Carolina Conference may come into the Ministers' Reserve Pension Fund of The Methodist Church in toto or in part.

2. That a series of district meetings be held during the 1965-66 conference year at which the proposed plan will be discussed and explained and amended.

3. That the finalized plan to be recommended be brought before the 1966 Annual Conference for consideration and action by that body.

Adopted: Afternoon Session, June 10, 1965.

Report A-5

THE EUGENE M. COLE FOUNDATION

Receipts and Expenses from May 1, 1964 to April 30, 1965

Receipts

Rental Income		$ 83,497.50
Miscellaneous Income		225.00
Contributions		25.00
		$ 83,747.50

Expenses

Repairs	$ 2,884.15	
Water	491.90	
Lights and Power	3,292.65	
Janitor	273.00	
Taxes	13,139.10	
Fuel	1,704.87	
Depreciation	18,389.14	
Supplies	667.90	
Miscellaneous Expense	1,838.52	
Commissions	1,349.56	
Salaries	3,500.00	
Insurance	2,518.88	
Maintenance Expense	7,649.65	
		57,699.32
Net Income for Year		$ 26,048.18

JEAN COLE HATCHER, Trustee
R. G. RANKIN, Trustee
JAMES R. FELTS, JR., Trustee

Assets

Current Assets		
Savings Accounts	$ 30,000.00	
Wachovia Bank and Trust Company	6,846.15	
	$ 36,846.15	
Reserve for Repairs and Improvements	7,429.06	
Amount Available for Repairs and Distribution		$ 29,417.09
Notes Receivable		13,000.00
Rents Receivable		2,011.98
Total Current Assets		$ 44,429.07
Fixed Assets		
Buildings and Improvements	$641,587.36	
Furniture and Fixtures	12,755.25	
	$654,342.61	
Depreciation Allowable	166,195.10	
	$488,147.51	
Unrecovered Cost —Land	187,493.32	
Total Fixed Assets		675,640.83
Other Assets		
Stock	$ 500.00	
Total Other Assets		500.00
		$720,569.90

Liabilities

Current Liabilities				
Accounts Payable			$ 183.37	
Accrued Tax Payable			108.37	
Total Current Liabilities				$ 291.74
Net Worth				
The Eugene M. Cole Foundation			$612,349.70	
Edwin O. Cole Principal			95,282.89	
			$707,632.59	
Reserve for Distribution		$ 45,743.99		
Distribution				
Special Distribution	$13,799.30			
Group Insurance	45,347.30	59,146.60		
Deficit of reserve		($13,402.61)		
Net Income for Year		26,048.18	12,645.57	
Net Total Worth				720,278.16
				$720,569.90

Computation of Distribution to Beneficiaries

Net Distribution	
Year 1945	$ 8,180.00
1946	18,610.32
1947	25,740.50
1948	26,347.00
1949	33,206.58
1950	31,682.41
1951	34,287.43
1952	37,307.98
1953	35,395.10
1954	34,164.79
1955	36,166.61
1956	44,632.50
1957	24,154.03
1958	15,286.80
1959	74,230.50
1960	24,716.44
1961	48,581.18
1962	52,821.50
1963	46,748.33
1964	45,479.59
1965	59,146.60
	$756,886.19
Checks Relinquished	2,841.59
Net Distribution	$754,044.60

Nomination as trustee, term to expire in 1968: Mrs. Jean Cole Hatcher,
Adopted: Morning Session, June 12, 1965.

Report A-6

BOARD OF CONFERENCE TRUSTEES

During the conference year closing in June, 1965, the annual conference Board of Trustees has taken the following actions, pursuant to the instructions of the 1964 Annual Conference and the provisions of the *Discipline:*

(1) We have sold and conveyed title to the property of the New Zion Methodist Church, south Randolph County, to the New Zion Memorial Association, for a sale price

of $10.00, proceeds of which sale were given to the Randolph County Board of Missions, as per action of the conference, recorded on page 101 of the 1964 *Journal.*

(2) We have sold and conveyed title to a small piece of property in Morgan Township, Rutherford County, to Montsford Cove Baptist Church, for $150.00, the proceeds of which sale were conveyed to the Marion District Mission Society, as per action of the conference, recorded on page 101 of the 1964 *Journal.*

(3) We have transferred title to house and lot located at 46 West Street, Asheville, to the Reverend L. C. Stevens, it already having been paid for, as per action of the conference, recorded on pages 84-85 of the 1964 *Journal.*

(4) We have conferred with Bishop Earl G. Hunt, Jr. about his wishes in regard to an episcopal residence in Charlotte, in response to a request made of the conference trustees by the retiring Bishop Nolan B. Harmon, Jr. Bishop Hunt made no request of the conference trustees at that time. The trustees stand ready to be of assistance as needed.

(5) The conference trustees were asked by Bishop Nolan B. Harmon, Jr. to look thoroughly into the status of the Methodist church property at Blowing Rock, and to report their findings and recommendations. On the basis of our findings, the Board offers the opinion that title to the Blowing Rock Methodist Church property is held by a Board of Trustees, consisting of L. S. Rankin, Annie B. Smith and Leon S. Ivey. Our opinion is that this Board of Trustees is a body especially created by the quarterly conference of the Boone Methodist Church, and originally constituted in 1948 at the suggestion of Bishop Costen J. Harrell. The Boone quarterly conference which created this Blowing Rock Board of Trustees was presided over by the Reverend John W. Hoyle, Jr., then superintendent of the Marion District, with Mr. Willis Chester, of Boone, serving as secretary. It is our opinion, further, that although it appears that there are now not more than two permanent residents of Blowing Rock who are members of The Methodist Church, there is a lively and vital opportunity for summer services in the Blowing Rock Church, for the benefit of the summer colony. It is our opinion that the responsible summer Methodist residents, together with the pastor in charge of the Boone Methodist Church, the superintendent of the North Wilkesboro District, and the bishop of the conference, can and should make suitable summer provision for supply pastoral and preaching service, to the glory of God and the advancement of The Methodist Church.

(6) The conference trustees, through their fiscal agent, the Wachovia Bank and Trust Company, have during this year made the following payments from the earnings of the four funds which the trustees administer:

(a) $1,400.00 was paid to the Conference Claimant Board from the earnings of the General Fund, the estimated book value of which is $48,302.85.

(b) $1,200.00 was paid to Brevard College from the earnings of the Higgins Fund, the estimated book value of which is $41,191.88.

(c) $400.00 was paid to Brevard College from the earnings of the Centenary-Rutherford Fund, the estimated book value of which is $20,220.65.

(d) $1,400.00 was paid to the W. N. C. Conference treasurer of the Woman's Society of Christian Service, from the earnings of the Bell Memorial Fund, the estimated book value of which is $37,527.04.

The fiscal agent made report as of May 7, 1965, and a copy has been mailed to each member of the Board of Trustees. Action on this report was taken at the June 10 meeting of the Board, and this action will be reported to the fiscal agent for subsequent action.

The following were nominated by the Board to serve as trustees, their terms to expire in 1968, and their election by the Conference is requested: George Corn, James B. McLarty, Russell T. Montfort, and Wilson O. Weldon.

The following officers were elected for the year 1965-1966: Chairman, Howard C. Wilkinson; Vice-Chairman, Richard E. Thigpen; Secretary-Treasurer, George D. Finch.

HOWARD C. WILKINSON, Chairman
GEORGE D. FINCH, Secretary-Treasurer

Ordered to record, with necessary elections: Morning Session, June 12, 1965.

Report A-6

WESTERN NORTH CAROLINA CONFERENCE BROTHERHOOD MEMBERSHIP ROLL

Adams, G. G.
Adams, N. F.
Adams, T. D.
Akers, L. R.
Albright, W. T.
Alderman, D. B.
Allen, H. G.
Allison, C. R.
Allred, G. H.
Allred, J. G.
Alspaugh, C. G., Jr.
Alvord, Alec
Anderson, W. C.
Andrews, F. L.
Andrews, J. R.
Andrews, W. E.
Argo, W. D.
Armbrust, J. H.
Armstrong, J. M., Jr.
Armstrong, M. M.
Ashe, Don W.
Auman, G. E.
Auman, J. C.
Austin, H. C.
Avett, C. W.

Baker, W. Stan
Ballard, E. L.
Bangle, F. W. D.
Barber, F. R.
Barber, J. M.
Barden, L. E.
Barker, H. A.
Barr, C. B.
Barringer, G. R.
Bass, B. E.
Baxter, David L.
Beaman, C. G., Jr.
Beard, D. R., Jr.
Beaty, F. D.
Beck, H. C.
Bell, C. C.
Bellamy, J. S.
Benfield, Collins M.
Benfield, W. G.
Benfield, W. H.
Benson, C. W.
Berrier, P. R.
Biggers, S. B.
Bigham, W. O.
Billings, J. Wayne
Bingham, P. E.
Black, E. C.
Blackard, E. H.
Blackwelder, H. L.
Blanton, W. N., Jr.
Blanton, W. W.
Boggan, R. E., Jr.
Boggs, C. M.
Boles, J. J.
Bolick, H. E.
Bottoms, F. G.
Bowles, C. P.
Bowman, J. R.
Bradley, E. F.
Brandon, J. M., Sr.
Brandon, J. M., Jr.
Brantley, W. R.
Brawley, S. J.
Braxton, J. W.
Brendall, E. H.
Brendall, J. H.
Brendle, I. M.
Brendle, K. C.
Bridger, D. G.
Brown, B. Dean
Brown, C. D.
Brown, C. L., Jr.
Brown, G. H.
Brown, O. L.
Brown, S. W.
Bruce, C. E.
Bruton, A. B.
Bruton, P. A.
Bullard, R. B.
Bullins, D. S.
Bumgarner, G. W.
Bumgarner, J. L. A.
Bumgarner, L. G.
Bunch, R. P.
Burson, R. N.
Burton, J. M.
Bush, N. C.
Bustle, W. R.
Butler, D. H.
Butler, W. W.
Byers, M. J.
Byrum, R. D.

Cagle, J. F.
Camak, D. E.
Carlisle, F. A., Jr.
Carper, J. H.
Carroll, J. E.
Carroll, J. W.
Carter, H. S.
Carter, J. E.
Carver, G. M.
Cassady, T. L.
Cassell, P. M.
Caudill, C. J.
Chamblee, A. L., Jr.
Chappell, M. L.
Christy, J. H., Jr.
Church, J. R.
Clanton, Robert A.
Clark, K. W.
Clark, W. C.
Clay, C. W.
Clay, G. W.
Clayton, R. L., Jr.
Clemmer, G. B.
Clinard, H. C.
Cochran, J. E.
Cockman, W. C.
Cody, R. S.
Cole, J. W.
Coleman, H. L.
Coleman, J. H.
Collins, C. L.
Combs, G. R.
Combs, J. W.
Combs, R. W.
Cook, Earl A.
Cook, Ervin S.
Cook, F. B.
Cook, R. E.
Cooke, J. H.
Cooke, R. J.
Cooper, W. O.
Corriher, W. D.
Cowart, D. M.
Cox, A. J.
Crawford, McRae
Crawley, J. W.
Creech, H. L., Jr.
Creech, H. L. III
Crew, John R.
Crouse, K. D.
Crouse, T. V.
Crowder, R. J.
Crummett, W. C.
Culbreth, G. B.
Culp, W. B. A.

Dalton, G. W.
Daniels, J. C.
Davis, D. C.
Davis, F. R.
Davis, Joe B.
Davis, J. E., Jr.
Davis, Vance
Dennis, A. B.
Dennis, B. J.
Dennis, C. W.
Dennis, D. H.
Dennis, P. M.
Dickson, C. H.
Dixon, P. T.
Dodson, C. M.
Dorsey, J. M.
Doser, W. R.
Dryman, F. O.
Duckwall, P. H.
Dulin, G. N.
Duncan, H. C.
Duncan, H. F.
Duncan, J. R.
Duncan, T. F.
Dyar, W. H.

Eanes, R. H., Jr.
Early, R. E.
Easter, O. L.
Edwards, E. B.
Edwards, F. H.
Edwards, J. F.
Edwards, M. W.
Ehlhardt, G. B.
Ellington, Budd
Elliott, W. F.
Ellis, Donald
Ellison, W. B.
Ervin, J. L.
Ervin, M. G.
Eubanks, R. L.
Evans, L. H.

Faggart, J. R.
Faggart, T. M.
Faggart, W. H.
Faulkner, A. M.
Ferree, G. B.
Ferree, S. G.
Few, John F.
Fink, G. W.
Finney, R. H.
Fisher, D. L.
Fitzgerald, E. A.
Fitzgerald, J. A.
Fitzgerald, J. B.
Fitzgerald, W. E.
Flowers, H. F.
Ford, A. G.
Ford, R. C.
Foster, A. D.
Foster, R. A.
Fowler, J. W., Jr.
Frazier, J. T., Jr.
Freeman, E. R.
Freeman, F. D.
Freeman, H. C.
Fulk, J. M.

Garber, Paul N.
Garmon, H. D.
Gentry, J. C.
George, D. F.
George, L. B.
Gibbs, A. C.
Gibbs, J. S.
Gibbs, P. H.
Gibbs, R. P.
Gibson, E. K.
Gilbert, D. W.
Gilland, J. C.

Godbold, Albea
Goforth, R. C.
Golden, J. B.
Goldston, R. J.
Goodson, W. K.
Graham, G. C.
Grant, C. L.
Grant, R. L.
Green, J. E.
Green, Joe M.
Green, John H.
Greene, E. P.
Greene, June P.
Grigg, W. Q.
Groce, J. W.
Groh, Doyle
Grose, J. C.

Hackney, E. A.
Hager, T. W.
Hahn, R. J.
Haire, B. A.
Haire, E. R.
Hall, C. V.
Hall, J. T.
Hall, R. L.
Hamilton, D. A.
Hamilton, E. P.
Hamilton, J. R.
Hancock, O. L., Jr.
Hansell, E. M.
Harbison, E. J.
Hardee, R. M.
Hardin, Paul, Jr.
Harkey, W. L.
Harris, J. D.
Harris, W. R.
Harrison, N. M.
Hartsell, C. J.
Hauser, J. J.
Hauss, R. M.
Hawkins, W. T.
Hawks, W. G. H.
Haynes, D. W.
Heafner, J. P.
Heath, E. M.
Heckard, C. L.
Heckard, M. W., Jr.
Heffner, W. F.
Hefner, C. G.
Henderson, L. P.
Herbert, C. C., Jr.
Herman, J. F.
Hiatt, E. E.
Higgins, J. S.
Highfill, T. G.
Hill, F. A.
Hilliard, R. F.
Himes, Raymond
Hipps, R. H.
Holcombe, T. D.
Hood, G. F.
Hornbuckle, J. P. Jr.
Houck, G. F.
Houser, J. E. B.
Howard, F. E.
Howard, M. R.
Howard, T. J.
Howell, G. K.
Howle, R. A.
Hoyle, E. M.
Hoyle, J. W., Jr.
Hufstetler, Boyce
Huggin, J. G.
Hughes, M. P., Jr.
Huneycutt, C. J.
Huneycutt, T. B.
Huneycutt, W. J.
Hunsucker, L. G.
Hunter, B. V.
Hunter, De Armon
Hurley, J. B.
Hurley, R. W.
Huss, D. T.
Hutchinson, O. N.
Hyatt, H. B.

Isenhour, O. B.

Jacks, W. R.
Jarrett, R. B.
Jarrett, W. A.
Jeffers, F. A.
Jenkins, W. A.
Johnson, J. L., Jr.
Johnson, K. M.
Johnson, S. W.
Jones, E. M.
Jones, K. R.
Jones, Otho J.
Jordan, F. B.
Jordan, H. R.
Jordan, J. S.
Judy, C. W.
Justice, H. A.

Kale, W. A.
Kaylor, R. E.
Keeler, W. F.
Kelly, W. R.
Kendrick, J. C.
Kennedy, A. C., Sr.
Kennedy, A. C., Jr.
Kennerly, C. O.
Key, Joel T.
Kiker, F. W.
King, Carl H.
Kitley, R. M.
Koonts, R. A.
Kuehn, H. F.
Kyles, A. A.

Lackey, A. G.
Lamb, E. A.
Lane, J. C.
Lanier, H. G.
Lasley, J. W.
Latham, A. L.
Law, Joe A.
Lawing, L. H., Jr.
Lee, Edward D.
Lee, Mrs. M. B.
Lefler, B. W.
Lindsey, J. A.
Little, Gene H.
Little, John R.
Lockridge, R. H.
Long, J. B., Jr.
Love, F. R.
Love, J. L.
Lowder, J. A.
Lowder, P. D.
Lowman, E. H.
Loy, O. C.
Lynch, A. W.

Mabry, L. E.
Macon, F. K.
Madison, J. C.
Madison, J. H.
Madison, T. G.
Maness, C. M., Jr.
Martin, Sammy L.
Maxwell, A. L.
McClamroch, R. G.
McCulley, G. R.
McCulley, R. W.
McGlamery, N. V.
McIntosh, M. D.
McKinney, C. R.
McKinney, J. L.
McLean, M. A.
McLean, T. C.
McNeely, J. E., Jr.
McPherson, Luther
McSwain, H. R.
Medlin, W. T., Jr.
Melton, Joe T.
Miller, G. E. S.
Miller, J. J.
Miller, J. K.
Miller, Ralph
Miller, W. J.
Moore, E. L.
Morris, J. R.
Morton, V. A.
Moss, A. W.
Moss, O. R.
Moss, Sam B.
Mullinix, G. R.
Mullis, D. B.
Murray, C. C.
Murray, C. E.
Murray, J. D.
Murrow, M. C.
Myers, B. T., Jr.
Myers, Ebenezer
Myers, H. P., Jr.
Myrick, C. K.

Nease, E. H., Sr.
Nease, E. H., Jr.
Needham, G. H.
Needham, S. M.
Nelson, Fletcher
Nelson, G. B.
Nesbitt, W. M., Jr.
Newell, C. O.
Newton, C. B.
Nicholson, R. H.
Nifong, D. M.
Nifong, S. B.
Nimon, R. C.
Nordstrom, Philip
Northington, J. A.
Norton, Z. G.

Oakley, J. S.
Oakley, R. L.
Oliver, N. L.
Ormond, W. R.
Overcash, R. A.

Page, C. E.
Page, E. D.
Parker, M. J.
Paschall, F. W.
Payne, Don A.
Pearce, A. B., Jr.
Pearce, A. J.
Peeler, E. O.
Penick, J. J.
Pennigar, C. F.
Penny, W. B.
Pepper, E. F., Jr.
Perkins, A. G.
Peterson, H. H.
Petree, Joe R.
Pharr, Philip
Pheagin, W. H., Jr.
Phibbs, A. F.
Phillips, C. C.
Phillips, J. H.
Pless, W. H.
Pollock, G. L.
Powell, H. P.
Powell, J. J.
Price, R. M.
Prichard, J. O.
Pritchard, T. F.
Putnam, R. C.
Pyatt, C. D.

Ralls, R. J.
Ragsdale, W. R.
Randolph, C. W.
Ratchford, W. T.

Rathburn, W. M.
Ratledge, A. P.
Rayle, J. L.
Reagan, E. M., Jr.
Reece, Malcolm
Reed, Ralph L.
Reeves, H. T.
Reichard, J. C.
Rhinehart, C. A.
Rhinehardt, D. H.
Ridenhour, H. I.
Ridge, C. E.
Rink, J. E.
Roberts, Ivon L.
Robinson, G. P.
Robinson, H. M.
Robinson, O. L.
Rock, W. A., Jr.
Rollins, D. E.
Rollins, W. A.
Rose, M. S.
Ross, C. B.
Royals, W. B.
Rozzelle, C. E.
Rudisill, G. W.
Rufty, J. M.
Rufty, W. E.
Russell, C. W.
Russell, R. G., Jr.
Rutledge, I. P.

Sain, D. D.
Sartin, C. W.
Schram, H. F.
Sellers, H. R.
Setzer, F. L.
Shackford, J. T.
Shackford, J. W.
Shankle, Byron
Shankle, J. N.
Shannon, C. E.
Sharpe, I. L.
Shaver, I. L.
Shelton, A. D.
Shepard, J. J.
Shore, P. L.
Short, J. R.
Shumaker, R. B.
Sides, R. E.
Sides, W. C., Jr.
Sigmon, T. R.
Sills, John R.
Simpson, C. E.
Simpson, H. R.
Sisk, C. W.
Smathers, F. C.
Smith, A. M.
Smith, C. A.
Smith, C. M.
Smith, G. E.
Smith, Jack C.
Smith, Joe C.
Smith, J. L.
Smith, K. N.
Smith, N. E.
Smith, O. D.
Smith, O. L.
Smith, P. L.
Smith, R. A.
Smith, R. M., Jr.
Smith, W. S.
Smith, Wayne R.
Smotherman, D. P.
Snider, P. F.
Snow, E. E.
Spake, W. M. Jr.
Spencer, E. H.
Spencer, Lee R.
Spillman, J. P., Jr.
Sprinkle, H. C., Jr.
Stamey, B. F.
Stamey, R. H.
Starling, R. J.
Starnes, F. S.
Starr, G. C., Jr.
Steele, Ben T.
Stephens, E. U.
Stephens, I. A.
Stevens, G. F.
Stevens, L. C.
Stith, F. A. III
Stockton, T. B.
Stokes, C. D.
Stokes, E. B.
Stokes, J. C.
Stokes, J. Lem
Stokes, M. B.
Stough, F. J.
Stowe, D. P.
Strader, L. F.
Strader, R. H.
Streater, T. H.
Stubbins, R. C.
Stubbs, D. L.
Summey, R. C.
Summey, T. A.
Surratt, W. R.
Swann, M. M.
Sweet, W. A.
Swofford, T. H., Sr.
Swofford, T. H., Jr.

Tabor, J. B.
Tate, C. F.
Taylor, J. M.
Taylor, R. H.
Temple, E. O.
Thomas, J. B.
Thompson, A. W.
Thompson, G. W.
Thompson, Loy D.
Thompson, W. B.
Thompson, W. R.
Thurman, J. M.
Townsend, Paul W.
Trollinger, J. L.
Tucker, R. W.
Turman, Donald
Turner, F. B.
Tuttle, Lee F.
Tuttle, Mark Q.
Tuttle, R. G.

Upton, G. A.

Varner, R. M.
Vernon, J. C.
Vestal, J. W.

Wagoner, R. G.
Wallace, Brunson
Walters, R. W.
Ward, R. E.
Ware, R. Dwight
Washam, C. C.
Waugh, R. P.
Weeks, T. W.
Weldon, W. O.
Wellons, A. W.
White, C. D.
White, C. M.
White, Rayvon
Whitesides, B. M.
Whitlock, D. E.
Widenhouse, E. C.
Widenhouse, M. G.
Wilkinson, G. L.
Wilkinson, H. C.
Wilkinson, H. R.
Wilkinson, J. G.
Wilkinson, L. D.
Wilkinson, R. L.
Williams, E. V.
Williams, H. M.
Williams, N. C., Sr.
Williams, N. C., Jr.
Willingham, J. D.
Wilson, A. A.
Wilson, B. D.
Wimmer, M. F.
Winecoff, G. H.
Winkler, J. G.
Winslow, C. J.
Witherspoon, L. H.
Witty, R. L., Jr.
Wolfe, T. R.
Womble, C. F.
Wood, Hoyt H.
Wood, T. R.
Woodward, W. W.
Wooten, Frank
Workman, M. M.
Wright, F. A.
Wright, H. E.

Yokeley, W. H.
Young, H. C., Jr.
Young, R. L., Sr.
Young, R. L., Jr.
Young, R. T.
Yount, P. W.

Ziglar, B. H.

On the following pages are pictures of the ministers of the Western North Carolina Conference as of June 1, 1965, including Supplies with at least five years of service. Ministers' pictures not printed were not received by the Conference Secretary.

D. M. Abernathy

A. A. Adams

Mrs. G. F. Adams

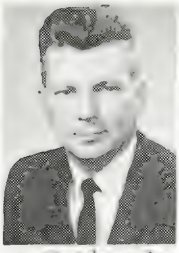
G. G. Adams, Jr.

N. F. Adams

L. D. Adams

L. R. Akers

W. T. Albright

D. B. Alderman

H. G. Allen

J. A. Allen

V. N. Allen

C. R. Allison

G. H. Allred

J. C. Allred

C. G. Alspaugh, Jr.

A. M. Alvord

A. G. Amick

W. C. Anderson

P. L. Andrews

J. R. Andrews

W. E. Andrews

W. D. Argo

J. H. Armbrust

J. M. Armstrong, Jr.

M. M. Armstrong

D. W. Ashe

G. E. Auman

J. C. Auman

H. C. Austin

C. W. Avett

E. M. Avett

D. E. Bailey

W. S. Baker, Jr.

E. E. Ballard

R. H. Ballard

E. W. D. Bangle

E. R. Barber

J. M. Barber

L. E. Barden

H. A. Barker

O. G. Barker, Jr.

J. H. Barnes

L. P. Barnett

C. B. Barr, Jr.

G. R. Barringer

B. E. Bass

D. L. Baxter

C. G. Beaman, Jr.

D. R. Beard, Jr.

B. B. Bearden

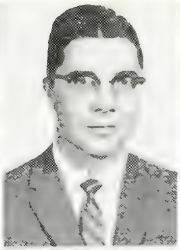
F. D. Beaty

H. C. Beck

R. E. Bell

J. S. Bellamy

C. M. Benfield

W. G. Benfield

W. H. Benfield

L. A. Bennett

C. W. Benson

W. W. Benson

P. R. Berrier

S. B. Biggers

W. O. Bigham

J. H. Billings

J. W. Billings

R. L. Billings

P. E. Bingham

E. C. Black, Jr.

E. H. Blackard

H. L. Blackwelder

F. E. Blalock

R. W. Blanchard

W. N. Blanton, Jr.

W. W. Blanton

W. B. Bohlset, Jr.

E. E. Boggan, Jr.

C. M. Boggs

H. B. Bobel

O. F. Borgen

F. G. Bottoms

C. F. Bowles

J. C. Bowles

G. O. Bowman

J. H. Bowman

E. E. Bradley

J. M. Brandon

J. M. Brandon, Jr.

W. R. Brantley

S. J. Brawley

J. W. Braxton

L. H. Brendall

J. H. Brendall

J. M. Brendle

K. C. Brendle

L. D. C. Brewer

D. C. Bridger

H. W. Brittain

D. D. Broome

B. D. Brown

C. D. Brown

C. L. Brown, Jr.

F. F. Brown

G. H. Brown

H. A. Brown

O. L. Brown

S. W. Brown

C. L. Bruce

A. B. Bruton

P. A. Bruton

C. W. Buckey

J. M. Bullard

R. B. Bullard, Jr.

D. S. Bullins

G. W. Bumgarner

J. L. A. Bumgarner

L. G. Bumgarner

R. P. Bunch

W. G. Burgin

J. A. Burris

R. N. Burson, Jr.

J. M. Burton

N. C. Bush

W. R. Bustle

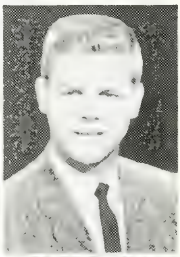
D. H. Butler

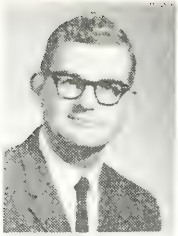
W. W. Bullock

M. J. Byers

R. D. Byrum

J. F. Cagle

J. E. Caldwell

J. R. Calloway

D. L. Canad

L. D. Canton, Jr.

L. A. Carlisle, Jr.

G. A. Carnwright

J. H. Carper

J. E. Carroll

J. W. Carroll

H. S. Carter

J. E. Carter

R. L. Carter, Jr.

J. D. Cartner

G. M. Carver

J. F. Cassady

P. M. Cassell

C. J. Caudill

J. H. Cecil

A. F. Chamblee, Jr.

C. G. Chappell

M. L. Chappell

D. W. Charlton, Jr.

J. H. Christy, Jr.

F. L. Church

J. R. Church

R. A. Clanton, Jr.

E. T. Clark

K. W. Clark

R. A. Clark

W. C. Clark

William C. Clark

C. W. Clay

G. W. Clay

A. J. Clemmer

G. B. Clemmer

H. C. Clinard

R. M. Clinard

J. E. Cochran

W. C. Cockman

R. S. Cody

J. W. Cole

H. L. Coleman

J. H. Coleman

C. L. Collins

G. R. Combs

J. W. Combs

R. W. Conde

Earl A. Cook

F. S. Cook

F. B. Cook

J. H. Cooke

R. J. Cooke

W. O. Cooper

W. D. Corriher

D. M. Cowart

A. J. Coy

McRae Crawford

J. W. Crawley

H. L. Creech, Jr.

H. L. Creech, III

J. R. Crew, Jr.

K. D. Crouse

L. P. Crow, Jr.

R. J. Crowder

V. P. Crowder

W. L. Crowell

W. C. Crummett

G. B. Culbreth

W. B. A. Culp

G. W. Dalton

J. C. Daniels

J. P. Davenport

D. C. Davis

E. V. Davis

E. R. Davis

J. B. Davis

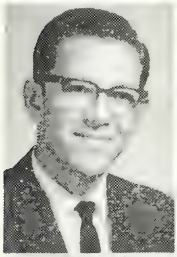
J. C. Davis

J. L. Davis, Jr.

J. R. Dawkins

P. G. Deal III

A. B. Dennis

B. J. Dennis

C. W. Dennis

D. H. Dennis

P. M. Dennis

Mark Depp

C. H. Dickson

W. H. Dingus

L. F. Ditchfield

F. L. Dixon

C. M. Dodson

J. M. Dorsey

W. R. Doser

J. O. Dowdle, Jr

F. O. Dryman

P. H. Duckwall

G. N. Dulin

H. C. Duncan

H. E. Duncan

J. R. Duncan

T. J. Duncan

W. H. Dyar

B. H. Eanes, Jr.

R. P. Early

O. L. Easter

L. T. Edens

O. R. Edmonds

E. H. Edwards

J. E. Edwards

Mon W. Edwards

G. B. Ehlhardt

W. P. Elder

M. C. Ellerbe

Budd Ellington, Jr.

L. D. Ellis

R. O. Endicott

J. L. Ervin

M. G. Ervin

R. J. Essary

R. L. Eubanks

L. H. Evans, Jr.

O. E. Evans

R. B. Evans

J. R. Faggart

W. H. Faggart

A. M. Faulkner

C. W. Faulkner

C. W. Faulkner, Jr.

A. A. Ferguson

G. B. Ferree

S. G. Ferree

E. C. Few

G. W. Fink

R. H. Finney

D. L. Fisher

B. R. Fitzgerald

E. A. Fitzgerald

J. A. Fitzgerald

J. B. Fitzgerald

W. E. Fitzgerald

H. F. Flowers

A. G. Ford

R. B. Forward, Jr.

R. A. Foster

J. W. Fowler, Jr.

J. W. Fowler III

Ben Francisco

J. C. Frazier, Jr.

E. R. Freeman

F. D. Freeman

H. C. Freeman

A. B. Freshour

W. R. Fred

J. A. Fry

J. M. Folk

D. K. Funderburk

J. S. Gardner

H. D. Garmon

J. C. Gentry

D. J. George

L. B. George

A. C. Gibbs

J. S. Gibbs

J. S. Gibbs, Jr.

P. H. Gibbs

R. P. Gibbs

E. K. Gibson

S. C. Gibson

J. E. Gilland

R. L. Goforth

J. B. Golden

R. J. Goldston

E. H. Goode

E. C. Gover

G. C. Graham

C. L. Grant

D. P. Grant

R. L. Grant

J. E. Green

J. H. Green

J. M. Green

E. P. Greene

G. C. Greene

J. P. Greene

G. G. Gregory

D. W. Griffin

W. Q. Grigg

J. W. Groce

W. H. Groce

D. G. Groh

J. C. Grose

J. C. Grose, Jr.

G. B. Gwyn

T. W. Hager

R. J. Hahn

B. A. Haire

C. A. Hare

F. B. Haire

G. V. Hall

L. O. Hall

L. W. Hall

R. L. Hall

Thos Hall

D. A. Hamilton

L. P. Hamilton

J. R. Hamilton

F. L. Hammill

O. L. Hancock, Jr.

E. M. Hansell

M. E. Harbin

E. J. Harbison

R. M. Hardee

W. L. Harkey

J. D. Harris

W. R. Harris

N. M. Harrison

P. M. Hart

C. J. Hartsell

E. E. Hartsfield

H. W. Haskell

J. J. Hauser

R. M. Hauss

J. E. Hawkins

W. T. Hawkins

W. G. H. Hawks

D. W. Haynes

S. A. Head

J. P. Heafner

L. P. Heafner

F. M. Heath

C. T. Heckard

F. L. Heckard

M. W. Heckard, Jr.

W. F. Heffner

C. G. Hefner

E. P. Henderson

C. C. Herbert, Jr.

T. E. Hiatt, Jr.

J. S. Higgins

J. C. Highfill

E. A. Hill

R. F. Hillard

R. L. Hines

M. T. Hipps

R. H. Hipps

T. S. Hoffman

H. D. Hoffer

T. D. Holcombe

G. F. Hood

K. A. Horn

J. P. Hornbuckle, Jr

G. F. Houck

J. E. Houk

J. E. B. Houser

R. T. Houts

Mrs. R. T. Houts

R. T. Houts, Jr.

G. A. Hovis

T. E. Howard

M. R. Howard

T. J. Howard

G. K. Howell

R. A. Howle

E. M. Hoyle, Jr.

John Hoyle, Jr.

W. E. Hoyle

D. E. Hubbard

W. E. Hudgins

N. A. Huffman

Bovce Huffstetler

J. G. Huggin

M. P. Hughes, Jr.

C. J. Huneycutt

T. B. Huneycutt

W. J. Huneycutt

L. G. Hunsucker

L. R. Hunt

B. V. Hunter

P. D. Hunter, Jr.

J. B. Hurley

R. W. Hurley

D. T. Huss

H. O. Huss

O. N. Hutchison, Jr

H. H. Hutson

H. B. Hyatt

J. T. Ingram

O. B. Isenhour

S. A. Ivey

W. R. Jacks

R. E. James, Jr.

H. M. Jamieson

R. B. Jarrett

W. A. Jarrett

E. A. Jeffers

W. A. Jenkins

W. R. Jenkins

H. D. Jessup

J. L. Johnson, Jr.

J. R. Johnson

J. S. Johnson

K. M. Johson

S. W. Johnson

J. R. Jolly

E. M. Jones

K. R. Jones

O. J. Jones

R. P. Jones

W. M. Jones

F. B. Jordan

H. R. Jordan

J. S. Jordan

C. W. Judy

H. A. Justice

F. E. Kale

W. A. Kale

R. E. Kayler

G. E. Keeler

W. F. Keeler

H. M. Keever

W. R. Kelly

J. C. Kendrick

A. C. Kennedy

A. C. Kennedy, Jr.

M. L. Kennedy

C. O. Kennerly

W. A. Kerr, Jr.

J. T. Key

W. H. Key

T. H. Kight

F. W. Kiker

F. W. Kiker, Jr.

C. H. King

K. H. Koestline

R. A. Koonts

H. F. Kuehn

R. W. Kusche

A. A. Kyles

A. G. Lackey

C. B. Lacy

C. A. Lain

E. A. Lamb

J. C. Lane

T. A. Langford

E. R. Lanier

H. G. Lanier

Walter Lee Lanier

J. W. Lasley

A. L. Latham

R. M. Laughlin

J. A. Law

L. H. Lawing, Jr.

L. B. Lare

E. D. Lee

Mrs. M. B. Lee

T. S. Lee, Jr.

B. W. Leffler

W. C. Leonard

J. A. Lindsey

G. H. Little

J. R. Little

R. W. Little

A. R. Livingood

W. R. Locke

R. H. Lockridge, Jr.

F. R. Loflin

H. G. Long, Jr.

J. B. Long, Jr.

F. R. Love

J. L. Love

G. L. Lovett

J. A. Lowder

P. D. Lowder

L. H. Lowman

O. C. Loy

A. W. Lynch

G. E. Lyndon Jr.

E. B. Lynn

L. L. Mabry

E. K. Macon

J. C. Madison

J. H. Madison

T. G. Madison

C. M. Maness, Jr.

C. L. Martin

S. L. Martin

D. W. Mashburn

V. R. Masters

P. W. Matthias

A. L. Maxwell Jr.

W. L. Medlin

J. T. Melton

O. E. Merritt

W. L. Miles

Gilbert Miller

J. J. Miller

J. K. Miller

Ralph Miller

W. J. Miller

E. W. Mills

R. T. Montfort

B. W. Moody

E. L. Moore

K. R. Moore

R. L. Moore

J. R. Morris

D. M. Morrison

V. A. Morton

A. W. Moss

O. R. Moss

S. B. Moss

G. R. Mullinix

D. B. Mullis

E. L. Murphy

C. C. Murray

C. E. Murray

J. D. Murray

M. C. Murrow

B. T. Myers

Ebenezer Myers

H. P. Myers, Jr.

C. K. Myrick

R. G. McClamroch

B. F. McCracken

G. R. McCulley

R. W. McCulley

F. S. McFarland

N. V. McGlamery

M. D. McIntosh

B. T. McKinney

C. R. McKinney

J. L. McKinney

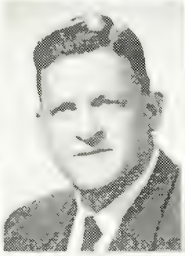
E. K. McLarty, Jr.

J. B. McLarty

M. A. McLean

T. C. McLean

J. C. McMurry

J. F. McNeely

L. B. McPherson

H. R. McSwain

J. L. McWhorter

E. H. Nease

E. H. Nease, Jr.

L. G. Needham

L. W. Needham

C. H. Needham

S. M. Needham

Fletcher Nelson

G. B. Nelson

M. W. Nesbitt, Jr.

C. O. Newell

Mrs. C. O. Newell

C. B. Newton

R. H. Nicholson

D. M. Nilong

S. B. Nilong

P. E. Nordstrom

J. A. Northington

Z. G. Norton

B. A. Norwood

J. S. Oakley

R. E. Oakley

N. S. Ogburn

G. A. Oglesby

Mrs. C. M. O'Hanlon

N. L. Oliver

W. R. Ormond

J. K. Outlaw, Jr.

R. A. Overcash

C. L. Page

E. D. Page

D. B. Parker

D. L. Parris

F. W. Paschal

D. A. Payne

C. H. Peace

A. B. Pearce

A. J. Pearce

R. D. Pearson

L. O. Peeler

C. F. Pennigar

W. B. Penny

H. F. Peary, Jr.

F. F. Pepper, Jr.

A. G. Perkins

M. G. Perkins

H. H. Peterson

J. R. Petree

J. A. Petty

C. L. Peurifoy

P. A. Pharr

W. H. Pheagin, Jr.

A. F. Phibbs

C. C. Phillips

J. C. Phillips

J. H. Phillips

J. L. Pittard

W. H. Pless

R. L. Poindexter, Jr.

G. L. Pollock

H. M. Pollock

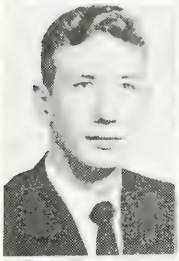
C. A. Pope, Jr.

J. J. Powell

E. C. Price

R. M. Price

J. O. Prichard

J. W. Prichard

T. F. Prichard

W. W. Pryor

N. H. Pusey

R. C. Putnam

C. D. Pyatt

J. D. Pyatt

E. O. Queen

Harry Queen

J. A. Raines

R. J. Ralls

V. J. Ramsey

C. W. Randolph

W. T. Ratchford

W. M. Rathburn

A. P. Ratledge

J. L. Rayle

L. M. Reagan, Jr.

R. L. Reed

M. C. Reese

H. T. Reeves

J. M. Reeves

J. C. Reichard

C. A. Rhinehart

M. S. Richey

H. I. Ridenhour

P. V. Ridenhour

C. F. Ridge

David Riffe

J. E. Rink

M. L. Rippy, Jr.

B. M. Ritchie

I. I. Roberts

G. P. Robinson

O. I. Robinson

W. A. Rock, Jr.

F. J. Rogers

D. E. Rollins

W. A. Rollins

M. S. Rose, Jr.

C. B. Ross

C. L. Ros

W. B. Royalt

C. L. Rozzelle

J. M. Rufty

W. T. Rufty

E. C. Russell

C. W. Russell

R. G. Russell, Jr.

J. C. Rutledge

J. L. Rutledge, Jr.

W. L. Ryals

D. D. Sam

C. W. Sarfas

G. M. Schrever

L. A. Scott

H. H. Sellers, Jr.

C. L. Setzer

J. W. Setzer, Jr.

R. A. Setzer

Bryon Shankle

C. L. Shannon

J. L. Sharpe

J. L. Shaver

A. D. Shelton

W. G. Shelton

J. J. Shepard

F. H. Shinn

P. L. Shore

P. L. Shore, Jr.

J. R. Short

C. L. Sides

R. E. Sides

W. C. Sides, Jr.

E. R. Sigmon

J. R. Sills

C. L. Simpson

H. R. Simpson

J. C. Singleton

C. W. Sisk

F. C. Smathers

A. M. Smith

C. B. Smith

C. M. Smith

G. L. Smith

Jack C. Smith

Joe C. Smith

K. N. Smith

N. L. Smith

O. D. Smith

O. L. Smith

P. L. Smith

R. A. Smith

R. E. Smith

R. M. Smith, Jr.

W. R. Smith

W. S. Smith

D. P. Smotherman Jr.

P. L. Snider

Mrs. P. F. Snider

J. N. Snow

W. M. Spake

F. H. Spencer

J. P. Spillman, Jr.

H. C. Sprinkle, Jr.

G. R. Stafford

B. F. Stamey

R. H. Stamey

R. J. Starling

F. S. Starnes

T. P. Starnes, Jr.

G. C. Starr

R. G. Steed, Jr.

B. T. Steele

E. U. Stephens

I. A. Stephens

R. C. Stephens

G. F. Stevens

L. C. Stevens

F. A. Stith III

T. B. Stockton

C. D. Stokes

J. C. Stokes

J. E. Stokes II

J. E. Stokes III

M. B. Stokes

F. J. Stough

Mrs. F. J. Stough

D. P. Stowe

L. F. Strader

R. H. Strader

S. G. Strader

T. H. Streater

R. L. Steetman

F. L. Strickland

J. E. Stroud

R. C. Stubbins

D. L. Stubbs Jr.

R. C. Summey

F. A. Summey, Jr

W. R. Surratt

J. C. Swann

D. L. Swain

M. M. Swann

W. A. Sweet

B. C. Sweezy

R. L. Swink

J. L. Swinson

F. H. Swofford

T. H. Swofford, Jr.

J. B. Tabor, Jr.

C. F. Tate

J. M. Taylor, Jr.

K. M. Taylor

L. M. Taylor

P. R. Taylor

R. H. Taylor

E. O. Temple Jr.

L. W. Templeton

I. J. Terrell

J. B. Thomas

A. W. Thompson

C. W. Thompson

L. D. Thompson

W. B. Thompson

W. R. Thompson

M. V. Thumm

J. M. Thurman

J. P. Todd, Jr.

G. B. Tomlinson

P. W. Townsend

J. L. Trollinger

R. W. Tucker

D. W. Turman

F. B. Turner

J. D. Turner

A. F. Tuttle

L. F. Tuttle

M. Q. Tuttle

R. G. Tuttle

J. B. Tyson

G. A. Upton

R. M. Varner

J. C. Vernon

J. W. Vestal

L. L. VanCannon

A. C. Waggoner

R. G. Wagoner

A. J. Waldrep

C. B. Walker

W. E. Walker

Brunson Wallace

Bennie Walters

R. W. Walters

R. E. Ward

R. D. Ware

J. M. G. Warner

C. C. Washam

R. P. Waugh

J. F. Weekley

T. W. Weeks

W. O. Weldon

A. W. Wellons

C. D. White

C. M. White

G. E. White

J. S. White

S. E. White

W. R. White

B. M. Whiteside

S. D. Whitley

D. E. Whitlock, Jr.

E. C. Widenhouse

M. G. Widenhouse

G. L. Wilkinson

H. C. Wilkinson

H. R. Wilkinson

J. G. Wilkinson

L. D. Wilkinson

R. L. Wilkinson

E. V. Williams

L. W. Williams, Jr.

H. M. Williams

N. C. Williams

N. C. Williams, Jr

A. A. Wilson

B. D. Wilson

M. F. Wimmer

G. H. Winecoff

J. C. Winkler

C. J. Winslow

L. H. Witherspoon

R. L. Witty, Jr

T. B. Wolfe

C. F. Womble

H. H. Wood

T. H. Wood

L. H. Woodard

W. W. Woodward

Frank Wooten

M. M. Workman

M. D. Wortman

E. B. Wright

F. A. Wright

H. E. Wright

J. B. Yarbrough

W. H. Yokeley

C. G. Young

C. M. Young

H. C. Young, Jr.

R. L. Young

R. L. Young, Jr

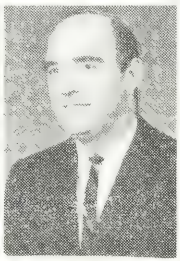
R. T. Young

P. W. Yount, Jr.

B. H. Ziglar

On the preceding pages are pictures of the ministers of the Western North Carolina Conference as of June 1, 1965, including Supplies with at least five years of service. Ministers' pictures not printed were not received by the Conference Secretary.

IX
Historical

1. Historical Sketch

"The Western North Carolina Conference shall include all North Carolina west of the North Carolina Conference, except Savannah Church, in Alleghany County, North Carolina; and also that part of North Carolina lying north of New River, and including that part of Virginia lying south of that river in the loop in Grayson County, Virginia; including all the territory in Carroll and Patrick Counties, Virginia, south of the crest of the Blue Ridge, and west of the Dan River." (Discipline, 1948, paragraph 1757.)

This territory is identical with that of the Western North Carolina Conference of the former Methodist Episcopal Church, South. All three branches of Methodism forming The Methodist Church are included in this new Conference. From the Blue Ridge-Atlantic Conference of the former Methodist Episcopal Church came thirty-nine ministers and 11,901 church members. The North Carolina Conference of the former Methodist Protestant Church contributed seventy-four ministers and 22,361 church members. The Western North Carolina Conference of the former Methodist Episcopal Church, South, added 377 ministers and 167,028 church members. This gave the new Conference 490 ministers, with twenty-eight others on trial, and 201,290 church members. The Blue Ridge-Atlantic Conference had held 62 sessions, the North Carolina Conference of the Methodist Protestant Church, 112, and the Western North Carolina, 50. (See Journal, 1939, Pages 115, 166).

2. Sessions of the Conference

Sessions	Where and When Held		Presiding Bishop	Secretary	Ministers Full Connection	Pastoral Charges	Total Membership
1	Greensboro	1939	Clare Purcell	Edgar H. Nease	490		
2	High Point	1940	Clare Purcell	Edgar H. Nease	492	392	194,448
3	Winston-Salem	1941	Clare Purcell	Edgar H. Nease	496	390	201,865
4	Charlotte	1942	Clare Purcell	Edgar H. Nease	496	402	202,133
5	Statesville	1943	Clare Purcell	Edgar H. Nease	502	410	204,854
6	Charlotte	1944	Clare Purcell	Edgar H. Nease	502	412	209,065
7	Greensboro	1945	Clare Purcell	Edgar H. Nease	515	425	214,205
8	Asheville	1946	Clare Purcell	Edgar H. Nease	517	426	220,473
9	Charlotte	1947	Clare Purcell	Edgar H. Nease	522	445	223,971
10	High Point	1948	Costen J. Harrell	Edgar H. Nease	524	450	226,387
11	Winston-Salem	1949	Costen J. Harrell	Edgar H. Nease	531	462	230,080
12	Asheville	1950	Costen J. Harrell	Edgar H. Nease	533	491	233,297
13	Greensboro	1951	Costen J. Harrell	Edgar H. Nease	544	506	237,325
14	Charlotte	1952	Costen J. Harrell	Charles D. White	556	504	240.393
15	High Point	1953	Costen J. Harrell	Charles D. White	569	515	244,900
16	Asheville	1954	Costen J. Harrell	Charles D. White	600	528	246,618
17	Charlotte	1955	Costen J. Harrell	Charles D. White	619	556	247,337
18	Winston-Salem	1956	Nolan B. Harmon	Charles D. White	639	569	249,221
19	Lake Junaluska	1957	Nolan B. Harmon	Charles D. White	640	576	251,346
20	Lake Junaluska	1958	Nolan B. Harmon	Charles D. White	647	593	254,080
21	Lake Junaluska	1959	Nolan B. Harmon	Charles D. White	658	610	255,078
22	Lake Junaluska	1960	Nolan B. Harmon	Charles D. White	672	623	257,599
23	Lake Junaluska	1961	Nolan B. Harmon	Charles D. White	703	634	260,369
24	Lake Junaluska	1962	Nolan B. Harmon	Charles D. White	715	647	264,129
25	Lake Junaluska	1963	Nolan B. Harmon	Charles D. White	734	649	266,018
26	Lake Junaluska	1964	Nolan B. Harmon	Charles D. White	757	650	268,595
27	Lake Junaluska	1965	Earl G. Hunt, Jr.	Charles D. White	777	651	269.762

3. Chronological Roll and Service Record through Conference, 1965

NOTE: The abbreviations used in this table follow: FC, Full Connection or Full Membership; R, Retired; E, Effective; OT, On Trial; NY, Transferred from one of the groups of united Methodism to another prior to union; T, Transfer; RA, Readmission; S, Sabbatical; SY, Supernumerary; ST, Student without Pastoral Appointment. The abbreviations of Conference names are: NCMP, North Carolina Methodist Proestant; NC, North Carolina; WNC, Western North Carolina; BRA, Blue Ridge-Atlantic; and abbreviations for other state names indicate same for the Conference. *Indicates members of the former Methodist Protestant Church, which had no Deacon's Orders. †Was received from a denomination which had no order of Deacon.

Number	FULL NAME	Present Relation	FIRST ADMITTED			Full Connection	Ordained Deacon	Ordained Elder	How and When Admitted into this Conference	Year No Pension Credit	Year Retired	Years Full-Time Supply	Years Effective Service Completed
			Conference	Year	How								
1	Ebenezer Myers	R	WNC	1896	OT	1892	1892	1894	OT	1890	27¾	1937		47
2	Moody Lee Chappell	R	Atlantic	1898	OT	1901	1898	1904	RA	1938	42¾	1940	2	24
3	J. L. A. Bumgarner	R	BRA	1901	OT	1908	1908	1910	OT	1901	20¾	1946		43
4	Thomas R. Wolfe	R	WNC	1902	OT	1904	1904	1906	T	1927	17¾	1947		45
5	David English Cansak	R	USC	1903	OT	1905	1905	1907	T	1934	18¾	1946		43
6	William Thomas Albright	R	WNC	1904	OT	1906	1906	1909	OT	1904	21¾	1943		39
7	Marion Boyd Stokes	R	WNC	1905	OT	1907	1907	1909	OT	1905	15¾	1948		43
8	Edmund Marshall Avett	R	WNC	1906	OT	1908	1908	1910	OT	1906	17¾	1947		41
9	Atlanto Baxter Dennis	R	BRA	1906	OT	1908	1906	1910	OT	1906	24¾	1940	1	34
10	Joseph Alexander Fry	R	WNC	1906	OT	1910	1905	1909	OT	1906	25¾	1939	4	33
11	Arthur Lionel Latham	R	BRA	1906	OT	1908	1908	1914	XY	1910	18¾	1946		40
12	Giles Jerome Jones	R	WNC	1907	OT	1909	1905	1911	OT	1907	16¾	1948	1	40¾
13	Nicholas Sneden Ogburn	R	WNC	1907	OT	1914	1911	1914	OT	1907	14¾	1950		43
14	Loy Durant Thompson	R	W. Texas	1907	OT	1909	1909	1911	T	1909	19¾	1945		38
15	Clovis G. Chappell	R	Cen. Tex.	1908	OT	1910	1910	1912	T	1945	15¾	1949		41
16	Roland Clinton Stubbins	R	NCMP	1908	OT	1911	*	1911	OT	1908	12¾	1952		44
17	Joseph Henry Armstrong	R	Ohio	1909	OT	1915	1910	1916	XY	1919	11¾	1953		44
18	Ulmer T. Clark	R	St. Louis	1909	OT	1911	1911	1913	T	1952	7	1959		48¾
19	Arthur Ellsbury Pathledge	R	WNC	1909	OT	1912	1912	1914	OT	1909	13¾	1951		41¾
20	Carl Rosanali Aaron	R	WNC	1910	OT	1912	1912	1915	OT	1910	15¾	1949	2	38¾
21	William Henry Pless	R	BRA	1910	OT	1915	1910	1917	OT	1910	19¾	1947		35
22	Philip Louis Shore	R	WNC	1910	OT	1912	1912	1914	OT	1910	11¾	1954	2	42¾
23	Gilbert Reynolds Combs	R	Ky.	1911	OT	1913	1913	1915	T	1928	10¾	1954		43
24	Alfred Coke Gibbs	R	WNC	1911	OT	1913	1913	1915	OT	1911	5	1960		48½
25	Samuel Millard Needham	R	NCMP	1911	OT	1917	*	1917	XY	1918	16¼	1948		36¾
26	David Horace Rhinehardt	R	WNC	1912	OT	1915	1915	1918	OT	1912	21¾	1943		31
27	Archie Beam Snelson	R	NCMP	1912	OT	1917	*	1917	OT	1912	5	1960		47½
28	Charles Maynard White	R	BRA	1912	OT	1914	1912	1916	OT	1912	22¾	1942	1½	30
29	Ernest Jones Harbison	R	WNC	1913	OT	1916	1916	1918	OT	1913	16¾	1954		40¾
30	Clarence Excelle Rozzelle	R	WNC	1913	OT	1920	1920	1922	T	1931	10¾	1956	1	40¾
31	Neil Carson Williams	R	WNC	1913	OT	1915	1915	1917	OT	1913	5	1960	1¾	46½
32	George William Frick	R	WNC	1914	OT	1916	1914	1919	OT	1914	11¾	1953	4	38¾
33	John Henry Green	R	WNC	1914	OT	1916	1916	1918	OT	1914	9½	1956	1½	40¾
34	S. W. Johnson	R	BRA	1914	OT	1916	1914	1918	OT	1914	9¾	1955	¾	40¾
35	Joseph Wesley Vestal	R	WNC	1914	OT	1916	1916	1918	OT	1914	8	1957	2	42½
36	John Walter Combs	R	WNC	1915	OT	1918	1915	1920	OT	1915	12¾	1952	3	37
37	Thomas Virgil Cherry	R	WNC	1915	OT	1917	1917	1919	OT	1915	16¾	1948		32¾
38	William Adam Jenkins	R	WNC	1915	OT	1917	1909	1915	OT	1915	16¾	1948	4	32¾
39	Hoastis Clayton Allen	R	WNC	1916	OT	1918	1918	1920	OT	1916	7	1958		41½
40	Joseph Marshall Green	R	WNC	1916	OT	1920	1920	1922	OT	1916	12¾	1952	½	36
41	J. F. B. Hauser	R	WNC	1916	OT	1919	1914	1920	OT	1916	10¾	1954		37¾
42	John William Hoyle, Jr.	R	NC	1916	OT	1920	1920	1922	T	1922	4	1961		44½
43	George Willis Clay	R	WNC	1917	OT	1920	1920	1922	OT	1917	9¾	1955		37¾
44	McCombs Gladstone Ervin	R	WNC	1917	OT	1919	1919	1921	OT	1917	4	1961		43½
45	Eugene Cannon Few	E	NC	1917	OT	1919	1919	1921	T	1947				47½
46	James Reed Fitzgerald	R	WNC	1917	OT	1919	1917	1921	OT	1917	6	1959		41½
47	Charles Odell Kennerly	R	WNC	1917	OT	1919	1918	1921	OT	1917	4	1961		43½
48	Ernest Cornelius Widenhouse	R	Holston	1917	OT	1921	1921	1923	T	1927	7	1958		40¾
49	Emory Lester Ballard	R	MDMP	1918	OT	1919	*	1919	T	1924	7	1958		40¼
50	James Marshall Barber	R	WNC	1918	OT	1920	1919	1923	OT	1918	8¾	1956	6	37¾
51	Walter Mark Depp	R	Baltimore	1918	OT	1920	1916	1918	T	1945	4	1961		43¼
52	Fred Osgood Drennan	R	WNC	1918	OT	1921	1921	1923	OT	1918	17¾	1947	3	29
53	Robey Clemons Geferth	R	WNC	1918	OT	1920	1917	1917	OT	1918	2	1963		44½
54	Whitsley Reid Harris	R	WNC	1918	OT	1920	1920	1923	OT	1918	8	1957		38½
55	Nathaniel Mason Harrison	R	NCMP	1918	OT	1919	*	1919	RA	1954	1	1964	½	41¾
56	Roy Thomas Houts	R	W. Texas	1918	OT	1920	1920	1922	T	1930	8	1959		38¾
57	Walter Reese Jenkins	R	WNC	1918	OT	1920	1919	1922	OT	1918	5	1960		41½
58	Walter Blaine Thompson	R	WNC	1918	OT	1920	1917	1920	OT	1918	10¾	1954	5	35¾
59	John Clyde Auman	R	NCMP	1919	OT	1921	*	1921	OT	1919	5	1960		40½
60	Joe Cephas Gentry	R	WNC	1919	OT	1921	1921	1923	OT	1919	14¾	1950		31

Number	FULL NAME	Present Relation	FIRST ADMITTED Conference	Year	How	Full Connection	Ordained Deacon	Ordained Elder	How and When Admitted into this Conference	Year No Pension Credit	Year Retired	Years Full-Time Supply	Years Effective Service Completed
61	James Samuel Gibbs	R	WNC	1919	OT	1921	1921	1923	OT 1919	5	1960	1	40¾
62	Roy Pressley Jones	R	BRA	1919	OT	1921	1921	1924	OT 1919	28¾	1936	4	17
63	Karl Henry Koestline	R	FLA	1919	OT	1921	1921	1923	T 1943	7	1958		38½
64	Clyde Owen Newell	R	Holston	1919	OT	1925	1925	1925	T 1930	12¾	1951		32
65	Dorian Philip Grant	E	WNC	1920	OT	1924	1924	1953	RA 1946			4	22¾
66	Theodore Webb Hager	R	WNC	1920	OT	1922	1922	1924	OT 1920	9¾	1955	1	35
67	Arthur Cicero Kennedy	R	WNC	1920	OT	1922	1922	1924	OT 1920	10¾	1954		34
68	Robert McCollun Price	R	NC	1920	OT	1924	1924	1924	T 1951	4	1961		40½
69	William Arthur Rollins	R	WNC	1920	OT	1922	1922	1924	OT 1920	8	1957		36¾
70	John Robert Short	R	NCMP	1920	OT	1926	*	1926	OT 1920	15¾	1940		29
71	Enoch Hardy Spencer	R	BRA	1920	OT	1923	1923	1925	OT 1920	18¾	1946		26
72	Robert Elisha Ward	R	WNC	1920	OT	1922	1922	1924	OT 1920	14¾	1950	¼	30
73	Walter James Miller	E	WNC	1921	OT	1924	1924	1926	OT 1921				43¼
74	Carl Lee Fred Tate	R	WNC	1921	OT	1924	1922	1926	OT 1921	12	1958		31½
75	Joseph Lindsey Trollinger	R	NCMP	1921	OT	1926	*	1926	OT 1921	8	1957		35½
76	Guy Lattimore Wilkinson	R	WNC	1921	OT	1923	1922	1925	OT 1921	2	1963		41½
77	John Robert Church	R	WNC	1922	OT	1924	1924	1926	OT 1922	3	1962	2	39¾
78	Harley Clinton Freeman	R	WNC	1922	OT	1924	1924	1926	OT 1922	7	1958		35¼
79	Rufus Melvin Hauss	R	WNC	1922	OT	1925	1925	1927	OT 1922	1	1964		41½
80	Walter Moore Rathburn	R	WNC	1922	OT	1924	1924	1926	OT 1922	9¾	1955		33
81	Fred Lee Setzer	R	WNC	1922	OT	1924	1924	1926	OT 1922	3	1962		39¾
82	Isaac Leroy Shaver	R	WNC	1922	OT	1924	1919	1922	OT 1922	5	1960		37¾
83	Raymond Alexander Smith	E	WNC	1922	OT	1937	1930	1938	RA 1935				34¾
84	Frank Jackson Stough	R	WNC	1922	OT	1924	1922	1926	OT 1922	8	1957		34¾
85	Embree Hoss Blackard	E	NY East	1923	OT	1925	1921	1925	T 1936				42¼
86	George Blaine Clemmer	R	WNC	1923	OT	1925	1925	1927	OT 1923	7	1958		34¾
87	Daniel Harrison Dennis	R	BRA	1923	OT	1927	1927	1929	OT 1923	9¾	1955	4	32
88	Michael Crawford Ellerbe	R	NC	1923	OT	1925	1925	1927	T 1943		1965		41½
89	Ezra Maurice Jones	R	WNC	1923	OT	1925	1925	1927	OT 1923	5	1960	2¼	36¾
90	Aaron Watson Lynch	R	WNC	1923	OT	1925	1925	1927	OT 1923	7	1958		34¾
91	Fred William Paschall	R	NCMP	1923	OT	1924	*	1924	T 1950	2	1963		39½
92	Mark Quarles Tuttle	E	WNC	1923	OT	1925	1925	1927	OT 1923				41¾
93	Joseph Henry Brendall	R	WNC	1924	OT	1926	1926	1928	OT 1924	1	1964		39¾
94	Cansau Delane Brown	R	BRA	1924	OT	1933	1933	1936	XY 1931	1	1964	¾	39½
95	Oscar Lester Brown	R	WNC	1924	OT	1926	1926	1928	OT 1924	3	1962		37¾
96	Lacy Thomas Edens	R	WNC	1924	OT	1926	1926	1928	RA 1953	11¾	1953		7
97	John W. Grove	R	WNC	1924	OT	1926	1925	1928	OT 1924	10¾	1954	2½	30
98	Floyd Ellsworth Hartsfield	E	WNC	1924	OT	1926	1926	1928	T 1965			1	20
99	Tyler Bennett Huneycutt	R	WNC	1924	OT	1926	1926	1928	OT 1924	8	1957		32¾
100	Homer Maxwell Keever	E	WNC	1924	OT	1926	1925	1932	RA 1963	1			9
101	Ovada Columbus Loy	R	NCMP	1924	OT	1928	*	1928	OT 1924		1965		40½
102	Edgar Harrison Nease	E	WNC	1924	OT	1926	1926	1929	OT 1924			½	40¾
103	Coy Bascomb Newton	R	WNC	1924	OT	1926	1924	1926	OT 1924	4	1961	1	36¾
104	Charles Edmund Ridge	R	NCMP	1924	OT	1927	*	1927	OT 1924	9¾	1955		31
105	William Ernest Rufty	R	WNC	1924	OT	1926	1925	1928	OT 1924	1	1964		39¾
106	Henry Call Sprinkle, Jr.	E	NC	1924	OT	1930	1930	1932	T 1927	1			39¾
107	Ptylla Ethan Bingham	E	NCMP	1925	OT	1930	*	1930	RA 1946				38¾
108	Jabus Walter Braxton	E	NCMP	1925	OT	1929	*	1929	OT 1925				39½
109	James Elwood Carroll	E	NCMP	1925	OT	1929	*	1929	OT 1925				39½
110	Herman Franklin Duncan	E	WNC	1925	OT	1927	1927	1929	OT 1925				39¾
111	Walter Richard Kelly	E	WNC	1925	OT	1927	1927	1929	OT 1925			½	39¾
112	Fred Rufus Love	R	NCMP	1925	OT	1930	*	1930	OT 1925		1965	1	39½
113	Tyre Glenn Madison	R	NCMP	1925	OT	1930	*	1930	OT 1925		1965		39½
114	Eugene Warren Needham	R	WNC	1925	OT	1927	1927	1931	OT 1925	1	1964		38¾
115	Alfred Wade Thompson	R	BRA	1925	OT	1927	1927	1931	T 1942	6	1959		32½
116	Grover Cleveland Graham	R	WNC	1926	OT	1929	1928	1930	OT 1926	7	1958		31½
117	Chelley Carlisle Herbert, Jr.	E	NC	1926	OT	1930	1930	1932	T 1929				38½
118	William Arthur Kale	E	NC	1926	OT	1929	1926	1931	T 1928				38½
119	William Adams Kerr, Jr.	E	WNC	1926	OT	1928	1928	1951	RA 1949			1	29¾
120	Edgar Owen Peeler	R	NCMP	1926	OT	1932	*	1932	OT 1926		1965		38½
121	Ivon Leard Roberts	R	WNC	1926	OT	1929	1929	1931	OT 1926	1	1964		37½
122	Other Lowe Robinson	R	WNC	1926	OT	1928	1928	1930	OT 1926	3	1962		35¾
123	John Bascom Tabor, Jr.	R	WNC	1926	OT	1928	1928	1930	OT 1926	2	1963		36½
124	Caleb Jay Winslow	R	BRA	1926	OT	1931	1929	1932	OT 1926	1	1965		36½
125	Joseph Max Brandon	R	WNC	1927	OT	1929	1929	1931	OT 1927	5	1960	3	32½
126	Grady Nicholson Dulin	E	WNC	1927	OT	1929	1929	1931	OT 1927			¼	37½
127	Gurney Boyd Ferree	R	NCMP	1927	OT	1931	*	1931	OT 1927	12¾	1952		25
128	Charlie Lee Grant	R	NCMP	1927	OT	1932	*	1932	OT 1927	2	1963		35½
129	James Chalmus Grose	R	WNC	1927	OT	1929	1929	1931	OT 1927	1	1964		36½
130	Merrimom Teague Hipps	E	WNC	1927	OT	1929	1929	1931	OT 1927				37½

Number	FULL NAME	Present Relation	FIRST ADMITTED Conference	Year	How	Full Connection	Ordained Deacon	Ordained Elder	How and When Admitted into this Conference	Year No Pension Credit	Year Retired	Years Full-Time Supply	Years Effective Service Completed
131	Frank Wade Kiker	E	WNC	1927	OT	1929	1929	1931	OT	1927			37½
132	James Lloyd Love	R	NCMP	1927	OT	1932	*	1932	OT	1927	1965		37½
133	Vero R. Masters	R	WNC	1927	OT	1931	1931	1933	OT	1927	2	1963	1	35½
134	Frank Carl Smathers	E	Holston	1927	OT	1931	1930	1933	XY	1931			37½
135	Jasper Newton Snow	R	N.D.	1927	OT	1929	1929	1932	XY	1930	21¾	1943	16
136	Garland Reid Stafford	E	WNC	1927	OT	1929	1929	1934	OT	1927			37½
137	Lowell Clarence Stevens	R	BRA	1927	OT	1938	1937	1939	RA	1936	10¾	1954	2	20
138	Thomas Hoyle Swofford	E	WNC	1927	OT	1929	1929	1931	OT	1927			37½
139	Paul Watson Townsend	E	WNC	1927	OT	1929	1929	1934	OT	1927			37½
140	Robert Dwight Ware	R	WNC	1927	OT	1929	1929	1931	T	1939	6¾	1958	½	31
141	Russell Lowell Young	R	WNC	1927	OT	1930	1930	1932	OT	1927	4	1961		34½
142	Dewey Dosson Broome	R	NCMP	1928	OT	1931	1928	1931	T	1947	8¾	1962		28
143	Earl Albert Cook	E	NCMP	1928	OT	1933	*	1933	OT	1928	4			32½
144	Paxton Theodore Dixon	R	WNC	1928	OT	1930	1930	1932	OT	1928	1	1964	1	35½
145	Ellis P. Greene	R	BRA	1928	OT	1930	1930	1932	OT	1928	3	1962		33½
146	Womble Quay Grigg	R	WNC	1928	OT	1930	1930	1932	OT	1928		1965		36½
147	George Fielder Houck	E	WNC	1928	OT	1930	1930	1932	OT	1928			½	36½
148	James George Huggin	E	WNC	1928	OT	1930	1930	1932	T	1945				36½
149	Ralph Gray McClamroch	R	WNC	1928	OT	1930	1929	1932	OT	1928	3	1962	3	33½
150	John Leonard Rayle	R	WNC	1928	OT	1931	1931	1933	OT	1928		1965	¾	36½
151	Ivey Lawrence Sharpe	R	WNC	1928	OT	1930	1930	1932	OT	1928		1965		36½
152	William Simpson Smith	R	WNC	1928	OT	1930	1929	1932	OT	1928		1965	¼	36½
153	Ganes Ervin White	E	WNC	1928	OT	1930	1930	1932	OT	1928				36½
154	Ralph William Blanchard	R	N. Ind.	1929	OT	1932	1930	1932	T	1942	5	1960		31¼
155	George Franklin Hood	E	WNC	1929	OT	1933	1933	1935	OT	1929				35¾
156	Alpheus Alexander Kyles	R	WNC	1929	OT	1931	1931	1933	OT	1929		1965		35¾
157	William Rowell Locke	E	NH	1929	OT	1933	1930	1933	T	1950				36¼
158	Vernon Adam Morton	E	BRA	1929	OT	1931	1931	1933	OT	1929				35½
159	Clyde Ernest Murray	E	WNC	1929	OT	1931	1931	1933	OT	1929				35¾
160	Arthur Bascom Pearce	E	Cen. N. Y.	1929	OT	1932	1932	1934	T	1948				35¾
161	Lee Foy Tuttle	E	WNC	1929	OT	1931	1931	1936	OT	1929				35¾
162	Robert Milton Varner	E	WNC	1929	OT	1932	1932	1934	OT	1929				35¾
163	Albert Crews Waggoner	E	WNC	1929	OT	1931	1931	1933	OT	1929				35¾
164	Charles Phillips Bowles	E	WNC	1930	OT	1932	1932	1934	OT	1930				34½
165	Samuel Jason Brawley	R	BRA	1930	OT	1932	1932	1936	OT	1930	19¾	1945		15
166	William Luther Harkey	R	BRA	1930	OT	1932	1932	1936	XY	1934	2	1963		32¾
167	Thomas Guthrie Highfill	E	WNC	1930	OT	1933	1933	1935	OT	1930				34½
168	Fletcher Earl Howard	E	WNC	1930	OT	1936	1935	1938	OT	1930				34½
169	Lewis Edward Mabry	E	NCMP	1930	OT	1934	*	1934	OT	1930				34½
170	Julius Clay Madison	E	NCMP	1930	OT	1934	*	1934	OT	1930				34½
171	James Brown McLarty	E	WNC	1930	OT	1932	1932	1934	OT	1930				34½
172	Fletcher Nelson	E	WNC	1930	OT	1932	1930	1934	OT	1930				34½
173	Clarence Watson Russell	R	WNC	1930	OT	1932	1932	1936	OT	1930	2	1963		32½
174	Jesse Giles Wilkinson	E	WNC	1930	OT	1932	1932	1934	OT	1930				34½
175	Joseph Garland Winkler	E	WNC	1930	OT	1932	1932	1934	OT	1930				34½
176	Cornelius Fletcher Womble	E	WNC	1930	OT	1932	1930	1934	OT	1930			¾	34½
177	Lee Paige Barnett	E	WNC	1931	OT	1933	1933	1936	OT	1931				33½
178	William Howard Benfield	E	WNC	1931	OT	1933	1933	1936	OT	1931				33½
179	Arthur Baxter Bruton	E	WNC	1931	OT	1933	1933	1935	OT	1931				33½
180	John Howard Carper	E	WNC	1931	OT	1933	1933	1935	OT	1931			½	33½
181	Moir Williamson Edward	E	WNC	1931	OT	1933	1933	1935	OT	1931				33½
182	William Harold Groce	E	WNC	1931	OT	1933	1933	1935	OT	1931				33½
183	Norman Ara Huffman	E	WNC	1931	OT	1938	1938	1941	OT	1931				33½
184	Frank Booe Jordan	E	WNC	1931	OT	1933	1933	1936	OT	1931				33½
185	Herbert Frederick Kuehn	R	Malaya	1931	OT	1932	1931	1932	T	1949	5	1960		28½
186	Alton Glenn Lackey	E	WNC	1931	OT	1933	1932	1935	OT	1931			6	33½
187	Bayne Wesley Lefler	R	WNC	1931	OT	1933	1933	1936	OT	1931	5	1960		28½
188	Byron Shankle	E	WNC	1931	OT	1935	1934	1936	OT	1931			1	33½
189	Fred Harris Shinn	E	WNC	1931	OT	1933	1933	1935	OT	1931				33½
190	James Carlisle Stokes	E	WNC	1931	OT	1937	1937	1939	OT	1931				33½
191	John Lemacks Stokes, II	E	WNC	1931	OT	1937	1937	1939	T	1953				33½
192	John Edgar Stroud	E	China	1931	OT	1934	1934	1936	T	1963				33½
193	John Calvin Vernon	E	NE. SO.	1931	OT	1933	1930	1932	T	1947				34¼
194	Conrad Cline Washam	E	WNC	1931	OT	1933	1933	1935	OT	1931				33½
195	Lewios Robeson Akers	E	WNC	1932	OT	1934	1934	1936	OT	1932				32½
196	James Ray Bowman	R	BRA	1932	OT	1937	1935	1937	OT	1932	6	1959		26¾
197	Charles Wesley Clay	E	WNC	1932	OT	1934	1934	1937	OT	1932				32½
198	Flake Revere Davis	E	NC	1932	OT	1934	1933	1936	T	1947				32½
199	Leroy Brunson George	R	USC	1932	OT	1934	1934	1936	T	1950	1	1964		31½
200	Carl Howie King	E	WNC	1932	OT	1934	1933	1936	OT	1932				32½

Number	FULL NAME	Present Relation	FIRST ADMITTED Conference	Year	How	Full Connection	Ordained Deacon	Ordained Elder	How and When Admitted into this Conference	Year No Pension Credit	Year Retired	Years Full-Time Supply	Years Effective Service Completed
201	Walter Lee Lanier	E	WNC	1932	OT	1934	1934	1936	OT 1932				32½
202	James Charles Reichard	E	WNC	1932	OT	1934	1934	1936	OT 1932			1	32½
203	Charles Moody Smith	E	WNC	1932	OT	1934	1934	1936	OT 1932				32½
204	Preston Long Smith	R	WNC	1932	OT	1934	1934	1936	OT 1932	1	1964	3	31½
205	Lindsay Fred Strader	E	WNC	1932	OT	1934	1934	1936	OT 1932				32½
206	Frederick Ray Barber	E	WNC	1933	OT	1936	1936	1938	OT 1933				31½
207	Winans Fletcher Beadle	E	LA	1933	OT	1937	1937	1940	T 1937				31½
208	Earl Hall Brendall	E	WNC	1933	OT	1935	1935	1937	OT 1933				31½
209	Vestal Palmer Crowder	R	WNC	1933	OT	1935	1935	1937	OT 1933	1	1964		30½
210	Jesse Rush Duncan	R	WNC	1933	OT	1935	1929	1937	OT 1933	1	1964	¼	30½
211	Robert Marion Hardee	E	WNC	1933	OT	1936	1934	1938	OT 1933				31½
212	Wiley Jackson Huneycutt	E	WNC	1933	OT	1935	1935	1937	OT 1933				31½
213	Daniel Thurman Huss	R	NCMP	1933	OT	1933	*	1933	OT 1933	4	1961		27½
214	Hugh Dean Jessup	E	WNC	1933	OT	1936	1936	1938	OT 1933				31½
215	Eugene Andrew Lamb	E	NCMP	1933	OT	1935	*	1935	OT 1933				31½
216	Robert Mangum Laughlin	R	WNC	1933	OT	1935	1935	1937	OT 1933	15¾	1949		16
217	Enoch Webster Mills	R	BRA	1933	OT	1935	1932	1935	OT 1933	3	1962	7½	28¾
218	Dwight Moody Nifong	R	WNC	1933	OT	1935	1936	1938	OT 1933	1	1964	2	30½
219	Clifford Hnshaw Peace	E	WNC	1933	OT	1935	1935	1937	OT 1933				31½
220	John Curtis Swaim	E	WNC	1933	OT	1935	1935	1938	OT 1933				31½
221	Ralph Henderson Taylor	E	WNC	1933	OT	1935	1935	1937	OT 1933				31½
222	Robert Gregory Tuttle	E	WNC	1933	OT	1936	1936	1938	OT 1933				31½
223	Wilson Osborne Weldon	E	USC	1933	OT	1935	1935	1937	T 1936				31½
224	Horace Edward Bolick	E	WNC	1934	OT	1936	1935	1938	OT 1934				30¾
225	McRae Crawford	E	WNC	1934	OT	1936	1936	1938	OT 1934				30¾
226	Oscar Lee Easter	E	NCMP	1934	OT	1938	*	1938	OT 1934				30½
227	Rollin Parker Gibbs	E	WNC	1934	OT	1936	1936	1938	OT 1934				30¾
228	Cecil Gaston Hefner	E	WNC	1934	OT	1936	1936	1938	OT 1934				30¾
229	James Silvester Higgins	E	WNC	1934	OT	1936	1935	1938	OT 1934				30¾
230	Hoskie Otho Huss	E	WNC	1934	OT	1936	1936	1938	OT 1934	2			28¾
231	Emmett Kennedy McLarty, Jr.	E	WNC	1934	OT	1936	1936	1938	OT 1934				30¾
232	Jesse Leo Pittard	E	NCMP	1934	OT	1939	*	1939	OT 1934				30½
233	Aubert Marlyn Smith	E	NCMP	1934	OT	1938	*	1938	T 1941				30½
234	Willard Claude Clark	R	NCMP	1935	OT	1936	*	1936	RA 1963	2	1963		3
235	Harlan Longstreet Creech, Jr.	E	WNC	1935	OT	1937	1937	1939	OT 1935				30¾
236	Sulon Gurney Ferree	E	NCMP	1935	OT	1939	*	1939	T 1940	1½			28
237	Emsley Paul Hamilton	E	NCMP	1935	OT	1938	*	1938	OT 1935				29½
238	Howard Roy Jordan	E	USC	1935	OT	1937	1937	1939	T 1947				29½
239	Andrew Franklin Phibbs	E	WNC	1935	OT	1937	1938	1940	OT 1935				29¾
240	William Herman Yokeley	E	NCMP	1935	OT	1938	*	1938	OT 1935				29½
241	James Alton Burris	E	SW MO	1936	OT	1938	1938	1940	T 1949				28¾
242	Enoch Marvin Hoyle, Jr.	R	WNC	1936	OT	1938	1938	1940	OT 1936	2	1963		26½
243	Waldo Forrest Keeler	E	WNC	1936	OT	1938	1938	1940	OT 1936				28¾
244	Edgar Conrad Price	E	WNC	1936	OT	1938	1938	1940	OT 1936			3	28¾
245	Philip Linus Shore, Jr.	E	WNC	1936	OT	1938	1938	1940	T 1946				28¾
246	Richard James Starling	E	WNC	1936	OT	1938	1938	1940	OT 1936			1	28¾
247	Paul Richard Taylor	E	WNC	1936	OT	1938	1938	1940	OT 1936				28¾
248	Luther Alcorn Bennett	E	N. Miss.	1937	OT	1939	1939	1941	T 1957				27¾
249	Joseph Max Brandon, Jr.	E	WNC	1937	OT	1939	1939	1941	OT 1937				27¾
250	Abram Jones Cox	E	WNC	1937	OT	1939	1939	1941	OT 1937				27¾
251	Dwight Bruton Mullis	E	WNC	1937	OT	1939	1939	1941	OT 1937				27¾
252	Horwood Prettyman Myers, Jr.	E	Va.	1937	OT	1939	1939	1941	T 1942				27¾
253	Malcolm Cephas Reese	E	WNC	1937	OT	1939	1939	1941	OT 1937			¼	27¾
254	Charles Davis Stokes	E	WNC	1937	OT	1941	1940	1940	OT 1937				27¾
255	Albert W. Wellons	E	BRA	1937	OT	1939	1939	1942	OT 1937				27¼
256	Clegg Wallace Avett	E	WNC	1938	OT	1940	1940	1942	OT 1938				26¾
257	Earl Davis Clarence Brewer	E	WNC	1938	OT	1940	1940	1942	T 1951				26¾
258	Ray Spencer Cody	E	N. NY	1938	OT	1940	1938	1940	T 1952				27
259	James Wiley Fowler, Jr.	E	WNC	1938	OT	1940	1940	1942	OT 1938				26¾
260	Herbert Durant Garmon	E	NCMP	1938	OT	1940	1940	1942	OT 1938			1	26¾
261	Everett Herman Lowman	E	WNC	1938	OT	1940	1940	1942	OT 1938				26¾
262	William Burbanks Penny	E	NC	1938	FC	1938	*	1938	T 1943				26½
263	Herbert H. Peterson	E	Malaya	1938	OT	1940	1939	1940	T 1957				27½
264	James Edward Rink	E	WNC	1938	OT	1940	1940	1942	OT 1938				26¾
265	William Cecil Sides, Jr.	E	WNC	1938	OT	1940	1940	1942	OT 1938				26¾
266	Pearlie Franklin Snider	E	WNC	1938	OT	1940	1940	1944	OT 1938			2	26¾
267	Brunson C. Wallace	E	Col.	1938	OT	1940	1940	1941	T 1953				27
268	Floyd Wilson Dowd Bangle	E	WNC	1939	OT	1941	1941	1943	OT 1939				25¾
269	George William Bumgarner	E	WNC	1939	OT	1941	1941	1943	OT 1939				25¾
270	Andrew James Clemmer	E	WNC	1939	OT	1941	1941	1943	OT 1939			¼	25¾

Number	FULL NAME	Present Relation	FIRST ADMITTED Conference	FIRST ADMITTED Year	FIRST ADMITTED How	Full Connection	Ordained Deacon	Ordained Elder	How and When Admitted into this Conference		Year No Pension Credit	Year Retired	Years Full-Time Supply	Years Effective Service Completed
271	John Reynolds Hamilton	E	WNC	1939	OT	1941	1941	1943	OT	1939				25¾
272	Cecil Linwood Heckard	E	WNC	1939	OT	1941	1941	1942	OT	1939				25¾
273	Guy Arthur Hovis	E	WNC	1939	OT	1941	1928	1943	RA	1948	3		5	22¾
274	Julian Astor Lindsey	E	WNC	1939	OT	1941	1941	1942	OT	1939				25¾
275	Robert William McCulley	R	WNC	1939	OT	1941	1941	1943	OT	1939		1965		25¾
276	McMurry Smith Richey	E	WNC	1939	OT	1941	1941	1943	T	1954				25¾
277	Courtney Beamon Ross	E	WNC	1939	OT	1941	1941	1943	OT	1939				25¾
278	Bernard C. Russell	E	Fla.	1939	OT	1941	1940	1941	T	1955				26
279	George Maurice Schreyer	E	WNC	1939	OT	1941	1941	1942	OT	1939			¼	25¾
280	Harold Ross Simpson	E	NC	1939	OT	1941	1941	1943	T	1943				25½
281	Hoyt Hampton Wood	E	WNC	1939	OT	1941	1941	1943	OT	1939			1	25¾
282	William Ed Andrews	E	WNC	1940	OT	1942	1942	1944	OT	1940				24¾
283	Sherrill Bost Biggers	E	WNC	1940	OT	1942	1942	1943	OT	1940				24¾
284	Wade Robert Bustle	E	WNC	1940	OT	1942	1942	1944	OT	1940			1	24¾
285	John Frank Cagle	E	WNC	1940	OT	1942	1942	1943	OT	1940				24¾
286	Simeon Byron Nifong	E	WNC	1940	OT	1942	1942	1944	OT	1940			1½	24¾
287	Andrew Jackson Waldrep	E	N. Ga.	1940	OT	1942	1941	1942	T	1961				24½
288	Charles Denny White	E	WNC	1940	OT	1942	1942	1944	T	1947			1	24¾
289	Joseph Russell Andrews	E	Va.	1941	OT	1948	1943	1944	T	1965				24
290	William Rannel Brantley	E	Memphis	1941	OT	1944	1943	1944	T	1956				24
291	George Maurice Carver	E	WNC	1941	OT	1943	1943	1945	OT	1941				23¾
292	Walter Douglas Corriher	E	WNC	1941	OT	1943	1943	1945	OT	1941				23¾
293	Arthur Mitchell Faulkner	E	WNC	1941	OT	1943	1943	1943	OT	1941				23¾
294	William Franklin Heffner	E	WNC	1941	OT	1943	1943	1945	OT	1941				23¾
295	James Pinkney Hornbuckle, Jr.	E	WNC	1941	OT	1943	1943	1943	OT	1941			1¼	23¾
296	Gilbert Earl Shelly Miller	E	WNC	1941	OT	1943	1943	1945	OT	1941				23¾
297	Samuel Burns Moss	E	WNC	1941	OT	1943	1943	1945	OT	1941				23¾
298	Miles Augustus McLean	E	WNC	1941	FC	1941	†	1936	FC	1941				23¾
299	Horace Robert McSwain	E	NE Ohio	1941	OT	1944	1941	1944	T	1946				24
300	Marion Wilson Nesbitt, Jr.	E	WNC	1941	OT	1943	1941	1943	OT	1941			3	23¾
301	Ralph Herman Nicholson	E	WNC	1941	OT	1946	1943	1943	OT	1941				23¾
302	Robert Henry Stamey	E	WNC	1941	OT	1943	1943	1945	OT	1941				23¾
303	Walter Rowe Thompson	E	WNC	1941	OT	1943	1943	1945	OT	1941				23¾
304	Furman Alexander Wright	E	WNC	1941	OT	1943	1943	1945	OT	1941				23¾
305	Joseph Edmund Caldwell	E	WNC	1942	OT	1945	1945	1946	OT	1942				22¾
306	James Woodrow Crawley	E	NE SO	1942	OT	1947	1942	1942	T	1942				23
307	William B. A. Culp	E	WNC	1942	OT	1944	1943	1944	OT	1942			½	22¾
308	Carl William Dennis	E	WNC	1942	OT	1944	1942	1944	OT	1942			2	22¾
309	Ross Francisco	E	Holston	1942	OT	1945	1943	1945	T	1948	4			18¾
310	Arthur Cicero Kennedy, Jr.	E	WNC	1942	OT	1944	1943	1944	T	1950				22¾
311	William Tracy Medlin, Jr.	E	NC	1942	OT	1944	1943	1944	T	1944				22½
312	Joe Thurman Melton	E	WNC	1942	OT	1944	1944	1945	OT	1942			½	22¾
313	George Harlan Needham	E	WNC	1942	OT	1944	1943	1944	OT	1942			¼	22¾
314	James Henry Phillips	E	Balt.	1942	FC	1943	†	1939	T	1947				23
315	John James Powell	E	WNC	1942	OT	1944	1942	1944	OT	1942			1½	22¾
316	Leroy Alexander Scott	E	WNC	1942	OT	1944	1943	1944	OT	1942			½	22¾
317	Charles Eugene Shannon	E	WNC	1942	OT	1944	1943	1944	OT	1942				22¾
318	Howard Charles Wilkinson	E	WNC	1942	OT	1944	1942	1944	OT	1942				22¾
319	Charles Grey Beaman, Jr.	E	WNC	1943	OT	1945	1943	1945	OT	1943			¼	21¾
320	Roy Edison Bell	E	WNC	1943	OT	1945	1944	1945	OT	1943				21¾
321	Clark William Benson	E	WNC	1943	OT	1945	1944	1945	OT	1943			¼	21¾
322	Charles Marvin Boggs	E	WNC	1943	OT	1945	1944	1945	OT	1943				21¾
323	William Grady Burgin	E	WNC	1943	OT	1946	1946	1947	OT	1943			1	21¾
324	Roy Delbert Byrum	E	WNC	1943	OT	1945	1944	1945	OT	1943				21¾
325	James Edwin Carter	E	NC	1943	OT	1945	1943	1945	T	1949				21½
326	Kenneth Willis Clark	E	WNC	1943	FC	1943	†	1926	FC	1943				21¾
327	Jack Homer Cocke	E	WNC	1943	OT	1945	1944	1945	OT	1943			½	21¾
328	George Bernice Culbreth	E	WNC	1943	OT	1945	1944	1945	OT	1943			¼	21¾
329	Paul Hambleton Duckwall	E	WNC	1943	OT	1945	1944	1945	OT	1943				21¾
330	Robert Elmo Early	E	WNC	1943	FC	1943	†	1932	FC	1943				21¾
331	George Brinkman Ehlhardt	E	WNC	1943	OT	1945	1944	1945	OT	1943				21¾
332	Charles Jerome Hunycutt	E	NC	1943	OT	1947	1944	1944	T	1952				21½
333	Joseph Ralph Jolly	E	NC	1943	OT	1945	1944	1945	T	1965				21½
334	John Sharpe Jordan	E	WNC	1943	OT	1945	1944	1947	OT	1943				21¾
335	Carl Wesley Judy	E	WNC	1943	OT	1945	1944	1945	OT	1943				21¾
336	John Albert Lowder	E	WNC	1943	OT	1945	1944	1945	OT	1943				21¾
337	Asmond Leonard Maxwell, Jr.	E	NH	1943	OT	1945	1943	1945	T	1948				22
338	Thaddeus Laverne McDonald, Jr.	E	WNC	1943	OT	1945	1944	1945	T	1945				21¾
339	Ralph Lee Reed	E	WNC	1943	OT	1945	1944	1945	OT	1943				21¾
340	Henry Isley Ridenhour	E	WNC	1943	OT	1947	1944	1944	OT	1943			¼	21¾

Number	FULL NAME	Present Relation	FIRST ADMITTED			Full Connection	Ordained Deacon	Ordained Elder	How and When Admitted Into this Conference		Year No Pension Credit	Year Retired	Years Full-Time Supply	Years Effective Service Completed
			Conference	Year	How									
341	William Alfred Rock, Jr.	E	WNC	1943	OT	1946	1944	1944	OT	1943				21¾
342	Otis Dewey Smith	E	WNC	1943	OT	1945	1945	1947	OT	1943			½	21¾
343	David Leon Stubbs, Jr.	E	WNC	1943	OT	1945	1944	1945	OT	1943				21¾
344	Thomas Alston Summey, Jr.	E	WNC	1943	OT	1946	1943	1944	OT	1943			¼	21¾
345	Jesse Lee Swinson	E	NY East	1943	OT	1947	1943	1943	T	1943				22
346	Milford Vernon Thumm	E	WNC	1943	OT	1945	1944	1945	OT	1943			½	21¾
347	Rupert Gilmer Wagnoer	E	WNC	1943	OT	1949	1949	1950	OT	1943	2			19¾
348	Ray Paschal Waugh	E	WNC	1943	OT	1945	1944	1945	OT	1943				21¾
349	Clyde Louis Collins	E	WNC	1944	OT	1947	1947	1948	OT	1944			¾	20¾
350	Kenneth Dewey Crouse	E	WNC	1944	OT	1946	1945	1945	OT	1944			¼	20¾
351	Roy Thomas Houts, Jr.	E	WNC	1944	OT	1947	1947	1950	OT	1944			1	20¾
352	Creighton Boutelle Lacy	E	NY East	1944	OT	1946	1944	1948	T	1955				21
353	Harold Eugene Peacock	E	Va.	1944	OT	1946	1944	1946	T	1965				20½
354	Leo Rippy, Jr.	E	Tenn.	1944	OT	1946	1945	1946	T	1954				20¾
355	Charles Edward Roy	E	WNC	1944	OT	1947	1944	1947	OT	1944				20¾
356	Worth Burton Royals	E	WNC	1944	OT	1947	1947	1950	OT	1944			¼	20¾
357	Roger Wilkins Tucker	E	WNC	1944	OT	1946	1945	1946	OT	1944			¼	20¾
358	Harley Morrison Williams	E	WNC	1944	OT	1946	1945	1946	OT	1944				20¾
359	Neil Carson Williams, Jr.	E	WNC	1944	OT	1946	1946	1948	OT	1944				20¾
360	James Albert Allen	E	WNC	1945	OT	1948	1948	1951	OT	1945				19¾
361	James Edgar Cochran	E	WNC	1945	OT	1947	1946	1947	OT	1945			¼	19¾
362	George Willie Dalton	E	WNC	1945	OT	1947	1946	1947	OT	1945				19¾
363	Melton Edward Harbin	E	WNC	1945	OT	1947	1947	1948	OT	1945			1	19¾
364	Miles Preston Hughes	E	N. Ala.	1945	OT	1947	1946	1947	T	1955				19¾
365	John Bernard Hurley	E	WNC	1945	OT	1947	1947	1948	OT	1945				19¾
366	William Ralph Jacks	E	WNC	1945	OT	1948	1948	1949	OT	1945			3	19¾
367	Jesse Louis Johnson, Jr.	E	WNC	1945	OT	1947	1946	1947	OT	1945				19¾
368	Joseph Stephens Johnson	E	WNC	1945	OT	1947	1947	1948	OT	1945			1	19¾
369	Glynn Aubry Oglesby	E	NE Ohio	1945	OT	1949	1945	1945	T	1956				20
370	Don Aubrey Payne	E	WNC	1945	OT	1949	1949	1951	OT	1945				19¾
371	Joseph Marion Taylor, Jr.	E	WNC	1945	OT	1949	1949	1951	OT	1945				19¾
372	Ernest Abner Fitzgerald	E	WNC	1946	OT	1949	1949	1950	OT	1946				18¾
373	Charles Curtis Murray	E	WNC	1946	OT	1948	1948	1950	OT	1946			1¼	18¾
374	Nathaniel Lindsey Oliver	E	WNC	1946	OT	1948	1948	1950	OT	1946				18¾
375	Worth Alfred Sweet	E	WNC	1946	OT	1949	1949	1950	OT	1946			2	18¾
376	Ray Franklin Swink	E	WNC	1946	OT	1948	1946	1948	OT	1946				18¾
377	Gilreath Gilderoy Adams, Jr.	E	WNC	1947	OT	1949	1947	1949	OT	1947			¼	17¾
378	William Webster Blanton	E	WNC	1947	OT	1950	1947	1952	OT	1947				17¾
379	John Rogers Crew, Jr.	R	WNC	1947	OT	1951	1951	1953	OT	1947	6¾	1959	1	11
380	Henry Clark Duncan	E	WNC	1947	OT	1949	1947	1949	OT	1947				17¾
381	David Austin Hamilton	E	WNC	1947	OT	1949	1949	1951	OT	1947				17¾
382	Hoyle Glen Lanier	E	WNC	1947	OT	1949	1947	1949	OT	1947				17¾
383	Edgar Harrison Nease, Jr.	E	WNC	1947	OT	1949	1947	1949	OT	1947				17¾
384	Thomas Edgar Rutledge, Jr.	E	NW Texas	1947	OT	1949	1947	1948	T	1962				18
385	John James Shepard	E	WNC	1947	OT	1949	1947	1949	OT	1947			¼	17¾
386	Ivan Akers Stephens	E	WNC	1947	OT	1949	1947	1949	OT	1947				17¾
387	Durwood Belmont Alderman	E	WNC	1948	OT	1950	1950	1951	OT	1948				16¾
388	Horace Lee Blackwelder	E	WNC	1948	OT	1950	1950	1952	OT	1948				16¾
389	Paul Martin Dennis	E	WNC	1948	FC	1948	†	1948	FC	1948				16¾
390	Frank Hugh Edwards	E	WNC	1948	OT	1950	1949	1950	OT	1948				16¾
391	Clyde Wheeler Faulkner	E	WNC	1948	OT	1950	1950	1952	OT	1948				16¾
392	John Thurman Frazier, Jr.	E	WNC	1948	OT	1950	1948	1950	OT	1948				16¾
393	Robert Haroldean Hipps	E	WNC	1948	OT	1950	1948	1950	OT	1948				16¾
394	Harold Horton Hutson	E	Ohio	1948	OT	1950	1948	1950	T	1952				17
395	Jerry Dwight Murray	E	WNC	1948	OT	1950	1948	1950	OT	1948				16¾
396	Charles Alfred Smith	E	WNC	1948	OT	1953	1948	1960	OT	1948	5¾		3½	11
397	Paul Wesley Yount, Jr.	E	WNC	1948	OT	1952	1948	1948	OT	1948				16¾
398	Harold Covington Austin	E	WNC	1949	OT	1951	1949	1951	OT	1949				15¾
399	Paul McRay Cassell	E	WNC	1949	OT	1951	1951	1953	OT	1949				15¾
400	James Howell Coleman	E	WNC	1949	OT	1951	1950	1951	OT	1949				15¾
401	Francis Beaury Cook	E	WNC	1949	OT	1951	1949	1951	OT	1949				15¾
402	Robert Pinkney Crawley	SY	WNC	1949	OT	1951	1950	1951	OT	1949	1			14¾
403	William Camby Cummett	E	WNC	1949	OT	1952	1951	1953	OT	1949				15¾
404	Jacob Bowles Golden	E	WNC	1949	OT	1954	1951	1954	OT	1949				15¾
405	Floyd Lee Heckard	E	N. Ga.	1949	OT	1951	1949	1951	T	1950				15¾
406	Raymus Franklin Hilliard	E	WNC	1949	OT	1953	1952	1954	OT	1949				15¾
407	Orion Neely Hutchinson, Jr.	E	WNC	1949	OT	1951	1951	1952	OT	1949				15¾
408	Herbert Morehouse Jamieson	E	NC	1949	OT	1953	1953	1956	T	1960				15½
409	Roger William Kusche	E	Ky.	1949	OT	1951	1950	1951	T	1965				15¾
410	Joseph Williams Lasley	E	WNC	1949	OT	1951	1949	1951	OT	1949				15¾

Number	FULL NAME	Present Relation	FIRST ADMITTED Conference	Year	How	Full Connection	Ordained Deacon	Ordained Elder	How and When Admitted into this Conference	Year No Pension Credit	Year Retired	Years Full-Time Supply	Years Effective Service Completed
411	Warren Calvin Leonard	E	WNC	1949	FC	1951	†	1945	FC	1949			15¾
412	Neil Vannoy McGlamery	E	WNC	1949	OT	1951	1949	1951	OT	1958			15¾
413	John Silas Oakley	E	WNC	1949	OT	1951	1951	1953	OT	1949			15¾
414	Ernest Dillard Page	E	WNC	1949	OT	1951	1950	1951	OT	1949			15¾
415	Joseph Ray Petree	E	WNC	1949	OT	1951	1949	1951	OT	1949			15¾
416	Roy Clayton Putnam	E	WNC	1949	OT	1951	1950	1952	OT	1949			15¾
417	George Cleveland Starr, Jr.	E	Va.	1949	OT	1951	1951	1953	T	1952		2	15¾
418	James Dixon Turner	E	WNC	1949	OT	1951	1949	1951	OT	1949			15¾
419	Alvin Austin Wilson	E	WNC	1949	OT	1951	1950	1952	OT	1949			15¾
420	Garland Howard Allred	E	WNC	1950	OT	1952	1951	1952	OT	1950		1	14¾
421	Daniel Edwin Bailey	E	WNC	1950	OT	1952	1952	1953	OT	1950		¾	14¾
422	William Brown Bobbitt, Jr.	E	WNC	1950	OT	1952	1951	1952	OT	1950		1½	14¾
423	Paul Alexander Bruton	E	WNC	1950	OT	1952	1952	1954	OT	1950		3	14¾
424	David Wayland Charlton, Jr.	E	WNC	1950	OT	1952	1950	1952	OT	1950			14¾
425	Joe Lane Ervin	E	WNC	1950	OT	1952	1952	1954	OT	1950		1	14¾
426	Okel Elwood Evans	E	WNC	1950	OT	1952	1952	1954	OT	1950			14¾
427	Bernard Ray Fitzgerald	E	WNC	1950	OT	1952	1952	1954	OT	1950		1	14¾
428	Joseph Alton Fitzgerald	E	WNC	1950	OT	1952	1952	1954	OT	1950			14¾
429	William Edward Fitzgerald	E	WNC	1950	OT	1952	1952	1954	OT	1950		2	14¾
430	Raymond Jennings Hahn	E	Ky.	1950	OT	1952	1952	1953	T	1952			14¾
431	Thor Hall	E	Norway	1950	OT	1952	1952	1954	T	1963			14
432	Jack D. Harris	E	Va.	1950	FC	1950	†	1948	T	1951			14¾
433	James Theron Ingram	E	WNC	1950	OT	1952	1950	1952	OT	1950		1	14¾
434	Charles McKinley Maness, Jr.	E	WNC	1950	OT	1952	1952	1953	OT	1950			14¾
435	Ralph Miller	E	WNC	1950	OT	1952	1950	1952	OT	1950			14¾
436	Kenneth Robbins Moore	E	WNC	1950	OT	1952	1950	1952	OT	1950			14¾
437	Clyde Dwight Pyatt	E	WNC	1950	OT	1953	1951	1953	OT	1950			14¾
438	Charles Wesley Randolph	E	WNC	1950	OT	1952	1952	1955	OT	1950			14¾
439	William Thomas Ratchford	E	WNC	1950	OT	1952	1950	1952	OT	1950		1	14¾
440	George Wesley Rudisill	E	WNC	1950	OT	1952	1950	1952	OT	1950			14¾
441	Robert Wilson Walters	E	Tenn.	1950	OT	1952	1950	1952	T	1951			14¾
442	Milton Gordon Widenhouse	E	WNC	1950	OT	1953	1951	1953	OT	1950			14¾
443	Carlton Gaither Alspaugh, Jr.	E	WNC	1951	OT	1953	1951	1953	OT	1951		2	13¾
444	William Charles Anderson	E	WNC	1951	OT	1953	1953	1955	OT	1951			13¾
445	Fletcher Lanier Andrews	E	N. Ga.	1951	OT	1953	1952	1953	T	1959			14
446	Robert Parham Bunch	E	WNC	1951	OT	1953	1953	1954	OT	1951			13¾
447	Arthur Lee Chamblee, Jr.	E	WNC	1951	OT	1953	1953	1955	OT	1951		¾	13¾
448	Clarence Harley Dickson	E	WNC	1951	OT	1953	1952	1953	OT	1951			13¾
449	Robert Allen Foster	E	WNC	1951	OT	1953	1952	1953	OT	1951		¼	13¾
450	Floyd Doyle Freeman	E	WNC	1951	OT	1954	1952	1954	OT	1951			13¾
451	Donald Killian Funderburk	E	WNC	1951	OT	1953	1953	1954	OT	1951			13¾
452	James Samuel Gibbs, Jr.	E	WNC	1951	OT	1953	1952	1953	OT	1951			13¾
453	Thomas Anderson Langford	E	WNC	1951	OT	1954	1953	1954	OT	1951			13¾
454	Letchford Bain Laye	E	WNC	1951	OT	1953	1953	1955	OT	1951			13¾
455	John Richard Little	E	WNC	1951	OT	1953	1952	1954	OT	1951		2	13¾
456	John James Miller	E	La.	1951	FC	1951	†	1949	T	1951			14
457	Glenn Reeves McCulley	E	WNC	1951	OT	1953	1951	1953	OT	1951			13¾
458	Charles Franklin Pennigar	E	WNC	1951	OT	1954	1953	1954	OT	1951			13¾
459	Alton Gilford Perkins	E	WNC	1951	FC	1951	†	1945	FC	1951		½	13¾
460	Henry Morrison Pollock	E	WNC	1951	OT	1954	1954	1956	OT	1951			13¾
461	Vernon Jerome Ramsey	E	WNC	1951	OT	1953	1951	1953	OT	1951			13¾
462	David Lowry Swain	E	WNC	1951	OT	1959	1951	1959	OT	1951			13¾
463	George William Thompson	E	WNC	1951	OT	1953	1953	1955	OT	1951			13¾
464	Joseph Meeke Goode Warner	E	WNC	1951	OT	1953	1951	1953	OT	1951			13¾
465	Sterling Dean Whitley	E	Tenn.	1951	OT	1953	1952	1953	T	1964			14
466	Raymond Lee Wilkinson	E	NC	1951	OT	1953	1953	1954	T	1954			13½
467	Miles Marion Workman	E	WNC	1951	OT	1953	1951	1953	OT	1951			13¾
468	Hugh Claude Young, Jr.	E	WNC	1951	OT	1953	1953	1954	OT	1951			13¾
469	Russell Lowell Young, Jr.	E	WNC	1951	OT	1953	1953	1954	OT	1951			13¾
470	William Neal Blanton, Jr.	E	WNC	1952	OT	1954	1952	1954	OT	1952			12¾
471	Glenn Bush	E	Col.	1952	OT	1954	1952	1954	T	1964			13
472	Newell Campbell Bush	E	WNC	1952	OT	1954	1954	1956	OT	1952			12¾
473	Clarence Jack Caudill	E	WNC	1952	OT	1954	1953	1954	OT	1952			12¾
474	John Holmes Christy, Jr.	E	WNC	1952	OT	1954	1953	1954	OT	1952			12¾
475	Avery Arthur Ferguson	E	WNC	1952	OT	1954	1954	1958	OT	1952		1	12¾
476	William Tyndale Forbis	E	WNC	1952	OT	1955	1955	1958	OT	1952			12¾
477	Everett Reckard Freeman	E	WNC	1952	OT	1954	1954	1956	OT	1952			12¾
478	Phillip Hamilton Gibbs	E	WNC	1952	OT	1954	1954	1955	OT	1952			12¾
479	Earl Kay Gibson	E	WNC	1952	OT	1954	1954	1955	OT	1952			12¾
480	Joseph Edward Green	E	WNC	1952	OT	1954	1954	1956	OT	1952		3	12¾

Number	FULL NAME	Present Relation	FIRST ADMITTED Conference	Year	How	Full Connection	Ordained Deacon	Ordained Elder	How and When Admitted Into this Conference	Year No Pension Credit	Year Retired	Years Full-Time Supply	Years Effective Service Completed
481	Joseph J. Hauser	E	WNC	1952	OT	1954	1954	1955	OT 1952				12¾
482	William Thornton Hawkins	E	WNC	1952	OT	1954	1953	1954	OT 1952				12¾
483	Kenneth Arthur Horn	E	WNC	1952	OT	1954	1952	1954	OT 1952				12¾
484	Kenneth Marshall Johnson	E	WNC	1952	OT	1954	1953	1955	OT 1952				12¾
485	Ralph Earl Kayler	E	WNC	1952	OT	1954	1953	1955	OT 1952			½	12¾
486	John Clifford Kendrick	E	WNC	1952	OT	1954	1949	1951	OT 1952			5¼	12¾
487	Dwight Winfred Mashburn	E	WNC	1952	OT	1954	1952	1954	OT 1952				12¾
488	Russell Thompson Montfort	E	WNC	1952	OT	1954	1952	1954	OT 1952				12¾
489	Zane Grey Norton	E	WNC	1952	OT	1954	1952	1954	OT 1952			½	12¾
490	Irvine Pressley Rutledge	E	WNC	1952	OT	1954	1954	1956	OT 1952			1	12¾
491	Daniel Dennis Sain	E	WNC	1952	OT	1956	1954	1957	OT 1952				12¾
492	George Edwin Smith	E	WNC	1952	OT	1954	1954	1956	OT 1952				12¾
493	Joe Carlton Smith	E	WNC	1952	OT	1954	1953	1959	OT 1952				12¾
494	Thomas Hoyle Swofford, Jr.	E	WNC	1952	OT	1954	1953	1954	T 1958				12¾
495	Joseph Blake Tyson	E	WNC	1952	OT	1956	1953	1956	OT 1952				12¾
496	Goldie Adam Upton	E	WNC	1952	OT	1954	1954	1956	OT 1952			1	12¾
497	George Hoyle Winecoff	E	WNC	1952	OT	1954	1954	1955	OT 1952				12¾
498	Alvin Gray Amick	E	WNC	1953	OT	1955	1953	1959	OT 1953				11¾
499	Richard Harold Babcock	E	Col.	1953	OT	1959	1957	1959	T 1964				12
500	Lawrence Edgerton Barden	E	WNC	1953	OT	1955	1954	1956	OT 1953				11¾
501	Carl Benjamin Barr, Jr.	E	WNC	1953	OT	1955	1955	1958	OT 1953				11¾
502	Grady Ross Barringer	E	WNC	1953	OT	1955	1954	1955	OT 1953				11¾
503	Floyd Grayson Bottoms	E	WNC	1953	OT	1955	1955	1957	OT 1953				11¾
504	Kelly Clarence Brendle	E	WNC	1953	OT	1955	1953	1955	OT 1953				11¾
505	Russell Nettles Burson	E	Ala.	1953	OT	1955	1954	1955	T 1955				12
506	David Morrill Cowart	E	WNC	1953	OT	1955	1953	1955	OT 1953				11¾
507	Richard Joseph Crowder	E	WNC	1953	OT	1955	1953	1955	OT 1953				11¾
508	Lewis Henry Evans, Jr.	E	WNC	1953	OT	1955	1953	1955	OT 1953				11¾
509	Roy Lee Grant	E	WNC	1953	OT	1954	†	1956	OT 1953				11¾
510	James Chalmus Grose, Jr.	E	WNC	1953	OT	1956	1955	1956	OT 1953			¾	11¾
511	Billie Allen Haire	E	WNC	1953	OT	1955	1953	1955	OT 1953				11¾
512	Earle Ross Haire	E	WNC	1953	OT	1955	1953	1955	OT 1953				11¾
513	Emmett Ernest Hiatt, Jr.	E	WNC	1953	OT	1955	1953	1955	OT 1953				11¾
514	Fred Adam Hill	E	WNC	1953	OT	1955	1953	1955	OT 1953				11¾
515	Walter Edward Hudgins	E	WNC	1953	OT	1955	1953	1955	OT 1953				11¾
516	Boyce Huffstetler	E	WNC	1953	OT	1955	1955	1958	OT 1953			¾	11¾
517	Paul Daniel Lowder	E	WNC	1953	OT	1955	1953	1955	OT 1953				11¾
518	John Kermit Miller	E	WNC	1953	OT	1955	1953	1955	OT 1953				11¾
519	Benny Thomas Myers	E	WNC	1953	OT	1955	1953	1955	OT 1953				11¾
520	Robert Lee Oakley	E	WNC	1953	OT	1955	1955	1958	OT 1953				11¾
521	Charles Elbert Page	E	WNC	1953	OT	1955	1953	1955	OT 1953				11¾
522	Arhur James Pearce	E	WNC	1953	OT	1956	1956	1957	OT 1953				11¾
523	Edgar Fletcher Pepper, Jr.	E	WNC	1953	OT	1955	1954	1955	OT 1953				11¾
524	Ernest McDowell Reagan, Jr.	E	WNC	1953	OT	1955	1955	1955	OT 1953				11¾
525	Dnoald Edward Rollins	E	WNC	1953	OT	1955	1955	1956	OT 1953				11¾
526	Wayne Gowan Shelton	E	WNC	1953	OT	1955	1953	1955	OT 1953				11¾
527	John Robinson Sills	E	WNC	1953	OT	1955	1954	1955	OT 1953				11¾
528	Ben Franklin Stamey	R	WNC	1953	OT	1955	1953	1955	OT 1953	1	1964		10¾
529	Thomas Barber Stockton	E	WNC	1953	OT	1956	1953	1956	OT 1953				11¾
530	Dan Pressley Stowe	E	WNC	1953	OT	1955	1953	1957	OT 1953				11¾
531	Russell Harold Strader	E	WNC	1953	OT	1955	1954	1955	OT 1953				11¾
532	Nelson Falls Adams	E	WNC	1954	OT	1956	1956	1959	OT 1954				10¾
533	Thornton Dixon Adams	E	WNC	1954	OT	1956	1954	1956	OT 1954				10¾
534	James McCoy Armstrong, Jr.	E	WNC	1954	OT	1956	1954	1956	OT 1954				10¾
535	George Elton Auman	E	WNC	1954	OT	1959	1956	1959	OT 1954				10¾
536	John Hyce Barnes	E	WNC	1954	OT	1956	1954	1956	OT 1954				10¾
537	Herman Calvin Beck	E	WNC	1954	OT	1956	1956	1958	OT 1954				10¾
538	William Ormond Bigham	E	WNC	1954	OT	1956	1954	1956	OT 1954				10¾
539	Earl Clifford Black, Jr.	E	WNC	1954	OT	1956	1955	1957	OT 1954			¾	10¾
540	Donald Gene Bridger	E	WNC	1954	OT	1958	1956	1958	OT 1954			1	10¾
541	Jackson Walker Carroll, Jr.	ST	S. C.	1954	OT	1956	1955	1956	T 1963				10¾
542	Harlan Longstreet Creech, III	E	WNC	1954	OT	1961	1955	1961	OT 1954				10¾
543	Robert John Goldston	E	WNC	1954	OT	1956	1956	1957	OT 1954				10¾
544	Edward Madison Heath	E	WNC	1954	OT	1956	1955	1956	OT 1954				10¾
545	Theodore Schott Hoffmann	E	W. Va.	1954	OT	1956	1954	1957	T 1961				10¾
546	J. Edwin Houk	E	WNC	1954	OT	1956	1954	1956	OT 1954				10¾
567	Michael Ross Howard	E	WNC	1954	OT	1956	1954	1956	OT 1954				10¾
548	Thomas Smith Lee, Jr.	E	N. Ala.	1954	OT	1957	1956	1957	T 1960				10¾
549	Gene Houston Little	E	WNC	1954	OT	1956	1954	1956	OT 1954				10¾
550	Cecil Kenneth Myrick	E	WNC	1954	OT	1956	1954	1957	OT 1954				10¾

Number	FULL NAME	Present Relation	FIRST ADMITTED			Full Connection	Ordained Deacon	Ordained Elder	How and When Admitted into this Conference		Year No Pension Credit	Year Retired	Years Full-Time Supply	Years Effective Service Completed
			Conference	Year	How									
551	John Lloyd McWhorter	E	WNC	1954	OT	1956	1955	1956	OT	1954				10¾
552	Edwin Garber Needham	E	WNC	1954	OT	1956	1956	1957	OT	1954				10¾
553	Robert Johnson Ralls	E	WNC	1954	OT	1959	1954	1959	OT	1954				10¾
554	Charles Adams Rhinehart	E	WNC	1954	OT	1956	1956	1958	OT	1954				10¾
555	Neil Edward Smith	E	WNC	1954	OT	1956	1954	1956	OT	1954				10¾
556	Barrett Dallas Wilson	E	WNC	1954	OT	1956	1956	1957	OT	1954				10¾
557	Loy Hahn Witherspoon	E	WNC	1954	OT	1956	1955	1956	OT	1954				10¾
558	Fred Donald Beaty	E	WNC	1955	OT	1959	1955	1959	OT	1955				9¾
559	James Stanley Bellamy	E	WNC	1955	OT	1957	1957	1958	OT	1955				9¾
560	Ernan Franklin Bradley	E	WNC	1955	OT	1960	1957	1960	OT	1955				9¾
561	Charles Ervin Bruce	E	WNC	1955	OT	1960	1958	1960	OT	1955				9¾
562	John Moore Bullard	E	WNC	1955	OT	1963	1955	1963	OT	1955				9¾
563	John Matthew Burton	E	WNC	1955	OT	1959	1957	1959	OT	1955				9¾
564	William Warren Butler	E	WNC	1955	OT	1958	1956	1958	OT	1955				9¾
565	Morris Jennings Byers	E	WNC	1955	OT	1960	1957	1960	OT	1955				9¾
566	John Harley Cecil	E	WNC	1955	OT	1958	1955	1958	OT	1955				9¾
567	Hubert Conrad Clinard	E	WNC	1955	OT	1961	1958	1961	OT	1955				9¾
568	Howard Luther Coleman	E	WNC	1955	OT	1959	1955	1959	OT	1955				9¾
569	Reginald James Cooke	E	WNC	1955	OT	1958	1955	1958	OT	1955				9¾
570	Walter Orville Cooper	E	WNC	1955	OT	1957	1955	1957	OT	1955				9¾
571	Earl Pickett Crow, Jr.	E	WNC	1955	OT	1960	1955	1960	OT	1955				9¾
572	Bobby Joe Dennis	E	WNC	1955	OT	1959	1957	1959	OT	1955				9¾
573	Donald Lagary Fisher	E	WNC	1955	OT	1959	1957	1959	OT	1955				9¾
574	Jimmy Conrad Gilland	E	WNC	1955	OT	1959	1957	1959	OT	1955				9¾
575	Johnnie Everett Hawkins	E	WNC	1955	OT	1958	1955	1958	OT	1955				9¾
576	Donald Williams Haynes	E	WNC	1955	OT	1958	1956	1958	OT	1955				9¾
577	Sidney Alexander Head	E	Miss.	1955	OT	1959	1955	1959	T	1964				10
578	George Earl Lyndon, Jr.	E	WNC	1955	OT	1957	1956	1957	T	1960				9¾
579	William Louis Miles	E	W. Va.	1955	OT	1959	1955	1959	T	1962				9¾
580	Burhl Frank McCracken	E	Del.	1955	OT	1965	1958	1965	T	1965				9¾
581	Francis Smithwick McFarland	R	WNC	1955	OT	1957	1955	1957	OT	1955	1	1964		8¾
582	David Bryce Parker	E	WNC	1955	OT	1958	1955	1958	OT	1955				9¾
583	Cloyce Craven Phillips	E	Ky.	1955	OT	1956	1956	1958	T	1955				9¾
584	James Cooper Singleton	E	WNC	1955	OT	1960	1958	1960	OT	1955				9¾
585	Jack Courtney Smith	E	WNC	1955	OT	1957	1955	1957	OT	1955				9¾
586	Dorris Payne Smotherman, Jr.	E	Tenn.	1955	OT	1957	1955	1957	T	1957				9¾
587	John Perry Spillman, Jr.	E	WNC	1955	OT	1958	1956	1958	OT	1955				9¾
588	Benjamin Taylor Steele	E	WNC	1955	OT	1959	1955	1959	OT	1955				9¾
589	Ernest Ulin Stephens	E	WNC	1955	OT	1957	1954	1957	OT	1955			11	9¾
590	Ray Columbus Stephens	E	WNC	1955	OT	1959	1957	1959	OT	1955			1	9¾
581	Kenneth Merwin Taylor	E	Fla.	1955	OT	1957	1955	1957	T	1957				10
592	Wayne William Woodward	E	WNC	1955	OT	1958	1957	1959	OT	1955				9¾
593	Charles Milton Young	E	WNC	1955	OT	1959	1955	1959	OT	1955				9¾
594	Benjamin Holder Ziglar	E	WNC	1955	OT	1957	1957	1959	OT	1955			7¼	9¾
595	Mack Monroe Armstrong	E	WNC	1956	OT	1960	1958	1960	OT	1956				8¾
596	Billy Edward Bass	E	WNC	1956	OT	1963	1959	1963	OT	1956			1	8¾
597	Douglas Reach Beard, Jr.	E	WNC	1956	OT	1961	1956	1961	OT	1956				8¾
598	Paul Raymond Berrier	E	WNC	1956	OT	1959	1956	1959	OT	1956				8¾
599	Giles Oren Bowman	E	WNC	1956	OT	1960	1957	1960	OT	1956				8¾
600	Iverson McCoy Brendle	E	WNC	1956	OT	1958	1947	1949	OT	1956			14	8¾
601	Charles William Buckey	E	WNC	1956	OT	1959	1958	1960	OT	1956				8¾
602	William Richard Doser	E	WNC	1956	OT	1962	1956	1962	OT	1956				8¾
603	Roy Lamar Eubanks	E	WNC	1956	OT	1960	1956	1960	OT	1956				8¾
604	Henry Franklin Flowers	E	N. Ala.	1956	OT	1961	1958	1961	T	1959				8¾
605	June Page Greene	E	WNC	1956	OT	1959	1958	1960	OT	1956				8¾
606	Oros Lee Hancock, Jr.	E	WNC	1956	OT	1960	1957	1960	OT	1956				8¾
607	Billy Van Hunter	E	WNC	1956	OT	1959	1958	1960	OT	1956				8¾
608	Richard Bailey Jarrett	E	W. Va.	1956	OT	1958	1957	1958	T	1961				8¾
609	Joel Thomas Key	E	WNC	1956	OT	1961	1956	1961	OT	1956				8¾
610	Joseph Russell Morris	E	WNC	1956	OT	1960	1958	1960	OT	1956				8¾
611	Charles Ruben McKinney	E	WNC	1956	OT	1958	1954	1956	OT	1956			5	8¾
612	James Allen Northington	E	WNC	1956	OT	1960	1958	1960	OT	1956				8¾
613	Norman Hill Pusey	E	WNC	1956	FC	1956	1946	1947	FC	1956				8¾
614	David Rifte	E	W. Va.	1956	OT	1958	1956	1959	T	1962				8¾
615	George Parks Robinson	E	WNC	1956	OT	1960	1956	1960	OT	1956				8¾
616	Robert Glenn Russell, Jr.	E	WNC	1956	OT	1959	1956	1959	OT	1956				8¾
617	Charles William Sartin	E	WNC	1956	OT	1958	1956	1958	OT	1956				8¾
618	Kyle Newton Smith	E	WNC	1956	OT	1959	1957	1959	OT	1956				8¾
619	Tracy Howard Streater	E	WNC	1956	OT	1960	1958	1960	OT	1956				8¾
620	Robert Francis Streetman	E	N. Miss.	1956	OT	1964	1957	1964	T	1959				8¾

Number	FULL NAME	Present Relation	FIRST ADMITTED Conference	Year	How	Full Connection	Ordained Deacon	Ordained Elder	How and When Admitted into this Conference	Year No Pension Credit	Year Retired	Years Full-Time Supply	Years Effective Service Completed
621	Raymond Clifton Summey	E	WNC	1956	OT	1960	1958	1960	OT 1956				8¾
622	James Marion Thurman	E	N. Ala.	1956	OT	1960	1957	1960	T 1958				8¾
623	Billy Mac Whiteside	E	WNC	1956	OT	1959	1956	1959	OT 1956				8¾
624	Howard Ray Wilkinson	E	WNC	1956	OT	1960	1957	1960	OT 1956				8¾
625	Mark Flunory Wimmer	E	N. Ark.	1956	OT	1960	1956	1960	T 1960				9
626	William David Argo	E	WNC	1957	OT	1959	†	1957	OT 1957				8
627	Homer Allen Barker	E	WNC	1957	OT	1961	1957	1961	OT 1957				8
628	Ronnie Lee Hall	E	WNC	1957	OT	1961	1957	1961	OT 1957				8
629	Martin William Heckard, Jr.	E	WNC	1957	OT	1961	1959	1961	OT 1957				8
630	David Edgar Hubbard	E	WNC	1957	OT	1961	1959	1961	OT 1957				8
631	Eugene Clark Johnston, Jr.	E	Va.	1957	OT	1962	1959	1962	T 1965	¾			8
632	Fred Holman Kight	E	SW Texas	1957	OT	1959	1957	1959	T 1963				8
633	Luther Harold Lawing, Jr.	ST	WNC	1957	OT	1961	1957	1961	OT 1957				8
634	Maloie Bogle Lee	E	WNC	1957	OT	1959	1948	1953	OT 1957			9¾	8
635	Harry Glenn Long, Jr.	E	WNC	1957	OT	1960	1957	1960	T 1961				8
636	Melvin Dwight McIntosh	E	WNC	1957	OT	1961	1957	1961	OT 1957				8
637	Merrill Gilford Perkins	E	WNC	1957	OT	1960	1957	1960	OT 1957				8
638	John Albert Petty	E	WNC	1957	OT	1964	1957	1964	OT 1957				8
639	William Homer Pheagin, Jr.	E	WNC	1957	OT	1960	1959	1961	OT 1957				8
640	Alexander Mapes Alvord	E	Pt. Ner	1958	OT	1960	1958	1958	T 1965				7
641	Walter Stanley Baker, Jr.	E	WNC	1958	OT	1961	1958	1961	OT 1958				7
642	Henry Samuel Carter	E	WNC	1958	OT	1962	1959	1962	OT 1958				7
643	Robert Lawrence Clayton, Jr.	E	La.	1958	OT	1960	1959	1960	T 1961				7
644	Donald Clayton Davis	E	WNC	1958	OT	1961	1958	1961	OT 1958				7
645	Joseph Oscar Dowdle, Jr.	E	N. Miss.	1958	OT	1961	1959	1961	T 1961				7
646	Lloyd Donald Ellis	E	WNC	1958	OT	1960	1958	1960	OT 1958				7
647	Richard Hal Finney	SY	WNC	1958	OT	1960	1958	1960	OT 1958				7
648	Arnold Gayle Ford	E	WNC	1958	OT	1962	1958	1962	OT 1958				7
649	Terry Lingle Hammill	E	WNC	1958	OT	1962	1958	1962	OT 1958				7
650	Raymond Leroy Himes	E	Ohio	1958	OT	1961	1958	1961	T 1960				7
651	Richard Arden Howle	E	WNC	1958	OT	1961	1958	1961	OT 1958				7
652	Wilbur Arthur Jarrett	E	WNC	1958	OT	1961	1958	1961	OT 1958				7
653	Frank Wade Kiker, Jr.	ST	WNC	1958	OT	1962	1958	1962	OT 1958				7
654	Robert Lee Moore	E	WNC	1958	OT	1961	1958	1961	OT 1958				7
655	Thomas Colon McLean	E	WNC	1958	OT	1962	1960	1962	OT 1958				7
656	Gordon Bruce Nelson	E	WNC	1958	OT	1960	1959	1960	OT 1958				7
657	Herbert Talmadge Penry, Jr.	E	WNC	1958	OT	1960	1958	1960	OT 1958				7
658	John Mathias Rufty	E	WNC	1958	OT	1961	1958	1961	OT 1958				7
659	Robert Edward Sides	E	WNC	1958	OT	1962	1960	1962	OT 1958				7
660	Edgar Oscar Temple, Jr.	E	WNC	1958	OT	1961	1958	1961	OT 1958				7
661	James Benjamin Thomas, Jr.	E	N. Ala.	1958	OT	1960	1960	1961	T 1959				6¾
662	Lonnie Lewis Vunscannen	E	WNC	1958	OT	1962	1959	1962	OT 1958				7
663	James Samuel White	E	WNC	1958	OT	1960	1960	1961	OT 1958				7
664	Tabor Hales Wood	E	WNC	1958	OT	1961	†	1961	OT 1958			1	7
665	Jack Brown Yarbrough	E	WNC	1958	OT	1963	1958	1963	OT 1958				7
666	Charles Garland Young	E	WNC	1958	OT	1961	1958	1960	OT 1958				7
667	Donald Winberry Ashe	E	WNC	1959	OT	1962	1960	1962	OT 1959				6
668	Gary Holmes Brown	E	WNC	1959	OT	1961	1959	1961	OT 1959				6
669	Larry Gwynn Bumgarner	E	WNC	1959	OT	1963	1960	1963	OT 1959			½	6
670	William Charles Clark	E	WNC	1959	OT	1961	1956	1958	OT 1959				6
671	Robert Miller Clinard	E	WNC	1959	OT	1963	1963	1965	OT 1959			1	6
672	William Heller Dyar	E	WNC	1959	FC	1959	†	1959	FC 1959				6
673	James Richard Faggart	E	WNC	1959	OT	1964	1959	1964	OT 1959				6
674	Clyde Wheeler Faulkner, Jr.	ST	WNC	1959	OT	1964	1959	1964	OT 1959				6
675	Robert Benjamin Forward, Jr.	E	WNC	1959	OT	1961	1959	1961	OT 1959				6
676	Dayle Gregory Groh	E	WNC	1959	OT	1962	1959	1962	OT 1959				6
677	Claude Jacob Hartsell	E	WNC	1959	OT	1961	1959	1961	OT 1959				6
678	Warren Gamaliel Harding Hawks	E	WNC	1959	OT	1963	1961	1963	OT 1959			1	6
679	Theron Dale Holcombe	E	WNC	1959	OT	1961	1956	1959	OT 1959			¼	6
680	Lloyd George Hunsucker	E	WNC	1958	OT	1962	1959	1962	OT 1959				6
681	Olin Bernis Isenhour	E	WNC	1959	OT	1962	1960	1962	OT 1959				6
682	Henry Adolphus Justice	E	WNC	1959	OT	1961	1959	1961	OT 1959				6
683	Fred Keith Macon	E	WNC	1959	OT	1964	1959	1964	OT 1959				6
684	James Edgar McNeely, Jr.	E	WNC	1959	OT	1963	1961	1963	OT 1959			1	6
685	Jackson Kent Outlaw, Jr.	E	Tenn.	1959	OT	1962	1960	1962	T 1960				6
686	Ronald Alexander Overcash	E	WNC	1959	OT	1962	1959	1962	OT 1959				6
687	Carlton Eugene Simpson	E	WNC	1959	OT	1962	1960	1963	OT 1959				6
688	Charles Wesley Sisk	E	WNC	1959	OT	1965	1962	1965	OT 1959				6
689	Royce Eugene Smith	E	WNC	1959	OT	1963	1960	1963	OT 1959				6
690	Theron Paul Starnes, Jr.	E	WNC	1959	OT	1962	1959	1962	OT 1959				6

Number	FULL NAME	Present Relation	First Admitted: Conference	First Admitted: Year	First Admitted: How	Full Connection	Ordained Deacon	Ordained Elder	How and When Admitted Into this Conference		Year No Pension Credit	Year Retired	Years Full-Time Supply	Years Effective Service Completed
691	Thomas Wallace Weeks	E	WNC	1959	OT	1961	1959	1961	OT	1959				6
692	Larry Dale Wilkinson	E	WNC	1959	OT	1961	1959	1961	OT	1959				6
693	Everett Vaudry Williams	E	WNC	1959	OT	1961	1959	1961	OT	1959				6
694	Robert Terry Young	E	WNC	1959	OT	1962	1959	1962	OT	1959				6
695	David Myles Abernathy	E	WNC	1960	OT	1963	1960	1963	OT	1960				5
696	Collins Menzie Benfield	E	WNC	1960	OT	1963	1956	1963	OT	1960				5
697	William Grady Benfeld	E	WNC	1960	OT	1963	1960	1963	OT	1960				5
698	Ole Edward Borzen	ST	WNC	1960	OT	1963	1960	1963	OT	1960				5
699	Cox Lee Brown, Jr.	E	Va.	1960	OT	1965	1963	1965	T	1961			2	5
700	Ramus Bennett Bullard, Jr.	E	S. Ga.	1960	OT	1962	1960	1962	T	1963				5
701	James Ray Calloway	E	WNC	1960	OT	1963	1960	1963	OT	1960				5
702	Fred Albert Carlisle, Jr.	E	WNC	1960	OT	1964	1961	1964	OT	1960				5
703	Robert Lee Carter, Jr.	E	W. Va.	1960	OT	1963	1961	1963	T	1963				5
704	John Frank Edwards	E	WNC	1960	OT	1964	1962	1964	OT	1960			1¼	5
705	Buel Ellington, Jr.	E	WNC	1960	OT	1963	1961	1963	OT	1960			1	5
706	Donald Franklin George	E	Va.	1960	OT	1965	1963	1965	T	1961				5
707	Parks DeArmond Hunter, Jr.	E	WNC	1960	OT	1962	1961	1962	OT	1960				5
708	Robin Wade Hurley	E	WNC	1960	OT	1963	1960	1963	OT	1960			1	5
709	Oscar Ray Moss	E	WNC	1960	OT	1963	1960	1963	OT	1960			1½	5
710	Bruce Thompson McKinney	E	WNC	1960	OT	1965	1961	1965	OT	1960				5
711	Carol Ann Miller O'Hanlon	E	WNC	1960	OT	1965	1961	1965	OT	1960				5
712	Roger Dean Pearson	E	WNC	1960	OT	1962	1960	1962	OT	1960				5
713	Robert Moir Smith, Jr.	E	WNC	1960	OT	1963	1961	1963	OT	1960				5
714	David Edward Wentlock, Jr.	E	WNC	1960	OT	1964	1960	1964	OT	1960				5
715	Edwin Winston Williams, Jr.	E	N. Miss.	1960	OT	1963	1960	1963	T	1962				5
716	Howard Wendell Brittain	E	WNC	1961	OT	1963	1961	1963	OT	1961				5
717	David Stanley Bullins	E	WNC	1961	OT	1964	1960	1965	OT	1961				4
718	Tommy Lee Cassady	E	WNC	1961	OT	1965	1959	1965	OT	1961			¾	4
719	William Curtis Cockman	E	WNC	1961	OT	1964	1958	1964	OT	1961			4	4
720	Joseph Charles Daniels	E	WNC	1961	OT	1963	1961	1963	OT	1961				4
721	John Earl Davis, Jr.	E	WNC	1961	OT	1964	1961	1964	OT	1961				4
722	Pinckney Gustave Peal, III	E	WNC	1961	OT	1964	1962	1964	OT	1961				4
723	Cameron Morrison Dodson	E	WNC	1961	OT	1964	1956	1958	OT	1961			¾	4
724	William Harold Faggart	E	WNC	1961	OT	1963	1961	1963	OT	1961				4
725	Charles Vernon Hall	E	WNC	1961	OT	1963	1932	1947	OT	1961			8¾	4
726	Henry Durward Hotler	E	R.R.	1961	OT	1964	1961	1964	T	1961				4
727	Ralph Emerson James, Jr.	E	WNC	1961	OT	1963	1961	1963	OT	1961				4
728	Kellie Ray Lines	E	WNC	1961	OT	1963	1961	1963	OT	1961				4
729	Joe Amos Law	E	WNC	1961	OT	1963	1961	1963	OT	1961				4
730	Robert Wayne Little	E	WNC	1961	OT	1964	1961	1964	OT	1961				4
731	James Holt Madison	E	WNC	1961	OT	1963	1961	1963	OT	1961			¼	4
732	George Robert Mullinax	E	WNC	1961	OT	1964	1961	1964	OT	1961				4
733	Joseph McDonald Reeves	E	WNC	1961	OT	1964	1961	1964	OT	1961				4
734	Mark Sprague Rose, Jr.	E	WNC	1961	OT	1963	1961	1963	OT	1961				4
735	Harry Russell Sellers, Jr.	E	WNC	1961	OT	1963	1961	1963	OT	1961				4
736	Curtis Lee Stiles	E	WNC	1961	OT	1964	1961	1964	OT	1961				4
737	John Parks Todd, Jr.	E	WNC	1961	OT	1964	1961	1964	OT	1961				4
738	Harold Edward Wright	E	WNC	1961	OT	1964	1961	1964	OT	1961				4
739	David Livingstone Baxter	E	WNC	1962	OT	1965	1962	1965	OT	1962				3
740	Edwin Vance Davis	E	WNC	1962	OT	1965	1962	1965	OT	1962				3
741	Joe Bill Dixon	E	WNC	1962	OT	1964	1962	1964	OT	1962			2¾	3
742	William Henry Dugas	E	WNC	1962	OT	1965	1962	1965	OT	1962			1	3
743	Ralph Hill Eanes, Jr.	E	WNC	1962	OT	1965	1962	1965	OT	1962				3
744	Joseph Marion Falk, Sr.	E	WNC	1962	OT	1964	1962	1964	OT	1962			1	3
745	Paul Marshall Hart	E	WNC	1962	OT	1964	1962	1964	OT	1962				3
746	James Patrick Heafner	E	WNC	1962	OT	1965	1962	1965	OT	1962				3
747	Thomas Jolly Howard	E	WNC	1962	OT	1964	1962	1964	OT	1962			1	3
748	Ernest Randall Lanier	E	WNC	1962	OT	1965	1962	1965	OT	1962				3
749	Roy Hunter Lookabill, Jr.	E	WNC	1962	OT	1964	1958	1961	OT	1962			4¾	3
750	Charles Franklin Martin	E	S.C.	1962	OT	1964	1962	1964	T	1963				3
751	Edward Lee Moore	E	WNC	1962	OT	1964	1962	1964	OT	1962				3
752	Aaron Ward Moss	E	WNC	1962	OT	1964	1962	1964	OT	1962				3
753	Lemuel Bussman McPherson	E	WNC	1962	OT	1965	1962	1965	OT	1962			2	3
754	Philip Hilliard Nordstrom	E	WNC	1962	OT	1964	1959	1961	OT	1962			1	3
755	James Oakley Pritchard	E	WNC	1962	OT	1964	1957	1959	OT	1962			3	3
756	Thomas Fox Pritchard	E	WNC	1962	OT	1964	1962	1964	OT	1962			9¾	3
757	Baxter Maurice Ritchie	E	WNC	1962	OT	1964	1962	1964	OT	1962				3
758	Thomas Ralph Sprague	E	WNC	1962	OT	1964	1962	1964	OT	1962				3
759	Wayne Reece Smith	E	WNC	1962	OT	1965	1962	1965	OT	1962				3
760	William Monroe Spake, Jr.	E	WNC	1962	OT	1965	1962	1965	OT	1962				3

Number	FULL NAME	Present Relation	FIRST ADMITTED Conference	Year	How	Full Connection	Ordained Deacon	Ordained Elder	How and When Admitted Into this Conference	Year No Pension Credit	Year Retired	Years Full-Time Supply	Years Effective Service Completed
761	Glenn Franklin Stevens	E	WNC	1962	OT	1965	1962	1965	OT 1962				3
762	Marion Milton Swann	E	WNC	1962	OT	1965	1962	1965	OT 1962				3
763	Richard Keith Tutterow	E	WNC	1962	OT	1965	1962	1965	OT 1962				3
764	James Frederick Weekley	E	W. Va.	1962	OT	1964	1962	1964	T 1965				3
765	James Grant Allred	E	WNC	1963	OT	1965	1954	1956	OT 1963			20¾	2
766	John Wesley Cole	E	WNC	1965	OT	1965	1960	1962	OT 1963			2	2
767	Robert Wesley Combs	E	WNC	1963	OT	1965	1963	1965	OT 1963				2
768	John Paul Davenport	E	WNC	1963	OT	1965	1963	1965	OT 1963				2
769	Joe Cliff Davis	E	WNC	1963	OT	1965	1963	1965	OT 1963				2
770	Earl Miles Hansell	E	WNC	1963	OT	1965	1953	1955	OT 1963			13	2
771	Lawson Pinkney Henderson	E	WNC	1963	OT	1965	1955	1958	OT 1963			4¾	2
772	Paul Wilson Matthias	E	Balt.	1963	OT	1965	1963	1965	T 1964				2
773	Mitchell Craig Murrow	E	WNC	1963	OT	1965	1963	1965	OT 1963				2
774	Frank Siler Starnes	E	WNC	1963	OT	1965	1957	1959	OT 1963				2
775	William Rayvon White	E	WNC	1965	OT	1965	1960	1962	OT 1963			6	2
776	Frank F. Wooten	E	WNC	1963	OT	1965	1963	1965	OT 1963				2
777	Harold Thomas Reeves	E	WNC	1962	OT	1965	1956	1958	OT 1962				3

4. Supply Pastors Roll, Status, Record of Service

NAME	Disciplinary Status	In Conference Course of Study	Year Licensed to Preach	Year Ordained Deacon	Year Ordained Elder	Year Retired	Previously Approved S. S. Years	Annuity Claim for 1964-1965	Total Approved Supply Service Years
Mrs. Gertrude Falls Adams	F	G	1956	1959	1961				
Vance Newlan Allen	F	G	1937	1955	1958		20¾	1	21¾
Dewey Addison Bailey	SP		1962						
Enoch Garfield Ball, Jr.	P		1962	1965					
Fred Lee Baker	SP		1965						
Ralph Harold Ballard	F	G	1960				4	1	5
Philip Sid Barnes	S		1963					1	1
Burvin Lee Baucom	S		1960						
Bennie Benjamin Bearden	S		1959	1963			3		3
Bobby Ray Beck	F	II	1962					1	1
Roy Norman Beck	F	I	1964					1	1
Melvin Mock Beeker	SP		1965						
William Clay Belcher	F	III							
Wade Wilhelm Benson	F	G	1959	1962	1964		4	1	5
Floyd Lee Berrier	S		1962						
William Gettys Biggerstaff	F	I	1960						
James Herman Billings	F	G	1950	1954	1956		12¾	1	13¾
James Wayne Billings	OT		1957	1964			1		1
Roscoe Lake Billings	F	G	1919	1956	1959		17¾	1	18¾
Frank Edward Blalock	F	G	1946	1952	1954		17¾	1	18¾
Franklin Elliotte Brown	P	G	1939	1962	1964				
Hubert Alvin Brown	F	G	1959	1962	1964		4	1	5
Edward Davis Cantor, Jr.	F	G	1952	1955	1958		11¾	1	12¾
George Arthur Carnwright	F	IV	1952	1965			2	1	3
James Dwight Cartner	F	IV	1955	1964			3	1	4
Forrest Edward Church	F	G	1941	1945	1947		2	1	3
Billy Weldon Clinard	S		1962						
James Paul Clodfelter	S		1962						
William Daniel Clodfelter	S		1962						
Earl Albert Cook, Jr.	S		1956						
David Capps Creech	SP		1965						
John Raymond Dawkins	F	G	1945	1953	1955		15¾	1	16¾
Thomas Percy Dean	F	G	1914		1923		1		1
Alexandre Dias deBettencourt	F	III	1961	1965			2	1	3
John Herbert Deyton	SP		1965						
Leslie Frederick Ditchfield	F	III		1965				1	1
Kelly Dixon	SP		1942						

NAME	Disciplinary Status	In Conference Course of Study	Year Licensed to Preach	Year Ordained Deacon	Year Ordained Elder	Year Retired	Previously Approved S. S. Years	Annuity Claim for 1964-1965	Total Approved Supply Service Years
William Pleas Elder	F	G	1958	1962	1964		5½	1	6½
Kenneth Robert Eller	F	H	1964					1	1
Raymond Oscar Endicott	P	G	1960						
Rufus John Essary	F	G	1939	1948	1964		3	1	4
Arelin Ray Freshour	F	III	1958				1	1	2
William Robert Frost	F	G	1956	1958	1964		4	1	5
John Tyra Gantt	F	H	1952					1	1
Jesse Sidney Gardner	R	E	1937	1958	1960	1964	7¾		7¾
Sidney Maxford Gardner	P	I							
Lewis Clinton Gibbs	F	IV	1961	1964					
Stanley Clarence Gibson	S		1960	1964				1	1
Elbert Homer Goode	F	IV	1960	1964			2	1	3
Ed Chilton Gover	R		1917			1961	11¾		11¾
Gary Guy Gregory	F	G	1955	1958	1960		7¾	1	8¾
Dewey William Griffin	F	G							
Granville Booker Gwyn	R		1922			1958	16¾		16¾
Carl Allison Haire	F	G	1956	1960	1962		7	1	8
Lewis Woodville Hall	R	G	1913	1928	1930	1955	28		28
Luther Collins Harris	P	III	1961	1964				1	1
Robert Montgomery Harris	F	H	1963						
Howard Walter Haskell	P	I	1960						
Otis Theodore Hayes	SP		1965						
Gordon Lee Hood	SP		1959						
Paul Donald Heafner	F	I	1961						
Luther Paul Heafner	F	E	1948	1952	1954		13¾	1	14¾
Theodore Eugene Hendrix	S		1964						
Steven Lynn Hicks	SP								
Richard Dale Hilton	S		1961					1	1
Melvin Taliaferro Hinshaw	F	E		1954	1956				
Bruce Grayson Hobson	F	H	1963						
Jack Thomas Hoover	P	I	1960						
Ervin Hillard Houser	S		1963						
Wayne Everette Hoyle	F	IV	1954				4	1	5
Lee Roy Hunt	P	E	1958	1962	1964				
Haywood Braswell Hyatt	OT		1959				2		2
Jesse Ray Johnson	P	I	1961						
Alvin Garnet Jones	F	I	1957	1957					
John Emory Jones	SP		1965						
Shirley Thomas Jones	SP		1965						
Edgar Franklin Kale	F	E	1954	1956	1959		9¾	1	10¾
John Wesley Kale	F	H	1962				1	1	2
Paul Glenn Kale	F	I	1964						
Gordon Eastman Keeler	R	III	1919	1960		1964	25¾		25¾
Milford Loy Kennedy	OT		1958				1		1
Aultman Luther Kesler, Sr.	SP		1964						
William Howard Key	F	G	1932	1962	1964		4	1	5
Henry Mitchell King, Jr.	F	H	1964					1	1
Carl Anderson Lain	F	G	1954	1960	1962		4½	1	5½
J. C. Lane	OT		1952	1964			1		1
Edward Daves Lee	OT		1962				1		1
William Franklin Lee	F	H	1962					1	1
Foster Ree Loflin	F	G	1945	1954	1956		18¾	1	19¾
Gaither Lee Lovett	R	G	1920	1926	1938	1964	37¾		37¾
Edmund Ray Lynn	F	G	1955	1960	1962		3	1	4
Calvin Clay Manning	F	III	1960				1	1	2
Thomas McBee Mason	P	G	1953	1955	1958				
Oscar Eugene Merritt	F	G	1946	1958	1960		9¾	1	10¾
Bobby Wayne Moody	F	G	1956				2	1	3
Dwight Raymond Moody	SP		1961						
Dewey Michael Morrison	F	G	1953	1956	1959		10¾	1	11¾
Ebby Lee Murphy	P	G	1958	1963			2	1	3
James Lee McKinney	OT		1958				1		1
Joseph Crewell McMurry	F	I	1961				1	1	2
Johnny Mack Nelson	S		1960				1		1
Mrs. Mamie Dennis Newell	R	G	1930	1946	1948	1962	11¾		11¾
Hubert Donald Noblitt	S		1960						
Bruce Allen Norwood	F	G	1954	1959	1961		7	1	8

NAME	Disciplinary Status	In Conference Course of Study	Year Licensed to Preach	Year Ordained Deacon	Year Ordained Elder	Year Retired	Previously Approved S. S. Years	Annuity Claim for 1964-1965	Total Approved Supply Service Years
William Robert Ormond	F	E	1924	1957	1959		5	1	6
Finley Matney Orr	F		1933				3	1	4
Cleat George Owens	F	II	1952				1	1	2
John Sidney Paschal	S		1960				½		½
Troy Lester Pegram	P	I	1943						
Joseph Clinton Phillips	F	III					1	1	2
Thomas Acheson Plyler Jr.	P	I	1935						
Robert Lee Poindexter, Jr.	F	G	1958	1962	1964		5		5
Cletes Alfred Pope, Jr.	OT		1961	1965			2		2
Jennings William Prichard	R	G	1951	1954	1957	1959	7½		7½
Woodrow Wilson Pryor	F	G	1959	1962	1964		4	1	5
James David Pyatt	R		1915			1954	26½		26½
Ellard Odell Queen	F	G	1948	1962	1964		4	1	5
Harry Queen	F	G	1957	1961	1963		3	1	4
Harold Thomas Reeves	OT		1951	1956	1958		1		1
Paul Vance Ridenhour	F	G	1936	1960	1962		3	1	4
James Louis Roberts	P	I	1959						
Carlos Alberto Rodriguez	F	G	1957	1964			2	1	3
Furman Jerry Rogers	F	III	1956	1965			1	1	2
Wallace Earl Ryals	OT		1959				4	1	5
Maynard Elmer Seehorn	F	G	1960				2	1	3
Robert Allen Setzer	R	E	1946	1955	1957	1961	13¾		13¾
Charles George Sherrill	F	I	1950						
Hugh Dalton Sims	P	G	1950	1964				1	1
Clarence Bryce Smith	S		1961						
Garland Eugene Smith	F	II	1963				1¼	1	2¼
Mrs. Mabel Jenkins Snider	P	G	1951	1957	1959				
Albert Thurston St. Clair, Jr.	F	G	1961	1964			2	1	3
Billy Wayne Stamey	OT		1958				1		1
Roy Glenn Steed, Jr.	OT		1958				1		1
James Carlisle Stokes, Jr.	SP								
Mrs. Lennie Jacobs Stough	P	G	1962		1964				
Silas Green Strader	R	G	1943	1955	1957	1965	8½		8½
Elton Leon Strickland	S	II	1962						
Thomas Edward Strickland	P	G			1939				
William Ralph Surratt	OT		1958	1962	1964		4	1	5
Bryson Coonie Sweezy	F	G	1955	1960	1962		5	1	6
Luther Martin Taylor	F	G	1957	1961	1963		5½	1	6½
Lennie William Templeton	F	G	1949	1954	1956		14¾	1	15¾
Isaac Jones Terrell	R	G	1927	1954	1956	1958	14¾		14¾
Gerald Boyd Tomlison	P	G	1932	1961	1963		2½	1	3½
Artes Theodore Tuttle		G	1943	1956	1959		9¾	1	10¾
James Hal Varner	SP		1964						
Philip Ray Vaughn	S		1962						
Charles Branson Walker	P	G	1958	1963					
William Edward Walker	F	G	1957	1960	1962		6	1	7
Bennie Walters	F	G	1957	1961			3	1	4
Summie Edward White	F	G	1955	1958	1960		7¾	1	8¾
William Rayvon White	OT		1952	1960	1962		6		6
Powell Lahmon Wilkins, Jr.	F	IV	1960	1964			1	1	2
Robert Lee Witty, Jr.	OT		1963				1		1
Everette B. Wright	P	G	1954	1959	1963			1	1
Zeno Cletus Wright	F	II	1962					1	1

5. Historical Data

(1) *New Churches Organized:*
Asheville District: Fairview

(2) *Churches Merged:*
Asheville District: Fairview and Sharon
North Wilkesboro District: Martin's Chapel and Green Valley

(3) *Churches Closed:*
High Point District: Mountain View
Marion District: Mill Spring: Manus Chapel
North Wilkesboro District: Thurmond: Traphill; Warrensville: Fairview; Crestonton-Green Valley: Rock Creek, Roundabout, Thomas Chapel, Mountain View.
Winston-Salem District: New Hope: Bryant Memorial

(4) *Churches Built or Rebuilt:*
Albemarle District: Albemarle Circuit: Porter (Fellowship Hall); Ansonville: Cedar Hill (Education Building); Hebron: Mt. Carmel (Education Building).
Asheville District: Francis Asbury; Hot Springs: Antioch; Mars Hill: Bright Hope; Skyland.
Charlotte District: Pineville; Providence; Education Buildings: Fairfield, Snow Hill and Pleasant Gove; Activity Building: Pleasant Grove.
Gastonia District: Education Buildings: Bradley Memorial, Faith, St. John's, Odell Memorial and Pisgah.
Greensboro District: Lee's Chapel, West Irving Park; Education Buildings: Bessemer and Madison.
High Point District: Education Buildings: College Village, Julian, Sandy Ridge, Trinity. Fellowship Hall: Ebenezer.
North Wilkesboro District: Remodeled: Alleghany Grayson: Potato Creek; Linville Falls: Jonas Ridge; Thurmond: White Rock.
Salisbury District: Cleveland. Education Buildings: Rockwell-Liberty: Liberty; Shiloh (Cabarrus); Mount Olivet.
Statesville District: Christ.
Thomasville District: Erlanger; Liberty-Concord: Liberty; Fairview-Pine Woods: Fairview; South Davidson; Pleasant Grove.
Waynesville District: Hayesville Circuit: Sweetwater.

(5) *New Parsonages or Completely Remodeled Parsonages:*
Albemarle District: Morven; Richfield-New Mount Tabor.
Charlotte District: Blair Road, Hawthorne Lane, Spencer Memorial.
Greensboro District: Calvary, West Market (minister of membership).
High Point District: Asheboro: Brower's Chapel; West Side-West Chapel; Randleman.
Marion District: Broad River; Avondale-Henrietta; Remodeled: Marion Circuit; Rutherfordton and District Parsonage.
North Wilkesboro District: Remodeled: Avery.
Salisbury District: Elmwood, Harrisburg, Long Street-Faith; Mount Tabor.
Statesville District: Friendship.
Thomasville District: Canaan, Tyro.
Waynesville District: Bryson City, Sylva Circuit.

(6) *Churches Relocated:*
Greensboro District: Calvary to Freeman Mill Road and Cliffwood Drive.
High Point District: Julian in Julian.
Salisbury District: Cleveland on Highway 70.

(7) *Churches Dedicated:*
Albemarle District: Education Buildings: Albemarle Circuit: Stony Hill; Bethesda; New Hope-Bethel: New Hope; Prospect: Prospect.
Charlotte District: Homestead; Thrift.
Gastonia District: Shelby: Hoyle Memorial.
High Point District: Pisgah.
Marion District: Valdese: First; Education Buildings: Hildebran, Rutherfordton.

North Wilkesboro District: Alleghany-Grayson: Shiloh; Nathan's Creek: Zion; Hiddenite: Liberty. Education Buildings: Pisgah: Pisgah; Boone (Wesley Fellowship Building).

Thomasville District: Denton; Central; Shiloh.

Waynesville District: Haywood Memorial. Education Buildings: Dellwood: Maple Grove; Macon Circuit: Asbury. Patton Springs Camp Building.

Winston-Salem District: Wesley Memorial.

(8) *Parsonages Dedicated:*

Albemarle District: Ansonville, Waxhaw.
Gastonia District: Palm Tree.
Greensboro District: Lowes.
High Point District: District Parsonage; Bunker Hill; Franklinville; Sandy Ridge.
North Wilkesboro District: Creston-Green Valley.
Statesville District: Ebenezer, Granite Falls.
Thomasville District: Johnsontown, Sheffield, Tabernacle.
Waynesville District: Highlands.

6. Historical Address

MULTIPLE METHODISM

By HARRY V. RICHARDSON

For an organization as large and as cosmopolitan as The Methodist Church, it has had in its history surprisingly few disputes or divisions over theology, that is over points of doctrine, dogma or belief. This speaks well, I think, for the inclusiveness and flexibility of Methodist theology, if any. Some of us complain at times that Methodism does not have a theology. This apparently is good, because we cannot fight over what we do not have. Also it confirms a conviction, or a prejudice, I have had that the stronger a theology is the more divisive it is.

But if the church has not had its divisions over theology, it has had its full share of divisions over other issues, of which the three main ones are (1) polity, (2) intensity of Christian life, and (3) social policy and practice centering mainly around race.

The disputes over polity have arisen on two points: first, on the nature and authority of the episcopacy and secondly, on the participation of laymen in the government and work of the church. The disputes over intensity of Christian life have centered around the importance of and the necessity for holiness and sanctification, and on methods of attaining these states. The third great source of division has been the social policies and practices of the church, particularly as they relate to the racial problem; that is, as they relate to the presence of the Negro in the church and the nature and extent of his participation as a member. This has been a crucial issue in the church from earliest times, both in the days of slavery, and since the emancipation. It was the most burning issue at the General Conference last year in Pittsburgh.

To the high credit of The Methodist Church, two of its greatest breaks have been healed or mended. This occurred when the two large separate groups, the Methodist Episcopal Church, South, and the Methodist Protestant Church were reunited with the Methodist Episcopal Church in 1939.

Since those two great units of American Methodism are now non-existent, we will say little about them here. Their histories and the story of reunion are too well known to need repeating here.

Besides these two main separations, there have been more than twenty others, twenty-two of which are extant, and have not yet returned to the parent body. We are speaking, of course, only of those separated bodies that have held to the Methodist tradition. We are not mentioning those that have left the Methodist tradition, such as the Salvation Army. In general, the separate bodies can be grouped according to the issues that caused their withdrawal, namely, polity, Christian living, and social policy or practice. We are aware, of course, that more than one issue was often responsible for a group's separation. Also, some groups are splits from splits or separations from separations.

II. SEPARATIONS BASED ON POLITY.

The bodies that have separated mainly over polity are: The Methodist Protestant Church, organized in 1830; the Congregational Methodist Church, 1852; the Congrega-

tional Methodist Church U.S.A., 1852; the New Congregational Methodist Church, 1881; the Reformed New Congregational Church, 1926; Wesleyan Methodist Church, 1843; the United Wesleyan Methodist Church, 1905.

Although the Methodist Protestant Church is now again a part of the main body, the issue it raised and the cause it championed was taken up by other groups who still hold their views and their separate existence as churches. The issue, of course, was the polity of the Methodist Episcopal Church, particularly as it related (1) to the episcopacy and (2) to representation of laymen in the legislative bodies of the church. Around 1810 there was widespread dissent with the power of the bishops. There were also many who felt that failure to give laymen representation in the church was unscriptural and unchristian. There was strong agitation for reform in the church. Two church papers were founded to carry on the discussion. The church refused to concede, and the leaders were denounced as disturbers of the church. They increased their activity, with the result that some were expelled, others withdrew. They held a convention in Baltimore in 1828 and another in 1830 at which time the Methodist Protestant Church was founded. It adhered strictly to Methodist doctrines, but it made radical changes in polity. It had no bishops, no presiding elders or district superintendents, and no life officers. It retained the system of conferences, quarterly, annual and general, and laymen and ministers were equal in the legislative bodies of the church. This system proved to be a pattern for the other separating groups.

The Congregational Methodist Church, for example, was a Southern version of what the Methodist Protestant Church had done twenty years before. Soon after the Methodist Episcopal Church, South, separated from the Methodist Episcopal Church, there arose in Georgia considerable objection to certain features of the episcopacy and itinerary, and a number of ministers and members withdrew in order to secure what they felt was a more democratic form of church government. A conference was held at Forsyth, Georgia, in May, 1852. A church was formed which adhered strictly to Methodist doctrine but adopted the Congregational form of government. It chose the name of Congregational Methodist Church. In 1957 it had 223 churches and 14,274 members.

In 1881 the Board of Domestic Missions of the Georgia Conference because of financial stringency found it necessary to consolidate some smaller churches in the southern part of the state. Because the churches affected were not properly consulted, they withdrew, formed a new body, on the plan of the Congregational Methodist Church previously founded in Georgia. They took the name of New Congregational Methodist Church. They had 25 churches, 1,449 members in 1936. In 1958 they had 11 churches and 518 members, mostly in south Georgia and north Florida.

Apostolic Methodist Church. This church was organized in 1932 "to provide for the spiritual needs of such persons as cannot conscientiously worship God in any system whose leadership or practical management invalidates the Word of God, the Holy Bible, or diverts the service and finances of the faithful to the proclamation of a so-called modernistic gospel, teaching such monstrous heresies as evolution, no need of blood atonement, salvation by works, more moral science, social work and the like." In 1936 where it was formed in rural Florida, it had two churches and 31 members. It had the Congregational type government.

Wesleyan Methodist Church. I list it here because it is Congregational in polity. In the 1830's there were Methodists who actively opposed slavery. They were sometimes penalized for it, and even expelled. A group of such persons joined forces in 1841 in Michigan. They published a paper and sought to win converts to their view. They called themselves Wesleyan Methodists. Their number grew, and in 1843 at Utica, New York, they organized the Wesleyan Methodist Connection or Church.

When the slave issue passed, this church then turned to other issues, such as advocating entire sanctification and opposing liquor. In 1963 they had 1,078 churches and 46,169 members. Many churches in Georgia, South Carolina and Alabama are congregational in government.

III. SEPARATIONS BASED ON THE CHRISTIAN LIFE.

Methodists have divided on polity, but they also have differed and divided on the nature of the Christian life. From time to time various groups have felt that they could not find the depth of devotion, the holiness and sanctification they desired in the main body of the church. They, therefore, would separate themselves into special groups for the practice of what they considered to be proper religious living.

All of these groups affirm their allegiance to basic Methodist doctrines. They retain the episcopal form of church government. They differ mainly in emphasis on Christian living. Among these groups are: The Primitive Methodist Church, the Evangelical Meth-

odist Church, the Holiness Methodist Church, the Free Methodist Church of North America, the Fundamental Methodist Church, and, to be included also, the Wesleyan and the New Congregational Methodist Churches.

The Primitive Methodist Church. This is an interesting body which at first separated over the camp meeting. This phenomenon was largely Methodist in the early 1800's. Lorenzo Dow took it to England, but there it was rejected by the main body of Methodists, and its proponents were expelled. In 1810 they organized themselves into the Primitive Methodist Church. Later they came to America as missionaries and set up conferences in the east and mid-west. They stress holiness and sanctification, and are congregational in polity. They now have 90 churches and 12,805 members.

In 1909 the Lumber River Annual Conference of the Holiness Methodist Church was formed. This group believes in and practices holiness and sanctification as parts of the true Methodist doctrine. It is a small group—seven churches and 360 members.

IV. DIVISIONS ARISING FROM DIFFERENCES ON SOCIAL POLITY, PARTICULARLY THE RACE ISSUE.

With the exception of the Methodist Protestant Church, the bodies that separated from the Methodist Church on polity and Christian life have been small bodies, and taken all together they do not constitute a very large segment of Methodist people. Besides, the largest separating groups have returned to the main body. At times the issues of fundamentalism or liberalism, both in theological belief and social practice, have caused upsets, but these issues have passed with the times and groups that separated over these issues have in general remained small or have died.

It is the issue of race, and mainly one race—the Negro race—that has been the great source of disturbance and division throughout the history of Methodism in America. It split the church straight down the middle, it led to the formation of three separate major denominations of Methodists and four minor ones, composed of Negroes; it led to an awkward jurisdictional arrangement in the great reunion of 1939, and it was one of the most, if not *the* most, inflammatory issue confronting the General Conference of 1964 at Pittsburgh.

The denominations that have separated over racial issues are: the African Methodist Episcopal Church, the African Methodist Episcopal Zion Church, the Christian Methodist Episcopal Church, for major bodies; for minor bodies, the Union American Methodist Episcopal Church, 1813; Reformed Zion Union Apostolic Church, 1869; African Union First Colored Methodist Protestant Church, Inc., 1805; the Independent A. M. E. Denomination, 1907. Some of these are splits from the parent body, and some are splits from splits. Together they number more than two and one-half million members, about one-fifth of the Methodist people.

To appreciate this present situation, we must look at the background.

1. Methodist missionaries and preachers were very active among the slaves, and won thousands. For example, in 1844 at the time of the split, more than one-third of the membership of the Southern churches were Negroes—327,000 whites, 125,000 Negroes.

2. Slaves were Methodists and full members of churches. The nature of their participation, however, was another matter and a problem. In general, there were two practices (1) slaves sat at regular services, but in special sections, mostly the balcony, and communed after others; or (2) special services for them were held, mostly in afternoons, in the church building or in special meeting places. Sometimes they were addressed by Negro preachers. (3) In the North, if this separated pattern was unsatisfactory, they were permitted to form congregations of their own. This was particularly true after the Revolutionary War. In the South, on the other hand, the holding of separate meetings by Negroes, even for worship, was forbidden, especially after the insurrections of Nat Turner and Denmark Vesey. In 1832 Virginia said that Negro preachers could preach only in the presence of certain "discreet white men." In 1833 Alabama made it unlawful to preach except "before five respectable slave-holders, and then only when authorized by a neighboring religious society." In 1834 Georgia said no more then seven could assemble for preaching by Negroes, except when authorized by three ordained white persons.

In the North, Negroes were disturbed at these inconveniences. In 1787 Richard Allen, a free, intelligent, industrious Negro, was a member of St. George's Church in Philadelphia. He was a local preacher, and often preached at special services in the church to large groups. In that church, Negroes had been sitting with other members. But when the church building was renovated and a balcony was added, the Negro members were asked to sit in the balcony and to commune after the whites. Allen and a few others re-

fused to comply and went forward and knelt at the altar with the white members. They first were asked to leave, but when they refused, they were dragged out. (An early case of a "kneel in.") Allen never went back. He led many of the Negro members in building a separate place for worship. Bishop White, of the Protestant Episcopal Church, was sympathetic, and assigned a Negro priest to preach for them. Bishop Asbury was also sympathetic. In 1793 he dedicated the church as a Methodist Church. The constitution of the church contained this provision:

> "We consider every child of God a member of the mystical body of Christ . . . Yet in the political government of our church we prohibit our white brethren from electing or being elected into any office among us save that of a preacher or a public speaker." (This is segregation in reverse.)

In 1799 Richard Allen was ordained a deacon. The church was still in the Methodist connection. Disputes arose as to the status of the congregation. Was it a mission of St. George's Church, or was it a separate Methodist church? The matter went to the courts which ruled that Bethel Church was an independent, non-Methodist church. In 1814 the Methodist Church stated that it no longer had jurisdiction. In 1816 Allen invited fifteen other Negro congregations in New Jersey, Maryland and Delaware to a meeting in Philadelphia. At this meeting they set themselves apart as a separate, autonomous church body. Allen was elected the first bishop. The effort was supported by many persons in the Methodist Church, among them Benjamin Rush and Robert Ralston. Bishop White of the Episcopal Church was also helpful.

Very similar is the history of the African Methodist Episcopal Zion Church. A group of Negroes in New York City, members of John Street Methodist Church, withdrew in 1796 and formed a separate congregation which they named Zion. In 1800 they erected a church building. They were supplied with preachers by the Methodist Church. In 1820 they asked the Methodist Church to ordain some Negroes as preachers. They received no answer to this request. They had heard of the separating movement by the A. M. E.'s in Philadelphia four years before in 1816. In 1821 they called a number of other Negro congregations and formed themselves into a separate body.

This first conference consisted of six churches, 19 preachers, and 1,426 members. They had no ordained elders. The conference was presided over by Revs. William Phoebus and Joshua Soule, who later became a bishop in the M. E. Church, South. In June of 1822 a second conference was held. At this time six persons were elected deacons in the morning and elders in the afternoon. The next day one of them, James Varick, was elected a bishop.

These two churches, the A. M. E. and the A. M. E. Z., until after the Civil War, were confined almost wholly to the North. They could do little evangelizing because of the restrictions upon the activities of slaves and free Negroes. It was after the war that they had their great growth. They sent missionaries and preachers into the South to work among the freedmen. They received a great response. Today the A. M. E. Church claims about 5,800 churches and more than a million members. Accurate recent figures are not available. The A. M. E. Z. Church has 4,083 churches and 770,000 members. It is highly probable that the membership of both churches has been somewhat reduced in recent days by the heavy shift of Negroes from rural to urban communities.

The third great separate body is the Christian Methodist Episcopal Church, formerly the Colored M. E. Church. It was formed from the Negro membership of the M. E. Church, South. We have already mentioned the large size of that membership. At the beginning of the war it was 250,000.

For the Negro members the pattern of church life in the Southern church was unsatisfactory. They were displeased with the segregated practices quite as much as the Negroes of the North. Besides they wanted their own leaders. Immediately after the war, in 1866, they appealed to the General Conference of that year to be set aside as an independent church. The Conference took two actions on their request. It ruled first, that wherever Negroes were in sufficient numbers they should be organized into separate annual conferences. Secondly, the Conference appointed a commission to study the matter of a separate church. Four years later at the General Conference of 1870 in Memphis, the commission recommended that the Negro constituency of the Southern Church be organized into a separate church.

At Jackson, Tennessee, in December, 1870, the first General Conference of the C. M. E. Church was held. Bishops Robert Payne and W. H. McTyiere of the Southern Church presided. Two Negro bishops were elected at this session—Henry Miles and Richard H. Vanderhorst.

Like the other two major Negro Methodist bodies, this church has grown rapidly. Today it has 2,523 churches and nearly 500,000 members. Despite the separation the M. E. Church, South, kept its interest in the new church, and has continued to assist it in various ways, especially in its educational and missionary programs.

In addition to the three major bodies, there are a number of smaller ones which have already been mentioned. The most significant one is the African Union First Colored Methodist Church, organized in 1805 and incorporated in 1813. It now has 33 churches and 5,000 members. The remaining ones of these smaller bodies, listed above, have very small memberships.

V. WHAT OF THE FUTURE?

Is there any hope that the three separate bodies of Methodists representing such a large part of Methodist people, will be joined again to the main body, as was done by the M. E. Church, South, and the Methodist Protestant Church?

Up until last year there had been virtually no serious discussion among the three groups about joining the main body or even about union among themselves. To be sure, for three decades there has been the National Fraternal Council of Churches which includes the major Negro denominations, Methodists, Baptist and others. But this is simply an association of independent bodies and it has not led toward anything like federation or union or even cooperation.

In the past year, however, several promising steps have been taken. In Philadelphia last December, exploratory conversations were held by the bishops of the three denominations. A second such meeting is planned for the fall of this year. Meanwhile, discussions are going on within each separate body. There are also cases of increasing cooperation. In June, for example, a joint pastors' institute was held at Lane College in Jackson, Tennessee, composed of ministers from episcopal districts in the A. M. E. Church and C. M. E. Church. The attendance was large (150 pastors), and enthusiasm and fellowship were high. I think we may expect increasing cooperative activity, which is a sure step toward union, first among the separate groups and then with the main body.

The whole matter of union seems to have been greatly accelerated by two actions taken by The Methodist Church last year. One was the recognition and honor accorded two Negro bishops of the Methodist Church—Bishops Taylor and Thomas; and secondly, the steps the church is taking to abolish the Central Jurisdiction. To many people, especially non-Methodists, the Central Jurisdiction stands as a symbol of a segregated and segregating church. In the face of such a symbol there would hardly be much effort on the part of outsiders to come in.

Lastly, I think the trend toward union has been substantially pushed by the school with which I am connected, the Interdenominational Theological Center. In this school three great branches of Methodism are in active, effective cooperation. Those branches are the Methodist Church through Gammon Theological Seminary; the A. M. E. Church through Turner Theological Seminary; and the C. M. E. Church through Phillips School of Theology. These three Methodist bodies, along with one Baptist, are working together to provide an outstanding theological school with a strong faculty, a splendid plant and a growing student body. It is now training one-third of all Negro theological candidates in the nation on the B. D. level. It has provided two Negro Methodist bodies with an accredited seminary for training their pastors. In all of this, The Methodist Church has played a leading part.

Examples of effective cooperation such as this can do more than anything else to allay doubts, dispel fears that inhibit obviously necessary union.

7. Memorial Service

ORDER OF SERVICE

BISHOP EARL G. HUNT, JR., *Presiding*

ORGAN PRELUDE

HYMN NO. 226—"O Jesus, I Have Promised" ..... *Bode*

THE PRAYER ..... Rev. Russell L. Young, Jr.

SOLO—"There Is No Death" ..... Mrs. Marie R. Flowers

THE RECORD OF REMEMBRANCE ..... Charles D. White

THE MEMORIAL ADDRESS—"Servants" ..... Dr. Lee F. Tuttle

HYMN NO. 73—"Be Still, My Soul" ..... *von Schlegel*

THE BENEDICTION

ORGAN POSTLUDE

8. Memoirs

BILLY EUGENE BAKER

June 20, 1934 - January 22, 1965

Billy Eugene Baker was born in Concord on June 20, 1934, the fourth son of Haskell C. and Eva Mae Misenheimer Baker. He attended the Concord schools and graduated from Concord High School in June 1952. Ever filled with an ambition he went to North Carolina State College for one year.

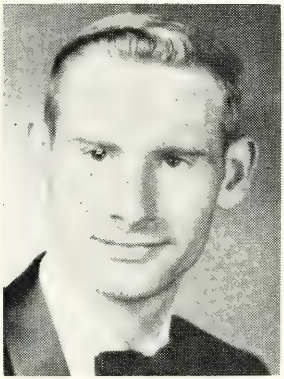

After one year at State College, Billy volunteered for the United States Marine Corps where he served a four-year enlistment. While in the Marine Corps, he began to feel the call of God upon his life and began the struggle toward a decision to enter the ministry of The Methodist Church. Upon release from the Marine Corps he enrolled as a student at High Point College for the fall term of 1957. During most of his stay at High Point College he worked as an educational assistant at Glenwood Methodist Church, Greensboro. During this time the definite decision was made for the ministry and Billy received a Bachelor of Arts degree from High Point College during the spring of 1960.

While a student at High Point College he met Patricia Wykoff of Salem, Ohio. They were married on August 27, 1960, in the First Methodist Church, Salem, Ohio. To this union was born one child, a daughter, Coleen Julia, on November 28, 1961.

He entered Boston University School of Theology in the fall of 1960 and received a Bachelor of Sacred Theology degree in the spring of 1964. While a student at Boston University School of Theology he served as pastor of the Grace Methodist Church, Turner's Falls, Massachusetts, and the Leyden Methodist Church, Leyden, Massachusetts. Progress and growth marked these pastorates.

In June of 1964 he returned to the Western North Carolina Conference and was assigned to the Harrisburg Methodist Church in his native Salisbury District. His ministry here was effective but was not destined to be long. He departed this life on January 22, 1965. Funeral services were conducted in his home church, Kerr Street Methodist Church, Concord, by James C. Stokes, Byron Nifong and William A. Rock, Jr. He found his eternal resting place in the Oakwood Cemetery of Concord.

"I know not where His islands lift
Their fronded palms in air;
I only know I cannot drift
Beyond His love and care."

—*Whittier*

—WILLIAM A. ROCK, JR.

ROY JAMES BARNWELL

March 8, 1904 - December 11, 1964

On March 8, 1904, a mite of a babe was born in Henderson County, North Carolina. At 2½ pounds Roy J. Barnwell was so small that neighbors exclaimed, "He could fit into a quart jar cap!" Nevertheless, he rejoiced the hearts of his parents, William David and Hester V. Barnwell.

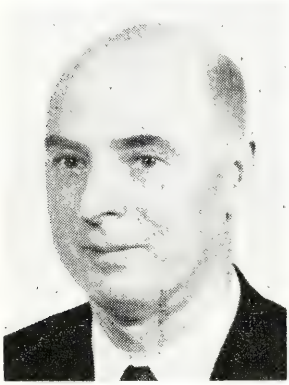

Others despaired of Roy's life, but not his parents. His mother, like Hannah of old, dedicated her tiny child to God and died in the faith that her frail son would not only survive, but live to glorify his Creator.

As Roy Barnwell grew to maturity he began to feel a tidal pull of God upon his life. Following his conversion at the age of sixteen, the call of God became irresistible and irrevocable, drawing from him a "yes" to God that reverberated throughout his life to the day of his death. As he made his plans to become a Methodist minister, his father, for the first time, told him how his mother had dedicated her tiny son to God and had died in faith believing God would do wonderful things with her gift.

After finishing high school at Fruitland Institute in 1924, he enrolled at Rutherford College. After one year he dropped out to become principal of Chestnut Grove school. The next year he re-entered Rutherford College. Following graduation, he transferred to Duke University where he received the B.A. degree in 1928. The same year he returned to public school work as principal at Fruitland in Henderson County.

In 1929 he took two important steps. In September he matriculated in the School of Religion at Duke University and on December 22 married Miss Myrtle Carpenter. Mrs. Barnwell received her B.A. degree from Duke in 1930, and proceeded to enroll in the School of Religion. In 1933 B.D. degrees were conferred upon Roy and Myrtle. With splendid preparation, each was equipped to render effective service for Christ and His church.

In 1930 Brother Barnwell was admitted on trial into the Western North Carolina Conference. The summer of 1930 was spent as junior preacher on the Gilkey Circuit. During his seminary days he served student pastorates: the Asheboro Circuit (1930-31) and the Coleridge Charge (1931-33).

During the summer of 1933, following graduation from seminary, he completed the year at Glen Alpine station where the pastor suddenly had died of a heart attack.

Ordained a Deacon and admitted into full connection in 1932, he received his Elders Orders in 1934. His service in the conference, in addition to appointments mentioned above, included the following charges: Cross Mill, Marion; Dallas; Ann Street, Concord; Granite Quarry; Central, Denton; Trinity; Gastonia; Welch Memorial, High Point; Highlands, Hickory; and Unity, Thomasville, where he died suddenly on December 11, 1964.

His funeral was conducted at Unity Methodist Church and was attended by a large number of his fellow ministers as well as many members of his sorrowing congregation. Interment followed in Carolina Memorial Park in Concord, where his mortal remains lie beside an infant daughter, who died in 1942. He is survived by his widow; one daughter, Mrs. Martha Miller; a half-brother; and a half-sister.

As a builder of churches and parsonages, as a faithful pastor, as an excellent preacher and effective administrator Roy Barnwell poured out his life in service like a sweet offering unto the Lord. He made seven pastoral calls the night before his death.

Brother Barnwell was appointed to Unity in the confidence that he would duplicate other successes and lead the congregation in building a new sanctuary. In six months, before death cut short his ministry at Unity, he had made great strides toward this goal. The congregation was experiencing a new unity of purpose, a new infusion of confidence and was feeling the power of an increasing hope, akin to bold confidence, that the job could be done. Even though Roy is gone, his works live after him as Unity presses on toward her goal.

Before writing this memoir I wrote to many of the churches he served. Glowing tributes came from persons in each one of them, listing the fine qualities incarnated in his ministry.

His dedication to God and to his fellow man impressed the congregations he served.

The ecumenical character of his ministry was revealed in fruitful cooperation with other denominations.

A congenial manner and transparent sincerity produced a winsome radiance in his life and witness which made him a delight to his people whether in the parsonage, the pulpit, or on the street. He impressed many congregations with his teaching ability and led one man to say that Roy Barnwell could make any study book delightfully interesting.

He was a firm believer in Methodism and exhibited splendid loyalty to The Methodist Church. A constant study of the Scriptures and regular reading of good literature made him a well informed and ineresting preacher. His sermons were refreshing and original. A splendid retentive power enabled him to preach and teach without slaverey to notes. Laymen in the churches he served exclaimed at the number of books in his library. Like other preachers, he faced difficulties, endured pressures, and led congregations through conflicting purposes to unified and wise action. Speaking of his ministry in such a situation a layman said, "This was Mr. Barnwell's finest hour."

His guidance, understanding and loving spirit made him a superb pastor. One of his parishioners, Mrs. Onnie Beard, of Hickory, paid him a lovely tribute in the following words:

"Having experienced the personal tragedy of three deaths simultaneously in my immediate family, I found myself without the inner strength to bear the burden of my loss. It was in the strength, help and compassion of Mr. Barnwell that I found strength. He showed me hope through his faith and gave me courage through his strength to face lonely and seemingly endless days. He seemed never to grow tired of others' weaknesses, only desiring to lend his own strength of spirit. He never seemed too busy and never grew weary of his task of ministering to others."

Splendid qualities of love and devotion were incarnated in the ministry of Roy Barnwell in every church he served. These qualities have been so aptly expressed in some lines by Grace Noll Crowell that I include them here. They express the deep things of this pastor's life.

"Lord God of all the churches of all lands,
Thou hast given me this church in which to serve
As Thy Assistant. I would be Thy hands,
Thy steadfast heart, Thy feet — I would not swerve
From the clearly outlined course that Thou hast laid
For the Shepherds of Thy people. Be my Guide,
Ground me so firmly, may I be so stayed
That I can ably meet the trust implied.

"I will be selfless, Lord, at this Thy task,
I would be willing to be sacrificed
That I may do the one thing Thou dost ask:
To glorify Thy Son, the Living Christ.
I would be fearless, Lord, at any cost,
I would be understanding, faithful, true,
Lord God, whatever earthly prize be lost,
Help me to do what Thou wouldst have me do."

—R. HERMAN NICHOLSON

HENRY ROY CORNELIUS

October 23, 1896 - March 28, 1965

It is always a tender moment when one tries to write the memoir of a beloved minister of the Western North Carolina Conference. On Sunday morning, March 28, 1965, Brother Roy Cornelius passed away at his home on the Old Sherrill's Ford Road, Route 2, Newton. He had been ill for only two days, and death followed a massive heart attack.

Henry Roy Cornelius was born October 23, 1896, at Troutman, the son of the late Mr. and Mrs. Preston Cornelius. At the early age of three he said to his parents that he was going to be a preacher. This dream and hope never wavered as he grew into childhood and young manhood.

He attended Catawba County schools and continued his education at Catawba College, then located at Newton; he went on to Rutherford College and to Old Trinity College at Durham. In college he manifested a forthrightness of purpose and was loved and respected by his fellow students.

On June 30, 1923, he married the gracious and lovely Miss Lena Setzer. Down through the years these two walked together. They made their parsonage home a place of attractiveness and beauty. The warmth and geniality of these two good people made everyone feel at home.

He is survived by his wife; by a son, James C. Cornelius, Monroe; a daughter, Mrs. J. Banks Chilton, of Statesville; four granddaughters, six sisters and four brothers.

He joined the Western North Carolina Conference in 1923 and had to retire in 1960 because of poor health. During these years of retirement he attended the Friendship Methodist Church at Balls Creek Charge. In every way possible he tried to be of service to his church and pastor.

The charges he served are as follows: Helton; Norwood Circuit; Weaverville Circuit; Hayesville; Rockford Street, Mount Airy; Ruffin; Lilesville; North Monroe; Nebo; Bethesda; Morris Field; Morganton Circuit; and Concord-Hopewell. It was quite singular that the last church he served, Concord-Hopewell, was the church out of which he came as a young preacher.

For thirty-seven years Mr. Cornelius carried the banner of Christ across the Western North Carolina Conference. He saw this great conference grow from a relatively small conference into one of the great conferences of Methodism. Let us not forget that it was men like Mr. Cornelius who have helped make our conference extraordinarily influential and outstanding.

Let it be said that no one can fully measure the influence of a good man like Brother Cornelius. Only God can do this, but the warmth of his personality, the tender concern he had for people, the deep interest he took in the problems and sorrows of his people, instinctively drew others to him. His congregations always knew that in their pastor they had a man of utmost sincerity, deep devotion, and Christlike character. Roy Cornelius preached the gospel with deep conviction, and his peoeple knew that his sermons were borne out of prayer and concentrated study.

Always Brother Cornelius tried to believe that his appointment was the appointment God would have him serve. He took the Methodist ministry seriously. For him it was a divine vocation—God's trust. He took hard and difficult churches and transformed them into places of influence and goodness. He did not serve the so-called "great" pulpits, but he made every pulpit great. He was able to lift his people's vision and help them see the challenge of the gospel of Jesus Christ. He lived a life that was utterly unselfish, self-effacing, and outgoing. When he moved from one appointment to another, his people could say, "We are thankful that a man such as this came our way."

His pastor, Byron Shankle, and this writer conducted the funeral service before a large congregation of friends and ministers of the Western North Carolina Conference, March 30th, 11:00 a.m., at the Friendship Methodist Church. He was buried in the family plot by the side of the Friendship Church.

So today we gratefully salute this gracious, kind minister who kindled in others a love for Christ and a brighter hope of a better day. He tried to make Paul's words his

own Christian witness: "For me to live is Christ, and to die is gain." We are led to say about this man what Tennyson said about his friend:

"Foremost captain of his time
Rich in his saving common sense,
And as the great only are
In his simplicity divine."

—CECIL G. HEFNER

WILLIAM BAXTER DAVIS

July 25, 1882 - September 1, 1964

"Here was a friend whose heart was good,
He walked with men and understood;
His was a voice that spoke to cheer
And fell like music on the ear.
His was a smile men loved to see
His was a hand that asked no fee
For friendliness or kindness done . . ."

These words by an unknown author must have been written about W. B. Davis for they describe him so aptly.

He was tall and walked with a statesmanlike air, and his towering stature and white hair made it easy to recognize him in any gathering, but not only did he stand out in stature, but he stood out in Christian character.

His stalwart character was truly hewn from the Rock of Ages, so solid it was that one never knew the storms of life to shake it. His life was as pure as the snows of winter yet as beautiful and sweet as the blossoms upon the trees in springtime. In his soul was peace and that peace was ever revealed by the smile upon his face.

He was born at Bostic July 25, 1882, the son of George and Jane Philbeck Davis and was the only boy in a family of five children. When he was seven years old, his father, who had been ill for several years, died, and as a youth he began to work on the farm and in a community store.

When he felt the call to preach, he prayed earnestly that God lead him in this and in order to secure money for his education took a Civil Service examination and received an appointment with the Postal Service. He saved his money and although he was severely tempted to continue his work he enrolled at Rutherford College and later at Trinity College (now Duke University).

He joined the Western North Carolina Conference in Statesville in 1911, having been ordained a local deacon in 1910. He was admitted to full connection in 1913 and ordained elder in 1915.

He was an amazingly effective preacher, teaching the children and youth with great persuasiveness, rebuking the evil of his times with courage and love and commending the good with a not-to-be forgotten encouragement. There was an unusual spiritual quality about him because he loved the gospel sincerely, preached it faithfully and exemplified it beautifully in his life.

He was a good shepherd with the pastor's heart which found expression in his tender and sympathetic ministry. People loved him for they knew he loved them. His deep spirituality, his understanding heart and his Christlike humility made his ministry a benediction to those to whom he was pastor. Always quiet and unassuming, with no thought of vain glory and earthly fame, he made his life count for Christ and His church.

I knew him as my pastor when I was a child; he received me into the fellowship of the church and never lost interest in me. I always felt he was my pastor, and he must have felt the same. If I was speaking near where he lived, I usually found him in the congregation. He was my pastor at my father's passing and when I lost other loved ones across the years, he was always there to bring his words of comfort and help.

Appointments blessed by his ministry were Broad River, 1911-12; Charlotte: Spencer Memorial, 1912-14; Polkton, 1914-18; Mount Zion, 1918-20; Charlotte: Belmont Park, 1920-24; High Point: Main Street, 1924-28; Wadesboro, 1928-32; Spencer, 1932-36;

Winston-Salem: Burkhead, 1936-38; Newton, 1938-40; Charlotte: Wesley Heights, 1940-44; Mount Olivet, 1944-48; Moores Chapel, 1948-50. He retired at the 1950 session of the Annual Conference.

At the time when other men similarly situated are inclined to feel that their usefulness is behind them, he entered into one of the most significant phases of his ministry. Into this labor he threw himself with all the vigor of a more youthful man.

In February of 1952 he went to the Smyre Church in Gastonia to fill out a vacancy and did the same at Park Avenue, Salisbury. In 1954 he served a brief time at Friendship-Tabernacle, and at the 1954 Conference took an appointment to organize what is now the Aldersgate Church in Shelby. During that year he received 176 persons into this new congregation. At the 1955 Conference the call came for a new congregation in Belmont; he answered this call and for two years served the new St. Mark's congregation. Although he did not serve regularly after 1957, his interest in the church was maintained.

He was married on June 28, 1911, to Miss Myrtle Winnifred Pope who died January 25, 1950. To this union were born five children, one of whom died in infancy and one, Erskine, who preceded his father in death. The others who survive are Mrs. Carl Spencer of Spencer; Mrs. Richard Slye of Avondale Estates, Georgia; and Captain John Davis, a pilot in the U. S. Air Force.

Brother Davis married Mrs. Minnie Parks Pinkston on August 4, 1953, and she also survives.

He died September 1, 1964, and funeral services were conducted at Central Methodist Church of Spencer, September 3, by James C. Stokes, district superintendent; C. Dwight Pyatt, pastor; C. C. Murray and H. L. Creech, Jr. Burial was in Sharon Memorial Cemetery, Charlotte.

"And when he fell—
He went down as when a lordly cedar, green with boughs
Goes down with a great shout upon the hills
And leaves a lonesome place against the sky."

—CHARLES D. WHITE

MARTIN WILLIAM HECKARD

September 14, 1888 - April 27, 1965

Martin William Heckard was born in Mecklenburg County, North Carolina, September 14, 1888. When he was only eight years old he was left an orphan and compelled to shift for himself. When he was about twelve, the family of J. W. Ford took him in to live with their ten children; with them he later joined Hickory Grove Methodist Church in Charlotte. When he was grown to young adulthood, he went to Gastonia to secure work, and while working here he met and married Miss Minnie Pearl Paysour. To this couple three sons were born: Cecil Linwood, Martin William, Jr., and Floyd Lee, all of whom are ministers and members of the Western North Carolina Conference. In his early twenties he was convinced of God' s call to him to preach and subsequently began his preparation for that ministry.

The first time the name of Martin William Heckard appeared in the records of the conference was in the *Journal* of the 1914 Western North Carolina Conference, listing him as a local preacher in the Shelby District. The school year of 1914-15 found him with his wife and young son at Rutherford College, where he was preparing himself for his chosen work of the ministry.

At the session of the 1915 Annual Conference he was appointed to Thermal City in what was then the Morganton District. Serving this appointment necessitated the Heckards moving from Rutherford College to Thermal City. Among other things which he wrote down in some recollections about the first year on his first charge was this item: "On the afternoon of June 7, 1916, I had a wedding at the parsonage, and that night Martin William, Jr. was born.

A young preacher soon learns that life in a Methodist parsonage can be exciting." He was returned to Thermal City for a second year.

At the 1917 session of the Annual Conference, he was admitted On Trial into the Conference, and at his request, was sent to the Enola mission, located near Rutherford College. He moved his wife and two children into a rented house near the college, sold his horse and buggy to strengthen his finances, and walked the Enola charge for the conference year of 1917-18, and finished his educational preparation for the ministry. Preaching one's way through school is not a recent innovation.

At the 1918 session of the conference he was ordained a Deacon and appointed for a return engagement to Thermal City where he spent two more years of gratifying service. His subsequent appointments were: Spindale-Alexander (1920-22); Trinity, Gastonia (1922-24); Cliffside (1924-27); Spray (1927-28); Rockford Street, Mt. Airy (1928-30); Spencer Memorial and Duncan Memorial, Charlotte (1930-31); Hanes-Clemmons (1931-33); Henrietta (1933-36); Badin-Tabernacle (1936-37); Salem (1937-39); North Monroe-Grace (1939-40); Mt. Airy Circuit (1940-43); Cross Mills, Marion (1943-47); Valdese (1947-51); Westview, Hickory (1951-53). Early in his second year at Westview he suffered a disabling stroke and he had to give up the active ministry.

Personal acquaintance with his preaching and a survey of his record on reception of members on profession of faith attest his outstanding evangelistic zeal. I was licensed to preach the same year he was, and my observation of his ministry and my knowledge of the conference statistics which I tabulated for many years lead me to assert that if all of us who have marched through the years with him could have reaped a commensurate harvest in evangelism our conference membership would have been larger by several tens of thousands. Because he had so much of the passion of Him "Who came to seek and to save that which was lost," his preaching was received with profit by the congregations which he served.

Brother Heckard balanced an evangelistic zeal with an enthusiasm for Christian education to a degree not always achieved by his brethren in the ministry. He was always vitally concerned that the children and youth of his congregations were afforded the opportunity to "increase in wisdom and stature, and in favor with God and man." He was a shepherd who was ever "seeking the sheep that was lost." He was also the "shepherd of tender youth, guiding in love and truth, through devious ways." Young people seemed free to seek his counsel. A particular instance comes to mind. In one of his last charges a young lady with a business education and a promising business career before her became dissatisfied, and came to him for counsel. He was able to advise her in further education for full-time religious work and to help her get settled in a career of Christian education. Such passion was evidently exercised in his own home also. His ministry is being multiplied by his three sons who are following his ministry.

He somehow found time for matters of the church's temporal economy. During his ministry he led in the building of two churches, two education buildings, and two parsonages. Naturally, along the way, he inherited some church debts. Like Apollos who watered what Paul planted, Brother Heckard, like a good Methodist preacher, helped to pay for what others had built.

In April of 1945, while his sons were all overseas in World War II, his wife who had served faithfully with him through school and thirty years of ministry, was called up higher, but by the help of Him, whose consolations he had preached to others, he managed his sorrow, with the help of an understanding daughter-in-law, and transmuted it into something that made a pastor's heart more tender in his ministry to his people in their sorrow.

In his fourth year on what proved to be next to his last charge, he talked to me, his district superintendent, about his failing strength. He reminded me of Tennyson's old warrior as he encouraged his comrades:

> "Though much is taken, much abides; and though
> We are not now that strength which in old days
> Moved earth and heaven, that which we are, we are—
> One equal temper of heroic hearts,
> Made weak by time and fate, but strong in will
> To strive, to seek, to find, and not to yield."

So, as at the beginning of his ministry he asked for a light work so he could keep on. He kept on till a disabling stroke stopped him.

His last few years he spent in the quiet and peace of The Methodist Home in Charlotte, but through these retirement years he kept up with conference affairs and was ever

a keen member of any "kitchen cabinet" that might assemble around him. It was my pleasure several times during the last few years to sit in with him on some of these "sessions." Then in April of this year a combination of ills struck him, but his stout heart beat on after all consciousness was gone. Then it was stilled. At the Presbyterian Hospital in Charlotte, Tuesday, April 27, a voice whispered "The Master is come and calleth for thee," and he answered: "Here am I." Thursday morning, April 29, in First Methodist Church, Gastonia, in the presence of a congregation of relatives, friends, and a large number of the preachers of the conference, C. C. Herbert, Jr., assisted by T. S. Hoffmann and A. G. Lackey, conducted the funeral service. His body was laid to rest in a cemetery in Gastonia beside the body of his wife.

"Servant of God, well done!
Thy glorious warfare's past;
The battle's fought, the race is won,
And thou art crowned at last.

"With saints enthroned on high,
Thou dost thy Lord proclaim,
And still to God salvation cry,
Salvation to the Lamb."

Hail, and farewell! We shall know where to find you.

—JOHN HOYLE, JR.

GERALD RAY JORDAN

November 11, 1896 - November 15, 1964

A preacher among preachers!
A writer of books!
A teacher of ministers!

These descriptions describe only in part the wide, varied, influential and dynamic life of Dr. G. Ray Jordan. This son of North Carolina, having all of his pastoral ministry in the Western North Carolina Conference, investing the last nineteen years of his life in teaching preachers at the Candler School of Theology of Emory University, was one of the mighty pulpiteers of the English-speaking world.

Of all the men I have known he was the most disciplined in thoughts, in his study and reading habits, in his writing, and in his detailed preparation of sermons. I worked with him on the staff of Centenary Methodist Church in Winston-Salem and during that time he was always prepared to proclaim the gospel in a forthright, fearless, and urgent manner. Not once did he ever give evidence of being shoddily or poorly prepared. To preach was the highest of privileges for G. Ray Jordan, and his stewardship of this privilege was always a holy trust!

He was a native of Kinston, graduated from Duke University with the highest of honors (magna cum laude); received the B.D. degree from Emory University (summa cum laude). He also earned the A.M. degree from Yale University, and received the honorary D.D. from Duke University and the Litt.D. from Lincoln Memorial University. His pastoral ministry began in Black Mountain in 1921 and in the next twenty-four years he served successively Chestnut Street, Asheville; College Place, Greensboro; Dilworth, Charlotte; Wesley Memorial, High Point; Centenary, Winston-Salem; First Church, Charlotte. In 1945 he became the Professor of Preaching and Chapel preacher in Emory University, Atlanta, Georgia.

On March 7, 1922, he was married to the lovely Caroline Moody. To them were born two sons, Gerald Ray Jordan, Jr., now headmaster of Happy Valley School, Ojai, California, and Terrell Franklin Jordan, piano teacher and choir director, Los Angeles, California. Their home life was a demonstration of love, devotion and understanding.

When one thinks of Ray Jordan he remembers his twenty books. To note some of the titles of these books is to get an insight into the breadth and depth of this man's

thinking and of his exuberant living. One of his early books was *We Face Calvary and Life*. The next one was *Adventures in Radiant Living*. Not long thereafter he wrote *Beyond Despair, Prayer That Prevails, Religion That Is Eternal, You Can Preach*, and *Preaching During A Revolution*. His last book was on the Lord's Prayer, the volume being entitled *Life-Giving Words*, released from the press in September, 1964. Among his last words spoken to his dear wife were thoughts concerning the manuscript for his twenty-first book and a discussion of plans to go on a preaching mission in March 1965 to the armed forces in Ethiopia.

He was a delegate to the Uniting Conference in 1939; to the General Conferences of 1938, 1940, 1944, 1948 and 1952. He was a delegate to the Southeastern Jurisdictional Conferences of 1940, 1944, 1948, 1952, 1956 and 1960. He served on the Board of Trustees of High Point College, as a trustee of Scarritt College and of the Children's Home. For ten years he was a member of the General Board of Education, served on the Peace Commission, and was chairman of the Board of Education of our Annual Conference. He gave lectures on many college campuses and preached frequently in local churches and to university groups. He traveled widely throughout the world, having served as educational adviser in 1958 and 1960 to the Christian World Seminar. He was a keen student of contemporary happenings in reference to the Christian faith and their application in the church.

Although he directed most of his energies into the pastoral ministry, he received notable recognition as a University professor. In 1960 he was one of the twelve Emory professors, and the only one in the group from the School of Theology, recognized as Charles Howard Candler Professors. These were chosen on their ability in the classroom and the worth of their publications. Another distinction as a professor was his pioneering in the use of television in the teaching of preaching. At the time he became ill he was actively involved in the use and study of television.

G. Ray Jordan's ministry was balanced. Not just one note did he play over and over, but his preaching and his total ministry were balanced melodies, anthems in which were present all the notes of the Master's music. Throughout life, as a student, as a minister and as a professor, he believed in Christian education. His pastorates were marked with emphasis upon evangelism. He preached often in revival services and in his churches he sought to bring somebody into the membership of the church on every Lord's day. He believed in Christian missions and urged support of the church's missionaries. His was a passion for social righteousness and he sought to apply the Christian ethic in all areas of human experience and did so with fearlessness and with zeal.

Funeral services were conducted on November 19, 1964, in the Durham Chapel on the campus of Emory University with Dr. Eugene T. Drinkard, pastor of the university's church (Glenn Memorial) and pastor of Mrs. Jordan, officiating. Burial was in the Decatur, Georgia, City Cemetery.

Western North Carolina Conference is a better conference because G. Ray Jordan was a member. Methodism and, indeed, all faiths have been blessed by his vital and meaningful contributions. His high standards in writing and in preaching, his urgency, his zeal, his enthusiasm for the Lord, beckon to all preachers to become good and faithful workmen. And now we choose those grand words of a great Englishman to speak our lasting tribute:

"If, in the paths of this world,
Stones might have wounded thy feet,
Toil or dejection have tried
Thy spirit, of that we saw
Nothing! To us thou were still
Cheerful, and helpful, and firm.
Therefore to thee it was given
Many to save with thyself;
And, at the end of the day,
Bringing thy sheep in thy hand."

I, your friend, associate and admirer, join with countless others across the limitless reaches of God's eternal home in saying, "Ray Jordan, I thank God each time I think of you!"

—WILSON O. WELDON

CICERO WILLIAM ("JACK") KIRBY
November 24, 1901 - January 12, 1965

"Jack" Kirby, son of Thomas R. and Molly Kiger Kirby of Winston-Salem, entered into business and became a successful merchant. Yet, there was a hunger which was not satisfied until he answered the call to become a Methodist minister. He graduated from Rutherford Junior College and from Lenoir-Rhyne College, serving as supply pastor during his days in college.

On August 2, 1924, he and Ruth McPhail of Winston-Salem were married. Their three children are: Mrs. John R. Stephens III of Hamilton, Ohio, the mother of four children; Robert W. Kirby, an attorney of Cherryville, father of two sons; Jack M. Kirby, an electrical engineer of Philadelphia, Pa.

In 1933 he was received on trial into the Annual Conference, appointed to West View, Hickory, in 1933; Forsyth in 1936; Central, Spencer in 1941; Central, Canton in 1947. In 1951 he was made superintendent of the Gastonia District; and in 1956 became superintendent of The Methodist Home in Charlotte. Due to impaired health he retired in June 1960 and established his residence in the Plott Farm section of Haywood County, near Canton. During his latter days he devoted much time and energy in the growing of flowers and vegetables, developing extensive skills and acquiring much knowledge in these areas. Also, he encouraged the establishment of a new church, Haywood Memorial.

Brother Kirby and I entered the Conference together. I became aware of his native and natural abilities as an organizer of the program in his local churches. He tackled difficulties with a determination and zeal which eventuated into significant growth and progress. He had an intense dislike of laziness and indolence in any form, especially in the affairs of God's church.

"Jack" Kirby entered the active pastoral ministry at a later age than many men begin, but he crowded into those years, very, very much of vital and effective labors for God's kingdom. Of him we truthfully say, 'twas not the number of years, but the quality of those years which will last forever.

He was my district superintendent in the Gastonia District. Especially in those years I saw the greatness of his ministry!

He was courageous! Opposition and difficulty and criticism never deterred him from going in the direction which he believed God wanted him to go.

In him was no sham and pretense! He was what he was, and he lived it daily, in a plain, but devoted manner. His sense of humor, even in strain, even in illness, was a refreshing and inspiring quality.

And he had unusual abilities in influencing men. He challenged them and they responded! He was a leader of men in the church and in the community.

He died after an illness of three weeks, never complaining, but wanting to live. Funeral services were held in the Central Methodist Church of Canton by Mark Q. Tuttle, John R. Hamilton and Thomas P. Dean. Burial was at the Mount Tabor Methodist Church of Winston-Salem.

Our Annual Conference is minus a grand leader, but his influence and his example will ever abide in the Church Militant. His presence in the Church Triumphant adds zest, vigor and joy to the communion of the saints.

The sincere prayer of this godly minister undoubtedly was this one:

"I do not ask
That men may sound my praises,
Or headlines spread my name abroad;
I only pray that as I voice the message
Hearts may find God!
I do not ask
For earthly place or laurel,
Or of this world's distinction any part;
I only ask, when I have voiced the message,
My Saviour's heart!"

"Jack" Kirby, beloved minister, loving husband and father, is in the Father's House!

—WILSON O. WELDON

JOSEPH WAYNE PARKER

December 7, 1893 - February 1, 1965

At one-thirty o'clock on the afternoon of February 2, Gold Hill Methodist Church in Rowan County was filled to overflowing. Fellow pastors, former church members, and relatives had come together to pay their final respects to Joseph Wayne Parker, stalwart soldier of Christ in the ranks of the Methodist ministry. "This is not a sad occasion," spoke one of the ministers. "To be sure, we experience the pain of separation from a loved one and friend; we know the grief of saying goodbye. But underlying our mourning, and running through this entire experience, is a theme of joy and peace. For, what has happened to our brother is not a tragedy; it is fulfillment. Having lived a noble and useful life, in the course of God's plan, he has now gone on to a larger and more complete existence. Released from the frailties of the flesh, from sickness and suffering, he has achieved a new freedom, and attained a new level of fulfillment."

After that, his earthly remains were affectionately and ceremonially taken out of the church and carried up to Connelly Springs, where his body was tenderly laid to rest in Huffman Cemetery. We commended his great spirit to further adventures in the love and service of the God and Father of us all.

His life began on December 7, 1893, in the home of Joseph Rawley and Mary Ann Josephine Rollins Parker at Candler in Buncombe County, when God blessed their marriage with the birth of a son, whom they promptly named Joseph Wayne Parker. The boy grew up in the rugged, rural surroundings of his farm home, learning early the meaning of self-reliance and hard work. He attended the local schools of his area. His spirit grew along with his body and mind, and God called him to the ministry. In spite of difficult financial problems, he resolved to secure a college education, and from 1920 to 1924 he attended Emory University and Rutherford College, graduating from the latter institution. He worked his way through school, with the emphasis on "work." Part of the time he hauled wood and grubbed stumps.

On August 20, 1921, he was united in matrimony with Ocie Jane Shrum, who was also a student at Rutherford College, and who in later years taught school, graced the parsonage in which she lived, and carried out her portion of the ministry with great usefulness. This union was blessed with the birth of seven children, all of whom are still living. They are Mrs. Fred Harron, Springfield, Mo.; Foy Richard Parker, Charleston, S. C.; Mrs. Charles D. Furey and Mrs. Harley Bridges, both of Palmetto, S. C.; Mrs. Lloyd Rhine, Merritt Island, Fla.; Louis Wayne Parker, Kannapolis; and Carl Ray Parker, Chamblee, Ga.

Brother Parker joined the Western North Carolina Conference on trial in 1924, and the next year was ordained Deacon. He was admitted into full connection in 1926 and received ordination as Elder in 1928. He was appointed as Supply Pastor to the Robbinsville Charge in 1922, and thereafter he served faithfully and effectively the following charges: Henderson Circuit, 1924-28; Gilkey Circuit, 1928-31; Marion Mills, 1931-35; Watauga Circuit, 1935-40; Dobson Circuit, 1940-44; Fletcher, 1944-47; Connelly Springs, 1947-51; Roberta, 1951-54; Gold Hill Circuit, 1954-59; and Concord Circuit, 1959-64.

During this span of more than forty years, his life and ministry were like precious ointment poured out upon the lives of those among whom he lived. He went about doing good, and doing it in a beautiful, Christ-like spirit. As he visited the sick, went in among the grief-stricken, or dealt with the lost, his presence became an eloquent reminder of the tender love of God, and of His nearness. Brother Parker was a spiritual giant, a faithful and devoted pastor, a dedicated preacher and a blessing to all.

His last twelve years in the ministry were served in the Salisbury District. It was during this period that he lost his first wife, Ocie Shrum Parker, who died on December 4, 1953. Two and a half years later he was married to Edith Rowland Rodgers Parker, whose father, Jesse Pinkney Rodgers, had been a prominent and beloved pastor in the Western North Carolina Conference until his death in 1922. They spent eight happy and useful years together in the pastorate. However, increasing ill health compelled Brother

Parker's retirement in June, 1964. They then went to live at Gold Hill among a host of friends and former parishioners.

The next several months, until his passing on February 1, 1965, offered this soldier of the Cross an unexcelled opportunity to manifest the true meaning of faith in adversity, of courage in suffering, of fortitude in almost constant pain. He bore great affliction during these days with noble resolution and gave a glowing example of how a saint can face death. As he lived, so did he die, victorious to the last. The words of the Apostle Paul written to Timothy seem to be especially appropriate in connection with the passing of Brother Parker: "I have fought the good fight, I have finished the race, I have kept the faith. Henceforth there is laid up for me the crown of righteousness, which the Lord, the righteous judge, will award to me on that Day, and not only to me but also to all who have loved his appearing."(II Timothy 4:8-9).

Mrs. Parker continues to live at Gold Hill. In a recent act of affection and appreciation, the Methodist congregation there dedicated newly-installed pews to the memory of Brother Parker, who had served them as pastor from 1954 to 1959.

His fellow ministers held Joseph Wayne Parker in deep affection and high respect. His utter dedication, his obvious selflessness, his transparent genuineness, exposed him to the admiration and evoked the high favor of his co-workers in the ministry. For many years to come, memory will keep vivid the image of this saintly man with the Christ-like touch. He has gone on to fairer fields, to greener pastures, but the sweet fragrance of his life will linger on.

—JAMES C. STOKES

YORK DUDLEY POOLE

September 26, 1884 - May 8, 1965

The passing of York Dudley Poole has removed from the Methodist ministry one of its good and noble preachers. On May 8, 1965, at Davis Hospital, Statesville, Brother Poole slipped away into his Father's house. He was born September 26, 1884, near Marion.

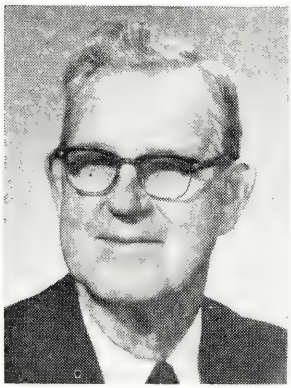

For about twelve years he had been retired, living in Statesville. He made a tremendous impact upon the city in which he lived. Everybody who knew him loved him and held him in high esteem. He had an uncommon way and ability to touch the lives of people of all classes and races. Little children were always glad to be in his presence.

On October 27, 1915, he married Miss Mattie Murph, who made him a lovely and gracious wife. For almost fifty years these two dedicated people walked down life's way, sharing each other's joys and sorrows, and giving to the world a radiant and forceful witness of the Christian life.

Surviving are his wife; three sons, James D. Poole, Statesville; Y. D. Poole, Portsmouth, Va.; Charles J. Poole, Durham; and two daughters, Mrs. R. J. Jones, Newton; Mrs. Bertie Feinstein, New York City; eleven grandchildren and eleven great-grandchildren.

In 1913 he joined the old Blue Ridge Atlantic Conference of the Methodist Episcopal Church, and served faithfully and effectively in this conference until unification took place in 1939. After unification Brother Poole continued to serve his church with unusual distinction. He was known for his forthrightness and deep convictions. He was a gifted preacher of the Word and always tried to magnify his pulpit work. The pastoral appointments which Mr. Poole served are as follows: Kannapolis (1913-16); Ocracoke (1918-19); Harkers Island (1919-21); Portsmouth, Va. (1921-24, 1935-36); Leicester (1924-27); Canton (1927-30); Parmele (1930-31); Newton (1931-35); Harmony-Mitchell (1936-39); Elmwood (1939-41); Randleman Circuit (1941-42); Farmer (1942-48); Randolph-Grays (1948-51) and Midland (1951-53).

Let it be stated here that York Dudley Poole loved life as much as anyone I have ever known. He was always ready with a delightful story, and a quick winsome smile. His enthusiasm and exuberance were contagious and lovely to behold. I do not believe he ever met a stranger, and I want to say he never met a person he did not try hard to

love. His Christian spirit towered high like the mountains; he was the kind of churchman who did not neglect any facet of the Christian ministry. He gave proper emphasis to missions and Christian education, and in evangelism he excelled. His strong evangelistic preaching brought hundreds of people into a saving knowledge of Jesus Christ.

During Mr. Poole's retirement he was in constant demand for preaching engagements and was always willing to go and do whatever he could to advance God's kingdom. He was called on to preach in pulpits other than the Methodist church, and for almost a year he preached in another church until the church was able to find a minister. He rendered loving service in the Broad Street Methodist Church during his retirement and assisted in all the Holy Communion services until his health would not permit him to assist.

During his extended illness he received countless letters, cards, telegrams, and other gracious expressions of good will and love from people far and near. He had the lovely gift of making friends across the years who did not forget him. On the day of his death, about four hours before he slipped away, a lady called long distance. Mrs. Poole answered the phone, and it was a call from a lady who had been saved fifty-two years ago under Brother Poole's preaching. This good lady wanted Brother Poole to know how much he had meant to her, and wanted to express her gratitude to him. When told about this, Mr. Poole said: "I am so glad. I am so glad."

On May 10, at Broad Street Methodist Church, funeral services were conducted by Cecil G. Hefner, superintendent of the Statesville District, and Walter Lee Lanier, pastor of Broad Street Methodist Church. He was buried in the Iredell Cemetery near Statesville.

So today we give this soldier of the Cross back to the great Father God who gavest him to us. We do not lose him in his return to God. "For love is eternal and life is immortal, and death is but the limit of our horizon." Someone has put it this way: "Some men don't die; they are transplanted into God's eternity." I believe it can be truly said of York Dudley Poole:

"Life's work well done,
Life's race well run.
Life's crown well won."

—CECIL G. HEFNER

HAROLD MANSON ROBINSON

September 22, 1910 - October 9, 1964

On October 9, 1964, the voice of one of the most effective preachers of the Western North Carolina Conference was stilled in death. For nine long months Harold Robinson had fought valiantly to overcome the dread disease of cancer, but as "man is born to die" so death had its way with him. But even in his months of suffering his courage and his serenity gave an eloquent witness to his faith. To him death was but an event in the upward climb of an immortal soul, an open door to the fulfillment of man's eternal destiny with God. That is the radiant faith he proclaimed throughout his ministry, and to that faith he gave his most convincing witness in his hour of greatest trial.

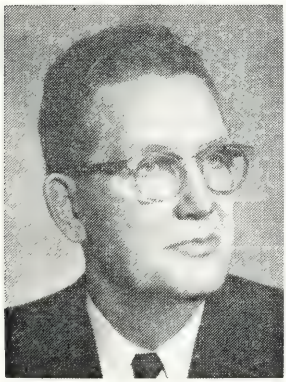

Harold Manson Robinson was born September 22, 1910, the son of J. Frank and Nona Beatty Robinson, of Catawba County. He attended Rutherford Junior College and graduated from Trinity College at Duke University in 1931. He received his B.D. degree from the Divinity School of Duke University in 1933 and joined the Western North Carolina Conference in 1933. He served thirty and one-half years.

On May 12, 1937, he was married to Ruby Helms of Union County. To this union a son was born, Harold Junior, who was a third-year student in the Wake Forest School of Law at the time of his father's death.

During his ministry Harold served the following churches: Cherryville, Trinity, Bessemer City, Winston-Salem—First, Draper, Chadwick-Charlotte, Mooresville, Thomasville-Memorial, Salisbury-First, and Dilworth-Charlotte. He was serving in his third year at Dilworth when he became ill on January 3, 1964. His service continued until Annual Conference in June, when ill health made his retirement necessary. After Conference he moved back to Thomasville, where he died on October 9, 1964.

Funeral services were conducted on Saturday, October 10, at Memorial Methodist Church by the pastor, Melton E. Harbin, Bishop Nolan B. Harmon, Bishop Earl G. Hunt, Jr., and Charles P. Bowles. A great host of friends from the churches of which he had been pastor and ministers from the Western North Carolina Conference were in attendance. Their presence was an indication of the high esteem in which he was held by the people whom he served and by the ministers with whom he served.

Wherever Harold Robinson was appointed, his ministry was characterized by a warm and friendly concern for his people and by a forceful and interesting proclamation of the Word. By all who knew him he was regarded as one of the most effective preachers of our conference and was in great demand as a preacher for revival services and special missions. His great ability coupled with his warm and brotherly spirit won for him the love and respect of his brethren in the conference and the ardent loyalty and devotion of those whom he served.

It was my awesome privilege to be present in his hospital room when he was given the grim report that he was afflicted with inoperable cancer and that, probably within four months, it would be terminal. At first there was that terrible shock of surprise and unbelief. "Is it really?" "Are they sure?" and other questions followed in rapid succession as gradually the stark truth became clear. But then he said, "Let us pray." To one standing by, watching that good man of massive build and eager desire to live humbly accept the verdict of death, that event was one of the most moving religious experiences of life.

Harold did not give up. He continued his ministry as long as he was physically able, witnessing by word and deed to the faith expressed by St. Paul: "My grace is sufficient for thee: for my strength is made perfect in weakness." At the funeral service these words from a familiar hymn were most appropriately quoted:

"When through the deep waters I call thee to go,
The rivers of woe shall not thee overflow;
For I will be with thee thy troubles to bless,
And sanctify to thee thy deepest distress.

"When through fiery trials thy pathway shall lie,
My grace, all-sufficient, shall be thy supply,
The flame shall not hurt thee; I only design
Thy dross to consume, and thy gold to refine."

Indeed! "This is the victory that overcomes, even your faith."

—J. CLAY MADISON

THEEMON GARRETT WILLIAMS

June 20, 1888 - September 29, 1964

Another soldier of the cross has laid his armor down; another shepherd of souls has passed his staff to younger hands; another saint of the Lord's has taken his celestial abode in the Father's House. After a lifetime of laboring in the vineyard of the Master, T. G. Williams departed from his frail body on September 29, 1964. Only God knows the full fruit of this man's service in the kingdom, but there are nine ministers who have served in the Western North Carolina Conference through direct influence and encouragement from T. G. Williams, who never was received into full connection.

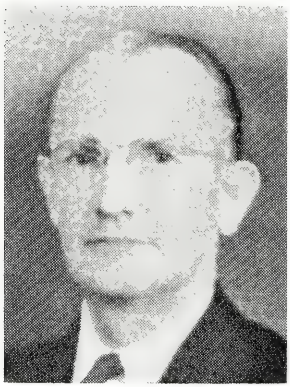

Born on June 20, 1888, one of fourteen children to a pioneer-style farmer in Rockingham County, "Doc" Williams was buried beneath the sod of the same soil which he tilled as a young man. Glencoe Methodist Church stands today and thrives today because of the faith and fortitude of this native son. Although he spent much of his ministry miles from his homeland, he never forgot the plight nor the progress which came to the little church built through his mother's faith and his father's generosity. The mark of Alexander and Isabelle Williams never was erased from this son's life, nor from the life of his brother who was a minister in the North Carolina Conference until his death in 1947.

Brother Williams was first married to Lula Wilson in 1910. To that marriage were born two daughters, Catherine and Dura Mae. Shortly after the birth of the younger

daughter, Mrs. Williams died. On August 26, 1917, just before entering the Methodist ministry, he married Nettie Wadford. To their marriage were born two sons, Theemon Garrett, Jr., John Wesley, and one daughter, Ruth. The older son was killed accidentally while a child. Death and sickness seemed never to stand far from his life. Of his own brothers and sisters, he mourned the death of ten, and in his personal body, suffering, pain and the threat of death were persistently near. To these burdens were added those of his many parishioners and his multitude of friends. His life carried many reminders of Isaiah's description of the suffering servant.

After attending Rutherford College for two years, T. G. and Nettie Williams took their first appointment in 1920—Fines Creek. In the following years his pastorates were: Fines Creek (1920-22); Todd (1922-26); Sandy Ridge (1926-31); Warrensville (1931-33); Ronda (1935-37); Sandy Ridge (1937-47); Stokesdale (1947-51); Oakdale (1951-54); Stokesdale Associate (1954-59); and Bethany-Glencoe (1959-61). Since 1954 he had served in retired supply status. Three significant observations are due this list of appointments. One is that he served 16 years on the Sandy Ridge charge in Stokes County. During that ministry six men from the circuit entered the Methodist ministry: Ernest Stephens, Ray Stephens, Ivan Stephens, Lewis Dodson, I. J. Terrell, and S. R. Ward. What nobler tribute could be paid any man's ministry than the continuing ministries of these men?

Another significant contribution of Mr. Williams' life came during the depression years (1933-35) when he was without appointment, a misfortune made possible by his supply status. A. G. Lackey, the Conference Director of Church Extension, likes to tell of Mr. Williams' attitude toward his being without appointment and his activity during the two years. To make a living he barbered and worked in his brother's grocery store in Greensboro, but his ministry continued also. St. Andrews Methodist Church, south of Greensboro, is the fruit of that two years' work among people in that community.

The third and crowning monument to his ministry is the service he rendered to his home church—Glencoe. When a Quarterly Conference considered dropping the dwindled congregation from its five-point circuit in 1942, he asked to be allowed to serve it in addition to to his own five churches, thirty miles away. Miraculous is the only way to describe what followed. From nothing and with nothing in material assets, he guided the tearing away of the old church and the building of a new chapel in its place! Subsequently, the church has steadily grown stronger and today averages 85 in attendance. Two more ministers have gone out from its ranks in the ensuing years: Donald Haynes, a nephew, and Robert Witty, Jr. This brings the total to seven in sixty years. Each of the seven has been influenced in no small way by T. G. Williams.

On September 29, 1964, after a serious illness of one week, he walked with God. For forty-one years he had preached the gospel. He began as a circuit-rider on horseback in the mountain country and continued through the years as a "workman who needeth not to be ashamed." In all his preaching he never read a scripture lesson; he always quoted them from memory. Of all the scripture he knew, perhaps none meant more than St. Paul's promise, "So when this corruptible shall have put on incorruption, and this mortal shall have put on immortality, then shall be brought to pass the saying that is written, 'Death is swallowed up in victory.'" No one ever stood longer on the threshold of heaven; no one ever anticipated more their transfer to the celestial city. It is perfectly natural that he cherished in death the Father's presence, for he likewise cherished it in life. The days of his life were fourscore years less four; the influence of his life will still be living when "the trumpet of the Lord shall sound and earth shall be no more."

—DONALD W. HAYNES

9. In Memoriam

Deceased Minister	*Memoir Prepared by*
B. E. BAKER	*William A. Rock, Jr.*
R. J. BARNWELL	*R. Herman Nicholson*
H. R. CORNELIUS	*Cecil G. Hefner*
W. B. DAVIS	*Charles D. White*
M. W. HECKARD	*John Hoyle, Jr.*
G. RAY JORDAN	*Wilson O. Weldon*
C. W. KIRBY	*Wilson O. Weldon*
J. W. PARKER	*James C. Stokes*
Y. D. POOLE	*Cecil G. Hefner*
H. M. ROBINSON	*J. Clay Madison*
T. G. WILLIAMS	*Donald W. Haynes*

10. Heroines of the Parsonage

MRS. D. A. BAILEY, March 16, 1965
MRS. N. BRITTAIN, September 3, 1964
MRS. J. C. BROWN, February 27, 1965
MRS. G. H. CHRISTENBERRY, September 20, 1964
MRS. J. M. DOWNUM, October 28, 1964
MRS. J. A. FRY, May 19, 1965
MRS. C. P. GOODE, December 8, 1964
MRS. E. M. GRAHAM, April 11, 1965
MRS. J. W. MOORE, November 17, 1964
MRS. J. P. MORRIS, October 12, 1964
MRS. R. L. POINDEXTER, JR., December 16, 1964
MRS. ATLAS RIDGE, February 23, 1965
MRS. W. M. ROBBINS, April 11, 1965
MRS. W. A. ROLLINS, March 7, 1965
MRS. V. B. STANLEY, July 7, 1964
MRS. HAROLD TURNER, March 24, 1965
MRS. A. T. TUTTLE, September 19, 1964
MRS. J. M. VARNER, October 6, 1964

11. Deaconess

ADELE PATTILLO CLARK, June 10, 1965

12. Roll of Deceased Members

"Blessed are the dead which die in the Lord from henceforth; yea, saith the spirit, that they may rest from their labors; and their works do follow them"—REV. 14:13.

Note: The complete rolls of the constituent Conferences before Unification are to be found on pages **114, 153 and 252** of the Journal of the Western North Carolina Annual Conference, 1939.

Number	NAME	BIRTH (County and Date)	ADMITTED INTO TRAVELING MINISTRY	DIED (Place and Date)
1	A. S. Raper	Davidson, 1868	Asheville, 1897	Welcome, Nov. 2, 1939
2	J. T. Ratledge	Davie, 1868	Gastonia, 1901	Madison, Nov. 9, 1939
3	J. H. West	Gilmer, Ga., Mar. 7, 1861	Morristown, Tenn., 1889	Brevard, Dec. 11, 1939
4	T. J. Rogers	Union, 1861	Greensboro, 1889	High Point, Jan. 6, 1940
5	W. A. Newell	Cabarrus, 1874	High Point, 1903	Morganton, Feb. 26, 1940
6	A. H. Whisner	West Virginia, 1870	Concord, 1899	Lakeland, Fla., April 18, 1940
7	J. M. Downum	Cabarrus, 1856	Charlotte, 1885	Lenoir, June 8, 1940
8	W. A. Patton	Westmoreland, Va., 1856	Marion, 1898	Lansing, Nov. 11, 1940
9	T. F. Marr	Macon, 1863	Knoxville, Tenn., 1886	Brevard, Dec. 8, 1940
10	N. M. Mollin	Guilford, 1863	Monroe, 1902	Lincolnton, Dec. 26, 1940
11	J. H. Brendall	Macon, 1863	Chattanooga, Tenn., 1883	Elkin, Feb. 20, 1941
12	J. L. Reynolds	Buncombe, 1879	High Point, 1921	Asheville, Feb. 20, 1941
13	G. G. Adams	Iredell, 1893	High Point, 1921	Elkin, June 1, 1941
14	F. F. Frisbie	Buncombe, 1886	Puget Sound, Wash., 1915	Huntersville, June 19, 1941
15	J. C. Umberger	Giles, Va., 1874	Gastonia, 1916	Mocresville, June 20, 1941
16	J. R. Anderson	Henry, Ga., 1873	Ga. M.P. Conf., 1899	Randleman, July 7, 1941
17	T. F. McCulloch	Guilford, 1850	N. C. M. P. Conf., 1876	Greensboro, Aug. 20, 1941
18	Parker Holmes	Columbus, 1857	Greensboro, 1889	Forest City, Sept. 7, 1941
19	W. C. Dutton	Smith, Va., 1900	Asheville, 1931	**Cedar Sp'gs, Va., 9/26/1941**
20	J. L. Teague	Haywood, March 1, 1860	Holston, 1884	Franklin, Jan. 17, 1942
21	J. E. Abernethy	Burke, Oct. 3, 1869	W. N. C., 1893	Elkin, March 15, 1942
22	E. N. Crowder	Cleveland, Nov. 13, 1865	W. N. C., 1895	Rutherfordton, April 5, 1942
23	A. L. Bayle	Guilford, Sept. 17, 1906	W. N. C., 1934	Stanley, April 9, 1942
24	D. A. Bailey	Moore, Feb. 17, 1888	B. R. A., 1923	Liberty, May 20, 1942
25	J. M. Wall	Surry, July 13, 1870	B. R. A., 1911	Walkertown, May 21, 1942
26	D. Y. Howell	Haywood, March 20, 1890	W. N. C., 1915	Charlotte, May 29, 1942
27	E. K. Whilden	Polk, Fla., Feb. 5, 1868	Fla., 1918	Dellwood, July 17, 1942
28	G. A. Stamper	Iredell, Dec. 2, 1871	W. N. C., 1907	Winston-Salem, Aug. 4, 1942
29	R. L. Melton	Rutherford, Jan. 19, 1872	W. N. C., 1906	Granite Quarry, Sept. 6, 1942
30	J. W. Long	Yadkin, July 31, 1875	W. N. C., 1902	Greensboro, Sept. 18, 1942
31	M. F. Moores	Richmond, Ky., Nov. 7, 1871	Ky., 1892	Asheville, Oct. 13, 1942
32	J. T. Stover	Mont'ry, Va., July 10, 1852	Holston, 1875	**Rutherford College, 11/17/1942**
33	G. C. Brinkman	B'more, Md., Oct. 11, 1866	W. N. C., 1908	Brevard, Dec. 3, 1942
34	G. T. Bond	Wise, Va., Mar. 14, 1885	Holston, 1908	Charlotte, Dec. 24, 1942
35	Z. Paris	Pamlico, July 28, 1860	N. C., 1886	Atlanta, Ga., Dec. 24, 1942
36	C. P. Goode	Cleveland, Nov. 18, 1867	W. N. C., 1899	Summerfield, Mar. 23, 1943
37	A. L. Aycock	Cabarrus, Oct. 1, 1876	W. N. C., 1903	N. Wilkesboro, May 4, 1943
38	T. B. Johnson	Randolph, Aug. 14, 1864	W. N. C., 1892	Winston-Salem, June 2, 1943
39	J. E. Thompson	Alamance, Nov. 18, 1853	N. C., 1879	Shelby, Sept. 22, 1943
40	W. G. Warren	Buncombe, July 3, 1868	B. R. A., 1919	Canton, Oct. 3, 1943
41	W. S. Cherry	York Co., S. C., May 6, 1862	W. N. C., 1890	Newton, Dec. 9, 1943
42	W. F. Sandford	Richmond, Nov. 23, 1861	Ala., 1887	Asheville, Dec. 16, 1943
43	M. T. Smathers	Haywood, July 29, 1880	W. N. C., 1911	Richfield, Feb. 1, 1944
44	W. M. Pike	Alamance, Mar. 2, 1861	N. C. M. P., 1883	Liberty, Jan. 13, 1944
45	W. M. Smith	Chatham, July 23, 1886	W. N. C., 1912	Elkin, April 7, 1944
46	R. C. Kirk	Stanly, Oct. 21, 1880	W. N. C., 1911	Albemarle, Aug. 27, 1944
47	D. J. White	Iredell, Aug. 13, 1862	B. R. A., 1906	Bonda, Aug. 27, 1944
48	D. A. Lewis	Gilbert, S. C., July 11, 1870	W. N. C., 1920	Old Fort, Oct. 10, 1944
49	J. H. Barnhardt	Cabarrus, Feb. 22, 1873	W. N. C., 1899	Shelby, Jan. 21, 1945
50	J. B. Trogdon	Randolph, July 3, 1873	N. C. M. P., 1911	High Point, Feb. 24, 1945
51	C. L. McCain	**Abbeville, S. C., 1/20/1870**	U. S. C., 1903	Greer, S. C., March 16, 1945
52	W. A. Barber	Rockingham, Dec. 31, 1892	W. N. C. 1921	Greensboro, June 2, 1945
53	R. F. Huneycutt	Stanly, July 4, 1875	W. N. C., 1910	Gold Hill, June 8, 1945
54	J. N. Randall	Rutherford, Mar. 23, 1896	W. N. C., 1922	Charlotte, Sept. 21, 1945
55	C. C. Weaver	Ashe, June 21, 1875	W. N. C., 1901	Elkin, March 19, 1946
56	J. S. Williams	Rockingham, Sept. 12, 1865	N. C. M. P., 1893	Asheville, April 6, 1946
57	C. A. Morrison	Iredell, May 5, 1887	W. N. C., 1926	Newton, May 9, 1946
58	W. D. Reed	Stanly, Mar. 19, 1867	N. C. M. P., 1904	Greensboro, May 27, 1946
59	D. F. Carver	Madison, Mar. 30, 1860	Holston, 1889	Charlotte, June 26, 1946
60	L. S. Furr	Stanly, Dec. 8, 1910	W. N. C., 1936	Concord, Nov. 17, 1946
61	W. F. McDowell	Randolph, Dec. 16, 1853	N. C. M. P., 1883	Asheboro, Nov. 21, 1946
62	Wade Johnson	Wake, March 20, 1891	E. Okla., 1912	Salisbury, Dec. 22, 1946
63	J. T. Mangum	G'ville, Ala., Apr. 13, 1877	W. N. C., R. A., 1920	Selma, Ala., Jan. 19, 1947
64	D. M. Litaker	Cabarrus, Oct. 22, 1867	N. C., 1888	Charlotte, Mar. 1, 1947
65	R. M. Andrews	Orange, Aug. 18, 1870	N. C. M. P., 1896	Greensboro, Mar. 10, 1947
66	J. H. Bradley	Iredell, Nov. 30, 1866	W. N. C., 1893	Stony Point, Mar. 13, 1947
67	M. B. Clegg	Chatham, Apr. 25, 1873	W. N. C., 1904	Asheville, April 5, 1947
68	J. B. Craven	Randolph, May 8, 1879	W. N. C., 1900	Monroe, April 13, 1947
69	A. S. Beaman	Montgomery, Mar. 22, 1868	Holston, 1894	Asheville, June 8, 1947
70	C. H. Moser	Union, June 24, 1898	W. N. C., 1925	Gastonia, Oct. 1, 1947
71	A. O. Lindley	Chatham, Sept. 12, 1870	N. C. M. P., 1906	Durham, Jan. 5, 1948
72	G. A. B. Holderby	Rockingham, July 4, 1869	W. N. C., 1910	Asheville, Jan. 8, 1948
73	P. H. Brittain	Buncombe, July 2, 1876	W. N. C., 1908	Hickory, March 14, 1948
74	H. C. Byrum	Union, Feb. 25, 1875	W. N. C., 1902	High Point, April 13, 1948
75	W. F. Ashburn	Surry, April 26, 1862	N. C. M. P., 1890	Greensboro, April 19, 1948
76	J. B. Needham	Surry, July 24, 1872	Pacific, 1898	Roseburg, Ore., Aug. 29, 1948
77	Atlas Ridge	Randolph, June 9, 1880	N. C. M. P., 1917	Lexington, Aug. 30, 1948

Number	NAME	BIRTH (County and Date)	ADMITTED INTO TRAVELING MINISTRY	DIED (Place and Date)
78	O. B. Mitchell	Wake, Oct. 21, 1882	W. N. C., 1924	Kannapolis, Oct. 15, 1948
79	H. K. Boyer	Alleghany, Aug. 7, 1862	W. N. C., 1895	Charlotte, Oct. 31, 1948
80	J. P. Hornbuckle	Caswell, April 7, 1878	W. N. C., 1908	Newton, Nov. 22, 1948
81	E. D. Ballard	Lincoln, June 27, 1886	W. N. C, 1918	Lincolnton, Dec. 1, 1948
82	W. I. Hughes	Cocke, Tenn., Apr. 28, 1871	W. N. C., 1909	Rutherford College, Jan. 2, 1949
83	P. E. Parker	Harnett, Jan. 24, 1863	W. N. C., 1890	Varina, Jan. 17, 1949
84	S. B. Turrentine	Chatham, Nov. 15, 1861	N. C., 1888	Elkin, April 12, 1949
85	J. W. Bennett	Guilford, Apr. 18, 1883	W. N. C., 1915	Greensboro, June 3, 1949
86	A. R. Surratt	Davidson, June 22, 1864	N. C., 1889	Charlotte, June 4, 1949
87	E. E. Yates	Iredell, May 7, 1878	W. N. C., 1908	Troutman, June 21, 1949
88	J. M. Morgan	Rowan, Nov. 1, 1888	N. C. M. P., 1915	October 15, 1949
89	B. A. Sisk	Burke, June 8, 1900	W. N. C., 1928	Morganton, Oct. 29, 1949
90	B. Wilson	Lincoln, July 7, 1875	W. N C., 1903	Lincolnton, Nov. 1, 1949
91	G. W. Vick	Nash, Dec. 15, 1880	N C., 1910	Durham, Dec. 5, 1949
92	T. M. Johnson	Alamance, March 13, 1861	N. C. M. P., 1893	Alexandria, Va., April 2, 1950
93	E. M. Graham	Polk, Tenn., Aug. 31, 1882	B. R. A., 1936	Lenoir, April 9, 1950
94	T. A. Plyler	Stanly, Supt. 18, 1874	W. N. C., 1914	Monroe, April 19, 1950
95	Edward Suits	Guilford, Aug. 17, 1878	N. C. M. P., 1901	New Orleans, La., April 19, 1950
96	D. P. Waters	Rutherford, July 25, 1870	W. N. C., 1905	Mooresville, Aug. 15, 1950
97	R. A. Swaringen	Mecklenburg, July 25, 1875	N. C. M. P., 1914	Fairview, Oct. 31, 1950
98	M. A. Osborne	Union, Jan. 30, 1881	W. N. C., 1915	Mooresville, Nov. 14, 1950
99	L. B. Abernethy	Burke, July 12, 1865	W. N. C., 1900	Charlotte, Dec. 12, 1950
100	W. L. Hutchins	Yadkin, Oct. 15, 1878	W. N. C., 1902	Boonville, Jan. 3, 1951
101	P. A. Sherrill	Lincoln, Oct. 7, 1907	W. N. C., 1950	Peachland, Jan. 20, 1951
102	W. A. Wilson	Ashe, Dec. 20, 1861	Holston, 1886	Durham, Feb. 18, 1951
103	D. A. Oakley	Stokes, May 1, 1890	W. N. C., 1922	High Point, April 1, 1951
104	T. F. Higgins	Yancey, March 1, 1896	W. N. C., 1916	Gastonia, June 20, 1951
105	G. L. Curry	Yadkin, March 23, 1874	N. C. M. P., 1905	High Point, July 7, 1951
106	J. A. Peeler	Rowan, Feb. 23, 1870	W. N. C., 1893	Hickory, Sept. 2, 1951
107	F. H. Price	Union, June 22, 1891	W. N. C., 1917	Albemarle, Oct. 8, 1951
108	J. S. Folger	Surry, Feb. 16, 1885	W. N. C., 1918	Atlanta, Ga., Nov. 4, 1951
109	C. M. Pickens	Buncombe, Jan. 20, 1867	Holston, 1892	Charlotte, Nov. 23, 1951
110	R. S. Truesdale	Montgomery, Mar. 26, 1874	S. C., 1892	Greensboro, Nov. 25, 1951
111	R. E. Hinshaw	Yadkin, Jan. 14, 1887	W. N. C., 1922	Greensboro, Dec. 29, 1951
112	P. S. Kennett	Forsyth, Dec. 4, 1890	N. C. M. P., 1917	Asheville, Jan. 21, 1952
113	D. W. Haga	Grayson, Va., Jan. 8, 1872	B. R. A., 1905	Asheboro, March 29, 1952
114	S. W. Taylor	Davie, Oct. 1, 1873	N. C. M. P., 1905	Charlotte, April 30, 1952
115	J. O. Banks	Madison, May 9, 1884	W. N. C., 1919	Walnut Cove, May 2, 1952
116	C. M. Short	Guilford, Jan. 26, 1875	W. N. C., 1904	Charlotte, June 21, 1952
117	L. S. Helms	Union, Aug. 11, 1884	N. C. M. P., 1918	Caroleen, July 4, 1952
118	T. G. Smith	Union, Dec. 6, 1885	W. N. C., 1925	Marion, July 5, 1952
119	W. M. Robbins	Randolph, Dec. 23, 1864	W. N. C., 1893	Lake Junaluska, Aug. 3, 1952
120	J. I. Spinks	Burke, Jan. 4, 1861	U. S. C., 1900	Asheville, Aug. 12, 1952
121	P. E. Lindley	Alamance, May 5, 1895	N. C. M. P., 1917	High Point, Oct. 9, 1952
122	W. A. Lambeth	Davidson, Oct. 5, 1879	W. N. C., 1905	Morehead City, Nov. 20, 1952
123	G. R. Brown	Stewart, Ga., July 6, 1867	Ga. M. P., 1886	Washington, D. C., 12/21/'52
124	S. N. Bumgarner	Wilkes, July 30, 1871	B. R. A., 1914	Wilkesboro, Dec. 15, 1952
125	O. B. Williams	Orange, Feb. 24, 1885	N. C. M. P., 1913	Durham, Jan. 19, 1953
126	J. P. Hipps	Haywood, April 10, 1877	W. N. C., 1905	Kannapolis, Feb. 6, 1953
127	L. L. Smith	Randolph, Aug. 10, 1870	W. N. C., 1894	Hickory, March 31, 1953
128	R. B. Templeton	Iredell, Aug. 10, 1872	B. R. A., 1893	Tampa, Fla., April 5, 1953
129	L. W. Colson	Gville, Fla., Sept. 17, 1869	S. Ga., 1896	Asheville, May 6, 1953
130	J. D. Williams	Orange, Sept. 13, 1866	N. C. M. P., 1893	High Point, June 2, 1953
131	R. L. Bass	Lincoln, Feb. 21, 1891	W. N. C., 1927	Charlotte, June 17, 1953
132	W. L. Sherrill	Lincoln, Feb. 9, 1860	W. N. C., 1890	Charlotte, July 15, 1953
133	J. D. Morris	Union, June 5, 1874	N. C. M. P., 1913	Graham, July 21, 1953
134	J. R. Hutton	Guilford, Feb. 26, 1867	N. C. M. P., 1892	Greensboro, Sept. 29, 1953
135	R. P. Fikes	Jasper Co., Miss., 12/31/'75	Miss., 1903	Charlotte, January 13, 1954
136	C. H. Hill	Davidson, Sept. 27, 1870	N. C. M. P., 1922	Asheboro F,eb. 2, 1954
137	C. G. Isley	Alamance, July 28, 1904	N. C. M. P., 1924	Greensboro, Feb. 23, 1954
138	R. E. Hunt	Franklin, Oct. 18, 1875	N. C., 1903	Greensboro, March 10, 1954
139	C. R. Ross	Stanly, Nov. 21, 1878	W. N. C., 1903	Savannah, Ga., March 17, 1954
140	W. A. Stanbury	Watauga, Jan. 27, 1884	N. C., 1908	Asheboro, March 20, 1954
141	T. J. Huggins	Union, Nov. 13, 1873	W. N. C., 1916	Union Co., March 23, 1954
142	J. J. Gray	Transylvania, Dec. 9, 1866	W. N. C., 1891	Raleigh, June 8, 1954
143	J. N. Wise	Rowan, July 28, 1883	W. N. C., 1924	Stanly County, July 28, 1954
144	G. W. Williams	Rockingham, Jan. 8, 1883	W. N. C., 1911	Elkin, July 29, 1954
145	D. L. Earnhardt	Stanley, Feb. 6, 1877	B. R. A., 1906	Saluda, Jan. 7, 1955
146	J. W. Kennedy	Wayne, Feb. 22, 1863	W. N. C., 1903	Durham, Feb. 4, 1955
147	C. N. Clark	Randolph, Ark., Jan. 28, '78	St. Louis, 1900	Waynesville, Feb. 25, 1955
148	W. J. Hackney	Gibson, Tenn., 2/13/1880	N. C. M. P., 1906	Charlotte, March 19, 1955
149	J. A. Sharp	Rockingham, Mar. 30, 1882	W. N. C., 1904	Spencer, March 29, 1955
150	W. G. McFarland	Johnston, Oct. 6, 1896	N C., 1918	Durham, April 2, 1955
151	W. H. Neese	Guilford, Feb. 24, 1881	N. C. M. P., 1913	Elkin, April 8, 1955
152	H. E. Stimson	Polk, Oct. 30, 1887	W. N. C., 1924	Concord, April 14, 1955
153	Elzie Myers	Bamberg, S.C., Feb. 16, 1887	S C., 1910	Morganton, April 30, 1955
154	H. C. Sprinkle	Buncombe, Dec. 10, 1868	W. N. C., 1893	Mocksville, May 3, 1955
155	R. M. Courtney	Caldwell, Nov. 1, 1874	W. N. C., 1899	Lenoir, June 2, 1955
156	M. A. Matheson	Clay, May 23, 1873	B. R. A., 1903	Newton, June 19, 1955
157	W. M. Curtis	Randolph, Feb. 18, 1867	W. N. C., 1890	Winston-Salem, July 7, 1955
158	M. A. Lewis	Guilford, May 5, 1903	W. N. C., 1927	Winston-Salem, July 11, 1955
159	C. O. Plyler	Iredell, July 25, 1898	B. R. A., 1926	Thomasville, Aug. 15, 1955
160	D. C. Ballard	Lincoln, May 7, 1881	W. N. C., 1905	Lincolnton, Oct. 6, 1955
161	B. R. Wall	Valdosta, Ga., Nov. 11, 1905	S. Ga., 1927	Charlotte, Oct. 18, 1955
162	Henry L. Powell	Surry, Sept. 14, 1867	N. C. M. P., 1893	Thomasville, Dec. 1, 1955
163	O. E. Croy	Bluef'ld, W. Va., 1/21/'99	W. N. C., 1928	Winston-Salem, Jan. 6, 1956
164	R. L. Forbis	Union, May 2, 1896	W. N. C., 1915	Elkin, Jan. 15, 1956

Number	NAME	BIRTH (County and Date)	ADMITTED INTO TRAVELING MINISTRY	DIED (Place and Date)
165	H. W. Bell	Randolph, Nov. 29, 1892	N. C. M. P., 1927	Webster, Jan. 27, 1956
166	E. A. Bingham	Cleveland, Feb. 22, 1892	N. C. M. P., 1918	Charlotte, April 15, 1956
167	C. C. Benton	McGinn Co.,Tenn., 5/25/'95	B. R. A., 1927	Charlotte, April 28, 1956
168	A. W. Plyler	Iredell, Sept. 14, 1867	W. N. C., 1892	Durham, June 28, 1956
169	R. N. Barefoot	Guilford, Jan. 16, 1926	W. N. C., 1951	Asheville, Aug. 25, 1956
170	C. B. Way	Chatham, May 20, 1889	N. C. M. P., 1925	Greensboro, Sept. 10, 1956
171	E. P. Billups	Kanawha, W. Va., Aug 15, 1893	W. Va. 1915	Leaksville, Oct. 6, 1956
172	W. O. Goode	Lincoln, Aug. 16, 1876	W .N. C., 1901	Asheville, Oct. 7, 1956
173	W. L. Scott	Ashe, Aug. 12, 1884	W. N. C., 1916	Greensboro, Oct. 19, 1956
174	C. W. Bates	Brooklyn, N. Y., 7/29/1884	N. C. M. P., 1909	Weaverville, Jan. 25, 1957
175	N. G. Bethea	Manchester, Oct. 11, 1872	N. C. M. P., 1896	Greensboro, Feb. 24, 1957
176	W. J. Plint	New York, Feb. 10, 1877	ATL. Miss., 1904	Durham, March 12, 1957
177	P. W. Tucker	Cabarrus, Nov. 13, 1874	W. N. C., 1901	Marion, March 21, 1957
178	C. M. McKinney	Henderson, May 10, 1888	W. N. C., 1919	Elkin, April 18, 1957
179	T. J. Houck	Ashe, May 29, 1864	W. N. C., 1905	Todd, May 16, 1957
180	J. O. Ervin	Iredell, Nov. 23, 1880	W. N. C., 1908	Charlotte, July 15, 1957
181	J. E. Pritchard	Randolph, Nov. 29, 1880	N. C. M. P., 1911	Asheboro, Aug. 10, 1957
182	J. A. Howell	Robeson, Oct. 28, 1878	W. N. C., 1920	Asheboro, Aug. 31, 1957
183	J. J. Wood	Ogdensburg, N. J. 10/9/82	Ga. M. E., 1923	Andrews, Nov. 3, 1957
184	G. D. Herman	Catawba, Oct. 27, 1864	Holston. 1889	Asheville, Nov. 24, 1957
185	J. E. McSwain	York Co., S. C., 7/8/1878	N. C. M. P., 1905	Greensboro, Feb. 16, 1958
186	J. R. Warren	Forsyth, Oct. 30, 1868	W. N. C., 1921	Monroe, April 9, 1958
187	R. A. Taylor	Rowan, April 30, 1878	W. N. C., 1906	Gastonia, May 25, 1958
188	J. M. Varner	Randolph, July 28, 1871	W. N. C., 1918	Concord, June 28, 1958
189	J. W. Moore	York Co.,S. C., 4/20/1876	W. N. C., 1900	Elkin, Sept. 11, 1958
190	J. G. W. Holloway	Caldwell, July 1, 1864	N. C. M. P., 1889	Elkin, Oct. 22, 1958
191	J. E. Hipp	Meck'burg, Feb. 28, 1894	W. N. C., 1921	Charlotte, Nov. 11, 1958
192	V. B. Harrison	Buncombe, Mar. 27, 1891	N. Ga., 1914	Charlotte, Dec. 18, 1958
193	A. F. Gordon	Buncombe, Feb. 21, 1918	W. N. C., 1952	Newton, Feb. 9, 1959
194	W. B. Shinn	Cabarrus, July 14, 1882	W. N. C., 1909	Salisbury, Feb. 16, 1959
195	A. C. Swofford	Cleveland, June 27, 1886	W. N. C., 1907	Ellenboro, Feb. 22, 1959
196	B. A. York	Alexander, Aug. 10, 1858	N. C., 1884	Statesville, Mar. 4, 1959
197	J. O. Cox	Randolph, June 14, 1878	W. N. C., 1920	Concord, Mar. 18, 1959
198	E. K. McLarty	Union, Apr. 17, 1869	N. C., 1897	Asheville, Mar. 22, 1959
199	J. L. Ingram	Randolph, April 13, 1896	W. N. C., 1930	Thomasville, July 2, 1959
200	J. H. Trolinger	Alamance, July 1, 1890	N. C. M. P., 1917	Asheboro, October 2, 1959
201	H. H. Robbins	Randolph, Oct. 20, 1870	N. Mont, 1903	Kannapolis, October 14, 1959
202	S. A. Stewart	Union, July 22, 1876	W N. C., 1903	Mesa, Ariz., October 18, 1959
203	R. J. Parker	Scotland, Feb. 24, 1878	W N C., 1906	Tulsa, Olka., Jan. 31, 1960
204	B. A. Culp	Cabarrus, Sept. 24, 1880	B R. A., 1911	Winston-Salem, Feb. 3, 1960
205	G. T. Rowe	Rowan, Sept. 10, 1875	W N. C., 1896	Durham, February 10, 1960
206	J. T. Bowman	Guilford, Feb. 21, 1898	N C. M P., 1933	Greensboro, Feb. 21, 1960
207	James Cannon III	Farmville, Va., 11/30/1892	Va., 1917	Durham, March 9, 1960
208	H. L. Isley	Alamance, Nov. 6, 1890	N. C. M. P., 1923	Burlington, March 27, 1960
209	J. E. Yountz	Guilford, Aug. 18, 1905	W. N. C., 1929	Morganton, June 5, 1960
210	W. B. West	Buncombe, June 8, 1886	W. N. C., 1911	Asheville, December 31, 1960
211	J. A. Baldwin	Richmond, Jan. 9, 1871	W. N. C., 1897	Charlotte, March 5, 1961
212	E. W. Fox	Chatham, Feb. 5, 1871	W. N. C., 1895	Statesville, July 12, 1961
213	H. A. Pruyn	Sidney, N. Y., July 5, 1901	C. Pa., 1929	Shallotte, July 13, 1961
214	O. P. Ader	Davidson, Jan. 16, 1870	W. N. C., 1897	Charlotte, August 31, 1961
215	R. L. Ownbey	Buncombe, Dec. 11, 1872	W. N. C., 1893	Charlotte, Sept. 1, 1961
216	A. R. Bell	Sunderland, Eng., 4/29/1879	W. N. C., 1903	Carthage, Dec. 7, 1961
217	J. C. Keever	Alexander, May 12, 1870	W. N. C., 1899	Charlotte, Dec. 20, 1961
218	A. G. Dixon	Rockingham, Feb. 13, 1870	N. C. M. P., 1901	Baltimore, Md., Jan. 12, 1962
219	Brooks Jerome	Cabarrus, Sept. 4, 1895	W. N. C., 1929	Stanfield, Jan. 23, 1962
220	J. A. Burgess	Randolph, Sept. 1, 1876	N. C. M. P., 1904	Raleigh, May 23, 1962
221	E. L. Kirk	Stanly, April 5, 1889	W.N.C. 1916	Chattanooga, July 15, 1962
222	R. R. Hanner, Jr.	Buncombe, May 19, 1931	W.N.C. 1961	Mexico, July 24, 1962
223	A. A. Lyerly	Rowan, June 30, 1909	W.N.C. 1934	Bossier City, La. 8/13/'62
224	T. A. Groce	Greenville, S.C. 9/22/1878	W.N.C. 1910	Asheville, Aug. 29, 1962
225	H. R. Casto	Fairplain, W. Va., 6/6/1873	W. Va., M.P. 1908	Weaverville, Sept. 1, 1962
226	H. M. Wellman	Davie, Feb. 26, 1889	W.N.C. 1914	Statesville, Dec. 29, 1962
227	Z. V. Arthur	Vinton, Ohio, July 21, 1889	N.W. Iowa 1911	Sylva, Jan. 9, 1963
228	G. I. Humphreys	Calvert, Md., Nov. 5, 1881	Md. M.P. 1904	Gainesville, Fla. 3/12/1963
229	J. J. Holmes	Iredell, Oct. 4, 1913	W.N.C. 1938	Lenoir, Apr. 12, 1963
230	A. Burgess	Pasquotank, Oct. 23, 1880	Atlantic 1907	Lenoir, May 10, 1963
231	J. W. Fitzgerald	Davidson, Dec. 11, 1893	W.N.C. 1917	Charlotte, June 1, 1963
232	J. S. Hiatt	Davidson, Oct. 19, 1884	W. N. C., 1906	Elkin, July 2, 1963
233	R. A. Hunter	Stokes, Jan. 11, 1890	N. C. M. P., 1916	Winston-Salem, July 4, 1963
234	C. S. Kirkpatrick	Haywood, May 30, 1877	W. N. C., 1905	Greensboro, July 15, 1963
235	E. O. Cole	Moore, Sept. 21, 1877	W. N. C., 1907	Charlotte, July 25, 1963
236	J. C. Cornette	Grayson Co., Va., 1/2/91	Holston, 1913	Charlotte, Aug. 7, 1963
237	H. L. Powell	Polk, March 2, 1880	S. C., 1907	Concord, Aug. 24, 1963
238	M. E. Leftwich	Russell Co., Va., 3/22/82	W. N. C., 1922	Shelby, Aug. 31, 1963
239	C. E. Williams	Cabarrus, Aug. 24, 1904	W. N. C., 1927	Canton, Oct. 12, 1963
240	P. R. Rayle	Guilford, March 16, 1896	W. N. C., 1924	Greensboro, Dec. 8, 1963

Number	NAME	BIRTH (County and Date)	ADMITTED INTO TRAVELING MINISTRY	DIED (Place and Date)
241	W. B. Davis	Cleveland, July 25, 1882	W. N. C., 1911	Salisbury, Sept. 1, 1964
242	H. M. Robinson	Catawba, Sept. 22, 1910	W. N. C., 1933	Thomasville, Oct. 9, 1964
243	G. Ray Jordan	Lenoir, Nov. 11, 1896	W. N. C., 1921	Atlanta, Nov. 15, 1964
244	R. J. Barnwell	Henderson, Mar. 8, 1904	W. N. C., 1930	Thomasville, Dec. 11, 1964
245	C. W. Kirby	Forsyth, Nov. 24, 1901	W. N. C., 1933	Waynesville, Jan. 22, 1965
246	B. E. Baker	Cabarrus, June 20, 1934	W. N. C., 1962	Sarasota, Jan. 22, 1965
247	J. W. Parker	Buncombe, Dec. 7, 1893	W. N. C., 1924	Salisbury, Feb. 1, 1965
248	H. R. Cornelius	Iredell, Oct. 23, 1896	W. N. C., 1923	Newton, Mar. 28, 1965
249	M. W. Heckard	Mecklenburg, Sept. 14, 1888	W N. C., 1917	Charlotte, Apr. 27, 1965
250	Y. D. Poole	McDowell, Sept. 26, 1884	B.R.-A., 1913	Statesville, May 8, 1965
251	L. B. Hayes	Caldwell, Feb. 20, 1887	W. N. C., 1914	Caldwell Co., June 3, 1965

13. Roll of Deceased Supply Pastors

Note: This roll begins in 1956 when the question, "What supply pastors have died this year?" was placed in the disciplinary questions.

Number	NAME	BIRTH (County and Date)	DIED (Place and Date)
1	Robert Lee Poindexter	Macon, June 14, 1899	Franklin, March 13, 1960
2	Loy Chafin Cornwell	Gaston, Sept. 16, 1884	R. College, Nov. 23, 1961
3	James Carl Sorrells	Yancey, Jan. 1, 1893	Sylva, Nov. 13, 1963
4	James Roland Williams	Randolph, Dec. 25, 1911	Asheboro, Nov. 17, 1963
5	Samuel Russell Ward	Stokes, Dec. 6, 1894	Madison, Jan. 27, 1964
6	Theemon Garrett Williams	Rockingham, June 20, 1886	Stokesdale, Sept. 29, 1964

STATISTICAL TABLES

Compiled and Edited

by

JOHN R. SILLS

Conference Statistician

CONTENTS

Statistician's Condensed Report ..... Page 332

District Tables ..... Page 334

Recapitulation Tables ..... Page 490

Special Tables

1. Salary and Expense Account for Churches With Associate Pastors ..... Page 494
2. District Superintendents' Supplements ..... Page 495
3. Salaries of Men in Special Appointment ..... Page 495

The statistics contained in these Tables for the Conference Year 1964-65 are for a year covering 12 months.

Conference Statistician's Condensed Report

CHURCH MEMBERSHIP

1. Total full members reported last year, 268,595.
2. Received this year on profession of faith or restored, 6,442.
3. Received by transfer from other Methodist Churches, 5,437.
4. Received from other denominations, 2,157.
5. Removed by transfer to other Methodist Churches, 5,292.
6. Removed by Quarterly Conference action or withdrawn, 2,967.
7. Removed by transfer to other denominations, 2,043.
8. Removed by death, 2,567.
9. Total full members, 269,762.
10. Average attendance at Sunday morning worship services, 120,072.
11. Infants presented by parents or guardians, 2,663.
12. All others: children, youth, adults, 3,436.
13. Preparatory members now on roll (baptized children under 16), 28,206.

CHURCH SCHOOLS

16. Total officers, teachers, other leaders (do not inc. in lines 17-22), 21,820.
17. Total children (0-11 in entire church school (except nursery home members) 58,127.
18. Total nursery home members, 55,359.
19. Total youth (12-21 years) in entire church school (except youth home and ext. members), 39,557.
20. Youth Home and Extension members, 4,695.
21. Adults (22 and older) in entire church school (except adult home and ext. mem-members), 96,586.
22. Adult Home and Extension members, 5,831.
23. Total church school membership (add lines 16-22 inclusive), 231,975.
24. Average attendance at Sunday School (all ages), 124,411.
25. Average attendance Methodist Sunday Evening Fellowship (all ages), 12,409.
26. Average attendance additional sessions of children, 12,724.
27. Average attendance MYF Sunday evening meetings (inc. also in line 25), 15,384.
28. Average attendance of adults in church school meetings other than Sunday School, 13,448.
31. Number of church schools on charge, 1,094.
32. Methodist pupils and constituents in vacation church schools, 50,633.
33. Church school members joining the church on profession of faith, 5,159.
34. No. of classes or groups in church school, 10,686.
35. Number of classes or groups using Approved Methodist Lesson Materials, 10,233.
36. Church school offering for World Service and Conference Benevolences, 90,025.

WOMAN'S SOCIETY OF CHRISTIAN SERVICE

37. Membership (including Wesleyan Service Guilds), 46,669.
38. Amount paid for local church and community work, $408,520.

METHODIST MEN'S CLUBS

40. Membership in Methodist Men's Clubs, 12,502.

41. Number of *Together* subscriptions, 8,660.
42. Number of organized churches, 1,114.

PROPERTY AND OTHER ASSETS

44. Estimated value of church buildings, equipment, and land, $107,461,508.
45. Estimated value of parsonages, furniture, and land, $13,803,178.
46. Estimated value of other assets (cash, bonds, other property, etc.), $5,479,410.
47. Indebtedness on Items Nos. 44, 45, 46, $11,446,819.
48. Other indebtedness, $65,193.

EXPENDITURES FOR LOCAL CHURCH

51. Principal and interest on old indebtedness, loans, mortgages, etc., $2,766,345.
52. Buildings and improvements (not including funds borrowed), $2,448,312.
53. Church school: Lesson materials, supplies, administration, etc., $988,844.
54. Other current expenses, etc., $3,366,598.

MINISTERIAL SUPPORT

55. Pastors' and Associate(s) Salary, $3,086,339.
57. Travel allowance paid pastors and associates, $337,702.
58. Utilities paid pastors and associates, $49,951.
59. District Superintendents' Fund, $120,765.
60. Episcopal Fund, $56,859.
61. Conference Claimants' Fund, $499,599.
62. Minimum Salary Fund, $169,705.

CONNECTIONAL FUNDS

66. Jurisdictional, Area, Conference and District Administration Funds, $91,726.
67. Interdenominational Cooperation Fund, $1,259.

BENEVOLENCES

72. World Service and Conference Benevolences, $991,988.
73. World Service Special Gifts, $5,934.
74. General Advance Specials, $401,104.
75. One Great Hour of Sharing, $22,287.
76. Fellowship of Suffering and Service, $18,824.
77. Television-Radio Ministry Fund, $4,217.
78. Methodist Student Day, $7,074.
79. Methodist Youth Fund, $34,742.
80. Race Relations Sunday, $10,028.
83. Christian Education Sunday, $15,011.
84. Operational Expenses: Colleges, Universities and Seminaries, $465,858.
85. Operational Expenses: Wesley Foundations, $4,131.
86. Capital Expenditures: Colleges, Universities, Seminaries and Wesley Foundations, $121,166.
88. Conference Advance Specials, $14,503.
89. Hospitals, $31,391.
90. Homes for Children, Youth, and the Aged, $490,354.
91. Commitment Day, $7,069.
92. Methodist Builders' Club, $122,809.
93. District Mision Society ($1.00 per), $245,247.
94. All Other Benevolences, $187,025.
95. W.S.C.S. (including W.S.G.) Cash sent to District or Conference Treasurers, $298,009.
99. Grand Total Paid (not including funds borrowed), $17,482,775.

ALBEMARLE DISTRICT—Table 1-A

List Number	CHARGE AND CHURCH	CHURCH MEMBERSHIP													CHURCH SCHOOL MEMBERSHIP							
		1 Total Full Members Reported Last Year	2 Rec. this year on Profession of Faith or Restored	3 Received by Transfer from Other Methodist Churches	4 Received from Other Denominations	5 Removed by Transfer to Other Methodist Churches	6 Removed by Q. C. Action or Withdrawn	7 Removed by Transfer to Other Denominations	8 Removed by Death	9 Total Full Members	10 Average Attendance at Sunday Morning Worship Service(s)	11 Baptisms—Infants presented by Parents or Guardians	12 Baptisms—All Others, Children, Youth, Adults	13 Preparatory Members Now on Roll (Baptized Children under 16)	16 Total Officers, Teachers and Other Leaders (Do not include in 17-22)	17 Children—(0-11 Years) in Entire Church School (Except Nursery Home Members)	18 Nursery Home Members	19 Youth (12-21 Years) in entire Church School (Except Youth Home and Ext. Members)	20 Youth Home and Extension Members	21 Adults (22 and older) in entire Church School (Except Adult Home and Ext. Members)	22 Adult Home and Extension Members	23 Total Church School Membership (Add Columns 16-22, inclusive)
1	Albemarle: **Central** ..... Sta 5	820	9	20	12	23	....	4	11	823	375	8	....	132	61	126	28	138	....	224	21	598
2	**First Street** ..... Sta 6	593	16	6	....	2	30	....	6	577	200	4	16	50	45	81	12	60	....	209	20	427
3	**Main Street** ..... Sta 12	398	4	7	2	6	....	1	1	403	199	2	4	61	41	105	8	40	2	212	5	413
4	**Parkway-Pine Grove**	261	2	2	....	3	....	1	2	259	140	4	1	7	24	28	6	43	7	133	5	246
	Parkway ..... Sta 21	77	1	2	....	1	....	1	2	76	30	....	....	1	9	9	1	7	2	31	4	63
	Pine Grove ..... Sta 22	184	1	....	....	2	....	....	....	183	110	4	1	6	15	19	5	36	5	102	1	183
5	**Tabernacle** ..... Sta 29	189	3	1	8	6	....	1	....	194	84	5	3	15	30	55	....	24	3	73	16	201
6	**Albemarle Circuit**	461	8	2	5	1	....	8	3	484	360	3	5	16	34	117	17	82	12	268	18	548
	Porter ..... Sta 23	122	5	2	2	....	....	1	1	129	85	....	5	1	14	42	8	32	2	70	5	173
	Stony Hill ..... Sta 28	217	3	....	....	1	....	5	1	213	185	3	....	9	15	49	7	26	6	132	7	242
	Union Chapel ..... Sta 30	142	....	....	3	....	....	2	1	142	90	....	....	6	5	26	2	24	4	66	6	133
7	**Ansonville**	327	3	....	....	10	....	2	2	316	142	3	2	15	23	60	4	44	6	82	13	232
	Ansonville ..... Ans 1	120	....	....	....	6	....	....	....	114	52	1	....	8	9	25	1	15	4	34	6	94
	Cedar Hill ..... Ans 3	65	1	....	....	....	....	1	1	64	30	1	1	5	7	13	1	14	2	21	2	60
	Concord ..... Ans 4	115	1	....	....	3	....	1	....	112	35	1	1	2	7	22	2	15	....	27	5	78
	Salem ..... Ans 21	27	1	....	....	1	....	....	1	26	25	....	....	....	....	....	....	....	....	....	....	....
8	**Badin** ..... Sta 1	330	4	3	4	1	....	....	4	336	120	2	4	25	25	44	14	51	....	111	....	245
9	**Bethany** ..... Sta 2	204	13	3	....	7	....	....	4	209	120	1	12	24	15	63	10	25	2	93	....	208
10	**Bethel-Palestine**	319	13	1	5	1	....	1	2	334	160	2	12	8	35	73	....	52	....	9	....	329
	Bethel ..... Sta 3	115	8	....	....	1	....	....	....	122	50	....	8	....	8	17	....	17	....	67	....	109
	Palestine ..... Sta 20	204	5	1	5	....	....	1	2	212	110	2	4	8	27	56	....	35	....	102	....	220
11	**Bethesda** ..... Sta 32	55	5	4	5	1	....	....	....	68	47	....	4	....	11	22	....	21	....	30	....	84
12	**Bethlehem** ..... Uni 4	438	6	5	1	2	....	1	7	440	225	10	7	57	44	80	9	46	8	159	17	363
13	**Camp Ground**	406	....	4	....	5	....	1	4	400	210	2	....	65	44	53	25	63	25	148	21	379
	Bond's Grove ..... Uni 5	129	....	2	....	....	....	1	....	130	65	2	....	27	12	23	10	14	6	48	5	118
	Pleasant Grove ..... Uni 22	84	....	1	....	....	....	....	1	84	45	....	....	13	12	6	4	15	4	42	4	87
	Union ..... Uni 27	123	....	....	....	4	....	....	2	117	55	....	....	20	8	13	4	24	7	32	7	95
	Wesley Chapel ..... Uni 32	70	....	1	....	1	....	....	1	69	45	....	....	5	12	11	7	10	8	26	5	79
14	**Friendship**	282	22	9	....	2	....	....	4	307	215	2	....	6	42	78	....	80	....	163	....	363
	Friendship ..... Sta 7	198	13	6	....	1	....	....	3	213	135	....	....	4	32	55	....	53	....	120	....	260
	Oak Grove ..... Sta 19	84	9	3	....	1	....	....	1	94	80	2	....	2	10	23	....	27	....	43	....	103
15	**Hebron**	351	5	1	....	2	....	1	5	349	207	1	5	39	32	65	19	56	7	155	15	349
	Bethel ..... Uni 3	122	1	....	....	1	....	....	1	121	65	1	1	4	10	17	3	20	1	55	4	110
	Hebron ..... Uni 11	110	3	1	....	1	....	1	....	113	72	....	3	14	12	21	7	24	3	48	8	123
	Mt. Carmel ..... Uni 18	119	1	....	....	....	....	....	4	115	70	....	1	21	10	27	9	12	3	52	3	116

16 Indian Trail-Stallings	597	14	2	....	....	....	2	1	610	280	4	5	....	29	116	....	118	....	169	....	432
Grace ... Uni 9	131	1	....	....	....	....	....	....	132	75	....	....	....	5	13	....	26	....	56	....	100
Indian Trail ... Uni 12	317	9	2	....	....	....	2	1	325	135	....	5	....	12	70	....	55	....	68	....	205
Stallings ... Uni 25	149	4	....	....	....	....	....	....	153	80	4	....	....	12	33	....	37	....	45	....	127
17 Lilesville	492	1	3	1	5	....	2	9	481	206	1	1	86	57	113	....	93	....	148	....	411
Forrestville ... Ans 6	186	1	....	1	2	....	1	5	180	73	1	1	31	29	47	....	22	....	63	....	161
Lilesville ... Ans 11	136	....	3	....	3	....	1	1	134	66	....	....	26	10	35	....	47	....	48	....	140
Olivet ... Ans 16	118	....	....	....	....	....	....	2	116	53	....	....	28	15	31	....	23	....	27	....	96
Savannah ... Ans 23	52	....	....	....	....	....	....	1	51	14	....	....	1	3	....	....	1	....	10	....	14
18 Locust-Oakboro	150	5	2	....	....	19	....	3	135	90	3	5	18	20	40	....	24	....	57	4	145
Locust ... Sta 9	44	2	2	....	....	2	....	1	45	35	2	2	12	8	20	....	6	....	16	1	51
Oakboro ... Sta 18	106	3	....	....	....	17	....	2	90	55	1	3	6	12	20	....	18	....	41	3	94
19 Marshville	287	2	4	....	6	....	2	4	281	150	2	1	31	28	67	10	63	....	118	10	296
Gilboa ... Uni 8	79	....	....	....	....	....	....	1	78	45	....	....	....	10	22	3	12	....	37	2	86
Marshville ... Uni 13	208	2	4	....	6	....	2	3	203	105	2	1	31	18	45	7	51	....	81	8	210
20 Mineral Springs ... Uni 17	220	....	....	....	13	....	2	2	203	75	1	....	14	13	46	6	32	1	72	....	170
21 Monroe: **Central** ... Uni 7	1189	22	24	9	22	....	6	8	1208	450	20	11	181	90	221	26	123	59	280	24	823
22 Memorial-Benton Heights	310	12	6	5	2	20	....	5	306	150	1	12	24	31	75	5	46	4	166	12	339
Benton Heights ... Uni 2	122	3	2	4	....	7	....	5	119	65	1	3	13	12	24	2	19	2	44	4	107
Memorial ... Uni 21	188	9	4	1	2	13	....	....	187	90	....	9	11	19	51	3	27	2	122	8	232
23 Rolling Hills	....	....	....	....	....	....	....	....	....	....	....	....	....	....	....	....	....	....	....	....	....
24 Morven	564	10	3	7	4	1	1	8	570	260	13	1	55	42	72	....	65	....	139	....	318
Morven ... Ans 13	166	....	2	....	3	....	....	2	163	75	3	....	6	12	18	....	19	....	58	....	107
Pleasant Hill ... Ans 18	206	8	1	4	....	....	....	5	214	80	2	....	23	11	33	....	24	....	16	....	84
Sandy Plains ... Ans 22	115	1	....	2	1	1	1	1	114	55	....	....	15	10	10	....	12	....	30	....	62
Shiloh ... Ans 24	77	1	....	1	....	....	....	....	79	50	8	1	11	9	11	....	10	....	35	....	65
25 New Hope (Union Co.) ... Uni 20	157	4	....	1	5	....	....	3	154	85	2	4	6	8	26	10	19	....	35	10	108
26 New Hope-Bethel	378	1	2	....	7	....	....	8	366	219	....	1	18	30	53	9	39	7	84	14	236
Bethel ... Ans 2	129	....	....	....	7	....	....	3	119	75	....	....	4	11	14	3	12	1	31	4	76
Hanna ... Ans 9	64	1	2	....	....	....	....	2	65	52	....	1	2	7	12	4	8	5	22	1	59
Long Pine ... Ans 12	55	....	....	....	....	....	....	1	54	18	....	....	....	7	1	....	3	....	7	2	18
New Hope ... Ans 15	130	....	....	....	....	....	....	2	128	74	....	....	12	12	26	2	16	1	24	7	83
27 New London ... Sta 15	183	....	....	....	3	....	1	3	176	95	....	....	20	18	23	....	29	....	75	9	154
28 Norwood: **First** ... Sta 17	411	6	1	2	6	....	1	5	408	152	2	5	36	21	56	5	58	8	143	12	303
29 Norwood Circuit	554	3	3	2	....	....	5	1	556	360	2	3	37	34	119	12	123	22	474	16	801
Cedar Grove ... Sta 4	118	1	....	....	....	....	....	....	119	75	....	1	9	8	24	2	21	8	97	4	164
Green Memorial ... Sta 8	131	1	3	2	....	....	....	1	136	80	....	1	6	8	18	3	35	6	117	3	190
Mt. Zion ... Sta 14	169	....	....	....	....	....	1	....	168	120	....	....	10	9	39	3	45	9	147	4	256
Randall ... Sta 24	136	1	....	....	....	....	4	....	133	85	2	1	12	9	38	4	22	....	113	5	191
30 Peachland	521	1	1	1	6	....	....	10	508	349	....	....	25	47	115	17	110	....	271	44	604
Fountain Hill ... Ans 7	104	....	1	....	6	....	....	4	95	60	....	....	....	11	7	....	16	....	41	1	76
Hopewell ... Ans 10	288	1	....	1	....	....	....	4	286	185	....	....	22	22	81	17	53	....	156	38	367
Mt. Moriah ... Uni 19	38	....	....	....	....	....	....	2	36	26	....	....	1	5	9	....	15	....	24	3	56
Peachland ... Ans 17	91	....	....	....	....	....	....	....	91	78	....	....	2	9	18	....	26	....	50	2	105
31 Polkton	471	2	4	2	6	12	3	6	452	259	2	1	12	49	103	....	63	....	162	....	377
Mt. Vernon ... Ans 14	97	2	3	....	1	4	1	1	95	70	....	....	....	5	25	....	18	....	42	....	90
Polkton ... Ans 19	177	....	1	2	3	8	2	4	163	50	2	1	4	12	29	....	18	....	38	....	97
Poplar Hill ... Ans 20	96	....	....	....	....	....	....	....	96	74	....	....	3	18	26	....	11	....	48	....	103
Wightman ... Ans 27	101	....	....	....	2	....	....	1	98	65	....	....	5	14	23	....	16	....	34	....	87
32 Prospect	400	5	4	3	8	8	....	8	388	260	3	4	40	44	88	18	79	4	176	15	424
Midway ... Uni 15	46	3	....	1	....	....	....	....	50	25	....	....	....	8	4	1	10	....	17	3	43
Prospect ... Uni 23	229	1	4	2	6	4	....	4	222	175	3	1	35	18	53	16	34	4	116	3	244
Smyrna ... Uni 24	78	....	....	....	....	....	....	2	76	40	....	....	....	8	20	1	18	....	32	6	85
Trinity ... Uni 26	47	1	....	....	2	4	....	2	40	20	....	3	5	10	11	....	17	....	11	3	52

ALBEMARLE DISTRICT—Table 1-A (Continued)

List Number	CHARGE AND CHURCH	CHURCH MEMBERSHIP													CHURCH SCHOOL MEMBERSHIP							
		1 Total Full Members Reported Last Year	2 Rec. this year on Profession of Faith or Restored	3 Received by Transfer from Other Methodist Churches	4 Received from Other Denominations	5 Removed by Transfer to Other Methodist Churches	6 Removed by Q. C. Action or Withdrawn	7 Removed by Transfer to Other Denominations	8 Removed by Death	9 Total Full Members	10 Average Attendance at Sunday Morning Worship Services	11 Baptisms—Infants presented by Parents or Guardians	12 Baptisms—All Others, Children, Youth, Adults	13 Preparatory Members Now on Roll (Baptized Children under 16)	16 Total Officers, Teachers and Other Leaders (Do not include in 17-22)	17 Children—(0-11 Years) in Entire Church School (Except Nursery Home Members)	18 Nursery Home Members	19 Youth (12-21 Years) in entire Church School (Except Youth Home and Ext. Members)	20 Youth Home and Extension Members	21 Adults (22 and older) in entire Church School (Except Adult Home and Ext. Members)	22 Adult Home and Extension Members	23 Total Church School Membership (Add Columns 16-22, inclusive)
33	**Richfield-New Mt. Tabor**	223	2	1	5	2	....	3	1	225	152	2	....	35	26	54	....	50	5	119	5	259
	New Mt. Tabor ... Sta 16	123	2	1	4	1	....	....	1	128	92	2	....	27	14	31	....	30	2	69	1	147
	Richfield ... Sta 26	100	...	....	1	1	....	3	....	97	60	....	....	8	12	23	....	20	3	50	4	112
34	**Salem** ... Sta 27	295	10	1	2	....	....	2	6	300	145	4	9	38	18	73	6	35	....	171	15	318
35	**Stanfield**	431	3	7	5	9	....	....	7	430	230	2	3	25	38	94	11	67	....	162	12	384
	Love's Chapel ... Sta 10	157	2	7	2	6	....	....	3	159	90	1	3	9	9	32	5	27	....	61	7	141
	Love's Grove ... Sta 11	274	1	....	3	3	....	....	4	271	140	1	....	16	29	62	6	40	....	101	5	243
36	**Unionville**	259	7	....	3	....	....	....	1	268	105	4	7	3	20	71	4	60	....	99	5	259
	Mill Grove ... Uni 16	70	....	....	1	....	....	....	....	71	45	4	....	5	6	25	4	20	....	28	5	88
	Union Grove ... Uni 28	68	....	....	....	....	....	....	....	68	....	....	....	1	3	19	....	6	....	31	....	59
	Unionville ... Uni 29	30	....	....	....	....	....	....	1	29	....	....	....	....	4	....	....	4	....	15	....	23
	Zion ... Uni 34	91	7	....	2	....	....	....	....	100	60	....	7	2	7	27	....	30	....	25	....	89
37	**Wade**	175	....	1	....	....	....	....	...3	173	92	....	....	....	16	46	....	39	....	55	....	156
	Grace ... Ans 8	51	....	....	....	....	....	....	2	49	30	....	....	....	7	22	....	15	....	10	....	54
	Wade ... Ans 26	124	....	1	....	....	....	....	1	124	62	....	....	....	9	24	....	24	....	45	....	102
38	Wadesboro: **First** ... Ans 5	827	22	18	3	30	....	4	7	829	275	9	3	101	60	150	14	82	36	255	14	611
39	**Waxhaw**	192	2	3	....	3	8	....	....	186	106	....	2	....	14	33	....	38	....	50	....	135
	Heath Memorial ... Uni 10	20	....	....	....	....	....	....	....	20	16	....	....	....	3	2	....	4	....	6	....	15
	Waxhaw ... Uni 30	172	2	3	....	3	8	....	....	166	90	....	2	....	11	31	....	34	....	44	....	120
40	**Weddington**	306	7	....	1	3	10	1	8	302	135	2	1	46	25	59	12	47	1	95	11	251
	Antioch ... Uni 1	107	....	....	1	2	....	1	1	103	25	....	....	6	6	12	4	5	....	33	5	65
	Weddington ... Uni 31	259	7	....	....	1	10	....	7	249	110	2	1	40	19	47	8	42	1	63	6	186
41	**Wesley Chapel** ... Sta 31	225	12	9	12	5	1	1	4	247	200	2	7	34	18	62	7	26	7	86	2	208
42	**Wingate**	285	1	10	5	14	....	....	1	286	135	2	1	28	27	59	10	46	7	86	12	247
	Center ... Uni 6	52	1	2	....	2	....	....	....	53	25	....	....	3	7	13	2	6	1	23	2	54
	Sutton Park ... Uni 35	60	....	7	....	2	....	....	....	65	30	1	1	13	7	30	5	16	3	27	2	90
	Wingate ... Uni 33	173	....	1	5	10	....	....	1	168	80	1	....	12	13	16	3	24	3	36	8	103
	Total	15616	267	177	111	231	109	57	177	15597	7321	130	162	1379	1329	3084	334	2399	233	5978	397	13754

List Number	CHARGE AND CHURCH	CHURCH SCHOOLS: ATTENDANCE: 24 Average Attendance at Sunday School (all ages)	25 Av. Attendance Methodist Sunday Evening Fellowship (all ages)	26 Average Attendance Add'l Sessions—Children	27 Av. Att. MYF Sunday Evening Meetings (include also in col. 25)	28 Av. Attendance Adults in Ch. Sch. Mtgs. other than Sunday School	ADDITIONAL INFORMATION: 31 Number of Church Schools on Charge	32 Methodist Pupils and Constituents in Vacation Church Schools	33 Church School Members Joining the Church on Profession of Faith	34 No. Classes or Groups in Church School	35 No. of Classes or Groups Using App. Methodist Lesson Materials	36 Church School Offering for World Service and Conf. Benevolences	W.S.C.S.: 37 Membership (inc. W.S.G.)	38 Amount Paid for Local Church and Community Work	40 Membership in Methodist Men's Clubs	41 Number "Together" Subscriptions	42 Number of Organized Churches	PROPERTY AND OTHER ASSETS: 44 Estimated Value of Church Buildings, Equipment & Land	45 Estimated Value of Parsonages, Furniture, and Land	46 Estimated Value of Other Assets (cash, bonds, other property, etc.)	47 Indebtedness on Items 44, 45, 46	48 Other Indebtedness
1	Albemarle: **Central** ..... Sta 5	349	....	60	65	....	1	100	9	19	19	688	203	852	....	8	1	346600	42500	45850	41948	....
2	**First Street** ..... Sta 6	188	....	33	25	14	1	73	14	18	18	....	117	774	....	14	1	140000	25000	....	....	6500
3	**Main Street** ..... Sta 12	208	17	....	....	....	1	76	3	13	13	....	109	422	....	5	1	327000	26000	30000	80736	....
4	**Parkway-Pine Grove**	140	....	15	20	....	2	43	1	19	19	....	40	212	....	6	2	120000	20000	....	....	....
	Parkway ..... Sta 21	30	....	....	7	....	1	....	....	7	7	....	11	110	....	2	1	50000	....	....	....	....
	Pine Grove ..... Sta 22	110	....	15	13	....	1	43	1	12	12	....	29	102	....	4	1	70000	20000	....	....	....
5	**Tabernacle** ..... Sta 29	127	41	10	21	15	1	54	3	11	11	600	52	175	....	7	1	65000	15000	13500	....	....
6	**Albemarle Circuit**	347	....	15	38	....	3	134	8	39	39	....	51	358	40	....	3	143000	10000	27000	9900	....
	Porter ..... Sta 23	116	....	5	12	....	1	45	5	12	12	....	17	26	....	....	1	68000	....	1000	8000	....
	Stony Hill ..... Sta 28	150	....	5	13	....	1	56	3	16	16	....	19	172	40	....	1	68000	....	3500	1900	....
	Union Chapel ..... Sta 30	81	....	5	13	....	1	33	....	11	11	....	15	160	....	....	1	7000	....	23000	....	....
7	**Ansonville**	155	....	....	29	33	3	46	2	15	15	....	46	423	12	1	4	109500	22000	7500	....	....
	Ansonville ..... Ans 1	70	....	....	8	12	1	19	....	7	7	....	25	413	12	1	1	75000	....	2500	....	....
	Cedar Hill ..... Ans 3	40	....	....	5	3	1	12	1	4	4	....	9	....	....	....	1	3900	....	5000	....	....
	Concord ..... Ans 4	45	....	....	16	3	1	15	1	4	4	....	12	10	....	....	1	28000	....	....	....	....
	Salem ..... Ans 21	....	....	....	....	15	....	....	....	....	....	....	....	....	....	....	1	2100	....	....	....	....
8	**Badin** ..... Sta 1	135	50	....	25	....	1	43	4	12	12	....	76	529	30	5	1	70000	36000	10000	2500	....
9	**Bethany** ..... Sta 2	110	....	10	20	15	1	48	11	10	10	....	25	275	26	10	....	65000	18000	....	19000	....
10	**Bethel-Palestine**	186	35	27	35	....	2	95	18	20	21	1492	54	495	....	....	2	132000	10000	....	....	....
	Bethel ..... Sta 3	40	10	12	10	....	1	30	8	7	8	192	28	272	....	....	1	50000	....	....	....	....
	Palestine ..... Sta 20	146	25	15	25	....	1	65	10	13	13	1300	26	223	....	....	1	82000	10000	....	....	....
11	**Bethesda** ..... Sta 32	60	25	....	12	....	1	25	5	6	6	....	11	260	....	6	1	37000	360	250	....	....
12	**Bethlehem** ..... Uni 4	247	16	10	16	....	1	64	6	16	16	....	112	1089	30	4	1	93500	15000	....	....	....
13	**Camp Ground**	205	74	27	40	48	4	98	....	27	27	....	84	681	10	8	4	88500	9000	20000	70	....
	Bond's Grove ..... Uni 5	68	24	5	11	20	1	38	....	8	8	....	28	105	....	1	1	14000	....	2000	....	....
	Pleasant Grove ..... Uni 22	45	15	8	6	4	1	6	....	6	6	....	18	220	....	6	1	18500	9000	16000	....	....
	Union ..... Uni 27	47	20	6	15	10	1	26	....	8	8	....	30	40	....	1	1	35000	....	....	70	....
	Wesley Chapel ..... Uni 32	45	15	8	8	14	1	28	....	5	5	....	8	316	10	....	1	21000	....	2000	....	....
14	**Friendship**	226	....	....	57	74	2	95	18	20	20	....	56	190	....	11	2	100000	4000	....	....	....
	Friendship ..... Sta 7	148	....	....	38	60	1	61	11	11	11	....	30	150	....	8	1	80000	4000	....	....	....
	Oak Grove ..... Sta 19	78	....	....	19	14	1	34	7	9	9	....	26	40	....	3	1	20000	....	....	....	....
15	**Hebron**	186	35	....	25	....	3	81	5	25	25	....	58	368	....	2	3	118000	12000	6400	8700	....
	Bethel ..... Uni 3	58	19	....	9	....	1	24	1	8	8	....	18	38	....	1	1	60000	....	....	700	....
	Hebron ..... Uni 11	62	8	....	8	....	1	25	3	9	9	....	23	222	....	1	1	23000	12000	6000	....	....
	Mt. Carmel ..... Uni 18	66	8	....	8	....	1	32	1	8	8	....	17	108	....	....	1	35000	....	400	8000	....

List Number	CHARGE AND CHURCH	CHURCH SCHOOLS: ATTENDANCE: 24 Average Attendance at Sunday School (all ages)	25 Av. Attendance Methodist Sunday Evening Fellowship (all ages)	26 Average Attendance Add'l Sessions—Children	27 Av. Att. MYF Sunday Evening Meetings (include also in col. 25)	28 Av. Attendance Adults in Ch. Sch. Mtgs other than Sunday School	CHURCH SCHOOLS: ADDITIONAL INFORMATION: 31 Number of Church Schools on Charge	32 Methodist Pupils and Constituents in Vacation Church Schools	33 Church School Members Joining the Church on Profession of Faith	34 No. Classes or Groups in Church School	35 No. of Classes or Groups Using App. Methodist Lesson Materials	36 Church School Offering for World Service and Conf. Benevolences	W.S.C.S. 37 Membership (inc. W.S.G.)	38 Amount Paid for Local Church and Community Work	40 Membership in Methodist Men's Clubs	41 Number "Together" Subscriptions	42 Number of Organized Churches	PROPERTY AND OTHER ASSETS: 44 Estimated Value of Church Buildings, Equipment & Land	45 Estimated Value of Parsonages, Furniture, and Land	46 Estimated Value of Other Assets (cash, bonds, other property, etc.)	47 Indebtedness on Items 44, 45, 46	48 Other Indebtedness
16	**Indian Trail-Stallings**	250	....	....	57	20	3	74	12	21	21	538	115	1228	....	....	3	85750	22000	....	3100	....
	Grace ... Uni 9	69	....	....	12	....	1	....	1	5	5	....	18	267	....	....	1	14000	....	....	....	....
	Indian Trail ... Uni 12	120	....	....	25	20	1	49	7	11	11	395	70	852	....	....	1	45000	....	....	....	....
	Stallings ... Uni 25	61	....	....	20	....	1	25	4	5	5	143	27	109	....	....	1	26750	....	....	3100	...
17	**Lilesville**	213	....	....	26	....	4	125	1	24	24	....	80	375	12	2	4	94100	20000	11000	....	....
	Forrestville ... Ans 6	80	....	....	12	....	1	45	1	9	9	....	23	58	....	....	1	45000	....	4500	....	....
	Lilesville ... Ans 11	69	....	....	14	....	1	40	....	9	9	....	28	298	12	2	1	36600	....	6500	....	....
	Olivet ... Ans 16	58	....	....	....	....	1	40	....	4	4	....	19	7	....	....	1	6500	....	....	....	....
	Savannah ... Ans 23	6	....	....	....	....	1	....	....	2	2	....	10	12	....	....	1	6000	....	....	....	....
18	**Locust-Oakboro**	90	....	....	10	....	2	70	5	13	13	....	26	216	....	2	2	105000	....	....	4600	....
	Locust ... Sta 9	35	....	....	....	....	1	35	2	7	7	....	13	200	....	1	1	45000	....	....	4000	....
	Oakboro ... Sta 18	55	....	....	10	....	1	35	3	6	6	....	13	16	....	1	1	60000	....	....	600	....
19	**Marshville**	172	....	....	10	....	2	81	1	18	18	....	53	594	15	50	2	94700	20500	9200	....	....
	Gilboa ... Uni 8	41	....	....	....	....	1	29	....	7	7	....	....	....	....	23	1	23200	3075	....	....	....
	Marshville ... Uni 13	131	....	....	10	....	1	52	1	11	11	....	53	594	15	27	1	71500	17425	9200	....	....
20	**Mineral Springs** ... Uni 17	90	30	15	20	15	1	30	....	9	9	....	40	....	....	7	1	59800	17000	....	....	1000
21	Monroe: **Central** ... Uni 7	354	60	86	60	45	1	172	19	21	21	150	259	539	150	58	1	326000	55000	145991	....	....
22	**Memorial-Benton Heights**	192	....	10	17	....	2	88	18	19	19	....	50	79	....	....	2	209280	14300	940	60375	143
	Benton Heights ... Uni 2	60	....	....	5	....	1	23	6	8	8	....	24	47	....	....	1	78430	....	....	13922	....
	Memorial ... Uni 21	132	....	10	12	....	1	65	12	11	11	....	26	32	....	....	1	130850	14300	940	46453	143
23	**Rolling Hills**	....	....	....	....	....	....	....	....	....	....	....	....	....	....	....	....	....	....	....	....	....
24	**Morven**	211	....	....	32	....	4	75	2	23	15	....	68	351	....	17	4	80400	22500	1200	5000	....
	Morven ... Ans 13	65	....	....	10	....	1	15	....	8	8	....	37	228	....	11	1	31000	....	500	....	....
	Pleasant Hill ... Ans 18	56	....	....	8	....	1	25	1	6	3	....	16	86	....	2	1	35000	....	200	...	....
	Sandy Plains ... Ans 22	40	....	....	14	....	1	20	....	5	2	....	....	....	....	....	1	10200	....	300	....	....
	Shiloh ... Ans 24	50	....	....	....	....	1	15	1	4	2	....	15	37	....	4	1	4200	....	200	....	....
25	**New Hope** (Union Co.) ... Uni 20	52	....	....	8	....	1	45	1	7	7	....	18	75	....	1	1	42000	....	....	....	150
26	**New Hope-Bethel**	179	....	....	....	....	4	46	....	20	20	....	48	79	....	1	4	114000	10000	1000	4000	....
	Bethel ... Ans 2	.65	....	....	....	....	1	24	....	7	7	....	28	55	....	1	1	45000	....	1000	....	....
	Hanna ... Ans 9	40	....	....	....	....	1	....	....	4	4	....	....	....	....	....	1	35000	....	....	4000	....
	Long Pine ... Ans 12	14	....	....	....	....	1	....	....	2	2	....	....	....	....	....	1	10000	....	....	....	....
	New Hope ... Ans 15	65	....	....	....	....	1	22	....	7	7	....	20	24	....	....	1	24000	....	....	....	....
27	**New London** ... Sta 15	95	14	....	14	....	1	25	....	9	9	....	52	....	....	2	1	56500	2200	10000	....	....
28	Norwood: **First** ... Sta 17	180	....	38	30	65	1	37	5	16	16	....	84	285	....	150	1	120000	14000	....	5800	....

29 Norwood Circuit	382	....	....	57	....	4	212	3	26	26	....	38	425	....	....	4	105000	12000	....	....	....
Cedar Grove ... Sta 4	80	....	....	10	....	1	38	1	6	6	....	....	....	....	....	1	30000	....	....	....	....
Green Memorial ... Sta 8	92	....	....	12	....	1	60	1	6	6	....	12	50	....	....	1	20000	....	....	....	....
Mt. Zion ... Sta 14	120	....	....	15	....	1	66	....	8	8	....	14	300	....	....	1	20000	....	....	....	....
Randall ... Sta 24	90	....	....	20	....	1	48	1	6	6	....	12	75	....	....	1	35000	....	....	....	....
30 Peachland	351	30	18	15	40	4	207	1	26	19	....	37	343	....	3	4	177000	12000	....	....	....
Fountain Hill ... Ans 7	48	....	....	....	....	1	20	....	4	....	....	5	....	....	....	1	18200	....	....	....	....
Hopewell ... Ans 10	176	15	8	15	10	1	112	1	11	8	....	14	250	....	....	1	84800	....	....	....	....
Mt. Moriah ... Uni 19	24	....	....	....	....	1	20	....	5	5	....	5	....	....	....	1	40000	....	....	....	....
Peachland ... Ans 17	103	15	10	....	30	1	55	....	6	6	....	13	93	....	3	1	34000	....	....	....	....
31 Polkton	278	83	....	43	....	4	104	2	27	27	....	83	1148	....	2	4	116000	14000	4100	....	....
Mt. Vernon ... Ans 14	70	20	....	20	....	1	....	2	6	6	....	18	169	....	....	1	17000	....	3600	....	....
Polkton ... Ans 19	69	6	....	6	....	1	30	....	8	8	....	28	469	....	2	1	62000	....	....	....	....
Poplar Hill ... Ans 20	74	40	....	....	....	1	40	....	7	7	....	12	412	....	....	1	16000	....	....	....	....
Wightman ... Ans 27	65	17	....	17	....	1	34	....	6	6	....	25	93	....	....	1	21000	....	500	....	....
32 Prospect	270	....	....	50	24	4	108	4	20	20	....	79	186	....	7	4	78200	9500	2000	1600	....
Midway ... Uni 15	25	....	....	....	....	1	10	3	3	3	....	....	....	....	....	1	8200	....	....	200	....
Prospect ... Uni 23	180	....	....	30	24	1	56	....	9	9	....	57	166	....	7	1	50000	9500	2000	....	....
Smyrna ... Uni 24	40	....	....	10	....	1	30	....	4	4	....	13	16	....	....	1	8000	....	....	....	....
Trinity ... Uni 26	25	....	....	10	....	1	12	1	4	4	....	9	4	....	....	1	12000	....	....	1400	....
33 Richfield-New Mt. Tabor	190	....	46	43	35	2	58	....	18	18	381	43	361	....	1	2	100000	16000	....	....	....
New Mt. Tabor ... Sta 16	110	....	36	33	20	1	28	....	10	10	381	28	162	....	....	1	60000	....	....	....	....
Richfield ... Sta 26	80	....	10	10	15	1	30	....	8	8	....	15	199	....	1	1	40000	16000	....	....	....
34 Salem ... Sta 27	177	....	21	27	....	1	64	....	11	11	....	64	405	....	6	1	106000	8000	7900	....	....
35 Stanfield	218	28	....	28	....	2	96	3	17	17	1212	32	516	....	....	2	118900	22350	....	....	....
Love's Chapel ... Sta 10	81	12	....	12	....	1	33	3	8	8	606	13	228	....	....	1	46900	11175	....	....	....
Love's Grove ... Sta 11	137	16	....	16	....	1	63	....	9	9	606	19	288	....	....	1	72000	11175	....	....	....
36 Unionville	164	....	....	32	....	4	78	7	17	17	....	38	464	....	....	....	65000	8000	20000	....	....
Mill Grove ... Uni 16	55	....	....	12	....	1	46	....	5	5	....	20	394	....	....	....	9000	....	....	....	....
Union Grove ... Uni 28	35	....	....	....	....	1	....	....	3	3	....	....	....	....	....	....	4000	....	....	....	....
Unionville ... Uni 29	10	....	....	....	....	1	....	....	2	2	....	....	....	....	....	....	7000	....	....	....	....
Zion ... Uni 34	64	....	....	20	....	1	32	7	7	7	....	18	70	....	....	....	45000	....	20000	....	....
37 Wade	89	....	....	11	....	2	100	....	12	12	4786	10	20	14	....	2	42000	10000	....	....	1500
Grace ... Ans 8	37	....	....	....	....	1	60	....	5	5	1600	....	....	....	....	1	20000	....	....	....	....
Wade ... Ans 26	52	....	....	11	....	1	40	....	7	7	3186	10	20	14	....	1	22000	10000	....	....	1500
38 Wadesboro: **First** ... Ans 5	305	....	45	40	50	1	105	21	20	20	....	217	1079	....	8	1	500000	35000	11000	7345	....
39 Waxhaw	87	20	....	....	....	2	64	2	11	11	....	38	162	....	1	2	90000	25000	....	....	....
Heath Memorial ... Uni 10	15	....	....	....	....	1	....	....	....	....	....	....	....	....	....	1	25000	....	....	....	....
Waxhaw ... Uni 30	72	20	....	....	....	1	....	....	....	....	....	....	....	....	....	1	65000	....	....	....	....
40 Weddington	145	....	....	12	16	2	69	6	15	15	....	72	718	....	....	2	65000	21000	....	4300	....
Antioch ... Uni 1	25	....	....	....	6	1	12	....	6	6	....	15	502	....	....	1	25000	....	....	....	....
Weddington ... Uni 31	120	....	....	12	10	1	67	6	9	9	....	57	216	....	....	1	40000	21000	....	4300	....
41 Wesley Chapel ... Sta 31	118	....	35	15	....	1	37	12	11	11	....	53	182	....	74	1	40000	8000	3200	....	....
42 Wingate	124	....	....	21	....	3	63	1	18	18	....	36	556	....	3	3	154500	18500	....	17700	35
Center ... Uni 6	27	....	....	....	....	1	20	1	6	6	....	8	31	....	1	1	18000	....	....	....	35
Sutton Park ... Uni 35	37	....	....	15	....	1	23	....	4	4	....	12	41	....	1	1	41000	....	....	17700	....
Wingate ... Uni 33	60	....	....	6	....	1	20	....	8	8	....	16	484	....	1	1	95500	....	....	....	....
District Property	....	....	....	....	....	....	....	....	....	....	....	....	....	....	....	....	....	40000	12000	8374	....
Total	7845	558	521	1106	509	89	3244	232	719	715	9347	2827	17489	339	402	88	5100230	721710	400031	285048	9328

List Number	CHARGE AND CHURCH	LOCAL CHURCH EXP. 51 Paid on Principal and Interest on Old Indebtedness, Loans, Mortgages, Etc.	52 Paid for Buildings and Improvements (Not Inc. Loans, Mortgages, Etc.)	53 Paid for Church, School Lesson Materials, Supplies, Administration, etc.	54 Paid Other Current Expenses, Etc.	MINISTERIAL SUPPORT 55a Salary Claim: Pastor and Associate(s)	56c Total Paid Pastor and Associate(s)	57c Total Travel Allowance Paid	58c Total Utilities Paid	59a Dist. Superintendent's Fund—Apportioned	59b Dist. Superintendent's Fund—Paid	60a Episcopal Fund—Apportioned	60b Episcopal Fund—Paid	61a Conference Claimants' Fund—Apportioned	61b Conference Claimants' Fund—Paid	62a Minimum Salary Fund—Apportioned	62b Minimum Salary Fund—Paid	66 Jurisdictional, Area, Conf. and District Administration Funds Paid	67 Interdenominational Cooperation Fund Paid	BENEVOLENCES 72a World Service and Conf. Benevolences Apportioned	72b World Service and Conf. Benevolences Accepted	72c World Service and Conf. Benevolences Paid
1	Albemarle: **Central** ..... Sta 5	6070	6412	2633	19000	8000	12325	1658	....	604	404	285	284	2481	2481	849	849	328	....	4950	4950	4950
2	**First Street** ..... Sta 6	363	715	1788	1685	5500	5700	400	....	232	232	109	109	954	954	326	326	212	....	1904	1904	1904
3	**Main Street** ..... Sta 12	15748	3955	952	7271	6600	6600	....	....	241	241	113	113	989	989	338	338	264	....	1973	1973	1973
4	**Parkway-Pine Grove**	....	448	868	2190	3300	4400	....	60	109	109	51	51	451	451	154	154	136	....	900	900	900
	Parkway ..... Sta 21	....	119	189	729	1700	2200	....	....	33	33	17	17	150	150	51	51	68	....	300	300	300
	Pine Grove ..... Sta 22	....	329	679	1461	1600	2200	....	60	76	76	34	34	301	301	103	103	68	....	600	600	900
5	**Tabernacle** ..... Sta 29	....	925	549	951	4200	4000	200	....	122	123	58	58	503	503	172	172	160	....	1004	1004	1004
6	**Albemarle Circuit**	....	8077	3045	2276	4000	4000	650	....	144	144	68	68	590	590	202	202	160	....	1177	1177	1177
	Porter ..... Sta 23	....	4500	725	892	1333	1333	150	....	48	48	23	23	197	197	67	67	53	....	392	392	392
	Stony Hill ..... Sta 28	....	3400	1613	851	1333	1333	350	....	48	48	23	23	197	197	67	67	53	....	392	392	392
	Union Chapel ..... Sta 30	....	177	707	533	1334	1334	150	....	48	48	22	22	196	196	68	68	54	....	393	393	393
7	**Ansonville**	....	2182	664	1465	3800	3800	600	....	118	118	56	56	486	486	166	166	152	....	969	969	969
	Ansonville ..... Ans 1	....	600	347	949	2360	2360	245	....	59	58	28	28	243	243	83	83	94	....	484	484	484
	Cedar Hill ..... Ans 3	....	1500	147	206	590	590	166	....	24	24	11	11	97	97	33	33	25	....	194	194	194
	Concord ..... Ans 4	....	50	160	275	590	590	166	....	24	24	11	11	97	97	33	33	25	....	194	194	194
	Salem ..... Ans 21	....	....	10	35	260	260	23	....	11	12	6	6	49	49	17	17	8	....	97	97	97
8	**Badin** ..... Sta 1	868	890	489	5000	4500	4500	480	83	160	160	76	76	659	659	225	226	180	....	1315	1315	1315
9	**Bethany** ..... Sta 2	2300	200	500	1515	3900	3900	900	....	118	118	56	56	486	486	166	166	156	....	969	969	969
10	**Bethel-Palestine**	....	5687	781	2208	3120	3120	1180	....	127	127	60	60	520	521	178	178	132	....	1038	1038	1038
	Bethel ..... Sta 3	....	660	372	768	1020	1020	380	....	47	47	22	22	193	193	66	66	48	....	384	384	384
	Palestine ..... Sta 20	....	5027	409	1440	2100	2100	800	....	80	80	38	38	328	328	112	112	84	....	654	654	654
11	**Bethesda** ..... Sta 32	....	....	296	1215	1500	1500	....	....	30	30	14	14	121	121	42	42	....	....	242	242	242
12	**Bethlehem** ..... Uni 4	....	1508	1141	3523	5600	5600	200	....	182	182	86	86	746	746	255	255	216	....	1488	1488	1488
13	**Camp Ground**	265	5274	1077	769	4600	4600	....	....	123	123	58	58	503	503	172	172	184	3	1004	1004	1004
	Bond's Grove ..... Uni 5	....	....	256	91	1150	1150	....	....	31	31	14	14	126	126	43	43	46	....	251	251	251
	Pleasant Grove ..... Uni 22	....	800	368	106	1150	1150	....	....	30	30	15	15	126	126	43	43	46	....	251	251	251
	Union ..... Uni 27	....	4191	285	301	1150	1150	....	....	31	31	14	14	125	125	43	43	46	....	251	251	251
	Wesley Chapel ..... Uni 32	265	283	168	271	1150	1150	....	....	31	31	15	15	126	126	43	43	46	3	251	251	251
14	**Friendship**	8000	500	809	1634	3000	2800	1400	....	114	114	54	54	468	470	160	160	111	....	935	935	934
	Friendship ..... Sta 7	8000	500	409	1034	2100	1820	980	....	80	80	38	38	328	328	112	112	70	....	654	654	654
	Oak Grove ..... Sta 19	....	....	400	600	900	980	420	....	34	34	16	16	140	142	48	48	41	....	281	281	280
15	**Hebron**	2387	10979	584	2068	3700	3700	1100	....	123	105	58	49	504	503	174	148	144	....	1005	1005	865
	Bethel ..... Uni 3	1887	266	205	783	1234	1234	367	....	41	41	20	17	168	168	58	58	48	....	335	335	288
	Hebron ..... Uni 11	500	4487	237	757	1233	1233	367	....	41	41	20	17	168	168	58	58	48	....	335	335	288
	Mt. Carmel ..... Uni 18	....	6226	142	528	1233	1233	366	....	41	41	18	15	168	168	58	58	48	....	335	335	288

16 Indian Trail-Stallings	2340	220	900	1102	4300	4300	700	....	131	131	62	62	538	538	184	184	....	....	1073	1073	1073
Grace ... Uni 9	....	25	254	150	731	731	119	....	22	22	10	11	91	92	31	32	....	....	182	182	183
Indian Trail ... Uni 12	....	100	506	792	2279	2279	371	....	69	70	33	33	285	285	98	97	....	....	569	569	568
Stallings ... Uni 25	2340	95	140	160	1290	1290	210	....	38	39	19	18	161	161	55	55	....	....	322	322	322
17 Lilesville	....	....	762	1130	4700	4700	....	500	127	127	60	60	520	520	178	178	188	....	1038	1038	1244
Forrestville ... Ans 6	....	....	353	390	1600	1600	....	120	42	42	20	20	172	172	59	59	47	....	378	378	378
Lilesville ... Ans 11	....	....	240	546	2000	2000	....	100	51	51	24	24	208	208	71	71	47	....	358	358	358
Olivet ... Ans 16	....	....	102	103	567	567	....	220	20	20	9	9	80	80	28	28	47	....	192	192	192
Savannah ... Ans 23	....	....	67	91	533	533	....	60	14	14	7	7	60	60	20	20	47	....	110	110	110
18 Locust-Oakboro	1013	2252	563	774	1600	1600	1000	....	55	54	26	25	226	225	77	77	....	....	450	450	450
Locust ... Sta 9	250	2000	160	214	800	800	400	....	26	26	13	12	108	108	37	37	....	....	216	216	226
Oakboro ... Sta 18	763	252	403	560	800	800	600	....	29	28	13	13	118	117	40	40	....	....	234	234	234
19 Marshville	....	1503	1507	2013	5000	5000	1000	....	139	139	66	66	572	572	196	196	200	....	1142	1142	1142
Gilboa ... Uni 8	....	125	415	344	750	750	150	....	21	21	10	10	86	86	29	29	30	....	171	171	171
Marshville ... Uni 13	....	1378	1092	1669	4250	4250	850	....	118	118	56	56	486	486	167	167	170	....	971	971	971
20 Mineral Springs ... Uni 17	1200	391	365	1470	3700	3700	800	....	97	97	45	45	399	399	136	136	144	....	796	796	795
21 Monroe: **Central** ... Uni 7	....	3401	3364	24525	8400	8400	1400	....	646	646	304	304	2654	2654	908	908	336	....	5296	5296	5296
22 Memorial-Benton Heights	7590	825	502	3868	4400	4400	300	300	131	131	62	62	538	538	184	184	176	....	1073	1073	1126
Benton Heights ... Uni 2	1290	50	195	1669	2200	2200	150	150	63	63	30	30	258	258	88	88	88	....	514	514	524
Memorial ... Uni 21	6300	775	307	2199	2200	2200	150	150	68	68	32	32	280	280	96	96	88	....	559	559	549
23 Rolling Hills	....	....	....	....	....	....	....	....	....	....	....	....	....	....	....	....	....	....	....	....	....
24 Morven	1545	9560	908	1945	4000	4000	400	140	144	144	68	68	590	590	202	202	160	....	1177	1177	1177
Morven ... Ans 13	....	6454	245	717	2000	2000	160	60	72	72	34	34	295	295	101	101	80	....	589	589	589
Pleasant Hill ... Ans 18	....	751	236	648	980	980	110	35	35	35	17	17	144	144	50	50	39	....	288	288	288
Sandy Plains ... Ans 22	1545	551	325	249	520	520	110	35	19	19	9	9	77	77	26	26	21	....	153	153	153
Shiloh ... Ans 24	....	1804	102	331	500	500	20	10	18	18	8	8	74	74	25	25	20	....	147	147	147
25 New Hope (Union Co.) ... Uni 20	216	211	224	478	1800	1800	500	....	51	51	24	24	208	208	71	71	72	....	415	415	415
26 New Hope-Bethel	....	9454	1063	339	3810	3810	590	....	123	122	58	53	508	503	172	173	152	....	1004	860	860
Bethel ... Ans 2	....	254	450	130	1245	1245	265	....	....	43	20	20	....	176	....	61	53	....	....	209	....
Hanna ... Ans 9	....	9000	52	29	841	841	110	....	....	26	13	13	....	111	....	38	33	....	....	220	....
Long Pine ... Ans 12	....	200	21	18	299	299	40	....	....	10	5	5	....	41	....	13	12	....	....	81	....
New Hope ... Ans 15	....	....	540	162	1425	1425	175	....	....	43	20	20	....	176	....	61	53	....	....	350	....
27 New London ... Sta 15	....	1070	550	1150	2500	2500	500	....	76	76	36	36	312	312	107	107	100	....	623	623	623
28 Norwood **First** ... Sta 17	1700	440	2688	....	4900	4900	1000	96	186	186	88	88	763	763	261	261	196	....	1523	1523	1523
29 Norwood Circuit	....	953	1459	1368	3550	3550	500	....	135	135	64	64	555	555	190	190	....	....	1108	1108	1108
Cedar Grove ... Sta 4	....	....	200	150	650	650	100	....	34	33	16	16	139	138	47	47	....	....	277	277	277
Green Memorial ... Sta 8	....	100	350	175	900	900	100	....	34	34	16	16	139	139	47	47	....	....	277	277	277
Mt. Zion ... Sta 14	....	500	450	593	1000	1000	150	....	34	34	16	16	139	139	48	48	....	....	277	277	277
Randall ... Sta 24	....	353	459	450	1000	1000	150	....	33	34	16	16	138	139	48	48	....	....	277	277	277
30 Peachland	....	215	746	2428	4000	4000	800	....	139	139	66	66	572	572	196	196	160	....	1142	1142	1142
Fountain Hill ... Ans 7	....	....	70	175	800	800	160	....	28	28	13	13	114	114	39	39	32	....	228	228	228
Hopewell ... Ans 10	....	....	321	865	2040	2040	408	....	71	71	34	34	292	292	100	100	81	....	583	583	582
Mt. Moriah ... Uni 19	....	....	93	236	320	320	64	....	11	11	5	5	46	46	16	16	13	....	91	91	91
Peachland ... Ans 17	....	215	262	1152	840	840	168	....	29	29	14	14	120	120	41	41	34	....	240	240	241
31 Polkton	....	1031	922	2471	3600	3600	1000	....	127	127	60	60	520	520	178	178	144	....	1038	1038	1038
Mt. Vernon ... Ans 14	....	103	163	512	576	576	160	....	20	20	10	10	83	83	28	29	23	....	166	166	166
Polkton ... Ans 19	....	218	311	1203	1260	1260	350	....	44	45	21	21	182	182	62	62	50	....	363	363	363
Poplar Hill ... Ans 20	....	151	228	403	648	648	180	....	23	23	11	11	94	94	32	32	26	....	187	187	187
Wightman ... Ans 27	....	559	220	353	1116	1116	310	....	39	39	19	18	161	161	55	55	45	....	322	322	322
32 Prospect	356	1840	480	866	3925	3925	900	....	114	114	54	54	468	468	160	160	180	....	935	935	935
Midway ... Uni 15	256	500	48	33	348	348	60	....	10	10	5	5	40	40	14	14	15	....	80	80	80
Prospect ... Uni 23	....	1235	246	635	2774	2774	711	....	83	83	39	39	342	342	116	116	131	....	682	682	682
Smyrna ... Uni 24	100	105	92	138	430	430	70	....	11	11	5	5	46	46	16	16	19	....	93	93	93
Trinity ... Uni 26	....	....	94	60	373	373	59	....	10	10	5	5	40	40	14	14	15	....	80	80	80

ALBEMARLE DISTRICT—Table 2-A (Continued)

List Number	CHARGE AND CHURCH	LOCAL CHURCH EXP.				MINISTERIAL SUPPORT												66	67	BENEVOLENCES		
		51 Paid on Principal and Interest on Old Indebtedness; Loans, Mortgages, Etc.	52 Paid for Buildings and Improvements (Not Inc. Loans, Mortgages, Etc.)	53 Paid for Church School Lesson Materials, Supplies, Administration, etc.	54 Paid Other Current Expenses, Etc.	55a Salary Claim: Pastor and Associate(s)	56c Total Paid Pastor and Associate(s)	57c Total Travel Allowance Paid	55c Total Utilities Paid	59a Dist. Superintendent's Fund—Apportioned	59b Dist. Superintendent's Fund—Paid	60a Episcopal Fund—Apportioned	60b Episcopal Fund—Paid	61a Conference Claimants' Fund—Apportioned	61b Conference Claimants' Fund—Paid	62a Minimum Salary Fund—Apportioned	62b Minimum Salary Fund—Paid	Jurisdictional, Area, Conf. and District Administration Funds Paid	Interdenominational Cooperation Fund Paid	72a World Service and Conf. Benevolences Apportioned	72b World Service and Conf. Benevolences Accepted	72c World Service and Conf. Benevolences Paid
33	**Richfield-New Mt. Tabor**	....	10654	569	1024	3600	3600	600	....	93	93	44	44	382	382	131	131	144	....	762	762	381
	New Mt. Tabor ... Sta 16	....	554	334	662	1800	1800	300	....	47	47	22	22	191	191	65	65	72	....	381	381	381
	Richfield ... Sta 26	....	10100	235	362	1800	1800	300	....	46	46	22	22	191	191	66	66	72	....	381	381	....
34	**Salem** ... Sta 27	....	60	506	1948	4200	4200	600	....	131	131	62	62	538	538	184	184	168	....	1073	1073	1073
35	**Stanfield**	10000	226	719	2762	3600	4100	300	200	146	147	70	70	607	607	208	208	161	....	1212	1212	1281
	Love's Chapel ... Sta 10	....	88	310	1025	1800	1800	300	200	74	73	35	35	303	303	104	104	92	....	606	606	605
	Love's Grove ... Sta 11	10000	138	409	1737	1800	2300	....	....	74	74	35	35	304	304	104	104	69	....	606	606	658
36	**Unionville**	1648	756	408	679	1767	1767	525	....	55	55	26	26	226	226	77	77	70	....	450	450	450
	Mill Grove ... Uni 16	....	756	154	207	433	433	175	....	14	14	7	7	56	56	20	20	17	....	115	115	115
	Union Grove ... Uni 28	....	....	40	60	300	300	100	....	11	11	4	4	31	31	15	15	12	....	97	97	97
	Unionville ... Uni 29	....	....	36	45	433	433	150	....	10	10	6	6	54	54	16	16	17	....	84	84	84
	Zion ... Uni 34	1648	....	178	367	601	601	100	....	20	20	9	9	85	85	26	26	24	....	154	154	154
37	**Wade**	693	....	507	1640	3100	3100	....	....	59	59	28	28	243	243	83	83	124	....	485	485	500
	Grace ... Ans 8	....	....	160	540	....	1033	....	....	....	19	....	10	....	81	....	28	41	....	....	....	162
	Wade ... Ans 26	693	....	347	1100	....	2067	....	....	....	40	....	18	....	162	....	55	83	....	....	....	325
38	Wadesboro: **First** ... Ans 5	11548	1192	2480	15403	6600	6600	600	....	494	494	233	233	2030	2030	694	694	264	....	4050	4050	4050
39	**Waxhaw**	1000	710	420	1660	4200	4200	400	....	93	87	44	40	382	357	131	120	75	....	762	762	727
	Heath Memorial ... Uni 10	....	250	30	175	....	400	....	....	....	10	....	....	....	....	....	10	....	....	....	....	70
	Waxhaw ... Uni 30	1000	460	390	1485	....	3800	400	....	....	83	....	40	....	....	....	120	75	....	....	....	692
40	**Weddington**	3000	872	771	243	4700	4700	700	....	118	118	56	56	486	436	166	166	184	....	969	969	959
	Antioch ... Uni 1	....	654	61	54	741	741	100	....	27	27	13	13	111	111	38	38	42	....	....	....	236
	Weddington ... Uni 31	3000	218	710	189	3959	3959	600	....	91	91	43	43	374	375	128	128	142	....	....	....	733
41	**Wesley Chapel** ... Sta 31	....	268	927	2758	3600	4100	500	....	135	135	64	64	555	555	190	190	144	....	1108	1108	1108
42	**Wingate**	1664	947	519	....	5200	5200	....	....	122	122	58	58	503	503	172	172	....	....	1142	1004	1004
	Center ... Uni 6	....	347	127	....	1010	1010	....	....	....	22	....	10	....	90	....	31	....	....	....	....	180
	Sutton Park ... Uni 35	1664	180	135	....	1010	1010	....	....	....	....	....	....	....	....	....	....	....	....	....	....	....
	Wingate ... Uni 33	....	420	257	....	3180	3180	....	....	....	88	....	42	....	361	....	123	....	....	....	....	720
	Total	81514	96803	41025	128399	170072	176297	24383	1379	6323	6390	3031	3016	26235	26327	9015	8980	6077	3	52719	52437	52223

List Number	CHARGE AND CHURCH		BENEVOLENCES								OTHER CONFERENCE BENEVOLENCES												99
			73 World Service Special Gifts	74 General Advance Specials	75 One Great Hour of Sharing	76 Fellowship of Suffering and Service	77 Television-Radio Ministry Fund	78 Methodist Student Day	79 Methodist Youth Fund	80 Race Relations Sunday	83 Christian Education Sunday	84 Operational Expenses: Colleges, Universities, Seminaries	85 Operational Expenses: Wesley Foundations	86 Capital Expenditures: Colleges, Universities, Seminaries and Wesley Foundations	88 Conference Advance Specials	89 Hospitals	90 Homes for Children, Youth and the Aged	91 Commitment Day	92 Methodist Builders Club	93 District Missions $1.00 Per Member	94 All Other Benevolences	95 WSCS (Includ. WSG), Cash Sent to District or Conference Treas.	Grand Total Paid (Add Cols. 51-95 Using PAID items only)
1	Albemarle: **Central**	Sta 5	....	2275	250	100	....	35	252	50	75	2331	....	500	....	155	2452	35	1230	800	572	1368	**70074**
2	**First Street**	Sta 6	....	350	37	24	....	13	110	19	29	897	....	....	....	60	943	13	160	....	280	550	**17873**
3	**Main Street**	Sta 12	....	800	50	25	25	14	72	20	30	929	....	358	250	62	977	14	390	398	705	517	**44660**
4	**Parkway-Pine Grove**		....	30	10	24	....	6	15	9	13	423	....	....	....	28	444	6	148	262	77	84	**11346**
	Parkway	Sta 21	....	....	....	11	....	2	....	3	4	141	....	....	....	9	148	2	83	77	77	10	4423
	Pine Grove	Sta 22	....	30	10	13	....	4	15	6	9	282	....	....	....	19	296	6	65	185	....	74	6923
5	**Tabernacle**	Sta 29	1	30	10	5	....	7	25	10	15	473	....	....	....	31	497	7	30	189	353	251	**10579**
6	**Albemarle Circuit**		....	730	....	29	15	9	40	12	18	555	....	....	....	37	584	9	85	401	200	254	**23497**
	Porter	Sta 23	....	260	....	5	5	3	....	4	6	185	....	....	....	12	195	3	25	122	15	25	**9245**
	Stony Hill	Sta 28	....	260	....	10	10	3	30	4	6	185	....	....	....	12	195	3	....	217	22	88	9372
	Union Chapel	Sta 30	....	260	....	14	....	3	10	4	6	185	....	....	....	13	194	3	60	142	163	141	4880
7	**Ansonville**		....	145	....	24	....	7	25	10	15	456	....	....	....	30	480	7	30	287	247	100	12521
	Ansonville	Ans 1	....	75	....	15	....	3	10	5	7	228	....	....	....	15	240	3	30	120	239	80	6561
	Cedar Hill	Ans 3	....	30	....	9	....	2	5	2	3	91	....	....	....	6	96	1	....	65	3	10	3316
	Concord	Ans 4	....	30	....	....	....	1	10	2	3	91	....	....	....	6	96	2	....	75	4	10	1955
	Salem	Ans 21	....	10	....	....	....	1	....	1	2	46	....	....	....	3	48	1	....	27	1	....	689
8	**Badin**	Sta 1	162	....	25	25	....	9	110	13	20	620	....	....	....	41	652	9	75	330	19	287	**17323**
9	**Bethany**	Sta 2	....	32	....	13	....	7	40	10	15	456	....	....	....	30	480	7	50	....	....	125	12531
10	**Bethel-Palestine**		125	....	38	10	....	7	10	11	16	489	....	....	....	33	545	7	125	319	566	110	**17443**
	Bethel	Sta 3	75	....	18	10	....	3	....	4	6	181	....	....	....	13	221	3	70	115	67	66	4812
	Palestine	Sta 20	50	....	20	....	....	4	10	7	10	308	....	....	....	20	324	4	55	204	499	44	12631
11	**Bethesda**	Sta 32	....	....	5	....	....	2	....	2	4	114	....	....	....	8	120	2	120	55	8	48	**3948**
12	**Bethlehem**	Uni 4	24	325	25	15	....	11	70	15	23	701	....	500	....	47	738	11	315	430	745	455	**19395**
13	**Camp Ground**		....	84	18	26	....	7	45	10	15	473	....	....	5	31	497	7	121	190	50	165	**15776**
	Bond's Grove	Uni 5	....	20	....	5	....	2	....	2	3	118	....	....	....	8	125	2	15	....	13	28	2349
	Pleasant Grove	Uni 22	....	20	8	5	....	1	....	3	4	119	....	....	....	8	123	2	....	....	12	20	3260
	Union	Uni 27	....	25	8	10	....	2	25	3	4	118	....	....	....	7	125	2	35	121	13	97	7032
	Wesley Chapel	Uni 32	....	19	2	6	....	2	20	2	4	118	....	....	5	8	124	1	71	69	12	20	3135
14	**Friendship**		....	....	....	....	....	7	....	10	10	440	....	....	....	29	463	7	....	272	....	....	**18224**
	Friendship	Sta 7	....	....	....	....	....	5	....	7	10	308	....	....	....	20	324	5	....	200	....	....	14904
	Oak Grove	Sta 19	....	....	....	....	....	2	....	3	....	132	....	....	....	9	139	2	....	72	....	....	3320
15	**Hebron**		....	120	....	20	....	6	50	8	13	407	....	....	....	27	428	6	165	351	165	72	**24470**
	Bethel	Uni 3	....	40	....	12	....	2	10	3	5	136	....	....	....	9	142	2	30	122	65	32	6073
	Hebron	Uni 11	....	40	....	3	....	2	40	3	4	136	....	....	....	9	142	2	60	110	45	30	8929
	Mt. Carmel	Uni 18	....	40	....	5	....	2	....	2	4	136	....	....	....	9	142	2	75	119	55	10	9817

ALBEMARLE DISTRICT—Table 2-B (Continued)

List Number	CHARGE AND CHURCH	BENEVOLENCES								OTHER CONFERENCE BENEVOLENCES													99
		73 World Service Special Gifts	74 General Advance Specials	75 One Great Hour of Sharing	76 Fellowship of Suffering and Service	77 Television-Radio Ministry Fund	78 Methodist Student Day	79 Methodist Youth Fund	80 Race Relations Sunday	83 Christian Education Sunday	84 Operational Expenses: Colleges, Universities, Seminaries	85 Operational Expenses: Wesley Foundations	86 Capital Expenditures: Colleges, Universities, Seminaries and Wesley Foundations	88 Conference Advance Specials	89 Hospitals	90 Homes for Children, Youth and the Aged	91 Commitment Day	92 Methodist Builders Club	93 District Missions $1.00 Per Member	94 All Other Benevolences	95 WSCS (Includ. WSG). Cash Sent to District or Conference Treas.	Grand Total Paid (Add Col. 51-95 Using PAID items only.)
16	**Indian Trail-Stallings**	....	240	40	28	....	8	75	11	16	505	....	7	....	34	531	8	55	125	....	406	13639
	Grace ... Uni 9	....	....	....	4	....	1	25	2	3	....	....	....	....	5	90	2	....	18	....	77	1960
	Indian Trail ... Uni 12	....	230	33	18	....	4	50	5	8	....	....	7	....	17	281	4	40	102	....	300	6558
	Stallings ... Uni 25	....	10	7	6	....	3	....	4	5	....	....	....	....	12	260	2	15	5	....	29	5393
17	**Lilesville**	....	395	30	16	....	7	65	10	16	489	....	....	....	32	515	8	207	481	34	330	12044
	Forrestville ... Ans 6	....	100	10	5	....	4	5	5	8	161	....	....	....	16	170	4	35	175	25	130	4034
	Lilesville ... Ans 11	....	225	10	6	....	3	60	5	8	196	....	....	....	16	206	4	142	136	....	120	4782
	Olivet ... Ans 16	....	35	5	....	....	....	....	....	....	76	....	....	....	....	80	....	25	118	9	44	1760
	Savannah ... Ans 23	....	35	5	5	....	....	....	....	....	56	....	....	....	....	59	....	5	52	....	36	1262
18	**Locust-Oakboro**	....	....	....	....	....	4	15	5	7	137	....	....	....	14	222	3	85	146	....	100	8771
	Locust ... Sta 9	....	....	....	....	....	....	....	5	....	27	....	....	....	6	107	....	30	40	....	50	4501
	Oakboro ... Sta 18	....	....	....	....	....	4	15	....	7	110	....	....	....	8	115	3	55	106	....	50	4393
19	**Marshville**	....	182	25	47	....	8	72	12	17	538	....	225	....	36	566	8	185	287	101	224	15871
	Gilboa ... Uni 8	....	64	....	12	....	1	....	2	3	81	....	....	....	5	85	1	30	79	....	....	2494
	Marshville ... Uni 13	....	118	25	35	....	7	72	10	14	457	....	225	....	31	481	7	155	208	101	224	13377
20	**Mineral Springs** ... Uni 17	....	....	....	5	....	6	25	8	12	375	....	....	....	25	393	6	42	231	....	....	10692
21	Monroe: **Central** ... Uni 7	....	2802	148	83	....	37	300	53	80	2494	....	....	....	166	2623	37	1080	1188	1023	1957	65305
22	**Memorial-Benton Heights**	....	260	10	27	....	8	10	11	16	505	....	....	....	33	532	8	235	310	208	97	22272
	Benton Heights ... Uni 2	....	110	5	16	....	4	5	5	8	242	....	....	....	16	255	4	55	122	123	47	7772
	Memorial ... Uni 21	....	150	5	11	....	4	5	6	8	263	....	....	....	17	277	4	180	188	85	50	14447
23	**Rolling Hills**	....	....	....	....	....	....	....	....	....	....	....	....	....	....	....	....	....	....	....	....	....
24	**Morven**	....	160	78	38	....	8	30	12	18	554	....	100	....	37	583	8	85	380	334	289	23553
	Morven ... Ans 13	....	75	34	20	....	4	30	6	9	278	....	100	....	....	292	4	20	85	167	215	12164
	Pleasant Hill ... Ans 18	....	30	24	10	....	2	....	3	4	135	....	....	....	....	142	2	15	215	106	46	4089
	Sandy Plains ... Ans 22	....	15	10	4	....	1	....	2	3	72	....	....	....	....	76	1	35	60	25	....	3960
	Shiloh ... Ans 24	....	40	10	4	....	1	....	1	2	69	....	....	....	....	73	1	15	20	36	28	3364
25	**New Hope** (Union Co.) ... Uni 20	....	30	....	....	....	3	....	4	6	196	....	....	....	13	206	3	....	157	....	25	4913
26	**New Hope-Bethel**	....	65	....	....	....	7	....	10	15	473	....	....	....	31	497	....	30	342	....	116	18710
	Bethel ... Ans 2	....	25	....	....	....	2	....	4	5	165	....	....	....	10	174	....	15	121	....	86	3513
	Hanna ... Ans 9	....	10	....	....	....	2	....	2	3	105	....	....	....	7	109	....	....	65	....	....	10776
	Long Pine ... Ans 12	....	5	....	....	....	1	....	1	2	38	....	....	....	4	40	....	....	30	....	....	861
	New Hope ... Ans 15	....	25	....	....	....	2	....	3	5	165	....	....	....	10	174	....	15	126	....	30	3560
27	**New London** ... Sta 15	....	45	....	21	....	4	....	6	9	293	....	....	....	19	309	4	35	183	180	....	8132
28	Norwood: **First** ... Sta 17	40	700	50	....	....	11	70	15	23	717	....	....	....	48	754	11	353	400	536	560	19714

29 Norwood Circuit	....	....	34	12	....	8	....	11	17	522	....	....	....	35	549	8	45	554	....	....	11677
Cedar Grove ... Sta 4	....	....	10	3	....	2	....	2	4	130	....	....	....	8	137	2	15	138	....	....	2062
Green Memorial ... Sta 8	....	....	16	....	....	2	....	3	4	130	....	....	....	9	137	2	15	138	....	....	2494
Mt. Zion ... Sta 14	....	....	....	9	....	2	....	3	5	131	....	....	....	9	138	2	15	139	....	....	3067
Randall ... Sta 24	....	....	7	....	....	2	....	3	4	131	....	....	....	9	138	2	....	139	....	....	3161
30 Peachland	....	145	27	21	10	8	65	12	17	538	....	....	87	36	566	8	60	521	38	137	12760
Fountain Hill ... Ans 7	....	29	5	4	2	2	....	2	3	108	....	....	17	7	113	2	....	93	8	11	2065
Hopewell ... Ans 10	....	74	14	10	5	4	40	6	9	274	....	....	44	18	289	4	....	294	20	67	5966
Mt. Moriah ... Uni 19	....	12	2	2	1	1	....	1	1	43	....	....	8	3	45	1	45	38	4	10	1112
Peachland ... Ans 17	....	30	6	5	2	1	25	3	4	113	....	....	18	8	119	1	15	96	6	49	3617
31 Polkton	....	96	54	33	....	7	27	11	16	489	....	....	....	32	514	7	70	429	....	180	13056
Mt. Vernon ... Ans 14	....	15	19	8	....	1	10	2	3	78	....	....	....	5	82	1	10	97	....	10	2186
Polkton ... Ans 19	....	34	16	14	....	3	7	4	5	171	....	....	....	11	180	3	45	135	....	100	4793
Poplar Hill ... Ans 20	....	23	11	6	....	1	....	2	3	88	....	....	....	6	93	1	....	96	....	10	2323
Wightman ... Ans 27	....	24	8	5	....	2	10	3	5	152	....	....	....	10	159	2	15	101	....	60	3754
32 Prospect	....	88	....	25	....	7	98	9	14	440	....	324	....	29	463	7	70	400	....	175	12427
Midway ... Uni 15	....	13	....	3	....	1	....	1	2	37	....	50	....	2	40	1	15	46	....	....	1364
Prospect ... Uni 23	....	49	....	11	....	4	74	6	10	321	....	274	....	21	337	4	45	229	....	110	8745
Smyrna ... Uni 24	....	11	....	8	....	1	15	1	1	45	....	....	....	3	46	1	10	78	....	29	1274
Trinity ... Uni 26	....	15	....	3	....	1	9	1	1	37	....	....	....	3	40	1	....	47	....	36	1044
33 Richfield-New Mt. Tabor	10	28	....	....	....	5	43	8	12	231	....	....	....	24	318	8	10	....	307	110	18736
New Mt. Tabor ... Sta 16	....	8	....	....	....	....	15	4	....	....	....	....	....	12	188	3	....	....	241	73	4972
Richfield ... Sta 26	10	20	....	....	....	....	28	4	....	....	....	....	....	12	130	5	10	....	66	37	13523
34 Salem ... Sta 27	1	10	10	10	....	8	77	11	16	505	....	....	47	34	531	8	60	295	....	405	11498
35 Stanfield	....	50	15	10	....	4	15	6	9	571	....	300	....	38	600	9	225	434	....	149	23216
Love's Chapel ... Sta 10	....	25	....	....	....	....	....	....	9	285	....	....	....	19	300	5	175	161	....	65	5979
Love's Grove ... Sta 11	....	25	15	10	....	4	15	6	....	286	....	300	....	19	300	4	50	273	....	84	17219
36 Unionville	....	....	....	27	....	4	25	4	7	212	....	....	50	14	222	4	....	259	6	61	7582
Mill Grove ... Uni 16	....	....	....	5	....	1	....	1	....	53	....	....	25	4	64	1	....	70	3	....	2181
Union Grove ... Uni 28	....	....	....	3	....	1	....	1	....	34	....	....	....	3	23	1	....	68	3	....	807
Unionville ... Uni 29	....	....	....	4	....	1	....	1	....	45	....	....	....	3	40	1	....	30	....	....	976
Zion ... Uni 34	....	....	....	15	....	1	25	1	....	80	....	....	25	4	85	1	....	91	....	61	3601
37 Wade	....	....	....	....	....	3	5	5	7	228	....	150	....	15	240	3	....	175	....	30	7838
Grace ... Ans 8	....	....	....	....	....	1	....	2	2	70	....	....	....	5	80	1	....	51	....	....	2292
Wade ... Ans 26	....	....	....	....	....	2	5	3	5	152	....	150	....	10	160	2	....	124	....	30	5531
38 Wadesboro: **First** ... Ans 5	20	932	55	60	50	29	100	41	61	1907	....	6707	....	127	2006	28	473	827	715	1201	60927
39 Waxhaw	....	100	16	....	....	5	25	7	13	352	....	100	....	22	345	5	30	100	....	190	11106
Heath Memorial ... Uni 10	....	....	....	....	....	....	....	....	....	....	....	....	....	....	10	....	....	....	....	....	1030
Waxhaw ... Uni 30	....	100	16	....	....	....	25	....	....	352	....	100	....	22	335	....	30	100	....	190	9076
40 Weddington	....	125	....	....	....	7	10	10	15	456	....	....	....	30	480	7	....	364	257	264	14290
Antioch ... Uni 1	....	25	....	....	....	2	....	2	3	105	....	....	....	7	110	2	....	107	....	15	2455
Weddington ... Uni 31	....	100	....	....	....	5	10	8	12	351	....	....	....	23	370	5	....	257	257	249	11835
41 Wesley Chapel ... Sta 31	....	425	50	....	....	8	97	11	17	522	....	564	....	35	549	8	287	225	235	316	14098
42 Wingate	....	....	....	....	....	7	....	10	15	473	....	....	....	31	497	7	....	265	300	182	11976
Center ... Uni 6	....	....	....	....	....	1	....	2	3	85	....	....	....	....	89	1	....	30	....	31	2059
Sutton Park ... Uni 35	....	....	....	....	....	....	....	....	....	....	....	....	....	....	....	....	....	65	300	31	3385
Wingate ... Uni 33	....	....	....	....	....	5	....	7	11	339	....	....	....	....	357	6	....	170	....	120	6205
Total	383	11849	1110	803	100	368	2113	522	782	24486	....	9035	439	1639	25911	368	6766	13442	8261	11890	773883

ASHEVILLE DISTRICT—Table 1-A

List Number	CHARGE AND CHURCH		CHURCH MEMBERSHIP													CHURCH SCHOOL MEMBERSHIP							
			1 Total Full Members Reported Last Year	2 Rec. this year on Profession of Faith or Restored	3 Received by Transfer from Other Methodist Churches	4 Received from Other Denominations	5 Removed by Transfer to Other Methodist Churches	6 Removed by Q. C. Action or Withdrawn	7 Removed by Transfer to Other Denominations	8 Removed by Death	9 Total Full Members	10 Average Attendance at Sunday Morning Worship Service(s)	11 Baptisms—Infants presented by Parents or Guardians	12 Baptisms—All Others, Children, Youth, Adults	13 Prepatory Members Now on Roll (Baptized Children under 16)	16 Total Officers, Teachers and Other Leaders (Do not include in 17-22)	17 Children—(0-11 Years) in Entire Church School (Except Nursery Home Members)	18 Nursery Home Members	19 Youth (12-21 Years) in entire Church School (Except Youth Home and Ext. Members)	20 Youth Home and Extension Members	21 Adults (22 and older) in entire Church School (Except Adult Home and Ext. Members)	22 Adult Home and Extension Members	23 Total Church School Membership (Add Columns 16-22, inclusive)
1	**Acton**	Bun 2	324	7	11	1	13	....	....	3	327	100	....	4	54	22	60	2	47	19	97	23	270
2	Asheville: **Abernethy**	Bun 1	529	19	29	7	20	6	4	4	550	237	12	6	109	36	157	12	54	....	128	12	399
3	**Asbury Memorial**	Bun 4	465	12	19	7	27	22	....	3	451	176	3	4	46	22	96	....	60	....	98	....	276
4	**Bethesda**	Bun 10	211	4	2	3	8	....	1	2	209	109	1	4	21	10	39	9	21	2	84	1	166
5	**Biltmore**	Bun 12	479	20	24	5	19	....	4	6	499	145	5	18	30	31	185	16	73	20	124	16	465
6	**Central**	Bun 16	2268	46	80	15	70	1	27	28	2283	750	17	10	168	157	366	34	250	80	558	71	1516
7	**Elkwood**	Bun 21	155	2	1	....	....	....	....	1	157	115	....	1	16	19	45	....	33	....	77	9	183
8	**Emma-Green Memorial**		159	11	9	3	4	....	1	1	176	105	....	11	23	15	45	4	28	2	97	4	195
	Emma	Bun 22	112	11	1	3	4	....	1	1	121	75	....	11	15	9	35	....	20	1	75	3	143
	Green Memorial	Bun 57	47	....	8	....	....	....	....	....	55	30	....	....	8	6	10	4	8	1	22	1	52
9	**French Broad**	Bun 24	193	10	4	1	8	5	2	6	187	85	....	8	30	14	45	4	14	2	38	5	122
10	**Groce**	Bun 26	567	22	49	10	50	....	7	3	588	250	4	8	144	28	144	16	95	10	140	....	433
11	**Haywood Street**	Bun 27	448	10	8	4	12	1	8	7	442	170	4	2	65	27	100	1	39	....	178	21	366
12	**Oakley**	Bun 34	319	12	10	3	11	1	....	2	330	109	3	8	56	33	35	19	27	6	86	12	218
13	**St. Paul's**	Bun 47	746	12	34	11	28	....	11	7	757	280	8	11	21	23	120	14	54	....	194	....	405
14	**Trinity**	Bun 50	1045	23	25	4	32	....	2	22	1041	314	4	14	153	63	155	12	159	....	324	54	767
15	**Avery's Creek-Sardis**		280	11	4	1	4	10	2	4	276	135	1	4	13	26	31	9	57	8	72	7	210
	Avery's Creek	Bun 5	94	4	2	....	1	5	....	2	92	45	....	1	7	8	11	3	19	2	32	2	77
	Sardis	Bun 42	186	7	2	1	3	5	2	2	184	90	1	3	6	18	20	6	38	6	40	5	133
16	**Azalea-Tabernacle**		329	3	11	6	1	....	2	2	344	137	2	1	30	21	68	....	42	....	83	....	214
	Azalea	Bun 6	184	2	5	6	1	....	1	1	194	86	1	....	20	12	46	....	24	....	43	....	125
	Tabernacle	Bun 49	145	1	6	....	....	....	1	1	150	51	1	1	10	9	22	....	18	....	40	....	89
17	**Bald Creek**		238	5	3	....	6	4	3	3	230	83	1	....	5	16	31	2	31	10	96	32	218
	Bald Creek	Yan 1	122	3	1	....	4	2	1	2	117	30	1	....	5	6	11	2	11	5	48	15	98
	Boring Chapel	Yan 2	42	....	1	....	....	....	....	1	42	24	....	....	....	4	8	....	6	2	20	6	46
	Elk Shoals	Yan 7	24	....	....	....	....	2	2	....	20	7	....	....	....	1	....	....	....	....	12	4	17
	Pensacola	Yan 9	50	2	1	....	2	....	....	....	51	22	....	....	....	5	12	....	14	3	16	7	57
	Horton Hill		....	....	....	....	....	....	....	....	....	....	....	....	....	....	....	....	....	....	....	....	....
18	**Barnardsville Circuit**		138	2	4	3	2	31	1	2	111	71	6	1	6	21	24	....	22	....	61	8	136
	Barnardsville	Bun 55	23	2	4	3	....	....	....	....	32	23	2	1	2	5	3	....	3	....	23	3	37
	Mt. Valley	Bun 31	55	....	....	....	1	12	....	1	41	28	4	....	4	7	11	....	7	....	20	2	47
	Pleasant Gap	Mad 9	60	....	....	....	1	19	1	1	38	20	....	....	....	9	10	....	12	....	18	3	52
19	**Bell**		215	7	6	2	3	....	7	3	217	88	....	6	8	11	30	....	50	....	86	2	179
	Bell	Bun 7	189	7	6	2	3	....	7	3	191	63	....	6	8	11	30	....	50	....	86	2	179
	Chestnut Grove	Bun 17	26	....	....	....	....	....	....	....	26	25	....	....	....	....	....	....	....	....	....	....	....

20 Bethany-Tweeds	157	10	6	....	19	9	....	1	144	85	2	1	....	13	10	3	32	....	46	....	104
Bethany ... Bun 8	80	1	....	....	14	1	....	....	66	45	....	....	....	8	7	....	21	....	22	....	58
Tweed's Chapel ... Bun 51	77	9	6	....	5	8	....	1	78	40	2	1	....	5	3	3	11	....	24	....	46
21 Bethel ... Bun 9	203	9	3	5	3	....	....	2	215	135	3	9	26	16	53	9	41	5	67	12	203
22 Black Mountain ... Bun 13	434	13	9	3	12	....	4	3	440	157	3	3	65	26	73	7	26	17	64	10	223
23 Brevard: **First** ... Tra 1	876	24	40	7	20	1	3	5	918	410	10	4	64	48	163	16	98	39	165	10	539
24 St. Timothy ... Tra 4	124	4	2	10	1	....	....	....	139	100	....	2	9	14	37	4	33	2	47	3	140
25 Burnsville: **Higgins Memorial** ... Yan 3	290	3	7	1	5	....	....	4	292	87	2	1	15	18	30	2	28	9	67	5	159
26 Dana-Upward	91	6	2	5	....	21	....	1	82	76	....	....	16	12	20	....	12	....	30	....	74
Dana ... Hen 2	55	....	....	4	....	7	....	1	51	44	....	....	10	6	11	....	7	....	22	....	46
Upward ... Hen 13	36	6	2	1	....	14	....	....	31	32	....	....	6	6	9	....	5	....	8	....	28
27 East Flat Rock ... Hen 3	210	6	4	1	8	....	1	....	212	85	....	1	16	16	37	5	21	6	78	14	177
28 Edneyville	283	3	2	5	....	....	1	1	291	120	7	3	9	18	60	11	34	....	100	....	223
Edneyville ... Hen 4	179	2	....	2	....	....	1	....	182	65	4	2	5	11	32	6	18	....	50	....	117
Fruitland ... Hen 9	104	1	2	3	....	....	....	1	109	55	3	1	4	7	28	5	16	....	50	....	106
29 Etowah-Cummings' Memorial	239	2	8	....	11	3	5	6	224	110	3	1	19	28	65	....	37	....	56	....	186
Cummings' Memorial ... Hen 10	132	1	4	....	6	1	5	3	122	50	2	1	11	12	21	....	21	....	27	....	81
Etowah ... Hen 5	107	1	4	....	5	2	....	3	102	60	1	....	8	16	44	....	16	....	29	....	105
30 Fairview	159	20	14	4	....	....	....	3	194	120	6	15	29	24	38	....	25	4	74	6	171
Nesbitt's Chapel ... Bun 32	134	3	2	....	....	....	....	2	137	75	5	4	8	16	20	....	19	1	51	2	109
Sharon ... Bun 43	25	17	12	4	....	....	....	1	57	45	1	11	21	8	18	....	6	3	23	4	58
31 Fanning's Chapel ... Hen 6	43	14	....	3	8	2	2	1	47	55	1	4	3	10	22	1	14	1	20	2	70
32 Fletcher ... Hen 8	345	12	....	....	1	3	4	4	345	85	1	10	16	17	52	5	32	7	81	10	204
33 Francis Asbury ... Bun 23	201	9	4	....	4	....	....	5	205	120	1	6	....	20	40	....	29	....	78	....	167
34 Hendersonville: **Balfour**	235	4	4	1	1	....	1	2	240	125	....	2	19	32	80	10	50	4	115	18	309
Balfour ... Hen	117	....	4	....	1	....	....	2	118	45	....	....	3	16	35	4	40	2	45	10	152
Moore's Grove ... Hen 12	118	4	....	1	....	....	1	....	122	80	....	2	16	16	45	6	10	2	70	8	157
35 First ... Hen 7	1442	23	43	7	28	36	7	7	1437	360	7	7	132	99	283	33	163	58	344	25	1005
36 Hot Springs	176	....	2	....	1	....	1	2	174	138	1	....	14	24	65	5	36	1	80	7	218
Antioch ... Mad 1	49	....	....	....	....	....	1	....	48	55	....	....	....	7	30	....	16	....	38	2	93
Fairview ... Mad 3	49	....	....	....	....	....	....	....	49	43	....	....	4	9	23	....	16	....	24	4	76
Hot Springs ... Mad 4	78	....	2	....	1	....	....	2	77	30	1	....	10	8	12	5	4	1	18	1	49
37 Laurel Hill-Davis Chapel	340	5	4	....	8	....	....	1	340	190	4	....	....	33	65	15	119	3	125	....	360
Brown's View ... Bun 15	164	3	4	....	7	....	....	....	164	100	2	....	....	13	25	8	65	1	55	....	167
Davis Chapel ... Bun 19	100	2	....	....	1	....	....	1	100	50	2	....	....	10	20	5	34	1	44	....	114
Laurel Hill ... Bun 28	76	....	....	....	....	....	....	....	76	40	....	....	....	10	20	2	20	1	26	....	79
38 Leicester	332	19	5	7	2	....	1	1	359	215	4	....	30	37	78	9	88	....	176	6	394
Dix Creek ... Bun 20	74	....	....	....	....	....	....	....	74	50	....	....	8	9	12	....	15	....	41	3	80
Grace ... Bun 25	107	3	....	....	....	....	....	....	110	65	3	....	10	14	23	6	16	....	60	2	121
Leicester ... Bun 29	151	16	5	7	2	....	1	1	175	100	1	....	12	14	43	3	57	....	75	1	193
39 Marshall	106	2	....	....	5	....	....	3	100	69	2	....	....	14	34	4	16	....	40	....	108
Marshall ... Mad 7	77	1	....	....	1	....	....	1	76	41	2	....	....	9	23	3	13	....	28	....	76
Walnut Hill ... Mad 12	29	1	....	....	4	....	....	2	24	28	....	....	....	5	11	1	3	....	12	....	32
40 Mars Hill	184	3	4	3	5	10	....	1	178	105	....	3	10	21	58	3	83	....	54	11	230
Bright Hope ... Mad 2	65	3	....	1	....	8	....	....	61	25	....	3	....	6	11	1	18	....	18	2	56
Laurel ... Mad 5	71	....	....	....	4	....	....	1	66	18	....	....	....	8	14	1	15	....	18	3	59
Mars Hill ... Mad 8	48	....	4	2	1	2	....	....	51	62	....	....	10	7	33	1	50	....	18	6	115
41 Mills River ... Hen 11	276	....	2	....	....	9	6	7	256	103	3	....	39	17	77	....	25	....	77	....	196
42 Montmorenci ... Bun 30	318	5	11	3	1	3	2	3	328	158	2	1	21	16	38	7	36	3	118	6	224
43 Newdale	302	4	....	....	....	....	1	1	304	155	1	5	15	21	53	12	66	10	79	13	254
Celo ... Yan 4	59	2	....	....	....	....	....	1	60	30	1	3	2	5	10	2	11	2	26	3	59
Martin's Chapel ... Yan 8	156	....	....	....	....	....	....	....	156	85	....	....	13	9	28	7	35	5	35	8	127
Windom ... Yan 10	87	2	....	....	....	....	1	....	88	40	....	2	....	7	15	3	20	3	18	2	68

List Number	CHARGE AND CHURCH	CHURCH MEMBERSHIP													CHURCH SCHOOL MEMBERSHIP							
		1 Total Full Members Reported Last Year	2 Rec. this year on Profession of Faith or Restored	3 Received by Transfer from Other Methodist Churches	4 Received from Other Denominations	5 Removed by Transfer to Other Methodist Churches	6 Removed by Q. C. Action or Withdrawn	7 Removed by Transfer to Other Denominations	8 Removed by Death	9 Total Full Members	10 Average Attendance at Sunday Morning Worship Service(s)	11 Baptisms—Infants presented by Parents or Guardians	12 Baptisms—All Others, Children, Youth, Adults	13 Preparatory Members Now on Roll (Baptized Children under 16)	16 Total Officers, Teachers and Other Leaders (Do not include in 17-22)	17 Children—(0-11 Years) in Entire Church School (Except Nursery Home Members)	18 Nursery Home Members	19 Youth (12-21 Years) in entire Church School (Except Youth Home and Ext. Members.)	20 Youth Home and Extension Members	21 Adults (22 and older) in entire Church School (Except Adult Home and Ext. Members.)	22 Adult Home and Extension Members	23 Total Church School Membership (Add Columns 16-22, inclusive)
44	**Oak Hill** ..... Bun 33	284	3	2	....	3	....	....	1	285	85	3	2	58	17	65	6	41	4	91	10	254
45	**Oteen** ..... Bun 54	167	14	7	12	23	....	....	....	177	127	6	4	61	15	63	17	37	2	39	....	173
46	**Piney Mountain-Pisgah**	203	4	9	2	3	2	3	3	207	109	...	5	....	26	41	....	36	....	44	....	147
	Piney Mountain ..... Bun 35	133	3	9	1	3	1	2	3	137	69	....	....	....	20	30	....	22	....	30	....	102
	Pisgah ..... Bun 36	70	1	....	1	....	1	1	....	70	40	....	5	....	6	11	....	14	....	14	....	45
47	**Pleasant Hill** ..... Bun 38	207	3	1	2	....	2	2	1	208	105	3	3	12	21	24	16	45	....	104	....	210
48	**Reeves Chapel** ..... Bun 39	88	6	1	3	4	4	11	....	79	43	1	6	5	9	15	5	28	....	48	3	108
49	**Riverview** ..... Bun 40	78	....	....	....	....	18	....	....	60	42	1	....	16	12	16	....	12	....	35	....	75
50	**Rosman**	170	2	....	1	4	....	2	....	167	120	2	1	4	16	28	8	44	....	100	....	196
	English Chapel ..... Tra 2	45	....	....	1	....	....	....	....	46	30	1	....	2	4	7	2	8	....	20	....	41
	Lake Toxaway ..... Tra 3	12	1	....	....	3	....	....	....	10	10	....	....	....	2	3	....	12	....	10	....	27
	Rosman ..... Tra 5	63	....	....	....	.. 1	....	2	....	60	40	....	....	....	5	10	3	12	....	35	....	65
	Selica ..... Tra 6	50	1	....	....	....	....	....	....	51	40	1	1	2	5	8	3	12	....	35	....	63
51	**Salem** ..... Bun 41	171	2	....	1	....	....	1	1	172	120	2	....	12	12	48	9	45	....	106	....	220
52	**Saluda** ..... Pol 6	82	2	....	....	2	2	1	1	78	35	1	1	8	12	19	3	12	....	18	....	64
53	**Sandy**	277	6	....	....	....	....	1	3	279	140	1	6	6	30	74	....	64	....	69	....	237
	Big Sandy ..... Bun 11	35	....	....	....	....	....	....	....	35	40	....	....	....	8	11	....	15	....	17	....	51
	Little Sandy ..... Mad 6	87	6	....	....	....	....	....	1	92	35	....	6	2	8	25	....	23	....	19	....	75
	Teague's Chapel ..... Mad 11	60	....	....	...	....	....	....	....	60	25	1	....	2	6	18	....	9	....	12	....	45
	Western Chapel ..... Bun 53	95	....	....	....	....	....	1	2	92	40	....	....	2	8	20	.....	17	....	21	....	66
54	**Skyland** ..... Bun 44	243	8	31	32	19	....	7	2	286	151	4	3	59	21	109	11	28	9	55	1	234
55	**Snow Hill** ..... Bun 45	201	4	7	3	1	....	1	2	211	103	2	1	25	23	35	1	32	5	125	3	224
56	**Swannanoa** ..... Bun 48	185	6	5	1	4	....	....	1	192	161	....	6	7	24	44	9	25	8	54	15	179
57	**Tryon-Columbus**	372	3	19	6	14	....	1	4	381	160	5	....	40	22	75	6	27	5	86	9	230
	Columbus ..... Pol 8	26	....	7	....	....	....	....	....	33	18	2	....	6	5	12	2	3	2	21	1	46
	Tryon ..... Pol 7	346	3	12	6	14	....	1	5	348	142	3	....	34	17	63	4	24	3	65	8	184
58	**Weaverville** ..... Bun 52	388	12	13	....	15	....	3	6	389	185	3	7	62	16	54	10	33	7	116	21	257
59	**Weaverville Circuit**	208	8	2	....	2	....	....	3	213	178	....	3	....	33	74	....	53	....	94	....	254
	Alexander's ..... Bun 3	53	4	2	....	....	....	....	1	58	40	....	....	....	6	12	....	19	....	24	....	61
	Clark's Chapel ..... Bun 18	56	2	....	....	....	....	....	2	56	46	....	1	....	8	14	....	12	....	32	....	66
	Pleasant Grove ..... Bun 37	33	2	....	....	....	....	....	....	35	50	....	2	....	14	36	....	12	....	18	....	80
	South Fork ..... Bun 46	66	....	....	....	2	....	....	....	64	42	....	....	....	5	12	....	10	....	20	....	47
	Total	19798	521	606	214	555	206	154	201	20023	8686	168	247	1960	1498	4111	416	2862	368	5986	497	15738

List Number	CHARGE AND CHURCH	CHURCH SCHOOLS — ATTENDANCE: 24 Average Attendance at Sunday School (all ages)	25 Av. Attendance Methodist Sunday Evening Fellowship (all ages)	26 Average Attendance Adult Sessions—Children	27 Av. Att. MYF Sunday Evening Meetings (include also in col. 25)	28 Av. Attendance Adults in Ch. Sch. Mtgs other than Sunday School	CHURCH SCHOOLS — ADDITIONAL INFORMATION: 31 Number of Church Schools on Charge	32 Methodist Pupils and Constituents in Vacation Church Schools	33 Church School Members Joining the Church on Profession of Faith	34 No. Classes or Groups in Church School	35 No. of Classes or Groups Using App. Methodist Lesson Materials	36 Church School Offering for World Service and Conf. Benevolences	W.S.C.S. 37 Membership (inc. W.S.C.)	38 Amount Paid for Local Church and Community Work	40 Membership in Methodist Men's Clubs	41 Number "Together" Subscriptions	42 Number of Organized Churches	PROPERTY AND OTHER ASSETS 44 Estimated Value of Church Buildings Equipment & Land	45 Estimated Value of Parsonages, Furniture, and Land	46 Estimated Value of Other Assets (cash, bonds, other property, etc.)	47 Indebtedness on Items 44, 45, 46	48 Other Indebtedness
1	**Acton** Bun 2	110	30	30	20	25	1	56	7	12	12	....	58	742	21	93	1	98000	14500	6110	4625	....
2	Asheville: **Abernethy** Bun 1	214	....	40	25	....	1	107	14	21	20	315	81	1244	20	18	1	210000	30000	1051	2000	....
3	**Asbury Memorial** Bun 4	160	....	....	19	....	1	60	7	14	14	....	70	688	....	4	1	180000	25000	....	45662	....
4	**Bethesda** Bun 10	85	....	10	12	....	1	37	2	9	8	....	....	1055	22	3	1	105000	15000	....	10460	....
5	**Biltmore** Bun 12	131	20	....	24	20	1	63	13	17	17	....	78	2018	28	144	1	263000	23500	....	4005	....
6	**Central** Bun 16	483	193	48	80	115	1	116	23	29	29	2453	402	1946	....	40	1	1110000	35000	79396	....	....
7	**Elkwood** Bun 21	95	....	....	6	....	1	33	2	10	10	....	27	49	....	3	1	68000	17000	....	....	....
8	**Emma-Green Memorial**	95	....	....	20	....	2	65	11	15	15	....	24	75	....	1	2	110916	18000	....	38100	....
	Emma Bun 22	75	....	....	15	....	1	65	11	8	8	....	15	65	....	1	1	63500	18000	....	28000	....
	Green Memorial Bun 57	20	....	....	5	....	1	....	....	7	7	....	9	10	....	....	1	47416	....	....	10100	....
9	**French Broad** Bun 24	81	16	12	4	15	1	39	10	9	9	....	36	544	10	8	1	85000	15000	....	....	....
10	**Groce** Bun 26	228	51	....	....	....	1	61	21	18	17	....	90	522	35	8	1	229000	33500	....	55691	....
11	**Haywood Street** Bun 27	147	46	31	18	12	1	103	9	19	19	....	80	686	30	12	1	175000	20000	....	8000	....
12	**Oakley** Bun 34	111	....	....	21	8	1	42	7	12	12	....	45	279	25	7	1	110000	12000	....	....	....
13	**St. Paul's** Bun 47	176	....	....	35	....	1	75	8	23	23	....	110	407	43	11	1	205000	30000	12500	4000	....
14	**Trinity** Bun 50	306	40	28	40	104	1	78	9	22	22	472	208	2310	52	12	1	410000	25000	7930	....	....
15	**Avery's Creek-Sardis**	87	....	32	27	25	2	74	7	15	15	....	41	1345	25	20	2	80289	18000	500	....	....
	Avery's Creek Bun 5	35	....	9	10	10	1	29	4	7	7	....	19	1156	11	18	1	24289	18000	....	....	....
	Sardis Bun 42	52	....	23	17	15	1	45	3	8	8	....	22	189	14	2	1	56000	....	500	....	....
16	**Azalea-Tabernacle**	115	19	....	18	....	2	70	3	18	18	....	38	95	20	1	2	30600	10000	8996	....	....
	Azalea Bun 6	64	8	....	10	....	1	70	2	11	11	....	22	36	20	....	1	10600	....	8996	....	....
	Tabernacle Bun 49	51	11	....	8	....	1	....	1	7	7	....	16	59	....	1	1	20000	10000	....	....	....
17	**Bald Creek**	80	....	8	10	20	4	31	....	17	13	....	34	336	....	....	4	80000	17000	200	379	770
	Bald Creek Yan 1	25	....	....	10	4	1	....	....	6	5	....	10	300	....	....	1	50000	17000	....	379	....
	Boring Chapel Yan 2	24	....	....	....	8	1	21	....	4	3	....	14	....	....	....	1	12000	....	....	522	....
	Elk Shoals Yan 7	9	....	....	....	....	1	....	....	2	....	....	....	....	....	....	1	3000	....	....	....	....
	Pensacola Yan 9	22	....	8	....	8	1	10	....	5	5	....	10	36	....	....	1	15000	....	200	248	....
	Horton Hill	....	....	....	....	....	....	....	....	....	....	....	....	....	....	....	....	....	....	....	....	....
18	**Barnardsville Circuit**	67	24	....	24	14	3	44	2	12	12	....	18	179	....	2	3	52625	1263	....	9000	....
	Barnardsville Bun 55	19	....	....	....	5	1	....	2	3	3	....	....	....	....	2	1	36475	25	....	9000	....
	Mt. Valley Bun 31	18	14	....	14	4	1	25	....	5	5	....	6	179	....	....	1	10150	593	....	....	....
	Pleasant Gap Mad 9	20	10	....	10	5	1	19	....	4	4	....	12	....	....	....	1	6200	646	....	....	....
19	**Bell**	86	....	....	11	11	1	28	7	8	8	....	1	200	...	1	2	47200	16200	7700	....	....
	Bell Bun 7	86	....	....	11	11	1	28	7	8	8	....	1	200	....	1	1	47200	16200	7700	....	....
	Chestnut Grove Bun 17	....	....	....	....	....	....	....	....	....	....	....	....	....	....	....	....	....	....	....	....	....

List Number	CHARGE AND CHURCH	CHURCH SCHOOLS: ATTENDANCE: 24 Average Attendance at Sunday School (all ages)	25 Av. Attendance Methodist Sunday Evening Fellowship (all ages)	26 Average Attendance Add'l Sessions—Children	27 Av. Att. MYF Sunday Evening Meetings (include also in col. 25)	28 Av. Attendance Adults in Ch. Sch. Mtgs. other than Sunday School	CHURCH SCHOOLS: ADDITIONAL INFORMATION: 31 Number of Church Schools on Charge	32 Methodist Pupils and Constituents in Vacation Church Schools	33 Church School Members Joining the Church on Profession of Faith	34 No. Classes or Groups in Church School	35 No. of Classes or Groups Using App. Methodist Lesson Materials	36 Church School Offering for World Service and Conf. Benevolences	W.S.C.S.: 37 Membership (inc. W.S.G.)	38 Amount Paid for Local Church and Community Work	40 Membership in Methodist Men's Clubs	41 Number "Together" Subscriptions	42 Number of Organized Churches	PROPERTY AND OTHER ASSETS: 44 Estimated Value of Church Buildings, Equipment & Land	45 Estimated Value of Parsonages, Furniture, and Land	46 Estimated Value of Other Assets (cash, bonds, other property, etc.)	47 Indebtedness on Items 44, 45, 46	48 Other Indebtedness
20	**Bethany-Tweeds**	68	...	....	27	26	2	10	2	13	13	....	....	....	....	1	2	42700	9400	1000	....	....
	Bethany ... Bun 8	40	....	....	17	18	1	7	1	8	8	....	....	....	....	....	1	14700	4700	....	....	....
	Tweed's Chapel ... Bun 51	28	....	....	10	8	1	3	1	5	5	....	....	....	....	1	1	28000	4700	1000	....	....
21	**Bethel** ... Bun 9	98	60	12	12	30	1	61	9	8	8	....	56	1288	42	4	1	72000	17000	11507	....	....
22	**Black Mountain** ... Bun 13	135	26	....	26	....	1	75	13	14	13	....	74	716	32	5	1	240000	23500	8000	55624	....
23	Brevard: **First** ... Tra 1	293	67	35	40	80	1	85	22	21	21	....	149	1999	55	297	1	362000	39000	850	8553	....
24	**St. Timothy** ... Tra 4	78	40	....	20	12	1	45	4	11	11	....	16	678	12	9	1	70000	20000	1381	1750	....
25	Burnsville: **Higgins Memorial** ... Yan 3	85	18	....	14	35	1	46	3	10	16	....	80	680	25	7	1	205000	17500	....	15000	....
26	**Dana-Upward**	76	....	....	....	....	2	35	....	10	10	....	....	....	....	14	2	27000	....	....	....	....
	Dana ... Hen 2	44	....	....	....	....	1	35	...	5	5	....	....	....	....	8	1	9500	....	....	....	....
	Upward ... Hen 13	32	....	....	....	....	1	....	....	5	5	....	....	....	....	6	1	17500	....	....	....	....
27	**East Flat Rock** ... Hen 3	88	18	16	15	20	1	73	5	12	12	....	25	425	....	4	1	30000	23000	4000	8256	....
28	**Edneyville**	130	....	....	14	....	2	86	3	14	14	....	54	2278	....	2	2	79500	10000	....	5000	150
	Edneyville ... Hen 4	69	....	....	8	....	1	50	2	8	8	....	24	965	....	2	1	33500	10000	....	....	100
	Fruitland ... Hen 9	61	....	....	6	....	1	36	1	6	6	....	30	1313	....	....	1	46000	....	....	5000	....
29	**Etowah-Cummings' Memorial**	108	....	16	20	18	2	75	....	22	22	....	37	311	14	....	2	116000	20000	500	16500	....
	Cummings' Memorial ... Hen 10	47	....	6	10	12	1	19	....	9	9	....	21	173	7	....	1	72000	10000	500	3000	....
	Etowah ... Hen 5	61	....	10	10	6	1	56	....	13	13	....	16	138	7	....	1	44000	10000	....	13500	....
30	**Fairview**	120	60	....	35	26	2	44	11	11	5	....	42	266	12	1	2	62000	15000	....	....	....
	Nesbitt's Chapel ... Bun 32	75	40	....	20	12	1	44	3	7	1	....	18	113	12	1	1	62000	15000	....	....	....
	Sharon ... Bun 43	45	20	....	15	14	1	....	8	4	4	....	24	153	....	....	1	....	....	....	....	....
31	**Fanning's Chapel** ... Hen 6	52	25	5	14	11	1	26	1	6	6	....	12	122	....	13	1	2500	....	200	....	....
32	**Fletcher** ... Hen 8	93	....	20	8	....	1	34	9	9	9	....	54	335	....	8	1	67000	14500	....	....	....
33	**Francis Asbury** ... Bun 23	104	....	....	10	....	1	42	9	9	9	....	41	512	35	70	1	34100	20750	21295	....	....
34	Hendersonville: **Balfour**	145	....	....	20	....	2	75	2	17	17	....	40	361	....	5	2	118000	11500	....	30000	....
	Balfour ... Hen	65	....	....	12	....	1	40	....	7	7	....	15	243	....	3	1	72000	8300	....	30000	....
	Moore's Grove ... Hen 12	80	....	....	8	....	1	35	2	10	10	....	25	118	....	2	1	46000	3200	....	....	....
35	**First** ... Hen 7	445	....	186	50	47	1	146	21	25	25	500	231	2070	....	30	1	737000	42500	250	14104	....
36	**Hot Springs**	140	60	20	15	....	3	89	....	14	14	....	37	60	....	6	3	64000	16000	....	2000	....
	Antioch ... Mad 1	60	30	10	5	....	1	46	....	4	4	....	13	10	....	....	1	18000	....	....	2000	....
	Fairview ... Mad 3	45	30	5	10	....	1	23	....	5	5	....	9	....	....	....	1	14000	....	....	....	....
	Hot Springs ... Mad 4	35	....	5	....	....	1	20	....	5	5	....	15	50	....	6	1	32000	....	....	....	....
37	**Laurel Hill-Davis Chapel**	200	87	....	42	27	3	171	3	15	15	....	68	517	10	1	3	66000	15000	2850	1606	....
	Brown's View ... Bun 15	105	35	....	15	12	1	71	3	5	5	....	38	120	....	1	1	30000	....	2850	420	....
	Davis Chapel ... Bun 19	55	40	....	15	15	1	62	....	6	6	....	20	175	10	....	1	5000	7500	....	593	....
	Laurel Hill ... Bun 28	40	12	....	12	....	1	38	....	4	4	....	10	222	....	....	1	31000	7500	....	593	....

38 Leicester	208	24	10	24	56	3	105	19	21	20	....	66	350	25	64	3	126000	18500	....	....	....
Dix Creek ... Bun 20	46	....	....	....	6	1	23	....	5	4	....	14	30	....	....	1	26000	....	....	....	....
Grace ... Bun 25	57	6	....	6	10	1	22	3	8	8	....	19	70	25	....	1	50000	....	....	....	....
Leicester ... Bun 29	105	18	10	18	40	1	60	16	8	8	....	33	250	....	64	1	50000	....	....	....	....
39 Marshall	65	....	....	....	....	2	16	1	10	10	135	21	228	13	37	2	29600	8000	5800	....	....
Marshall ... Mad 7	48	....	....	....	....	1	11	1	7	7	100	21	228	13	28	1	24600	8000	5800	....	....
Walnut Hill ... Mad 12	17	....	....	....	....	1	5	....	3	3	35	....	....	....	9	1	5000	....	....	....	....
40 Mars Hill	98	....	....	47	9	3	75	3	14	11	....	27	448	....	7	3	73000	20000	....	2700	....
Bright Hope ... Mad 2	25	....	....	12	3	1	10	3	4	1	....	....	....	....	....	1	16000	....	....	300	....
Laurel ... Mad 5	18	....	....	10	3	1	33	....	5	5	....	12	5	....	1	1	33000	....	....	2400	....
Mars Hill ... Mad 8	55	....	....	25	3	1	30	....	5	5	....	15	443	....	6	1	24000	....	....	....	....
41 Mills River ... Hen 11	104	9	....	9	....	1	50	....	11	11	....	45	460	15	25	1	55000	15000	2500	....	....
42 Montmorenci ... Bun 30	113	....	9	26	....	1	28	4	14	14	....	78	1715	45	32	1	188700	13500	4000	11000	....
43 Newdale	145	45	....	29	24	3	95	4	18	18	....	36	701	....	8	3	123300	12000	....	6877	....
Celo ... Yan 4	30	10	....	8	6	1	20	2	4	4	....	12	118	....	1	1	40000	3000	....	400	....
Martin's Chapel ... Yan 8	70	25	....	15	10	1	65	....	7	7	....	15	318	....	7	1	42500	6000	....	1000	....
Windom ... Yan 10	45	10	....	6	8	1	10	2	7	7	....	9	265	....	....	1	40800	3000	....	5477	....
44 Oak Hill ... Bun 33	115	....	....	20	....	1	62	2	11	11	....	32	250	28	....	1	110000	14500	3000	....	....
45 Oteen ... Bun 54	65	13	15	13	22	1	102	6	8	8	....	45	602	23	28	1	62000	15500	20000	37500	....
46 Piney Mountain-Pisgah	109	60	....	10	....	2	45	....	11	12	....	32	522	26	2	2	119000	21000	....	2749	....
Piney Mountain ... Bun 35	69	45	....	10	....	1	35	....	8	8	....	20	312	26	1	1	79000	21000	....	2749	....
Pisgah ... Bun 36	40	15	....	....	....	1	10	....	3	3	....	12	210	....	1	1	40000	....	....	....	....
47 Pleasant Hill ... Bun 38	106	25	....	10	....	1	60	2	10	10	....	31	160	14	9	1	50000	25000	1000	....	....
48 Reeves Chapel ... Bun 39	55	....	....	5	....	1	28	6	6	6	....	18	233	....	1	1	20000	....	....	....	....
49 Riverview ... Bun 40	51	12	10	4	12	1	....	....	5	5	....	....	....	....	3	1	34000	....	....	....	....
50 Rosman	120	....	....	14	8	4	40	1	12	12	....	22	600	....	4	4	59000	20000	3500	400	....
English Chapel ... Tra 2	30	....	....	....	....	1	....	....	2	2	....	10	200	....	1	1	15000	....	1000	....	....
Lake Toxaway ... Tra 3	10	....	....	....	....	1	4	....	2	2	....	....	....	....	....	1	3000	....	....	....	....
Rosman ... Tra 5	40	....	....	10	8	1	24	....	4	4	....	12	400	....	2	1	35000	12400	500	400	....
Selica ... Tra 6	40	....	....	4	....	1	12	1	4	4	....	....	....	....	1	1	6000	7600	2000	....	....
51 Salem ... Bun 41	120	76	15	14	12	1	36	2	11	11	....	25	100	....	....	1	45000	24000	....	1200	...
52 Saluda ... Pol 6	30	....	....	....	....	1	29	2	8	8	....	15	132	....	1	1	34000	10000	251	....	....
53 Sandy	140	....	....	....	....	4	....	6	13	6	....	14	....	....	....	4	78000	13000	....	....	....
Big Sandy ... Bun 11	40	....	....	....	....	1	....	....	3	....	...	....	....	....	....	1	12000	....	....	....	....
Little Sandy ... Mad 6	35	....	....	....	....	1	....	6	4	3	....	....	....	....	....	1	30000	....	....	....	....
Teague's Chapel ... Mad 11	25	....	....	....	....	1	....	....	3	....	....	....	....	....	....	1	6000	....	....	....	....
Western Chapel ... Bun 53	40	....	....	....	....	1	....	....	3	3	....	14	....	....	....	1	30000	....	....	....	....
54 Skyland ... Bun 44	115	35	23	17	38	1	101	4	10	10	762	50	1182	31	118	1	196000	28000	....	75000	....
55 Snow Hill ... Bun 45	138	35	20	15	....	1	33	3	12	11	....	30	753	35	63	1	75000	15000	3566	....	....
56 Swannanoa ... Bun 48	128	16	23	16	18	1	58	....	11	11	....	51	179	22	4	1	53500	8000	....	....	....
57 Tryon-Columbus	137	....	14	10	28	2	65	....	12	12	139	76	505	42	3	2	185000	35000	....	25800	....
Columbus ... Pol 8	20	....	....	....	8	1	....	....	4	4	....	11	330	2	....	1	35000	....	....	1800	....
Tryon ... Pol 7	117	....	14	10	20	1	65	....	8	8	139	65	175	40	3	1	150000	35000	....	24000	....
58 Weaverville ... Bun 52	113	18	35	18	....	1	44	7	11	11	....	83	650	35	10	1	140000	21000	3000	....	....
59 Weaverville Circuit	169	34	....	....	....	4	127	5	20	11	....	33	....	16	9	4	57000	17600	....	360	....
Alexander's ... Bun 3	40	6	....	....	....	1	30	3	5	5	....	12	....	....	5	1	23000	....	....	....	....
Clark's Chapel ... Bun 18	44	12	....	....	....	1	30	2	6	6	....	10	....	....	3	1	25000	....	....	....	....
Pleasant Grove ... Bun 37	50	8	....	....	....	1	42	....	5	....	....	11	...	....	1	1	....	....	....	....	...
South Fork ... Bun 46	35	8	....	....	....	1	25	....	4	....	....	....	....	....	....	1	9000	....	....	360	....
District Property	....	....	....	....	....	....	....	....	....	....	....	....	....	....	....	....	....	25000	....	....	....
Total	7759	1302	723	1097	928	95	3599	356	800	772	4776	3287	3Y108	938	1293	96	7957530	1070213	222833	520651	920

ASHEVILLE DISTRICT—Table 2-A

List Number	CHARGE AND CHURCH	LOCAL CHURCH EXP. 51 Paid on Principal and Interest on Old Indebtedness, Loans, Mortgages, Etc.	52 Paid for Buildings and Improvements (Net Inc. Loans, Mortgages, Etc)	53 Paid for Church School Lesson Materials, Supplies, Administration, etc.	54 Paid Other Current Expenses, Etc.	MINISTERIAL SUPPORT 55a Salary Claim: Pastor and Associate(s)	56c Total Paid Pastor and Associate(s)	57c Total Travel Allowance Paid	58c Total Utilities Paid	59a Dist. Superintendent's Fund—Apportioned	59b Dist. Superintendent's Fund—Paid	60a Episcopal Fund—Apportioned	60b Episcopal Fund—Paid	61a Conference Claimants' Fund—Apportioned	61b Conference Claimants' Fund—Paid	62a Minimum Salary Fund—Apportioned	62b Minimum Salary Fund—Paid	66 Jurisdictional, Area, Conf. and District Administration Funds Paid	67 Interdenominational Co-operation Fund Paid	BENEVOLENCES 72a World Service and Conf. Benevolences Apportioned	72b World Service and Conf. Benevolences Accepted	72c World Service and Conf. Benevolences Paid
1	**Acton** Bun 2	....	5709	389	14608	5000	5000	600	....	152	152	72	72	625	624	214	214	192	....	1246	1246	1246
2	Asheville: **Abernethy** Bun 1	1500	1188	2128	12347	6150	6150	600	....	262	262	123	123	1076	1073	368	368	231	....	2146	2146	2140
3	**Asbury Memorial** Bun 4	5776	8311	1503	5018	5420	5420	780	75	182	182	86	86	746	746	255	255	217	....	1488	1488	1488
4	**Bethesda** Bun 10	2080	1447	599	2440	4500	4200	600	....	114	114	54	54	468	468	160	160	158	....	935	935	935
5	**Biltmore** Bun 12	3665	13739	1593	9548	6250	6510	....	500	241	241	113	113	989	989	338	338	227	....	1973	1973	1983
6	**Central** Bun 16	16303	19609	11683	59516	11400	16200	2340	....	1389	1390	655	654	5707	5707	1952	1952	....	....	11389	11389	11389
7	**Elkwood** Bun 21	....	....	323	360	4000	4000	600	....	93	93	44	44	382	382	131	135	....	....	762	762	762
8	**Emma-Green Memorial**	17052	1225	727	1087	5100	5100	....	....	89	67	42	32	364	277	125	96	165	....	727	727	555
	Emma Bun 22	15528	100	518	693	4100	4100	....	....	84	63	40	30	347	260	119	90	144	....	692	692	144
	Green Memorial Bun 57	1524	1125	209	394	1000	1000	....	....	4	4	2	2	17	17	6	6	21	....	35	35	21
9	**French Broad** Bun 24	....	252	386	880	3800	3800	700	....	93	92	44	44	382	382	131	131	158	....	762	762	762
10	**Groce** Bun 26	7920	561	1606	11854	6000	6012	600	....	283	283	133	133	1162	1162	398	398	228	....	2319	2319	2319
11	**Haywood Street** Bun 27	14456	1309	1388	5964	6500	6500	....	....	211	211	99	100	867	867	297	297	210	....	1731	1731	1731
12	**Oakley** Bun 34	....	1429	575	3859	5000	5000	600	....	165	165	78	78	677	677	231	231	189	....	1350	1350	1350
13	**St. Paul's** Bun 47	1234	4855	4896	9218	7000	7000	....	400	376	376	177	177	1544	1544	528	528	245	....	3081	3081	3081
14	**Trinity** Bun 50	....	1872	2534	14577	7900	11900	1000	....	574	583	271	274	2359	2394	807	819	431	....	4708	4777	4777
15	**Avery's Creek-Sardis**	....	1038	701	1383	3400	3400	900	50	97	97	46	46	399	399	136	136	123	....	796	796	796
	Avery's Creek Bun 5	....	774	367	659	1600	1600	400	....	36	34	17	16	147	139	50	47	49	....	293	293	277
	Sardis Bun 42	....	264	334	724	1800	1800	500	....	61	63	29	30	252	260	86	89	74	....	503	503	519
16	**Azalea-Tabernacle**	....	1232	620	1694	3650	3700	600	....	118	118	56	56	486	486	166	166	149	....	969	969	970
	Azalea Bun 6	....	460	382	885	1825	1850	300	....	59	59	28	28	243	243	83	83	75	....	485	485	485
	Tabernacle Bun 49	....	772	238	839	1825	1850	300	....	59	59	28	28	243	243	83	83	74	....	484	484	485
17	**Bald Creek**	655	170	520	1440	2310	2284	185	....	76	69	36	33	312	312	107	96	22	....	623	623	564
	Bald Creek Yan 1	655	70	240	944	1300	1184	100	....	47	42	22	19	194	167	66	60	....	....	386	386	336
	Boring Chapel Yan 2	....	100	150	256	160	600	....	....	11	10	5	5	44	42	15	12	16	....	87	87	83
	Elk Shoals Yan 7	....	....	20	34	350	150	10	....	5	4	2	2	19	16	6	6	6	....	37	37	33
	Pensacola Yan 9	....	....	110	206	500	350	75	....	14	12	6	6	56	53	19	17	....	....	112	112	102
	Horton Hill	....	....	....	....	....	....	....	....	....	....	....	....	....	....	....	....	....	....	....	....	....
18	**Barnardsville Circuit**	2994	663	224	1000	1300	1300	600	....	46	46	22	22	191	191	65	65	67	....	381	381	380
	Barnardsville Bun 55	2994	263	42	500	550	550	250	....	19	18	9	9	79	79	27	27	28	....	158	158	158
	Mt. Valley Bun 31	....	400	100	300	200	200	100	....	10	10	5	5	39	39	13	13	11	....	78	78	78
	Pleasant Gap Mad 9	....	....	82	200	550	550	250	....	18	18	8	8	73	73	25	25	28	....	145	145	144
19	**Bell**	535	150	238	1529	3500	3900	800	....	97	97	46	46	399	399	136	136	158	....	796	796	554
	Bell Bun 7	535	150	238	1529	....	3815	800	....	....	97	....	46	....	399	....	136	158	....	....	....	492
	Chestnut Grove Bun 17	....	....	....	....	....	85	....	....	....	....	....	....	....	....	....	....	....	....	....	....	62

20 Bethany-Tweeds		....	....	217	767	2150	2150	....	....	46	46	22	22	191	191	65	65	386	....	381	381	381
Bethany	Bun 8	....	....	148	430	1150	1150	....	....	23	23	11	11	95	95	33	32	193	....	190	190	190
Tweed's Chapel	Bun 51	....	....	69	337	1000	1000	....	....	23	23	11	11	96	96	32	33	193	....	191	191	191
21 Bethel	Bun 9	....	650	430	1347	4000	4000	500	....	101	101	43	43	416	416	142	142	147	....	831	831	831
22 Black Mountain	Bun 13	16767	3180	1068	6156	5200	5200	1000	....	207	207	97	97	850	850	291	291	203	....	1696	1696	1696
23 Brevard: **First**	Tra 1	4975	2095	4467	21349	7300	7300	900	....	406	422	191	199	1665	1735	570	593	287	....	3323	3462	3462
24 St. Timothy	Tra 4	1536	1869	569	2197	2800	2800	500	....	46	46	22	22	191	191	65	65	98	....	381	381	381
25 Burnsville: **Higgins Memorial**	Yan 3	19826	574	729	2746	4800	4800	1000	....	122	122	58	58	503	503	172	172	186	....	1004	1004	1004
26 Dana-Upward		....	700	127	100	1700	1700	600	....	42	42	20	20	173	172	59	59	177	....	346	346	346
Dana	Hen 2	....	400	67	60	1000	1000	300	....	21	21	10	10	87	86	29	30	95	....	173	173	173
Upward	Hen 13	....	300	60	40	700	700	300	....	21	21	10	10	86	86	30	29	82	....	173	173	173
27 East Flat Rock	Hen 3	1344	492	552	745	4000	4000	....	....	97	97	46	46	399	399	136	136	....	....	796	796	796
28 Edneyville		1600	1350	758	991	3600	3600	900	....	110	110	52	52	451	451	154	154	151	....	900	900	900
Edneyville	Hen 4	....	1089	605	622	2850	2850	700	....	82	83	39	39	338	338	116	115	117	....	675	675	675
Fruitland	Hen 9	1600	261	153	369	950	950	200	....	28	27	13	13	113	113	38	39	34	....	225	225	225
29 Etowah-Cummings' Memorial		2311	25568	601	2000	4700	4700	500	....	118	118	56	56	486	486	166	83	91	....	969	969	485
Cummings' Memorial	Hen 10	536	5568	289	1211	2350	2350	250	....	59	59	28	28	243	243	83	83	91	....	484	484	485
Etowah	Hen 5	1775	....	312	789	2350	2350	250	....	59	59	28	28	243	243	83	....	....	....	485	485	....
30 Fairview		1040	8000	1137	300	2400	2900	....	....	46	47	22	22	191	191	65	66	....	....	381	381	381
Nesbitt's Chapel	Bun 32	1040	8000	729	175	1500	1825	....	....	37	37	17	17	151	151	52	52	....	....	301	301	301
Sharon	Bun 43	....	....	408	125	900	1075	....	....	9	10	5	5	40	40	13	14	....	....	80	80	80
31 Fanning's Chapel	Hen 6	3217	875	220	165	300	300	....	....	13	13	6	6	52	52	18	18	11	....	104	104	104
32 Fletcher	Hen 8	....	994	509	2654	5250	5250	700	....	165	165	78	78	677	677	231	231	199	....	1350	1350	1355
33 Francis Asbury	Bun 23	....	30695	645	2770	4600	4600	400	....	122	122	58	58	503	503	172	172	165	....	1004	1004	1004
34 Hendersonville: **Balfour**		5000	9000	775	3000	4500	4500	....	....	122	124	58	58	503	504	172	172	158	....	1004	1004	1004
Balfour	Hen	5000	9000	375	1000	2000	2000	....	....	61	62	29	29	252	252	86	86	70	....	502	502	502
Moore's Grove	Hen 12	....	....	400	2000	2500	2500	....	....	61	62	29	29	251	252	86	86	88	....	502	502	502
35 First	Hen 7	7183	4143	8701	20605	8820	8820	600	....	634	634	298	298	2602	2602	890	890	315	....	5192	5192	5198
36 Hot Springs		....	3239	428	1083	2350	2350	600	....	68	68	32	32	278	277	95	95	103	....	554	554	553
Antioch	Mad 1	....	3239	94	196	425	425	100	....	17	17	8	8	69	69	24	24	26	....	138	138	138
Fairview	Mad 3	....	....	121	283	425	425	100	....	17	17	8	8	69	69	24	24	26	....	138	138	138
Hot Springs	Mad 4	....	....	213	604	1500	1500	400	....	34	34	16	16	139	139	47	47	51	....	277	277	277
37 Laurel Hill-Davis Chapel		732	187	424	834	4200	3600	600	....	84	84	40	40	347	347	119	119	123	....	692	692	678
Brown's View	Bun 15	....	....	330	425	1974	1974	200	....	40	40	19	19	163	163	56	56	58	....	325	325	....
Davis Chapel	Bun 19	366	62	40	154	1260	1060	200	....	25	25	12	12	104	104	36	36	37	....	208	208	....
Laurel Hill	Bun 28	366	125	54	255	956	766	200	....	19	19	9	9	80	80	27	27	28	....	159	159	....
38 Leicester		....	1535	522	1886	3800	4400	....	....	118	118	56	56	486	486	166	166	146	....	969	969	969
Dix Creek	Bun 20	....	525	130	198	625	725	....	....	20	20	9	10	81	81	28	27	24	....	161	161	271
Grace	Bun 25	....	232	165	911	1575	1775	....	....	48	48	22	22	195	195	67	67	59	....	390	390	348
Leicester	Bun 29	....	778	227	777	1600	1900	....	....	51	50	24	24	210	210	72	72	63	....	419	419	350
39 Marshall		....	....	348	460	2000	2000	600	....	63	63	30	30	260	260	89	89	91	....	519	519	519
Marshall	Mad 7	....	....	268	331	1700	1700	300	....	54	53	25	25	221	221	76	75	70	....	441	441	441
Walnut Hill	Mad 12	....	....	80	129	300	300	300	....	9	10	5	5	39	39	13	14	21	....	78	78	78
40 Mars Hill		2575	5790	326	1540	2000	2000	300	....	63	63	30	30	260	260	89	89	....	....	519	519	519
Bright Hope	Mad 2	....	4263	54	115	450	450	....	....	12	12	6	6	49	52	17	18	....	....	98	93	104
Laurel	Mad 5	2575	....	65	88	650	650	....	....	16	17	8	8	67	69	23	24	....	....	133	133	138
Mars Hill	Mad 8	....	1527	207	1337	900	900	300	....	35	34	16	16	144	139	49	47	....	....	288	288	277
41 Mills River	Hen 11	....	335	621	3704	4600	4625	900	....	139	139	66	66	572	572	196	196	458	....	1142	1142	1142
42 Montmorenci	Bun 30	15312	5457	744	4525	5250	5250	500	....	156	156	74	74	642	642	220	220	193	....	1281	1281	1281
43 Newdale		2449	....	510	990	3200	3200	....	....	97	63	45	29	399	399	136	89	118	....	796	796	518
Celo	Yan 4	299	....	133	307	600	600	....	....	24	....	11	....	100	....	34	....	28	....	199	199	....
Martin's Chapel	Yan 8	650	....	284	386	2000	2000	....	....	49	....	23	....	199	....	68	....	62	....	398	398	....
Windom	Yan 10	1500	....	93	297	600	600	....	....	24	....	11	....	100	....	34	....	28	....	199	199	....

List Number	CHARGE AND CHURCH	LOCAL CHURCH EXP.				MINISTERIAL SUPPORT												66	67	BENEVOLENCES		
		51 Paid on Principal and Interest on Old Indebtedness, Loans, Mortgages, Etc.	52 Paid for Buildings and Improvements (Not, Inc. Loans, Mortgages, Etc.)	53 Paid for Church School Lesson Materials, Supplies, Administration, etc.	54 Paid Other Current Expenses, Etc.	55a Salary Claim: Pastor and Associate(s)	56c Total Paid Pastor and Associate(s)	57c Total Travel Allowance Paid	58c Total Utilities Paid	59a Dist. Superintendent's Fund—Apportioned	59b Dist. Superintendent's Fund—Paid	60a Episcopal Fund—Apportioned	60b Episcopal Fund—Paid	61a Conference Claimants' Fund—Apportioned	61b Conference Claimants' Fund—Paid	62a Minimum Salary Fund—Apportioned	62b Minimum Salary Fund—Paid	Jurisdictional, Area, Conf. and District Administration Funds Paid	Interdenominational Co-operation Fund Paid	72a World Service and Conf. Benevolences Apportioned	72b World Service and Conf. Benevolences Accepted	72c World Service and Conf. Benevolences Paid
44 Oak Hill ..... Bun 33		....	2293	600	2040	4000	3800	1000	....	118	118	56	56	486	486	166	166	81	....	969	969	969
45 Oteen ..... Bun 54		5572	2506	795	1646	4900	5625	....	....	59	59	28	28	243	243	83	83	118	....	485	485	485
46 Piney Mountain-Pisgah		863	225	575	1572	3100	3100	900	....	84	84	40	40	347	347	119	119	346	....	692	692	692
Piney Mountain ..... Bun 35		663	225	425	1372	2500	2500	500	....	56	63	27	30	231	260	79	89	238	....	461	461	519
Pisgah ..... Bun 36		200	....	150	200	600	600	400	....	28	21	13	10	116	87	40	30	108	....	231	231	103
47 Pleasant Hill ..... Bun 38		....	....	300	1079	3700	3700	1000	...	72	72	34	34	295	295	101	101	157	....	588	588	588
48 Reeves Chapel ..... Bun 39		....	382	412	424	600	600	400	300	25	25	12	12	104	104	36	36	....	....	208	208	208
49 Riverview ..... Bun 40		....	5000	204	425	1200	1200	400	....	30	30	14	14	121	121	42	42	....	....	242	242	242
50 Rosman		642	238	300	1228	2940	2940	660	....	89	89	42	42	364	346	125	124	126	....	727	727	520
English Chapel ..... Tra 2		....	54	85	510	800	800	200	....	33	31	16	15	137	128	47	44	35	....	273	273	256
Lake Toxaway ..... Tra 3		....	34	10	16	140	140	60	....	4	4	2	2	18	....	6	6	7	....	36	36	8
Rosman ..... Tra 5		642	130	125	519	1310	1310	250	....	30	35	14	16	124	142	43	48	55	....	248	248	104
Selica ..... Tra 6		....	20	80	183	690	690	150	....	22	19	10	9	85	76	29	26	29	....	169	169	152
51 Salem ..... Bun 41		1500	....	220	690	3000	3000	1000	....	76	76	36	36	312	312	107	107	126	....	623	623	623
52 Saluda ..... Pol 6		....	....	192	925	1300	1300	350	100	51	51	24	24	208	208	71	71	58	....	415	415	415
53 Sandy		....	....	220	361	1420	1420	305	....	46	46	22	22	191	191	65	65	53	....	381	381	380
Big Sandy ..... Bun 11		....	....	45	87	325	325	50	....	....	12	....	5	....	47	....	16	13	....	....	....	95
Little Sandy ..... Mad 6		....	....	47	85	350	350	75	....	....	12	....	5	....	47	....	16	13	....	....	....	95
Teague's Chapel ..... Mad 11		....	....	54	42	110	110	40	....	....	6	....	4	....	28	....	10	8	....	....	....	57
Western Chapel ..... Bun 53		....	....	74	147	635	635	140	....	....	16	....	8	....	69	....	23	19	....	....	....	133
54 Skyland ..... Bun 44		1285	22396	1027	4633	4300	4300	600	....	93	93	44	44	382	382	131	131	140	....	762	762	762
55 Snow Hill ..... Bun 45		....	1799	527	2641	4000	4000	1000	78	106	107	50	50	434	434	148	148	168	....	865	865	865
56 Swannanoa ..... Bun 48		....	....	657	1212	4400	4400	400	....	135	135	64	64	555	555	190	190	161	....	1108	1108	1108
57 Tryon-Columbus		6340	281	454	2302	5660	5640	720	....	156	156	74	74	642	642	220	220	210	....	1281	1281	1280
Columbus ..... Pol 8		3472	29	42	403	260	240	120	....	4	4	2	2	17	17	6	6	10	....	35	35	34
Tryon ..... Pol 7		2868	252	412	1899	5400	5400	600	....	152	152	72	72	625	625	214	214	200	....	1246	1246	1246
58 Weaverville ..... Bun 52		....	1000	675	3928	5500	5500	800	....	177	177	84	84	729	729	249	249	221	....	1454	1454	1454
59 Weaverville Circuit		....	1145	385	730	4025	4025	....	....	68	57	32	27	278	278	95	79	....	....	554	554	464
Alexander's ..... Bun 3		....	100	140	400	1320	1320	....	....	19	....	9	....	78	....	27	....	....	....	155	155	....
Clark's Chapel ..... Bun 18		....	670	100	115	800	800	....	....	14	....	7	....	58	....	20	....	....	....	116	116	....
Pleasant Grove ..... Bun 37		....	300	100	140	1142	1142	....	....	20	....	10	....	83	....	28	....	....	....	166	166	....
South Fork ..... Bun 46		....	75	45	75	763	763	....	....	14	....	7	....	58	....	20	....	....	....	116	116	....
Total		176239	208752	65604	267072	245945	256171	32140	1503	9228	9183	4359	4335	37923	37918	12971	12824	8941	....	75670	75878	74344

List Number	CHARGE AND CHURCH	BENEVOLENCES								OTHER CONFERENCE BENEVOLENCES												99
		73 World Service Special Gifts	74 General Advance Specials	75 One Great Hour of Sharing	76 Fellowship of Suffering and Service	77 Television-Radio Ministry Fund	78 Methodist Student Day	79 Methodist Youth Fund	80 Race Relations Sunday	83 Christian Education Sunday	84 Operational Expenses: Colleges, Universities, Seminaries	85 Operational Expenses: Wesley Foundations	86 Capital Expenditures: Colleges, Universities, Seminaries and Wesley Foundations	88 Conference Advance Specials	89 Hospitals	90 Homes for Children, Youth and the Aged	91 Commitment Day	92 Methodist Builders Club	93 District Missions $1.00 Per Member	94 All Other Benevolences	95 WSCS (Includ. WSG), Cash Sent to District or Conference Treas.	Grand Total Paid (Add Cols. 51-95 Using PAID items only)
1	**Acton** ... Bun 2	33	400	59	....	....	9	10	13	19	587	....	200	....	39	617	9	110	324	498	347	32080
2	Asheville: **Abernethy** ... Bun 1	....	750	100	100	....	25	127	26	32	1005	....	1000	...	67	1062	15	400	658	....	671	34150
3	**Asbury Memorial** ... Bun 4	....	130	....	32	....	11	....	15	23	711	....	....	250	47	738	11	205	465	92	631	33218
4	**Bethesda** ... Bun 10	....	370	....	13	....	7	25	9	14	440	....	400	....	29	463	7	45	422	136	185	15820
5	**Biltmore** ... Bun 12	....	350	25	15	....	14	....	20	30	929	....	1082	479	62	977	14	125	479	....	350	44397
6	**Central** ... Bun 16	....	5965	300	150	....	80	250	114	173	5362	....	3790	1168	355	5642	81	1210	2268	2234	4115	180000
7	**Elkwood** ... Bun 21	....	380	....	....	....	5	....	8	11	359	....	....	....	24	377	5	50	155	316	....	8389
8	**Emma-Green Memorial** ...	....	....	....	....	....	3	....	5	9	261	....	....	....	17	274	4	40	318	....	115	27429
	Emma ... Bun 22	....	....	....	....	....	3	....	5	8	245	....	....	....	16	257	4	....	224	....	100	22907
	Green Memorial ... Bun 57	....	....	....	....	....	....	....	....	1	16	....	....	....	1	17	....	40	94	....	15	4522
9	**French Broad** ... Bun 24	15	140	44	12	....	5	20	8	14	359	....	200	248	24	377	5	15	193	54	457	9777
10	**Groce** ... Bun 26	281	2330	77	5	....	16	80	23	35	1092	....	500	....	72	1149	16	200	1134	120	650	40856
11	**Haywood Street** ... Bun 27	20	700	35	25	....	12	51	17	26	815	....	100	....	54	858	12	245	448	47	651	37149
12	**Oakley** ... Bun 34	....	482	5	5	5	10	55	14	20	636	....	....	160	42	669	10	85	319	232	213	17115
13	**St. Paul's** ... Bun 47	....	1794	173	170	25	22	97	31	47	1451	....	....	....	96	1526	22	484	1492	436	1597	43017
14	**Trinity** ... Bun 50	....	3900	100	100	....	34	170	48	72	2249	....	1100	....	149	2367	34	715	2090	2602	2100	58991
15	**Avery's Creek-Sardis** ...	....	120	....	....	....	6	55	8	12	374	....	266	....	25	395	6	60	570	....	115	11081
	Avery's Creek ... Bun 5	....	45	....	....	....	2	30	3	4	130	....	....	....	9	138	2	30	198	....	53	5006
	Sardis ... Bun 42	....	75	....	....	....	4	25	5	8	244	....	266	....	16	257	4	30	372	....	62	6075
16	**Azalea-Tabernacle** ...	....	110	11	29	....	7	30	10	15	456	....	240	....	30	480	7	75	591	37	122	12041
	Azalea ... Bun 6	....	55	4	14	....	4	10	5	8	228	....	....	....	15	240	4	35	370	18	44	5874
	Tabernacle ... Bun 49	....	55	7	15	....	3	20	5	7	228	....	240	....	15	240	3	40	221	19	78	6167
17	**Bald Creek** ...	....	10	8	....	....	4	40	6	9	265	....	....	....	17	279	4	50	132	....	96	7270
	Bald Creek ... Yan 1	....	....	5	....	....	2	20	4	5	154	....	....	....	11	164	2	20	....	....	32	4236
	Boring Chapel ... Yan 2	....	10	....	....	....	1	....	1	1	40	....	....	....	2	41	1	25	84	....	32	1512
	Elk Shoals ... Yan 7	....	....	....	....	....	....	....	....	1	16	....	....	....	1	16	....	....	48	....	....	363
	Pensacola ... Yan 9	....	....	3	....	....	1	20	1	2	51	....	....	....	3	53	1	5	....	....	32	1103
	Horton Hill ...	....	....	....	....	....	....	....	....	....	....	....	....	....	....	....	....	....	....	....	....	....
18	**Barnardsville Circuit** ...	....	50	25	18	....	3	....	4	6	179	....	....	....	12	189	3	....	138	138	....	8317
	Barnardsville ... Bun 55	....	25	12	10	....	1	....	2	2	74	....	....	....	5	78	1	....	25	25	....	4915
	Mt. Valley ... Bun 31	....	15	5	6	....	1	....	1	2	37	....	....	....	2	39	1	....	52	52	....	1332
	Pleasant Gap ... Mad 9	....	10	8	2	....	1	....	1	2	68	....	....	....	5	72	1	....	61	61	....	2070
19	**Bell** ...	....	....	....	5	....	4	25	6	8	261	....	....	....	17	274	4	20	89	....	50	9305
	Bell ... Bun 7	....	....	....	5	....	4	25	6	8	261	....	....	....	17	274	4	20	89	....	50	9158
	Chestnut Grove ... Bun 17	....	....	....	....	....	....	....	....	....	....	....	....	....	....	....	....	....	....	....	....	147

List Number	CHARGE AND CHURCH	BENEVOLENCES								OTHER CONFERENCE BENEVOLENCES													
		73 World Service Special Gifts	74 General Advance Specials	75 One Great Hour of Sharing	76 Fellowship of Suffering and Service	77 Television-Radio Ministry Fund	78 Methodist Student Day	79 Methodist Youth Fund	80 Race Relations Sunday	83 Christian Education Sunday	84 Operational Expenses: Colleges, Universities, Seminaries	85 Operational Expenses: Wesley Foundations	86 Capital Expenditures: Colleges, Universities, Seminaries and Wesley Foundations	88 Conference Advance Specials	89 Hospitals	90 Homes for Children, Youth and the Aged	91 Commitment Day	92 Methodist Builders Club	93 District Missions $1.00 Per Member	94 All Other Benevolences	95 WSCS (Includ. WSG). Cash Sent to District or Conference Treas.	99 Grand Total Paid (Add Cols. 51-95 Using PAID items only.)
20	**Bethany-Tweeds**	....	62	10	....	....	3	....	4	6	180	....	....	....	12	189	3	60	159	....	115	5028
	Bethany ... Bun 8	....	30	5	....	....	2	....	2	3	90	....	....	....	6	95	1	45	80	....	46	2677
	Tweea's Chapel ... Bun 51	....	32	5	....	....	1	....	2	3	90	....	....	....	6	94	2	15	79	....	69	2351
21	**Bethel** ... Bun 9	207	95	14	14	....	6	....	8	13	391	....	184	....	26	412	6	100	306	115	446	10955
22	**Black Mountain** ... Bun 13	....	237	....	45	....	12	100	17	26	799	....	250	....	53	840	12	100	657	67	465	40395
23	Brevard: **First** ... Tra 1	14	4097	96	38	....	24	93	35	52	1630	....	....	59	108	1715	24	410	876	....	1221	58278
24	**St. Timothy** ... Tra 4	....	75	....	....	....	3	20	4	6	179	....	....	....	12	189	3	70	248	190	69	11342
25	Burnsville: **Higgins Memorial** ... Yan 3	....	125	....	....	....	7	20	10	15	473	....	....	....	31	497	7	15	290	....	334	33544
26	**Dana-Upward**	....	60	....	10	....	2	5	3	5	162	....	30	90	10	172	2	30	71	....	98	4793
	Dana ... Hen 2	....	60	....	5	....	1	2	2	....	81	....	16	45	5	86	1	15	35	....	77	2673
	Upward ... Hen 13	....	....	....	5	....	1	3	1	....	81	....	14	45	5	86	1	15	36	....	21	2115
27	**East Flat Rock** ... Hen 3	....	60	....	....	....	6	41	8	12	375	....	....	....	25	395	6	15	100	505	210	10365
28	**Edneyville**	....	185	....	5	5	7	65	9	14	424	....	300	....	28	446	7	20	283	297	199	13511
	Edneyville ... Hen 4	....	125	....	....	....	5	55	7	11	318	....	300	....	21	334	5	20	179	179	109	8901
	Fruitland ... Hen 9	....	60	....	5	5	2	10	2	3	106	....	....	....	7	112	2	....	104	118	90	4610
29	**Etowah-Cummings' Memorial**	....	420	18	16	....	3	20	5	7	228	....	....	....	15	240	3	105	345	35	199	38658
	Cummings' Memorial ... Hen 10	....	345	18	6	....	3	10	5	7	228	....	....	....	15	240	3	50	312	35	189	32658
	Etowah ... Hen 5	....	75	....	10	....	....	10	....	....	....	....	....	....	....	....	....	55	33	....	10	5999
30	**Fairview**	....	23	10	....	8	3	....	4	6	180	....	....	....	12	188	3	80	318	67	70	15056
	Nesbitt's Chapel ... Bun 32	....	23	....	....	4	2	....	3	5	143	....	....	....	9	149	2	20	252	54	30	13023
	Sharon ... Bun 43	....	....	10	....	4	1	...	1	1	37	....	....	....	3	39	1	60	66	13	40	2033
31	**Fanning's Chapel** ... Hen 6	....	30	....	....	....	1	14	1	2	49	....	....	10	3	51	1	10	86	187	99	5525
32	**Fletcher** ... Hen 8	....	110	27	55	....	10	50	14	20	636	....	....	455	42	669	10	300	345	509	517	16581
33	**Francis Asbury** ... Bun 23	....	226	30	10	....	7	10	10	15	473	....	150	201	31	497	7	110	201	....	411	43523
34	Hendersonville: **Balfour**	....	270	....	....	....	8	40	10	16	472	....	....	235	32	492	8	35	235	....	361	26509
	Balfour ... Hen	....	120	....	....	....	4	25	5	8	236	....	....	117	16	....	4	15	117	....	243	.....
	Moore's Grove ... Hen 12	....	150	....	....	....	4	15	5	8	236	....	....	118	16	....	4	20	118	....	118	.....
35	**First** ... Hen 7	....	4692	122	54	5	37	190	52	79	2445	....	....	....	162	2572	37	645	1942	....	2095	75118
36	**Hot Springs**	4	....	....	....	....	4	....	5	8	260	....	....	....	17	275	4	65	213	....	100	9783
	Antioch ... Mad 1	1	....	....	....	....	1	....	1	2	65	....	....	....	4	69	1	....	49	....	....	4529
	Fairview ... Mad 3	1	....	....	....	....	1	....	1	2	65	....	....	....	4	69	1	....	61	....	....	1416
	Hot Springs ... Mad 4	2	....	....	....	....	2	....	3	4	130	....	....	....	9	137	2	65	103	....	100	3838
37	**Laurel Hill-Davis Chapel**	....	80	....	....	....	5	....	8	10	326	....	100	....	21	345	5	30	340	340	18	9396
	Brown's View ... Bun 15	....	20	....	....	....	3	....	4	5	153	....	....	....	10	162	3	....	164	164	....	....
	Davis Chapel ... Bun 19	....	35	....	....	....	1	....	2	3	98	....	100	....	6	104	1	30	100	100	18	.....
	Laurel Hill ... Bun 28	....	25	....	....	....	1	....	2	2	75	....	....	....	5	79	1	....	76	76	....	....

38 Leicester	....	355	....	....	....	7	....	10	15	456	....	53	....	30	480	7	15	670	407	170	12959
Dix Creek ... Bun 20	....	....	....	....	....	1	....	2	3	75	....	53	....	5	80	1	....	148	63	40	2482
Grace ... Bun 25	....	80	....	....	....	3	....	4	6	184	....	....	....	12	193	3	5	218	80	50	4660
Leicester ... Bun 29	....	275	....	....	....	3	....	4	6	197	....	....	....	13	207	3	10	304	264	80	5817
39 Marshall	....	125	25	25	....	4	10	5	8	245	....	....	....	16	257	4	90	212	....	....	5486
Marshall ... Mad 7	....	125	25	25	....	3	10	4	7	208	....	....	....	14	219	3	75	154	....	....	4356
Walnut Hill ... Mad 12	....	....	....	....	....	1	....	1	1	37	....	....	....	2	38	1	15	58	....	....	1130
40 Mars Hill	....	....	....	....	....	4	....	5	8	245	....	75	....	16	257	4	70	448	149	10	14783
Bright Hope ... Mad 2	....	....	....	....	....	1	....	1	2	49	....	25	....	3	50	1	....	144	149	....	5499
Laurel ... Mad 5	....	....	....	....	....	1	....	1	2	65	....	25	....	4	69	1	15	163	....	5	3985
Mars Hill ... Mad 8	....	....	....	....	....	2	....	3	4	131	....	25	....	9	138	2	55	141	....	5	5299
41 Mills River ... Hen 11	....	225	16	....	....	8	53	12	17	538	....	....	50	36	566	8	170	126	....	204	14787
42 Montmorenci ... Bun 30	....	410	....	....	....	9	20	13	19	603	....	....	....	40	634	9	205	636	196	408	37556
43 Newdale	22	....	21	25	....	3	28	5	7	244	....	26	209	15	256	3	25	296	....	122	9672
Celo ... Yan 4	....	....	5	5	....	....	....	....	....	....	....	....	59	....	....	....	15	59	....	45	....
Martin's Chapel ... Yan 8	17	....	10	14	....	....	28	....	....	....	....	26	150	....	....	....	10	150	....	53	....
Windom ... Yan 10	5	....	6	6	....	....	....	....	....	....	....	....	....	....	....	....	....	87	....	24	....
44 Oak Hill ... Bun 33	....	75	....	....	....	7	....	10	15	456	....	....	....	30	480	7	60	142	33	147	13071
45 Oteen ... Bun 54	....	100	....	....	....	4	8	5	8	228	....	....	....	16	240	4	300	167	235	328	18803
46 Piney Mountain-Pisgah	....	....	....	14	....	6	25	7	11	326	....	....	....	20	343	5	....	206	456	60	10342
Piney Mountain ... Bun 35	....	....	....	14	....	5	25	5	8	244	....	....	....	....	257	4	.....	133	308	32	....
Pisgah ... Bun 36	....	....	....	....	....	1	....	2	3	82	....	....	....	....	86	1	....	73	148	28	....
47 Pleasant Hill ... Bun 38	....	325	15	10	10	4	25	6	9	277	....	100	25	18	291	4	35	207	....	60	8747
48 Reeves Chapel ... Bun 39	110	....	9	....	....	1	10	2	....	98	....	....	....	6	103	3	....	176	80	52	3553
49 Riverview ... Bun 40	....	....	....	....	....	2	....	2	4	114	....	....	....	8	120	2	50	78	11	....	8069
50 Rosman	....	....	....	....	....	5	....	7	9	325	....	....	104	23	360	5	25	170	11	....	8299
English Chapel ... Tra 2	....	....	....	....	....	2	....	2	....	120	....	....	42	8	127	2	5	45	4	....	....
Lake Toxaway ... Tra 3	....	....	....	....	....	....	....	....	....	....	....	....	13	1	18	....	....	13	1	....	....
Rosman ... Tra 5	....	....	....	....	....	2	....	3	....	133	....	....	....	9	140	2	15	63	4	....	...
Selica ... Tra 6	....	....	....	....	....	1	....	2	....	....	....	....	49	5	75	1	5	49	2	....	....
51 Salem ... Bun 41	....	100	....	....	....	4	10	6	9	293	....	....	....	19	309	4	....	342	....	40	8826
52 Saluda ... Pol 6	....	50	4	5	....	3	....	4	6	196	....	125	82	13	206	3	30	82	....	73	4576
53 Sandy	....	34	....	....	....	3	....	4	6	179	....	....	....	12	189	3	....	277	....	....	3770
Big Sandy ... Bun 11	....	6	....	....	....	....	....	1	1	45	....	....	....	3	47	....	....	35	....	....	833
Little Sandy ... Mad 6	....	6	....	....	....	1	....	1	1	45	....	....	....	3	47	1	....	87	....	....	937
Teague's Chapel ... Mad 11	....	6	....	....	....	1	....	1	2	26	....	....	....	2	29	1	....	60	....	....	487
Western Chapel ... Bun 53	....	16	....	....	....	1	....	1	2	63	....	....	....	4	66	1	....	95	....	....	1513
54 Skyland ... Bun 44	....	180	....	....	....	5	30	8	12	359	....	450	....	24	377	5	275	486	220	221	38445
55 Snow Hill ... Bun 45	....	625	16	48	....	6	....	9	13	408	....	....	25	27	429	6	95	301	100	331	14256
56 Swannanoa ... Bun 48	....	200	....	....	....	8	30	11	17	522	....	....	....	35	549	8	35	370	....	67	10734
57 Tryon-Columbus	....	874	20	20	50	9	45	13	20	603	50	....	50	40	634	9	240	744	....	409	22149
Columbus ... Pol 8	....	53	....	....	....	....	....	....	....	16	....	....	....	1	17	....	....	52	....	37	....
Tryon ... Pol 7	....	821	20	20	50	9	45	13	20	587	50	....	50	39	597	9	240	692	....	372	....
58 Weaverville ... Bun 52	....	500	100	50	50	10	65	15	22	685	....	1000	....	45	720	10	195	776	405	850	20315
59 Weaverville Circuit	....	185	....	....	....	3	....	5	7	218	....	....	77	14	230	3	....	174	95	55	8256
Alexander's ... Bun 3	....	80	....	....	....	....	....	....	....	....	....	....	27	....	....	....	....	55	25	....	....
Clark's Chapel ... Bun 18	....	35	....	....	....	....	....	....	....	....	....	....	35	....	....	....	....	53	23	55	....
Pleasant Grove ... Bun 37	....	35	....	....	....	....	....	....	....	....	....	....	15	....	....	....	....	34	25	....	....
South Fork ... Bun 46	....	35	....	....	....	....	....	....	....	....	....	....	....	....	....	....	....	32	22	....	....
Total	706	33191	1517	1123	158	540	2062	758	1129	35091	50	11721	3977	2321	36927	533	8249	26386	11652	23099	1356216

List Number	CHARGE AND CHURCH		CHURCH MEMBERSHIP													CHURCH SCHOOL MEMBERSHIP							
			1 Total Full Members Reported Last Year	2 Rec. this year on Profession of Faith or Restored	3 Received by Transfer from Other Methodist Churches	4 Received from Other Denominations	5 Removed by Transfer to Other Methodist Churches	6 Removed by Q. C. Action or Withdrawn	7 Removed by Transfer to Other Denominations	8 Removed by Death	9 Total Full Members	10 Average Attendance at Sunday Morning Worship Service(s)	11 Baptisms—Infants presented by Parents or Guardians	12 Baptisms—All Others, Children, Youth, Adults	13 Preparatory Members Now on Roll (Baptized Children under 16)	16 Total Officers, Teachers and Other Leaders (Do not include in 17-23)	17 Children—(0-11 Years) in Entire Church School (Except Nursery Home Members)	18 Nursery Home Members	19 Youth (12-21 Years) in entire Church School (Except Youth Home and Ext. Members)	20 Youth Home and Extension Members	21 Adults (22 and older) in entire Church School (Except Adult Home and Ext. Members)	22 Adult Home and Extension Members	23 Total Church School Membership (Add Columns 16-22, inclusive)
1	**Asbury-Huntersville**		364	20	3	6	10	23	2	7	351	225	12	11	75	52	86	....	99	....	126	....	363
	Asbury	Mec 2	205	11	1	5	4	6	....	4	208	125	11	7	40	28	45	....	61	....	50	....	185
	Huntersville	Mec 25	159	9	2	1	6	17	2	3	143	100	1	4	35	24	40	....	38	....	76	....	178
2	**Blair Road**	Mec 5	96	....	10	....	3	....	3	....	100	65	1	....	36	8	45	3	4	....	58	....	119
3	Charlotte: **Aldersgate**	Mec 1	262	5	8	5	3	4	2	2	269	100	2	5	112	24	143	2	28	1	45	3	246
4	**Belmont Park**	Mec 3	1110	11	13	2	23	....	9	11	1093	385	11	6	151	83	208	10	160	27	418	30	936
5	**Big Spring**	Mec 4	271	11	2	1	7	2	2	....	274	115	3	5	39	15	56	3	50	2	102	8	236
6	**Calvary**	Mec 6	862	12	21	3	25	11	10	6	846	302	6	8	131	39	180	17	128	28	284	24	700
7	**Central Avenue**	Mec 7	532	12	9	2	22	....	2	4	527	230	3	4	89	63	70	3	55	....	100	8	299
8	**Chadwick**	Mec 8	317	5	4	7	2	22	1	5	303	150	4	1	53	47	70	15	25	4	83	17	261
9	**Christ**	Mec 9	190	10	11	3	7	....	....	....	207	115	3	....	68	29	83	3	48	....	93	....	256
10	**Cokesbury**	Mec 10	262	10	39	10	13	....	4	....	304	125	12	10	....	22	143	34	33	....	87	....	319
11	**Cole Memorial**	Mec 11	654	31	34	5	8	....	14	2	700	251	13	11	55	43	228	10	98	20	219	18	636
12	**Commonwealth**	Mec 12	544	18	33	8	35	8	8	3	549	212	8	9	77	32	103	20	68	20	174	....	417
13	**Dilworth**	Mec 14	1475	46	55	17	46	....	38	17	1492	600	13	14	....	61	174	27	128	83	322	190	990
14	**Duncan Memorial**	Mec 15	234	4	....	....	7	....	6	1	224	75	2	2	10	20	61	....	37	....	70	....	188
15	**Epworth Lane**	Mec 16	156	6	10	3	5	....	4	....	166	110	3	3	35	15	41	4	29	4	52	4	149
16	**First**	Mec 18	3154	28	42	11	91	....	22	26	3096	800	14	7	....	110	328	45	262	....	686	....	1631
17	**Gillespie**	Mec 19	212	6	7	2	9	....	2	2	214	106	1	6	22	15	83	6	25	1	59	4	193
18	**Grace**	Mec 20	794	31	56	12	73	....	7	3	810	450	15	9	71	56	554	18	503	20	211	8	1380
19	**Hawthorne Lane**	Mec 22	1911	24	56	14	43	....	9	25	1928	850	17	8	....	140	326	39	240	67	768	55	1635
20	**Hickory Grove**	Mec 23	1037	45	59	9	19	....	13	7	1111	401	13	15	182	99	390	25	167	19	354	38	1092
21	**Homestead**	Mec 24	285	6	2	....	3	....	....	1	289	142	1	1	....	37	45	3	41	....	72	4	202
22	**Kilgo**	Mec 26	575	21	20	11	27	....	2	3	595	200	8	9	41	37	109	9	38	19	209	....	471
23	**Memorial**	Mec 28	785	23	50	11	29	1	7	6	826	409	9	13	111	68	278	1	124	....	400	....	871
24	**Moore's Chapel**	Mec 29	256	6	13	6	2	1	92	1	185	125	5	6	18	20	73	....	40	....	72	....	205
25	**Mouzon**	Mec 31	826	19	74	11	56	....	10	3	861	258	17	9	230	63	299	50	147	21	256	5	841
26	**Myers Park**	Mec 33	2805	48	122	13	86	....	29	20	2853	758	31	15	417	256	724	58	655	217	1170	54	3134
27	**Oak Grove**	Mec 34	257	10	2	1	4	....	2	4	260	160	3	1	72	29	107	8	32	3	72	17	268
28	**Plaza**	Mec 46	150	11	33	7	15	....	2	....	184	125	6	7	91	26	119	11	18	1	94	....	269
29	**Pleasant Grove**	Mec 36	937	28	44	31	10	118	6	6	900	406	30	29	275	63	255	20	122	36	343	10	849
30	**Providence**	Mec 37	1022	70	132	10	56	....	9	1	1168	365	9	12	386	64	382	28	174	55	320	....	1023
31	**Purcell**	Mec 38	657	33	39	27	39	....	5	4	708	325	8	18	94	35	169	6	90	....	227	....	527
32	**St. Andrews**	Mec 40	490	20	41	32	34	4	21	1	523	251	12	11	236	35	269	30	75	5	175	....	589
33	**St. James**	Mec 41	620	9	26	3	12	1	4	....	641	240	10	4	81	42	190	17	91	12	222	20	594
34	**St. John's**	Mec 42	549	1	10	2	20	....	8	4	530	155	5	1	58	37	90	18	69	13	127	17	371

35 St. Luke's		311	22	25	7	37	....	5	2	519	236	15	10	170	62	194	58	98	9	168	6	595
36 St. Mark's	Mec 44	349	1	8	13	22	2	7	....	340	180	5	2	66	28	172	....	28	....	110	1	339
37 St. Paul's	Mec 45	895	21	48	5	55	90	6	3	815	378	6	5	109	44	202	9	120	27	172	3	577
38 Spencer Memorial	Mec 39	563	14	8	8	18	10	16	6	543	200	7	5	30	33	117	....	50	....	75	....	275
39 Steeleberry-Faith		140	6	9	4	3	5	4	1	146	125	....	....	49	29	72	....	30	6	40	....	177
Faith	Mec 17	72	3	....	3	3	2	3	1	69	60	....	....	31	14	40	....	22	4	20	....	100
Steeleberry	Mec 30	68	3	9	1	....	3	1	....	77	65	....	....	18	15	32	....	8	2	20	....	77
40 Thrift	Mec 47	279	12	4	2	3	....	3	1	290	155	4	3	43	20	98	11	36	5	108	4	262
41 Tuckaseegee Road	Mec 49	162	9	4	2	3	....	....	....	174	100	2	3	44	25	79	8	35	4	67	....	218
42 Wesley Heights	Mec 50	520	5	2	5	31	24	12	3	462	163	3	2	44	24	42	1	34	....	152	....	253
43 Davidson	Mec 13	362	6	15	....	11	77	4	3	288	200	2	2	69	22	54	6	33	....	58	11	184
44 Fair View	Ire 12	303	3	5	3	8	8	5	4	289	115	1	6	35	22	56	1	34	2	79	11	205
45 Harrison-Marvin		278	4	....	2	2	....	7	2	273	117	4	....	36	26	56	....	35	....	107	4	228
Harrison	Mec 21	225	4	....	2	....	....	4	2	225	90	4	....	26	18	48	....	28	....	84	3	181
Marvin	Uni 14	53	....	....	....	2	....	3	....	48	27	....	....	10	8	8	....	7	....	23	1	47
46 Lowesville: Hill's Chapel	Lin 15	205	7	6	....	1	1	7	3	206	95	2	....	44	20	51	....	34	....	111	....	216
47 Matthews	Mec 27	404	9	23	2	8	....	....	4	426	240	4	9	53	29	108	10	65	....	135	6	353
48 Mt. Holly: Aldersgate	Gas 1	100	3	1	5	8	....	6	1	94	43	8	2	28	17	6	6	34	....	12	22	97
49 First	Gas 14	641	8	13	2	5	....	5	12	642	225	9	3	111	46	132	10	60	....	261	12	521
50 Mount Zion	Mec 32	801	8	7	11	4	21	2	12	788	400	5	1	141	53	194	....	141	9	372	21	790
51 New-Salem-Field		312	26	1	4	2	....	7	4	330	170	8	4	40	25	79	....	55	....	126	....	285
Fairfield	Lin 12	54	11	1	2	2	....	....	1	65	45	3	....	14	9	22	....	15	....	32	....	78
New Hope	Lin 24	80	....	....	....	....	....	2	2	76	35	....	....	6	7	6	....	8	....	21	....	42
Salem	Lin 31	178	15	....	2	....	....	5	1	189	90	5	4	20	9	51	....	32	....	73	....	165
52 Pineville	Mec 35	253	4	3	2	5	....	1	2	254	105	4	5	54	15	75	5	33	3	117	6	254
53 Riverbend-Snow Hill		307	3	1	....	6	....	....	4	301	181	7	....	32	17	56	6	44	7	119	1	250
Riverbend	Gas 25	154	2	1	....	....	....	....	2	155	88	5	....	18	9	35	4	21	3	50	....	122
Snow Hill	Gas 27	153	1	....	....	6	....	....	2	146	93	2	....	14	8	21	2	23	4	69	1	128
54 Rock Springs Circuit		522	21	2	1	15	....	1	6	524	312	12	18	14	37	92	4	66	5	213	9	426
Bethel	Lin 4	139	8	....	....	....	....	1	2	144	83	3	7	4	3	22	1	14	1	56	2	104
Denver	Lin 11	167	11	2	....	12	....	....	1	167	101	6	9	7	14	33	2	24	3	87	4	167
Lebanon	Lin 20	117	1	....	....	2	....	....	1	115	68	2	1	2	8	20	1	13	1	37	2	82
Webb's Chapel	Lin 32	99	1	....	1	1	....	....	2	98	60	1	1	1	7	17	....	15	....	33	1	73
55 Trinity	Mec 48	522	18	3	5	4	....	2	2	540	238	12	3	132	50	132	23	72	10	227	14	528
56 Charlotte Church for Deaf	Mec 51	9	....	....	....	9	....	....	....	....	....	....	....	....	....	....	....	....	....	....	....	....
Total		33089	850	1266	368	1104	433	455	250	33331	13564	430	353	4660	2429	8559	701	5090	770	11099	665	29313

List Number	Charge and Church		CHURCH SCHOOLS — Attendance: 24 Average Attendance at Sunday School (all ages)	25 As Attendance Methodist Sunday Evening Fellowship (all ages)	26 Average Attendance Adult Sessions Children	27 As Attendance Evening Meetings (include those over 25)	28 As Attendance Adults in Ch. Sch. Mtgs other than Sunday School	Additional Information: 31 Number of Church Schools on Charge	32 Methodist Pupils and Constituents in Vacation Church Schools	33 Church School Members Joining the Church on Profession of Faith	34 No. Classes or Groups in Church School	35 No. of Classes of Groups Using Methodist Lesson Materials	36 Church School Offering for World Service and Conf. Benevolences	W.S.C.S. 37 Membership inc. W.S.C.	38 Amount Paid for Local Church and Community Work	40 Membership in Methodist Men's Clubs	41 Number Taking Subscriptions	Property and Other Assets: 42 Number of Organized Churches	44 Estimated Value of Church Buildings, Equipment & Land	45 Estimated Value of Parsonages, Furniture, and Land	46 Estimated Value of Other Assets (cash, bonds, other property, etc.)	47 Indebtedness on Items 44, 45, 46	48 Other Indebtedness
1	Asbury-Huntersville		192	....	37	38	90	2	168	20	17	17	....	80	475	15	2	2	250000	7000	....	66000	....
	Asbury	Mec 2	90	....	20	18	50	1	92	11	7	7	....	42	250	....	1	1	175000	....	....	40000	....
	Huntersville	Mec 25	102	....	17	20	40	1	76	9	10	10	....	38	225	15	1	1	75000	7000	....	26000	....
2	Blair Road	Mec 5	57	....	....	....	....	1	51	....	6	6	....	31	278	19	1	1	31000	19200	....	11500	....
3	Charlotte: Aldersgate	Mec 1	113	35	30	15	....	1	98	2	11	11	....	48	223	30	3	1	65000	14500	....	13442	....
4	Belmont Park	Mec 3	426	....	25	60	....	1	85	11	16	16	456	149	602	70	10	1	268500	26800	11662	....	....
5	Big Spring	Mec 4	105	....	12	8	30	1	45	5	13	13	....	....	1016	25	....	1	105000	23000	3500	2400	....
6	Calvary	Mec 6	333	....	....	40	50	1	112	9	25	23	944	150	713	32	12	1	346500	34200	500	2000	....
7	Central Avenue	Mec 7	231	....	12	35	....	1	93	....	16	16	....	107	470	....	....	1	127000	40900	22000	27173	....
8	Chadwick	Mec 8	125	10	....	10	....	1	80	1	13	13	300	51	100	....	2	1	100000	20000	6000	11373	....
9	Christ	Mec 9	131	22	....	7	....	1	70	10	....	....	....	48	750	25	6	1	55000	30000	8000	18000	....
10	Cokesbury	Mec 10	181	....	30	11	12	1	75	11	10	10	....	57	490	21	1	1	84104	16500	262	24105	....
11	Cole Memorial	Mec 11	324	....	25	39	25	1	153	30	22	22	....	140	95	16	6	1	185000	20000	4000	24886	....
12	Commonwealth	Mec 12	237	....	50	24	....	1	60	12	20	20	460	121	694	....	14	1	200000	31000	11000	20650	....
13	Dilworth	Mec 14	405	....	77	65	125	1	69	26	30	30	1231	241	654	125	20	1	637894	53235	34832	52700	....
14	Duncan Memorial	Mec 15	130	25	10	18	20	1	42	2	13	13	....	12	54	12	1	1	150000	15000	5000	....	....
15	Epworth Lane	Mec 16	65	....	....	15	....	1	41	3	7	7	UB	33	499	....	....	1	30000	....	900	....	....
16	First	Mec 18	673	....	....	62	130	1	215	27	31	31	1788	480	1239	375	30	1	1358980	80000	122500	82964	....
17	Gillespie	Mec 19	79	....	....	15	20	1	....	6	9	9	969	37	265	....	....	1	102000	17000	....	31576	....
18	Grace	Mec 20	410	....	153	63	110	1	169	26	25	25	UB	105	952	55	10	1	242300	32000	....	85691	....
19	Hawthorne Lane	Mec 22	630	60	100	80	140	1	132	17	32	32	2000	364	1956	75	15	1	595000	40000	....	52000	....
20	Hickory Grove	Mec 23	458	162	236	40	58	1	95	35	24	24	UB	135	302	42	12	1	350000	29500	24450	97219	....
21	Homestead	Mec 24	123	....	....	23	110	1	53	4	11	11	....	26	144	....	50	1	87000	27000	....	12988	....
22	Kilgo	Mec 26	245	....	50	40	25	1	88	17	17	17	....	125	1551	30	3	1	400000	17000	....	131537	....
23	Memorial	Mec 28	415	102	60	40	65	1	106	31	21	21	....	107	516	42	5	1	325000	26106	....	91815	....
24	Moore's Chapel	Mec 29	122	....	....	18	18	1	72	6	12	12	....	31	86	18	2	1	47000	15000	13000	1900	....
25	Mouzon	Mec 31	358	....	41	45	48	1	76	19	17	17	UB	152	195	55	4	1	314500	26000	....	128638	....
26	Myers Park	Mec 33	877	145	131	70	190	1	93	39	54	54	3522	520	1309	....	30	1	2162000	54400	18600	162500	....
27	Oak Grove	Mec 34	146	92	77	15	55	1	77	8	15	15	....	36	433	24	1	1	121000	27000	1200	19800	....
28	Plaza	Mec 46	150	....	17	10	50	1	76	11	8	8	....	37	768	32	4	1	61000	17500	....	15100	....
29	Pleasant Grove	Mec 36	449	120	156	53	40	1	185	28	24	24	UB	179	1208	...	1	1	380000	30000	....	90000	....
30	Providence	Mec 37	678	53	190	63	....	1	75	63	31	31	...	215	269	93	....	1	920053	34624	7696	333452	....
31	Purcell	Mec 38	333	53	....	53	....	1	100	24	20	20	....	88	130	40	3	1	234000	16000	7200	107866	....
32	St. Andrews	Mec 40	330	150	160	50	60	1	125	15	13	13	....	98	100	45	10	1	99955	22800	6145	10577	....
33	St. James	Mec 41	290	48	45	12	15	1	155	9	21	21	....	120	839	45	4	1	305000	14000	13000	34000	....
34	St. John's	Mec 42	166	....	125	30	65	1	47	....	18	18	UB	71	676	....	2	1	204900	16700	541	5879	....

35	**St. Luke's**	Mec 43	264	....	99	40	69	1	83	15	20	20	....	91	597	60	8	1	97000	23500	3000	33647	....
36	**St. Mark's**	Mec 44	190	....	....	12	25	1	70	....	14	14	....	54	93	....	2	1	106400	14600	....	34938	....
37	**St. Paul's**	Mec 45	305	....	70	55	57	1	110	10	20	20	....	115	740	35	12	1	278500	27500	4500	113600	....
38	**Spencer Memorial**	Mec 39	179	....	....	25	....	1	80	12	20	20	....	43	534	40	1	1	250000	30000	....	78048	....
39	**Steeleberry-Faith**		123	....	25	53	....	2	121	1	14	14	....	30	353	16	10	2	76000	....	500	9700	....
	Faith	Mec 17	65	....	25	38	....	1	85	1	7	7	....	15	156	....	4	1	20000	....	....	....	....
	Steeleberry	Mec 30	53	....	....	15	....	1	36	....	7	7	....	15	97	16	6	1	56000	....	500	9700	....
40	**Thrift**	Mec 47	141	63	10	18	35	1	93	12	13	13	632	41	263	....	5	1	86500	11000	100	....	....
41	**Tuckaseegee Road**	Mec 49	105	15	....	15	....	1	75	9	10	10	....	40	1349	....	....	1	50000	27300	....	17300	....
42	**Wesley Heights**	Mec 50	165	....	....	13	....	1	33	4	14	14	108	51	337	35	2	1	194598	27500	9805	....	....
43	**Davidson**	Mec 13	100	....	11	12	....	1	32	4	9	9	....	79	636	....	15	1	150000	15000	....	44852	....
44	**Fair View**	Ire 12	104	....	13	20	30	1	71	2	11	11	....	47	503	16	23	1	132000	14000	....	....	....
45	**Harrison-Marvin**		145	....	....	26	....	2	46	4	17	17	575	83	410	....	....	2	81000	16000	14538	....	....
	Harrison	Mec 21	118	....	....	26	....	1	38	4	12	12	575	63	66	....	....	1	46000	16000	9838	....	....
	Marvin	Uni 14	27	....	....	....	....	1	8	....	5	5	....	20	344	....	....	1	35000	....	4700	....	....
46	**Lowesville: Hill's Chapel**	Lin 15	92	....	....	15	....	1	56	6	10	10	....	45	194	26	4	1	36000	20000	8750	....	....
47	**Matthews**	Mec 27	154	....	32	20	....	1	....	7	16	16	....	96	1980	....	13	1	185000	12500	1000	45826	....
48	Mt. Holly: **Aldersgate**	Gas 1	46	7	14	17	30	1	....	....	5	5	....	14	100	....	5	1	82000	5000	....	8950	....
49	**First**	Gas 14	272	....	35	26	40	1	79	8	21	21	....	158	1358	45	39	1	323000	26000	1500	33700	....
50	**Mount Zion**	Mec 32	432	....	43	30	31	1	91	5	24	24	425	115	877	27	3	1	388500	18000	2500	87000	....
51	**New-Salem-Field**		164	....	....	30	....	3	45	26	15	14	....	31	....	....	19	3	85500	18240	....	3887	....
	Fairfield	Lin 12	45	....	....	....	....	1	....	11	4	4	....	....	....	....	6	1	36000	6080	....	3887	....
	New Hope	Lin 24	31	....	....	7	....	1	....	....	4	4	....	9	....	....	6	1	19500	6080	....	....	....
	Salem	Lin 31	88	....	....	23	....	1	45	15	6	6	....	22	....	....	7	1	30000	6080	....	....	....
52	**Pineville**	Mec 35	141	....	20	12	25	1	45	4	13	13	....	51	947	....	3	1	150000	10000	....	59624	....
53	**Riverbend-Snow Hill**		150	29	....	29	....	2	63	....	16	16	....	40	137	....	14	2	94000	15000	....	24000	....
	Riverbend	Gas 25	72	14	....	14	....	1	35	....	8	8	....	21	63	....	14	1	37000	15000	....	....	....
	Snow Hill	Gas 27	78	15	....	15	....	1	28	....	8	8	....	19	74	....	....	1	57000	....	....	2400	....
54	**Rock Springs Circuit**		308	....	....	54	83	4	129	18	29	29	32	53	232	....	8	4	106000	28000	2500	14000	....
	Bethel	Lin 4	77	....	....	20	24	1	32	8	9	9	7	....	....	....	2	1	36000	5600	1000	2100	....
	Denver	Lin 11	102	....	....	21	32	1	40	8	10	10	12	26	102	....	4	1	40000	11200	....	6150	....
	Lebanon	Lin 20	61	....	....	13	18	1	27	1	5	5	7	12	79	....	1	1	15000	5600	1500	3200	....
	Webb's Chapel	Lin 32	68	....	....	....	14	1	30	1	5	5	6	15	51	....	1	1	15000	5600	....	2500	....
55	**Trinity**	Mec 48	256	100	....	35	65	1	97	18	16	16	103	85	878	26	165	1	150000	26200	....	....	....
56	**Charlotte Church for Deaf**	Mec 51	....	....	....	....	....	....	....	....	....	....	....	....	....	....	....	....	....	....	....	....	....
	District Property		....	....	....	....	....	....	....	....	....	....	....	....	....	....	....	....	....	50000	86000	....	....
	Episcopal Residence		....	....	....	....	....	....	....	....	....	....	....	....	....	....	....	....	....	35000	....	....	....
	Total		13813	1321	2221	1724	2045	64	4600	692	945	943	13384	5556	32379	1688	615	64	14046684	1364305	456681	2378803	....

List Number	CHARGE AND CHURCH	LOCAL CHURCH EXP. 51 Paid on Principal and Interest on Old Indebtedness, Loans, Mortgages, Etc.	52 Paid for Buildings and Improvements (Not Inc. Loans, Mortgages, Etc.)	53 Paid for Church School Lesson Materials, Supplies, Administration, etc.	54 Paid Other Current Expenses, Etc.	MINISTERIAL SUPPORT 55a Salary Claim: Pastor and Associate(s)	56c Total Paid Pastor and Associate(s)	57c Total Travel Allowance Paid	58c Total Utilities Paid	59a Dist. Superintendent's Fund—Apportioned	59b Dist. Superintendent's Fund—Paid	60a Episcopal Fund—Apportioned	60b Episcopal Fund—Paid	61a Conference Claimants' Fund—Apportioned	61b Conference Claimants' Fund—Paid	62a Minimum Salary Fund—Apportioned	62b Minimum Salary Fund—Paid	66 Jurisdictional, Area, Conf. and District Administration Funds Paid	67 Interdenominational Co-operation Fund Paid	BENEVOLENCES 72a World Service and Conf. Benevolences Apportioned	72b World Service and Conf. Benevolences Accepted	72c World Service and Conf. Benevolences Paid
1	Asbury-Huntersville	11467	1297	1071	2564	5300	5300	920	....	135	135	64	64	555	555	190	190	182	....	1108	1108	1108
	Asbury Mec 2	7850	....	698	1600	2700	2700	420	....	68	68	32	32	277	277	95	95	91	....	554	554	554
	Huntersville Mec 25	3617	1297	373	964	2600	2600	500	....	67	67	32	32	278	278	95	95	91	....	554	554	554
2	Blair Road Mec 5	....	3334	358	1695	3080	3080	....	....	55	12	26	6	226	226	77	18	108	....	450	450	130
3	Charlotte: Aldersgate Mec 1	2890	....	1079	2213	3900	3900	1200	....	114	68	54	32	468	468	160	96	....	....	935	935	558
4	Belmont Park Mec 3	....	1748	6745	17306	6800	6800	500	....	422	422	199	199	1735	1735	593	593	238	....	3462	3462	3732
5	Big Spring Mec 4	4400	478	930	2506	4400	6000	....	....	186	184	88	88	763	763	261	261	185	....	1523	1523	1523
6	Calvary Mec 6	6294	4797	1616	19367	7200	7200	....	....	435	435	205	205	1787	1787	611	611	252	....	3565	3565	3565
7	Central Avenue Mec 7	4800	560	1430	5100	6200	6200	1000	450	177	177	84	84	729	729	249	249	252	....	1454	1454	1454
8	Chadwick Mec 8	1136	1541	1042	2835	5400	5400	....	200	139	139	66	66	572	572	196	196	154	....	1142	1142	1142
9	Christ Mec 9	1773	500	900	....	4400	4400	600	200	85	84	40	40	347	347	119	119	175	....	693	693	692
10	Cokesbury Mec 10	7337	463	860	2998	5000	4800	400	....	106	93	50	44	434	434	148	131	182	....	865	865	762
11	Cole Memorial Mec 11	6303	....	1552	11224	6300	6300	600	75	253	253	119	119	1041	1041	356	356	220	....	2077	2077	2077
12	Commonwealth Mec 12	4347	4200	2100	7800	7000	7000	....	....	220	220	103	103	902	902	309	309	245	120	1800	1800	1800
13	Dilworth Mec 14	36966	2948	9376	43248	6600	12200	....	....	1009	1009	476	476	4146	4146	1418	1418	323	....	8273	8273	8273
14	Duncan Memorial Mec 15	....	....	615	4052	5000	5000	300	....	114	114	54	54	468	468	160	160	305	....	935	935	935
15	Epworth Lane Mec 16	....	776	593	1333	3700	3700	....	....	84	84	40	40	347	347	119	119	129	....	692	692	692
16	First Mec 18	10938	9263	4696	72853	10000	20100	3500	....	1672	1672	788	788	6870	6870	2350	2350	525	....	13709	*13709	*13708
17	Gillespie Mec 19	5496	736	448	1294	1600	1600	....	....	118	118	56	56	486	486	166	166	56	....	969	969	969
18	Grace Mec 20	22300	1186	3620	8747	7200	7200	600	300	296	296	139	139	1214	1214	415	415	252	....	2423	2423	2423
19	Hawthorne Lane Mec 22	8434	2430	11285	40000	9000	13800	2000	....	1140	1140	537	537	4684	4684	1602	1602	469	....	9346	9346	9346
20	Hickory Grove Mec 23	24000	3304	13247	18108	7500	7500	800	....	465	465	219	219	1908	1908	653	653	262	....	3808	3808	3808
21	Homestead Mec 24	6314	1140	743	3304	5000	5000	800	....	139	127	66	66	572	572	196	196	....	....	1142	1142	1156
22	Kilgo Mec 26	17724	1093	1139	11270	6400	6400	....	....	329	329	155	155	1353	1353	463	463	224	....	2100	2100	2100
23	Memorial Mec 28	14185	7984	6896	12560	6640	6640	600	....	308	308	145	145	1266	1266	433	433	252	....	2527	2527	2580
24	Moore's Chapel Mec 29	2061	637	548	2116	4600	4800	600	....	118	118	56	56	486	436	166	166	....	....	969	969	969
25	Mouzon Mec 31	15192	618	7391	6556	7200	7400	600	....	376	376	177	177	1544	1544	528	528	252	....	3081	3081	3081
26	Myers Park Mec 33	19151	93316	40630	97830	19600	19600	900	....	2400	2400	1100	1100	9800	9800	3400	3400	75	....	19600	19600	19657
27	Oak Grove Mec 34	3700	738	697	2754	5000	5000	....	....	118	118	56	56	486	486	166	166	205	....	969	969	969
28	Plaza Mec 46	4599	....	1314	1768	3675	3675	....	60	68	68	32	32	278	278	95	95	129	....	554	554	554
29	Pleasant Grove Mec 36	1056	974	2230	7135	9400	9400	....	1300	367	367	173	173	1509	1509	516	516	231	....	3012	3012	3020
30	Providence Mec 37	....	149217	8479	29835	8400	8400	350	650	612	612	288	289	2515	2515	860	860	294	....	5019	5019	5019
31	Purcell Mec 38	18346	2485	9127	13502	8500	8500	....	1000	456	456	215	215	1874	1874	641	641	332	....	3739	3739	3739
32	St. Andrews Mec 40	21488	....	2301	14671	5300	5800	500	....	160	160	76	76	659	659	225	225	185	....	1315	1315	1315
33	St. James Mec 41	8363	2526	4607	8835	5450	5450	1250	....	275	275	129	129	1128	1128	386	386	191	....	2250	2250	2250
34	St. John's Mec 42	6262	2574	947	12077	5000	5000	500	367	266	120	125	57	1093	1093	374	169	....	....	2181	2181	986

*Includes $4000.00 for 1963-64 received too late for credit last year.

35	**St. Luke's** ..... Mec 43	7656	863	1617	6409	5700	5700	800	....	177	177	84	84	729	729	249	249	199	....	1454	1454	1454
36	**St. Mark's** ..... Mec 44	4375	652	570	2252	4700	4700	....	450	97	....	46	....	399	399	136	....	....	....	796	796	....
37	**St. Paul's** ..... Mec 45	16641	575	18137	1452	7600	8100	....	....	405	405	191	191	1665	1665	570	570	283	....	3323	3323	3323
38	**Spencer Memorial** ..... Mec 39	8112	10393	1083	7444	6000	6000	....	....	228	228	107	107	937	937	320	320	192	....	1869	1869	1869
39	**Steeleberry-Faith**	1212	....	785	4049	2200	2200	....	....	68	68	32	32	278	278	95	95	77	....	554	554	554
	Faith ..... Mec 17	....	....	313	1217	....	800	....	....	....	25	....	12	....	104	....	34	38	....	....	....	208
	Steeleberry ..... Mec 30	1212	....	472	2832	....	1400	....	....	....	42	....	20	....	174	....	59	39	....	....	....	346
40	**Thrift** ..... Mec 47	5536	3856	836	3614	4800	5100	700	....	152	153	72	72	625	625	214	214	164	....	1246	1246	1246
41	**Tuckaseegee Road** ..... Mec 49	....	....	....	....	3600	3600	600	....	72	72	34	34	295	295	101	101	....	....	588	588	588
42	**Wesley Heights** ..... Mec 50	....	4585	1382	10868	6800	6100	700	....	300	300	141	141	1232	1232	420	421	213	....	2458	2458	2458
43	**Davidson** ..... Mec 13	9160	619	613	3594	5000	5000	700	....	185	186	88	88	763	763	261	261	175	....	1523	1523	1523
44	**Fair View** ..... Ire 12	....	944	758	2160	5000	5000	....	....	110	110	52	52	451	451	154	154	140	....	900	900	900
45	**Harrison-Marvin**	....	539	500	2041	4800	4800	....	800	139	139	66	66	572	572	196	196	175	....	1142	1142	1142
	Harrison ..... Mec 21	....	539	391	1682	3600	3600	....	600	104	104	50	49	429	429	147	147	131	....	881	881	882
	Marvin ..... Uni 14	....	....	109	359	1200	1200	....	200	35	35	16	17	143	143	49	49	44	....	261	261	260
46	**Lowesville: Hill's Chapel** ..... Lin 15	....	121	1021	397	5400	5400	600	....	110	110	52	52	451	451	154	154	....	....	900	900	900
47	**Matthews** ..... Mec 27	10796	4454	554	6600	5000	5000	600	....	169	169	79	79	694	694	237	237	175	....	1385	1385	1385
48	Mt. Holly: **Aldersgate** ..... Gas 1	1470	792	122	729	1100	1100	1000	....	34	15	16	7	139	139	47	21	....	....	277	277	120
49	**First** ..... Gas 14	21503	....	2482	10639	6600	6600	600	....	330	330	155	155	1353	1353	463	463	231	....	2700	2700	2700
50	**Mount Zion** ..... Mec 32	14118	1450	1064	4441	6000	6000	800	....	262	262	123	123	1076	1076	368	368	295	....	2146	2146	2146
51	**New-Salem-Field**	4574	5711	482	2424	5100	5200	....	....	110	109	52	52	451	452	154	155	168	....	900	900	900
	Fairfield ..... Lin 12	4574	2619	81	770	1275	1300	....	....	27	27	13	13	113	113	39	39	42	....	225	225	225
	New Hope ..... Lin 24	....	1420	97	650	1275	1300	....	....	27	27	13	13	113	113	39	39	42	....	225	225	225
	Salem ..... Lin 31	....	1672	304	1004	2550	2600	....	....	55	55	26	26	226	226	154	77	84	....	450	450	450
52	**Pineville** ..... Mec 35	651	14330	824	3796	4800	4800	800	....	131	131	62	62	538	538	184	184	168	....	1073	1073	1073
53	**Riverbend-Snow Hill**	1500	12508	975	1583	6220	5220	1000	....	131	130	62	62	538	538	184	184	182	....	1073	1073	1074
	Riverbend ..... Gas 25	....	512	592	838	....	2610	500	....	....	65	....	31	....	269	....	92	91	....	....	....	537
	Snow Hill ..... Gas 27	1500	11996	383	745	....	2610	500	....	....	65	....	31	....	269	....	92	91	....	....	....	537
54	**Rock Springs Circuit**	9400	1080	724	2040	4000	4000	800	500	131	131	62	62	538	538	184	184	140	....	1073	1073	1073
	Bethel ..... Lin 4	3020	610	202	....	1058	1058	170	....	37	30	17	12	151	138	52	50	39	....	300	300	300
	Denver ..... Lin 11	2600	270	262	....	1510	1510	290	....	42	81	20	22	172	200	59	62	45	....	343	343	400
	Lebanon ..... Lin 20	1480	200	132	....	722	722	170	....	26	10	12	14	108	100	37	33	28	....	215	215	180
	Webb's Chapel ..... Lin 32	2300	....	128	....	710	710	170	....	26	10	12	14	108	100	37	39	28	....	215	215	193
55	**Trinity** ..... Mec 48	3800	1500	2000	3550	5600	5600	400	500	186	186	88	88	763	763	261	261	196	200	1523	1523	1523
56	**Charlotte Church for Deaf** ..... Mec 51	....	....	....	....	....	....	....	....	...	....	....	....	....	....	....	....	....	....	....	....	....
	Total	417826	367835	187691	569538	321765	343765	28620	6852	16744	16365	7864	7693	68732	68733	23476	23048	10057	320	136590	136590	134043

List Number	CHARGE AND CHURCH	BENEVOLENCES								OTHER CONFERENCE BENEVOLENCES													
		73 World Service Special Gifts	74 General Advance Specials	75 One Great Hour of Sharing	76 Fellowship of Suffering and Service	77 Television-Radio Ministry Fund	78 Methodist Student Day	79 Methodist Youth Fund	80 Race Relations Sunday	83 Christian Education Sunday	84 Operational Expenses: Colleges, Universities, Seminaries	85 Operational Expenses: Wesley Foundations	86 Capital Expenditures: Colleges, Universities, Seminaries and Wesley Foundations	88 Conference Advance Specials	89 Hospitals	90 Homes for Children, Youth, and the Aged	91 Commitment Day	92 Methodist Builders Club	93 District Missions $1.00 Per Member	94 All Other Benevolences	WSCS Incbd. WSCS Cash Sent to District or Conference Treas.	99 Grand Total Paid (Add Cols. 73-95 Conf. TAD items only)
1	**Asbury-Huntersville**	....	....	....	....	....	8	45	11	16	522	....	....	....	34	549	8	15	80	110	244	26495
	Asbury ... Mec 2	....	....	....	....	....	4	25	6	8	261	....	....	....	17	274	4	....	....	55	190	15229
	Huntersville ... Mec 25	....	....	....	....	....	4	20	5	8	261	....	....	....	17	275	4	15	80	55	54	11266
2	**Blair Road** ... Mec 5	....	....	4	5	....	1	....	1	2	49	....	....	....	3	51	1	....	95	....	47	9227
3	Charlotte: **Aldersgate** ... Mec 1	....	....	....	....	....	4	20	6	8	262	....	....	....	17	276	4	15	262	50	233	13661
4	**Belmont Park** ... Mec 3	....	896	....	57	110	24	175	35	52	1630	....	....	250	108	1715	24	200	1110	1646	944	43994
5	**Big Spring** ... Mec 4	....	300	25	15	....	11	60	15	23	717	....	....	....	46	754	11	120	271	....	399	20087
6	**Calvary** ... Mec 6	....	7825	55	112	....	25	153	36	54	1679	....	....	....	111	1766	25	110	862	1256	1475	61673
7	**Central Avenue** ... Mec 7	60	250	....	30	....	10	200	15	22	685	....	....	50	45	720	10	40	532	....	442	25596
8	**Chadwick** ... Mec 8	....	230	10	15	10	8	50	12	17	538	....	200	....	36	566	8	150	317	296	311	17197
9	**Christ** ... Mec 9	....	100	20	20	....	5	20	7	10	326	....	....	....	22	343	5	....	190	51	75	11024
10	**Cokesbury** ... Mec 10	....	....	21	13	....	5	....	8	11	358	....	....	....	23	377	5	....	262	114	242	19943
11	**Cole Memorial** ... Mec 11	....	400	....	46	....	15	110	21	31	978	....	1000	....	65	1029	15	....	654	178	620	35282
12	**Commonwealth** ... Mec 12	30	100	40	22	....	13	100	18	27	848	....	500	50	56	892	13	....	544	228	724	33351
13	**Dilworth** ... Mec 14	....	2000	50	50	....	58	175	83	125	3896	....	....	....	259	4098	58	970	1475	647	3363	137690
14	**Duncan Memorial** ... Mec 15	....	50	31	32	....	7	50	9	14	440	....	....	....	29	463	7	10	234	....	102	13481
15	**Epworth Lane** ... Mec 16	....	40	....	....	....	5	30	7	10	326	....	....	....	22	343	5	....	156	75	77	8909
16	**First** ... Mec 18	....	8800	....	....	....	97	397	138	276	6455	....	705	....	428	6790	97	....	1500	2914	5573	181433
17	**Gillespie** ... Mec 19	....	75	....	13	....	7	52	10	15	456	....	150	....	30	480	7	....	212	722	100	13753
18	**Grace** ... Mec 20	....	950	25	25	15	17	50	24	37	1141	....	400	....	76	1201	17	186	794	246	671	54567
19	**Hawthorne Lane** ... Mec 22	....	4075	....	100	....	66	355	94	142	4401	....	....	75	292	4630	66	530	1912	2003	3398	117866
20	**Hickory Grove** ... Mec 23	....	1400	200	200	100	27	211	38	58	1793	....	1500	....	119	1886	27	230	1037	2023	834	85957
21	**Homestead** ... Mec 24	....	350	20	44	10	8	50	12	17	538	....	....	....	36	564	8	20	150	384	263	21892
22	**Kilgo** ... Mec 26	....	809	25	49	....	19	100	27	41	1272	....	....	....	85	1337	19	200	595	350	646	47824
23	**Memorial** ... Mec 28	....	700	....	96	....	18	150	25	38	1190	....	1761	....	79	1252	18	....	785	323	825	61109
24	**Moore's Chapel** ... Mec 29	....	....	....	....	....	7	10	10	15	456	....	....	....	30	480	7	40	....	....	270	13882
25	**Mouzon** ... Mec 31	....	250	32	27	....	22	83	31	47	1451	....	1000	....	96	1526	22	....	826	416	964	50508
26	**Myers Park** ... Mec 33	....	18420	1000	66	....	100	318	200	300	9200	....	....	....	800	9700	100	....	2805	7056	5925	353849
27	**Oak Grove** ... Mec 34	....	205	....	....	....	7	73	10	15	456	....	334	....	30	480	7	....	307	260	125	17138
28	**Plaza** ... Mec 46	....	420	25	10	10	4	52	6	8	261	....	....	....	17	274	4	....	150	67	322	14202
29	**Pleasant Grove** ... Mec 36	....	1100	33	70	30	21	125	30	46	1418	....	650	100	94	1492	21	937	....	111	960	35149
30	**Providence** ... Mec 37	....	375	49	47	....	35	150	51	76	2364	....	....	....	157	2486	36	360	1022	368	1673	215769
31	**Purcell** ... Mec 38	....	1700	100	21	....	26	135	38	57	1760	....	....	800	117	1852	25	....	657	1757	563	69825
32	**St. Andrews** ... Mec 40	....	1630	....	....	....	9	65	13	20	619	....	....	....	41	652	9	650	490	171	....	51949
33	**St. James** ... Mec 41	....	550	....	39	....	15	50	23	34	1060	....	1800	100	70	1115	16	....	620	426	1157	42465
34	**St. John's** ... Mec 42	....	....	....	33	....	7	75	10	15	463	....	....	....	30	486	7	....	....	30	584	31892

35	St. Luke's	Mec 43	....	420	21	12	....	10	50	15	22	685	....	....	....	45	720	10	75	511	200	514	29247
36	St. Mark's	Mec 44	....	....	....	....	....	....	25	....	....	....	....	....	....	....	....	....	210	....	....	188	13771
37	St. Paul's	Mec 45	...	600	46	25	....	24	167	33	50	1565	....	1325	120	104	1647	24	....	1125	389	703	59289
38	Spencer Memorial	Mec 39	....	....	....	....	....	13	60	19	28	880	....	....	....	58	926	13	....	350	203	175	39410
39	Steeleberry-Faith		40	40	....	....	....	4	24	6	8	261	....	....	....	17	274	4	130	140	....	65	10363
	Faith	Mec 17	20	20	....	....	....	2	24	3	3	98	....	....	....	6	103	2	60	70	....	....	3163
	Steeleberry	Mec 30	20	20	....	....	....	2	....	3	5	163	....	....	....	11	171	2	70	70	....	65	7199
40	Thrift	Mec 47	....	970	75	....	20	9	65	13	19	587	....	....	....	39	617	9	....	279	304	623	25745
41	Tuckaseegee Road	Mec 49	....	272	....	....	....	4	25	6	9	277	....	....	53	18	291	4	....	162	....	....	6411
42	Wesley Heights	Mec 50	....	450	....	....	....	17	90	25	37	1157	....	....	50	77	1217	17	290	520	378	490	33215
43	Davidson	Mec 13	....	360	30	18	....	11	25	15	23	717	....	500	....	48	754	11	110	362	286	200	26152
44	Fair View	Ire 12	....	260	10	35	....	6	25	9	14	424	....	100	....	28	446	6	10	303	77	168	12590
45	Harrison-Marvin		381	250	13	20	....	8	75	12	17	538	....	....	....	36	566	8	50	278	277	250	13749
	Harrison	Mec 21	381	200	13	15	....	6	75	9	13	403	....	....	....	27	424	6	50	225	250	175	10826
	Marvin	Uni 14	....	50	....	5	....	2	....	3	4	135	....	....	....	9	142	2	....	53	27	75	2923
46	Lowesville: Hill's Chapel	Lin 15	....	375	18	20	....	6	60	9	14	424	....	....	....	28	446	6	80	205	....	250	11147
47	Matthews	Mec 27	323	319	82	46	....	10	60	14	21	652	....	750	....	43	686	10	....	406	121	380	34666
48	Mt. Holly: Aldersgate	Gas 1	....	....	....	....	....	1	....	1	2	56	....	....	....	4	59	1	....	....	....	....	5639
49	First	Gas 14	....	1100	136	97	....	19	50	27	41	1272	....	....	100	84	1337	19	700	641	570	991	54240
50	Mount Zion	Mec 32	....	300	35	70	....	15	125	22	32	1011	....	....	....	67	1063	15	....	801	345	495	36539
51	New-Salem-Field		5	901	....	....	....	7	50	9	13	424	....	....	....	28	445	7	....	312	76	273	22777
	Fairfield	Lin 12	....	186	....	....	....	2	....	2	3	106	....	....	....	12	111	2	....	78	19	....	10324
	New Hope	Lin 24	....	215	....	....	....	2	25	2	3	106	....	....	....	12	111	2	....	78	19	158	4659
	Salem	Lin 31	5	500	....	....	....	3	25	5	7	212	....	....	....	24	223	3	....	156	38	115	7814
52	Pineville	Mec 35	....	230	....	....	....	8	....	11	16	505	....	300	....	34	531	8	....	253	126	330	29709
53	Riverbend-Snow Hill		....	295	....	....	....	8	40	11	16	504	....	....	....	34	532	8	....	307	88	180	26979
	Riverbend	Gas 25	....	165	....	....	....	4	20	6	8	252	....	....	....	17	266	4	....	154	44	80	7157
	Snow Hill	Gas 27	....	130	....	....	....	4	20	5	8	252	....	....	....	17	266	4	....	153	44	100	19822
54	Rock Springs Circuit		50	40	....	....	....	8	24	11	16	505	....	....	60	34	532	8	....	522	120	114	22716
	Bethel	Lin 4	14	10	....	....	....	2	6	3	6	125	....	....	15	10	116	2	....	141	40	....	6795
	Denver	Lin 11	19	15	....	....	....	2	8	3	6	160	....	....	15	10	152	2	...	165	40	68	7267
	Lebanon	Lin 20	9	8	....	....	....	2	5	3	2	110	....	....	15	7	82	2	....	117	20	22	4002
	Webb's Chapel	Lin 32	8	7	....	....	....	2	5	2	2	110	....	....	15	7	82	2	....	99	20	24	4552
55	Trinity	Mec 48	....	500	23	50	....	10	85	15	23	717	....	....	....	48	754	11	140	509	125	560	24139
56	Charlotte Church for Deaf	Mec 51	....	....	....	....	....	....	....	....	....	....	....	....	....	....	....	....	....	....	....	....	....
	Total		889	61682	2256	1650	305	909	4014	1357	2100	63169	....	12975	1808	4379	66468	911	6778	28893	27903	41100	2512132

List Number	CHARGE AND CHURCH	CHURCH MEMBERSHIP													CHURCH SCHOOL MEMBERSHIP							
		1 Total Full Members Reported Last Year	2 Rec. this year on Profession of Faith or Restored	3 Received by Transfer from Other Methodist Churches	4 Received from Other Denominations	5 Removed by Transfer to Other Methodist Churches	6 Removed by Q. C. Action or Withdrawn	7 Rmeoved by Transfer to Other Denominations	8 Removed by Death	9 Total Full Members	10 Average Attendance at Sunday Morning Worship Service(s)	11 Baptisms—Infants presented by Parents or Guardians	12 Baptisms—All Others, Children, Youth, Adults	13 Preparatory Members Now on Roll (Baptized Children under 16)	16 Total Officers, Teachers and Other Leaders (Do not include in 17-22)	17 Children—(0-11 Years) in Entire Church School (Except Nursery Home Members)	18 Nursery Home Members	19 Youth (12-21 Years) in entire Church School (Except Youth Home and Ext. Members)	20 Youth Home and Extension Members	21 Adults (22 and older) in entire Church School (Except Adult Home and Ext. Members)	22 Adult Home and Extension Members	23 Total Church School Membership (Add Columns 16-22, inclusive)
1	**Asbury** ..... Lin 2	418	6	1	6	5	....	4	3	419	200	1	3	28	26	73	5	59	....	171	25	359
2	Belmont: **Ebenezer** ..... Gas 8	309	11	6	6	12	....	8	2	310	142	5	5	38	20	54	4	28	5	113	17	241
3	**First** ..... Gas 10	406	4	13	....	8	....	1	2	414	186	3	....	....	53	60	14	89	30	167	7	420
4	**Park Street** ..... Gas 23	438	7	13	3	15	1	4	4	437	202	3	5	22	29	53	15	50	8	169	11	335
5	**St. Mark's** ..... Gas 31	154	2	3	....	1	....	3	1	154	71	1	....	13	18	34	2	25	3	40	12	134
6	**South Point** ..... Gas 28	270	2	2	....	6	....	3	1	264	115	2	....	29	30	41	6	72	....	64	8	221
7	**Belwood**	531	5	3	2	4	....	....	8	529	258	5	....	11	40	54	8	77	....	209	....	388
	Kadesh ..... Cle 15	195	2	1	2	3	....	....	3	194	86	2	....	5	12	26	4	16	....	76	....	134
	Knob Creek ..... Cle 17	154	2	1	....	1	....	....	3	153	74	1	....	2	16	14	2	30	....	52	....	114
	St. Peter's ..... Cle 35	182	1	1	....	....	....	....	2	182	98	2	....	4	12	14	2	31	....	81	....	140
8	Bessemer City: **Odell Memorial** . Gas 22	339	8	7	3	....	....	1	2	354	169	3	3	57	17	62	5	52	8	122	3	269
9	**Bethel-Crowell Memorial**	253	4	3	1	....	4	1	3	253	112	4	2	61	20	46	14	47	7	104	7	245
	Bethel ..... Lin 3	87	1	....	1	....	....	....	1	88	36	....	1	19	8	18	4	9	3	40	5	87
	Crowell Memorial ..... Lin 9	166	3	3	....	....	4	1	2	165	76	4	1	42	12	28	10	38	4	64	2	158
10	**Bethesda** ..... Gas 3	162	5	1	1	6	....	4	3	156	85	1	2	35	22	43	8	19	3	51	3	149
11	**Bethlehem-Bess Chapel**	474	12	3	1	1	....	6	2	481	190	2	4	38	22	84	8	61	11	192	9	387
	Bess Chapel ..... Lin 5	249	8	2	1	1	....	4	1	254	115	2	3	21	12	58	4	35	3	130	5	247
	Bethlehem ..... Lin 6	225	4	1	....	....	....	2	1	227	75	....	1	17	10	26	4	26	8	62	4	140
12	**Boger City** ..... Lin 7	384	8	8	5	7	....	2	7	389	172	4	7	65	27	83	11	46	....	185	7	359
13	**Casar**	310	14	1	7	3	....	2	21	306	162	2	12	....	35	85	....	58	...	123	....	301
	Casar ..... Cle 6	131	4	....	1	1	....	....	15	120	65	....	2	....	18	38	....	26	....	47	....	129
	Kistler's Union ..... Cle 16	106	3	....	4	2	....	2	2	107	67	2	3	....	11	33	....	21	....	54	....	119
	Pleasant Hill ..... Cle 30	73	7	1	2	....	....	....	4	79	30	....	7	....	6	14	....	11	....	22	....	53
14	Cherryville: **First** ..... Gas 11	628	15	25	5	26	....	1	6	640	230	5	10	33	57	108	12	71	18	251	28	545
15	**Cleveland Circuit**	493	5	4	1	2	148	1	2	350	174	2	3	....	32	34	....	57	....	115	....	238
	Lee's Chapel ..... Cle 20	46	....	....	....	....	15	....	....	31	20	....	....	....	5	1	....	2	....	11	....	19
	Mt. Harmony ..... Cle 23	35	2	....	....	....	16	....	....	21	15	1	....	....	6	3	....	3	....	9	....	21
	Mt. Moriah ..... Cle 24	202	3	2	....	2	48	1	2	154	60	1	3	....	9	13	....	30	....	44	....	96
	Mt. Pleasant ..... Rut 16	53	....	....	....	....	22	....	....	31	14	....	....	....	4	3	....	3	....	9	....	19
	New Home ..... Cle 25	157	....	2	1	....	47	....	....	113	65	....	....	....	8	14	....	19	....	42	....	83
16	**Clover Hill** ..... Cle 9	189	3	6	1	4	....	....	2	193	75	1	....	6	13	15	1	16	1	57	....	103
17	**Concord-Mary's Grove**	436	13	.....	5	4	....	6	4	440	214	2	3	31	33	89	6	52	....	172	7	359
	Beulah ..... Cle 4	62	....	....	....	2	....	2	....	58	34	1	....	5	7	6	....	9	....	26	2	50
	Concord ..... Gas 5	207	10	....	3	2	....	4	3	211	96	1	....	12	14	42	1	29	....	86	4	176
	Mary's Grove ..... Cle 22	167	3	....	2	....	....	....	1	171	84	....	3	14	12	41	5	24	....	50	1	133

18 Cramerton: **Cramer Memorial** ... Gas 7	317	4	7	4	5	....	4	5	318	125	1	1	15	39	34	5	34	8	88	16	224
19 **West Cramerton-Bethea**	240	11	4	1	8	60	3	1	184	110	1	5	18	29	71	....	30	....	87	....	217
Bethea ..... Gas 2	146	5	2	....	4	56	2	1	90	60	....	5	10	9	40	....	18	....	49	....	116
West Cramerton ..... Gas 33	94	6	2	1	4	4	1	....	94	50	1	....	8	20	31	....	12	....	38	....	101
20 **Crouse**	412	30	1	....	8	29	4	7	395	175	....	....	65	22	68	6	72	....	129	....	297
Crouse ..... Lin 8	178	29	....	....	6	....	1	4	196	95	....	....	45	10	43	2	41	....	55	....	151
Pleasant Grove ..... Lin 27	234	1	1	....	2	29	3	3	199	80	....	....	20	12	25	4	31	....	74	....	146
21 Dallas: **First** ..... Gas 12	426	5	9	5	7	6	2	4	426	171	4	1	44	30	78	7	38	4	105	21	283
22 **El Bethel-Hoey Memorial**	303	13	4	....	7	47	....	3	283	166	5	6	22	24	77	11	26	5	109	18	270
El Bethel ..... Cle 11	211	5	....	....	5	27	....	3	181	114	3	4	18	15	53	6	15	3	84	11	187
Hoey Memorial ..... Cle 2	92	8	4	....	2	20	....	....	82	52	2	2	4	9	24	5	11	2	25	7	83
23 Fallston: **Friendship** ..... Cle 12	399	9	....	....	8	....	2	5	393	176	6	5	45	27	67	6	44	....	119	25	286
24 Gastonia: **Bradley Memorial** .... Gas 4	621	16	15	6	12	2	10	6	628	360	4	2	72	97	120	18	80	7	181	10	521
25 **Covenant** ..... Gas 6	572	10	8	5	2	10	1	5	577	150	5	9	40	42	105	5	61	17	197	18	445
26 **Faith** ..... Gas 9	328	11	15	3	4	8	....	2	343	174	4	3	46	47	93	5	65	8	151	7	376
27 **First** ..... Gas 13	1923	46	67	19	59	1	19	14	1962	600	21	13	136	168	369	50	333	....	556	40	1516
28 **Maylo** ..... Gas 18	467	3	5	1	12	....	1	5	458	193	1	3	65	38	120	6	52	8	138	15	377
29 **Myrtle**	311	6	4	7	13	....	5	1	309	171	1	1	24	27	89	21	33	7	112	3	292
Myrtle ..... Gas 21	291	6	4	7	13	....	5	1	289	159	1	1	24	27	89	21	33	7	112	3	292
Mt. Olive ..... Gas 20	20	....	....	....	....	....	....	....	20	12	....	....	....	....	....	....	....	....	....	....	....
30 **Smyre-Puett**	249	3	5	6	....	23	....	2	238	150	3	3	24	38	65	7	56	....	98	10	274
Puett ..... Gas 24	95	2	5	6	....	....	....	1	107	85	2	3	15	20	35	2	30	....	47	5	139
Smyre ..... Gas 26	154	1	....	....	....	23	....	1	131	65	1	1	9	18	30	5	26	....	51	5	135
31 **St. John's** ..... Gas 30	325	4	29	13	11	....	1	1	358	180	9	4	118	30	100	....	40	....	125	....	295
32 **Trinity** ..... Gas 32	249	10	1	3	....	....	2	4	257	120	5	7	42	21	65	3	49	....	105	6	249
33 **York Road** ..... Gas 34	53	1	1	3	2	....	1	....	55	30	....	....	....	7	15	1	15	....	20	....	58
34 **High Shoals-Iron Station**	231	6	6	1	6	9	3	3	223	120	1	2	30	22	30	....	44	....	86	6	188
High Shoals ..... Gas 15	84	....	....	....	1	7	1	1	74	40	....	....	4	8	8	....	20	....	35	1	72
Iron Station ..... Lin 16	147	6	6	1	5	2	2	2	149	80	1	2	26	14	22	....	24	....	51	5	116
35 Kings Mountain: **Central** ..... Cle 7	528	7	6	5	2	3	3	8	530	181	3	2	55	40	73	7	45	17	185	14	381
36 **Grace** ..... Cle 13	403	7	2	4	2	....	1	2	411	248	1	6	21	40	104	6	83	....	175	8	416
37 **Laboratory-Landers Chapel**	340	4	2	1	1	....	3	4	339	215	4	1	37	40	82	....	55	....	110	....	287
Laboratory ..... Lin 18	165	1	1	....	1	....	3	2	161	90	1	....	14	14	22	....	29	....	52	....	117
Landers Chapel ..... Gas 16	175	3	1	1	....	....	....	2	178	125	3	1	23	26	60	....	26	....	58	....	170
38 **Lawndale** ..... Cle 19	295	5	5	....	15	....	3	4	283	100	1	5	25	25	57	....	30	....	77	....	189
39 **Lincoln Circuit**	427	7	4	7	9	....	1	4	431	272	3	7	6	56	90	....	75	....	190	18	429
Ivy ..... Lin 17	104	....	....	....	2	....	....	3	99	87	....	....	....	16	11	....	36	....	59	3	125
Marvin ..... Lin 22	121	3	2	4	6	....	1	1	122	65	....	3	....	18	27	....	14	....	40	4	103
McKendree ..... Lin 23	202	4	2	3	1	....	....	....	210	120	3	4	5	22	52	....	25	....	91	11	201
40 Lincolnton: **First** ..... Lin 13	736	18	19	3	20	....	3	4	749	300	11	....	109	43	143	15	75	34	218	48	576
41 **Rhyne Heights** ..... Lin 29	256	4	7	....	6	....	1	1	259	160	4	2	22	32	56	5	43	5	105	8	254
42 **Lowell-McAdenville**	290	8	7	....	8	3	4	2	288	130	1	7	33	19	47	3	32	1	104	10	2.6
Lowell ..... Gas 17	151	....	....	....	6	....	3	1	141	65	1	....	13	10	21	2	8	....	[illegible]	[illegible]	112
McAdenville ..... Gas 19	139	8	7	....	2	3	1	1	147	65	....	7	20	9	26	1	44	1	[illegible]	1	102
43 **Northbrook**	408	5	5	3	1	....	2	2	416	218	6	2	....	22	97	....	56	....	169	15	359
Macedonia ..... Lin 21	153	1	4	1	....	....	....	2	157	66	2	....	....	9	33	....	29	....	[illegible]	[illegible]	128
Reeps Grove ..... Lin 28	255	4	1	2	1	....	2	....	259	152	4	2	....	13	64	....	27	....	117	10	231
44 **Oak Grove-St. Paul's**	422	5	4	2	64	6	50	70	243	164	4	6	6	28	26	20	51	11	100	35	271
Double Shoals ..... Cle 10	113	....	....	1	27	4	20	19	44	42	....	....	....	8	6	....	12	3	21	7	57
Oak Grove ..... Cle 26	182	4	2	1	16	....	22	32	119	70	2	4	6	10	12	12	22	4	51	18	129
St. Paul's ..... Cle 34	127	1	2	....	21	2	8	19	80	52	2	2	....	10	8	8	17	4	28	10	85
45 **Palm Tree** ..... Cle 27	265	8	1	3	1	....	....	10	266	140	3	6	37	15	51	6	31	2	102	18	225
46 **Pine Grove** ..... Cle 29	78	....	1	....	....	....	....	....	79	46	....	....	12	11	12	....	20	2	25	26	90

CHARGE AND CHURCH	List Number	CHURCH MEMBERSHIP													CHURCH SCHOOL MEMBERSHIP							
		1 Total Full Members Reported Last Year	2 Rec. this year on Profession of Faith, or Restored	3 Received by Transfer from Other Methodist Churches	4 Received from Other Denominations	5 Removed by Transfer to Other Methodist Churches	6 Removed by Q. C. Action or Withdrawn	7 Removed by Transfer to Other Denominations	8 Removed by Death	9 Total Full Members	10 Average Attendance at Sunday Morning Worship Service(s)	11 Baptisms—Infants presented by Parents or Guardians	12 Baptisms—All Others, Children, Youth, Adults	13 Probationary Members Now on Roll (Baptized Children under 16)	16 Total Officers, Teachers and Other Leaders (Do not include in 17-23)	17 Children—(0-11 Years) in Entire Church School (Except Nursery Home Members)	18 Nursery Home Members	19 Youth (12-21 Years) in entire Church School (Except Youth Home and Ext. Members)	20 Youth Home and Extension Members	21 Adults (22 and older) in entire Church School (Except Adult Home and Ext. Members)	22 Adult Home and Extension Members	23 Total Church School Membership (Add Columns 16-22, inclusive)
47 Pisgah	Lin 26	211	2	....	2	3	1	1	2	208	140	3	2	35	27	52	....	26	4	123	1	233
48 Polkville-Rehobeth		362	6	2	5	....	....	....	4	371	165	4	6	22	38	71	....	42	....	154	13	318
Polkville	Cle 31	188	1	2	2	....	....	....	2	191	90	2	1	12	12	48	....	21	....	95	3	179
Rehobeth	Cle 32	174	5	....	3	....	....	....	2	180	75	2	5	10	26	23	....	21	....	59	10	139
49 Sharon-Boiling Springs		281	....	3	....	10	1	4	1	265	137	1	....	33	21	56	2	49	....	128	10	266
Boiling Springs	Cle 5	36	....	2	....	3	....	....	....	35	45	....	....	9	6	13	....	10	....	18	2	49
Sharon	Cle 33	245	....	1	....	7	1	4	4	230	92	1	....	21	15	43	2	39	....	110	8	217
50 Shelby: **Aldersgate**	Cle 1	437	20	30	10	24	....	6	....	467	181	16	9	99	36	156	22	59	20	145	9	447
51 Central	Cle 8	1264	16	28	2	31	....	4	15	1260	425	12	16	167	102	185	21	174	6	454	39	972
52 Hoyle Memorial	Cle 14	295	10	4	6	3	10	2	5	295	125	4	7	37	31	97	....	39	....	111	6	284
53 Lafayette Street	Cle 18	572	10	8	4	6	....	5	3	580	210	7	2	65	36	85	29	90	34	142	29	445
54 Martin Street	Cle 21	50	6	1	....	....	....	....	....	57	46	....	6	3	10	16	....	12	....	30	....	68
55 Stanley	Gas 29	486	4	2	1	8	2	....	2	481	175	7	1	40	50	129	....	90	8	236	18	531
56 Sulphur Springs	Cle 36	226	....	1	....	3	....	....	4	220	87	1	....	16	22	41	6	33	4	79	20	205
57 Toluca		389	12	1	4	3	....	1	6	396	228	5	10	11	29	78	2	67	....	174	12	362
David's Chapel	Lin 10	59	2	....	2	1	....	....	1	61	30	1	2	2	5	19	1	12	....	27	5	69
Hebron	Lin 14	179	6	1	2	2	....	....	2	184	90	3	6	7	11	25	1	23	....	65	6	131
Laurel Hill	Lin 19	151	4	....	....	....	....	1	3	151	108	1	2	2	13	34	....	32	....	82	1	162
58 Union		360	3	6	1	7	....	....	3	360	166	6	1	47	28	56	....	73	....	139	....	296
Palm Tree	Lin 25	115	1	....	1	1	....	....	....	116	76	2	1	14	10	14	....	20	....	54	....	98
Russell's Chapel	Lin 30	90	....	4	....	4	....	....	1	89	40	1	....	14	11	16	....	25	....	27	....	79
Zion	Lin 33	155	2	2	....	2	....	....	2	155	50	3	....	19	7	28	....	28	....	58	....	119
Total		23003	479	429	187	495	374	199	300	22730	10187	224	228	2199	2003	4444	414	3301	396	8186	699	19343

List Number	CHARGE AND CHURCH		CHURCH SCHOOLS: ATTENDANCE: 24 Average Attendance at Sunday School Last Year	25 Average Attendance Methodist Sunday School Last Year	26 Average Attendance Youth Choir Last Year	27 Average Attendance Youth MYF Service Evening Meetings Last Year	28 Average Attendance Adults in Church School Other than Sunday School	ADDITIONAL INFORMATION: 31 Number of Church School Classes in Charge	32 Membership Pupils and Consecrated in Vacation Church School	33 Church School Members Joining the Church on Profession of Faith	34 Number of Groups in Church School	35 Number of Classes or Groups Using App Methodist Lesson Materials	36 Church School Offering for World Service and Conf. Benevolences	W.S.C.S. 37 Membership in W.S.C.S.	38 Amount Paid for Local Church and Community Work	40 Membership in Methodist Men's Clubs	41 Number Together Subscriptions	42 Number of Organized Classes	PROPERTY AND OTHER ASSETS: 44 Estimated Value of Church Buildings, Equipment & Land	45 Estimated Value of Parsonages, Furniture, and Land	46 Estimated Value of Other Assets (cash, bonds, other property, etc.)	47 Indebtedness on Items 44, 45, 46	48 Other Indebtedness
1	Asbury	Lin 2	213	....	....	32	....	1	88	6	17	17	....	37	428	35	9	1	125000	25000	....	....	....
2	Belmont Ebenezer	Gas 8	134	69	....	17	28	1	39	9	12	12	....	51	1165	31	2	1	103703	12000	2000	11812	....
3	First	Gas 10	135	....	....	34	....	1	51	4	13	13	373	117	332	...	168	1	192000	37000	75000	....	....
4	Park Street	Gas 23	228	....	35	25	44	1	45	6	18	18	....	86	995	.. 1	14	1	186000	14000	10000	....	....
5	St. Mark's	Gas 31	68	....	25	14	8	1	30	2	9	9	....	19	219	15	20	1	33000	14500	1994	2967	200
6	South Point	Gas 28	132	....	15	12	31	1	65	1	12	12	500	49	472	....	1	1	57000	21500	....	....	....
7	Belwood		241	17	....	17	....	3	101	2	28	28	....	95	208	....	12	3	183000	20000	5600	....	....
	Kadesh	Cle 15	80	6	....	6	....	1	20	1	10	10	....	40	86	....	2	1	63500	....	600	....	....
	Knob Creek	Cle 17	69	5	....	5	....	1	52	1	9	9	....	14	28	....	4	1	50000	....	....	....	....
	St. Peters	Cle 35	92	6	....	6	....	1	29	....	9	9	....	42	93	....	6	1	69500	....	5000	....	....
8	Bessemer City Odell Memorial	Gas 22	161	....	....	33	....	1	109	8	12	12	....	90	120	....	2	1	166500	9000	....	35000	....
9	Bethel-Crowell Memorial		105	....	....	30	....	2	97	4	11	11	....	45	134	10	2	2	49000	17000	614	3183	....
	Bethel	Lin 3	38	....	....	....	....	1	....	1	4	4	....	8	6	....	....	1	20000	....	....	....	....
	Crowell Memorial	Lin 9	67	....	....	30	....	1	97	3	7	7	....	37	128	10	2	1	29000	17000	....	....	....
10	Bethesda	Gas 3	86	....	....	8	10	1	49	5	10	10	....	22	277	....	4	1	81500	12700	....	24000	....
11	Bethlehem-Bess Chapel		191	....	....	13	....	2	77	11	19	19	....	96	317	45	2	2	109000	23000	....	....	....
	Bess Chapel	Lin 5	116	....	....	8	....	1	53	7	10	10	....	70	230	25	1	1	60000	11500	....	....	....
	Bethlehem	Lin 6	75	....	....	5	...	1	24	4	9	9	....	26	87	20	1	1	49000	11500	....	....	....
12	Boger City	Lin 7	179	....	....	20	15	1	76	5	14	14	....	84	923	50	12	1	162000	31200	10500	9000	....
13	Casar		179	30	...	33	28	3	114	11	22	22	....	40	63	....	1	3	105600	18600	....	1342	....
	Casar	Cle 6	78	30	....	9	18	1	36	2	8	8	....	12	24	....	....	1	52000	6200	....	333	....
	Kistler's Union	Cle 16	71	....	....	9	10	1	36	3	9	9	....	18	39	....	1	1	28600	6200	....	165	....
	Pleasant Hill	Cle 30	30	....	....	15	....	1	42	6	5	5	....	10	....	....	....	1	25000	6200	....	844	....
14	Cherryville First	Gas 11	296	....	102	35	....	1	75	8	17	17	....	125	235	25	210	1	210000	35000	....	....	5430
15	Cleveland Circuit		151	15	....	12	....	5	....	5	20	20	....	28	....	14	....	5	83300	16300	....	....	....
	Lee's Chapel	Cle 20	11	....	....	....	....	1	....	....	2	2	....	....	....	....	....	1	8200	....	....	....	....
	Mt. Harmony	Cle 23	15	....	....	....	....	1	....	2	3	3	....	....	....	....	....	1	14000	....	....	....	....
	Mt. Moriah	Cle 24	53	....	....	....	....	1	....	3	7	7	....	....	....	....	...	1	27000	....	....	....	....
	Mt. Pleasant	Rut 16	15	....	....	....	...	1	....	....	2	2	....	....	....	....	....	1	9000	....	....	....	....
	New Home	Cle 25	57	15	....	12	....	1	....	....	6	6	....	28	....	14	....	1	24100	....	....	....	....
16	Clover Hill	Cle 9	70	....	....	9	15	1	30	3	8	8	....	24	213	18	1	1	100000	28500	....	....	....
17	Concord-Mary's Grove		222	....	....	16	....	3	89	13	23	23	....	64	324	....	11	3	105000	6000	21390	....	....
	Beulah	Cle 4	32	....	....	....	....	1	....	....	5	5	....	16	53	....	3	1	25000	....	6200	....	....
	Concord	Gas 5	98	....	....	....	....	1	38	10	9	9	...	36	232	....	8	1	33000	....	9370	....	....
	Mary's Grove	Cle 22	92	....	....	16	....	1	51	3	9	9	....	12	39	....	....	1	47000	....	5620	....	....

List Number	CHARGE AND CHURCH	CHURCH SCHOOLS: ATTENDANCE: 24 Average Attendance at Sunday School (all ages)	25 Av. Attendance Methodist Sunday Evening Fellowship (all ages)	26 Average Attendance Adult Services Children	27 Av. Att. YPF Sunday Evening Meetings (include above in col. 25)	28 Av. Attendance Adults in Cls. Sch. Mtgs. other than Sunday School	ADDITIONAL INFORMATION: 31 Number of Church Schools on Charge	32 Methodist Pupils and Contributors in Vacation Church Schools	33 Church School Members Joining the Church on Profession of Faith	34 No. Classes or Groups in Church School	35 No. of Classes or Groups Using Yap Methodist Lesson Materials	36 Church School Offering for World Service and Conf. Benevolences	W.S.C.S. 37 Membership Inc. W.S.G.	38 Amount Paid for Local Church and Community Work	40 Members in Methodist Men's Clubs	41 Number Tract Subscriptions	42 Number of Organized Classes	PROPERTY AND OTHER ASSETS: 44 Estimated Value of Church Buildings, Equipment & Land	45 Estimated Value of Parsonages, Furniture, and Land	46 Estimated Amount Other Assets (cash, bonds, other property, etc.)	47 Indebtedness on Items 44, 45, 46	48 Other Indebtedness
18	Cramerton **Cramer Memorial** .. Gas 7	141	....	....	12	....	1	28	1	12	12	....	54	247	....	2	1	108000	25700	....	16870	....
19	**West Cramerton-Bethea**	145	....	....	18	....	2	49	11	15	15	....	60	99	12	....	2	75000	12000	8000	16781	....
	Bethea .... Gas 2	78	....	....	10	....	1	....	5	7	7	....	30	35	....	....	1	50000	....	....	13008	....
	West Cramerton .. Gas 33	67	....	....	8	....	1	49	6	3	8	....	30	64	12	....	1	25000	12000	8000	3773	....
20	**Crouse**	153	....	22	8	25	2	46	1	17	17	....	54	335	....	....	2	120000	15500	....	....	....
	Crouse .... Lin 3	83	....	12	8	15	1	48	....	8	8	....	33	87	....	....	1	70000	7750	....	....	....
	Pleasant Grove .... Lin 27	70	....	10	....	10	1	....	1	9	9	....	21	248	....	....	1	50000	7750	....	....	....
21	Dallas **First** .... Gas 12	154	72	20	18	34	1	66	5	15	15	....	76	1211	25	53	1	240000	26800	4000	44095	....
22	**El Bethel-Hoey Memorial** ..	160	39	32	28	40	2	60	4	19	19	....	40	422	....	5	2	124000	12000	1900	21000	....
	El Bethel .. Cle 11	110	20	15	16	26	1	38	1	11	11	....	30	300	....	3	1	104000	12000	....	21000	....
	Hoey Memorial .. Cle 2	50	15	17	12	14	1	22	3	8	8	....	10	122	....	2	1	20000	....	1900	....	....
23	Fallston: **Friendship** .... Cle 12	147	....	....	21	....	1	71	8	14	14	1386	50	83	....	12	1	100000	29000	20000	....	....
24	Gastonia: **Bradley Memorial** ... Gas 4	299	.....	32	40	....	1	114	16	23	23	4123	135	870	35	234	1	350000	20000	31000	29300	....
25	**Covenant** .. Gas 6	188	45	15	25	....	1	42	10	21	20	....	93	1100	34	...	1	230000	25000	37000	5000	....
26	**Faith** .... Gas 9	187	....	....	16	25	1	41	5	16	16	600	107	1776	32	2	1	200000	21500	....	33800	....
27	**First** .... Gas 13	748	210	170	75	50	1	176	40	40	40	1000	443	1516	63	102	1	1415000	65000	....	68622	....
28	**Maylo** .... Gas 18	225	97	28	19	160	1	120	3	25	25	2198	68	132	30	5	1	250000	27500	5000	67330	....
29	**Myrtle**	153	....	35	20	20	1	50	6	17	17	....	54	318	....	5	2	127000	25500	12000	5300	....
	Myrtle .... Gas 21	153	....	35	20	20	1	50	6	17	17	....	54	318	....	5	1	125000	25500	12000	5300	....
	Mt. Olive .... Gas 20	....	....	....	....	....	....	....	....	....	....	....	....	....	....	....	1	2000	....	....	....	....
30	**Smyre-Puett**	140	....	16	36	....	2	103	3	18	18	....	42	135	....	11	2	136200	20000	....	....	....
	Puett .... Gas 24	72	....	....	21	....	1	34	2	9	9	....	17	97	....	11	1	61200	....	....	....	....
	Smyre .... Gas 26	68	....	16	15	....	1	69	1	9	9	....	25	38	....	....	1	75000	20000	....	....	....
31	**St. John's** .. Gas 30	170	....	....	20	....	1	70	4	18	18	....	93	945	30	10	1	210000	23000	....	74000	....
32	**Trinity** .... Gas 32	130	....	12	25	....	1	50	10	13	13	....	33	978	20	1	1	225000	12000	....	51882	....
33	**York Road** .... Gas 34	32	....	....	....	6	1	35	....	5	5	....	....	....	....	1	1	43000	10000	....	....	....
34	**High Shoals-Iron Station**	115	....	....	10	15	2	67	3	15	15	....	46	221	....	4	2	61500	5000	3600	3015	....
	High Shoals .... Gas 15	35	....	....	....	....	1	....	....	6	6	....	23	171	....	2	1	13500	5000	....	3015	....
	Iron Station .... Lin 16	80	....	....	10	15	1	67	3	9	9	....	25	50	....	2	1	48000	....	3600	....	....
35	Kings Mountain: **Central** .... Cle 7	191	72	23	25	31	1	48	6	17	17	....	121	1209	41	4	1	225000	25000	72000	....	....
36	**Grace** .... Cle 13	285	....	25	16	....	2	141	7	24	24	....	35	133	14	1	1	145000	23000	....	2100	....
37	**Laboratory-Landers Chapel**	224	....	....	24	....	2	110	4	22	22	....	42	175	....	....	2	136000	22500	9500	....	....
	Laboratory .... Lin 18	92	....	....	8	....	1	60	1	10	10	....	12	20	....	....	1	44500	22500	7000	....	....
	Landers Chapel .... Gas 16	132	....	....	16	....	1	50	3	12	12	....	30	155	....	....	1	91500	....	2500	....	....
38	**Lawndale** .... Cle 19	100	....	9	10	10	1	24	4	12	12	....	25	30	....	4	1	123000	15000	....	1800	....

39 Lincoln Circuit	264	89	....	61	99	3	159	7	25	25	1004	62	436	....	....	3	128000	36000	....	....	....
Ivy ... Lin 17	84	10	....	10	6	1	54	....	6	6	334	12	22	....	....	1	21000	12000	....	....	....
Marvin ... Lin 22	65	20	....	20	18	1	60	3	6	6	335	16	108	....	....	1	27000	12000	....	....	....
McKendree ... Lin 23	115	58	....	31	75	1	45	4	13	13	335	34	306	....	....	1	80000	12000	....	....	....
40 Lincolnton: **First** ... Lin 13	285	....	....	68	206	1	142	17	21	21	726	198	1668	60	15	1	421000	48000	4400	26240	....
41 Rhyne Heights ... Lin 29	161	....	12	35	10	1	51	4	17	17	....	30	146	26	2	1	87000	18000	12000	10000	....
42 Lowell-McAdenville	112	25	....	10	....	2	....	7	17	17	....	62	912	....	3	2	98000	24000	6300	12628	....
Lowell ... Gas 17	54	....	....	....	....	1	....	....	9	9	....	30	234	....	1	1	48000	12000	5500	....	....
McAdenville ... Gas 19	58	25	....	10	....	1	....	7	8	8	....	32	678	....	2	1	50000	12000	800	12628	....
43 Northbrook	199	25	....	17	....	2	95	5	19	19	....	51	105	....	3	2	110000	20000	....	2000	....
Macedonia ... Lin 21	57	10	....	....	....	1	37	1	8	8	....	16	25	....	1	1	30000	10000	....	2000	....
Reeps Grove ... Lin 28	142	15	....	17	....	1	58	4	11	11	....	35	80	....	2	1	80000	10000	....	....	....
44 Oak Grove-St. Paul's	173	....	....	18	22	3	96	13	28	28	....	48	80	34	2	3	88750	12000	....	2546	....
Double Shoals ... Cle 10	56	....	....	....	....	1	20	3	8	8	....	18	35	18	....	1	17250	....	....	....	....
Oak Grove ... Cle 26	62	....	....	18	22	1	45	7	10	10	....	15	20	16	1	1	47000	12000	....	2546	....
St. Paul's ... Cle 34	55	....	....	....	....	1	31	3	10	10	....	15	25	....	1	1	24500	....	....	....	....
45 Palm Tree ... Cle 27	126	....	....	59	....	1	77	5	10	10	....	44	45	34	4	1	150000	30000	3000	....	....
46 Pine Grove ... Cle 29	40	25	....	12	6	1	42	....	7	7	....	14	2947	....	....	1	42000	....	....	....	....
47 Pisgah ... Lin 26	155	....	....	9	....	1	35	2	14	14	....	18	86	....	28	1	146000	15800	....	34295	....
48 Polkville-Rehobeth	175	....	....	23	65	2	45	6	20	20	....	65	250	40	1	2	128000	6000	4184	2136	....
Polkville ... Cle 31	101	....	....	11	40	1	25	1	10	10	....	33	219	40	1	1	68000	3000	4184	....	....
Rehobeth ... Cle 32	74	....	....	12	25	1	20	5	10	10	....	32	31	....	....	1	60000	3000	....	2136	....
49 Sharon-Boiling Springs	144	....	....	10	....	2	55	....	20	20	....	66	507	37	....	2	125000	17000	3000	....	....
Boiling Springs ... Cle 5	30	....	....	....	....	1	....	....	6	6	....	12	278	9	....	1	40000	....	....	....	....
Sharon ... Cle 33	114	....	....	10	....	1	55	....	14	14	....	54	229	28	....	1	85000	17000	3000	....	....
50 Shelby: **Aldersgate** ... Cle 1	234	....	79	22	80	1	80	20	12	12	....	93	978	29	11	1	166000	27000	300	37124	1500
51 Central ... Cle 8	426	....	50	55	25	1	168	16	24	24	168	250	1289	150	192	1	275000	82500	93800	59539	....
52 Hoyle Memorial ... Cle 14	134	52	....	9	....	1	60	7	11	11	....	34	313	....	3	1	145000	17000	....	....	....
53 Lafayette Street ... Cle 18	234	42	15	42	32	1	49	10	18	18	....	113	1840	37	25	1	128181	30000	40500	....	....
54 Martin Street ... Cle 21	54	....	12	....	....	1	40	6	7	7	....	8	20	....	1	1	60000	....	....	....	....
55 Stanley ... Gas 29	185	....	51	15	....	1	78	4	22	22	....	93	216	21	1	1	186000	25000	....	22318	575
56 Sulphur Springs ... Cle 36	87	....	30	8	7	1	30	....	11	11	....	36	105	46	5	1	50000	18000	810	....	....
57 Toluca	222	....	....	38	39	3	120	12	23	23	....	50	97	12	....	3	125500	29000	....	6689	....
David's Chapel ... Lin 10	30	....	....	10	....	1	36	2	4	4	....	13	23	....	....	1	10000	....	....	....	....
Hebron ... Lin 14	80	....	....	13	14	1	37	6	9	9	....	17	17	12	....	1	42500	....	....	3962	....
Laurel Hill ... Lin 19	112	....	....	15	25	1	47	4	10	10	....	20	57	....	....	1	73000	....	....	2727	....
58 Union	175	....	....	28	....	3	271	1	17	17	....	49	186	....	15	3	100000	21000	9000	....	....
Palm Tree ... Lin 25	62	....	....	8	....	1	78	1	5	5	....	14	54	....	4	1	40000	7000	....	....	....
Russell's Chapel ... Lin 30	36	....	....	10	....	1	75	....	7	7	....	17	72	....	5	1	40000	7000	....	....	....
Zion ... Lin 33	77	....	....	10	....	1	118	....	5	5	....	18	60	....	6	1	20000	7000	9000	....	....
District Property	....	....	....	....	....	....	....	....	....	....	....	....	....	....	....	....	....	60000	12000	25000	....
Total	10463	923	865	1347	1186	89	4339	396	996	995	12078	4130	30591	1106	1238	89	9454734	1338600	520392	767822	7705

List Number	CHARGE AND CHURCH	LOCAL CHURCH EXP.				MINISTERIAL SUPPORT												66	67	BENEVOLENCES		
		51 Paid on Principal and Interest on Old Indebtedness, Loans, Mortgages, Etc.	52 Paid for Buildings and Improvements (Not Inc. Loans, Mortgages, Etc)	53 Paid for Church School Lesson Materials, Supplies, Administration, etc.	54 Paid Other Current Expenses, Etc.	55a Salary Claim: Pastor and Associate(s)	56c Total Paid Pastor and Associate(s)	57c Total Travel Allowance Paid	58c Total Utilities Paid	59a Dist. Superintendent's Fund—Apportioned	59b Dist. Superintendent's Fund—Paid	60a Episcopal Fund Apportioned	60b Episcopal Fund—Paid	61a Conference Claimants' Fund—Apportioned	61b Conference Claimants' Fund—Paid	62a Minimum Salary Fund—Apportioned	62b Minimum Salary Fund—Paid	Jurisdictional, Area, Conf. and District Administration Funds Paid	Interdenominational Co-operation Fund Paid	72a World Service and Conf. Benevolences Apportioned	72b World Service and Conf. Benevolences Accepted	72c World Service and Conf. Benevolences Paid
1	**Asbury** ... Lin 2	....	2209	1139	4598	4700	4700	600	500	186	185	88	87	763	763	261	261	188	....	1523	1523	1529
2	Belmont: **Ebenezer** ... Gas 8	4316	4690	675	3142	5100	5100	500	....	144	148	68	70	590	607	202	208	204	....	1177	1212	1212
3	**First** ... Gas 10	6381	3857	1157	9843	6500	7250	....	....	317	317	149	149	1301	1301	445	445	260	....	2596	2596	2596
4	**Park Street** ... Gas 23	....	877	1826	7076	5700	5700	800	....	203	203	95	95	833	833	285	285	228	....	1661	1661	1661
5	**St. Mark's** ... Gas 31	660	642	404	1855	4000	4000	600	....	93	93	44	44	382	382	131	130	160	....	762	762	762
6	**South Point** ... Gas 28	....	830	1059	1067	3600	3800	800	....	110	110	52	52	451	451	154	154	152	....	900	900	900
7	**Belwood** ...	....	153	1253	941	5500	5500	....	....	152	152	72	72	625	624	214	214	180	....	1246	1246	1246
	Kadesh ... Cle 15	....	25	475	275	2062	2062	....	....	57	57	27	27	234	234	80	80	67	....	467	467	467
	Knob Creek ... Cle 17	....	100	253	265	1375	1375	....	....	38	38	18	18	156	156	53	54	45	....	312	312	311
	St. Peter's ... Cle 35	....	28	525	401	2063	2063	....	....	57	57	27	27	234	234	80	80	68	....	467	467	468
8	Bessemer City: **Odell Memorial** ... Gas 22	5525	1460	1265	2934	5650	5650	....	950	169	173	80	82	694	711	237	243	226	....	1385	1419	1419
9	**Bethel-Crowell Memorial** ...	1200	1454	431	473	2625	2625	....	....	59	59	28	28	243	243	83	83	105	....	485	485	485
	Bethel ... Lin 3	....	....	101	143	1125	1125	....	....	30	30	14	14	121	122	42	41	52	....	242	242	242
	Crowell Memorial ... Lin 9	1200	1454	330	330	1500	1500	....	....	29	29	14	14	122	121	41	42	53	....	243	243	243
10	**Bethesda** ... Gas 3	3997	37	691	2908	3900	3900	700	....	122	127	58	60	503	520	172	178	156	....	1004	1038	1039
11	**Bethlehem-Bess Chapel** ...	....	520	810	2012	4400	4400	600	....	152	152	72	72	625	625	214	214	176	....	1246	1246	1246
	Bess Chapel ... Lin 5	....	334	406	975	2200	2200	300	....	76	76	36	36	312	312	107	107	88	....	623	623	623
	Bethlehem ... Lin 6	....	186	404	1037	2200	2200	300	....	76	76	36	36	313	313	107	107	88	....	623	623	623
12	**Boger City** ... Lin 7	1539	974	1544	9625	5850	5850	750	....	253	253	119	119	1041	1041	356	356	234	....	2077	2077	2077
13	**Casar** ...	2464	1538	600	1713	4313	4313	500	....	110	114	52	53	451	458	154	160	174	....	900	900	939
	Casar ... Cle 6	972	927	227	267	1750	1750	250	....	41	42	19	20	169	175	58	60	65	....	338	338	351
	Kistler's Union ... Cle 16	892	461	288	1076	1638	1638	250	....	41	42	19	20	169	176	58	60	65	....	338	338	351
	Pleasant Hill ... Cle 30	600	150	85	370	925	925	....	....	28	30	14	13	113	117	38	40	44	....	224	224	237
14	Cherryville: **First** ... Gas 11	259	500	2400	13072	7200	7200	600	....	329	338	155	159	1353	1388	463	475	280	....	2700	2769	2769
15	**Cleveland Circuit** ...	....	788	286	638	2300	2300	....	....	72	72	34	33	295	294	101	101	44	....	588	588	588
	Lee's Chapel ... Cle 20	....	149	29	62	345	345	....	....	11	11	5	5	44	44	15	15	6	....	88	88	88
	Mt. Harmony ... Cle 23	....	10	58	159	345	345	....	....	11	11	6	6	43	43	14	14	7	....	89	89	89
	Mt. Moriah ... Cle 24	....	274	82	206	690	690	....	....	59	59	9	9	89	89	30	30	14	....	176	176	176
	Mt. Pleasant ... Rut 16	....	22	58	9	230	230	....	....	6	6	4	4	29	29	10	10	4	....	59	59	59
	New Home ... Cle 25	....	333	59	202	690	690	....	....	21	21	9	9	89	89	30	30	13	....	176	176	176
16	**Clover Hill** ... Cle 9	....	....	505	1822	3200	3200	....	....	63	63	30	30	260	260	89	89	128	....	519	519	519
17	**Concord-Mary's Grove** ...	....	1563	562	636	4200	4200	800	....	122	122	58	58	503	503	172	172	170	....	1004	1004	1032
	Beulah ... Cle 4	....	314	85	124	900	900	350	....	30	29	14	14	121	121	42	42	41	....	242	242	242
	Concord ... Gas 5	....	966	287	307	2200	2200	300	....	59	59	28	28	243	243	83	83	86	....	485	485	485
	Mary's Grove ... Cle 22	....	283	190	205	1100	1100	150	....	34	34	16	16	139	139	47	47	43	....	277	277	277

18 Cramerton: **Cramer Memorial** ... Gas 7	1896	1198	505	2246	4400	4100	800	....	160	161	76	76	659	660	225	225	176	....	1315	1315	1316
19 **West Cramerton-Bethea**	2426	763	701	1586	3000	3000	100	....	106	106	50	50	434	433	148	148	120	....	865	865	865
Bethea ... Gas 2	1813	649	225	606	1500	1500	....	....	42	43	20	20	173	173	59	59	60	....	346	346	346
West Cramerton ... Gas 33	613	114	476	980	1500	1500	100	....	64	63	30	30	261	260	89	89	60	....	519	519	519
20 **Crouse**	....	894	580	2908	4400	4400	200	....	135	135	64	64	555	555	190	190	176	....	1108	1108	1108
Crouse ... Lin 8	....	614	333	932	2200	2200	200	....	63	63	30	30	260	261	89	89	88	....	519	519	521
Pleasant Grove ... Lin 27	....	280	247	1976	2200	2200	....	....	72	72	34	34	295	294	101	101	88	....	588	588	587
21 Dallas: **First** ... Gas 12	7700	835	1997	7825	5500	5500	800	....	203	211	96	100	833	867	235	297	220	....	1662	1731	1731
22 **El Bethel-Hoey Memorial**	3092	525	443	1846	4400	4600	1000	120	101	102	48	48	416	416	142	142	141	....	831	831	831
El Bethel ... Cle 11	3092	325	318	1346	3500	3600	600	60	72	72	34	34	295	295	101	100	107	....	588	588	588
Hoey Memorial ... Cle 2	....	200	125	500	900	1000	400	60	30	30	14	14	121	121	41	42	34	....	242	242	243
23 Fallston: **Friendship** ... Cle 12	....	7000	700	3945	5500	5500	500	....	169	173	80	82	694	711	237	243	216	....	1384	1419	1423
24 Gastonia: **Bradley Memorial** ... Gas 4	8300	3420	4620	10410	6800	6800	600	600	367	368	173	173	1509	1509	516	516	272	....	3012	3012	3021
25 **Covenant** ... Gas 6	1080	1077	1630	5270	6500	6500	....	70	228	228	107	107	937	937	320	320	200	....	1869	1869	1869
26 **Faith** ... Gas 9	....	46645	970	3450	5400	5400	300	85	156	160	74	76	642	659	220	225	216	....	1281	1315	1315
27 **First** ... Gas 13	14234	45247	7993	59062	17000	17000	1440	....	1339	1369	631	645	5499	5620	1881	1922	....	....	10973	11216	11215
28 **Maylo** ... Gas 18	18207	1218	3014	9568	6000	6000	1000	65	228	228	107	107	937	937	320	320	240	....	1869	1869	1869
29 **Myrtle**	3782	....	1441	5255	4600	4900	300	....	152	156	72	74	625	642	214	220	184	....	1246	1281	1281
Myrtle ... Gas 21	3782	....	1441	5255	4600	4900	....	....	152	156	72	74	625	642	214	220	184	....	1246	1281	1281
Mt. Olive ... Gas 20	....	....	....	....	....	....	300	....	....	....	....	....	....	....	....	....	....	....	....	....	....
30 **Smyre-Puett**	....	150	1187	1006	4300	4300	700	....	110	114	52	54	451	458	154	160	172	....	900	935	935
Puett ... Gas 24	....	150	175	580	1500	1500	500	....	30	32	14	15	121	131	42	45	69	....	242	260	162
Smyre ... Gas 26	....	....	1012	426	2800	2800	200	....	80	82	38	39	330	337	112	115	103	....	658	675	773
31 **St. John's** ... Gas 30	6200	39200	862	4900	5500	5000	1000	....	144	144	68	68	590	590	202	202	200	....	1177	1177	1177
32 **Trinity** ... Gas 32	11550	140	625	2620	5000	5000	400	....	148	148	70	69	607	607	208	207	200	....	1212	1212	1212
33 **York Road** ... Gas 34	123	210	209	496	700	700	600	....	25	25	12	12	104	104	36	36	28	....	208	208	208
34 **High Shoals-Iron Station**	608	529	646	2306	4100	4100	400	....	106	110	50	52	434	451	148	154	164	....	865	900	900
High Shoals ... Gas 15	608	11	73	329	2050	2050	200	....	46	49	22	23	191	200	65	68	82	....	381	398	398
Iron Station ... Lin 16	....	518	573	1977	2050	2050	200	....	59	61	28	29	243	251	83	86	82	....	485	502	502
35 Kings Mountain: **Central** ... Cle 7	....	5153	950	6962	7000	7000	1000	....	291	296	137	139	1197	1214	409	416	280	....	2389	2458	2423
36 **Grace** ... Cle 13	2400	1295	693	3130	5000	5000	1000	....	156	160	74	76	642	659	220	226	200	....	1281	1315	1315
37 **Laboratory-Landers Chapel**	....	....	1200	1520	4600	4600	200	....	122	131	58	62	503	538	172	184	184	....	1004	1073	1073
Laboratory ... Lin 18	....	....	600	710	2300	2300	....	....	61	68	29	32	252	278	86	95	92	....	502	536	554
Landers Chapel ... Gas 16	....	....	600	810	2300	2300	200	....	61	63	29	30	251	260	86	89	92	....	502	537	519
38 **Lawndale** ... Cle 19	2371	88	1378	3929	4600	4900	700	....	135	139	64	66	555	572	190	196	184	....	1108	1142	1142
39 **Lincoln Circuit**	....	1375	944	2849	4400	4400	....	....	122	123	58	58	503	503	172	172	176	....	1004	1004	1004
Ivy ... Lin 17	....	124	258	322	1400	1400	....	....	41	41	19	20	168	167	57	58	59	....	335	335	334
Marvin ... Lin 22	....	435	195	653	1467	1467	....	....	41	41	19	19	168	168	57	57	59	....	335	335	335
McKendree ... Lin 23	....	816	491	1874	1533	1533	....	....	40	41	19	19	168	168	57	57	58	....	335	335	335
40 Lincolnton: **First** ... Lin 13	7591	653	2612	21206	7000	7000	1200	....	503	515	237	243	2064	2116	706	724	280	....	4119	4223	4222
41 **Rhyne Heights** ... Lin 29	4284	2225	1132	4539	4500	4800	1200	....	148	152	70	72	607	624	208	213	....	....	1212	1246	1246
42 **Lowell-McAdenville**	2040	1551	621	2161	5600	5600	....	....	186	186	88	88	763	763	261	261	224	....	1523	1523	1523
Lowell ... Gas 17	....	801	385	1135	3400	3400	....	....	93	93	44	44	382	382	131	131	112	....	762	762	762
McAdenville ... Gas 19	2040	750	236	1026	2200	2200	....	....	93	93	44	44	381	381	130	130	112	....	761	761	761
43 **Northbrook**	868	1654	423	929	4400	4400	....	....	106	106	50	50	434	434	148	148	176	....	865	865	865
Macedonia ... Lin 21	868	431	158	268	1400	1400	....	....	37	37	17	17	152	152	52	54	62	....	303	303	297
Reeps Grove ... Lin 28	....	1223	265	640	3000	3000	....	....	69	69	33	33	282	282	96	94	114	....	552	552	568
44 **Oak Grove-St. Paul's**	1013	1283	1562	64	3600	2600	1000	....	110	110	52	52	451	451	154	154	94	....	900	900	900
Double Shoals ... Cle 10	533	850	1146	18	1000	700	300	....	30	20	14	14	121	98	42	40	27	....	242	242	200
Oak Grove ... Cle 26	480	433	224	25	1400	1000	400	....	46	60	22	20	191	240	65	70	46	....	381	381	400
St. Paul's ... Cle 34	....	....	192	21	1200	900	300	....	34	30	16	18	139	113	47	44	21	....	277	277	300
45 **Palm Tree** ... Cle 27	4979	1676	405	903	5500	5500	....	....	114	118	54	56	438	436	160	166	168	....	935	969	939
46 **Pine Grove** ... Cle 29	264	300	190	597	1250	1250	....	....	25	25	12	12	104	104	36	36	50	6	208	208	208

CHARGE AND CHURCH		LOCAL CHURCH EXP.				MINISTERIAL SUPPORT												66	67	BENEVOLENCES		
List Number		51 Paid on Principal and Interest on Old Indebtedness, Loans, Mortgages, Etc.	52 Paid for Buildings and Improvements (Not Inc. Loans, Mortgages, Etc.)	53 Paid for Church School Lesson Materials, Supplies, Administration, etc.	54 Paid Other Current Expenses, Etc.	55a Salary Claim, Pastor and Associate(s)	56c Total Paid Pastor and Associate(s)	57c Total Travel Allowance Paid	58c Total Utilities Paid	59a Dist. Superintendent's Fund—Apportioned	59b Dist. Superintendent's Fund—Paid	60a Episcopal Fund—Apportioned	60b Episcopal Fund—Paid	61a Conference Claimants' Fund—Apportioned	61b Conference Claimants' Fund—Paid	62a Minimum Salary Fund—Apportioned	62b Minimum Salary Fund—Paid	Jurisdictional, Area, Conf. and District Administration Funds Paid	Interdenominational Cooperation Fund Paid	72a World Service and Conf. Benevolences Apportioned	72b World Service and Conf. Benevolences Accepted	72c World Service and Conf. Benevolences Paid
47 Pisgah	Lin 26	....	29648	734	3691	4500	4500	300	....	131	139	62	66	538	572	184	196	180	....	1073	1142	1142
48 Polkville-Rehobeth		1613	1257	841	4919	4200	4200	800	....	156	156	74	72	642	640	220	220	168	....	1281	1281	1280
Polkville	Cle 31	....	1257	430	2496	2100	2100	400	....	80	78	38	36	330	320	113	110	84	....	658	658	640
Rehobeth	Cle 32	1613	....	411	2423	2100	2100	400	....	76	78	36	36	312	320	107	110	84	....	623	623	640
49 Sharon-Boiling Springs		....	3274	1101	4091	5500	5300	500	....	165	164	78	76	677	676	231	230	220	....	1350	1350	1355
Boiling Springs	Cle 5	....	59	268	1286	1000	800	200	....	30	29	14	13	121	121	42	41	20	....	242	242	245
Sharon	Cle 33	....	3215	833	2805	4500	4500	300	....	135	135	64	63	555	555	190	189	200	....	1108	1108	1110
50 Shelby: **Aldersgate**	Cle 1	6644	3856	2259	9547	6400	6400	600	....	245	245	115	115	1006	1106	344	344	301	....	2008	2042	2008
51 Central	Cle 8	6390	2610	9419	24506	8000	13400	2100	....	916	938	432	442	3764	3851	1288	1317	520	....	7512	7685	7685
52 Hoyle Memorial	Cle 14	2872	2350	734	3051	5000	5000	1500	60	160	160	76	76	659	659	225	226	200	....	1315	1315	1320
53 Lafayette Street	Cle 18	....	365	1453	8824	6375	6375	625	....	266	266	125	126	1093	1093	374	374	255	....	2181	2181	2181
54 Martin Street	Cle 21	....	885	171	994	500	500	700	....	30	30	14	14	121	121	42	42	33	....	242	242	242
55 Stanley	Gas 29	9529	1820	2232	4414	6050	6050	900	....	177	182	84	86	729	746	249	255	228	....	1454	1488	1488
56 Sulphur Springs	Cle 36	....	1348	774	1258	4500	4500	500	....	118	122	56	58	486	504	166	172	180	....	969	1004	1004
57 Toluca		4923	684	620	1743	3500	3500	900	....	110	110	52	52	451	451	154	154	140	....	900	900	900
David's Chapel	Lin 10	2800	244	89	234	490	490	126	....	15	16	7	8	63	65	22	22	20	....	126	126	126
Hebron	Lin 14	1150	....	206	627	1505	1505	387	....	47	47	22	22	194	193	66	66	60	....	387	387	387
Laurel Hill	Lin 19	973	440	325	882	1505	1505	387	....	48	47	23	22	194	193	66	66	60	....	387	387	387
58 Union		2362	6734	921	1902	5000	5000	500	....	127	131	60	62	520	538	178	184	200	....	1038	1073	1073
Palm Tree	Lin 25	2362	6496	384	526	1667	1667	167	....	42	44	20	20	173	179	59	62	67	....	346	358	358
Russell's Chapel	Lin 30	....	238	356	457	1666	1666	166	....	41	44	20	21	173	180	59	61	66	....	346	358	357
Zion	Lin 33	....	....	181	919	1667	1667	167	....	42	43	20	21	174	179	59	61	67	....	346	358	358
Total		165682	243227	78299	306843	288813	294563	33615	2450	11152	11323	5266	5339	45816	46601	15670	15905	10631	6	91421	92837	92863

List Number	CHARGE AND CHURCH	BENEVOLENCES								OTHER CONFERENCE BENEVOLENCES														
		73 World Service Special Gifts	74 General Advance Specials	75 One Great Hour of Sharing	76 Fellowship of Suffering and Service	77 Television-Radio Ministry Fund	78 Methodist Student Day	79 Methodist Youth Fund	80 Race Relations Sunday	83 Christian Education Sunday	84 Operational Expenses: Colleges, Universities, Seminaries	85 Operational Expenses: Wesley Foundations	86 Capital Expenditures: Colleges, Universities, Seminaries and Wesley Foundations	88 Conference Advance Specials	89 Hospitals	90 Homes for Children, Youth and the Aged	91 Commitment Day	92 Methodist Builders Club	93 District Missions $1.00 Per Member	94 All Other Benevolences	95 WSCS (Includ. WSG). Cash Sent to District or Conference Treas.	99 Grand Total Paid (Add Cols. 51-95 Using PAID items only.)
1	**Asbury** ..... Lin 2	....	715	40	64	....	10	85	15	23	717	....	....	....	47	753	10	215	418	1186	240	21297
2	Belmont: **Ebenezer** ..... Gas 8	....	120	15	15	....	9	50	12	18	571	....	....	40	38	600	9	130	189	102	439	23229
3	**First** ..... Gas 10	....	500	30	32	100	18	115	26	39	1223	....	....	....	81	1286	18	315	410	1259	1005	40013
4	**Park Street** ..... Gas 23	....	284	54	52	....	12	115	17	25	782	....	....	....	52	823	12	225	250	205	587	23079
5	**St. Mark's** ..... Gas 31	....	100	16	16	....	5	25	8	11	359	....	100	....	24	377	5	80	154	94	93	11199
6	**South Point** ..... Gas 28	....	280	15	20	....	6	55	9	14	424	....	240	....	28	461	6	80	270	181	134	11598
7	**Belwood**	57	56	39	56	....	9	95	12	19	587	....	....	....	39	617	9	365	207	370	507	13379
	Kadesh ..... Cle 15	20	20	15	21	....	4	35	4	7	15	....	....	....	15	213	4	80	50	115	225	4835
	Knob Creek ..... Cle 17	14	15	10	14	....	2	25	3	5	10	....	....	....	10	154	2	70	48	125	52	3311
	St. Peter's ..... Cle 35	23	21	14	21	....	3	35	5	7	14	....	....	....	14	232	3	215	109	130	230	5233
8	Bessemer City: **Odell Memorial** . Gas 22	....	545	85	85	....	10	100	14	21	668	....	....	....	44	703	10	200	339	113	470	24045
9	**Bethel-Crowell Memorial**	....	65	15	13	....	4	60	5	7	228	....	....	....	15	240	3	120	166	26	79	8232
	Bethel ..... Lin 3	....	20	....	3	....	2	....	2	3	114	....	....	....	8	120	2	15	....	....	29	2188
	Crowell Memorial ..... Lin 9	....	45	15	10	....	2	60	3	4	114	....	....	....	7	120	1	105	166	26	50	6044
10	**Bethesda** ..... Gas 3	....	123	41	41	20	7	10	10	16	489	....	....	....	32	515	7	140	162	78	103	16107
11	**Bethlehem-Bess Chapel**	....	475	119	119	....	9	....	13	19	587	....	....	25	39	617	9	55	474	88	357	13832
	Bess Chapel ..... Lin 5	....	234	62	62	....	4	....	7	9	294	....	....	....	19	309	5	15	249	44	217	6987
	Bethlehem ..... Lin 6	....	241	57	57	....	5	...	6	10	293	....	....	25	20	308	4	40	225	44	140	6845
12	**Boger City** ..... Lin 7	31	4300	33	51	42	15	125	21	31	978	....	....	....	65	1029	15	585	384	133	543	32743
13	**Casar**	....	135	....	....	7	6	20	9	14	440	....	....	....	29	462	6	60	310	88	96	14718
	Casar ..... Cle 6	....	60	....	....	....	2	....	3	....	165	....	....	....	10	172	2	....	131	33	32	5761
	Kistler's Union ..... Cle 16	....	50	....	....	. 7	2	20	3	....	165	....	....	....	10	172	2	60	106	33	54	6003
	Pleasant Hill ..... Cle 30	....	25	....	....	....	2	....	3	....	110	....	....	....	9	118	2	....	73	22	10	2985
14	Cherryville: **First** ..... Gas 11	....	1300	65	100	....	20	100	28	42	1304	....	....	....	87	1372	20	475	628	....	891	35872
15	**Cleveland Circuit**	11	....	5	10	....	4	25	6	9	270	....	....	18	18	291	4	20	530	234	35	6634
	Lee's Chapel ..... Cle 20	2	....	....	2	....	1	6	1	2	42	....	....	3	14	30	....	10	44	38	....	949
	Mt. Harmony ..... Cle 23	3	....	....	2	....	1	6	1	2	41	....	....	2	15	30	9	5	44	31	....	935
	Mt. Moriah ..... Cle 24	2	....	....	2	....	1	7	1	2	84	....	....	5	27	60	....	....	228	80	....	2129
	Mt. Pleasant ..... Rut 16	1	....	5	1	....	....	....	1	1	....	....	....	2	9	19	....	5	32	10	....	544
	New Home ..... Cle 25	3	....	....	3	....	1	6	2	2	83	....	....	6	28	60	....	....	180	75	35	2097
16	**Clover Hill** ..... Cle 9	....	141	56	47	....	4	19	8	8	245	....	50	....	16	257	4	8	189	....	171	7839
17	**Concord-Mary's Grove**	....	36	53	36	....	7	23	10	15	473	....	....	....	31	497	7	25	297	85	270	11683
	Beulah ..... Cle 4	....	16	16	16	....	2	6	2	4	114	....	....	....	7	120	2	15	62	20	42	2706
	Concord ..... Gas 5	....	10	27	10	....	3	....	5	7	228	....	....	....	15	240	3	10	160	43	205	6010
	Mary's Grove ..... Cle 22	....	10	10	10	....	2	17	3	4	131	....	....	....	9	137	2	....	75	22	23	2939

List Number	CHARGE AND CHURCH	BENEVOLENCES								OTHER CONFERENCE BENEVOLENCES													
		73 World Service Special Gifts	74 General Advance Specials	75 One Great Hour of Sharing	76 Fellowship of Suffering and Service	77 Television-Radio Ministry Fund	78 Methodist Student Day	79 Methodist Youth Fund	80 Race Relations Sunday	83 Christian Education Sunday	84 Operational Expenses: Colleges, Universities, Seminaries	85 Operational Expenses: Wesley Foundations	86 Capital Expenditures: Colleges, Universities, Seminaries and Wesley Foundations	88 Conference Advance Specials	89 Hospitals	90 Homes For Children, Youth and the Aged	91 Commitment Day	92 Methodist Builders Club	93 District Missions, $1.00 Per Member	94 All Other Benevolences	95 WSCS (Incl. WSCS Cash Sent to District or Conference Treas.	99 Grand Total Paid (Add Cols. 51-95 Using PAID items only.)
18	Cramerton **Cramer Memorial** ... Gas 7	....	150	43	34	....	9	....	12	20	620	....	....	....	41	651	9	....	....	86	238	15574
19	**West Cramerton-Bethea**	....	53	....	....	....	7	....	9	13	407	....	....	....	28	430	6	25	180	60	93	11609
	Bethea ... Gas 2	....	20	....	....	....	3	....	4	5	163	....	....	....	11	173	3	....	84	30	45	6035
	West Cramerton ... Gas 33	....	33	....	....	....	4	....	5	8	244	....	....	....	17	257	3	25	96	30	48	5574
20	**Crouse**	....	180	36	34	....	8	28	11	17	521	....	75	....	35	548	8	230	412	88	153	13594
	Crouse ... Lin 8	....	105	16	14	....	4	28	5	8	245	....	75	....	17	258	4	120	178	44	105	6557
	Pleasant Grove ... Lin 27	....	75	20	20	....	4	....	6	9	276	....	....	....	18	290	4	110	234	44	48	7037
21	Dallas **First** ... Gas 12	....	600	100	75	....	12	121	17	26	815	....	....	....	54	858	12	390	426	2405	793	34787
22	**El Bethel-Hoey Memorial**	....	197	10	27	....	6	15	8	13	391	....	....	125	27	412	6	87	303	121	125	15179
	El Bethel ... Cle 11	....	99	5	7	....	4	15	6	9	....	....	....	75	18	292	4	62	211	68	90	11502
	Hoey Memorial ... Cle 2	....	98	5	20	....	4	....	5	5	....	....	....	50	9	120	3	25	92	53	35	3293
23	Fallston **Friendship** ... Cle 12	....	500	29	30	....	10	70	14	22	668	....	....	....	44	704	10	125	399	174	564	23856
24	Gastonia **Bradley Memorial** ... Gas 4	....	300	100	100	....	21	100	30	46	1418	....	2400	100	94	1492	21	249	621	680	1639	50020
25	**Covenant** ... Gas 6	....	....	15	15	....	13	50	19	28	880	....	150	....	58	926	13	235	75	100	605	22470
26	**Faith** ... Gas 9	....	100	20	15	....	9	50	13	20	619	....	....	....	41	652	9	35	328	108	315	61835
27	**First** ... Gas 13	....	7900	160	....	....	79	375	113	170	5281	....	....	....	350	5556	80	1700	1921	....	3113	192545
28	**Maylo** ... Gas 18	....	125	25	25	10	13	45	19	28	880	....	....	25	58	926	13	295	467	607	120	46454
29	**Myrtle**	....	241	20	32	....	9	50	13	19	603	....	....	....	40	635	9	120	146	....	225	20397
	Myrtle ... Gas 21	....	....	....	....	....	....	....	....	....	....	....	....	....	....	....	....	....	....	....	....	300
	Mt. Olive ... Gas 20	....	241	20	32	....	9	50	13	19	603	....	....	....	40	635	9	120	146	....	225	20097
30	**Smyre-Puett**	....	194	....	10	....	7	30	9	14	440	....	....	....	29	463	7	216	249	86	98	11098
	Puett ... Gas 24	....	72	....	....	....	3	15	3	4	123	....	....	....	9	130	2	102	95	35	63	4015
	Smyre ... Gas 26	....	122	....	10	....	4	15	6	10	317	....	....	....	20	333	5	114	154	51	35	7083
31	**St. John's** ... Gas 30	....	200	....	20	....	8	50	18	18	554	....	....	....	37	583	8	70	325	100	177	61711
32	**Trinity** ... Gas 32	....	115	....	....	....	9	30	12	18	571	....	....	....	38	600	9	60	....	....	251	24491
33	**York Road** ... Gas 34	....	13	13	13	....	1	....	2	3	98	....	....	....	6	103	1	30	53	14	....	3101
34	**High Shoals-Iron Station**	....	84	21	15	....	6	15	9	14	424	....	....	....	28	446	6	70	219	82	99	11958
	High Shoals ... Gas 15	....	15	5	5	....	3	....	4	6	188	....	....	....	12	197	3	50	72	41	35	4727
	Iron Station ... Lin 16	....	69	16	10	....	3	15	5	8	236	....	....	....	16	249	3	20	147	41	64	7231
35	Kings Mountain **Central** ... Cle 7	....	564	60	60	20	17	125	24	36	1114	....	....	132	76	1301	17	305	528	969	929	32137
36	**Grace** ... Cle 13	....	220	30	30	....	10	40	13	20	619	....	105	....	41	651	10	100	403	367	423	19296
37	**Laboratory-Landers Chapel**	....	406	40	40	15	8	20	11	16	506	....	....	....	33	530	8	165	340	92	134	12136
	Laboratory ... Lin 18	....	224	15	15	....	4	....	5	8	261	....	....	....	17	274	4	45	165	46	30	5842
	Landers Chapel ... Gas 16	....	262	25	25	15	4	20	6	8	245	....	....	....	16	256	4	120	175	46	104	6294
38	**Lawndale** ... Cle 19	....	248	33	41	10	8	65	12	17	538	....	161	....	36	566	8	180	295	330	139	18352

39 Lincoln Circuit	....	229	26	....	....	7	85	10	15	473	....	680	....	31	497	7	340	427	88	294	14813
Ivy ... Lin 17	....	46	26	....	....	3	20	3	5	157	....	....	....	10	165	3	35	104	29	38	3427
Marvin ... Lin 22	....	30	...	....	....	2	25	4	5	158	....	450	....	10	166	2	95	121	29	44	4570
McKendree ... Lin 23	....	153	....	...	....	2	40	3	5	158	....	230	....	11	166	2	210	202	30	212	6816
40 Lincolnton: **First** ... Lin 13	....	2258	184	184	....	30	100	43	64	1989	....	1525	....	132	2092	30	741	736	978	1371	61019
41 Rhyne Heights ... Lin 29	....	599	64	64	10	9	60	13	19	587	....	....	....	39	617	9	130	256	....	220	23183
42 Lowell-McAdenville	....	468	73	86	....	10	35	15	23	717	....	175	....	48	754	11	180	280	....	299	18192
Lowell ... Gas 17	....	268	38	51	....	5	16	18	22	359	....	125	....	34	378	16	60	141	....	235	9011
McAdenville ... Gas 19	....	200	35	35	....	5	19	8	11	358	....	50	....	24	376	5	120	139	....	64	9222
43 Northbrook	....	105	....	....	....	6	50	9	13	408	....	100	....	27	429	6	20	300	88	51	11665
Macedonia ... Lin 21	....	30	....	....	....	2	....	4	4	143	....	....	....	10	151	2	20	100	31	16	4278
Reeps Grove ... Lin 28	....	75	....	....	....	4	50	5	9	265	....	100	....	17	278	4	....	200	57	35	7387
44 Oak Grove-St. Paul's	10	376	....	....	....	6	....	9	15	423	....	....	....	28	446	6	15	422	17	....	11056
Double Shoals ... Cle 10	....	94	....	....	....	1	....	2	....	90	....	....	....	6	95	1	....	113	5	....	4353
Oak Grove ... Cle 26	10	172	....	....	....	3	....	4	....	223	....	....	....	12	226	3	15	182	12	....	4260
St. Paul's ... Cle 34	....	110	....	....	....	2	....	3	....	110	....	....	....	10	135	2	....	127	....	....	2448
45 Palm Tree ... Cle 27	....	125	30	15	....	7	85	10	15	456	....	....	50	30	400	7	100	265	209	310	17680
46 Pine Grove ... Cle 29	....	60	20	11	....	10	8	6	3	98	....	....	....	6	103	1	45	78	37	8	3536
47 Pisgah ... Lin 26	....	216	53	53	....	8	40	12	17	538	....	....	....	36	566	8	535	211	234	159	43854
48 Polkville-Rehobeth	....	273	91	91	....	10	36	13	19	602	....	....	....	40	634	9	190	362	1488	379	20403
Polkville ... Cle 31	....	141	47	47	....	5	18	7	10	301	....	....	....	20	317	5	170	188	421	265	9913
Rehobeth ... Cle 32	....	132	44	44	....	5	18	6	9	301	....	....	....	20	317	4	20	174	1067	114	10490
49 Sharon-Boiling Springs	....	200	....	17	....	8	35	13	19	635	....	109	....	253	455	8	295	281	110	281	19706
Boiling Springs ... Cle 5	....	....	....	....	....	1	....	2	3	114	....	....	....	45	81	1	145	36	10	16	3536
Sharon ... Cle 33	....	200	....	17	....	7	35	11	16	521	....	109	....	208	374	7	150	245	100	265	16170
50 Shelby: **Aldersgate** ... Cle 1	....	690	50	50	....	14	18	20	30	945	....	....	....	63	995	14	390	437	478	409	38028
51 Central ... Cle 8	....	2475	450	150	....	54	178	77	116	3619	....	....	....	240	3807	54	1570	1264	2340	3674	93246
52 Hoyle Memorial ... Cle 14	....	200	30	30	....	9	60	13	20	620	25	....	....	41	652	9	91	295	285	263	20851
53 Lafayette Street ... Cle 18	....	415	71	47	25	15	80	22	33	1027	....	173	....	68	1080	15	295	572	286	539	26700
54 Martin Street ... Cle 21	....	60	20	20	....	2	5	2	4	114	....	27	....	7	120	2	45	50	17	....	4227
55 Stanley ... Gas 29	....	408	....	....	....	11	65	15	22	701	....	....	....	46	738	10	125	250	324	295	30940
56 Sulphur Springs ... Cle 36	....	90	20	20	....	7	30	10	15	473	....	35	....	31	497	7	80	226	163	186	12310
57 Toluca	....	75	....	12	....	6	45	9	14	424	....	....	....	28	446	6	60	150	70	69	15591
David's Chapel ... Lin 10	....	15	....	2	....	2	10	1	2	60	....	....	....	4	64	2	....	25	10	15	4452
Hebron ... Lin 14	....	30	....	5	....	2	15	4	6	182	....	....	....	12	191	2	....	50	30	10	5189
Laurel Hill ... Lin 19	....	30	....	5	....	2	20	4	6	182	....	....	....	12	191	2	60	75	20	44	5950
58 Union	....	309	90	90	....	8	45	11	16	505	....	....	100	34	531	7	165	360	....	64	21941
Palm Tree ... Lin 25	....	102	30	30	....	3	15	4	5	168	....	....	33	11	177	2	75	115	....	16	13118
Russell's Chapel ... Lin 30	....	103	30	30	....	2	15	3	6	168	....	....	34	12	177	3	45	90	....	20	4350
Zion ... Lin 33	....	103	30	30	....	3	15	4	5	169	....	....	33	11	177	2	45	155	....	28	4473
Total	109	31275	2708	2313	259	662	3361	943	1401	43693	25	6105	615	3107	45872	650	13257	20289	17925	25124	1527040

List Number	CHARGE AND CHURCH		CHURCH MEMBERSHIP													CHURCH SCHOOL MEMBERSHIP							
			1 Total Full Members Reported Last Year	2 Rec. this year on Profession of Faith or Restored	3 Received by Transfer from Other Methodist Churches	4 Received from Other Denominations	5 Removed by Transfer to Other Methodist Churches	6 Removed by Q. C. Action or Withdrawn	7 Removed by Transfer to Other Denominations	8 Removed by Death	9 Total Full Members	10 Average Attendance at Sunday Morning Worship Service(s)	11 Baptisms—Infants presented by Parents or Guardians	12 Baptisms—All Others, Children, Youth, Adults	13 Preparatory Members Now on Roll (Baptized Children under 16)	16 Total Officers, Teachers and Other Leaders (Do not include in 17-23)	17 Children (0-11 Years) in Entire Church School (Except Nursery Home Members)	18 Nursery Home Members	19 Youth (12-21 Years) in entire Church School (Except Youth Home and Ext. Members)	20 Youth Home and Extension Members	21 Adults (22 and older) in entire Church School (Except Adult Home and Ext. Members)	22 Adult Home and Extension Members	23 Total Church School Membership (Add Columns 16-22, inclusive)
1	**Bethlehem**	Gui 4	512	8	1	6	5	....	4	9	509	230	2	9	65	24	126	9	131	....	190	16	496
2	Draper: **First**	Roc 7	446	11	....	5	3	....	2	4	453	160	3	8	....	23	138	....	84	....	159	....	404
3	**Flat Rock**		611	9	5	2	6	....	2	3	616	285	....	9	....	47	138	....	82	....	242	....	509
	Bethel	Gui 3	185	....	2	2	2	....	....	1	186	80	....	....	....	16	42	....	30	....	80	....	168
	Flat Rock	Gui 16	147	8	3	....	1	....	1	1	155	70	....	8	....	12	54	....	30	....	62	....	158
	Gideon Grove	Roc 9	124	....	....	....	3	....	1	....	120	65	....	....	....	8	15	....	12	....	47	....	82
	Palestine	Roc 26	155	1	....	....	....	....	....	1	155	70	....	1	....	11	27	....	10	....	53	....	101
4	**Friendship**	Gui 17	151	8	....	2	....	30	1	4	126	75	....	8	16	12	22	1	23	....	50	....	108
5	**Gethsemane**	Gui 19	297	7	....	....	2	....	1	2	299	125	1	2	28	22	42	2	79	....	119	4	268
6	**Gibsonville**	Gui 20	517	2	7	1	8	5	3	5	506	188	7	....	56	28	91	15	59	....	129	....	322
7	Greensboro: **Bessemer**	Gui 1	720	18	16	6	19	....	1	4	736	330	10	18	65	39	158	96	....	....	250	....	543
8	**Bethel**	Gui 2	441	11	17	3	21	26	6	2	417	145	4	5	53	31	82	11	64	....	128	....	316
9	**Calvary**	Gui 7	390	21	13	6	23	9	13	7	378	175	1	16	33	30	60	9	42	8	165	16	330
10	**Carraway Memorial**	Gui 9	428	7	9	2	5	1	1	8	431	191	6	4	40	35	91	2	41	....	219	8	396
11	**Centenary**	Gui 10	845	33	35	10	28	....	7	7	881	400	11	13	150	73	177	23	103	16	327	21	740
12	**Christ**	Gui 12	824	47	80	10	43	2	10	4	902	450	21	15	283	80	447	52	191	39	344	....	1153
13	**College Place**	Gui 13	910	8	6	3	10	16	7	6	888	400	3	3	113	53	122	10	133	....	356	27	701
14	**Glenwood**	Gui 21	700	23	18	1	12	4	5	8	713	235	4	5	95	64	129	23	82	....	227	27	552
15	**Grace**	Gui 22	1065	36	6	31	37	2	6	10	1084	502	12	5	124	117	238	20	124	41	292	8	840
16	**Groometown-St. Andrews**		251	9	2	3	3	7	1	3	251	135	7	9	49	25	78	....	46	....	85	3	237
	Groometown	Gui 23	123	6	....	3	....	6	1	2	123	65	3	5	18	13	46	....	14	....	36	2	111
	St. Andrews	Gui 53	128	3	2	....	3	1	....	1	128	70	4	4	31	12	32	....	32	....	49	1	126
17	**Hinshaw Memorial**	Gui 27	523	7	15	4	11	4	5	2	527	237	4	3	70	35	103	11	78	9	137	15	389
18	**Joyner Memorial**	Gui 29	63	3	....	....	....	2	....	....	64	32	....	3	4	7	16	....	8	....	14	....	45
19	**Mount Pisgah**	Gui 38	395	5	4	7	3	....	5	....	403	152	5	4	67	32	140	....	56	....	160	....	388
20	**Muir's Chapel**	Gui 41	790	28	14	8	15	27	11	3	784	325	11	3	159	70	195	28	102	2	263	6	666
21	**Newlyn Street**	Gui 42	384	6	5	2	2	20	4	2	370	140	6	2	43	29	70	....	39	....	132	10	280
22	**Proximity**	Gui 49	416	10	1	1	4	....	1	....	423	210	5	5	30	26	86	....	46	....	175	....	333
23	**St. John's**	Gui 64	368	30	34	9	8	....	6	4	423	224	8	38	122	55	151	6	59	7	200	6	484
24	**St. Paul's**	Gui 54	301	14	4	2	7	2	1	7	304	173	3	5	25	47	95	6	30	4	111	....	293
25	**Trinity**	Gui 59	190	6	15	6	3	10	....	2	202	150	2	....	19	25	77	....	39	....	98	....	229
26	**West Irving Park**	Gui 67	171	22	60	24	7	....	2	1	267	175	1	13	118	28	120	31	20	....	70	....	269
27	**West Market Street**	Gui 65	3676	55	130	14	115	....	16	32	3712	1003	52	9	553	384	651	149	366	125	696	132	2503
28	**Guilford College**	Gui 24	246	24	34	4	17	....	....	1	292	176	10	6	83	23	128	11	41	....	111	....	314

29 Haw River	508	2	5	2	2	....	3	4	508	231	6	2	6	62	92	1	60	8	159	12	394
Brown Summit ... Gui 5	95	1	3	1	....	....	2	....	98	54	4	1	4	12	32	....	12	1	39	3	99
Fairgrove ... Roc 6	70	1	1	1	2	....	1	2	68	24	....	1	....	5	10	....	6	1	19	....	41
Friendship ... Gui 18	196	....	1	....	....	....	....	1	196	97	2	....	2	31	27	....	29	3	68	6	164
Mispah ... Roc 21	147	....	....	....	....	....	....	1	146	56	....	....	....	14	23	1	13	3	33	3	90
30 Hickory Grove ... Gui 25	**200**	**16**	**3**	**4**	**6**	....	**2**	**2**	**213**	**82**	**1**	**13**	**11**	**16**	**94**	**1**	**44**	**1**	**69**	**2**	**229**
31 Huntsville	**464**	**3**	**1**	**1**	**7**	....	....	**5**	**477**	**235**	**1**	**3**	**40**	**23**	**71**	....	**57**	....	**147**	....	**298**
Eden ... Roc 5	204	1	1	1	5	....	....	4	198	80	1	1	19	8	15	....	25	....	60	....	108
Mt. Tabor ... Roc 24	95	2	....	....	2	....	....	....	96	60	....	2	....	6	25	....	9	....	37	....	77
Mt. Zion ... Roc 25	184	....	....	....	....	....	....	1	183	95	....	....	21	9	31	....	23	....	50	....	113
32 Leaksville ... Roc 13	**597**	**13**	**14**	**8**	**11**	....	**5**	**6**	**610**	**193**	**11**	**7**	**117**	**29**	**125**	**1**	**74**	**52**	**139**	**8**	**428**
33 Lee's Chapel ... Gui 32	**322**	**10**	**1**	**1**	**2**	....	**1**	**4**	**327**	**168**	**2**	**3**	**38**	**23**	**68**	**5**	**50**	**8**	**82**	**13**	**249**
34 Lowe's ... Roc 14	**184**	**8**	**1**	....	**1**	**9**	**16**	....	**167**	**140**	**4**	**6**	**15**	**28**	**38**	**6**	**28**	**10**	**94**	**4**	**208**
35 Madison ... Roc 15	**368**	**8**	**12**	**1**	**9**	**1**	**2**	**2**	**375**	**130**	**3**	**6**	**30**	**16**	**50**	**6**	**39**	**14**	**56**	**3**	**184**
36 Mayodan ... Roc 18	**221**	**13**	**2**	**1**	....	**12**	**1**	**2**	**222**	**105**	....	**6**	**30**	**26**	**89**	....	**31**	....	**73**	....	**219**
37 Meadow View ... Roc 19	**158**	**5**	....	**1**	....	....	**3**	....	**161**	**100**	....	**5**	**1**	**24**	**36**	....	**36**	....	**39**	....	**135**
38 Midway Circuit	**333**	**7**	....	**4**	....	**2**	....	**4**	**338**	**260**	**2**	**7**	....	**25**	**95**	....	**65**	....	**118**	....	**303**
Bethany ... Roc 1	82	3	....	3	....	2	....	....	86	65	2	3	....	8	25	....	8	....	23	....	64
Glencoe ... Roc 10	106	1	....	....	....	....	....	2	105	75	....	1	....	8	43	....	24	....	52	....	127
Midway ... Roc 20	145	3	....	1	....	....	....	2	147	120	....	3	....	9	27	....	33	....	43	....	112
39 Moriah ... Gui 37	**294**	**25**	**20**	**1**	**14**	**24**	**2**	**1**	**299**	**175**	**3**	**14**	**38**	**23**	**63**	....	**49**	....	**114**	....	**249**
40 Mt. Carmel ... Roc 22	**319**	**2**	....	**2**	**8**	**9**	....	**2**	**304**	**175**	**3**	....	**7**	**26**	**76**	....	**48**	**4**	**124**	....	**280**
41 Mt. Herman ... Roc 23	**196**	**2**	....	**1**	**1**	....	....	....	**200**	**125**	...	**2**	**15**	**20**	**46**	....	**50**	....	**125**	....	**241**
42 Mt. Pleasant ... Gui 39	**534**	**16**	**12**	**17**	**12**	....	**10**	**3**	**554**	**325**	**8**	**10**	**81**	**26**	**135**	**13**	**75**	**1**	**224**	**5**	**479**
43 Mt. Pleasant Circuit	**759**	**4**	**4**	**2**	**1**	....	**6**	**11**	**751**	**345**	**2**	**1**	**75**	**44**	**144**	**8**	**144**	....	**308**	**8**	**656**
Mt. Pleasant ... Gui 40	584	1	3	2	....	....	5	9	576	245	1	....	41	36	82	8	115	....	217	8	466
Pleasant Union ... Gui 48	175	3	1	....	1	....	1	2	175	100	1	1	34	8	62	....	29	....	91	....	190
44 Oak Ridge-Morehead	**331**	**8**	**2**	**3**	**4**	....	**4**	**6**	**330**	**145**	**1**	**8**	**19**	**21**	**65**	**16**	**48**	....	**74**	**21**	**245**
Morehead ... Gui 36	129	8	....	....	1	....	3	3	130	60	....	8	1	8	24	4	29	....	26	6	97
Oak Ridge ... Gui 45	202	....	2	3	3	....	1	3	200	85	1	....	18	13	41	12	19	....	48	15	148
45 Pelham-Hickory Grove	**377**	**7**	....	**2**	**6**	....	**2**	**5**	**373**	....	**1**	**4**	**27**	**26**	**97**	**17**	**84**	....	**115**	....	**339**
Hickory Grove ... Roc 11	222	6	....	1	6	....	2	3	218	....	....	4	15	14	70	10	58	....	72	....	224
Pelham ... Cas 1	155	1	....	1	....	....	....	2	155	....	1	....	12	12	27	7	26	....	43	....	115
46 Pleasant Garden ... Gui 47	**602**	**14**	**16**	**1**	**10**	....	**3**	**5**	**615**	**240**	**1**	**14**	**35**	**27**	**90**	**2**	**79**	**10**	**130**	**4**	**342**
47 Rehobeth ... Gui 51	**670**	**15**	**8**	**2**	**4**	....	**1**	**3**	**687**	**374**	**4**	**1**	**118**	**42**	**172**	**20**	**103**	**5**	**294**	**6**	**642**
48 Reidsville: **First** ... Roc 8	**337**	**2**	**5**	**2**	**12**	....	**1**	**2**	**331**	**204**	**3**	**1**	**56**	**23**	**102**	**12**	**35**	**4**	**140**	**9**	**325**
49 Main Street ... Roc 16	**697**	**4**	**4**	**3**	**10**	....	**1**	**8**	**689**	**275**	**6**	**1**	**57**	**35**	**70**	**20**	**45**	**20**	**202**	**10**	**402**
50 Woodmont ... Roc 32	**319**	**10**	**3**	**6**	**9**	....	**1**	....	**328**	**200**	**8**	**5**	**66**	**36**	**123**	**15**	**62**	....	**98**	....	**334**
51 Reidsville Circuit	**259**	**5**	**1**	....	**1**	**23**	**2**	**3**	**236**	**170**	**1**	**5**	....	**30**	**57**	....	**27**	....	**89**	....	**203**
Bethlehem ... Roc 2	122	2	....	....	1	5	....	2	116	95	1	2	....	15	32	....	16	....	57	....	120
Salem ... Roc 29	73	2	1	....	....	7	1	1	67	60	....	2	....	11	17	....	8	....	22	....	58
Wentworth ... Roc 31	64	1	....	....	....	11	1	....	53	15	....	1	....	4	8	....	3	....	10	....	25
52 Rockingham	**119**	**1**	....	....	....	....	....	....	**120**	**88**	....	....	....	**18**	**15**	**21**	**24**	**16**	**38**	....	**132**
Eagle Falls ... Roc 4	38	....	....	....	....	....	....	....	38	15	....	....	....	6	5	3	4	8	5	....	31
Mt. Carmel ... For 32	81	1	....	....	....	....	....	....	82	73	....	....	....	12	10	18	20	8	33	....	101
53 Ruffin ... Roc 28	**199**	**9**	**3**	**5**	**9**	....	**4**	**2**	**201**	**93**	**3**	**5**	**19**	**16**	**38**	**5**	**28**	....	**51**	....	**138**
54 Sandy Ridge	**345**	**36**	**1**	**2**	....	....	**4**	**3**	**377**	....	**1**	**33**	....	**43**	**109**	....	**91**	....	**147**	....	**390**
Delta ... Sto 6	158	14	....	1	....	....	2	2	169	....	....	13	....	15	40	....	32	....	83	....	170
Mt. Zion ... Hny 1	....	....	....	....	....	....	....	....	....	....	....	....	....	....	....	....	....	....	....	....	....
Sandy Ridge ... Sto 12	100	15	....	1	....	....	....	....	116	....	....	15	....	17	22	....	33	....	38	....	110
Smith Chapel ... Sto 13	17	....	....	....	....	....	2	....	15	....	....	....	....	3	12	....	8	....	8	....	31
Snow Hill ... Sto 14	70	7	1	....	....	....	....	1	77	....	1	....	....	8	35	....	18	....	18	....	79
55 Sedgefield Lakes	**52**	**5**	**4**	**2**	....	....	....	**1**	**62**	**36**	**1**	**7**	....	....	**33**	....	**16**	....	**24**	....	**73**

List Number	CHARGE AND CHURCH	CHURCH MEMBERSHIP													CHURCH SCHOOL MEMBERSHIP							
		1 Total Full Members Reported Last Year	2 Rec. this year on Profession of Faith or Restored	3 Received by Transfer from Other Methodist Churches	4 Received from Other Denominations	5 Removed by Transfer to Other Methodist Churches	6 Removed by Q. C. Action or Withdrawn	7 Removed by Transfer to Other Denominations	8 Removed by Death	9 Total Full Members	10 Average Attendance at Sunday Morning Worship Service(s)	11 Baptisms—Infants presented by Parents or Guardians	12 Baptisms—All Others, Children, Youth, Adults	13 Preparatory Members Now on Roll (Baptized Children under 16)	16 Total Officers, Teachers and Other Leaders (Do not include in 17-22)	17 Children—(0-11 Years) in Entire Church School (Except Nursery Home Members)	18 Nursery Home Members	19 Youth (12-21 Years) in entire Church School (Except Youth Home and Ext. Members)	20 Youth Home and Extension Members	21 Adults (22 and older) in entire Church School (Except Adult Home and Ext. Members)	22 Adult Home and Extension Members	23 Total Church School Membership (Add Columns 16-22, inclusive)
56	**Spray** ..... Roc 30	**397**	**5**	**5**	**4**	....	**26**	....	**4**	**381**	**150**	....	**5**	**17**	**19**	**30**	**6**	**30**	....	**140**	**15**	**240**
57	**Stokesdale** ..... Gui 56	**429**	**7**	**6**	....	**2**	.. **2**	....	**4**	**434**	**175**	....	**7**	**33**	**33**	**82**	....	**66**	....	**139**	**18**	**338**
58	**Stoneville**	**386**	**10**	**1**	**8**	**7**	....	**5**	**4**	**389**	**260**	**3**	....	**12**	**28**	**67**	....	**67**	....	**184**	....	**346**
	Centenary ..... Roc 3	112	....	....	2	1	....	2	2	109	70	3	....	2	5	19	....	10	....	66	....	100
	Hodgin Memorial ..... Roc 12	149	6	1	6	4	....	2	2	154	80	....	....	....	12	23	....	23	....	77	....	135
	Matthew's Chapel ..... Roc 17	63	3	....	....	2	....	1	....	63	60	....	....	5	6	11	....	14	....	28	....	59
	Price ..... Roc 27	62	1	....	....	....	....	....	....	63	50	....	....	5	5	14	....	20	....	13	....	52
59	**Summerfield**	**417**	**8**	**3**	**1**	**2**	....	....	**4**	**423**	**201**	....	**3**	**45**	**33**	**81**	....	**74**	**12**	**145**	....	**345**
	Center ..... Gui 11	159	4	2	1	2	....	....	1	163	86	....	2	28	10	53	....	34	6	72	....	175
	Summerfield ..... Gui 57	258	4	1	....	....	....	....	3	260	115	....	1	17	23	28	....	40	6	73	....	170
60	**Tabernacle** ..... Gui 58	**457**	**8**	**12**	**8**	**5**	....	**1**	**4**	**475**	**225**	**5**	**1**	**90**	**17**	**125**	**5**	**45**	**20**	**126**	**6**	**344**
	Total	**28506**	**756**	**681**	**267**	**572**	**275**	**201**	**244**	**28918**	**12646**	**283**	**400**	**3561**	**2327**	**6549**	**695**	**3942**	**436**	**9446**	**443**	**23836**

List Number	CHARGE AND CHURCH		CHURCH SCHOOLS: ATTENDANCE: 24 Average Attendance at Sunday School (all ages)	25 Av. Attendance Methodist Sunday Evening Fellowship all ages	26 Average Attendance Adult Sessions Children	27 Av. Att. MYF Sunday Evening Meetings (include also in col. 25)	28 Av. Attendance Adults in Ch. Sch. Mtgs. other than Sunday School	CHURCH SCHOOLS: ADDITIONAL INFORMATION: 31 Number of Church Schools on Charge	32 Methodist Pupils and Conferences in Vacation Church Schools	33 Church School Members Joining the Church on Profession of Faith	34 No. Classes or Groups in Church School	35 No. of Classes or Groups Using App. Methodist Lesson Materials	36 Church School Offering for World Service and Conf. Benevolences	W.S.C.S. 37 Membership (inc. W.S.G.)	38 Amount Paid for Local Church and Community Work	40 Membership in Methodist Men's Clubs	41 Number "Together" Subscriptions	42 Number of Organized Churches	PROPERTY AND OTHER ASSETS: 44 Estimated Value of Church Buildings, Equipment & Land	45 Estimated Value of Parsonages, Furniture, and Land	46 Estimated Value of Other Assets (cash, bonds, other property, etc.)	47 Indebtedness on Items 44, 45, 46	48 Other Indebtedness
1	**Bethlehem**	Gui 4	281	....	....	40	....	1	155	7	18	18	784	53	1557	40	....	1	170000	13500	6000	....	....
2	Draper: **First**	Roc 7	216	....	....	....	....	1	87	11	19	19	519	74	1091	31	1	1	159000	5000	3800	7625	....
3	**Flat Rock**		308	....	....	20	....	4	186	9	32	25	....	108	1198	14	7	4	183000	20000	....	6000	....
	Bethel	Gui 3	85	....	....	10	....	1	58	....	7	7	....	32	164	....	....	1	55000	5000	....	....	....
	Flat Rock	Gui 16	85	....	....	10	....	1	55	8	10	6	....	21	789	14	....	1	55000	5000	....	6000	....
	Gideon Grove	Roc 9	65	....	....	....	....	1	30	...	8	8	....	31	200	....	2	1	45000	5000	....	....	....
	Palestine	Roc 26	73	....	....	....	....	1	43	1	7	4	....	24	45	....	5	1	28000	5000	....	....	....
4	**Friendship**	Gui 17	75	21	....	18	16	1	52	8	9	9	....	36	126	....	....	1	56300	18000	....	....	....
5	**Gethsemane**	Gui 19	155	30	23	10	20	1	97	5	11	11	....	57	2538	12	5	1	75000	27700	9500	....	....
6	**Gibsonville**	Gui 20	176	15	22	15	....	1	85	1	14	14	....	119	635	....	2	1	198000	12000	....	35848	....
7	Greensboro: **Bessemer**	Gui 1	310	50	....	25	....	1	164	15	23	23	....	113	1240	30	....	1	265000	19000	....	83000	....
8	**Bethel**	Gui 2	168	....	15	30	20	1	50	7	14	14	....	40	295	43	3	1	150000	22000	2500	....	....
9	**Calvary**	Gui 7	163	....	....	15	....	1	45	16	15	15	....	95	716	31	....	1	285000	24700	....	174000	....
10	**Carraway Memorial**	Gui 9	187	....	18	11	26	1	....	5	12	12	....	82	1365	25	3	1	126000	3500	....	....	....
11	**Centenary**	Gui 10	375	45	....	45	150	1	85	30	17	16	620	214	3197	60	15	1	375000	29000	34805	93670	....
12	**Christ**	Gui 12	430	85	120	60	55	1	137	34	20	19	....	175	1034	85	13	1	404761	27500	4500	64803	....
13	**College Place**	Gui 13	324	....	40	55	38	1	43	17	24	24	800	243	627	36	3	1	373557	36500	11534	20813	....
14	**Glenwood**	Gui 21	260	....	66	33	91	1	74	23	19	19	480	151	1538	45	11	1	436000	20000	10000	89576	....
15	**Grace**	Gui 22	383	244	44	57	143	1	89	31	24	24	1204	223	1699	75	10	1	595000	68500	21327	15702	....
16	**Groometown-St. Andrews**		142	35	....	16	18	2	61	9	17	17	....	48	477	15	2	2	156800	14000	4172	47800	2473
	Groometown	Gui 23	65	25	....	8	10	1	39	6	7	7	....	20	230	15	1	1	126800	....	2162	47800	....
	St. Andrews	Gui 53	77	10	....	8	8	1	22	3	10	10	....	28	247	....	1	1	30000	14000	2310	....	2473
17	**Hinshaw Memorial**	Gui 27	239	53	22	25	....	1	67	3	21	21	....	73	1588	39	4	1	200000	32000	....	54524	....
18	**Joyner Memorial**	Gui 29	30	....	....	12	....	1	27	3	5	5	....	16	56	....	1	1	29000	....	....	....	....
19	**Mount Pisgah**	Gui 38	213	....	16	28	19	1	73	3	18	18	....	73	306	30	5	1	119000	17000	15000	3542	....
20	**Muir's Chapel**	Gui 41	363	....	49	35	....	1	123	26	22	22	....	204	2142	40	28	1	390000	25000	7500	20700	....
21	**Newlyn Street**	Gui 42	152	....	12	15	....	1	50	4	11	11	....	81	184	....	2	1	135000	18000	....	....	....
22	**Proximity**	Gui 49	223	....	....	14	....	1	71	10	15	15	....	94	359	35	5	1	193000	16500	....	....	....
23	**St. John's**	Gui 64	240	....	120	27	60	1	124	30	19	19	....	102	4880	34	15	1	165000	18500	2200	53077	....
24	**St. Paul's**	Gui 54	177	....	67	12	15	1	104	9	10	10	....	36	227	15	4	1	100000	20000	....	52000	....
25	**Trinity**	Gui 59	150	102	....	22	....	1	92	....	11	....	....	30	260	30	....	1	250000	15000	....	134000	....
26	**West Irving Park**	Gui 67	153	35	20	15	10	1	....	13	12	12	....	38	1150	25	15	1	247000	25500	....	181000	....
27	**West Market Street**	Gui 65	924	158	58	96	400	1	91	47	40	40	1000	720	1437	220	186	1	1841000	123000	15666	250524	....
28	**Guilford College**	Gui 24	173	....	23	15	....	1	67	23	9	9	....	71	685	43	16	1	91125	26975	1088	39250	....

GREENSBORO DISTRICT—Table 1-B (Continued)

List Number	CHARGE AND CHURCH	CHURCH SCHOOLS: ATTENDANCE: 24 Average Attendance at Sunday School (all ages)	25 Av. Attendance Methodist Sunday Evening Fellowship (all ages)	26 Average Attendance Add'l Sessions—Children	27 Av. Att. MYF Sunday Evening Meetings (include also in col. 25)	28 Av. Attendance Adults in Ch. Sch. Mtgs. other than Sunday School	ADDITIONAL INFORMATION: 31 Number of Church Schools on Charge	32 Methodist Pupils and Constituents in Vacation Church Schools	33 Church School Members Joining the Church on Profession of Faith	34 No. Classes or Groups in Church School	35 No. of Classes or Groups Using App. Methodist Lesson Materials	36 Church School Offering for World Service and Conf. Benevolences	W.S.C.S.: 37 Membership (inc. W.S.G.)	38 Amount Paid for Local Church and Community Work	40 Membership in Methodist Men's Clubs	41 Number "Together" Subscriptions	42 Number of Organized Churches	PROPERTY AND OTHER ASSETS: 44 Estimated Value of Church Buildings, Equipment & Land	45 Estimated Value of Parsonages, Furniture, and Land	46 Estimated Value of Other Assets (cash, bonds, other property, etc.)	47 Indebtedness on Items 44, 45, 46	48 Other Indebtedness
29	**Haw River**	**233**	....	....	18	48	4	179	2	25	20	3	83	587	....	10	4	129000	13000	22200	300	....
	Brown Summit ... Gui 5	60	....	....	....	9	1	36	1	7	7	....	10	45	....	4	1	26000	....	6100	....	....
	Fairgrove ... Roc 6	25	....	....	....	....	1	25	1	4	4	3	24	313	....	1	1	6000	....	9100	....	....
	Friendship ... Gui 18	93	....	....	10	25	1	55	....	7	2	....	25	155	....	3	1	66000	....	....	....	....
	Mispah ... Roc 21	55	....	....	8	14	1	63	....	7	7	....	24	74	....	2	1	31000	....	7000	300	....
30	**Hickory Grove** ... Gui 25	**140**	**34**	**35**	**16**	**52**	**1**	**100**	**13**	**11**	**11**	....	**21**	**98**	**27**	**7**	**1**	**71000**	**18750**	**2100**	**7480**	....
31	**Huntsville**	**238**	**27**	....	**27**	**65**	**3**	**100**	**1**	**17**	**14**	....	**71**	**252**	**21**	**1**	**3**	**106000**	**9000**	**8397**	....	....
	Eden ... Roc 5	77	....	....	....	20	1	31	1	6	6	....	23	....	....	....	1	50000	4950	6108	....	....
	Mt. Tabor ... Roc 24	60	12	....	12	15	1	19	....	5	2	....	23	30	....	....	1	20000	1350	2029	....	....
	Mt. Zion ... Roc 25	101	15	....	15	30	1	50	....	6	6	....	25	222	21	1	1	....	2700	260	....	....
32	**Leaksville** ... Roc 13	**204**	**25**	**47**	**25**	....	**1**	**33**	**13**	**19**	**19**	**609**	**110**	**322**	**47**	**10**	**1**	**450000**	**18000**	....	**96627**	....
33	**Lee's Chapel** ... Gui 32	**132**	**81**	**18**	**26**	**37**	**1**	....	**10**	**12**	**12**	**203**	**80**	**1357**	**43**	**52**	**1**	**150000**	**18000**	....	**76000**	....
34	**Lowe's** ... Roc 14	**135**	**12**	....	....	....	**1**	**15**	**8**	**10**	**10**	....	**31**	**283**	**25**	**10**	**1**	**67700**	**13200**	**537**	....	....
35	**Madison** ... Roc 15	**115**	....	....	**20**	**28**	**1**	**44**	**8**	**10**	**10**	....	**70**	**143**	**25**	**24**	**1**	**145000**	**34000**	....	**26781**	....
36	**Mayodan** ... Roc 18	**153**	**16**	....	**9**	**25**	**1**	**110**	**11**	**13**	**13**	....	**31**	**193**	....	**6**	**1**	**120000**	**19000**	**12000**	....	....
37	**Meadow View** ... Roc 19	**95**	....	....	**12**	....	**1**	**99**	**5**	**6**	**2**	....	**18**	**164**	**17**	....	**1**	**43500**	**1000**	....	**2600**	....
38	**Midway Circuit**	**224**	**8**	....	**8**	**35**	**3**	**183**	....	**19**	**14**	....	**3**	....	....	**22**	**3**	**68550**	**25000**	....	....	....
	Bethany ... Roc 1	44	....	....	....	10	1	48	....	5	....	....	1	....	....	4	1	5750	....	....	....	....
	Glencoe ... Roc 10	70	8	....	8	10	1	75	....	6	6	....	1	....	....	6	1	22800	....	....	....	....
	Midway ... Roc 20	110	....	....	....	15	1	60	....	8	8	....	1	....	....	12	1	40000	25000	....	....	....
39	**Moriah** ... Gui 37	**128**	**30**	**20**	**30**	**45**	**1**	**35**	**14**	**13**	**10**	....	**34**	**214**	**20**	**10**	**1**	**76500**	**29000**	**1100**	....	....
40	**Mt. Carmel** ... Roc 22	**190**	**22**	....	**22**	**30**	**1**	**80**	....	**9**	**9**	**150**	**54**	**78**	....	**8**	**1**	**73000**	**20000**	**1000**	....	....
41	**Mt. Herman** ... Roc 23	**175**	....	....	**12**	....	**1**	**50**	**2**	**11**	**11**	....	**26**	**132**	....	....	**1**	**26000**	**18000**	**18000**	....	....
42	**Mt. Pleasant** ... Gui 39	**327**	**75**	**90**	**25**	**125**	**1**	**125**	**12**	**18**	**18**	....	**121**	**1105**	**40**	**2**	**1**	**235000**	**19000**	**1000**	**7500**	....
43	**Mt. Pleasant Circuit**	**370**	....	....	**32**	....	**2**	**150**	**4**	**25**	**25**	....	**91**	**1448**	**32**	**2**	**2**	**258900**	**14500**	**26000**	**8900**	....
	Mt. Pleasant ... Gui 40	276	....	....	20	....	1	102	1	17	17	....	74	635	18	2	1	198000	14500	26000	....	....
	Pleasant Union ... Gui 48	94	....	....	12	....	1	48	3	8	8	....	17	813	14	....	1	60900	....	....	8900	....
44	**Oak Ridge-Morehead**	**143**	....	....	**29**	....	**2**	**75**	**6**	**14**	**14**	....	**63**	**889**	....	**89**	**2**	**68000**	**18000**	**14526**	....	....
	Morehead ... Gui 36	56	....	....	19	....	1	37	6	5	5	....	14	101	....	....	1	20000	....	....	....	....
	Oak Ridge ... Gui 45	87	....	....	10	....	1	38	....	9	9	....	49	788	....	89	1	48000	18000	14526	....	....
45	**Pelham-Hickory Grove**	**184**	....	....	**33**	....	**2**	**96**	**3**	**19**	**19**	....	**41**	**700**	....	**2**	**2**	**130000**	**17000**	**1100**	**32019**	....
	Hickory Grove ... Roc 11	115	....	....	18	....	1	56	3	10	10	....	18	400	....	2	1	70000	....	....	32019	....
	Pelham ... Cas 1	69	....	....	15	....	1	40	....	9	9	....	23	300	....	....	1	60000	17000	1100	....	....
46	**Pleasant Garden** ... Gui 47	**175**	....	....	**40**	**32**	**1**	**84**	**12**	**15**	**15**	**466**	**110**	**412**	**20**	**2**	**1**	**122500**	**28000**	**42000**	....	....
47	**Rehobeth** ... Gui 51	**368**	**29**	**37**	**35**	**160**	**1**	**204**	**15**	**23**	**23**	....	**101**	**972**	**47**	**3**	**1**	**198000**	**13000**	**900**	....	....

48 Reidsville: **First**	Roc 8	179	36	40	18	28	1	100	2	17	17	....	60	209	30	18	1	174000	37000	2000	43330	....
49 Main Street	Roc 16	175	....	....	25	....	1	40	3	17	17	....	157	1432	65	5	1	243500	15000	5500	86050	....
50 Woodmont	Roc 32	201	....	128	30	25	1	79	10	15	15	....	83	983	45	5	1	227000	38000	....	141873	....
51 Reidsville Circuit		144	....	....	28	....	3	77	5	19	13	....	43	354	....	....	3	104000	30000	....	27350	....
Bethlehem	Roc 2	80	....	....	18	....	1	45	2	10	10	....	14	120	....	....	1	50000	13000	....	23750	....
Salem	Roc 29	51	....	....	10	....	1	32	2	6	....	....	17	90	....	....	1	30000	9600	....	300	....
Wentworth	Roc 31	13	....	....	....	....	1	....	1	3	3	....	12	144	....	....	1	....	7400	....	3300	....
52 Rockingham		....	....	....	....	....	2	....	....	....	....	....	....	....	2	....	2	20000	....	....	....	....
Eagle Falls	Roc 4	....	....	....	....	....	1	....	....	....	....	....	....	....	....	....	1	5000	....	....	....	....
Mt. Carmel	For 32	....	....	....	....	....	1	....	....	....	....	....	....	....	2	....	1	15000	....	....	....	....
53 Ruffin	Roc 28	97	....	15	9	40	1	45	3	9	9	....	41	469	....	3	1	67000	19000	....	4186	....
54 Sandy Ridge		298	....	....	28	....	4	195	36	....	....	....	40	745	....	....	4	110000	2500	....	....	....
Delta	Sto 6	138	....	....	15	....	1	105	14	....	....	....	25	283	....	....	1	75000	....	....	....	....
Mt. Zion	Hny 1	....	....	....	....	....	....	....	....	....	....	....	....	....	....	....	....	....	....	....	....	....
Sandy Ridge	Sto 12	76	....	....	8	....	1	40	15	....	....	....	15	462	....	....	1	15000	2500	....	....	....
Smith Chapel	Sto 13	15	....	....	....	....	1	....	....	....	....	....	....	....	....	....	1	....	....	....	....	....
Snow Hill	Sto 14	69	....	....	5	....	1	50	7	....	....	....	....	....	....	....	1	20000	....	....	....	....
55 Sedgefield Lakes		41	14	....	14	....	1	36	3	....	7	....	10	65	....	5	1	23500	....	....	....	....
56 Spray	Roc 30	150	20	6	20	35	1	86	5	12	12	....	64	840	16	2	1	345000	13000	2000	180000	....
57 Stokesdale	Gui 56	152	....	....	34	....	1	126	6	16	16	....	44	208	40	2	1	145000	13000	....	32000	....
58 Stoneville		187	....	....	28	....	4	103	....	....	4	....	96	259	....	1	4	93000	5000	....	....	....
Centenary	Roc 3	59	....	....	....	....	1	85	....	....	....	....	25	38	....	....	1	7000	2000	....	....	....
Hodgin Memorial	Roc 12	78	....	....	12	....	1	....	....	....	....	....	35	141	....	1	1	71000	3000	....	....	....
Matthew's Chapel	Roc 17	40	....	....	16	....	1	....	....	....	....	....	24	40	....	....	1	7000	....	....	....	....
Price	Roc 27	10	....	....	....	....	1	18	....	....	....	....	12	40	....	....	1	8000	....	....	....	....
59 Summerfield		173	....	....	27	24	2	138	5	18	18	....	82	2278	28	14	2	95000	25000	3028	....	....
Center	Gui 11	76	....	....	12	12	1	78	2	8	8	....	34	1894	....	8	1	40000	5000	2528	....	....
Summerfield	Gui 57	97	....	....	15	12	1	60	3	10	10	....	48	384	28	6	1	55000	20000	500	....	....
60 Tabernacle	Gui 58	218	....	....	24	26	1	75	6	14	14	....	97	1084	18	26	1	45000	28000	9500	....	....
District Property		....	....	....	....	....	....	....	....	....	....	....	....	....	....	....	....	....	45000	15000	7555	....
Total		12734	1302	1173	1470	1941	84	5161	622	907	872	6838	5345	50882	1662	697	84	12001193	1314325	337780	2218005	2473

List Number	CHARGE AND CHURCH		LOCAL CHURCH EXP.				MINISTERIAL SUPPORT												66	67	BENEVOLENCES		
			51 Paid on Principal and Interest on Old Indebtedness, Loans, Mortgages, Etc.	52 Paid for Buildings and Improvements (Not Inc. Loans, Mortgages, Etc.)	53 Paid for Church School Lesson Materials, Supplies, Administration, etc.	54 Paid Other Current Expenses, Etc.	55a Salary Claim: Pastor and Associate(s)	56c Total Paid Pastor and Associate(s)	57c Total Travel Allowance Paid	58c Total Utilities Paid	59a Dist. Superintendent's Fund—Apportioned	59b Dist. Superintendent's Fund—Paid	60a Episcopal Fund—Apportioned	60b Episcopal Fund—Paid	61a Conference Claimants' Fund—Apportioned	61b Conference Claimants' Fund—Paid	62a Minimum Salary Fund—Apportioned	62b Minimum Salary Fund—Paid	Jurisdictional, Area, Conf. and District Administration Funds Paid	Interdenominational Cooperation Fund Paid	72a World Service and Conf. Benevolences Apportioned	72b World Service and Conf. Benevolences Accepted	72c World Service and Conf. Benevolences Paid
1	**Bethlehem**	Gui 4	....	1541	1004	4023	4600	4600	600	....	148	148	70	70	607	607	208	208	135	....	1212	1212	1212
2	Draper: **First**	Roc 7	1200	3488	979	3775	6000	6000	....	....	215	215	101	101	885	885	303	303	156	....	1765	1765	1765
3	**Flat Rock**		15090	2150	580	4260	3927	4377	....	....	135	135	64	56	555	555	190	189	116	....	1108	1108	1108
	Bethel	Gui 3	3090	100	140	425	....	1127	....	....	....	39	....	19	....	165	....	56	36	....	....	....	330
	Flat Rock	Gui 16	12000	350	160	1580	....	1200	....	....	....	34	....	15	....	133	....	48	28	....	....	....	267
	Gideon Grove	Roc 9	....	1500	145	785	....	950	....	....	....	30	....	12	....	117	....	40	23	....	....	....	232
	Palestine	Roc 26	....	200	135	1470	....	1100	....	....	....	32	....	10	....	140	....	45	29	....	....	....	279
4	**Friendship**	Gui 17	....	500	225	286	3600	3600	....	....	51	51	24	24	208	208	71	71	....	....	415	415	415
5	**Gethsemane**	Gui 19	....	1060	580	2211	4000	4000	700	....	114	114	54	54	468	468	160	160	120	....	935	935	935
6	**Gibsonville**	Gui 20	9488	1116	977	3418	5500	5700	....	600	249	248	117	117	1023	1022	350	350	150	....	2042	2042	2042
7	Greensboro: **Bessemer**	Gui 1	5246	45521	5725	5297	6000	6000	700	150	249	249	117	117	1023	1023	350	250	174	....	2042	2042	2052
8	**Bethel**	Gui 2	....	757	5242	5798	6500	5500	1000	....	182	182	86	86	746	746	255	255	150	....	1488	1488	1513
9	**Calvary**	Gui 7	126	38520	1710	7002	6300	5700	600	96	249	250	117	117	1023	1024	350	350	171	....	2042	2042	2043
10	**Carraway Memorial**	Gui 9	....	....	1447	7160	6000	6000	300	....	207	207	97	97	850	850	291	291	180	....	1696	1696	1696
11	**Centenary**	Gui 10	31839	2328	1561	21947	7000	7000	600	400	435	435	205	205	1787	1787	611	611	204	....	3565	3565	3566
12	**Christ**	Gui 12	52635	3107	8984	21058	8000	8300	1000	....	490	490	231	231	2012	2012	688	689	228	....	4015	4015	4016
13	**College Place**	Gui 13	12860	1961	7488	19922	7500	8200	....	600	448	448	211	211	1839	1839	629	629	216	....	3669	3669	3667
14	**Glenwood**	Gui 21	26760	3002	2571	10143	6250	6250	750	....	317	317	149	149	1301	1301	445	445	187	....	2596	2596	2596
15	**Grace**	Gui 22	1810	3910	7020	39069	13500	13500	1200	900	798	798	376	376	3279	3279	1121	1121	383	....	6542	6542	6542
16	**Groometown-St. Andrews**		11371	10337	1126	4373	4250	4250	670	....	131	131	62	62	538	538	184	184	120	....	1073	1073	1084
	Groometown	Gui 23	10771	9641	569	3279	....	2050	350	....	....	60	....	28	....	248	....	85	54	....	....	....	....
	St. Andrews	Gui 53	600	696	557	1094	....	2200	320	....	....	71	....	34	....	290	....	99	66	....	....	....	....
17	**Hinshaw Memorial**	Gui 27	7691	1160	1301	4337	5200	5200	500	....	194	194	92	92	798	798	273	273	150	....	1592	1592	1592
18	**Joyner Memorial**	Gui 29	110	444	90	510	900	900	300	....	25	25	12	12	104	104	36	36	27	....	208	208	208
19	**Mount Pisgah**	Gui 38	616	2720	1706	4629	5500	6100	....	....	177	177	84	84	729	729	249	249	165	....	1454	1454	1454
20	**Muir's Chapel**	Gui 41	15000	2417	3667	11790	5800	5800	800	....	296	296	139	139	1214	1214	415	415	176	10	2423	2423	2423
21	**Newlyn Street**	Gui 42	....	260	1300	3841	6000	6000	....	....	182	181	86	85	746	746	255	255	171	....	1488	1488	1488
22	**Proximity**	Gui 49	3922	1538	1596	4050	4950	4950	1050	....	194	194	92	92	798	798	273	272	149	....	1592	1592	1593
23	**St. John's**	Gui 64	12919	540	1962	6370	4000	5000	....	....	152	152	72	72	625	625	214	214	110	....	1246	1246	1246
24	**St. Paul's**	Gui 54	6365	2000	1055	1292	4400	4400	600	120	127	127	60	60	520	520	178	178	132	....	1038	1038	1038
25	**Trinity**	Gui 59	15783	2528	1231	3570	6600	5700	1000	....	177	177	84	84	729	729	249	249	162	....	1454	1454	1454
26	**West Irving Park**	Gui 67	21578	8181	846	9004	2500	2500	500	442	55	55	26	26	226	225	77	77	45	....	450	450	450
27	**West Market Street**	Gui 65	93145	1820	18691	121463	27200	27200	300	....	2272	2272	1070	1070	9333	9333	3192	3192	620	100	18623	18623	18623
28	**Guilford College**	Gui 24	11341	1243	943	4083	5050	5700	.....	....	101	101	48	48	416	416	142	142	148	....	831	831	831

29 Haw River		700	3068	932	1531	3600	4017	600	....	114	114	54	54	468	468	160	160	108	....	935	935	958
Brown Summit	Gui 5	....	390	146	254	....	763	114	....	....	22	....	10	....	89	....	31	21	....	....	....	....
Fairgrove	Roc 6	....	....	101	62	....	603	90	....	....	17	....	8	....	70	....	24	16	....	....	....	....
Friendship	Gui 18	....	2678	595	840	....	1486	222	....	....	42	....	20	....	173	....	59	40	....	....	....	....
Mispah	Roc 21	700	....	140	375	....	1165	174	....	....	33	....	16	....	136	....	46	31	....	....	....	....
30 Hickory Grove	Gui 25	9008	238	651	2563	4200	4200	300	....	114	114	54	54	468	468	160	160	114	....	935	935	935
31 Huntsville		....	3834	747	1445	3300	3300	800	....	97	97	46	46	399	399	136	136	99	....	796	796	796
Eden	Roc 5	....	1901	265	514	....	1320	320	....	....	39	....	19	....	159	....	54	39	....	....	....	318
Mt. Tabor	Roc 24	....	716	199	347	....	825	200	....	....	34	....	16	....	100	....	34	25	....	....	....	199
Mt. Zion	Roc 25	....	1217	283	584	....	1155	200	....	....	24	....	11	....	140	....	48	35	....	....	....	279
32 Leaksville	Roc 13	24991	1573	764	12176	7500	7200	900	....	397	397	187	187	1631	1631	558	555	210	25	3254	3254	3291
33 Lee's Chapel	Gui 32	3860	513	492	2486	4600	4600	600	....	135	135	64	64	555	555	190	190	135	....	1108	1108	1108
34 Lowe's	Roc 14	....	1500	693	2600	3700	4700	....	....	67	68	32	32	276	278	94	95	111	....	550	550	554
35 Madison	Roc 15	....	16178	600	4314	6000	5500	500	....	182	182	86	86	746	746	255	255	165	....	1488	1488	1487
36 Mayodan	Roc 18	571	2515	1404	2563	3900	4600	....	....	118	118	56	55	486	486	166	166	117	....	969	969	969
37 Meadow View	Roc 19	1000	....	251	1095	1800	1800	200	....	51	51	24	24	208	208	71	71	54	....	415	415	415
38 Midway Circuit		1700	....	535	....	2100	2100	700	....	63	64	30	30	260	260	89	88	....	....	519	519	520
Bethany	Roc 1	....	....	180	....	....	525	175	....	....	16	....	7	....	65	....	22	....	....	....	....	130
Glencoe	Roc 10	1700	....	150	....	....	525	175	....	....	16	....	8	....	65	....	22	....	....	....	....	130
Midway	Roc 20	....	....	205	....	....	1050	350	....	....	32	....	15	....	130	....	44	....	....	....	....	260
39 Moriah	Gui 37	1588	937	652	3202	4600	5100	1000	....	144	144	68	68	590	590	202	202	135	5	1177	1177	1177
40 Mt. Carmel	Roc 22	....	450	600	1818	4100	5000	....	....	135	135	64	64	555	555	190	190	126	....	1108	1108	1108
41 Mt. Herman	Roc 23	....	328	325	1114	1200	1200	300	....	51	51	24	24	208	208	71	71	36	....	415	415	415
42 Mt. Pleasant	Gui 39	15666	5969	2268	7686	5300	5300	....	700	182	182	86	85	746	746	255	255	150	....	1488	1488	1488
43 Mt. Pleasant Circuit		10547	672	1518	5723	5200	5200	2000	....	270	271	127	127	1110	1111	380	380	192	....	2215	2215	2236
Mt. Pleasant	Gui 40	916	562	1151	4359	....	3900	1500	....	....	203	....	95	....	833	....	285	146	....	....	....	....
Pleasant Union	Gui 48	9631	110	367	1364	....	1300	500	....	....	68	....	32	....	278	....	95	46	....	....	....	....
44 Oak Ridge-Morehead		411	113	564	2021	4200	4120	680	....	135	135	64	64	555	555	190	190	126	....	1108	1108	1108
Morehead	Gui 36	....	15	157	553	....	1600	320	....	....	54	....	26	....	222	....	76	50	....	....	....	443
Oak Ridge	Gui 45	411	98	407	1468	....	2520	360	....	....	81	....	38	....	333	....	114	76	....	....	....	665
45 Pelham-Hickory Grove		4021	1170	750	1560	4300	4300	1100	....	139	140	66	66	572	572	196	196	126	....	1142	1142	1142
Hickory Grove	Roc 11	4021	650	400	760	....	2100	600	....	....	70	....	33	....	286	....	98	63	....	....	....	571
Pelham	Cas 1	....	520	350	800	....	2200	500	....	....	70	....	33	....	286	....	98	63	....	....	....	571
46 Pleasant Garden	Gui 47	430	48	2798	3969	6200	6500	700	....	220	220	103	103	902	902	309	309	186	....	1800	1800	1800
47 Rehobeth	Gui 51	8571	531	1693	6920	6000	6300	....	....	177	177	84	84	729	729	249	249	462	....	1454	1454	1454
48 Reidsville: **First**	Roc 8	7020	445	1100	5670	5200	6000	....	....	173	173	82	82	711	711	243	243	129	....	1419	1419	1419
49 Main Street	Roc 16	13065	7230	6017	15329	9000	8700	900	....	486	486	229	229	1995	1995	682	682	252	....	3981	3981	3981
50 Woodmont	Roc 32	12795	5658	1011	3620	5500	5500	800	....	110	110	52	52	451	451	154	154	150	170	900	900	900
51 Reidsville Circuit		6575	10678	478	1923	4400	3900	500	....	97	97	46	46	399	399	136	137	105	....	796	796	797
Bethlehem	Roc 2	1850	10127	300	619	....	1540	220	....	....	43	....	19	....	175	....	60	46	....	....	....	351
Salem	Roc 29	3625	551	133	1040	....	1520	160	....	....	31	....	15	....	128	....	44	34	....	....	....	255
Wentworth	Roc 31	1100	....	45	264	....	840	120	....	....	23	....	12	....	96	....	33	25	....	....	....	191
52 Rockingham		....	2627	114	250	600	395	....	....	17	17	8	8	69	69	24	23	....	....	138	138	139
Eagle Falls	Roc 4	....	....	....	....	....	40	....	....	....	4	....	2	....	17	....	6	....	....	....	....	35
Mt. Carmel	For 32	....	2627	114	250	....	355	....	....	....	13	....	6	....	52	....	17	....	....	....	....	104
53 Ruffin	Roc 28	1532	1076	498	1357	4200	4200	....	600	110	109	52	52	451	451	154	154	126	....	900	900	900
54 Sandy Ridge		....	1600	701	800	2800	2800	500	....	84	84	40	40	347	347	119	119	81	....	692	692	692
Delta	Sto 6	....	800	300	150	....	1456	260	....	....	43	....	21	....	181	....	62	42	....	....	....	360
Mt. Zion	Hny 1	....	....	....	....	....	....	....	....	....	....	....	....	....	....	....	....	....	....	....	....	....
Sandy Ridge	Sto 12	....	400	249	150	....	702	130	....	....	23	....	11	....	90	....	31	21	....	....	....	180
Smith Chapel	Sto 13	....	....	....	....	....	....	....	....	....	....	....	....	....	....	....	....	....	....	....	....	....
Snow Hill	Sto 14	....	400	152	500	....	642	110	....	....	19	....	8	....	76	....	26	18	....	....	....	152
55 Sedgefield Lakes		....	417	386	42	1200	1200	....	....	21	21	10	10	87	87	30	30	....	....	173	173	173

GREENSBORO DISTRICT—Table 2-A (Continued)

List Number	CHARGE AND CHURCH	LOCAL CHURCH EXP.				MINISTERIAL SUPPORT												66	67	BENEVOLENCES		
		51 Paid on Principal and Interest on Old Indebtedness, Loans, Mortgages, Etc.	52 Paid for Buildings and Improvements (Not. Inc. Loans, Mortgages, Etc.)	53 Paid for Church School Lesson Materials, Supplies, Administration, etc.	54 Paid Other Current Expenses, Etc.	55a Salary Claim: Pastor and Associate(s)	56c Total Paid Pastor and Associate(s)	57c Total Travel Allowance Paid	58c Total Utilities Paid	59a Dist. Superintendent's Fund—Apportioned	59b Dist. Superintendent's Fund—Paid	60a Episcopal Fund—Apportioned	60b Episcopal Fund—Paid	61a Conference Claimants' Fund—Apportioned	61b Conference Claimants' Fund—Paid	62a Minimum Salary Fund Apportioned	62b Minimum Salary Fund Paid	Jurisdictional, Area, Conf. and District Administration Funds Paid	Interdenominational Co-operation Fund Paid	72a World Service and Conf. Benevolences Apportioned	72b World Service and Conf. Benevolences Accepted	72c World Service and Conf. Benevolences Paid
56	**Spray** ..... Roc 30	**17900**	**1300**	**400**	**6117**	**6000**	**6000**	**....**	**....**	**186**	**186**	**88**	**88**	**753**	**753**	**261**	**261**	**150**	**....**	**1523**	**1523**	**1523**
57	**Stokesdale** ..... Gui 56	**6240**	**2291**	**1236**	**2627**	**4650**	**5500**	**....**	**....**	**152**	**152**	**72**	**72**	**625**	**625**	**214**	**214**	**139**	**....**	**1246**	**1246**	**1246**
58	**Stoneville**	**....**	**1100**	**476**	**1739**	**4575**	**4500**	**1200**	**....**	**135**	**135**	**64**	**64**	**555**	**553**	**190**	**190**	**136**	**....**	**1108**	**1108**	**1108**
	Centenary ..... Roc 3	....	400	150	110	....	1500	....	....	....	38	....	18	....	155	....	53	38	....	....	....	310
	Hodgin Memorial ..... Roc 12	....	....	196	1449	....	3000	....	....	....	70	....	33	....	287	....	99	48	....	....	....	576
	Matthew's Chapel ..... Roc 17	....	600	70	100	....	....	800	....	....	19	....	9	....	78	....	27	34	....	....	....	155
	Price ..... Roc 27	....	100	60	80	....	....	400	....	....	8	....	4	....	33	....	11	16	....	....	....	67
59	**Summerfield**	**....**	**1107**	**947**	**1771**	**4400**	**4600**	**700**	**....**	**156**	**156**	**74**	**74**	**642**	**642**	**220**	**220**	**132**	**....**	**1281**	**1281**	**1281**
	Center ..... Gui 11	....	507	402	785	....	2000	100	....	....	63	....	30	....	257	....	88	53	....	....	....	513
	Summerfield ..... Gui 57	....	600	545	986	....	2600	600	....	....	93	....	44	....	385	....	132	79	....	....	....	768
60	**Tabernacle** ..... Gui 58	**....**	**1200**	**713**	**1862**	**4500**	**4500**	**500**	**300**	**144**	**143**	**68**	**68**	**590**	**590**	**202**	**202**	**129**	**....**	**1177**	**1177**	**1177**
	Total	505076	220515	113971	443174	315852	321259	28650	4908	13032	13033	6150	6139	53531	53531	18309	18205	8926	310	106814	106814	106949

List Number	CHARGE AND CHURCH		BENEVOLENCES								OTHER CONFERENCE BENEVOLENCES													99
			73 World Service Special Gifts	74 General Advance Specials	75 One Great Hour of Sharing	76 Fellowship of Suffering and Service	77 Television-Radio Ministry Fund	78 Methodist Student Day	79 Methodist Youth Fund	80 Race Relations Sunday	83 Christian Education Sunday	84 Operational Expenses: Colleges, Universities, Seminaries	85 Operational Expenses: Wesley Foundations	86 Capital Expenditures: Colleges, Universities, Seminaries and Wesley Foundations	88 Conference Advance Specials	89 Hospitals	90 Homes for Children, Youth and the Aged	91 Commitment Day	92 Methodist Builders Club	93 District Missions $1.00 Per Member	94 All Other Benevolences	95 WSCS (Includ. WSG), Cash Sent to District or Conference Treas.	Grand Total Paid (Add Cols. 51-95 Using PAID items only.)
1	**Bethlehem**	Gui 4	40	1105	40	50	....	9	25	12	18	571	....	....	....	38	600	9	100	512	123	598	18012
2	Draper: **First**	Roc 7	....	848	90	22	....	12	60	18	27	831	....	1123	100	55	874	12	150	446	2384	395	26314
3	**Flat Rock**		....	100	40	....	....	8	15	11	17	522	....	....	....	34	549	9	293	611	260	243	31328
	Bethel	Gui 3	....	25	10	....	....	3	5	4	5	155	....	....	....	10	158	3	38	185	65	60	6253
	Flat Rock	Gui 16	....	25	10	....	....	2	10	3	4	122	....	....	....	8	133	2	160	147	65	70	16576
	Gideon Grove	Roc 9	....	25	10	....	....	2	....	2	4	110	....	....	....	7	114	2	30	124	65	60	4389
	Palestine	Roc 26	....	25	10	....	....	1	....	2	4	135	....	....	....	9	144	2	65	155	65	53	4110
4	**Friendship**	Gui 17	....	....	....	....	....	3	....	4	6	196	....	....	....	13	206	3	....	151	....	137	6099
5	**Gethsemane**	Gui 19	....	250	....	10	....	7	15	9	14	440	....	....	....	29	463	7	175	297	243	374	12735
6	**Gibsonville**	Gui 20	25	400	35	35	....	14	90	20	30	962	....	....	....	64	1017	14	155	517	125	669	29400
7	Greensboro: **Bessemer**	Gui 1	....	259	....	26	....	14	125	21	31	952	....	....	....	64	1012	14	155	300	108	1046	76631
8	**Bethel**	Gui 2	....	535	51	21	10	11	105	15	22	701	....	....	....	46	737	11	260	441	124	676	24995
9	**Calvary**	Gui 7	....	900	65	26	....	14	75	20	30	962	25	....	....	63	1012	15	510	390	....	380	62196
10	**Carraway Memorial**	Gui 9	35	250	30	25	....	12	50	17	26	799	....	100	25	53	840	12	170	428	33	751	21884
11	**Centenary**	Gui 10	10	3281	15	160	....	25	250	36	54	1679	....	....	18	111	1766	25	595	850	291	1448	83097
12	**Christ**	Gui 12	....	2703	75	75	....	28	134	40	61	1891	....	....	....	125	1989	28	1140	824	869	750	113482
13	**College Place**	Gui 13	....	1055	....	....	....	26	150	37	56	1728	....	....	....	115	1818	26	345	910	709	1178	66194
14	**Glenwood**	Gui 21	....	1330	100	100	....	18	76	26	39	1223	....	1000	....	81	1286	19	340	700	290	583	61682
15	**Grace**	Gui 22	....	13300	200	250	250	46	100	66	99	3081	200	....	1100	205	3241	46	2695	4066	3320	1417	113590
16	**Groometown-St. Andrews**		....	15	10	15	....	8	....	11	16	505	....	....	....	34	531	7	45	251	....	297	35991
	Groometown	Gui 23	....	15	10	....	....	4	....	5	7	234	....	....	....	15	244	3	45	123	....	160	....
	St. Andrews	Gui 53	....	....	....	15	....	4	....	6	9	271	....	....	....	19	287	4	....	128	....	137	....
17	**Hinshaw Memorial**	Gui 27	....	....	50	....	....	11	75	16	24	750	....	....	....	50	789	11	25	526	150	440	26205
18	**Joyner Memorial**	Gui 29	....	250	....	25	....	1	....	2	3	98	....	....	50	7	103	1	15	63	115	32	3531
19	**Mount Pisgah**	Gui 38	....	150	20	20	....	10	....	15	22	685	....	....	....	45	720	10	65	395	242	326	21354
20	**Muir's Chapel**	Gui 41	....	835	75	75	10	17	100	24	37	1141	....	624	....	76	1200	17	255	790	696	1301	51420
21	**Newlyn Street**	Gui 42	....	400	30	40	....	10	144	15	22	700	....	....	....	46	736	10	135	384	....	569	17568
22	**Proximity**	Gui 49	....	950	....	....	....	11	167	16	24	750	....	....	....	50	789	11	90	416	97	363	24538
23	**St. John's**	Gui 64	....	199	....	3	....	9	30	13	19	587	....	....	....	39	617	9	325	368	132	371	31931
24	**St. Paul's**	Gui 54	....	175	10	12	....	7	12	10	16	489	....	....	15	32	514	7	195	301	261	141	20084
25	**Trinity**	Gui 59	....	....	....	....	....	10	....	15	22	684	....	....	50	45	720	10	55	190	1875	70	36413
26	**West Irving Park**	Gui 67	....	199	....	....	....	3	50	5	7	212	....	....	....	14	223	3	335	171	42	118	45311
27	**West Market Street**	Gui 65	....	10250	750	353	100	131	500	188	282	8769	300	125	775	582	9224	131	5329	3676	2506	8358	350158
28	**Guilford College**	Gui 24	....	500	....	11	....	6	50	8	13	391	....	....	....	26	412	6	240	248	83	282	27272

List Number	CHARGE AND CHURCH		BENEVOLENCES								OTHER CONFERENCE BENEVOLENCES													
			73 World Service Special Gifts	74 General Advance Specials	75 One Great Hour of Sharing	76 Fellowship of Suffering and Service	77 Television-Radio Ministry Fund	78 Methodist Student Day	79 Methodist Youth Fund	80 Race Relations Sunday	83 Christian Education Sunday	84 Operational Expenses: Colleges, Universities, Seminaries	85 Operational Expenses: Wesley Foundations	86 Capital Expenditures: Colleges, Universities, Seminaries and Wesley Foundations	88 Conference Advance Specials	89 Hospitals	90 Homes for Children, Youth and the Aged	91 Commitment Day	92 Methodist Builders Club	93 District Missions $1.00 Per Member	94 All Other Benevolences	95 WSCS (Includ. WSG), Cash Sent to District or Conference Treas.	99 Grand Total Paid (Add Cols. 51-95 Using PAID items only.)
29	**Haw River**		....	51	....	....	....	7	...	9	14	440	....	225	....	29	463	7	....	508	190	218	14921
	Brown Summit	Gui 5	....	10	....	....	....	1	....	2	3	83	....	....	....	6	88	1	....	97	30	....	....
	Fairgrove	Roc 6	....	8	....	....	....	1	....	1	2	66	....	....	....	4	70	1	....	76	53	....	....
	Friendship	Gui 18	....	18	....	....	....	3	....	3	5	163	....	....	....	11	171	3	....	188	55	....	....
	Mispah	Roc 21	....	15	....	....	....	2	....	3	4	128	....	225	....	8	134	2	....	147	80	....	....
30	**Hickory Grove**	Gui 25	36	100	25	25	....	7	20	9	14	440	....	....	....	29	463	7	295	200	109	104	20688
31	**Huntsville**		....	....	....	....	....	6	10	8	12	375	....	....	....	25	394	6	50	484	81	193	13343
	Eden	Roc 5	....	....	....	....	....	3	....	4	5	150	....	....	....	10	157	3	15	204	30	161	5690
	Mt. Tabor	Roc 24	....	....	....	....	....	1	10	1	3	94	....	....	....	6	99	1	30	96	23	10	3069
	Mt. Zion	Roc 25	....	....	....	....	....	2	....	3	4	131	....	....	....	9	138	3	5	184	28	22	4584
32	**Leaksville**	Roc 13	....	2175	64	39	....	23	75	33	49	1532	....	....	....	102	1612	23	518	625	545	635	61950
33	**Lee's Chapel**	Gui 32	....	210	16	...	....	8	55	11	27	522	....	....	25	35	549	8	55	322	84	335	17000
34	**Lowe's**	Roc 14	18	568	15	5	5	4	25	6	8	270	....	....	....	17	274	4	70	184	71	258	12433
35	**Madison**	Roc 15	30	1500	118	30	....	11	50	15	23	701	....	....	....	47	737	11	620	368	98	240	34612
36	**Mayodan**	Roc 18	....	340	10	....	10	6	30	9	14	456	....	....	....	36	480	6	180	221	66	210	15638
37	**Meadow View**	Roc 19	....	10	....	18	....	3	....	4	6	196	....	....	....	13	206	3	....	158	....	40	5826
38	**Midway Circuit**		....	175	....	....	....	4	244	6	8	244	....	....	....	16	258	4	75	319	....	228	7578
	Bethany	Roc 1	....	50	....	....	....	1	61	1	2	61	....	....	....	4	89	1	....	79	...	868	....
	Glencoe	Roc 10	....	50	....	....	....	1	61	2	2	61	....	....	....	4	90	1	45	96	....	81	.....
	Midway	Roc 20	....	75	....	....	....	2	122	3	4	122	....	....	....	8	179	2	30	144	....	79	....
39	**Moriah**	Gui 37	....	495	25	29	....	8	35	12	18	554	....	....	....	37	583	8	75	277	101	168	17225
40	**Mt. Carmel**	Roc 22	50	....	36	44	....	8	70	11	17	522	....	....	34	35	549	8	180	319	100	318	12347
41	**Mt. Herman**	Roc 23	....	....	15	13	....	3	....	4	6	196	....	86	100	13	206	3	....	198	....	60	4975
42	**Mt. Pleasant**	Gui 39	....	800	20	20	....	10	100	15	23	701	....	....	....	47	738	10	200	534	113	298	44114
43	**Mt. Pleasant Circuit**		....	305	....	....	50	16	25	23	33	1043	....	....	50	69	1097	16	305	100	139	634	33882
	Mt. Pleasant	Gui 40	....	200	....	....	50	12	25	17	25	782	....	....	50	52	823	12	225	....	106	437	....
	Pleasant Union	Gui 48	....	105	....	....	....	4	....	6	8	261	....	....	....	17	274	4	80	100	33	197	....
44	**Oak Ridge-Morehead**		....	100	11	....	....	8	15	11	17	522	....	400	....	35	549	14	130	331	53	238	12521
	Morehead	Gui 36	....	....	.6	....	....	3	10	5	7	209	....	....	....	14	221	9	....	129	22	54	4205
	Oak Ridge	Gui 45	....	100	5	....	....	5	5	6	10	313	....	400	....	21	328	5	130	202	31	184	8316
45	**Pelham-Hickory Grove**		211	....	....	....	....	8	40	12	18	538	....	....	....	36	566	8	30	69	....	239	16918
	Hickory Grove	Roc 11	100	....	....	....	....	4	30	6	9	269	....	....	....	18	283	4	30	....	....	23	10428
	Pelham	Cas 1	111	....	....	....	....	4	10	6	9	269	....	....	....	18	283	4	....	69	....	216	6490
46	**Pleasant Garden**	Gui 47	....	978	76	10	15	13	40	18	27	848	110	....	35	56	892	13	....	602	114	635	22447
47	**Rehobeth**	Gui 51	335	1039	95	50	....	10	95	15	22	685	....	....	570	45	720	10	170	330	2076	660	34067

48 Reidsville **First**	Roc 8	....	300	50	23	....	10	50	14	22	668	....	....	....	44	703	10	140	337	492	181	26036
49 Main Street	Roc 16	....	1000	100	100	....	26	88	40	60	1875	....	1973	....	124	1972	28	715	700	999	2308	70976
50 Woodmont	Roc 32	....	204	10	20	....	6	40	9	14	434	....	....	....	28	446	6	585	319	97	311	33890
51 Reidsville Circuit	.....	65	....	....	....	....	6	30	8	12	375	....	....	....	25	393	5	....	259	413	128	27354
Bethlehem	Roc 2	....	....	....	....	....	3	30	4	6	165	....	....	....	11	173	2	....	122	146	77	16089
Salem	Roc 29	65	....	....	....	....	2	....	3	4	120	....	....	....	8	126	2	....	73	109	29	8077
Wentworth	Roc 31	....	....	....	....	....	1	....	1	2	90	....	....	....	6	94	1	....	64	158	22	3188
52 Rockingham	.....	....	....	....	....	....	1	....	1	3	65	....	....	....	4	68	1	....	....	....	....	3785
Eagle Falls	Roc 4	....	....	....	....	....	....	....	....	1	16	....	....	....	1	17	....	....	....	....	....	139
Mt Carmel	For 32	....	....	....	....	....	1	....	1	2	49	....	....	....	3	51	....	....	....	....	....	3646
53 Ruffin	Roc 28	....	89	....	....	....	6	10	9	14	424	5	....	10	28	446	6	85	199	40	146	12578
54 Sandy Ridge	.....	....	....	....	....	5	....	....	7	11	326	....	100	....	22	343	5	15	345	....	704	9647
Delta	Sto 6	....	....	....	....	3	....	....	3	6	169	....	....	....	12	179	3	15	179	....	192	....
Mt. Zion	Hny 1	....	....	....	....	....	....	....	....	....	....	....	....	....	....	....	....	....	....	....	....	....
Sandy Ridge	Sto 12	....	....	....	....	1	....	....	2	3	85	....	....	....	5	89	1	....	90	....	512	....
Smith Chapel	Sto 13	....	....	....	....	....	....	....	....	....	....	....	....	....	....	....	....	....	....	....	....	....
Snow Hill	Sto 14	....	....	....	....	1	....	....	2	2	72	....	100	....	5	75	1	....	76	....	....	....
55 Sedgefield Lakes	.....	....	....	....	10	....	1	....	2	3	82	....	....	....	5	86	1	65	....	20	80	2721
56 Spray	Roc 30	....	100	20	19	....	11	50	15	23	717	....	....	....	43	754	11	....	193	....	140	36789
57 Stokesdale	Gui 56	50	....	23	....	....	9	15	13	19	587	....	....	....	39	617	9	90	429	35	134	22413
58 Stoneville	.....	....	65	15	25	....	8	....	21	17	512	....	....	58	35	548	8	....	305	76	315	13218
Centenary	Roc 3	....	35	....	10	....	2	....	4	5	146	....	....	....	10	153	3	....	108	25	50	3323
Hodgin Memorial	Roc 12	....	30	15	15	....	2	....	14	8	271	....	....	....	18	285	3	....	120	26	235	6800
Matthews Chapel	Roc 17	....	....	....	....	....	2	....	2	4	73	....	....	40	5	77	2	....	20	25	30	2172
Price	Roc 27	....	....	....	....	....	2	....	1	1	31	....	....	18	2	33	....	....	57	....	....	923
59 Summerfield	.....	....	320	21	15	....	9	45	13	20	601	....	....	....	40	635	9	95	417	1731	336	15937
Center	Gui 11	....	110	9	6	....	4	25	5	8	240	....	....	....	16	254	4	25	159	346	173	6182
Summerfield	Gui 57	....	210	12	9	....	5	20	8	12	361	....	....	....	24	381	5	70	258	1385	163	9755
60 Tabernacle	Gui 58	....	450	25	5	5	8	10	12	18	554	....	283	....	37	583	8	105	200	50	522	14259
Total		913	51613	2484	1854	460	747	3665	1085	1629	50303	640	6039	3015	3343	52918	759	19040	29044	22977	34329	2131503

List Number	CHARGE AND CHURCH	CHURCH MEMBERSHIP													CHURCH SCHOOL MEMBERSHIP							
		1 Total Full Members Reported Last Year	2 Rec. this year on Profession of Faith or Restored	3 Received by Transfer from Other Methodist Churches	4 Received from Other Denominations	5 Removed by Transfer to Other Methodist Churches	6 Removed by C. Action or Withdrawn	7 Removed by Transfer to Other Denominations	8 Removed by Death	9 Total Full Members	10 Average Attendance at Sunday Morning Worship Service(s)	11 Baptisms—Infants presented by Parents or Guardians	12 Baptisms—All Others, Children, Youth, Adults	13 Preparatory Members Now on Roll (Baptized Children under 16)	16 Total Officers, Teachers and Other Leaders (Do not include in 17-22)	17 Children—(0-11 Years) in Entire Church School (Except Nursery Home Members)	18 Nursery Home Members	19 Youth (12-21 Years) in entire Church School (Except Youth Home and Ext. Members)	20 Youth Home and Extension Members	21 Adults (22 and older) in entire Church School (Except Adult Home and Ext. Members)	22 Adult Home and Extension Members	23 Total Church School Membership (Add Columns 16-22, inclusive)
1	**Archdale** ..... Ran 1	519	14	2	2	12	....	9	4	512	220	4	9	58	35	115	4	102	2	225	4	487
2	Asheboro: **Brower's-Legend Park**	190	....	....	....	2	....	2	....	186	130	3	....	13	32	30	....	37	....	118	....	217
	Brower's Chapel ..... Ran 5	163	....	....	....	2	....	2	....	159	95	....	....	10	28	25	....	30	....	108	....	191
	Legend Park ..... Ran 66	27	....	....	....	....	....	....	....	27	35	3	....	3	4	5	....	7	....	10	....	26
3	**Calvary** ..... Ran 6	403	3	1	1	8	17	4	2	377	150	1	2	11	30	104	5	53	8	129	12	341
4	**Central** ..... Ran 8	915	19	16	1	28	2	8	6	907	300	8	10	123	108	131	15	93	31	216	20	614
5	**First** ..... Ran 16	1363	22	24	14	26	....	10	8	1377	600	12	7	167	75	271	30	142	82	392	46	1038
6	**Giles-Charlotte**	259	....	....	....	5	13	2	1	238	80	....	....	1	23	74	....	58	....	144	....	299
	Charlotte ..... Ran 10	103	....	....	....	3	10	....	....	90	35	....	....	....	8	14	....	20	....	64	....	106
	Gile's Chapel ..... Ran 21	156	....	....	....	2	3	2	1	148	45	....	....	1	15	60	....	38	....	80	....	193
7	**Grace-New Union**	239	....	3	....	5	....	....	1	236	108	1	....	7	21	68	1	42	8	90	1	231
	Grace ..... Ran 22	125	....	2	....	4	....	....	1	122	55	1	....	7	12	44	1	16	4	43	1	121
	New Union ..... Ran 44	114	....	1	....	1	....	....	....	114	53	....	....	....	9	24	....	26	4	47	....	110
8	**West Bend** ..... Ran 61	300	13	4	....	....	....	1	2	314	180	6	10	12	29	60	6	56	8	140	5	304
9	**West Chapel-West Side**	163	2	....	2	2	....	1	2	162	140	2	3	....	28	71	....	52	....	117	....	268
	West Chapel ..... Ran 62	110	....	....	....	....	....	1	2	107	100	2	....	....	18	34	....	27	....	77	....	156
	West Side ..... Ran 63	53	2	....	2	2	....	....	....	55	40	....	3	....	10	37	....	25	....	40	....	112
10	**Bethany-Gray's Chapel**	645	5	....	1	5	....	....	4	642	332	3	....	60	39	172	31	86	13	266	22	629
	Bethany ..... Ran 2	309	3	....	....	1	....	....	3	308	210	2	....	41	27	114	18	48	10	138	10	365
	Gray's Chapel ..... Ran 23	336	2	....	1	4	....	....	1	334	122	1	....	19	12	58	13	38	3	128	12	264
11	**Bunker Hill-Sandy Ridge**	342	5	9	5	2	....	1	3	355	237	8	4	27	32	127	....	117	....	168	4	448
	Bunker Hill ..... For 7	154	2	....	4	....	....	1	1	158	110	6	1	21	21	77	....	54	....	80	....	232
	Sandy Ridge ..... Gui 52	188	3	9	1	2	....	....	2	197	127	2	3	6	11	50	....	63	....	88	4	216
12	**Burnett's Chapel-St. Timothy**	312	4	....	....	13	14	3	3	283	155	3	4	4	26	68	....	23	....	108	7	232
	Burnett's Chapel ..... Gui 6	180	4	....	....	3	14	1	3	163	120	3	4	3	16	43	....	23	....	58	5	150
	St. Timothy ..... Gui 55	132	....	....	....	10	....	2	....	120	35	....	....	1	10	20	....	....	....	50	2	82
13	**Cedar Falls-Central Falls**	277	1	....	....	1	....	2	6	269	155	....	....	13	31	55	7	70	5	151	11	330
	Cedar Falls ..... Ran 7	171	1	....	....	1	....	....	5	166	86	....	....	12	20	28	4	42	1	86	5	186
	Central Falls ..... Ran 9	106	....	....	....	....	....	2	1	103	69	....	....	1	11	27	3	28	4	65	6	144
14	**Coleridge**	441	10	2	1	4	....	2	6	442	281	1	10	7	39	88	....	81	....	201	....	409
	Concord ..... Ran 11	145	....	....	....	3	....	1	1	140	81	....	....	1	10	21	....	32	....	69	....	132
	Maple Springs ..... Ran 29	122	....	....	....	....	....	....	2	120	80	....	....	2	8	32	....	23	....	62	....	125
	Mt. Olivet ..... Ran 34	71	1	....	....	....	....	....	1	72	46	....	1	....	11	12	....	8	....	25	....	56
	Rehobeth ..... Ran 55	103	9	1	....	1	....	1	2	110	74	1	9	4	10	23	....	18	....	45	....	96

15 Fairfield-Randolph Hills		**192**	**5**	**11**	**9**	**4**	....	....	**2**	**211**	**157**	**6**	**9**	**60**	**29**	**61**	**7**	**39**	**4**	**118**	**23**	**281**
Fairfield	Gui 14	174	4	3	....	4	....	....	2	175	102	3	3	44	22	29	7	28	4	87	18	195
Randolph Hills	Ran 67	18	1	8	9	....	....	....	....	36	55	3	6	16	7	32	....	11	....	31	5	86
16 Fairview	Ran 14	**138**	**1**	**7**	**1**	**2**	....	....	....	**145**	**135**	**1**	....	**21**	**20**	**61**	....	**64**	....	**42**	....	**187**
17 Franklinville	Ran 20	**216**	**1**	**4**	....	**6**	....	**1**	**4**	**210**	**74**	**2**	**1**	**13**	**15**	**31**	**7**	**22**	....	**98**	**11**	**184**
18 High Point: **Calvary**	Gui 8	**630**	**7**	**2**	**3**	**4**	**29**	**1**	**3**	**605**	**255**	**4**	**4**	**19**	**28**	**121**	**5**	**62**	....	**220**	**11**	**447**
19 College Village	Gui 66	**115**	**12**	**6**	....	....	....	....	....	**133**	**115**	**1**	**5**	**15**	**17**	**34**	**2**	**15**	**7**	**78**	**2**	**155**
20 First	Gui 15	**1393**	**31**	**37**	**4**	**35**	....	**5**	**15**	**1410**	**500**	**20**	**8**	**233**	**98**	**295**	**45**	**158**	**1**	**414**	**27**	**1038**
21 Highland	Gui 26	**215**	**2**	**1**	**1**	**2**	....	....	**1**	**216**	**75**	**2**	....	**20**	**15**	**76**	....	**30**	....	**64**	**8**	**193**
22 Lebanon	Gui 31	**533**	**3**	**2**	**1**	**20**	**2**	**4**	**8**	**505**	**217**	**6**	**3**	**75**	**31**	**106**	**7**	**47**	**5**	**180**	**25**	**401**
23 Main Street	Gui 33	**842**	**6**	**9**	**2**	**16**	....	**8**	**9**	**826**	**244**	**6**	**6**	**77**	**52**	**100**	**6**	**72**	**30**	**375**	**12**	**647**
24 Mitchell's Grove	Gui 34	**207**	**3**	**1**	**3**	**1**	**23**	....	**2**	**188**	**150**	**1**	**3**	**17**	**38**	**48**	**5**	**51**	....	**74**	**5**	**221**
25 Montlieu Avenue	Gui 35	**445**	**17**	**7**	**2**	**17**	**20**	**7**	**4**	**423**	**190**	**6**	**7**	**16**	**21**	**165**	....	**80**	....	**169**	**1**	**436**
26 Northwood	Gui 43	**169**	**22**	**9**	**4**	**2**	....	....	....	**202**	**130**	**5**	**17**	**22**	**30**	**64**	**1**	**29**	**2**	**95**	**2**	**223**
27 Oakview	Gui 46	**496**	**11**	**5**	**2**	**15**	....	**3**	**2**	**494**	**210**	**4**	**10**	**30**	**42**	**131**	**7**	**71**	....	**213**	**7**	**471**
28 Rankin Memorial	Gui 50	**380**	**15**	**3**	**4**	**1**	**6**	**1**	**5**	**389**	**200**	**6**	**8**	**35**	**31**	**86**	**4**	**55**	....	**137**	**9**	**322**
29 Ward Street	Gui 61	**420**	**6**	**4**	**5**	**10**	**7**	**4**	**3**	**411**	**151**	**1**	**4**	**23**	**45**	**87**	**5**	**36**	**9**	**192**	**10**	**384**
30 Welch Memorial	Gui 62	**315**	**16**	**11**	**2**	**12**	....	....	**3**	**329**	**175**	**7**	**15**	**39**	**22**	**73**	**5**	**39**	....	**144**	**5**	**288**
31 Wesley Memorial	Gui 63	**2228**	**34**	**23**	**11**	**37**	....	**12**	**26**	**2221**	**725**	**28**	**9**	**326**	**143**	**374**	**59**	**256**	**110**	**626**	**54**	**1622**
32 Jamestown	Gui 28	**535**	**23**	**28**	**6**	**7**	....	**4**	**3**	**578**	**190**	**4**	**13**	**70**	**31**	**147**	**6**	**108**	**26**	**173**	**14**	**505**
33 Julian		**414**	**3**	**6**	**1**	**3**	....	**2**	**2**	**417**	**222**	**3**	**3**	**26**	**34**	**96**	**8**	**48**	....	**147**	**26**	**359**
Bethel	Ran 4	121		....	....	....	....	....	....	121	72	....	....	8	16	34	2	20	....	43	9	128
Julian	Gui 30	90	1	6	1	....	....	2	....	96	65	3	1	14	9	25	2	6	....	30	5	77
Liberty Grove	Ran 28	38	....	....	....	....	....	....	....	38	....	....	....	....	....	....	....	....	....	....	....	....
Shiloh	Ran 58	165	2	....	....	3	....	....	2	162	85	....	2	4	9	37	4	22	....	70	12	154
34 Liberty: **First**	Ran 17	**492**	**3**	**9**	....	**15**	**16**	**8**	**1**	**464**	....	**1**	....	**32**	**14**	**128**	**10**	**73**	**15**	**120**	**10**	**370**
35 Liberty Circuit		**261**	**14**	**2**	**2**	**4**	....	....	**4**	**271**	**200**	**4**	**11**	....	**49**	**81**	....	**54**	....	**146**	....	**330**
Bethany	Ran 3	123	8	....	2	4	....	....	2	127	95	1	8	....	20	33	....	20	....	74	....	147
Randolph	Ran 54	30	1	....	....	....	....	....	1	30	25	....	1	....	7	17	....	15	....	15	....	54
Staley	Ran 59	72	5	2	....	....	....	....	1	78	50	3	2	....	15	11	....	6	....	30	....	62
White's Chapel	Ran 64	36	....	....	....	....	....	....	....	36	30	....	....	....	7	20	....	13	....	27	....	67
36 Mt. Shepherd		**107**	**5**	....	**2**	**1**	....	....	....	**113**	**85**	....	**5**	....	**12**	**21**	....	**20**	....	**59**	....	**112**
Mt. Shepherd	Ran 36	107	5	....	2	1	....	....	....	113	85	....	5	....	12	21	....	20	....	59	....	112
Mt. View	Ran 31	....	....	....	....	....	....	....	....	....	....	....	....	....	....	....	....	....	....	....	....	....
37 Mt. Vernon		**466**	**6**	**4**	**1**	**3**	....	**3**	**2**	**469**	**341**	**1**	**6**	**58**	**55**	**76**	....	**107**	....	**286**	**9**	**533**
Ebenezer	Ran 12	101	4	2	....	....	....	....	1	106	79	1	4	14	14	16	....	29	....	63	1	123
Mt. Gilead	Ran 32	91	....	....	....	....	....	....	....	91	77	....	....	13	7	15	....	25	....	55	2	104
Mt. Pleasant	Ran 35	93	2	....	1	1	....	2	....	93	60	....	2	10	12	24	....	13	....	51	2	102
Mt. Vernon	Ran 38	181	....	2	....	2	....	1	1	179	125	....	....	21	22	21	....	40	....	117	4	204
38 Oakdale	Gui 44	**165**	**9**	**1**	....	**2**	....	**4**	**2**	**167**	**72**	**1**	**4**	**9**	**11**	**34**	**4**	**22**	....	**39**	**6**	**116**
39 Old Union-Mt. Lebanon		**348**	**15**	**7**	**5**	**1**	**19**	....	**5**	**350**	**215**	**2**	**15**	**10**	**19**	**82**	....	**85**	....	**208**	**10**	**404**
Mt. Lebanon	Ran 33	230	8	3	5	1	13	....	4	228	125	....	8	4	11	55	....	45	....	156	10	278
Old Union	Ran 47	118	7	4	....	....	6	....	1	122	90	2	7	6	8	27	....	39	....	52	....	126
40 Ramseur: **Jordan Memorial**	Ran 25	**319**	**1**	**4**	....	**4**	**12**	....	**7**	**301**	**132**	**2**	**1**	**25**	**23**	**50**	**11**	**33**	**9**	**121**	**15**	**262**
41 Randleman: **First**	Ran 18	**492**	**8**	**4**	**1**	**10**	....	**2**	**7**	**486**	**159**	**2**	**8**	**28**	**30**	**68**	**2**	**42**	....	**145**	**14**	**301**
42 Randleman Circuit		**437**	**14**	**1**	**1**	**4**	**24**	....	**3**	**422**	....	**9**	**14**	**25**	**43**	**109**	....	**79**	....	**222**	....	**453**
Level Cross	Ran 26	152	....	....	....	1	9	....	....	142	....	....	....	6	11	40	....	24	....	64	....	139
New Salem	Ran 43	194	6	....	....	3	5	....	3	189	....	6	6	16	17	47	....	40	....	102	....	206
Worthville	Ran 65	91	8	1	1	....	10	....	....	91	....	3	8	3	15	22	....	15	....	56	....	108
43 Seagrove		**301**	**14**	**3**	....	**3**	**9**	**1**	**4**	**301**	**110**	**3**	**6**	**3**	**37**	**71**	....	**58**	....	**120**	....	**266**
Mt. Zion	Ran 40	92	7	....	....	....	4	1	2	92	33	....	....	....	7	13	....	12	....	30	....	62
Pleasant Hill	Ran 52	125	1	....	....	1	5	....	....	120	37	....	3	....	18	40	....	31	....	67	....	156
Seagrove	Ran 57	84	6	3	....	2	....	....	2	89	40	3	3	3	12	18	....	15	....	23	....	68

List Number	CHARGE AND CHURCH	CHURCH MEMBERSHIP															CHURCH SCHOOL MEMBERSHIP						
		1 Total Full Members Reported Last Year	2 Rec. this year on Profession of Faith or Restored	3 Received by Transfer from Other Methodist Churches	4 Received from Other Denominations	5 Removed by Transfer to Other Methodist Churches	6 Removed by Q. C. Action or Withdrawn	7 Removed by Transfer to Other Denominations	8 Removed by Death	9 Total Full Members	10 Average Attendance at Sunday Morning Worship Services	11 Baptisms: Infants, presented by Parents or Guardians	12 Baptisms: All Others, Children, Youth, Adults	13 Preparatory Members Now on Roll (Baptized Children under 16)	16 Total Officers, Teachers and Other Leaders (Do not include in 17-22)	17 Children (0-11 Years) in Entire Church School (Except Nursery Home Members)	18 Nursery Home Members	19 Youth (12-21 Years) in entire Church School (Except Youth Home and Ext. Members)	20 Youth Home and Extension Members	21 Adults (22 and older) in entire Church School (Except Adult Home and Ext. Members)	22 Adult Home and Extension Members	23 Total Church School Membership (Add Columns 16-22, inclusive)
44	**South Randolph**	355	19	2	1	3	16	7	6	345	259	1	7	11	50	98	....	71	....	177	....	396
	Flag Springs Ran 19	172	4	....	....	1	11	5	1	158	125	....	4	8	22	54	....	34	....	88	....	198
	New Hope Ran 42	125	5	2	1	1	5	....	5	122	92	....	3	1	19	37	....	22	....	66	....	144
	Pisgah Ran 49	58	10	....	....	1	....	2	....	65	42	1	....	2	9	7	....	15	....	23	....	54
45	**Spring Hill** Dvd 46	328	5	3	3	2	4	....	1	332	197	3	5	16	17	68	....	40	....	155	....	280
46	**Trinity Memorial** Ran 30	326	9	7	4	2	....	1	3	340	125	4	8	51	21	72	6	39	8	151	6	303
47	**Vickery** Gui 60	243	16	3	9	1	3	2	1	264	130	7	14	29	26	71	....	49	....	104	1	251
	Total	20891	454	287	117	364	236	125	186	20838	9208	205	268	1939	1697	4619	311	3066	383	8077	455	18608

List Number	CHARGE AND CHURCH		CHURCH SCHOOLS — ATTENDANCE: 24 Average Attendance at Sunday School	25 Attendance Methodist Sunday Schools	26 Average Attendance Adult Classes	27 Average Attendance Evening Meetings	28 Average Attendance Ch. Sch. Missionary Society	CHURCH SCHOOLS — ADDITIONAL INFORMATION: 31 Number of Church Schools in Charge	32 Methodist Pupils and Constituents in Vacation Church Schools	33 Church School Members Joining the Church on Profession of Faith	34 No. Classes or Groups in Church School	35 No. of Classes or Groups Using Adp. Methodist Lesson Materials	36 Church School Offerings for World Service and Conf. Benevolences	W.S.C.S.: 37 Membership in W.S.C.S.	38 Amount Paid for Local Church and Community Work	39 Number of Methodist Male Clubs	40 Number Teacher Training Classes	41 Number of Organized Classes	PROPERTY AND OTHER ASSETS: 44 Estimated Value of Church Buildings Equipment & Land	45 Estimated Value of Parsonage Furniture and Land	46 Estimated Value of Other Assets (cash, bonds, other property, etc.)	47 Indebtedness on Items 44 & 45	48 Other Indebtedness
1	**Archdale**	Rap 1	276	35	20	21	30	1	73	9	20	20	....	79	773	35	2	1	135000	28000	....	....	....
2	Archdale: **Brower's-Legend Park**		124	18	30	26	30	2	59	....	14	13	....	38	1075	26	1	2	115000	21000	....	9500	....
	Brower's Chapel	Rap 5	93	18	30	28	30	1	[illegible]	....	8	[illegible]	....	29	1075	22	1	....	85000	21000	....	3500	....
	Legend Park	Rap 66	31	....	....	....	....	1	....	....	[illegible]	4	....	9	....	....	1	....	30000	....	....	6000	....
3	**Calvary**	Rap 6	167	....	25	40	15	1	65	3	14	13	....	76	1111	24	7	1	125000	15000	....	12500	....
4	**Central**	Rap 8	321	....	45	38	80	1	75	15	21	21	....	182	1374	69	6	1	367500	24000	128500	6500	....
5	**First**	Rap 12	616	....	....	90	....	1	152	17	42	42	1584	325	1910	42	36	1	565100	60000	1500	40000	....
6	**Giles-Charlotte**		130	....	....	....	....	2	15	....	17	17	....	35	....	....	....	2	57000	20000	....	6500	....
	Charlotte	Rap 10	49	....	....	....	....	1	....	....	[illegible]	[illegible]	....	19	....	....	....	1	17000	....	....	....	....
	Giles Chapel	Rap 21	90	....	....	....	....	1	[illegible]	....	11	11	....	30	....	....	....	1	40000	....	....	....	....
7	**Grace-New Union**		193	....	....	26	21	2	88	....	15	8	....	26	122	26	1	2	54000	14000	11000	7329	....
	Grace	Rap 22	72	....	....	11	10	1	[illegible]	....	[illegible]	[illegible]	....	13	104	10	1	1	40000	14000	4000	7329	....
	New Union	Rap 41	61	....	....	[illegible]	11	1	[illegible]	....	[illegible]	....	....	13	18	....	....	1	14000	....	7000	....	....
8	**West Bend**	Rap 61	180	90	30	21	50	1	60	14	13	13	....	51	200	34	8	1	120000	15500	....	20000	....
9	**West Chapel-West Side**		140	13	5	25	....	2	99	2	12	....	....	27	270	....	2	2	63000	15000	....	3300	....
	West Chapel	Rap 63	75	13	....	....	....	1	[illegible]	....	7	....	....	19	[illegible]	....	....	1	45000	....	....	[illegible]	....
	West Side	Rap 63	65	....	[illegible]	[illegible]	....	1	[illegible]	....	....	....	....	15	[illegible]	....	[illegible]	1	18000	....	....	[illegible]	....
10	**Bethany-Gray's Chapel**		332	61	55	11	....	2	167	5	20	17	....	95	735	....	7	2	146000	13000	....	21144	....
	Bethany	Rap 2	131	[illegible]	[illegible]	[illegible]	....	1	111	[illegible]	11	[illegible]	....	71	521	....	[illegible]	1	96000	6500	....	[illegible]	....
	Gray's Chapel	Rap 27	201	[illegible]	[illegible]	[illegible]	....	1	[illegible]	[illegible]	[illegible]	[illegible]	....	[illegible]	[illegible]	....	[illegible]	1	50000	6500	....	....	....
11	**Bunker Hill-Sandy Ridge**		200	43	10	12	76	2	120	5	19	19	....	69	823	....	4	2	137500	17000	1550	35527	....
	Bunker Hill	Rap 7	1[illegible]	1[illegible]	10	....	[illegible]	1	[illegible]	[illegible]	[illegible]	[illegible]	....	[illegible]	7[illegible]	....	[illegible]	1	70000	8500	550	[illegible]	....
	Sandy Ridge	Rap 12	1[illegible]	[illegible]	[illegible]	1[illegible]	[illegible]	1	[illegible]	[illegible]	1	1	....	2[illegible]	1[illegible]	....	1	1	67500	8500	1000	[illegible]	....
12	**Burnett's Chapel-St. Timothy**		138	28	....	25	26	2	144	2	15	15	....	38	31	18	7	2	126200	12200	....	6900	....
	Burnett's Chapel	Gr 6	1[illegible]	1[illegible]	....	[illegible]	1[illegible]	1	1[illegible]	[illegible]	1[illegible]	1[illegible]	....	1[illegible]	1[illegible]	....	[illegible]	1	95700	....	....	....	....
	St. Timothy	Gr 13	3[illegible]	3[illegible]	....	3[illegible]	1[illegible]	1	[illegible]	....	[illegible]	[illegible]	....	[illegible]	1[illegible]	1[illegible]	[illegible]	1	30500	1[illegible]	....	....	....
13	**Cedar Falls-Central Falls**		158	....	16	15	20	2	76	....	19	18	....	57	80	....	6	2	79650	13600	....	....	....
	Cedar Falls	Rap 7	92	....	[illegible]	[illegible]	[illegible]	1	[illegible]	....	1[illegible]	[illegible]	....	[illegible]	[illegible]	....	[illegible]	1	5[illegible]	6800	....	....	....
	Central Falls	Rap 7	7[illegible]	....	1	[illegible]	1[illegible]	1	[illegible]	....	[illegible]	[illegible]	....	[illegible]	....	....	[illegible]	1	[illegible]	6800	....	....	....
14	**Coleridge**		302	13	....	13	....	4	152	10	30	23	....	63	300	26	2	4	121000	20000	....	....	....
	Concord	Rap 11	141	[illegible]	....	[illegible]	....	[illegible]	[illegible]	....	10	17	....	[illegible]	[illegible]	[illegible]	1	1	48000	5000	....	....	....
	Maple Springs	Rap 24	[illegible]	....	....	....	....	1	[illegible]	....	[illegible]	[illegible]	....	14	[illegible]	....	....	1	[illegible]	5000	....	....	....
	Mt. Olivet	Rap 33	[illegible]	....	....	....	....	1	[illegible]	1	[illegible]	[illegible]	....	[illegible]	[illegible]	....	1	1	[illegible]	5000	....	....	....
	Rehoboth	Rap 55	[illegible]	7	....	7	....	1	[illegible]	[illegible]	7	[illegible]	....	[illegible]	1[illegible]	....	....	1	[illegible]	[illegible]	....	....	....

List Number	CHARGE AND CHURCH	CHURCH SCHOOLS — ATTENDANCE: 24 Average Attendance at Sunday School (all ages)	25 Av. Attendance Methodist Sunday Evening Fellowship (all ages)	26 Average Attendance Adult Sessions (Children	27 Av. Att. MYF Sunday Evening Meetings (include also in col. 25)	28 Av. Attendance Adults in Ch. Sch. Mtgs. other than Sunday School	CHURCH SCHOOLS — ADDITIONAL INFORMATION: 31 Number of Church Schools on Charge	32 Methodist Pupils and Constituents in Vacation Church Schools	33 Church School Members Joining the Church on Profession of Faith	34 No. Classes or Groups in Church School	35 No. of Classes or Groups Using App Methodist Lesson Materials	36 Church School Offering for World Service and Conf. Benevolences	W.S.C.S. 37 Membership (inc. W.S.C.)	38 Amount Paid for Local Church and Community Work	40 Membership in Methodist Men's Clubs	41 Number "Together" Subscriptions	42 Number of Organized Churches	PROPERTY AND OTHER ASSETS 44 Estimated Value of Church Buildings, Equipment & Land	45 Estimated Value of Parsonages, Furniture, and Land	46 Estimated Value of Other Assets (cash, bonds, other property, etc.)	47 Indebtedness on Items 44, 45, 46	48 Other Indebtedness
15	**Fairfield-Randolph Hills**	144	32	49	12	....	2	70	4	18	18	....	52	813	....	24	2	116700	22700	15000	21600	....
	Fairfield ... Gui 14	90	23	30	3	....	1	50	3	10	10	....	37	683	....	15	1	74700	22700	15000	19600	....
	Randolph Hills ... Ran 67	54	9	19	9	....	1	70	1	8	8	....	15	130	....	9	1	42000	....	....	2000	....
16	**Fairview** ... Ran 14	135	65	....	....	25	1	87	1	9	....	1360	25	286	....	3	1	73300	....	....	20450	....
17	**Franklinville** ... Ran 20	91	....	....	....	10	1	28	1	10	10	....	53	33	23	1	1	62000	30000	1700	5000	....
18	High Point: **Calvary** ... Gui 8	295	....	25	32	30	1	108	7	22	22	....	108	698	30	2	1	185000	38000	10000	27000	....
19	**College Village** ... Gui 66	110	40	10	15	25	1	27	10	10	10	....	40	100	....	8	1	125000	11500	....	80000	....
20	**First** ... Gui 15	499	....	220	123	50	1	136	30	25	23	....	310	1299	....	15	1	800000	25000	3700	312700	....
21	**Highland** ... Gui 26	121	....	....	19	....	1	70	....	9	9	....	35	365	20	55	1	50000	28000	....	....	....
22	**Lebanon** ... Gui 31	209	10	....	10	....	1	92	3	17	17	....	102	905	40	4	1	231000	30000	....	51560	....
23	**Main Street** ... Gui 33	365	....	92	30	....	1	92	5	18	18	....	166	1255	61	3	1	217245	25000	22500	....	6200
24	**Mitchell's Grove** ... Gui 34	130	25	12	25	20	1	65	3	12	12	779	28	16	27	1	1	74000	12000	....	....	....
25	**Montlieu Avenue** ... Gui 35	209	....	4	23	26	1	89	14	15	14	....	77	242	25	4	1	145000	15000	....	52011	....
26	**Northwood** ... Gui 43	126	69	....	31	....	1	69	22	13	13	....	29	167	25	79	1	81500	20000	....	30000	....
27	**Oakview** ... Gui 46	242	50	....	24	....	1	84	10	16	16	....	92	2371	25	2	1	100000	27000	20100	8000	....
28	**Rankin Memorial** ... Gui 50	230	....	....	27	38	1	66	14	20	20	....	99	478	55	....	1	170000	25000	5000	9000	....
29	**Ward Street** ... Gui 61	203	....	20	13	40	1	41	5	16	16	....	61	434	....	26	1	191000	39750	2500	28750	....
30	**Welch Memorial** ... Gui 62	201	....	42	35	70	1	44	13	16	16	....	67	958	15	4	1	120000	27000	....	41000	....
31	**Wesley Memorial** ... Gui 63	746	30	278	85	103	2	41	30	72	55	1520	531	2557	....	36	1	1885000	47000	268085	....	....
32	**Jamestown** ... Gui 28	228	....	124	48	....	1	127	17	20	20	....	90	1740	....	13	1	236122	20500	575	19000	....
33	**Julian**	231	67	....	25	19	3	176	2	21	13	912	67	1104	....	8	3	120000	16000	6200	34000	....
	Bethel ... Ran 4	67	22	....	4	6	1	51	....	7	7	349	18	354	....	2	1	25000	8000	1200	....	....
	Julian ... Gui 30	62	14	....	9	8	1	65	....	6	6	215	28	365	....	3	1	65000	....	....	34000	....
	Liberty Grove ... Ran 28	....	....	....	....	....	....	....	....	....	....	....	....	....	....	....	....	....	....	....	....	....
	Shiloh ... Ran 58	102	31	....	12	5	1	60	2	8	....	348	21	385	....	3	1	30000	8000	5000	....	....
34	Liberty: **First** ... Ran 17	120	....	21	30	....	1	58	3	13	13	....	64	407	....	6	1	173000	25000	900	....	9400
35	**Liberty Circuit**	204	....	....	10	....	4	....	....	26	26	....	49	....	....	1	4	91300	13300	2000	....	....
	Bethany ... Ran 3	87	....	....	....	....	1	....	....	10	10	....	25	....	....	1	1	26700	....	2000	....	....
	Randolph ... Ran 54	31	....	....	10	....	1	....	....	4	4	....	....	....	....	....	1	5600	....	....	....	....
	Staley ... Ran 59	39	....	....	....	....	1	....	....	8	8	....	12	....	....	....	1	47000	....	....	....	....
	White's Chapel ... Ran 64	47	....	....	....	....	1	....	....	4	4	....	12	....	....	....	1	12000	....	....	....	....
36	**Mt. Shepherd**	85	....	....	27	....	1	33	2	5	5	....	19	182	....	....	1	17000	....	....	....	....
	Mt. Shepherd ... Ran 36	85	....	....	27	....	1	33	2	5	5	....	19	182	....	....	1	17000	....	....	....	....
	Mt. View ... Ran 31	....	....	....	....	....	....	....	....	....	....	....	....	....	....	....	....	....	....	....	....	....

37 Mt. Vernon	355	30	....	42	....	4	145	6	28	17	....	69	349	49	12	4	170000	16000	4600	21292	....
Ebenezer Ran 12	80	....	....	18	....	1	47	4	6	6	....	24	220	12	12	1	60000	....	3000	9800	....
Mt. Gilead Ran 32	80	....	....	20	....	1	32	....	7	....	....	....	....	....	....	1	17000	....	500	....	....
Mt. Pleasant Ran 35	60	....	....	....	....	1	33	2	6	2	....	....	....	....	....	1	29000	....	100	....	....
Mt. Vernon Ran 38	135	30	....	4	....	1	34	....	9	9	....	45	129	37	....	1	64000	16000	1000	11492	....
38 Oakdale Gui 44	**55**	**10**	**55**	**10**	**20**	**1**	**56**	**7**	**10**	**10**	**....**	**23**	**535**	**....**	**1**	**1**	**80000**	**20000**	**.....**	**3555**	**....**
39 Old Union-Mt. Lebanon	257	....	....	52	....	2	136	13	17	11	....	....	62	36	20	2	200000	15000	2000	52000	....
Mt. Lebanon Ran 33	158	....	....	34	....	1	70	7	10	4	....	....	62	16	20	1	160000	15000	1000	52000	....
Old Union Ran 47	99	....	....	18	....	1	66	6	7	7	....	....	....	20	....	1	40000	....	1000	....	....
40 Ramseur **Jordan Memorial** Ran 25	147	23	12	23	8	1	42	1	14	14	....	74	1415	....	4	1	120000	15000	6048	....	....
41 Randleman: **First** Ran 18	165	....	....	25	....	1	78	7	20	20	....	88	422	20	3	1	170000	29925	5000	18000	....
42 Randleman Circuit	288	48	....	48	....	3	181	14	26	14	....	43	490	....	2	3	152500	10000	....	2277	....
Level Cross Ran 26	70	13	....	13	....	1	55	....	9	9	....	20	200	....	....	1	51000	3333	....	....	....
New Salem Ran 43	145	20	....	20	....	1	51	6	10	5	....	28	200	....	2	1	66500	3334	....	....	....
Worthville Ran 65	73	15	....	15	....	1	75	8	7	....	....	....	....	....	....	1	35000	3333	....	2277	....
43 Seagrove	181	21	....	21	....	3	79	4	18	11	....	32	2092	....	....	3	65000	16200	....	....	....
Mt. Zion Ran 40	50	4	....	4	....	1	10	....	3	.. 5	....	6	20	....	....	1	18000	200	...	....	....
Pleasant Hill Ran 52	90	5	....	5	....	1	39	....	7	....	....	10	177	....	....	1	12000	....	....	....	....
Seagrove Ran 57	41	12	....	12	....	1	30	4	6	6	....	16	1895	....	....	1	35000	16000	....	....	....
44 South Randolph	267	....	....	16	24	3	108	7	22	20	....	50	....	32	21	3	80000	6000	....	....	....
Flag Springs Ran 19	135	....	....	7	24	1	61	4	9	9	....	21	....	16	....	1	25000	....	....	....	....
New Hope Ran 42	90	....	....	6	....	1	27	3	8	6	....	16	....	9	....	1	25000	....	....	....	....
Pisgah Ran 49	42	....	....	3	....	1	20	....	5	5	....	13	....	7	....	1	30000	....	....	....	....
45 Spring Hill Dvd 46	202	....	....	30	....	1	120	4	14	14	....	60	1087	36	1	1	165000	20000	....	27000	....
46 Trinity **Memorial** Ran 30	165	....	....	15	20	1	100	9	16	16	....	50	444	....	5	1	135000	25000	....	34500	....
47 Vickery Gui 60	148	40	....	12	....	1	54	16	11	11	....	52	541	22	4	1	75500	24500	....	....	....
District Property	....	....	....	....	....	....	....	....	....	....	....	....	....	....	....	....	....	52000	143000	18000	....
Total	10451	831	1208	1328	876	75	4088	366	870	763	6155	3871	32581	836	459	74	8891117	1035675	661458	1087895	15600

List Number	CHARGE AND CHURCH	LOCAL CHURCH EXP.				MINISTERIAL SUPPORT																BENEVOLENCES		
		Paid on Principal and Interest on Old Indebtedness, Loans, Mortgages, Etc. 51	Paid for Buildings and Improvements (Net, Inc. Loans, Mortgages, Etc.) 52	Paid for Church School Lesson Materials, Supplies, Administration, etc. 53	Paid Other Current Expenses, Etc. 54	Salary Claim Pastor and Associate(s) 55a	Total Paid Pastor and Associate(s) 56c	Total Travel Allowance Paid 57c	Total Utilities Paid 58c	Dist. Superintendent's Fund—Apportioned 59a	Dist. Superintendent's Fund—Paid 59b	Episcopal Fund—Apportioned 60a	Episcopal Fund—Paid 60b	Conference Claimants Fund—Apportioned 61a	Conference Claimants Fund—Paid 61b	Minimum Salary Fund—Apportioned 62a	Minimum Salary Fund—Paid 62b	Jurisdictional, Area Cont. and District Administration Funds Paid 66	Interdenominational Cooperation Fund Paid 67	World Service and Cont. Benevolences Apportioned 72a	World Service and Cont. Benevolences Accepted 72b	World Service and Cont. Benevolences Paid 72c
1	**Archdale** ... Ran 1	7507	1456	1236	3391	7200	7200	....	....	211	211	99	99	867	867	297	297	....	....	1731	1731	1731
2	Asheboro: **Brower's-Legend Park** ...	3984	91	500	1775	2560	2560	400	....	63	63	30	30	260	260	89	89	61	....	519	519	544
	Brower's Chapel ... Ran 5	3184	91	375	1150	1960	1960	400	....	63	63	30	30	260	260	89	89	61	....	494	494	519
	Legend Park ... Ran 66	800	....	125	625	600	600	....	....	....	....	....	....	....	....	....	....	....	....	25	25	25
3	**Calvary** ... Ran 6	2450	689	1038	5068	5000	5000	500	....	169	169	80	80	694	694	237	237	175	....	1385	1385	1385
4	**Central** ... Ran 8	273	1059	5622	20433	7500	7675	500	....	524	524	247	247	2151	2151	736	736	254	....	4292	4292	4342
5	**First** ... Ran 16	1204	71373	2405	31405	9000	9000	1000	....	760	760	358	358	3123	3123	1068	1068	425	....	6231	31	6231
6	**Giles-Charlotte** ...	1300	700	....	....	3400	3400	....	50	80	80	38	37	330	330	113	113	....	....	658	658	658
	Charlotte ... Ran 10	800	200	....	....	1496	1496	....	....	35	35	17	16	145	145	50	50	....	....	290	290	....
	Gile's Chapel ... Ran 21	500	500	....	....	1904	1900	....	....	45	45	21	21	184	185	63	63	....	....	368	368	....
7	**Grace-New Union** ...	4350	....	396	1125	3440	3440	350	....	76	50	36	23	312	312	107	69	56	....	623	623	408
	Grace ... Ran 22	4350	....	200	725	2000	2000	350	....	20	....	9	....	83	....	28	....	56	....	165	165	....
	New Union ... Ran 44	....	....	196	400	1440	1440	....	....	36	....	17	....	147	....	50	....	....	....	293	293	....
8	**West Bend** ... Ran 61	10016	404	662	3832	5200	5200	....	....	114	114	54	54	468	468	160	160	161	....	935	935	935
9	**West Chapel-West Side** ...	1500	9600	338	1165	2440	2440	560	....	69	68	32	32	278	278	95	95	70	....	554	554	554
	West Chapel ... Ran 62	1500	5300	218	815	1464	1464	336	....	41	41	19	19	167	167	57	57	42	....	333	333	333
	West Side ... Ran 63	....	4300	120	350	976	976	224	....	27	27	13	13	111	111	38	38	28	....	221	221	221
10	**Bethany-Gray's Chapel** ...	2880	1845	1390	1774	5300	5300	....	....	173	174	82	83	711	712	243	244	154	....	1419	1419	1420
	Bethany ... Ran 2	2880	1214	881	1235	2600	2600	....	....	87	87	41	41	356	356	122	122	77	....	710	710	710
	Gray's Chapel ... Ran 23	....	631	509	539	2700	2700	....	....	87	87	41	42	356	356	122	122	77	....	710	710	710
11	**Bunker Hill-Sandy Ridge** ...	33611	618	1038	1866	4200	4500	....	....	122	122	58	58	503	504	172	172	147	....	1004	1004	1004
	Bunker Hill ... For 7	7483	296	597	923	2100	2300	....	....	61	61	29	29	252	252	87	86	74	....	502	502	502
	Sandy Ridge ... Gui 52	26128	322	441	943	2100	2200	....	....	61	61	29	29	252	252	83	86	73	....	502	502	502
12	**Burnett's Chapel-St. Timothy** ...	3265	174	926	1638	3400	3400	25	....	110	110	52	52	451	451	154	154	195	....	900	900	900
	Burnett's Chapel ... Gui 6	2665	75	629	1140	2200	2200	....	....	66	66	31	31	271	271	93	92	153	....	540	540	540
	St. Timothy ... Gui 55	600	99	297	498	1200	1200	....	....	44	44	21	21	180	180	62	62	42	....	360	360	360
13	**Cedar Falls-Central Falls** ...	....	970	640	1011	4640	4640	....	....	114	114	54	53	468	468	160	160	114	....	935	935	935
	Cedar Falls ... Ran 7	....	95	425	640	2440	2440	....	....	65	65	31	30	267	267	91	91	65	....	533	533	533
	Central Falls ... Ran 9	....	875	215	371	2200	2200	....	....	49	49	23	23	201	201	69	69	49	....	402	402	402
14	**Coleridge** ...	....	....	1080	3236	4800	4800	....	....	148	148	70	70	607	607	208	208	133	....	1212	1212	1212
	Concord ... Ran 11	....	....	395	1509	1786	1786	....	....	55	55	26	26	226	226	77	77	49	....	451	451	450
	Maple Springs ... Ran 29	....	....	340	610	1181	1181	....	....	36	36	17	17	149	149	51	51	33	....	298	298	299
	Mt. Olivet ... Ran 34	....	....	126	608	830	830	....	....	26	26	12	12	105	105	36	36	23	....	210	210	210
	Rehobeth ... Ran 55	....	....	219	511	1003	1003	....	....	31	31	15	15	127	127	43	44	28	....	253	253	253

15 Fairfield-Randolph Hills		10725	1979	1020	1867	3500	3500	....	....	106	106	50	50	434	434	148	148	130	....	865	865	890
Fairfield	Gui 14	10386	314	730	1524	3000	3000	....	....	106	106	50	50	434	434	148	148	130	....	840	840	865
Randolph Hills	Ran 67	339	1663	290	343	500	500	....	....	....	....	....	....	....	....	....	....	....	....	25	25	25
16 Fairview	Ran 14	4679	....	325	725	1400	1217	800	....	55	55	26	26	226	226	77	77	....	....	450	450	450
17 Franklinville	Ran 20	650	301	514	2634	4000	4800	....	....	118	118	56	56	486	486	166	166	140	....	969	969	1019
18 High Point: **Calvary**	Gui 8	7246	3839	2714	8059	6000	6000	500	....	220	220	103	103	902	902	309	309	193	....	1800	1800	1850
19 College Village	Gui 66	500	7500	500	100	4100	4100	400	303	63	63	30	30	260	260	89	89	108	....	519	519	519
20 First	Gui 15	37920	3618	3796	35910	13566	13566	900	....	845	845	398	398	3469	3469	1187	1187	280	....	6923	6923	6923
21 Highland	Gui 26	....	1023	778	1254	3300	3300	1000	....	101	101	43	43	416	416	142	142	116	....	831	831	831
22 Lebanon	Gui 31	8020	1140	2230	5275	5500	5500	800	....	215	215	101	101	885	885	303	303	193	....	1765	1765	1765
23 Main Street	Gui 33	2100	2500	6016	11349	7000	8000	....	....	389	389	183	183	1596	1596	546	546	245	75	3185	3185	3185
24 Mitchell's Grove	Gui 34	....	523	750	1616	4200	4200	800	....	127	127	60	60	520	520	178	178	147	....	1038	1038	1038
25 Montlieu Avenue	Gui 35	6840	1498	1650	3743	7000	7000	....	72	173	173	82	82	711	711	243	243	214	....	1419	1419	1419
26 Northwood	Gui 43	2451	1142	715	3033	3600	4500	....	....	63	63	30	30	260	260	89	89	84	....	519	519	519
27 Oakview	Gui 46	4104	821	1545	2699	5500	6000	200	....	207	207	97	98	850	850	291	291	186	100	1696	1696	1692
28 Rankin Memorial	Gui 50	6298	4432	1000	2040	5400	5600	....	....	177	177	84	84	729	729	249	249	189	....	1454	1454	1454
29 Ward Street	Gui 61	6225	2036	1123	5563	5200	5200	300	....	169	169	80	79	694	694	237	237	182	....	1385	1385	1385
30 Welch Memorial	Gui 62	10400	387	754	3475	4900	5500	....	210	135	135	64	64	555	555	190	190	161	....	1108	1108	1107
31 Wesley Memorial	Gui 63	1609	23398	29760	85539	22050	22050	2300	1500	1943	1943	915	915	7980	7980	2729	2730	751	50	15923	15923	15923
32 Jamestown	Gui 28	21178	457	1046	7506	6000	6500	....	....	220	220	103	103	902	902	309	309	210	....	1800	1800	1800
33 Julian		....	25186	555	1101	4200	3800	900	....	131	110	62	52	538	538	184	154	119	....	1073	1073	900
Bethel	Ran 4	....	64	145	293	1367	1367	200	....	43	....	20	....	174	....	60	....	46	....	349	349	....
Julian	Gui 30	....	25093	160	319	866	866	500	....	26	....	13	....	108	....	36	....	28	....	215	215	....
Liberty Grove	Ran 28	....	....	....	....	600	200	....	....	19	....	9	....	82	....	28	....	....	....	161	161	....
Shiloh	Ran 58	....	29	250	489	1367	1367	200	....	43	....	20	....	174	....	60	....	45	....	348	348	....
34 Liberty: **First**	Ran 17	2346	839	697	5671	5700	6500	....	....	220	220	103	103	902	902	309	309	200	....	1800	1800	1800
35 Liberty Circuit		....	....	638	....	2673	2650	....	60	76	76	36	36	312	312	107	107	....	....	623	623	623
Bethany	Ran 3	....	....	244	....	954	960	....	....	26	26	13	13	109	109	37	37	....	....	217	217	217
Randolph	Ran 54	....	....	119	....	390	390	....	....	12	19	5	5	47	47	16	16	....	....	94	94	94
Staley	Ran 59	....	....	97	....	729	720	....	....	19	19	9	9	78	78	27	27	....	....	156	156	156
White's Chapel	Ran 64	....	....	178	....	600	600	....	....	19	12	9	9	78	78	27	27	....	....	156	156	156
36 Mt. Shepherd		....	....	246	668	1000	1000	600	....	38	38	18	18	156	156	53	53	35	....	312	312	312
Mt. Shepherd	Ran 36	....	....	....	....	....	....	....	....	....	....	....	....	....	....	....	....	....	....	....	....	....
Mt. View	Ran 31	....	....	....	....	....	....	....	....	....	....	....	....	....	....	....	....	....	....	....	....	....
37 Mt. Vernon		11139	6425	1165	909	3800	3800	900	....	135	135	64	64	555	555	190	190	126	....	1108	1108	1108
Ebenezer	Ran 12	....	6000	221	190	836	836	225	....	30	30	14	14	122	122	42	42	28	....	244	244	244
Mt. Gilead	Ran 32	....	381	220	150	836	836	225	....	30	30	14	14	122	122	42	42	28	....	244	244	244
Mt. Pleasant	Ran 35	....	100	200	132	836	836	225	....	30	29	14	14	122	122	42	41	27	....	243	243	243
Mt. Vernon	Ran 38	11139	44	524	437	1292	1292	225	....	46	46	22	22	189	189	65	65	43	....	377	377	377
38 Oakdale	Gui 44	1397	87	384	1186	2700	3100	....	187	80	80	38	38	330	330	113	113	95	....	658	658	658
39 Old Union-Mt. Lebanon		3000	11639	680	1264	3618	4800	....	38	106	105	50	50	434	433	148	148	149	....	865	865	865
Mt. Lebanon	Ran 33	3000	11000	612	878	2171	2880	....	38	64	63	30	30	260	260	89	89	....	....	519	519	519
Old Union	Ran 47	....	639	268	386	1447	1920	....	....	42	42	20	20	174	173	59	60	....	....	346	346	346
40 Ramseur: **Jordan Memorial**	Ran 25	....	1915	1021	4605	5700	5700	900	....	177	177	84	84	729	729	249	249	193	....	1454	1454	1454
41 Randleman: **First**	Ran 18	....	206	4510	5479	5000	5000	900	....	249	249	117	117	1023	1023	350	350	175	....	2042	2042	2042
42 Randleman Circuit		300	....	1240	245	5350	5350	700	....	186	186	88	88	763	763	261	261	137	....	1523	1523	1523
Level Cross	Ran 26	....	....	500	75	2000	1850	1250	....	70	69	33	33	286	286	98	98	51	....	571	571	571
New Salem	Ran 43	....	....	500	95	2050	1850	250	....	70	70	33	33	286	286	98	98	52	....	571	571	571
Worthville	Ran 65	300	....	240	75	1300	1600	200	....	46	47	22	22	191	191	65	65	34	....	381	381	381
43 Seagrove		....	1658	518	....	2650	3450	....	....	93	93	44	44	382	382	131	131	93	....	762	762	762
Mt. Zion	Ran 40	....	24	90	....	425	608	....	....	15	15	7	7	90	90	21	21	17	....	180	180	180
Pleasant Hill	Ran 52	....	36	341	....	875	1183	....	....	31	31	14	14	135	135	43	43	32	....	270	270	270
Seagrove	Ran 57	....	1598	87	....	1350	1659	....	....	47	47	23	23	157	157	67	67	44	....	312	312	312

		LOCAL CHURCH EXP.				MINISTERIAL SUPPORT												66	67	BENEVOLENCES		
List Number	CHARGE AND CHURCH	Paid on Principal and Interest on Old Indebtedness, Loans, Mortgages, Etc. 51	Paid for Buildings and Improvements (Not Inc. Loans, Mortgages, Etc.) 52	Paid for Church School Lesson Materials, Supplies, Administration, etc. 53	Paid Other Current Expenses, Etc. 54	Salary Claim: Pastor and Associate(s) 55a	Total Paid Pastor and Associate(s) 56c	Total Travel Allowance Paid 57c	Total Utilities Paid 58c	Dist. Superintendent's Fund—Apportioned 59a	Dist. Superintendent's Fund—Paid 59b	Episcopal Fund—Apportioned 60a	Episcopal Fund—Paid 60b	Conference Claimants' Fund—Apportioned 61a	Conference Claimants' Fund—Paid 61b	Minimum Salary Fund—Apportioned 62a	Minimum Salary Fund—Paid 62b	Jurisdictional, Area, Conf. and District Administration Funds Paid	Interdenominational Cooperation Fund Paid	World Service and Conf. Benevolences Apportioned 72a	World Service and Conf. Benevolences Accepted 72b	World Service and Conf. Benevolences Paid 72c
44	**South Randolph**	9812	682	1134	1018	4500	3700	800	....	135	135	64	64	555	555	190	190	130	....	1108	1108	1108
	Flag Springs ... Ran 19	....	472	560	454	2205	1813	392	....	66	66	31	31	272	272	93	93	64	....	543	543	543
	New Hope ... Ran 42	....	....	438	332	1575	1295	280	....	47	47	22	22	194	194	66	66	46	....	387	387	388
	Pisgah ... Ran 49	9812	210	136	232	720	592	128	....	22	22	10	11	89	89	30	31	21	....	177	177	177
45	**Spring Hill** ... Dvd 46	8800	65	600	2637	4300	4300	300	....	118	118	55	56	486	486	166	166	147	....	969	969	969
46	Trinity: **Memorial** ... Ran 30	390	33048	780	1800	4700	4900	....	....	144	144	68	68	590	590	202	202	165	....	1177	1177	1177
47	**Vickery** ... Gui 60	1900	470	891	1454	5200	5200	300	....	127	127	60	60	520	520	178	178	....	....	1038	1038	1038
	Total ...	243169	227793	88566	268145	241387	248338	17635	2480	10073	10026	4752	4728	41373	41374	14152	14087	7089	225	82559	82559	82367

List Number	CHARGE AND CHURCH	BENEVOLENCES								OTHER CONFERENCE BENEVOLENCES												99
		73 World Service Special Gifts	74 General Advance Specials	75 One Great Hour of Sharing	76 Fellowship of Suffering and Service	77 Television-Radio Ministry Fund	78 Methodist Student Day	79 Methodist Youth Fund	80 Race Relations Sunday	83 Christian Education Sunday	84 Operational Expenses: Colleges, Universities, Seminaries	85 Operational Expenses: Wesley Foundations	86 Capital Expenditures: Colleges, Universities, Seminaries and Wesley Foundations	88 Conference Advance Specials	89 Hospitals	90 Homes for Children, Youth and the Aged	91 Commitment Day	92 Methodist Builders Club	93 District Missions $1.00 Per Member	94 All Other Benevolences	95 WSCS (Includ. WSG), Cash Sent to District or Conference Treas.	Grand Total Paid (Add Cols. 51-95 Using PAID items only.)
1	**Archdale** ..... Ran 1	....	2950	....	....	....	12	56	17	26	815	....	....	....	54	857	12	185	525	221	440	30165
2	Asheboro: **Brower's-Legend Park**	....	85	8	....	....	4	25	5	8	245	....	....	....	16	267	4	40	186	65	268	11583
	Brower's Chapel ..... Ran 5	....	70	8	....	....	4	25	5	8	245	....	....	....	16	257	4	40	159	65	268	9356
	Legend Park ..... Ran 66	....	15	....	....	....	....	....	....	....	....	....	....	....	....	10	....	....	27	....	....	2227
3	**Calvary** ..... Ran 6	....	50	....	....	....	10	....	14	20	652	....	....	....	43	686	10	110	260	192	260	19792
4	**Central** ..... Ran 8	....	2950	69	60	....	30	100	43	65	2021	....	750	25	134	2126	30	606	920	658	1485	55888
5	**First** ..... Ran 16	....	3750	....	296	....	44	175	63	94	2934	....	....	200	195	3086	44	1255	1340	1080	3094	146002
6	**Giles-Charlotte**	....	....	....	....	....	5	....	7	10	310	....	....	....	21	326	5	....	....	....	....	7352
	Charlotte ..... Ran 10	....	....	....	....	....	....	....	....	....	....	....	....	....	....	....	....	....	....	....	....	....
	Gile's Chapel ..... Ran 21	....	....	....	....	....	....	....	....	....	....	....	....	....	....	....	....	....	....	....	....	....
7	**Grace-New Union**	....	82	....	21	....	3	....	4	6	191	....	....	....	13	201	3	15	106	52	54	11330
	Grace ..... Ran 22	....	52	....	10	....	1	....	1	2	....	....	....	....	4	....	1	15	46	52	13	....
	New Union ..... Ran 44	....	30	....	11	....	2	....	3	4	....	....	....	....	9	....	2	....	60	....	41	....
8	**West Bend** ..... Ran 61	....	100	....	....	....	6	35	10	14	440	....	....	....	29	463	7	10	200	110	200	23630
9	**West Chapel-West Side**	30	....	....	....	....	4	....	6	8	261	....	....	....	17	272	4	30	164	....	53	17549
	West Chapel ..... Ran 62	15	....	....	....	....	2	....	4	5	157	....	....	....	10	....	2	30	110	....	32	....
	West Side ..... Ran 63	15	....	....	....	....	2	....	2	3	104	....	....	....	7	....	2	....	54	....	21	....
10	**Bethany-Gray's Chapel**	....	700	84	50	....	10	80	14	23	669	....	....	....	45	704	10	301	645	145	408	19864
	Bethany ..... Ran 2	....	400	53	30	....	5	45	7	11	335	....	....	....	23	352	5	185	309	72	201	12236
	Gray's Chapel ..... Ran 23	....	300	31	20	....	5	35	7	12	334	....	....	....	22	352	5	116	336	73	207	7628
11	**Bunker Hill-Sandy Ridge**	....	150	23	23	....	7	....	10	15	473	....	396	....	31	497	7	115	342	134	181	46044
	Bunker Hill ..... For 7	....	75	13	13	....	3	....	5	7	236	....	396	....	16	249	4	70	154	67	95	....
	Sandy Ridge ..... Gui 52	....	75	10	10	....	4	....	5	8	237	....	....	....	15	248	3	45	188	67	86	....
12	**Burnett's Chapel-St. Timothy**	13	....	11	....	....	7	....	9	13	424	....	....	....	28	445	7	85	302	63	93	12790
	Burnett's Chapel ..... Gui 6	13	....	....	....	....	4	....	5	8	....	....	....	....	....	267	4	55	166	....	15	....
	St. Timothy ..... Gui 55	....	....	11	....	....	3	....	4	5	....	....	....	....	....	178	3	30	136	63	78	....
13	**Cedar Falls-Central Falls**	....	65	10	13	10	7	41	9	14	440	....	....	....	29	463	7	105	277	....	297	10892
	Cedar Falls ..... Ran 7	....	35	5	5	5	4	12	5	....	250	....	....	....	17	264	4	60	171	....	169	....
	Central Falls ..... Ran 9	....	30	5	8	5	3	33	4	....	190	....	....	....	12	199	3	45	106	....	128	....
14	**Coleridge**	....	350	52	57	25	9	10	12	18	570	....	....	....	36	600	9	200	441	114	264	14265
	Concord ..... Ran 11	....	150	19	21	9	3	10	4	7	212	....	....	....	14	223	3	110	164	42	109	5673
	Maple Springs ..... Ran 29	....	80	13	14	6	2	....	3	4	140	....	....	....	9	148	2	30	108	28	40	3343
	Mt. Olivet ..... Ran 34	....	60	9	10	4	2	....	2	3	99	....	....	....	7	104	2	45	76	20	31	2450
	Rehobeth ..... Ran 55	....	60	11	12	6	2	....	3	4	119	....	....	....	8	125	2	15	93	24	84	2799

List Number	CHARGE AND CHURCH	BENEVOLENCES								OTHER CONFERENCE BENEVOLENCES												99
		73 World Service Special Gifts	74 General Advance Specials	75 One Great Hour of Sharing	76 Fellowship of Suffering and Service	77 Television-Radio Ministry Fund	78 Methodist Student Day	79 Methodist Youth Fund	80 Race Relations Sunday	83 Christian Education Sunday	84 Operational Expenses: Colleges, Universities, Seminaries	85 Operational Expenses: Wesley Foundations	86 Capital Expenditures: Colleges, Universities, Seminaries and Wesley Foundations	88 Conference Advance Specials	89 Hospitals	90 Homes for Children, Youth and the Aged	91 Commitment Day	92 Methodist Builders Club	93 District Missions $1.00 Per Member	94 All Other Benevolences	95 WSCS (Includ. WSG), Cash Sent to District or Conference Treas.	Grand Total Paid (Add Cols. 51-95 Using PAID items only)
15	**Fairfield-Randolph Hills**	....	85	3	10	....	6	20	9	13	408	....	75	50	27	451	6	70	192	122	388	22784
	Fairfield Gui 14	....	70	3	10	....	6	20	9	13	408	....	75	50	27	429	6	50	174	122	288	....
	Randolph Hills Ran 67	....	15	....	....	....	....	....	....	....	....	....	....	....	....	22	....	20	18	....	100	....
16	**Fairview** Ran 14	....	....	....	....	....	3	....	5	7	212	....	....	60	14	223	3	15	138	63	85	9408
17	**Franklinville** Ran 20	....	250	52	52	5	7	50	10	15	456	....	....	25	30	480	7	225	213	213	294	13268
18	High Point: **Calvary** Gui 8	....	300	35	45	....	13	44	18	27	848	....	500	....	56	892	13	265	630	584	630	36855
19	**College Village** Gui 66	....	100	8	5	....	4	60	5	8	245	....	....	....	16	257	4	200	115	72	138	15769
20	**First** Gui 15	....	2480	92	190	....	49	200	70	105	3260	....	....	....	216	3429	49	795	1393	3082	3116	127338
21	**Highland** Gui 26	....	75	10	10	10	6	50	8	13	391	....	....	50	26	412	6	75	215	100	211	10677
22	**Lebanon** Gui 31	....	250	....	20	....	12	25	19	27	831	....	....	....	55	874	12	452	532	304	427	31067
23	**Main Street** Gui 33	....	128	32	....	....	22	75	32	48	1500	....	....	....	100	1577	22	335	842	537	1328	42762
24	**Mitchell's Grove** Gui 34	....	540	....	20	....	7	40	10	16	489	....	....	25	32	514	7	120	207	124	166	12276
25	**Montlieu Avenue** Gui 35	....	225	162	290	....	10	65	14	21	668	....	....	....	44	703	10	195	445	432	250	27179
26	**Northwood** Gui 43	....	82	10	8	10	4	30	5	8	245	....	....	....	16	257	4	90	100	35	109	13900
27	**Oakview** Gui 46	75	925	12	40	50	12	25	18	26	800	....	....	....	53	841	12	....	500	100	281	22563
28	**Rankin Memorial** Gui 50	....	300	59	19	....	10	52	15	22	685	....	667	....	45	720	10	110	380	455	803	26604
29	**Ward Street** Gui 61	....	518	50	50	42	10	10	14	21	652	....	....	....	43	686	10	365	420	382	570	27036
30	**Welch Memorial** Gui 62	....	500	49	....	....	8	70	11	17	522	....	400	....	35	549	8	45	315	161	338	25966
31	**Wesley Memorial** Gui 63	....	4250	100	55	....	112	86	160	241	7498	....	3075	....	498	7887	112	1895	2228	5172	5361	235178
32	**Jamestown** Gui 28	....	500	25	18	....	13	168	18	27	848	....	....	....	56	892	13	140	535	345	842	44671
33	**Julian**	....	135	17	....	....	7	15	9	14	424	....	....	....	28	446	7	45	91	97	377	35127
	Bethel Ran 4	....	45	7	....	....	....	5	....	....	....	....	....	....	....	....	....	30	....	37	101	....
	Julian Gui 30	....	45	6	....	....	....	5	....	....	....	....	....	....	....	....	....	15	91	23	100	....
	Liberty Grove Ran 28	....	....	....	....	....	....	....	....	....	....	....	....	....	....	....	....	....	....	....	....	....
	Shiloh Ran 58	....	45	4	....	....	....	5	....	....	....	....	....	....	....	....	....	....	....	37	176	....
34	Liberty: **First** Ran 17	....	75	25	....	15	13	70	18	27	848	....	144	....	56	892	13	95	100	220	466	22664
35	**Liberty Circuit**	....	....	....	....	....	4	....	6	9	293	....	....	....	19	309	4	20	124	....	113	5403
	Bethany Ran 3	....	....	....	....	....	1	....	2	....	....	....	....	....	....	....	1	....	124	....	45	....
	Randolph Ran 54	....	....	....	....	....	1	....	1	....	....	....	....	....	....	....	1	....	....	....	....	....
	Staley Ran 59	....	....	....	....	....	1	....	2	....	....	....	....	....	....	....	1	20	....	....	23	....
	White's Chapel Ran 64	....	....	....	....	....	1	....	1	....	....	....	....	....	....	....	1	....	....	....	35	....
36	**Mt. Shepherd**	....	....	....	....	....	2	....	3	5	147	....	....	15	10	154	2	....	106	33	....	3603
	Mt. Shepherd Ran 36	....	....	....	....	....	....	....	....	....	....	....	....	....	....	....	....	....	....	....	....	....
	Mt. View Ran 31	....	....	....	....	....	....	....	....	....	....	....	....	....	....	....	....	....	....	....	....	....

37 Mt. Vernon	....	96	....	59	....	8	25	11	17	522	....	....	49	35	549	8	75	165	109	237	28468
Ebenezer Ran 12	....	21	....	16	....	2	25	2	4	115	....	....	11	7	121	2	....	25	24	88	8417
Mt. Gilead Ran 32	....	21	....	8	....	1	....	2	4	115	....	....	11	8	120	2	....	25	24	....	2531
Mt. Pleasant Ran 35	....	22	8	8	....	2	....	3	4	115	....	....	10	8	120	1	25	40	24	....	2359
Mt. Vernon Ran 38	....	32	....	6	....	3	....	4	5	177	....	....	17	12	188	3	50	75	37	149	15161
38 Oakdale Gui 44	....	45	....	....	....	5	26	7	10	310	....	....	....	21	326	5	15	165	304	118	9012
39 Old Union-Mt. Lebanon	....	65	....	....	....	5	80	8	13	408	....	....	....	27	428	6	30	250	....	....	24343
Mt. Lebanon Ran 33	....	50	....	....	....	5	70	5	8	....	....	....	....	16	257	4	15	250	....	....	....
Old Union Ran 47	....	15	....	....	....	....	10	3	5	....	....	....	....	11	171	2	15	20	....	....	....
40 Ramseur: **Jordan Memorial** Ran 25	....	259	25	25	25	10	100	15	25	685	....	....	....	45	720	10	310	308	36	772	20397
41 Randleman: **First** Ran 18	....	350	....	50	....	14	50	21	31	952	....	635	50	64	1012	14	545	490	331	597	25267
42 Randleman Circuit	....	311	9	9	9	11	18	15	23	717	....	100	....	48	754	11	360	437	130	118	13873
Level Cross Ran 26	....	151	3	3	3	4	....	5	8	269	....	....	....	18	282	4	185	152	48	28	....
New Salem Ran 43	....	100	3	3	3	4	18	5	9	269	....	....	....	18	282	4	145	194	49	90	....
Worthville Ran 65	....	60	3	3	3	3	....	5	6	179	....	100	....	12	190	3	30	91	33	....	....
43 Seagrove	25	45	....	19	....	5	42	8	12	359	....	60	....	24	377	5	15	300	71	94	8592
Mt. Zion Ran 40	....	15	....	2	....	1	....	3	4	85	....	....	....	5	69	1	....	90	14	10	1351
Pleasant Hill Ran 52	....	15	....	11	....	2	....	....	4	124	....	....	....	9	134	2	....	130	27	18	2601
Seagrove Ran 57	25	15	....	6	....	2	42	5	4	150	....	60	....	10	174	2	15	80	30	66	4940
44 South Randolph	....	675	47	....	....	8	40	11	17	522	....	35	....	35	549	8	174	355	134	158	22096
Flag Springs Ran 19	....	300	29	....	....	4	....	5	8	....	....	....	....	17	269	4	45	172	66	64	....
New Hope Ran 42	....	345	15	....	....	3	....	4	6	....	....	....	....	12	193	3	104	125	47	54	....
Pisgah Ran 49	....	30	3	....	....	1	....	2	3	....	....	35	....	6	87	1	25	58	21	40	....
45 Spring Hill Dvd 46	....	80	....	....	....	7	75	10	15	456	....	....	....	30	400	7	30	328	135	239	20536
46 Trinity- **Memorial** Ran 30	....	250	....	....	....	8	50	12	18	554	....	....	....	37	593	8	30	326	145	501	45786
47 Vickery Gui 60	5	78	....	....	....	7	35	10	16	439	....	....	50	32	514	7	....	121	337	35	13874
Total	148	25204	1087	1493	201	580	2218	828	1248	38699	....	6837	599	2566	40730	582	10213	18774	17200	26259	1471448

MARION DISTRICT—Table 1-A

List Number	CHARGE AND CHURCH		CHURCH MEMBERSHIP													CHURCH SCHOOL MEMBERSHIP							
			1 Total Full Members Reported Last Year	2 Rec. this year on Profession of Faith or Restored	3 Received by Transfer from Other Methodist Churches	4 Received from Other Denominations	5 Removed by Transfer to Other Methodist Churches	6 Removed by Q. C. Action or Withdrawn	7 Removed by Transfer to Other Denominations	8 Removed by Death	9 Total Full Members	10 Average Attendance at Sunday Morning Worship Service(s)	11 Baptisms—Infants presented by Parents or Guardians	12 Baptisms—All Others, Children, Youth, Adults	13 Preparatory Members Now on Roll (Baptized Children under 16)	16 Total Officers, Teachers and Other Leaders (Do not include in 17-22)	17 Children—(0-11 Years) in Entire Church School (Except Nursery Home Members)	18 Nursery Home Members	19 Youth (12-21 Years) in entire Church School (Except Youth Home and Ext. Members)	20 Youth Home and Extension Members	21 Adults (22 and older) in entire Church School (Except Adult Home and Ext. Members)	22 Adult Home and Extension Members	23 Total Church School Membership (Add Columns 16-22, Inclusive)
1	**Alexander**	Rut 1	120	....	3	....	3	....	3	1	116	55	....	....	12	12	28	....	15	....	44	6	105
2	**Avondale-Henrietta**		228	....	11	....	12	....	2	2	223	70	....	....	9	21	31	4	20	....	110	6	192
	Avondale	Rut 2	146	....	6	....	9	....	2	2	139	35	....	....	1	14	16	4	10	....	76	4	124
	Henrietta	Rut 11	82	....	5	....	3	....	....	....	84	35	....	....	8	7	15	....	10	....	34	2	68
3	**Bakersville**		211	3	2	2	....	1	....	1	216	107	....	3	18	12	23	7	24	5	53	5	129
	Bakersville	Mit 1	135	3	2	2	....	1	....	1	140	61	....	3	14	7	15	1	24	4	38	4	93
	Bethlehem	Mit 2	76	....	....	....	....	....	....	....	76	46	....	....	14	5	8	6	....	1	15	1	36
4	**Bethel**	Bur 3	169	7	2	2	1	....	2	2	175	100	2	7	10	14	21	....	28	....	109	5	177
5	**Broad River**		399	13	4	1	3	....	1	4	409	180	....	3	55	40	56	....	45	....	200	....	341
	Kistler's Chapel	Rut 14	100	....	....	....	....	....	....	1	99	60	....	....	24	12	24	....	8	....	47	....	91
	Providence	Rut 20	185	5	3	1	1	....	1	2	190	75	....	1	26	13	26	....	20	....	93	....	152
	Tanner's Grove	Rut 25	104	8	1	....	2	....	....	1	110	45	....	2	5	15	6	....	17	....	60	....	98
	Union	Rut 27	10	....	....	....	....	....	....	....	10	....	....	....	....	....	....	....	....	....	....	....	....
6	**Burke-McDowell**		382	19	3	6	9	....	1	8	392	230	6	16	23	33	108	13	77	....	159	18	413
	Bethel	Bur 4	153	9	....	1	6	....	....	2	155	100	1	6	4	14	39	7	37	....	76	2	175
	Pinnacle	McD 13	87	1	....	3	....	....	....	1	90	40	....	....	1	6	28	1	22	....	31	2	90
	Snow Hill	Bur 28	72	5	....	1	3	....	....	4	71	50	2	6	12	14	30	3	10	....	16	6	79
	Trinity	McD 17	70	4	3	1	....	....	1	1	76	40	3	4	6	4	11	2	8	....	36	8	69
7	**Caroleen**	Rut 4	214	5	3	....	3	....	....	5	214	....	1	5	11	25	58	5	29	....	100	2	219
8	**Chase-Wesley**	Rut 29	64	2	6	....	2	....	1	1	68	45	3	2	7	5	11	2	13	....	26	....	57
9	**Cliffside**	Rut 6	244	....	1	1	12	....	5	2	227	82	1	....	12	21	29	1	20	7	81	29	188
10	**Connelly Springs**		215	....	....	....	10	11	5	4	185	....	....	....	10	20	34	6	33	5	70	....	168
	Bollinger's Chapel	Bur 6	134	....	....	....	6	5	5	1	117	....	....	....	6	13	26	5	19	1	41	....	105
	Connelly Springs	Bur 8	81	....	....	....	4	6	....	3	68	....	....	....	4	7	8	1	14	4	29	....	63
11	Drexel: **Bethlehem**	Bur 5	201	1	6	3	....	....	....	2	209	125	3	1	11	18	39	4	30	3	99	3	196
12	Forest City: **First**	Rut 7	690	12	10	2	10	5	1	7	691	240	1	5	30	40	115	17	80	21	188	17	478
13	**Pleasant Grove**	Rut 19	395	....	4	...	3	5	4	2	385	150	....	....	30	15	25	10	30	15	100	12	207
14	**Friendship-Shady Grove**		422	13	1	9	2	....	8	7	428	235	8	11	45	27	129	22	84	4	193	22	481
	Friendship	Bur 13	187	7	....	4	....	....	3	7	188	100	3	6	27	14	59	14	28	....	96	10	221
	Shady Grove	Bur 27	235	6	1	5	2	....	5	....	240	135	5	5	18	13	70	8	56	4	97	12	260
15	**Gilkey**		235	4	1	....	6	....	3	1	230	115	3	4	12	20	40	6	35	...	108	9	218
	Gilboa	Rut 8	71	4	1	....	2	....	....	1	73	30	1	4	8	5	4	2	1	....	36	2	50
	Gilkey	Rut 9	100	....	....	....	3	....	2	....	95	60	1	....	3	11	24	3	24	....	51	4	117
	Thermal City	Rut 26	64	....	....	....	1	....	1	....	62	25	1	....	1	4	12	1	10	....	21	3	51
16	**Glen Alpine**	Bur 15	355	5	7	1	3	....	2	4	359	126	1	2	22	17	51	5	39	11	90	8	221

17 Hildebran		**212**	**5**	**7**	**6**	....	....	**2**	**5**	**223**	**120**	**7**	**2**	**28**	**16**	**45**	**3**	**29**	....	**90**	....	**183**
Hildebran	Bur 16	150	5	7	5	....	....	....	1	166	73	7	2	27	10	25	2	17	...	56	....	110
Warlick's Chapel	Bur 31	62	....	....	1	....	....	2	4	57	47	....	....	1	6	20	1	12	....	34	....	73
18 Marion: **Clinchfield**	McD 3	**281**	**5**	**8**	**2**	**9**	**10**	....	**4**	**273**	**93**	**1**	**2**	**25**	**24**	**75**	**7**	**57**	**2**	**95**	**2**	**262**
19 Cross Mills		**373**	**1**	**2**	**1**	**5**	....	....	....	**372**	....	....	**1**	**17**	**35**	**41**	**2**	**50**	....	**161**	....	**289**
Cross Mills	McD 5	250	1	....	1	5	....	....	....	247	....	....	1	9	20	26	2	38	....	100	....	186
West Marion	McD 18	123	....	2	....	....	....	....	....	125	....	....	....	8	15	15	....	12	....	61	....	103
20 East Marion	McD 6	**198**	**4**	**1**	**4**	**1**	**1**	**3**	**2**	**200**	**100**	....	**2**	**7**	**30**	**47**	**4**	**37**	**5**	**63**	**3**	**189**
21 First	McD 8	**642**	**8**	**19**	....	**14**	....	**3**	**2**	**650**	**237**	**2**	....	**37**	**23**	**71**	**7**	**72**	**40**	**180**	**25**	**418**
22 St. Mark's-Concord		**205**	**16**	**8**	**7**	**3**	**4**	**1**	....	**228**	**130**	**1**	**16**	**13**	**20**	**74**	**8**	**31**	....	**111**	**2**	**246**
Concord	McD 4	111	7	2	3	....	4	1	....	118	60	....	7	5	9	31	4	17	....	52	....	113
St. Mark's	McD 19	94	9	6	4	3	....	....	....	110	70	1	9	8	11	43	4	14	....	59	2	133
23 Marion Circuit		**282**	**8**	**4**	**4**	**2**	....	**1**	....	**295**	....	**2**	**8**	**16**	**30**	**65**	....	**50**	....	**135**	....	**280**
Glenwood	McD 9	118	1	2	2	2	....	....	....	221	....	....	1	6	12	13	...	28	....	56	....	109
Pleasant Grove	McD 14	28	3	1	1	....	....	....	....	33	....	....	3	2	5	11	....	1	....	25	....	42
Providence	McD 16	136	4	1	1	....	....	1	....	141	....	2	4	8	13	41	....	21	....	54	....	129
24 Mill Spring		**250**	**7**	**1**	**1**	**3**	....	**1**	**5**	**250**	**157**	**2**	**7**	**7**	**29**	**61**	**7**	**57**	....	**113**	**6**	**273**
Bethlehem	Pol 1	55	3	....	1	1	....	....	1	57	30	1	3	3	8	16	3	15	....	25	....	67
Gray's Chapel	Pol 2	27	....	....	....	....	....	....	....	27	20	....	....	....	7	6	....	9	....	18	2	42
Lebanon	Pol 3	55	2	....	....	....	....	....	....	57	40	....	2	2	7	1	....	11	....	34	....	63
Manus Chapel	Pol 4	26	....	....	....	....	....	1	1	24	2	....	....	....	....	....	....	....	....	....	....	....
New Hope	Pol 5	87	2	1	....	2	....	....	3	85	65	1	2	2	7	28	4	22	....	36	4	101
25 Morganton: **First**	Bur 11	**1346**	**29**	**19**	**4**	**26**	....	**3**	**15**	**1354**	**350**	**11**	**11**	**217**	**90**	**243**	**30**	**152**	**60**	**327**	**28**	**930**
26 North Morganton	Bur 23	**351**	**6**	**8**	**1**	**8**	**15**	**2**	**4**	**337**	**110**	**3**	**5**	**10**	**23**	**55**	**5**	**59**	**12**	**130**	**3**	**287**
27 Salem	Bur 26	**320**	....	....	**2**	....	....	**1**	**3**	**318**	**160**	**4**	....	**26**	**28**	**45**	**9**	**49**	....	**148**	....	**279**
28 St. Luke's-Zion		**179**	....	**9**	**2**	....	**21**	**1**	**2**	**166**	**100**	**2**	....	**21**	**27**	**37**	**6**	**32**	**7**	**58**	**7**	**174**
St. Luke's	Bur 29	66	....	....	....	....	15	1	....	50	25	....	....	6	5	10	3	19	5	26	1	69
Zion	Bur 32	113	....	9	2	....	6	....	2	116	75	2	....	15	22	27	3	13	2	32	6	105
29 St. Matthews-Zion Memorial		**362**	**37**	**7**	**9**	**1**	....	**8**	**4**	**402**	**241**	**3**	**37**	**3**	**40**	**102**	....	**76**	....	**152**	....	**370**
St. Matthews	Bur 30	212	31	4	3	1	....	3	1	245	138	3	31	3	28	74	....	37	....	87	....	226
Zion Memorial	Bur 33	150	6	3	6	....	....	5	3	157	103	...	6	....	12	28	....	39	....	65	....	144
30 Morganton Circuit		**348**	**1**	....	....	....	....	**2**	**1**	**346**	**165**	**3**	**4**	**13**	**27**	**73**	**7**	**69**	**2**	**172**	**7**	**357**
Denton's Chapel	Bur 9	69	....	....	....	....	....	....	....	69	50	1	....	....	7	31	2	13	....	53	2	108
Gilboa	Bur 14	2	....	....	....	....	....	....	....	2	....	....	....	....	....	....	....	....	....	....	....	....
Mt. Pleasant	Bur 22	113	....	....	....	....	....	1	....	112	45	1	2	7	12	22	4	28	....	57	3	126
Oak Forest	Bur 24	164	1	....	....	....	....	1	1	163	70	1	2	6	8	20	1	28	2	62	2	123
31 Mt. Harmony		**197**	**13**	**4**	**4**	**5**	...	....	**2**	**211**	**155**	**17**	**13**	**47**	**32**	**74**	**2**	**32**	**2**	**99**	**12**	**253**
Burke's Chapel	Bur 7	80	8	....	4	3	....	....	....	89	85	14	8	31	20	48	1	16	....	43	4	132
Mt. Harmony	Bur 21	117	5	4	....	2	....	....	2	122	70	13	5	16	12	26	1	16	2	56	8	121
32 Mount Hebron		**280**	**4**	**1**	**1**	**1**	**12**	**1**	**3**	**269**	**158**	**2**	**4**	**11**	**20**	**59**	**3**	**46**	**1**	**95**	**8**	**232**
Centennial	Rut 5	77	1	....	....	....	1	1	2	74	45	....	1	3	5	14	2	11	....	23	3	58
Mount Hebron	Rut 15	113	3	1	1	....	8	....	....	110	60	1	3	4	8	23	....	12	1	41	2	87
Pisgah	Rut 18	90	....	....	....	1	3	....	1	85	53	1	....	4	7	22	1	23	....	31	3	87
33 Nebo-Pleasant Hill		**186**	**1**	**5**	....	**3**	....	....	**1**	**188**	**86**	....	**1**	**3**	**17**	**35**	....	**41**	....	**94**	....	**187**
Nebo	McD 11	121	....	....	....	3	....	....	1	122	51	....	....	....	9	12	....	22	....	52	....	95
Pleasant Hill	McD 15	65	1	5	....	....	....	....	....	66	35	....	1	3	8	23	....	19	....	42	....	92
34 Oak Grove-Salem		**385**	**4**	**2**	**4**	**3**	....	....	**3**	**389**	**197**	**2**	**2**	**22**	**28**	**50**	**1**	**50**	....	**172**	**17**	**318**
Oak Grove	Rut 17	242	4	2	3	1	....	....	1	249	126	....	2	10	15	27	1	29	....	114	11	197
Salem	Rut 22	143	....	....	1	2	....	....	2	140	71	2	....	12	13	23	....	21	....	58	6	121
35 Oak Hill	Bur 25	**253**	**6**	**2**	**1**	**4**	**5**	**3**	**2**	**250**	**125**	**2**	**7**	**42**	**30**	**58**	**5**	**20**	**2**	**122**	....	**237**
36 Old Fort		**235**	**14**	....	**1**	....	....	**1**	**7**	**242**	**92**	....	**9**	**4**	**12**	**37**	....	**19**	....	**66**	....	**134**
Bethel	McD 1	56	....	....	....	....	....	....	2	54	18	....	....	....	3	6	....	5	....	11	....	25
Old Fort	McD 12	179	14	....	1	....	....	1	5	188	74	....	9	4	9	31	....	14	....	55	....	109

Charge and Church (List Number)	CHURCH MEMBERSHIP													CHURCH SCHOOL MEMBERSHIP							
	1 Total Full Members Reported Last Year	2 Rec. this Year on Profession of Faith or Restored	3 Received by Transfer from Other Methodist Churches	4 Received from Other Denominations	5 Removed by Transfer to Other Methodist Churches	6 Removed by Transfer to Other Denominations on Withdrawn	7 Removed by Q. C. Action	8 Removed by Transfer to Other Denominations	9 Removed by Death	10 Total Full Members	11 Average Attendance at Sunday Morning Worship Services	12 Baptisms—Infants, presented by Parents or Guardians	13 Baptisms—All Others, Children, Youth, Adults	14 Preparatory Members Now on Roll (Baptized Children under 16)	16 Total Officers, Teachers and Other Leaders (Do not include in 17-23)	17 Children—(9-11 Years) in Entire Church School (Except Nursery Home Members)	18 Nursery Home Members	19 Youth (12-21 Years in entire Church School (Except Youth Home and Ext. Members)	20 Youth Home and Extension Members	21 Adults (22 and older) in entire Church School (Except Adult Home and Ext. Members)	22 Adult Home and Extension Members	23 Total Church School Membership (Add Columns 16-22, inclusive)
37 Old Fort Circuit	196	4	....	2	2	....	....	....	....	200	85	1	4	....	13	47	....	63	....	105	....	228
Carson's Chapel ... McD 2	32	....	....	....	2	....	....	....	....	30	10	....	....	....	....	....	....	....	....	....	....	....
Ebenezer ... McD 7	164	4	....	2	....	....	....	....	....	168	75	1	4	....	13	47	....	63	....	105	....	228
38 Red Hill-Tipton Hill	316	5	1	....	9	14	3	3	3	293	102	....	5	8	21	30	....	30	4	81	10	176
Dayton Bend ... Yan 6	99	3	....	....	3	....	....	....	....	99	35	....	3	4	5	8	....	12	....	29	3	57
Kona ... Mit 3	31	....	....	....	....	....	....	....	....	31	12	....	....	....	4	6	....	5	....	7	....	22
Red Hill ... Mit 5	94	1	....	....	5	10	....	2	....	79	35	....	1	4	9	16	....	7	2	25	4	53
Tipton Hill ... Mit 7	92	1	1	....	1	4	3	1	....	84	20	....	1	....	3	....	....	6	2	20	3	34
39 Rutherford College ... Bur 1	290	7	6	....	2	....	6	1	....	294	120	5	7	39	20	36	1	43	14	65	1	180
40 Rutherfordton: **First** ... Rut 21	487	13	13	4	6	4	2	9	....	496	248	12	....	57	30	93	15	53	12	143	14	360
41 Spindale ... Rut 23	428	10	7	2	5	3	1	4	....	436	156	2	4	82	23	51	9	44	31	122	12	292
42 Spruce Pine	328	3	6	4	7	1	1	4	....	328	135	5	1	51	18	41	2	36	....	116	4	217
Penland ... Mit 4	21	1	....	1	....	1	....	1	....	21	15	1	....	3	4	4	2	1	....	10	4	22
Spruce Pine ... Mit 6	307	2	6	3	7	....	1	3	....	307	120	4	1	43	14	40	....	35	....	106	....	195
43 Sunshine	363	3	1	1	2	4	....	2	....	360	195	....	....	18	29	67	12	47	2	155	3	315
Cedar Grove ... Rut 4	118	2	....	1	....	....	....	1	....	120	60	....	....	9	8	22	4	21	2	57	2	116
Golden Valley ... Rut 10	60	1	....	....	....	....	....	....	....	61	30	....	....	....	7	19	1	7	....	22	....	56
Hollis ... Rut 12	10	....	....	....	....	1	....	....	....	9	15	....	....	....	....	....	....	....	....	....	....	....
Hopewell ... Rut 13	109	....	1	....	2	2	....	1	....	105	45	....	....	6	3	13	4	10	....	44	1	80
Sunshine ... Rut 24	66	....	....	....	....	1	....	....	....	65	45	....	....	3	6	13	3	9	....	32	....	63
44 Table Rock	296	4	2	3	....	7	1	3	....	294	141	2	3	29	28	45	1	43	5	192	14	328
Arney's Chapel ... Bur 2	40	1	....	....	....	1	....	....	....	40	32	....	1	6	4	7	....	3	1	28	2	45
Fairview ... Bur 10	36	....	....	....	....	....	....	1	....	37	10	....	....	1	2	5	....	2	....	30	5	44
Linville ... Bur 28	86	1	2	3	....	6	1	1	....	88	45	....	1	11	10	18	....	18	2	50	4	102
Mountain Grove ... Bur 20	132	2	....	....	....	....	....	1	....	129	54	2	1	11	12	15	1	20	2	84	3	137
45 Valdese: **First** ... Bur 12	427	16	1	5	7	....	4	2	....	436	208	4	5	62	37	75	11	81	27	122	5	358
Total	14560	320	208	102	205	123	89	146	....	14627	6026	124	219	1232	1145	2630	259	2070	299	5414	325	12142

List Number	CHARGE AND CHURCH	CHURCH SCHOOLS: ATTENDANCE: 24 Average Attendance at Sunday School (all ages)	25 Av. Attendance Methodist Sunday Evening Fellowship (all ages)	26 Average Attendance Add'l Sessions—Children	27 Av. Att. MYF Sunday Evening Meetings (include also in col. 25)	28 Av. Attendance Adults in Ch. Sch. Mtgs. other than Sunday School	CHURCH SCHOOLS: ADDITIONAL INFORMATION: 31 Number of Church Schools on Charge	32 Methodist Pupils and Constituents in Vacation Church Schools	33 Church School Members Joining the Church on Profession of Faith	34 No. Classes or Groups in Church School	35 No. of Classes or Groups Using App. Methodist Lesson Materials	36 Church School Offering for World Service and Conf. Benevolences	W.S.C.S.: 37 Membership (inc. W.S.C.)	38 Amount Paid for Local Church and Community Work	40 Membership in Methodist Men's Clubs	41 Number "Together" Subscriptions	42 Number of Organized Churches	PROPERTY AND OTHER ASSETS: 44 Estimated Value of Church Buildings, Equipment & Land	45 Estimated Value of Parsonages, Furniture, and Land	46 Estimated Value of Other Assets (cash, bonds, other property, etc.)	47 Indebtedness on Items 44, 45, 46	48 Other Indebtedness
1	**Alexander** Rut 1	58	....	....	8	....	1	....	....	6	6	....	19	325	....	2	1	36200	....	7000	....	....
2	**Avondale-Henrietta**	70	....	....	....	....	2	49	....	10	10	....	31	259	....	32	2	122500	4500	6000	....	....
	Avondale Rut 2	36	....	....	....	....	1	....	....	6	6	....	18	177	....	17	1	80500	4500	....	....	....
	Henrietta Rut 11	34	....	....	....	....	1	....	....	4	4	....	13	82	....	15	1	42000	....	6000	....	....
3	**Bakersville**	101	....	....	24	....	2	38	....	9	9	....	....	....	....	3	2	39800	2500	....	....	....
	Bakersville Mit 1	55	....	....	24	....	1	38	....	6	6	....	....	....	....	3	1	....	2500	....	....	....
	Bethlehem Mit 2	46	....	....	....	....	1	....	....	3	3	....	....	....	....	....	1	....	....	....	....	....
4	**Bethel** Bur 3	118	12	12	7	35	1	45	5	12	12	....	30	550	25	2	1	64500	20300	....	1000	....
5	**Broad River**	197	....	....	33	....	3	78	....	24	24	....	59	149	15	12	3	126000	35000	6000	....	....
	Kistler's Chapel Rut 14	62	....	....	14	....	1	33	....	8	8	....	10	....	....	....	1	40000	....	2000	....	....
	Providence Rut 20	90	....	....	9	....	1	35	....	9	9	....	38	138	14	....	1	48000	....	2000	....	....
	Tanner's Grove Rut 25	45	....	....	10	....	1	10	....	7	7	....	11	11	1	....	1	38000	....	2000	....	....
	Union Rut 27	....	....	....	....	....	....	....	....	....	....	....	....	....	....	....	....	....	....	....	....	....
6	**Burke-McDowell**	214	18	....	13	35	4	180	16	20	....	....	62	347	....	1	4	142750	10000	4110	....	....
	Bethel Bur 4	100	18	....	13	20	1	72	9	8	....	....	18	14	....	1	1	35250	....	3510	....	....
	Pinnacle McD 13	38	....	....	....	....	1	30	1	4	....	....	13	153	....	....	1	40000	....	....	....	....
	Snow Hill Bur 28	50	....	....	....	15	1	73	5	5	....	....	17	63	....	....	1	26250	....	....	....	....
	Trinity McD 17	26	....	....	....	....	1	5	1	3	....	....	14	117	....	....	1	41250	....	600	....	....
7	**Caroleen** Rut 4	148	....	10	17	15	1	32	5	14	14	969	21	29	15	4	1	31500	25000	17000	....	....
8	**Chase-Wesley** Rut 29	41	....	....	8	....	1	14	2	5	5	104	15	112	....	2	1	55500	....	....	12000	....
9	**Cliffside** Rut 6	80	....	....	6	....	1	24	....	10	10	....	40	517	....	1	1	120000	3500	....	....	....
10	**Connelly Springs**	96	....	....	8	....	2	40	....	16	16	....	40	1580	....	10	2	67000	18000	1000	....	....
	Bollinger's Chapel Bur 6	64	....	....	8	....	1	25	....	10	10	....	25	1375	....	7	1	32000	9000	1000	....	....
	Connelly Springs Bur 8	32	....	....	....	....	1	15	....	6	6	....	15	205	....	3	1	35000	9000	....	....	....
11	Drexel: **Bethlehem** Bur 5	....	20	25	12	45	1	42	....	11	11	....	32	372	28	1	1	60000	20000	2200	....	....
12	Forest City: **First** Rut 7	245	....	70	54	42	1	110	12	21	20	....	125	669	50	16	1	425000	25000	....	....	....
13	**Pleasant Grove** Rut 19	140	....	....	10	....	1	65	....	10	10	....	50	1832	30	15	1	75000	25000	18500	....	....
14	**Friendship-Shady Grove**	264	....	80	28	17	2	123	16	19	19	....	38	59	....	2	2	141000	14000	14914	35000	....
	Friendship Bur 13	120	....	40	8	9	1	55	6	8	8	....	17	....	....	2	1	50000	7000	14914	....	....
	Shady Grove Bur 27	144	....	40	20	8	1	68	10	11	11	....	21	59	....	....	1	91000	7000	....	35000	....
15	**Gilkey**	117	....	....	....	....	3	78	4	20	20	....	41	251	....	....	3	30000	12000	....	....	....
	Gilboa Rut 8	25	....	....	....	....	1	....	4	5	5	....	12	80	....	....	1	11000	4000	....	....	....
	Gilkey Rut 9	70	....	....	....	....	1	48	....	10	10	....	29	131	....	....	1	15000	4000	....	....	....
	Thermal City Rut 26	22	....	....	....	....	1	30	....	5	5	....	....	40	....	....	1	4000	4000	....	....	....
16	**Glen Alpine** Bur 15	114	65	21	14	25	1	49	4	11	11	....	65	512	....	7	1	63000	22000	3675	5152	....

List Number	CHARGE AND CHURCH	CHURCH SCHOOLS: ATTENDANCE: 24 Average Attendance at Sunday School (all ages)	25 Av. Attendance Methodist Sunday Evening Fellowship (all ages)	26 Average Attendance Add'l Sessions—Children	27 Av. Att. MYF Sunday Evening Meetings (include also in col. 25)	28 Av. Attendance Adults in Ch. Sch. Mtgs. other than Sunday School	ADDITIONAL INFORMATION: 31 Number of Church Schools on Charge	32 Methodist Pupils and Constituents in Vacation Church Schools	33 Church School Members Joining the Church on Profession of Faith	34 No. Classes or Groups in Church School	35 No. of Classes or Groups Using App. Methodist Lesson Materials	36 Church School Offering for World Service and Conf. Benevolences	W.S.C.S.: 37 Membership (inc. W.S.G.)	38 Amount Paid for Local Church and Community Work	40 Membership in Methodist Men's Clubs	41 Number "Together" Subscriptions	42 Number of Organized Churches	PROPERTY AND OTHER ASSETS: 44 Estimated Value of Church Buildings, Equipment & Land	45 Estimated Value of Parsonages, Furniture, and Land	46 Estimated Value of Other Assets (cash, bonds, other property, etc.)	47 Indebtedness on Items 44, 45, 46	48 Other Indebtedness
17	**Hildebran**	120	20	....	20	....	2	90	....	14	11	....	22	517	....	1	2	67000	22500	....	10941	....
	Hildebran ... Bur 16	73	10	....	10	....	1	47	....	9	9	....	22	517	....	1	1	62000	22500	....	10941	....
	Warlick's Chapel ... Bur 31	47	10	....	10	....	1	43	....	5	2	....	....	....	....	....	1	5000	....	....	....	....
18	Marion: **Clinchfield** ... McD 3	139	80	....	19	25	1	51	5	11	11	....	40	252	25	19	1	35000	23000	1000	....	....
19	**Cross Mills**	150	....	....	....	....	2	66	1	24	24	....	57	643	....	5	2	75000	2500	2000	8845	....
	Cross Mills ... McD 5	100	....	....	....	....	1	35	1	16	16	....	31	202	....	3	1	55000	2500	....	8845	....
	West Marion ... McD 18	50	....	....	....	....	1	31	....	8	8	....	26	441	....	2	1	2000	....	2000	....	....
20	**East Marion** ... McD 6	99	40	25	12	....	1	50	2	12	15	....	27	280	18	....	1	84000	18000	6894	....	....
21	**First** ... McD 8	175	32	45	32	47	1	39	4	24	24	280	166	1422	45	11	1	500000	40000	....	130300	....
22	**St. Mark's-Concord**	130	....	....	11	....	2	78	15	13	13	....	40	500	25	13	2	96000	15000	....	25687	....
	Concord ... McD 4	63	....	....	....	....	1	38	7	7	7	....	23	100	13	....	1	51000	....	....	....	....
	St. Mark's ... McD 19	67	....	....	11	....	1	40	8	6	6	....	17	400	12	13	1	45000	15000	....	25687	....
23	**Marion Circuit**	179	....	....	11	....	3	69	8	20	20	....	50	597	....	....	3	106380	10000	....	11000	....
	Glenwood ... McD 9	67	....	....	6	....	1	31	1	8	8	....	28	382	....	....	1	31380	4000	....	....	....
	Pleasant Grove ... McD 14	24	....	....	....	....	1	....	3	3	3	....	....	....	....	....	1	12000	2000	....	....	....
	Providence ... McD 16	88	....	....	5	....	1	38	4	9	9	....	22	215	....	....	1	65000	4000	....	11000	....
24	**Mill Spring**	161	....	....	12	....	4	....	7	18	18	....	49	162	....	2	4	75000	12000	6000	....	....
	Bethlehem ... Pol 1	35	....	....	....	....	1	....	3	5	5	....	11	107	....	....	1	19000	....	....	....	....
	Gray's Chapel ... Pol 2	20	....	....	....	....	1	....	....	3	3	....	14	4	....	....	1	5000	....	....	....	....
	Lebanon ... Pol 3	45	....	....	....	....	1	....	2	5	5	....	8	....	....	....	1	9000	....	6000	....	....
	Manus Chapel ... Pol 4	....	....	....	....	....	....	....	....	....	....	....	....	....	....	....	....	4000	....	....	....	....
	New Hope ... Pol 5	61	....	....	....	....	1	....	2	5	5	....	16	51	....	....	1	38000	....	....	....	....
25	Morganton: **First** ... Bur 11	386	240	255	53	150	1	158	27	26	26	....	262	1560	90	3	1	610500	47500	36800	35738	....
26	**North Morganton** ... Bur 23	126	....	....	8	....	1	23	5	10	10	....	23	800	15	1	1	150000	28600	8000	15875	....
27	**Salem** ... Bur 26	185	33	....	33	....	1	57	....	9	9	....	24	....	....	....	1	71500	25000	5000	....	....
28	**St. Luke's-Zion**	116	17	7	9	20	2	30	....	13	13	....	53	2328	....	20	2	115225	30000	6975	21673	238
	St. Luke's ... Bur 29	43	....	....	....	5	1	....	....	5	5	....	8	105	....	10	1	40225	....	5250	7670	238
	Zion ... Bur 32	73	17	7	9	15	1	30	....	8	8	....	45	2223	....	10	1	75000	30000	1725	14003	....
29	**St. Matthews-Zion Memorial**	241	40	....	40	218	2	98	33	24	24	727	58	1225	40	....	2	160000	18500	500	13500	....
	St. Matthews ... Bur 30	138	25	....	25	140	1	62	29	14	14	727	35	557	23	....	1	80000	9250	....	2500	....
	Zion Memorial ... Bur 33	103	15	....	15	78	1	36	4	10	10	....	23	668	17	....	1	80000	9250	500	11000	....
30	**Morganton Circuit**	178	....	....	12	....	3	150	1	25	20	....	65	2138	....	....	3	96000	10000	19000	7346	....
	Denton's Chapel ... Bur 9	50	....	....	5	....	1	45	....	5	5	....	24	791	....	....	1	6000	....	7000	....	....
	Gilboa ... Bur 14	....	....	....	....	....	....	....	....	....	....	....	....	....	....	....	....	1000	....	....	....	....
	Mt. Pleasant ... Bur 22	60	....	....	....	....	1	50	....	8	8	....	21	1040	....	....	1	9000	....	12000	7346	....
	Oak Forest ... Bur 24	68	....	....	7	....	1	55	1	7	7	....	20	307	....	....	1	80000	....	....	....	....

31 Mt. Harmony	157	....	....	43	....	2	56	8	17	17	....	52	81	12	1	2	58000	10000	6431	....	....
Burke's Chapel ..... Bur 7	92	....	....	15	....	1	31	3	9	9	....	20	61	12	....	1	21000	....	4069	....	....
Mt. Harmony ..... Bur 21	65	....	....	28	....	1	25	5	8	8	....	32	20	....	1	1	37000	10000	2362	....	....
32 Mount Hebron	154	....	....	20	....	3	81	4	18	18	....	39	251	....	2	3	74500	12000	4500	....	1500
Centennial ..... Rut 5	44	....	....	....	....	1	....	1	6	6	....	....	....	....	....	1	22500	3600	1000	....	....
Mount Hebron ..... Rut 15	56	....	....	8	....	1	42	3	6	6	....	25	251	....	2	1	40000	4800	500	....	1500
Pisgah ..... Rut 18	54	....	....	12	....	1	39	....	6	6	....	14	....	....	....	1	12000	3600	3000	....	....
33 Nebo-Pleasant Hill	105	....	....	5	....	2	49	....	....	14	....	24	28	12	1	2	76000	18000	700	....	....
Nebo ..... McD 11	55	....	....	....	....	1	19	....	....	7	....	24	28	12	1	1	39000	11000	100	....	....
Pleasant Hill ..... McD 15	50	....	....	5	....	1	30	....	....	7	....	....	....	....	....	1	37000	7000	600	....	....
34 Oak Grove-Salem	209	....	10	18	....	2	71	2	21	21	1627	54	317	24	5	2	134000	28000	....	....	....
Oak Grove ..... Rut 17	127	....	10	10	....	1	38	2	11	11	1073	31	144	24	5	1	81500	20000	....	....	....
Salem ..... Rut 22	82	....	....	8	....	1	33	....	10	10	554	23	173	....	....	1	52500	8000	....	....	....
35 Oak Hill	143	5	12	8	20	1	50	8	14	14	....	57	940	....	8	1	64000	11000	....	....	....
36 Old Fort	86	....	8	....	28	2	52	11	13	13	....	23	246	....	3	2	95000	16500	....	6436	....
Bethel ..... McD 1	18	....	....	....	....	1	....	....	4	4	....	8	16	....	....	1	20000	....	....	....	....
Old Fort ..... McD 12	68	5	8	....	28	1	52	11	9	9	....	15	230	....	3	1	75000	16500	....	6436	....
37 Old Fort Circuit	153	16	....	16	....	1	68	4	11	11	....	11	900	....	....	2	40000	17000	....	5500	....
Carson's Chapel ..... McD 2	....	....	....	....	....	....	....	....	....	....	....	....	....	....	....	....	15000	....	....	....	....
Ebenezer ..... McD 7	153	16	....	16	....	1	68	4	11	11	....	11	900	....	....	2	25000	....	....	5500	....
38 Red Hill-Tipton Hill	110	....	....	8	....	4	....	4	14	11	....	....	....	....	9	4	88150	25000	....	3000	....
Dayton Bend ..... Yan 6	35	....	....	8	....	1	....	2	4	4	....	....	....	....	1	1	20000	....	....	....	....
Kona ..... Mit 3	15	....	....	....	....	1	....	....	3	3	....	....	....	....	2	1	25150	....	....	....	....
Red Hill ..... Mit 5	40	....	....	....	....	1	....	1	4	1	....	....	....	....	2	1	23000	....	....	....	....
Tipton Hill ..... Mit 7	20	....	....	....	....	1	....	1	3	3	....	....	....	....	4	1	20000	....	....	....	....
39 Rutherford College	102	28	....	17	....	1	72	7	11	11	....	71	2485	....	5	1	102000	17000	300	11400	....
40 Rutherfordton: **First** ..... Rut 21	198	....	30	38	....	1	94	13	19	19	....	111	219	65	35	1	280000	38000	....	....	....
41 Spindale ..... Rut 23	147	....	26	27	12	1	43	10	12	12	303	76	588	39	46	1	190000	34000	17250	10850	....
42 Spruce Pine	120	....	....	14	....	2	44	2	13	....	....	60	50	....	3	2	33500	30000	49694	10000	....
Penland ..... Mit 4	10	....	....	....	....	1	....	1	2	....	....	....	....	....	....	1	8000	....	....	....	....
Spruce Pine ..... Mit 6	110	....	....	14	....	1	44	1	11	....	....	60	50	....	3	1	25000	30000	49694	10000	....
43 Sunshine	203	....	....	....	....	4	207	2	23	18	....	71	1132	23	6	5	160000	11700	....	1000	....
Cedar Grove ..... Rut 4	69	....	....	....	....	1	70	2	7	7	....	24	262	....	2	1	35100	....	....	....	....
Golden Valley ..... Rut 10	30	....	....	....	....	1	51	....	4	4	....	18	34	....	1	1	25200	....	....	....	....
Hollis ..... Rut 12	....	....	....	....	....	....	....	....	....	....	....	....	....	....	....	1	7000	....	....	....	....
Hopewell ..... Rut 13	50	....	....	....	....	1	36	....	7	7	....	19	803	23	2	1	57000	....	....	....	....
Sunshine ..... Rut 24	54	....	....	....	....	1	50	....	5	....	....	10	33	....	1	1	35700	....	....	1000	....
44 Table Rock	140	60	51	....	80	4	46	1	18	18	....	40	670	40	8	4	72000	30000	1000	....	....
Arney's Chapel ..... Bur 2	26	....	6	....	10	1	....	1	3	3	....	....	....	....	1	1	13000	6000	600	....	....
Fairview ..... Bur 10	10	....	....	....	....	1	....	....	2	2	....	....	....	....	....	1	6000	....	....	....	....
Linville ..... Bur 28	50	30	20	....	30	1	22	....	6	6	....	18	410	12	3	1	20000	12000	400	....	....
Mountain Grove ..... Bur 20	54	30	25	....	40	1	24	....	7	7	....	22	260	28	4	1	33000	12000	....	....	....
45 Valdese: **First** ..... Bur 12	1845	60	26	25	36	1	78	14	17	17	....	57	436	36	26	1	210500	20000	2500	....	....
District Property	....	....	....	....	....	....	....	....	....	....	....	....	....	....	....	....	....	32500	16500	1000	....
Total	6599	786	713	745	850	84	2937	262	682	614	4010	2350	28330	672	343	86	5521005	890100	271443	383243	1738

List Number	CHARGE AND CHURCH	LOCAL CHURCH EXP.				MINISTERIAL SUPPORT												66	67	BENEVOLENCES		
		51 Paid on Principal and Interest on Old Indebtedness, Loans, Mortgages, Etc.	52 Paid for Buildings and Improvements (Not Inc. Loans, Mortgages, Etc.)	53 Paid for Church School Lesson Materials, Supplies, Administration, etc.	54 Paid Other Current Expenses, Etc.	55a Salary Claim: Pastor and Associate(s)	56c Total Paid Pastor and Associate(s)	57c Total Travel Allowance Paid	58c Total Utilities Paid	59a Dist. Superintendent's Fund—Apportioned	59b Dist. Superintendent's Fund—Paid	60a Episcopal Fund—Apportioned	60b Episcopal Fund—Paid	61a Conference Claimants' Fund—Apportioned	61b Conference Claimants' Fund—Paid	62a Minimum Salary Fund—Apportioned	62b Minimum Salary Fund—Paid	Jurisdictional, Area, Conf. and District Administration Funds Paid	Interdenominational Co-operation Fund Paid	72a World Service and Conf. Benevolences Apportioned	72b World Service and Conf. Benevolences Accepted	72c World Service and Conf. Benevolences Paid
1	**Alexander** ... Rut 1	....	375	251	310	1500	1600	....	200	42	42	20	20	173	173	59	59	60	....	346	346	346
2	**Avondale-Henrietta**	....	1557	814	471	4250	4200	800	....	106	106	50	50	434	434	148	148	172	....	865	865	866
	Avondale ... Rut 2	....	479	486	211	2675	2675	400	....	69	68	32	32	283	278	102	95	104	....	564	564	554
	Henrietta ... Rut 11	....	1078	328	260	1575	1525	400	....	37	38	17	18	151	156	52	53	68	....	301	301	[illegible]
3	**Bakersville**	1018	858	260	583	2800	2800	....	64	72	64	34	30	295	295	101	90	100	....	588	588	526
	Bakersville ... Mit 1	1018	819	216	232	2600	2600	....	....	63	....	30	....	260	....	89	....	80	....	519	519	....
	Bethlehem ... Mit 2	....	39	44	351	200	200	....	64	8	....	4	....	35	....	12	....	20	....	69	69	....
4	**Bethel** ... Bur 3	....	4850	432	1132	3400	3600	400	....	80	80	38	38	330	330	113	113	....	....	658	658	734
5	**Broad River**	6670	1256	887	1161	4192	4192	1133	....	121	126	57	58	494	521	169	172	170	....	987	987	888
	Kistler's Chapel ... Rut 14	3270	900	400	409	1400	1400	200	....	31	33	15	15	127	136	43	44	45	....	253	253	231
	Providence ... Rut 20	1000	278	245	364	1292	1292	633	....	57	60	27	27	236	249	81	84	80	....	471	471	[illegible]
	Tanner's Grove ... Rut 25	2400	78	242	388	1500	1500	300	....	32	33	15	16	132	136	45	44	45	....	263	263	230
	Union ... Rut 27	....	....	....	....	....	....	....	....	....	....	....	....	....	....	....	....	....	....	....	....	....
6	**Burke-McDowell**	....	708	680	1167	3500	3500	700	5	106	106	50	50	434	434	148	148	140	....	865	865	865
	Bethel ... Bur 4	....	34	379	499	1155	1155	231	2	35	35	16	17	143	143	49	49	46	....	286	286	286
	Pinnacle ... McD 13	....	464	81	340	455	455	91	....	14	14	6	6	56	56	19	19	18	....	113	113	112
	Snow Hill ... Bur 28	....	11	158	211	805	805	161	1	24	24	11	11	100	100	34	34	32	....	199	199	199
	Trinity ... McD 17	....	199	62	117	1085	1085	217	2	33	33	15	16	134	135	46	46	44	....	268	268	268
7	**Caroleen** ... Rut 4	....	293	896	1385	4400	4400	1000	....	118	118	56	56	486	486	166	166	176	....	969	969	969
8	**Chase-Wesley** ... Rut 29	3495	200	242	542	450	450	150	....	13	13	6	6	52	52	18	18	18	....	104	104	104
9	**Cliffside** ... Rut 6	....	1403	551	4127	5200	5200	400	....	186	186	88	88	763	763	261	261	208	....	1523	1523	1523
10	**Connelly Springs**	1545	129	453	1423	4000	4000	600	....	106	106	50	50	434	434	148	148	160	....	865	865	865
	Bollinger's Chapel ... Bur 6	1545	46	253	1010	2000	2000	300	....	53	53	25	25	217	217	74	74	80	....	433	433	432
	Connelly Springs ... Bur 8	....	83	200	413	2000	2000	300	....	53	53	25	25	217	217	74	74	80	....	432	432	433
11	Drexel: **Bethlehem** ... Bur 5	....	2870	561	1682	4400	4400	200	....	89	89	42	42	364	364	125	125	176	10	727	727	727
12	Forest City: **First** ... Rut 7	14575	8633	6634	13001	6750	6900	600	....	384	384	181	181	1579	1578	540	540	270	....	3150	3150	3150
13	**Pleasant Grove** ... Rut 19	....	....	600	4500	4800	4800	700	....	177	177	84	84	729	729	249	249	192	....	1454	1454	1454
14	**Friendship-Shady Grove**	....	16460	1065	2844	4200	4200	800	....	144	144	68	68	590	590	202	202	168	....	1177	1177	1177
	Friendship ... Bur 13	....	1131	463	1265	2100	2100	400	....	72	72	34	34	295	295	101	101	84	....	588	588	588
	Shady Grove ... Bur 27	....	15329	602	1579	2100	2100	400	....	72	72	34	34	295	295	101	101	84	....	587	587	589
15	**Gilkey**	....	800	365	300	3000	2425	575	....	76	76	36	36	312	312	107	107	97	....	623	623	623
	Gilboa ... Rut 8	....	750	122	55	960	776	185	....	24	24	11	11	100	100	34	34	30	....	199	199	199
	Gilkey ... Rut 9	....	50	150	140	1560	1261	299	....	40	40	19	19	162	162	56	56	51	....	324	324	324
	Thermal City ... Rut 26	....	....	93	105	480	388	91	....	12	12	6	6	50	50	17	17	16	....	100	100	100
16	**Glen Alpine** ... Bur 15	....	3117	980	2480	4500	5500	....	380	160	160	76	76	659	659	225	225	180	....	1315	1315	1315

17 Hildebran		3715	1021	512	554	2950	2950	750	....	76	76	36	36	312	312	107	107	118	....	623	623	623
Hildebran	Bur 16	3715	161	400	494	2700	2700	500	....	68	68	32	32	278	278	95	95	105	....	555	555	555
Warlick's Chapel	Bur 31	....	860	112	60	250	250	250	....	18	8	4	4	34	34	12	12	13	....	68	68	68
18 Marion: **Clinchfield**	McD 3	....	471	781	2950	5020	3820	800	400	106	106	50	50	434	434	148	148	201	....	865	865	865
19 Cross Mills		3336	271	834	1625	4510	4900	500	200	144	144	68	68	590	590	202	202	180	....	1177	1177	1242
Cross Mills	McD 5	3336	....	405	1336	2780	3170	330	200	96	....	45	....	393	....	135	....	120	....	785	785	....
West Marion	McD 18	....	271	429	289	1730	1730	170	....	48	....	23	....	197	....	67	....	60	....	382	382	....
20 East Marion	McD 6	....	653	615	2022	5000	5000	350	....	127	127	60	60	520	520	178	178	200	....	1038	1038	1038
21 First	McD 8	28286	3700	797	23352	7700	7700	....	....	448	448	211	211	1839	1839	629	629	308	....	3669	3669	3669
22 St. Mark's-Concord		3600	1320	530	1300	2000	2000	670	....	59	60	28	28	243	242	83	84	80	....	485	485	484
Concord	McD 4	3600	800	150	800	800	800	200	....	30	30	14	14	121	121	42	42	40	....	242	242	242
St. Mark's	McD 19	....	520	380	500	1200	1200	470	....	29	30	14	14	122	121	41	42	40	....	243	243	242
23 Marion Circuit		11000	2138	482	903	4100	4100	900	....	127	127	60	60	520	521	178	175	....	....	1038	1038	1109
Glenwood	McD 9	....	1500	200	300	1743	1743	360	....	51	51	24	24	208	208	71	71	....	....	415	415	....
Pleasant Grove	McD 14	....	138	41	....	614	614	180	....	25	21	12	10	104	87	36	30	....	....	208	208	....
Providence	McD 16	11000	500	241	603	1743	1743	360	....	51	55	24	26	208	226	71	74	....	....	415	415	415
24 Mill Spring		....	1020	636	635	2350	2860	....	....	76	76	36	36	312	312	107	107	....	....	623	623	623
Bethlehem	Pol 1	....	....	269	260	720	920	....	....	22	23	10	10	90	93	31	32	....	....	180	180	187
Gray's Chapel	Pol 2	....	20	54	63	340	340	....	....	8	8	4	4	33	34	11	11	....	....	66	66	68
Lebanon	Pol 3	....	1000	133	145	300	450	....	....	16	15	7	8	65	62	22	22	....	....	129	129	124
Manus Chapel	Pol 4	....	....	....	....	140	....	....	....	5	4	2	2	21	19	7	6	....	....	42	42	36
New Hope	Pol 5	....	....	180	162	850	1150	....	....	25	26	12	12	103	104	35	104	....	....	206	206	208
25 Morganton: **First**	Bur 11	33162	1504	8128	25211	9600	9600	360	....	735	735	346	346	3018	3018	1032	1032	384	....	6023	6023	6023
26 North Morganton	Bur 23	1532	4955	663	3748	5700	4500	....	1200	156	156	74	74	642	642	219	220	188	....	1281	1281	1281
27 Salem	Bur 26	....	2867	568	2871	3900	3900	700	....	114	114	54	54	468	468	160	160	156	....	935	935	935
28 St. Luke's-Zion		422	10000	660	2642	4200	4200	300	....	97	84	46	39	399	399	136	118	116	....	796	796	692
St. Luke's	Bur 29	422	1250	206	899	2000	2000	....	....	34	....	16	....	139	....	47	....	5	....	277	277	....
Zion	Bur 32	....	8750	454	1743	2200	2200	300	....	63	....	30	....	260	....	89	....	111	....	519	519	....
29 St. Matthews-Zion Memorial		8761	1993	1058	2576	5200	5200	....	....	148	148	70	70	607	607	208	208	903	....	1212	1212	1212
St. Matthews	Bur 30	5431	345	718	1591	3120	3120	....	....	89	89	42	42	364	364	125	125	754	....	727	727	727
Zion Memorial	Bur 33	3330	1648	340	985	2080	2080	....	....	59	59	28	28	243	243	83	83	149	....	485	485	485
30 Morganton Circuit		2042	....	810	3436	4400	3400	1016	....	110	110	52	52	451	451	154	154	176	....	900	900	900
Denton's Chapel	Bur 9	....	....	135	1157	....	850	....	....	25	25	12	12	105	104	36	36	42	....	209	209	209
Gilboa	Bur 14	....	....	....	....	....	....	....	....	....	....	....	....	....	....	....	....	....	....	....	....	....
Mt. Pleasant	Bur 22	....	....	293	726	....	1275	....	....	36	37	17	17	150	150	51	51	59	....	299	299	299
Oak Forest	Bur 24	2042	....	382	1553	....	1275	....	....	48	48	23	23	197	197	67	67	75	....	392	392	392
31 Mt. Harmony		500	406	730	2308	3800	3800	600	....	89	89	42	42	364	364	125	125	178	....	727	727	727
Burke's Chapel	Bur 7	....	....	374	1162	1300	1300	300	....	38	31	18	14	157	126	54	43	77	....	313	313	252
Mt. Harmony	Bur 21	500	406	356	1146	2500	2500	300	....	51	58	24	28	217	238	71	82	101	....	414	414	475
32 Mount Hebron		1035	925	913	550	2400	2400	1000	309	76	76	36	36	312	312	107	107	96	....	623	623	623
Centennial	Rut 5	....	....	118	153	600	600	300	92	23	23	11	11	94	93	32	32	29	....	187	187	187
Mount Hebron	Rut 15	1035	625	300	225	1000	1000	400	124	30	30	14	14	125	125	43	43	38	....	249	249	249
Pisgah	Rut 18	....	300	495	172	800	800	300	93	23	23	11	11	94	94	32	32	29	....	187	187	187
33 Nebo-Pleasant Hill		....	480	792	331	3800	4088	712	....	93	93	44	44	382	382	131	130	210	....	762	762	762
Nebo	McD 11	....	280	500	129	3232	2770	462	....	56	56	26	26	229	229	78	78	126	....	457	457	457
Pleasant Hill	McD 15	....	200	292	202	568	1318	250	....	37	37	18	18	153	153	53	52	84	....	305	305	305
34 Oak Grove-Salem		....	4055	3095	3089	5900	5900	1200	...	199	199	94	94	815	815	279	279	236	....	1627	1627	1627
Oak Grove	Rut 17	....	2310	2077	2265	3900	3900	700	....	132	131	62	62	543	538	186	184	154	....	1085	1085	1073
Salem	Rut 22	....	1745	1018	824	2000	2000	500	....	67	68	32	32	272	277	93	95	82	....	542	542	554
35 Oak Hill	Bur 25	2366	4307	847	1464	4000	4000	1300	....	101	101	48	48	416	416	142	142	160	....	831	831	831
36 Old Fort		2292	1350	555	2340	4225	4225	775	....	114	114	54	54	468	468	160	160	164	....	935	935	935
Bethel	McD 1	....	1350	49	215	425	425	75	....	15	13	7	6	60	52	21	18	19	....	120	120	104
Old Fort	McD 12	2292	....	506	2125	3800	3800	700	....	99	101	47	48	408	416	139	142	145	....	815	815	831

List Number	CHARGE AND CHURCH	LOCAL CHURCH EXP.				MINISTERIAL SUPPORT												66	67	BENEVOLENCES		
		51 Paid on Principal and Interest on Old Indebtedness, Loans, Mortgages, Etc.	52 Paid for Buildings and Improvements (Not Inc. Loans, Mortgages, Etc.)	53 Paid for Church School Lesson Materials, Supplies, Administration, etc.	54 Paid Other Current Expenses, Etc.	55a Salary Claim: Pastor and Associate(s)	56c Total Paid Pastor and Associate(s)	57c Total Travel Allowance Paid	58c Total Utilities Paid	59a Dist. Superintendent's Fund—Apportioned	59b Dist. Superintendent's Fund—Paid	60a Episcopal Fund—Apportioned	60b Episcopal Fund—Paid	61a Conference Claimants' Fund—Apportioned	61b Conference Claimants' Fund—Paid	62a Minimum Salary Fund—Apportioned	62b Minimum Salary Fund—Paid	Jurisdictional, Area, Conf. and District Administration Funds Paid	Interdenominational Co-operation Fund Paid	72a World Service and Conf. Benevolences Apportioned	72b World Service and Conf. Benevolences Accepted	72c World Service and Conf. Benevolences Paid
37	**Old Fort Circuit**	1208	210	436	626	2800	2800	....	....	62	63	29	30	253	260	86	86	112	....	504	504	502
	Carson's Chapel ... McD 2	....	....	....	76	200	200	....	....	5	....	2	....	19	....	6	....	....	....	37	37	....
	Ebenezer ... McD 7	1208	210	436	550	2600	2600	....	....	57	....	27	....	234	....	80	....	112	....	467	467	....
38	**Red Hill-Tipton Hill**	660	1003	259	519	2600	2510	....	....	68	46	32	21	278	278	95	65	23	....	554	554	380
	Dayton Bend ... Yan 6	300	226	100	135	650	650	....	....	19	....	9	....	76	....	26	....	14	....	152	152	....
	Kona ... Mit 3	...	54	31	79	450	360	....	....	11	....	5	....	46	....	16	....	9	....	73	73	....
	Red Hill ... Mit 5	250	622	93	253	750	750	....	....	20	....	10	....	84	....	29	....	....	....	167	167	....
	Tipton Hill ... Mit 7	110	101	35	52	750	750	....	....	17	....	8	....	72	....	25	....	....	....	143	143	....
39	**Rutherford College** ... Bur 1	10332	831	838	3270	4150	4150	600	300	114	114	54	54	468	468	160	160	166	....	935	935	935
40	Rutherfordton: **First** ... Rut 21	9542	2036	1301	11029	6600	6600	900	....	334	334	157	157	1370	1370	469	469	264	....	2735	2735	2734
41	**Spindale** ... Rut 23	2605	1914	906	5453	6000	6000	500	....	253	253	119	119	1041	1041	356	356	240	....	2077	2077	2127
42	**Spruce Pine**	146	818	634	2988	5300	5296	750	500	173	174	82	82	711	712	243	243	220	....	1419	1419	1419
	Penland ... Mit 4	....	....	67	55	....	296	....	....	....	9	....	4	....	35	....	12	8	....	....	....	69
	Spruce Pine ... Mit 6	146	818	567	2933	....	5000	750	500	....	165	....	78	....	677	....	231	212	....	....	....	1350
43	**Sunshine**	....	2676	717	1298	3800	4400	....	65	114	114	54	54	468	468	160	160	152	....	935	935	935
	Cedar Grove ... Rut 4	....	626	412	293	1224	1422	....	21	37	37	17	17	151	151	52	52	53	....	302	302	301
	Golden Valley ... Rut 10	....	350	100	175	510	593	....	9	15	15	7	8	63	63	22	22	23	....	126	126	125
	Hollis ... Rut 12	....	....	....	50	326	360	....	6	10	10	4	4	39	40	13	13	....	....	78	78	80
	Hopewell ... Rut 13	....	700	108	608	1174	1366	....	20	35	35	17	17	145	145	50	49	50	....	289	289	289
	Sunshine ... Rut 24	....	1000	97	172	566	659	....	9	17	17	8	8	70	69	24	24	26	....	140	140	140
44	**Table Rock**	3517	342	483	58	2940	3500	650	....	93	93	44	44	382	382	131	131	117	....	762	762	814
	Arney's Chapel ... Bur 2	1800	96	38	....	500	700	....	....	15	15	7	7	60	60	21	21	20	....	120	120	....
	Fairview ... Bur 10	....	....	16	....	350	300	....	....	10	10	5	4	41	42	14	14	17	....	81	81	....
	Linville ... Bur 28	703	246	230	58	800	1000	....	....	29	29	14	14	119	119	41	41	30	....	238	238	....
	Mountain Grove ... Bur 20	1014	....	199	....	1280	1500	....	....	38	39	18	19	157	161	54	55	50	....	313	313	....
45	Valdese: **First** ... Bur 12	5671	9035	918	4225	5950	6000	500	200	199	199	94	94	815	815	279	279	238	....	1627	1627	1677
	Total	163033	105810	46169	150481	192237	191966	23891	3823	6513	6550	3110	3090	27026	27060	9243	9185	7873	10	53934	53934	53856

List Number	CHARGE AND CHURCH	BENEVOLENCES								OTHER CONFERENCE BENEVOLENCES													99
		73 World Service Special Gifts	74 General Advance Specials	75 One Great Hour of Sharing	76 Fellowship of Suffering and Service	77 Television-Radio Ministry Fund	78 Methodist Student Day	79 Methodist Youth Fund	80 Race Relations Sunday	83 Christian Education Sunday	84 Operational Expenses: Colleges, Universities, Seminaries	85 Operational Expenses: Wesley Foundations	86 Capital Expenditures: Colleges, Universities, Seminaries and Wesley Foundations	88 Conference Advance Specials	89 Hospitals	90 Homes for Children, Youth and the Aged	91 Commitment Day	92 Methodist Builders Club	93 District Missions $1.00 Per Member	94 All Other Benevolences	95 WSCS (Includ. WSG), Cash Sent to District or Conference Treas.	Grand Total Paid (Add Cols. 51-95 Using PAID Items only.)
1 Alexander Rut 1		....	100	5	....	....	2	25	3	5	163	....	....	....	11	172	2	45	120	50	61	4200
2 Avondale-Henrietta		....	150	....	....	....	6	....	9	12	408	....	146	....	27	428	6	....	82	335	159	11386
Avondale Rut 2		....	100	....	....	....	4	....	6	....	261	....	146	....	17	274	4	....	....	154	135	....
Henrietta Rut 11		....	50	....	....	....	2	....	3	....	147	....	....	....	10	154	2	....	82	181	24	....
3 Bakersville		....	....	....	....	....	4	....	5	8	248	....	....	....	16	260	4	65	155	....	....	7453
Bakersville Mit 1		....	....	....	....	....	4	....	5	....	....	....	....	....	16	....	4	65	135	....	....	....
Bethlehem Mit 2		....	....	....	....	....	....	....	....	....	....	....	....	....	....	....	....	....	20	....	....	....
4 Bethel Bur 3		....	100	10	10	10	5	32	7	10	326	....	....	....	21	326	10	75	169	16	98	12934
5 Broad River		....	....	....	....	....	14	....	10	15	489	....	....	....	32	513	7	105	389	....	161	18969
Kistler's Chapel Rut 14		....	...	....	....	....	8	....	3	4	127	....	....	....	8	134	2	30	100	....	70	7569
Providence Rut 20		....	....	....	....	....	2	....	4	8	235	....	....	....	16	246	3	45	185	....	67	55550
Tanner's Grove Rut 25		....	....	....	....	....	4	....	3	3	127	....	....	....	8	133	2	30	104	....	24	5850
Union Rut 27		....	....	....	....	....	....	....	....	....	....	....	....	....	....	....	....	....	....	....	....	....
6 Burke-McDowell		185	85	....	9	....	6	10	9	13	408	....	....	....	27	429	6	15	382	....	127	10214
Bethel Bur 4		60	25	....	4	....	2	10	3	4	135	....	....	....	9	141	2	15	153	....	50	3489
Pinnacle McD 13		15	10	....	....	....	1	....	1	2	53	....	....	....	4	56	1	....	87	....	5	1891
Snow Hill Bur 28		50	25	....	2	....	1	....	2	3	94	....	....	....	6	99	1	....	72	....	10	2112
Trinity McD 17		60	25	....	3	....	2	....	3	4	126	....	....	....	8	133	2	....	70	....	62	2722
7 Caroleen Rut 4		....	150	25	10	5	7	50	10	15	456	....	....	....	30	480	7	145	214	....	84	11633
8 Chase-Wesley Rut 29		....	75	....	10	....	1	25	1	2	49	....	....	....	3	51	1	90	64	....	148	5810
9 Cliffside Rut 6		....	....	....	....	....	11	37	15	23	717	....	....	....	48	754	11	50	246	....	337	16959
10 Connelly Springs		....	160	....	....	....	6	20	9	13	407	....	....	....	27	429	6	115	207	....	194	11506
Bollinger's Chapel Bur 6		....	110	....	....	....	3	10	5	7	204	....	....	....	13	214	3	90	126	....	116	6936
Connelly Springs Bur 8		....	50	....	....	....	3	10	4	6	203	....	....	....	14	215	3	25	81	....	78	4570
11 Drexel: **Bethlehem** Bur 5		3	150	10	10	20	5	30	7	11	342	....	....	....	23	360	5	90	201	190	70	12773
12 Forest City: **First** Rut 7		....	754	80	60	....	23	100	32	48	1483	....	....	....	98	1560	23	200	690	876	1397	63870
13 Pleasant Grove Rut 19		....	250	10	....	....	10	25	15	22	685	....	....	....	45	720	10	110	395	....	285	16067
14 Friendship-Shady Grove		....	300	69	....	....	8	55	12	18	554	....	....	....	37	583	8	185	422	....	244	30213
Friendship Bur 13		....	150	17	....	....	4	30	6	9	277	....	....	....	18	291	4	125	187	....	153	7804
Shady Grove Bur 27		....	150	52	....	....	4	25	6	9	277	....	....	....	19	292	4	60	235	....	91	22409
15 Gilkey		....	30	....	19	....	4	9	7	9	293	....	....	....	19	308	5	185	105	....	262	6972
Gilboa Rut 8		....	....	....	9	....	2	3	2	3	94	....	....	....	6	98	2	105	50	....	125	2785
Gilkey Rut 9		....	30	....	10	....	2	5	4	5	152	....	....	....	10	160	2	80	55	....	137	3204
Thermal City Rut 26		....	....	....	....	....	1	1	1	1	47	....	....	....	3	50	1	....	....	....	....	983
16 Glen Alpine Bur 15		....	200	42	25	25	9	40	13	20	619	....	....	....	41	652	9	200	355	11	1017	18350

List Number	CHARGE AND CHURCH	BENEVOLENCES								OTHER CONFERENCE BENEVOLENCES													99
		73 World Service Special Gifts	74 General Advance Specials	75 One Great Hour of Sharing	76 Fellowship of Suffering and Service	77 Television-Radio Ministry Fund	78 Methodist Student Day	79 Methodist Youth Fund	80 Race Relations Sunday	83 Christian Education Sunday	84 Operational Expenses: Colleges, Universities, Seminaries	85 Operational Expenses: Wesley Foundations	86 Capital Expenditures: Colleges, Universities, Seminaries and Wesley Foundations	88 Conference Advance Specials	89 Hospitals	90 Homes for Children, Youth and the Aged	91 Commitment Day	92 Methodist Builders Club	93 District Missions $1.00 Per Member	94 All Other Benevolences	95 WSCS (Includ. WSG), Cash Sent to District or Conference Treas.	Grand Total Paid (Add Cols. 73-95 Using PAID items only.)
17	**Hildebran**	....	75	8	7	....	4	20	6	9	294	....	....	....	20	309	4	60	212	....	149	11951
	Hildebran ... Bur 16	....	50	5	5	....	4	15	4	8	262	....	....	....	18	276	4	50	150	....	149	10103
	Warlick's Chapel ... Bur 31	....	25	3	2	....	....	5	2	1	32	....	....	....	2	33	....	10	62	....	....	1848
18	Marion: **Clinchfield** ... McD 3	....	600	10	20	....	6	115	9	13	408	....	50	....	27	429	6	100	262	....	65	13146
19	**Cross Mills**	....	65	34	....	....	8	....	12	18	554	....	800	....	37	582	8	....	122	25	197	16554
	Cross Mills ... McD 5	....	....	24	....	....	6	....	....	....	....	....	300	....	....	....	6	....	....	25	125	....
	West Marion ... McD 18	....	65	10	....	....	2	....	....	....	....	....	500	....	....	....	2	....	122	....	72	....
20	**East Marion** ... McD 6	....	75	20	....	....	7	75	10	16	489	....	100	....	32	514	7	45	198	84	145	12580
21	**First** ... McD 8	....	500	55	51	30	26	200	37	56	1728	....	....	....	115	1818	26	625	642	62	1302	78212
22	**St. Mark's-Concord**	....	50	....	....	....	4	25	4	7	228	....	....	....	15	240	4	65	205	....	....	11245
	Concord ... McD 4	....	25	....	....	....	2	....	2	3	114	....	....	....	8	120	2	....	111	....	....	3626
	St. Mark's ... McD 19	....	25	....	....	....	2	25	2	4	114	....	....	....	7	120	2	65	94	....	....	7619
23	**Marion Circuit**	....	66	28	42	....	7	41	11	16	489	....	....	....	32	515	7	150	282	....	180	23381
	Glenwood ... McD 9	....	50	18	30	....	3	5	4	6	196	....	....	....	13	206	3	95	118	....	90	....
	Pleasant Grove ... McD 14	....	10	10	3	....	1	....	2	3	81	....	....	....	5	86	1	40	28	....	....	....
	Providence ... McD 16	....	6	....	9	....	3	36	5	7	212	....	....	....	14	223	3	15	136	....	90	....
24	**Mill Spring**	....	5	10	10	....	5	....	6	9	293	....	....	....	19	309	5	125	210	....	119	7430
	Bethlehem ... Pol 1	....	....	....	....	....	1	....	1	2	87	....	....	....	6	92	1	50	56	....	27	2117
	Gray's Chapel ... Pol 2	....	....	....	....	....	1	....	1	2	32	....	....	....	2	35	1	....	27	....	14	722
	Lebanon ... Pol 3	....	....	....	....	....	1	....	1	2	60	....	....	....	4	61	1	50	56	....	....	2195
	Manus Chapel ... Pol 4	....	....	....	....	....	1	....	1	1	17	....	....	....	1	18	1	....	....	....	....	107
	New Hope ... Pol 5	....	5	10	10	....	1	....	2	2	97	....	....	....	6	103	1	25	71	....	78	2289
25	Morganton: **First** ... Bur 11	....	4493	216	169	130	43	100	61	91	2836	....	....	....	188	3055	43	1325	1346	985	2067	106651
26	**North Morganton** ... Bur 23	....	400	11	29	....	9	....	13	19	603	....	200	....	40	635	9	30	351	....	75	21583
27	**Salem** ... Bur 26	....	185	....	24	....	7	125	9	14	440	....	....	....	29	463	7	60	320	....	99	14575
28	**St. Luke's-Zion**	....	....	10	10	10	5	30	7	10	326	....	....	....	21	342	5	40	121	....	179	20788
	St. Luke's ... Bur 29	....	....	....	....	....	....	....	2	....	....	....	....	....	....	....	....	....	5	....	67	....
	Zion ... Bur 32	....	....	10	10	10	....	30	5	....	....	....	....	....	....	....	....	40	116	....	112	....
29	**St. Matthews-Zion Memorial**	....	....	....	....	....	9	....	12	19	571	....	....	....	38	600	9	30	1440	....	284	25748
	St. Matthews ... Bur 30	....	....	....	....	....	5	....	7	11	343	....	....	....	23	360	5	30	1365	....	130	15585
	Zion Memorial ... Bur 33	....	....	....	....	....	4	....	5	8	228	....	....	....	15	240	4	154	75	....	....	10163
30	**Morganton Circuit**	....	110	....	....	....	6	....	9	14	424	....	....	....	28	446	6	90	348	....	435	14463
	Denton's Chapel ... Bur 9	....	30	....	....	....	2	....	2	3	98	....	....	....	7	103	2	15	69	....	67	3268
	Gilboa ... Bur 14	....	....	....	....	....	....	....	....	....	....	....	....	....	....	....	....	....	2	....	....	18
	Mt. Pleasant ... Bur 22	....	30	....	....	....	2	....	3	5	141	....	....	....	9	148	2	60	113	....	83	3853
	Oak Forest ... Bur 24	....	50	....	....	....	2	....	4	6	185	....	....	....	12	195	2	15	164	....	285	7324

31 Mt. Harmony	....	145	2	15	....	5	40	7	11	342	....	....	....	23	360	5	53	197	....	255	11329
Burke's Chapel ..... Bur 7	....	45	2	5	....	2	15	2	4	118	....	....	....	8	125	2	20	80	....	61	4168
Mt. Harmony ..... Bur 21	....	100	....	10	....	3	25	5	7	224	....	....	....	15	235	3	33	117	....	194	7161
32 Mount Hebron	85	....	....	....	....	4	30	6	9	293	....	....	....	19	309	4	70	280	....	15	9506
Centennial ..... Rut 5	....	....	....	....	....	1	....	2	3	88	....	....	....	6	93	1	7	77	....	....	1915
Mount Hebron ..... Rut 15	50	....	....	....	....	2	15	2	3	117	....	....	....	7	123	2	48	113	....	15	4705
Pisgah ..... Rut 18	35	....	....	....	....	1	15	2	3	88	....	....	....	6	93	1	15	90	....	....	2886
33 Nebo-Pleasant Hill	141	....	12	15	2	5	....	8	12	359	....	....	....	24	377	17	65	187	....	137	9385
Nebo ..... McD 11	75	....	10	10	2	3	....	5	7	....	....	....	....	14	266	12	65	121	....	137	....
Pleasant Hill ..... McD 15	66	....	2	5	....	2	2	3	5	....	....	....	....	10	151	5	....	66	....	....	....
34 Oak Grove-Salem	....	390	44	34	23	11	65	16	25	766	....	....	....	51	806	11	230	385	359	397	24202
Oak Grove ..... Rut 17	....	250	28	16	12	7	40	11	16	505	....	....	....	34	532	6	170	242	95	254	15612
Salem ..... Rut 22	....	140	16	18	11	4	25	5	9	261	....	....	....	17	274	5	60	143	264	143	8590
35 Oak Hill ..... Bur 25	....	200	20	20	25	6	30	8	13	391	....	....	....	26	412	6	40	253	....	374	17806
36 Old Fort	....	....	....	....	....	7	....	9	15	440	....	....	....	29	463	7	306	235	....	....	14943
Bethel ..... McD 1	....	....	....	....	....	1	....	1	2	49	....	....	....	3	51	1	45	58	....	....	2537
Old Fort ..... McD 12	....	....	....	....	....	6	....	8	13	391	....	....	....	26	412	6	261	177	....	....	12406
37 Old Fort Circuit	....	....	20	....	....	4	25	5	8	236	....	....	....	16	249	4	15	156	187	97	7355
Carson's Chapel ..... McD 2	....	....	....	....	....	....	....	....	1	....	....	....	....	....	....	....	....	....	....	....	....
Ebenezer ..... McD 7	....	....	20	....	....	4	25	5	7	....	....	....	....	....	....	....	15	156	187	97	....
38 Red Hill-Tipton Hill	....	....	....	....	....	3	....	4	6	179	....	....	....	11	187	3	40	190	....	....	6387
Dayton Bend ..... Yan 6	....	....	....	....	....	....	....	....	....	....	....	....	....	....	....	....	30	50	....	....	....
Kona ..... Mit 3	....	....	....	....	....	....	....	....	....	....	....	....	....	....	....	....	....	16	....	....	....
Red Hill ..... Mit 5	....	....	....	....	....	....	....	....	....	....	....	....	....	....	....	....	10	94	....	....	....
Tipton Hill ..... Mit 7	....	....	....	....	....	....	....	....	....	....	....	....	....	....	....	....	....	30	....	....	....
39 Rutherford College ..... Bur 1	5	249	20	15	29	7	35	9	14	440	....	150	....	29	463	7	165	290	75	727	24947
40 Rutherfordton: **First** ..... Rut 21	....	950	63	65	25	19	157	28	41	1288	....	....	....	85	1355	19	1083	487	270	1212	43883
41 Spindale ..... Rut 23	10	594	150	61	....	15	95	21	31	978	....	....	....	65	1029	15	265	200	54	711	25808
42 Spruce Pine	....	250	10	10	10	10	....	14	21	669	....	1375	....	44	703	10	195	349	....	731	18383
Penland ..... Mit 4	....	....	....	....	....	....	....	....	....	....	....	....	....	2	....	....	15	21	....	....	....
Spruce Pine ..... Mit 6	....	250	10	10	10	10	....	13	20	636	....	1375	....	42	....	10	180	328	....	731	....
43 Sunshine	....	250	25	....	....	7	....	9	14	440	....	75	28	29	463	23	135	363	....	194	13094
Cedar Grove ..... Rut 4	....	75	15	....	....	2	....	2	5	142	....	75	....	9	149	4	60	121	....	90	4134
Golden Valley ..... Rut 10	....	75	....	....	....	1	....	2	2	59	....	....	13	4	62	4	30	62	....	52	1849
Hollis ..... Rut 12	....	....	....	....	....	1	....	1	1	38	....	....	....	3	40	3	....	....	....	....	650
Hopewell ..... Rut 13	....	75	10	....	....	2	....	2	4	136	....	....	....	9	143	8	45	112	....	38	3971
Sunshine ..... Rut 24	....	25	....	....	....	1	....	2	2	65	....	....	15	4	69	4	....	68	....	14	2490
44 Table Rock	10	100	15	5	....	5	....	8	11	359	....	....	....	24	377	5	60	296	....	100	11506
Arney's Chapel ..... Bur 2	....	25	....	....	....	1	....	2	2	56	....	....	....	2	59	1	50	40	....	....	....
Fairview ..... Bur 10	....	....	....	....	....	1	....	1	....	36	....	....	....	2	42	1	....	38	....	....	....
Linville ..... Bur 28	....	25	5	5	....	1	....	2	4	112	....	....	....	10	117	1	....	86	....	....	....
Mountain Grove ..... Bur 20	10	50	10	....	....	2	....	3	5	155	....	....	....	10	159	2	10	132	....	100	....
45 Valdese: **First** ..... Bur 12	....	1215	50	50	20	11	100	16	25	766	....	....	....	51	806	11	415	427	157	628	34599
Total	439	13471	1084	805	364	387	1766	538	811	25276	....	2896	28	1672	26641	413	7557	14550	3736	15518	910749

List Number	CHARGE AND CHURCH	CHURCH MEMBERSHIP													CHURCH SCHOOL MEMBERSHIP							
		1 Total Full Members Reported Last Year	2 Rec. this year on Profession of Faith or Restored	3 Received by Transfer from Other Methodist Churches	4 Received from Other Denominations	5 Removed by Transfer to Other Methodist Churches	6 Removed by Q. C. Action or Withdrawn	7 Rmeoved by Transfer to Other Denominations	8 Removed by Death	9 Total Full Members	10 Average Attendance at Sunday Morning Worship Service(s)	11 Baptisms—Infants presented by Parents or Guardians	12 Baptisms—All Others, Children, Youth, Adults	13 Preparatory Members Now on Roll (Baptized Children under 16)	16 Total Officers, Teachers and Other Leaders (Do not include in 17-22)	17 Children—(0-11 Years) in Entire Church School (Except Nursery Home Members)	18 Nursery Home Members	19 Youth (12-21 Years) in entire Church School (Except Youth Home and Ext. Members)	20 Youth Home and Extension Members	21 Adults (22 and older) in entire Church School (Except Adult Home and Ext. Members)	22 Adult Home and Extension Members	23 Total Church School Membership (Add Columns 16-22, inclusive)
1	**Alleghany-Grayson**	**208**	**1**	....	....	**3**	....	....	**5**	**201**	**127**	**1**	**1**	**10**	**20**	**29**	**5**	**24**	**2**	**80**	**5**	**165**
	Cox Chapel ... Gry 1	57	....	....	....	....	....	....	1	56	40	....	....	....	5	5	1	4	....	29	2	46
	Piney Creek ... All 3	35	....	....	....	....	....	....	....	35	20	....	....	1	3	2	1	8	1	9	....	24
	Potato Creek ... Gry 2	33	....	....	....	1	....	....	....	32	12	....	....	....	5	13	....	3	....	22	....	43
	Shiloh ... All 4	83	1	....	....	2	....	....	4	78	55	1	1	9	7	9	3	9	1	20	3	52
2	**Avery**	**347**	**14**	**1**	....	....	....	....	**3**	**359**	**260**	....	**9**	....	**27**	**84**	....	**78**	....	**105**	....	**294**
	Minneapolis ... Ave 6	31	8	....	....	....	....	....	....	39	35	....	....	....	5	12	....	15	....	16	....	48
	Mt. Zion ... Ave 8	55	....	....	....	....	....	....	1	54	40	....	....	....	5	16	....	12	....	13	....	46
	Pine Grove ... Ave 10	129	3	1	....	....	....	....	1	132	80	....	....	....	7	30	....	26	....	24	....	87
	Pisgah ... Ave 11	91	3	....	....	....	....	....	....	94	60	....	....	....	6	18	....	20	....	32	....	76
	Vance Memorial ... Ave 12	41	....	....	....	....	....	....	1	40	25	....	....	....	4	8	....	5	....	20	....	37
3	**Blowing Rock** ... Wat 2	....	....	....	....	....	....	....	....	....	....	....	....	....	....	....	....	....	....	....	....	....
4	**Boone** ... Wat 3	**509**	**7**	**30**	**8**	**19**	....	**4**	**5**	**526**	**510**	**5**	**3**	**59**	**32**	**120**	**25**	**42**	**16**	**93**	**30**	**358**
5	**Boone Circuit**	**300**	**1**	**2**	....	**4**	....	....	**9**	**290**	**182**	**1**	**1**	....	**16**	**63**	....	**59**	**3**	**104**	....	**245**
	Bethelview ... Wat 1	100	....	2	....	1	....	....	4	97	65	....	....	....	4	25	....	20	....	30	....	87
	Friendship ... Wat 4	71	....	....	....	1	....	....	2	68	44	1	....	....	4	10	....	21	3	28	....	66
	Hopewell ... Wat 6	90	1	....	....	2	....	....	3	86	54	....	1	....	6	16	....	10	....	40	....	72
	Pleasant Valley ... Wat 10	39	....	....	....	....	....	....	....	39	19	....	....	....	2	12	....	8	....	6	....	28
6	**Boonville-Mitchell's Chapel**	**361**	**4**	**3**	....	**6**	....	**3**	**6**	**353**	**140**	**6**	**4**	**40**	**38**	**97**	**12**	**44**	**21**	**182**	**12**	**406**
	Boonville ... Yad 3	161	3	3	....	5	....	1	3	158	69	4	3	33	22	55	5	17	15	67	7	188
	Mitchell's Chapel ... Yad 11	200	1	....	....	1	....	2	3	195	71	2	1	7	16	42	7	27	6	115	5	218
7	**Creston-Green Valley**	**411**	**1**	**35**	**1**	**36**	**23**	....	**11**	**378**	**153**	....	....	**17**	**15**	**94**	**10**	**39**	**3**	**111**	**29**	**301**
	Big Laurel ... Ash 3	17	....	....	....	....	....	....	1	16	8	....	....	....	....	....	....	....	1	8	....	9
	Creston ... Ash 9	50	....	....	....	....	....	....	....	50	21	....	....	6	....	20	2	4	1	27	8	62
	Green Valley ... Ash 11	64	1	22	1	....	....	....	2	86	37	....	....	2	5	20	3	11	....	22	6	67
	Little Laurel ... Ash 17	35	....	....	....	....	....	....	2	33	28	....	....	....	5	27	3	15	1	19	4	74
	Martin's Chapel ... Ash 18	22	....	....	....	22	....	....	....	....	....	....	....	....	....	....	....	....	....	....	....	....
	Mt. View ... Ash 20	19	....	....	....	1	....	....	1	17	....	....	....	....	....	....	....	....	....	....	....	....
	Peak View ... Ash 23	16	....	....	....	....	....	....	1	15	9	....	....	....	....	....	....	....	....	....	....	....
	Pleasant Hill ... Ash 24	23	....	....	....	....	23	....	....	....	....	....	....	....	....	....	....	....	....	....	....	....
	River View ... Ash 26	44	....	....	....	....	....	....	1	43	18	....	....	6	....	9	1	3	....	15	6	34
	Roaring Fork ... Ash 27	....	....	....	....	....	....	....	....	....	....	....	....	....	....	....	....	....	....	....	....	....
	Rock Creek ... Ash 28	15	....	....	....	....	....	....	....	15	....	....	....	....	....	....	....	....	....	....	....	....
	Roundabout ... Ash 29	28	....	....	....	....	....	....	1	27	....	....	....	....	....	....	....	....	....	....	....	....

Sutherland	Ash	32	64	....	13	....	....	....	....	1	76	32	....	....	3	5	18	1	6	....	20	5	55
Thomas Chapel	Wat	11	14	....	....	....	13	....	....	1	....	....	....	....	....	....	....	....	....	....	....	....	....
8 Deerfield-Banner Elk			**71**	**6**	**11**	**13**	....	....	....	....	**101**	**110**	**3**	**6**	**23**	**18**	**37**	**11**	**31**	**5**	**59**	**5**	**166**
Banner Elk	Ave	2	12	1	2	6	....	....	....	....	21	35	1	1	3	4	2	1	16	....	8	4	35
Deerfield	Wat	13	59	5	9	7	....	....	....	....	80	75	2	5	20	14	35	10	15	5	51	1	131
9 Elkin: First	Sur	8	**688**	**7**	**13**	**5**	**16**	....	**3**	**3**	**691**	**250**	**8**	**2**	**92**	**50**	**101**	**17**	**68**	....	**148**	....	**384**
10 Elkin Circuit			**277**	....	**16**	**1**	**1**	....	**2**	**1**	**290**	**120**	....	....	**20**	**34**	**48**	**4**	**52**	**7**	**85**	**17**	**247**
Charity	Wlk	4	102	....	16	1	....	....	1	1	117	22	....	....	....	7	7	....	14	1	18	11	58
Maple Springs	Wlk	10	100	....	....	....	1	....	1	....	98	60	....	....	12	16	30	2	18	5	46	2	119
Roaring River	Wlk	12	54	....	....	....	....	....	....	....	54	25	....	....	5	6	8	....	18	....	12	2	46
Ronda	Wlk	13	21	....	....	....	....	....	....	....	21	13	....	....	3	5	3	2	2	1	9	2	24
11 Elk Park			**235**	**7**	**1**	**4**	**2**	....	....	**2**	**243**	**93**	**3**	**3**	**14**	**26**	**91**	**4**	**46**	....	**108**	**18**	**293**
Elk Park	Ave	3	76	....	1	....	....	....	....	....	77	20	....	....	3	6	16	....	15	....	20	2	59
Forest Home	Ave	4	41	....	....	1	....	....	....	1	41	22	1	....	3	4	18	1	4	....	21	4	52
Linville	Ave	5	31	....	....	....	....	....	....	1	30	11	....	....	....	5	27	1	11	....	18	4	66
Montezuma	Ave	7	35	4	....	....	....	....	....	....	39	10	1	....	5	4	5	1	....	....	11	1	22
Newland	Ave	9	52	3	....	3	2	....	....	....	56	30	1	3	3	7	25	1	16	....	38	7	94
12 Helton			**366**	**1**	**2**	....	....	....	....	**1**	**368**	....	**4**	....	**14**	**33**	**51**	**1**	**53**	**6**	**125**	**11**	**280**
Ashley Chapel	Ash	1	36	1	....	....	....	....	....	....	37	....	....	....	3	6	7	....	6	1	17	1	38
Grassy Creek	Ash	12	100	....	2	....	....	....	....	....	102	....	....	....	5	10	9	....	8	2	35	3	67
Greenwood	Ash	13	56	....	....	....	....	....	....	....	56	....	2	....	....	4	6	....	8	1	28	4	51
Helton	Ash	14	70	....	....	....	....	....	....	1	69	....	2	....	5	7	21	1	20	2	27	2	80
Lansing	Ash	16	71	....	....	....	....	....	....	....	71	....	....	....	1	6	8	....	11	....	18	1	44
Trinity	Ash	34	33	....	....	....	....	....	....	....	33	....	....	....	....	....	....	....	....	....	....	....	....
13 Hiddenite			**303**	**3**	**1**	**3**	....	....	**2**	**5**	**303**	**195**	**3**	**1**	....	**27**	**76**	....	**53**	....	**151**	....	**307**
Hiddenite	Ale	3	136	1	....	1	....	....	....	3	135	70	2	....	....	13	36	....	17	....	81	....	147
Liberty	Ale	4	167	2	1	2	....	....	2	2	168	125	1	1	....	14	40	....	36	....	70	....	160
14 Jefferson			**499**	**12**	**10**	**5**	**2**	**4**	**8**	**3**	**509**	**200**	**4**	**9**	**36**	**35**	**87**	**8**	**72**	**10**	**143**	**11**	**366**
Bethany	Ash	2	197	....	5	2	...	2	2	...	200	70	1	9	19	16	15	2	36	3	63	8	143
Jefferson	Ash	15	207	12	5	3	1	2	....	3	221	115	3	....	17	14	58	6	28	6	60	2	174
Orion	Ash	22	95	....	....	....	1	....	6	....	88	15	....	....	....	5	14	....	8	1	20	1	49
15 Jonesville: First	Yad	8	**161**	**8**	**4**	**1**	**6**	....	....	**1**	**167**	**70**	**5**	**6**	**30**	**14**	**57**	**6**	**16**	**7**	**52**	**8**	**160**
16 Linville Falls			**238**	**8**	**2**	....	**2**	....	....	**3**	**243**	**120**	....	**7**	**14**	**24**	**32**	**2**	**49**	....	**79**	**8**	**194**
Altamount	Ave	1	116	....	2	....	2	....	....	1	115	45	....	2	14	8	13	1	27	....	41	3	93
Jonas Ridge	Bur	17	98	8	....	....	....	....	....	2	104	30	....	5	....	7	12	1	8	....	25	3	56
Linville Falls	Bur	19	24	....	....	....	....	....	....	....	24	45	....	....	....	9	7	....	14	....	13	2	45
17 Millers Creek			**506**	**6**	....	**4**	**1**	**1**	**4**	**3**	**509**	**225**	**5**	**5**	**14**	**48**	**118**	**12**	**108**	**3**	**261**	**21**	**571**
Arbor Grove	Wlk	2	147	....	....	....	1	1	....	1	144	50	2	....	3	12	22	3	28	....	85	4	154
Charity	Wlk	5	28	....	....	....	....	....	....	....	28	20	....	....	....	6	15	1	4	....	14	2	42
Millers Creek	Wlk	11	170	5	....	4	....	....	3	1	175	80	3	4	10	20	47	5	35	3	97	7	214
Union	Wlk	16	163	1	....	....	....	....	1	1	162	75	....	1	1	10	34	3	41	....	65	8	161
18 Moravian Falls			**341**	**8**	....	....	**1**	....	**1**	**2**	**345**	**105**	....	**8**	**1**	**23**	**40**	**5**	**30**	**2**	**85**	**13**	**198**
Adley	Wlk	1	52	....	....	....	....	....	....	....	52	8	....	....	....	....	....	....	....	....	....	4	4
Beulah	Wlk	3	132	....	....	....	1	....	....	2	129	45	....	....	....	13	17	2	9	2	22	6	71
Dunkirk	Wlk	6	66	8	....	....	....	....	1	....	73	40	....	8	1	7	21	3	20	....	36	2	89
Eschol	Wlk	7	32	....	....	....	....	....	....	....	32	12	....	....	....	3	2	....	1	....	27	1	34
Ferguson	Wlk	8	59	....	....	....	....	....	....	....	59	....	....	....	....	....	....	....	....	....	....	....	....
19 Mt. Bethel	Ale	6	**263**	**11**	**7**	**5**	....	**1**	**8**	**2**	**275**	**170**	**4**	**10**	**30**	**24**	**71**	**8**	**56**	**7**	**103**	....	**269**
20 Mountain Park-Grassy Creek			**303**	**3**	**6**	**6**	**6**	....	**1**	**2**	**309**	**195**	**3**	**5**	**38**	**35**	**57**	**15**	**58**	**3**	**91**	**6**	**265**
Ebenezer	Sur	6	84	....	....	....	1	....	....	....	83	55	....	....	10	10	14	3	15	....	22	1	65
Grassy Creek	Sur	10	169	3	5	4	4	....	1	1	175	105	3	5	21	18	35	9	33	2	50	3	150
Mountain Park	Sur	15	50	....	1	2	1	....	....	1	51	35	...	....	7	7	8	3	10	1	19	2	50

NORTH WILKESBORO DISTRICT—Table 1-A (Continued)

List Number	CHARGE AND CHURCH	CHURCH MEMBERSHIP															CHURCH SCHOOL MEMBERSHIP					
		1 Total Full Members Reported Last Year	2 Res. this Year on Profession of Faith or Restored	3 Received by Transfer from Other Methodist Churches	4 Received from Other Denominations	5 Removed by Transfer to Other Methodist Churches	6 Removed by Q. C. Action or Withdrawn	7 Removed by Transfer to Other Denominations	8 Removed by Death	9 Total Full Members	10 Average Attendance at Sunday Morning Worship Services	11 Baptisms: Infants presented by Parents or Guardians	12 Baptisms: All Others Children Youth Adults	13 Preparatory Members Now on Roll (Baptized Children under 16)	16 Total Officers, Teachers and Other Leaders (Do not include in 17-22)	17 Children (0-11 Years) in Entire Church School (Except Nursery Home Members)	18 Nursery Home Members	19 Youth 12-21 Years in entire Church School (Except Youth Home and Est. Members)	20 Youth Home and Extension Members	21 Adults 22 and older in entire Church School (Except Adult Home and Est. Members)	22 Adult Home and Extension Members	23 Total Church School Membership (Add Columns 16-22, inclusive)
21 Nathan's Creek		177	11	4	4	1	2	1	3	189	105	....	7	....	16	35	3	13	1	78	4	160
	Chestnut Hill .. Ash 6	23	2	2	2	....	1	1	1	26	20	....	....	....	4	10	....	8	....	13	....	33
	Mt. Zion .. All 2	63	2	....	....	1	1	....	2	61	20	....	2	....	4	3	....	9	1	22	....	39
	Nathan's Creek .. Ash 21	37	3	2	....	....	....	....	....	42	30	....	2	....	4	18	3	11	....	20	4	60
	Transou .. Ash 33	54	4	....	2	....	....	....	....	60	33	....	3	....	4	4	....	15	....	26	....	49
22 North Wilkesboro First .. Wlk 9		602	5	9	3	9	....	3	3	604	250	5	....	77	32	110	9	82	....	232	9	174
23 Pisgah		592	7	1	1	6	76	....	7	512	320	8	7	16	42	89	....	69	....	213	1	414
	Carson's Chapel .. Ale 1	96	....	....	1	2	19	....	....	76	45	....	....	....	5	6	....	14	....	26	....	51
	Center .. Ale 2	53	....	....	....	2	....	....	2	49	40	....	....	....	6	10	....	2	....	26	....	44
	Pisgah .. Ire 26	230	6	....	....	2	44	....	2	188	125	8	5	16	16	44	....	24	....	99	1	184
	Rocky Springs .. Ale 7	101	1	1	....	....	....	....	1	102	60	....	1	....	7	16	....	14	....	34	....	71
	South River .. Ale 8	112	....	....	....	....	13	....	2	97	50	....	....	....	8	13	....	15	....	28	....	64
24 St. Paul's		425	1	....	....	1	....	2	0	417	210	....	1	....	33	143	8	78	....	128	....	390
	Mt. Grove .. Yad 12	134	....	....	....	....	....	....	....	134	45	....	....	....	6	40	2	20	....	28	....	96
	St. Paul's .. Yad 19	112	1	....	....	....	....	1	3	109	75	....	1	....	10	45	2	25	....	40	....	122
	Temple Hill .. Wlk 14	121	....	....	....	1	....	1	3	116	50	....	....	....	9	30	3	23	....	35	....	100
	Wesley Chapel .. Ire 14	58	....	....	....	....	....	....	....	58	40	....	....	....	8	28	1	10	....	25	....	72
25 Sparta		200	7	1	3	4	....	....	1	206	98	....	7	17	16	44	6	28	5	76	7	162
26 Stony Point		385	7	....	3	....	3	4	2	386	150	....	3	16	15	57	4	45	7	120	15	263
27 Taylorsville		171	10	9	4	9	....	....	2	183	70	2	9	33	16	39	1	28	1	73	....	158
28 Thurmond		114	4	....	....	20	....	1	1	96	93	....	2	3	24	....	6	40	....	52	....	122
	Antioch .. All 1	40	2	....	....	....	....	....	....	42	28	....	2	....	10	....	3	10	....	30	....	53
	Trap Hill .. Wlk 15	22	....	....	....	20	....	1	1	....	....	....	....	....	....	....	....	....	....	....	....	....
	White Rock .. Sur 30	52	2	....	....	....	....	....	....	54	65	....	....	3	14	....	3	30	....	22	....	69
29 Todd		490	3	3	2	6	....	....	2	490	244	....	3	11	27	55	....	76	....	154	10	322
	Blackburn Chapel .. Ash 4	86	....	3	2	6	....	....	....	85	55	....	....	1	7	11	....	18	....	34	4	74
	Calvary .. Ash 5	73	....	....	....	....	....	....	....	73	50	....	....	2	8	14	....	18	....	30	2	72
	Cranbury .. Ash 8	51	....	....	....	....	....	....	....	51	12	....	....	....	....	....	....	....	....	....	....	....
	Stephen's Memorial .. Ash 31	63	....	....	....	....	....	....	1	62	30	....	....	3	4	8	....	12	....	20	1	45
	Zion .. Ash 37	217	3	....	....	....	....	....	1	219	97	....	3	5	3	22	....	28	....	70	3	131
30 Warrensville		336	16	....	3	5	47	....	2	303	163	....	6	23	33	22	13	45	....	200	19	333
	Clifton .. Ash 7	64	....	....	....	....	15	....	2	47	10	....	....	2	5	1	....	1	....	45	....	52
	Fairview .. Ash 10	21	6	....	....	....	....	....	....	27	5	....	....	1	....	....	....	....	....	....	....	....
	Mill Creek .. Ash 19	43	6	....	3	2	9	....	....	41	25	....	6	5	5	3	1	8	....	25	4	46
	Rich Hill .. Ash 25	36	4	....	....	....	....	....	....	40	18	....	....	3	5	2	....	7	....	27	5	46

Smithport ..... Ash 30	89	....	....	....	1	....	....	....	88	65	....	....	7	9	6	5	9	....	66	7	102
Warrensville ..... Ash 35	85	....	....	....	2	23	....	....	60	40	....	....	5	9	10	7	21	....	37	3	87
31 Watauga	**492**	**12**	**4**	....	**4**	....	**1**	**7**	**496**	**244**	**3**	**8**	....	**29**	**67**	....	**74**	**7**	**171**	**11**	**359**
Hinson's Chapel ..... Wat 5	214	1	....	....	4	....	1	5	205	90	1	1	....	11	36	....	18	4	90	5	164
Liberty ..... Wat 7	35	3	....	....	....	....	....	....	38	26	....	2	....	3	8	....	9	1	12	....	33
Mabel ..... Wat 8	128	7	4	....	....	....	....	1	138	68	1	4	....	6	10	....	21	....	30	3	70
Piney Grove ..... Wat 9	52	....	....	....	....	....	....	1	51	20	....	....	....	3	4	....	5	....	8	....	20
Valle Crucis ..... Wat 12	63	1	....	....	....	....	....	....	64	40	1	1	....	6	9	....	21	2	31	3	72
32 West Jefferson ..... Ash 36	**271**	**5**	**7**	**1**	**7**	....	**1**	**4**	**272**	**96**	....	**5**	**7**	**23**	**40**	....	**42**	**12**	**86**	....	**203**
33 West Yadkin	**302**	**11**	**1**	**2**	**1**	....	....	**1**	**314**	**144**	...	**11**	....	**25**	**62**	**4**	**57**	....	**125**	**4**	**277**
Asbury ..... Yad 1	138	4	....	1	....	....	....	1	142	45	....	4	....	10	23	2	20	....	50	3	108
Hanes Grove ..... Yad 6	65	4	....	....	1	....	....	....	68	36	....	4	....	6	14	2	10	....	26	1	59
Longtown ..... Yad 9	99	3	1	1	....	....	....	....	104	63	....	3	....	9	23	....	27	....	49	....	110
34 Wilkesboro ..... Wlk 17	**324**	**12**	**13**	**2**	**8**	....	....	**2**	**341**	**187**	**6**	**12**	**19**	**19**	**61**	**8**	**53**	....	**143**	**4**	**288**
35 Yadkinville-Center	**463**	**12**	....	**5**	**3**	**3**	**1**	**6**	**467**	**195**	**3**	**8**	**28**	**33**	**109**	**7**	**97**	....	**196**	**16**	**458**
Center ..... Yad 4	254	6	....	2	1	....	....	5	256	105	....	6	6	16	47	4	39	....	125	12	243
Yadkinville ..... Yad 21	209	6	....	3	2	3	1	1	211	90	3	2	22	17	62	3	58	....	71	4	215
Total	**11735**	**231**	**196**	**89**	**189**	**160**	**50**	**116**	**11736**	**5794**	**82**	**162**	**702**	**922**	**2286**	**214**	**1836**	**128**	**4212**	**294**	**9892**

List Number	CHARGE AND CHURCH	CHURCH SCHOOLS: ATTENDANCE 24 Average Attendance at Sunday School (all ages)	25 Av. Attendance Methodist Sunday Evening Fellowship (all ages)	26 Average Attendance Adult Sessions—Children	27 Av. Att. MYF Sunday Evening Meetings (include also in col. 25)	28 Av. Attendance Adults in Ch. Sch. Mtgs. other than Sunday School	CHURCH SCHOOLS: ADDITIONAL INFORMATION 31 Number of Church Schools on Charge	32 Methodist Pupils and Constituents in Vacation Church Schools	33 Church School Members Joining the Church on Profession of Faith	34 No. Classes or Groups in Church School	35 No. of Classes or Groups Using App. Methodist Lesson Materials	36 Church School Offering for World Service and Conf. Benevolences	W.S.C.S. 37 Membership (inc. W.S.G.)	38 Amount Paid for Local Church and Community Work	40 Membership in Methodist Men's Clubs	41 Number "Together" Subscriptions	42 Number of Organized Churches	PROPERTY AND OTHER ASSETS 44 Estimated Value of Church Buildings, Equipment & Land	45 Estimated Value of Parsonages, Furniture, and Land	46 Estimated Value of Other Assets (cash, bonds, other property, etc.)	47 Indebtedness on Items 44, 45, 46	48 Other Indebtedness
1	**Alleghany-Grayson**	104	....	4	....	....	4	31	....	16	16	....	53	2266	....	....	4	96675	10000	300	9750	....
	Cox Chapel ... Gry 1	31	....	....	....	....	1	....	....	3	3	....	24	148	....	....	1	16000	3950	....	....	....
	Piney Creek ... All 3	18	....	4	....	....	1	....	....	4	4	....	4	507	....	....	1	53700	1050	300	9750	....
	Potato Creek ... Gry 2	19	....	....	....	....	1	....	....	4	4	....	5	1194	....	....	1	10000	1050	....	....	....
	Shiloh ... All 4	36	....	....	....	....	1	31	....	5	5	....	20	417	....	....	1	16975	3950	....	....	....
2	**Avery**	240	45	....	45	....	5	....	15	21	5	....	17	200	....	11	5	64500	12000	....	....	....
	Minneapolis ... Ave 6	35	....	....	....	....	1	....	8	4	1	....	....	....	....	2	1	4000	....	....	....	....
	Mt. Zion ... Ave 8	40	15	....	15	....	1	....	....	4	1	....	....	....	....	....	1	3000	....	....	....	....
	Pine Grove ... Ave 10	80	30	....	30	....	1	....	4	5	1	....	17	200	....	2	1	16000	....	....	....	....
	Pisgah ... Ave 11	60	....	....	....	....	1	....	3	5	1	....	....	....	....	7	1	11500	....	....	....	....
	Vance Memorial ... Ave 12	25	....	....	....	....	1	....	....	3	1	....	....	....	....	....	1	30000	....	....	....	....
3	**Blowing Rock** ... Wat 2	....	....	....	....	....	....	....	....	....	....	....	....	....	....	....	....	....	....	....	....	....
4	**Boone** ... Wat 3	200	40	60	30	26	1	60	8	16	16	....	125	504	30	198	1	240000	30000	5000	21000	....
5	**Boone Circuit**	175	....	....	....	....	4	225	....	15	2	....	1	....	....	12	4	48100	12900	....	....	....
	Bethelview ... Wat 1	60	....	....	....	....	1	68	....	4	....	....	....	....	....	3	1	12000	....	....	....	....
	Friendship ... Wat 4	45	....	....	....	....	1	54	....	4	1	....	....	....	....	2	1	14500	....	....	....	....
	Hopewell ... Wat 6	50	....	....	....	....	1	59	....	4	1	....	1	....	....	7	1	18100	....	....	....	....
	Pleasant Valley ... Wat 10	20	....	....	....	....	1	44	....	3	....	....	....	....	....	....	1	3500	....	....	....	....
6	**Boonville-Mitchell's Chapel**	223	....	49	21	20	2	63	4	21	21	....	106	523	50	10	2	132300	20500	11695	....	....
	Boonville ... Yad 3	115	....	20	12	20	1	29	3	11	11	....	63	394	24	7	1	73500	10750	11695	....	....
	Mitchell's Chapel ... Yad 11	108	....	20	9	...	1	34	1	10	10	....	43	129	26	3	1	58800	9750	....	....	....
7	**Creston-Green Valley**	101	....	....	9	....	3	96	....	10	10	....	23	281	....	4	5	48600	21000	2000	....	....
	Big Laurel ... Ash 3	....	....	....	....	....	....	....	....	....	....	....	....	....	....	....	....	800	....	....	....	....
	Creston ... Ash 9	....	....	....	....	....	....	28	....	....	....	....	....	....	....	1	1	7000	17000	2000	....	....
	Green Valley ... Ash 11	31	....	....	5	....	1	23	....	4	4	....	9	....	....	1	1	14000	4000	....	....	....
	Little Laurel ... Ash 17	30	....	....	....	....	1	30	....	3	3	....	....	....	....	....	1	5000	....	....	....	....
	Martin's Chapel ... Ash 18	....	....	....	....	....	....	....	....	....	....	....	....	....	....	....	....	500	....	....	....	....
	Mt. View ... Ash 20	....	....	....	....	....	....	....	....	....	....	....	....	....	....	....	....	400	....	....	....	....
	Peak View ... Ash 23	....	....	....	....	....	....	....	....	....	....	....	....	....	....	....	....	600	....	....	....	....
	Pleasant Hill ... Ash 24	....	....	....	....	....	....	....	....	....	....	....	....	....	....	....	....	900	....	....	....	....
	River View ... Ash 26	....	....	....	....	....	....	....	....	....	....	....	....	....	....	....	1	9000	....	....	....	....
	Roaring Fork ... Ash 27	....	....	....	....	....	....	....	....	....	....	....	....	....	....	....	....	....	....	....	....	....
	Rock Creek ... Ash 28	....	....	....	....	....	....	....	....	....	....	....	....	....	....	....	....	600	....	....	....	....
	Roundabout ... Ash 29	....	....	....	....	....	....	....	....	....	....	....	....	....	....	....	....	1000	....	....	....	....

Sutherland ..... Ash 32	40	....	....	4	....	1	15	....	3	3	....	14	281	....	2	1	8000	....	....	....	....
Thomas Chapel ..... Wat 11	....	....	....	....	....	....	....	....	....	....	....	....	....	....	....	....	800	....	....	....	....
8 Deerfield-Banner Elk	**84**	**26**	....	**11**	**10**	**2**	**50**	**3**	**8**	**8**	**75**	**25**	**350**	**15**	**1**	**2**	**60500**	**10000**	....	**15000**	....
Banner Elk ..... Ave 2	20	15	....	....	....	1	....	....	2	2	25	15	100	....	....	1	25000	....	....	4000	....
Deerfield ..... Wat 13	64	11	....	11	10	1	50	3	6	6	50	10	250	15	1	1	35500	10000	....	11000	....
9 Elkin: First ..... Sur 8	**223**	**45**	**12**	**25**	**40**	**1**	**99**	**7**	**17**	**17**	**640**	**196**	**439**	**40**	**12**	**1**	**605000**	**45500**	....	**4000**	....
10 Elkin Circuit	**125**	....	**3**	**8**	....	**4**	**31**	....	**19**	**19**	....	**34**	**42**	**16**	**26**	**4**	**128000**	**15000**	**825**	....	**110**
Charity ..... Wlk 4	24	....	3	....	....	1	....	....	5	5	....	8	25	1	5	1	63000	....	....	....	110
Maple Springs ..... Wlk 10	61	....	....	5	....	1	16	....	7	7	....	17	12	10	14	1	45000	....	825	....	....
Roaring River ..... Wlk 12	26	....	....	2	....	1	13	....	5	5	....	....	....	....	3	1	10000	....	....	....	....
Ronda ..... Wlk 13	14	....	....	1	....	1	2	....	2	2	....	9	5	5	4	1	10000	....	....	....	....
11 Elk Park	**119**	....	**4**	**16**	....	**5**	**68**	**5**	**20**	**16**	....	**40**	**175**	**21**	**3**	**5**	**56600**	**16000**	**4500**	**2698**	....
Elk Park ..... Ave 3	25	....	....	10	....	1	12	....	4	4	....	10	65	....	2	1	20700	....	4000	....	....
Forest Home ..... Ave 4	22	....	....	....	....	1	8	....	3	....	....	....	....	2	....	1	3200	....	....	....	....
Linville ..... Ave 5	30	....	....	....	....	1	25	....	4	4	....	....	....	3	....	1	8500	....	....	2300	....
Montezuma ..... Ave 7	10	....	2	....	....	1	2	2	2	2	....	10	50	....	....	1	7200	....	500	398	....
Newland ..... Ave 9	32	....	2	6	....	1	21	3	7	6	....	20	60	16	1	1	17000	....	....	....	....
12 Helton	**157**	**83**	**49**	**56**	**120**	**5**	**121**	**3**	....	**21**	....	**39**	**715**	....	**41**	**5**	**64000**	**20000**	....	....	....
Ashley Chapel ..... Ash 1	14	13	12	10	18	1	31	1	....	4	....	....	....	....	....	1	6000	....	....	....	....
Grassy Creek ..... Ash 12	42	21	7	6	31	1	15	2	....	5	....	15	625	....	16	1	15700	....	....	....	....
Greenwood ..... Ash 13	30	9	....	9	28	1	10	....	....	3	....	....	....	....	....	1	16300	....	....	....	....
Helton ..... Ash 14	41	25	16	17	36	1	45	....	....	5	....	15	55	....	17	1	6000	....	....	....	....
Lansing ..... Ash 16	30	15	14	14	7	1	20	....	....	4	....	9	35	....	8	1	15000	....	....	....	....
Trinity ..... Ash 34	....	....	....	....	....	....	....	....	....	....	....	....	....	....	....	....	5000	....	....	....	....
13 Hiddenite	**223**	**34**	**42**	**14**	**50**	**2**	**137**	....	....	**23**	....	**39**	**753**	....	**8**	**2**	**130000**	**9000**	....	....	....
Hiddenite ..... Ale 3	103	14	22	14	25	1	47	....	....	12	....	22	377	....	8	1	60000	9000	....	....	....
Liberty ..... Ale 4	120	20	20	....	25	1	90	....	....	11	....	17	376	....	....	1	70000	....	....	....	....
14 Jefferson	**206**	**23**	**10**	**23**	**55**	**3**	**107**	**3**	**19**	**19**	....	**90**	**404**	**61**	**78**	**3**	**162500**	**17000**	**1500**	**1400**	....
Bethany ..... Ash 2	65	8	10	8	25	1	26	....	5	5	....	38	154	26	....	1	82000	7140	....	....	....
Jefferson ..... Ash 15	129	15	....	15	30	1	60	3	11	11	....	52	350	35	78	1	75000	8840	1500	1400	....
Orion ..... Ash 22	12	....	....	....	....	1	21	....	3	3	....	....	....	....	....	1	5500	1020	....	....	....
15 Jonesville: First ..... Yad 8	**70**	**20**	**8**	**12**	**15**	**1**	**54**	**2**	**8**	**8**	....	**39**	**284**	**28**	**3**	**1**	**125000**	**25000**	**1500**	**8370**	....
16 Linville Falls	**131**	....	....	**14**	....	**3**	**38**	**8**	**14**	**12**	....	**35**	**2420**	....	**2**	**3**	**75500**	**8000**	**5323**	**9539**	**300**
Altamount ..... Ave 1	64	....	....	....	....	1	17	4	5	4	....	13	263	....	1	1	15000	....	3768	....	120
Jonas Ridge ..... Bur 17	35	....	....	....	....	1	....	....	5	5	....	17	2068	....	1	1	22000	....	98	....	....
Linville Falls ..... Bur 19	32	....	....	14	....	1	21	4	4	3	....	5	89	....	....	1	38500	....	1118	9539	180
17 Millers Creek	**373**	....	....	**28**	....	**4**	**129**	**3**	**35**	**35**	....	**87**	**1600**	....	**1**	**4**	**195500**	**40000**	**6700**	**8500**	....
Arbor Grove ..... Wlk 2	111	....	....	10	....	1	46	....	12	12	....	25	600	....	....	1	46000	....	600	....	....
Charity ..... Wlk 5	20	....	....	....	....	1	....	....	3	3	....	....	....	....	....	1	10500	....	100	....	....
Millers Creek ..... Wlk 11	128	....	....	8	....	1	45	3	11	11	....	36	500	....	1	1	95000	20000	6000	6000	....
Union ..... Wlk 16	114	....	....	10	....	1	38	....	9	9	....	26	500	....	....	1	44000	20000	....	2500	....
18 Moravian Falls	**99**	....	....	**20**	**8**	**3**	**51**	**8**	**13**	**13**	....	**27**	**7**	....	**6**	**4**	**61000**	**18000**	....	**300**	**200**
Adley ..... Wlk 1	....	....	....	....	....	....	....	....	....	....	....	....	....	....	....	1	4000	....	....	....	....
Beulah ..... Wlk 3	43	....	....	20	8	1	19	....	6	6	....	21	....	....	6	1	20000	18000	....	300	200
Dunkirk ..... Wlk 6	40	....	....	....	....	1	28	8	5	5	....	6	7	....	....	1	16000	....	....	....	....
Eschol ..... Wlk 7	16	....	....	....	....	1	4	....	2	2	....	....	....	....	....	1	19000	....	....	....	....
Ferguson ..... Wlk 8	....	....	....	....	....	....	....	....	....	....	....	....	....	....	....	....	2000	....	....	....	....
19 Mt. Bethel ..... Ale 6	**158**	....	**12**	**30**	....	**1**	**136**	**11**	**13**	**13**	....	....	**826**	....	**22**	**1**	**74000**	**13000**	....	**7500**	....
20 Mountain Park-Grassy Creek	**187**	....	**4**	**31**	**30**	**3**	**43**	**2**	**21**	**21**	....	**45**	....	**21**	**5**	**3**	**164000**	**16000**	....	....	....
Ebenezer ..... Sur 6	46	....	....	10	8	1	17	....	6	6	....	19	....	....	1	1	30000	....	....	....	....
Grassy Creek ..... Sur 10	109	....	4	21	22	1	26	2	10	10	....	16	....	21	4	1	116500	16000	....	....	....
Mountain Park ..... Sur 15	32	....	....	....	....	1	....	....	5	5	....	10	....	....	....	1	17500	....	....	....	....

List Number	CHARGE AND CHURCH	CHURCH SCHOOLS — ATTENDANCE: 24 Average Attendance at Sunday School (all ages)	25 Av. Attendance Methodist Sunday Evening Fellowship (all ages)	26 Average Attendance Adult Sessions—Children	27 Av. Att. MYF Sunday Evening Meetings (include also in col. 25)	28 Av. Attendance Adults in Ch. Sch. Mtgs. other than Sunday School	CHURCH SCHOOLS — ADDITIONAL INFORMATION: 31 Number of Church Schools on Charge	32 Methodist Pupils and Constituents in Vacation Church Schools	33 Church School Members Joining the Church on Profession of Faith	34 No. Classes or Groups in Church School	35 No. of Classes or Groups Using App. Methodist Lesson Materials	36 Church School Offering for World Service and Conf. Benevolences	W.S.C.S. 37 Membership (inc. W.S.C.)	38 Amount Paid for Local Church and Community Work	40 Membership in Methodist Men's Clubs	41 Number "Together" Subscriptions	42 Number of Organized Churches	PROPERTY AND OTHER ASSETS 44 Estimated Value of Church Buildings, Equipment & Land	45 Estimated Value of Parsonages, Furniture, and Land	46 Estimated Value of Other Assets (cash, bonds, other property, etc.)	47 Indebtedness on Items 44, 45, 46	48 Other Indebtedness
21	**Nathan's Creek**	98	....	....	....	....	4	142	5	13	7	....	....	....	....	....	4	103500	9500	....	....	....
	Chestnut Hill ... Ash 6	15	....	....	....	....	1	....	1	3	....	....	....	....	....	....	1	12000	....	....	....	....
	Mt. Zion ... All 2	18	....	....	....	....	1	38	1	4	4	....	....	....	....	....	1	35000	....	....	....	....
	Nathan's Creek ... Ash 21	30	....	....	....	....	1	57	1	3	3	....	....	....	....	....	1	26500	....	....	....	....
	Transou ... Ash 33	35	....	....	....	....	1	47	2	3	....	....	....	....	....	....	1	30000	....	....	....	....
22	North Wilkesboro: **First** ... Wlk 9	235	....	40	20	94	1	115	....	12	12	....	190	2508	50	....	1	435000	50000	2038	32500	....
23	**Pisgah**	315	....	....	27	....	5	165	7	27	23	....	93	176	....	4	5	133000	18000	....	....	....
	Carson's Chapel ... Ale 1	35	....	....	....	....	1	32	....	4	....	....	....	....	....	1	1	18000	....	....	....	....
	Center ... Ale 2	40	....	....	....	....	1	....	....	3	3	....	15	32	....	....	1	15000	....	....	....	....
	Pisgah ... Ire 26	122	....	....	15	....	1	65	6	9	9	....	36	61	....	3	1	40000	....	....	....	....
	Rocky Springs ... Ale 7	60	....	....	....	....	1	38	1	7	7	....	22	58	....	....	1	40000	....	....	....	....
	South River ... Ale 8	58	....	....	12	....	1	30	....	4	4	....	20	25	....	....	1	20000	....	....	....	....
24	**St. Paul's**	174	....	....	....	....	4	245	1	23	17	....	51	1283	....	....	4	48000	18000	....	7800	....
	Mt. Grove ... Yad 12	33	....	....	....	....	1	55	....	5	4	....	....	....	....	....	1	4000	....	....	1200	....
	St. Paul's ... Yad 19	68	....	....	....	....	1	80	1	7	7	....	29	916	....	....	1	8000	....	....	3000	....
	Temple Hill ... Wlk 14	38	....	....	....	....	1	62	....	6	6	....	22	367	....	....	1	30000	....	....	3600	....
	Wesley Chapel ... Ire 14	35	....	....	....	....	1	48	....	5	....	....	....	....	....	....	1	6000	....	....	....	....
25	**Sparta**	96	....	....	15	30	1	46	7	7	7	....	46	369	29	14	1	43000	24000	....	....	....
26	**Stony Point** ... Ale 9	141	....	72	35	12	1	70	5	10	10	....	77	293	20	1	1	78000	24000	3000	....	....
27	**Taylorsville** ... Ale 10	78	....	24	15	17	1	30	8	10	10	....	51	303	....	1	1	62600	20000	1000	4250	....
28	**Thurmond**	92	13	....	13	....	2	26	4	7	3	....	....	....	....	4	2	24600	8000	....	5000	....
	Antioch ... All 1	40	....	....	....	....	....	....	2	2	2	....	....	....	....	....	1	10000	....	....	....	....
	Trap Hill ... Wlk 15	....	....	....	....	....	....	....	....	....	....	....	....	....	....	....	....	....	....	....	....	....
	White Rock ... Sur 30	52	13	....	13	....	2	26	2	5	1	....	....	....	....	4	1	14600	8000	....	5000	....
29	**Todd**	226	....	....	41	....	4	163	3	19	19	....	43	....	12	1	5	96000	17500	....	....	....
	Blackburn Chapel ... Ash 4	56	....	....	8	....	1	51	....	5	5	....	14	....	12	1	1	18000	....	....	....	....
	Calvary ... Ash 5	45	....	....	14	....	1	45	....	5	5	....	15	....	....	....	1	13000	....	....	....	....
	Cranbury ... Ash 8	....	....	....	....	....	....	5	....	....	....	....	....	....	....	....	1	4000	....	....	....	....
	Stephen's Memorial ... Ash 31	28	....	....	7	....	1	27	....	3	3	....	....	....	....	....	1	13000	....	....	....	....
	Zion ... Ash 37	97	....	....	12	....	1	35	3	6	6	....	14	....	....	....	1	50000	....	....	....	....
30	**Warrensville**	158	46	....	12	....	5	102	....	22	18	....	8	26	....	9	6	75000	20000	1000	....	....
	Clifton ... Ash 7	10	5	....	....	....	1	39	....	2	2	....	....	....	....	1	1	5000	....	....	....	....
	Fairview ... Ash 10	....	....	....	....	....	....	....	....	....	....	....	....	....	....	....	1	2000	....	....	....	....
	Mill Creek ... Ash 19	25	18	....	....	....	1	....	....	4	4	....	....	....	....	2	1	5000	....	....	....	....
	Rich Hill ... Ash 25	18	11	....	....	....	1	....	....	4	....	....	....	....	....	1	1	3000	....	....	....	....

Smithport ..... Ash 30	65	12	....	12	....	1	33	....	6	6	....	....	....	....	3	1	30000	....	....	....	....
Warrensville ..... Ash 35	40	....	....	....	....	1	30	....	6	6	....	8	26	....	2	1	30000	20000	1000	....	....
31 Watauga	**256**	**20**	....	**15**	**9**	**5**	**223**	**1**	**24**	**16**	....	**38**	**265**	....	**30**	**5**	**99000**	**14700**	**1500**	....	....
Hinson's Chapel ..... Wat 5	92	....	....	....	....	1	59	1	8	8	....	28	90	....	23	1	50000	6500	1500	....	....
Liberty ..... Wat 7	31	20	....	15	....	1	45	....	3	3	....	....	....	....	....	1	6000	520	....	....	....
Mabel ..... Wat 8	68	....	....	....	9	1	34	....	5	....	....	....	....	....	....	1	15000	3120	....	....	....
Piney Grove ..... Wat 9	18	....	....	....	....	1	34	....	3	....	....	....	....	....	....	1	8000	560	....	....	....
Valle Crucis ..... Wat 12	47	....	....	....	....	1	51	....	5	5	....	10	175	....	7	1	20000	4000	....	....	....
32 West Jefferson ..... Ash 37	**102**	....	**28**	**17**	**30**	**1**	**39**	**5**	**11**	**11**	....	**51**	**434**	**32**	**8**	**1**	**135000**	**15000**	**10000**	....	....
33 West Yadkin	**194**	....	....	**16**	....	**3**	**134**	**11**	**18**	**12**	....	**46**	**120**	....	**8**	**3**	**58800**	**23000**	....	....	....
Asbury ..... Yad 1	59	....	....	....	....	1	34	4	7	5	....	18	100	....	4	1	23800	....	....	....	....
Hanes Grove ..... Yad 6	46	....	....	....	....	1	44	4	4	....	....	19	20	....	4	1	10000	....	....	....	....
Longtown ..... Yad 9	89	....	....	16	....	1	56	3	7	7	....	9	....	....	....	1	25000	....	....	....	....
34 Wilkesboro ..... Wil 17	**142**	....	**42**	**23**	**45**	**1**	**46**	**10**	**14**	**14**	....	**71**	**546**	....	**3**	**1**	**190000**	**45000**	....	**47000**	....
35 Yadkinville-Center	**266**	....	**53**	**35**	**38**	**2**	**97**	**10**	**20**	**20**	....	**80**	**352**	**65**	**65**	**2**	**167500**	**24000**	....	**9000**	....
Center ..... Yad 4	171	....	25	17	18	1	37	6	11	11	....	32	124	30	3	1	90000	....	....	....	....
Yadkinville ..... Yad 21	95	....	28	18	20	1	60	4	9	9	....	43	228	35	62	1	77500	....	....	9000	....
District Property	....	....	....	....	....	....	....	....	....	....	....	....	....	....	....	....	....	40000	20000	....	....
Total	5771	395	507	587	649	89	3184	159	523	494	715	1866	18464	489	591	101	4282775	729600	77881	193607	610

NORTH WILKESBORO DISTRICT—Table 2-A

List Number	CHARGE AND CHURCH	LOCAL CHURCH EXP.				MINISTERIAL SUPPORT												66	67	BENEVOLENCES		
		51 Paid on Principal and Interest on Old Indebtedness, Loans, Mortgages, Etc.	52 Paid for Buildings and Improvements (Not Inc. Loans, Mortgages, Etc)	53 Paid for Church School Lesson Materials, Supplies, Administration, etc.	54 Paid Other Current Expenses, Etc.	55a Salary Claim: Pastor and Associate(s)	56c Total Paid Pastor and Associate(s)	57c Total Travel Allowance Paid	58c Total Utilities Paid	59a Dist. Superintendent's Fund—Apportioned	59b Dist. Superintendent's Fund—Paid	60a Episcopal Fund—Apportioned	60b Episcopal Fund—Paid	61a Conference Claimants' Fund—Apportioned	61b Conference Claimants' Fund—Paid	62a Minimum Salary Fund—Apportioned	62b Minimum Salary Fund—Paid	Jurisdictional, Area, Conf. and District Adminstration Funds Paid	Interdenominational Co-operation Fund Paid	72a World Service and Conf. Benevolences Apportioned	72b World Service and Conf. Benevolences Accepted	72c World Service and Conf. Benevolences Paid
1 Alleghany-Grayson		564	7195	224	1116	2460	2460	200	....	63	63	30	30	260	260	89	89	68	....	519	519	519
Cox Chapel	Gry 1	....	....	46	430	746	746	66	....	17	17	8	8	70	70	24	24	18	....	140	140	140
Piney Creek	All 3	564	4470	47	270	259	259	43	....	11	11	5	5	44	44	15	15	12	....	88	88	88
Potato Creek	Gry 2	....	2250	53	180	678	678	....	....	11	11	5	5	44	44	15	15	12	....	88	88	88
Shiloh	All 4	....	475	78	236	777	777	91	....	24	24	12	12	102	102	35	35	26	....	203	203	203
2 Avery		....	598	582	....	2512	2512	....	....	84	84	40	40	347	347	119	119	....	....	692	692	692
Minneapolis	Ave 6	....	....	40	....	248	240	....	....	8	....	4	....	35	....	12	12	....	....	68	68	68
Mt. Zion	Ave 8	....	....	52	....	224	240	....	....	8	....	4	....	31	....	11	11	....	....	63	63	63
Pine Grove	Ave 10	....	85	220	....	840	960	....	....	28	....	13	....	114	....	39	39	....	....	228	228	228
Pisgah	Ave 11	....	500	135	....	600	720	....	....	20	....	10	....	83	....	28	28	....	....	166	166	166
Vance Memorial	Ave 12	....	13	135	....	600	600	....	....	20	....	10	....	83	....	28	28	....	....	166	166	166
3 Blowing Rock	Wat 2	....	....	....	....	....	....	....	....	....	....	....	....	....	....	....	....	....	....	....	....	....
4 Boone	Wat 3	6000	1332	1274	7921	6000	6000	800	....	237	236	111	111	971	971	332	333	276	....	1939	1939	1939
5 Boone Circuit		....	1275	300	391	1791	1791	....	....	59	58	28	27	243	243	83	81	57	....	485	485	473
Bethelview	Wat 1	....	....	125	121	550	550	....	....	16	16	8	8	75	75	23	23	18	....	150	150	....
Friendship	Wat 4	....	....	70	125	500	500	....	....	16	16	8	8	75	75	22	22	16	....	150	150	....
Hopewell	Wat 6	....	....	135	125	576	576	....	....	16	16	8	8	75	75	22	22	18	....	150	150	....
Pleasant Valley	Wat 10	....	....	30	20	165	165	....	....	11	11	4	4	18	18	15	15	5	....	35	35	....
6 Boonville-Mitchell's Chapel		....	1830	1347	3316	4400	4400	400	....	160	160	76	76	659	659	225	225	199	....	1315	1315	1315
Boonville	Yad 3	....	1830	854	1533	2300	2300	250	....	80	80	38	38	330	330	113	112	99	....	658	658	658
Mitchell's Chapel	Yad 11	....	....	493	1783	2100	2100	150	....	80	80	38	38	330	329	113	113	100	....	658	658	657
7 Creston-Green Valley		296	....	78	230	2000	2000	600	....	76	76	36	36	312	312	107	107	56	....	623	623	623
Big Laurel	Ash 3	....	....	....	5	100	100	30	....	4	4	2	2	16	16	5	5	3	....	31	31	31
Creston	Ash 9	....	....	10	50	400	400	120	....	15	15	7	7	62	62	21	22	11	....	125	125	125
Green Valley	Ash 11	....	....	25	53	360	360	108	....	14	14	6	6	56	56	19	19	10	....	112	112	112
Little Laurel	Ash 17	....	....	18	37	200	200	60	....	8	8	4	4	31	31	11	11	6	....	62	62	62
Martin's Chapel	Ash 18	....	....	....	....	....	....	....	....	....	....	....	....	....	....	....	....	....	....	....	....	....
Mt. View	Ash 20	....	....	....	....	....	....	....	....	....	....	....	....	....	....	....	....	....	....	....	....	....
Peak View	Ash 23	....	....	15	15	100	100	30	....	4	4	2	2	16	16	5	5	3	....	31	31	31
Pleasant Hill	Ash 24	....	....	....	....	....	....	....	....	....	....	....	....	....	....	....	....	....	....	....	....	....
River View	Ash 26	296	....	20	20	400	400	120	....	15	15	7	7	62	62	21	21	11	....	125	125	125
Roaring Fork	Ash 27	....	....	....	....	....	....	....	....	....	....	....	....	....	....	....	....	....	....	....	....	....
Rock Creek	Ash 28	....	....	....	....	....	....	....	....	....	....	....	....	....	....	....	....	....	....	....	....	....
Roundabout	Ash 29	....	....	....	....	....	....	....	....	....	....	....	....	....	....	....	....	....	....	....	....	....

Sutherland	Ash 32	....	....	25	50	440	....	132	....	17	16	8	8	69	69	24	24	12	....		137	137
Thomas Chapel	Wat 11	....	....	....	....	....	....	....	....	....	....	....	....	....	....	....	....	....	....	....	....	....
8 Deerfield-Banner Elk		**1283**	**21504**	**300**	**1082**	**1000**	**1000**	**300**	....	**30**	**30**	**14**	**14**	**121**	**121**	**42**	**42**	**31**	....	**242**	**242**	**242**
Banner Elk	Ave 2	120	20571	57	586	....	....	....	....	5	5	5	5	20	20	5	5	5	....	51	51	51
Deerfield	Wat 13	1163	933	243	496	1000	1000	300	....	25	25	9	9	101	101	37	37	26	....	191	191	191
9 Elkin: First	Sur 8	**4215**	**2315**	....	**23403**	**7000**	**7000**	**300**	**500**	**557**	**557**	**263**	**263**	**2290**	**2290**	**783**	**783**	....	....	**4569**	**4569**	**4569**
10 Elkin Circuit		**150**	**264**	**622**	**1658**	**3200**	**3200**	**400**	....	**89**	**89**	**42**	**42**	**365**	**364**	**125**	**125**	**25**	....	**727**	**677**	**727**
Charity	Wlk 4	150	....	108	312	736	736	72	....	20	20	10	10	84	84	29	29	6	....	163	156	156
Maple Springs	Wlk 10	....	264	310	976	1056	1056	211	....	29	29	14	14	121	120	40	40	8	....	234	223	223
Roaring River	Wlk 12	....	....	150	179	704	704	71	....	20	20	9	9	80	80	28	28	5	....	156	149	149
Ronda	Wlk 13	....	....	54	191	704	704	46	....	20	20	9	9	80	80	28	28	6	....	156	149	149
11 Elk Park		**954**	**2041**	**538**	**1054**	**2450**	**2450**	....	....	**80**	**80**	**38**	**38**	**330**	**330**	**113**	**113**	**85**	....	**658**	**658**	**658**
Elk Park	Ave 3	216	....	162	216	817	817	....	....	26	26	12	12	105	105	36	36	27	....	210	210	210
Forest Home	Ave 4	168	....	86	116	225	225	....	....	8	8	4	4	33	34	11	11	9	....	66	66	66
Linville	Ave 5	792	1489	106	215	546	546	....	....	18	17	8	8	73	73	25	25	19	....	145	145	145
Montezuma	Ave 7	168	398	42	76	248	614	....	....	9	9	4	4	36	36	12	13	9	....	72	72	72
Newland	Ave 9	210	154	142	431	614	248	....	....	20	20	9	10	82	82	28	28	21	....	164	164	165
12 Helton		....	....	**715**	**465**	**2200**	**2200**	**600**	....	**80**	**81**	**38**	**39**	**330**	**330**	**113**	**113**	....	....	**658**	**658**	**659**
Ashley Chapel	Ash 1	....	....	35	35	154	154	42	....	6	6	3	3	23	23	8	8	....	....	46	46	46
Grassy Creek	Ash 12	....	....	225	125	625	625	170	....	23	23	11	11	94	94	32	32	....	....	187	187	187
Greenwood	Ash 13	....	....	80	60	296	296	82	....	11	11	5	5	44	44	15	15	....	....	89	89	89
Helton	Ash 14	....	....	195	125	625	625	170	....	23	23	11	11	94	94	32	32	....	....	187	187	187
Lansing	Ash 16	....	....	180	120	405	405	110	....	15	15	7	7	61	61	21	21	....	....	121	121	121
Trinity	Ash 34	....	....	....	....	95	95	26	....	3	3	2	2	14	14	5	5	....	....	29	29	29
13 Hiddenite		....	**7669**	**401**	**1829**	**3700**	**3700**	**700**	....	**114**	**114**	**54**	**54**	**468**	**468**	**160**	**160**	**132**	....	**935**	**935**	**940**
Hiddenite	Ale 3	....	450	235	1229	1850	1850	350	....	57	57	27	27	234	234	80	80	66	....	467	467	467
Liberty	Ale 4	....	7219	166	600	1850	1850	350	....	57	57	27	27	234	234	80	80	66	....	467	467	468
14 Jefferson		**2940**	**690**	**1085**	**3685**	**4750**	**4750**	**1000**	....	**186**	**186**	**88**	**88**	**763**	**764**	**261**	**262**	**232**	....	**1523**	**1523**	**1524**
Bethany	Ash 2	420	90	375	1735	1990	1990	420	....	79	79	37	37	321	321	110	110	98	....	640	640	640
Jefferson	Ash 15	2520	600	625	1800	2490	2490	520	....	99	99	47	47	409	409	140	140	124	....	815	815	815
Orion	Ash 22	....	....	85	150	270	270	60	....	8	8	4	4	34	34	12	12	10	....	69	69	69
15 Jonesville: First	Yad 8	**4186**	**419**	**446**	**2532**	**3900**	**3900**	**900**	....	**110**	**110**	**52**	**52**	**451**	**451**	**154**	**154**	....	....	**900**	**900**	**900**
16 Linville Falls		**2413**	**2396**	**384**	**1126**	**1365**	**1365**	**200**	....	**63**	**63**	**30**	**29**	**260**	**260**	**89**	**89**	**66**	....	**519**	**519**	**519**
Altamount	Ave 1	333	....	136	273	625	625	75	....	28	28	13	13	116	116	40	40	29	....	232	232	231
Jonas Ridge	Bur 17	183	2396	122	274	500	500	50	....	22	22	10	10	90	90	31	30	23	....	179	179	179
Linville Falls	Bur 19	1897	....	126	579	240	240	75	....	13	13	6	6	55	54	19	19	14	....	109	109	109
17 Millers Creek		**12300**	**1629**	**1260**	**3647**	**3800**	**3800**	**800**	....	**160**	**160**	**76**	**76**	**659**	**659**	**225**	**225**	**204**	....	**1311**	**1311**	**1315**
Arbor Grove	Wlk 2	....	750	288	811	1077	1077	227	....	45	45	22	22	187	187	64	64	58	....	373	373	373
Charity	Wlk 5	....	155	45	100	190	190	40	....	8	8	3	3	33	33	11	11	11	....	65	65	65
Millers Creek	Wlk 11	2800	424	557	1936	1456	1456	306	....	62	62	29	29	252	252	86	86	77	....	504	504	504
Union	Wlk 16	9500	300	370	800	1077	1077	227	....	45	45	22	22	187	187	64	64	58	....	373	373	373
18 Moravian Falls		**1970**	**217**	**437**	**10**	**1879**	**1879**	**350**	....	**72**	**72**	**34**	**34**	**295**	**295**	**101**	**101**	**63**	....	**588**	**588**	**588**
Adley	Wlk 1	....	....	....	....	269	269	....	....	10	10	5	5	45	45	15	15	9	....	87	87	87
Beulah	Wlk 3	1970	52	343	....	1050	1050	200	....	38	38	18	18	160	160	53	53	33	....	305	305	305
Dunkirk	Wlk 6	....	20	44	....	255	255	50	....	11	11	6	6	43	43	15	15	11	....	104	104	104
Eschol	Wlk 7	....	145	50	10	305	305	100	....	13	13	5	5	47	47	18	18	10	....	92	92	92
Ferguson	Wlk 8	....	....	....	....	....	....	....	....	....	....	....	....	....	....	....	....	....	....	....	....	....
19 Mt. Bethel	Ale 6	**6538**	**373**	**712**	**1652**	**2740**	**2740**	**700**	....	**89**	**89**	**42**	**42**	**364**	**364**	**125**	**125**	**96**	....	**727**	**727**	**727**
20 Mountain Park-Grassy Creek		....	**1787**	**680**	**2413**	**3200**	**3200**	**720**	....	**106**	**106**	**50**	**50**	**434**	**434**	**148**	**149**	**120**	**35**	**865**	**865**	**866**
Ebenezer	Sur 6	....	401	70	284	700	700	170	....	32	32	15	15	130	130	45	45	36	5	260	260	260
Grassy Creek	Sur 10	....	1250	516	2012	1800	1800	500	....	53	53	25	25	217	217	74	74	60	25	433	433	433
Mountain Park	Sur 15	....	136	94	117	700	700	50	....	21	21	10	10	87	87	30	30	24	5	173	173	173

List Number	CHARGE AND CHURCH	LOCAL CHURCH EXP.				MINISTERIAL SUPPORT												66	67	BENEVOLENCES		
		51 Paid on Principal and Interest on Old Indebtedness, Loans, Mortgages, Etc.	52 Paid for Buildings and Improvements (Not Inc. Loans, Mortgages, Etc.)	53 Paid for Church School Lesson Materials, Supplies, Administration, etc.	54 Paid Other Current Expenses, Etc.	55a Salary Claim: Pastor and Associate(s)	56c Total Paid Pastor and Associate(s)	57c Total Travel Allowance Paid	58c Total Utilities Paid	59a Dist. Superintendent's Fund—Apportioned	59b Dist. Superintendent's Fund—Paid	60a Episcopal Fund—Apportioned	60b Episcopal Fund—Paid	61a Conference Claimants' Fund—Apportioned	61b Conference Claimants' Fund—Paid	62a Minimum Salary Fund—Apportioned	62b Minimum Salary Fund—Paid	Jurisdictional Area, Conf. and District Administration Funds Paid	Interdenominational Cooperation Fund Paid	72a World Service and Conf. Benevolences Apportioned	72b World Service and Conf. Benevolences Accepted	72c World Service and Conf. Benevolences Paid
21	**Nathan's Creek**	....	155	280	431	1300	1300	25	....	42	42	20	20	173	173	59	59	39	....	346	346	346
	Chestnut Hill ... Ash 6	....	155	60	114	250	250	....	....	8	8	4	4	35	35	12	12	9	....	69	69	69
	Mt. Zion ... All 2	....	....	61	90	350	350	....	....	11	12	5	5	46	46	16	16	10	....	92	92	92
	Nathan's Creek ... Ash 21	....	....	75	122	350	350	25	....	11	11	5	6	46	46	16	16	10	....	92	92	92
	Transou ... Ash 33	....	....	84	105	350	350	....	....	11	11	5	5	46	46	16	15	10	....	92	92	93
22	North Wilkesboro: **First** ... Wlk 9	10761	1828	835	14648	7200	7200	1200	....	435	435	204	205	1787	1787	611	611	1213	....	3565	3565	3565
23	**Pisgah**	....	1205	870	846	3600	4000	....	....	127	127	60	60	520	520	178	178	131	....	1038	1038	1038
	Carson's Chapel ... Ale 1	....	25	70	85	468	520	....	....	16	17	8	8	68	67	23	23	17	....	135	135	135
	Center ... Ale 2	....	30	60	75	468	520	....	....	16	17	8	8	68	67	23	23	17	....	135	135	135
	Pisgah ... Ire 26	....	500	390	461	1332	1480	....	....	47	47	22	22	193	193	66	66	49	....	384	384	384
	Rocky Springs ... Ale 7	....	500	200	125	720	800	....	....	25	25	12	12	104	104	36	36	26	....	208	208	208
	South River ... Ale 8	....	150	150	100	612	680	....	....	22	21	10	10	88	89	30	30	22	....	177	177	176
24	**St. Paul's**	4200	....	608	1105	2440	2440	50	....	80	81	38	38	330	329	113	113	82	....	658	658	658
	Mt. Grove ... Yad 12	800	....	148	137	418	418	....	....	14	14	6	6	57	57	19	19	14	....	113	113	113
	St. Paul's ... Yad 19	1000	....	180	588	750	750	....	....	25	25	12	12	101	101	35	35	25	....	201	201	201
	Temple Hill ... Wlk 14	400	....	179	285	750	750	....	....	24	24	11	11	101	101	35	35	25	....	201	201	201
	Wesley Chapel ... Ire 14	2000	....	101	95	522	523	....	....	18	18	9	9	70	70	24	24	18	....	142	142	142
25	**Sparta**	....	257	406	559	3700	3700	800	....	97	97	45	45	399	399	136	136	93	....	796	796	796
26	**Stony Point**	....	1500	1000	2250	4600	4600	1000	....	160	160	76	76	659	659	225	225	185	....	1315	1315	1315
27	**Taylorsville**	3374	601	714	1794	4500	4500	1000	....	135	135	64	64	555	555	190	190	160	....	1108	1108	1108
28	**Thurmond**	....	....	....	....	800	900	....	....	17	10	8	5	69	69	24	15	....	....	138	122	89
	Antioch ... All 1	....	....	....	....	350	400	....	....	5	5	2	2	21	21	7	7	....	....	....	42	....
	Trap Hill ... Wlk 15	....	....	....	....	250	200	....	....	5	....	3	....	3	....	5	....	....	....	....	25	....
	White Rock ... Sur 30	....	....	....	....	200	300	....	....	7	5	3	3	28	28	9	9	....	....	....	55	....
29	**Todd**	....	1039	497	907	2681	2681	440	....	93	86	44	41	382	382	131	122	78	....	762	762	709
	Blackburn Chapel ... Ash 4	....	139	167	399	851	851	150	....	29	29	14	14	116	116	40	40	28	....	232	232	232
	Calvary ... Ash 5	....	900	118	180	600	600	25	....	22	22	10	10	88	88	30	30	22	....	175	175	175
	Cranbury ... Ash 8	....	....	....	....	240	240	15	....	8	8	4	4	34	34	11	11	....	....	69	69	69
	Stephen's Memorial ... Ash 31	....	....	37	88	190	190	50	....	6	6	3	3	26	....	9	9	....	....	54	54	54
	Zion ... Ash 37	....	....	175	240	800	800	200	....	28	28	13	13	118	118	40	40	28	....	232	232	232
30	**Warrensville**	....	1552	706	593	2000	2000	....	....	68	68	32	32	278	278	95	95	....	....	554	554	604
	Clifton ... Ash 7	....	....	78	16	306	306	....	....	11	11	5	5	42	42	15	15	....	....	85	85	85
	Fairview ... Ash 10	....	....	....	....	74	74	....	....	3	3	1	2	11	10	4	4	....	....	21	21	21
	Mill Creek ... Ash 19	....	1232	153	16	306	306	....	....	10	10	5	5	42	42	15	15	....	....	85	85	85
	Rich Hill ... Ash 25	....	163	49	31	174	174	....	....	6	6	2	2	24	24	9	9	....	....	47	47	47

Smithport ..... Ash 30	....	57	335	285	570	570	....	....	19	19	9	9	80	80	26	26	....	....	158	158	158
Warrensville ..... Ash 35	....	100	91	245	570	570	....	....	19	19	9	9	80	80	26	26	....	....	158	158	158
31 Watauga	....	**404**	**793**	**1289**	**4000**	**4000**	**800**	....	**135**	**136**	**64**	**64**	**555**	**556**	**190**	**190**	**131**	....	**1108**	**1108**	**1108**
Hinson's Chapel ..... Wat 5	....	156	357	629	2100	2100	300	....	71	71	33	33	289	289	99	99	68	....	576	576	576
Liberty ..... Wat 7	....	....	31	58	150	150	50	....	5	5	2	2	19	19	7	7	5	....	39	39	39
Mabel ..... Wat 8	....	92	150	274	300	300	200	....	12	12	6	6	47	47	16	16	11	....	94	94	94
Piney Grove ..... Wat 9	....	....	30	45	150	150	50	....	5	5	2	2	23	23	8	8	5	....	44	44	44
Valle Crucis ..... Wat 12	....	156	225	283	1300	1300	200	....	43	43	21	21	178	178	60	60	42	....	355	355	355
32 West Jefferson ..... Ash 36	....	....	**1451**	**6234**	**5000**	**5000**	**900**	....	**148**	**148**	**70**	**70**	**607**	**607**	**208**	**208**	**188**	....	**1212**	**1212**	**1212**
33 West Yadkin	....	**1800**	**305**	**563**	**3500**	**3500**	....	....	**89**	**83**	**42**	**39**	**364**	**364**	**125**	**117**	....	....	**727**	**727**	**682**
Asbury ..... Yad 1	....	800	120	233	1610	1610	....	....	40	40	19	19	167	167	57	57	....	....	334	334	334
Hanes Grove ..... Yad 6	....	600	85	105	665	665	....	....	17	17	8	8	69	69	24	24	....	....	139	139	139
Longtown ..... Yad 9	....	400	100	225	1225	1225	....	....	31	31	14	14	128	128	44	44	....	....	254	254	254
34 Wilkesboro ..... Wlk 17	**8521**	**1805**	**925**	**3318**	**5665**	**5665**	**1220**	....	**173**	**173**	**82**	**82**	**711**	**711**	**243**	**243**	**213**	....	**1419**	**1419**	**1419**
35 Yadkinville-Center	**2000**	**532**	**875**	**2102**	**4700**	**4700**	**1000**	....	**160**	**160**	**76**	**76**	**659**	**659**	**225**	**225**	**179**	....	**1315**	**1315**	**1315**
Center ..... Yad 4	....	82	450	1065	2538	2538	540	....	74	74	41	41	356	356	122	122	97	....	710	710	710
Yadkinville ..... Yad 21	2000	450	425	1037	2162	2162	460	....	87	86	35	35	303	303	104	103	82	....	605	605	605
Total	**72665**	**66212**	**21710**	**94169**	**116033**	**116533**	**17405**	**500**	**4374**	**4355**	**2026**	**2059**	**17626**	**17970**	**6022**	**6122**	**4402**	**35**	**35129**	**35063**	**35759**

List Number	CHARGE AND CHURCH	BENEVOLENCES								OTHER CONFERENCE BENEVOLENCES													99
		73 World Service Special Gifts	74 General Advance Specials	75 One Great Hour of Sharing	76 Fellowship of Suffering and Service	77 Television-Radio Minstry Fund	78 Methodist Student Day	79 Methodist Youth Fund	80 Race Relations Sunday	83 Christian Education Sunday	84 Operational Expenses: Colleges, Universities, Seminaries	85 Operational Expenses: Wesley Foundations	86 Capital Expenditures: Colleges, Universities, Seminaries and Wesley Foundations	88 Conference Advance Specials	89 Hospitals	90 Homes for Children, Youth and the Aged	91 Commitment Day	92 Methodist Builders Club	93 District Missions $1.00 Per Member	94 All Other Benevolences	95 WSCS (Include WSG), Cash Sent to District or Conference Treas.	Grand Total Paid (Add Cols. 51-95 Using PAID items only.)
1	**Alleghany-Grayson**	....	60	....	....	....	4	....	5	8	245	....	....	....	16	257	4	60	208	58	202	13915
	Cox Chapel ... Gry 1	....	15	....	....	....	1	....	1	2	66	....	....	....	4	69	1	...	55	16	60	1855
	Piney Creek ... All 3	....	15	....	....	....	1	....	1	1	42	....	....	....	3	44	1	30	35	10	31	6042
	Potato Creek ... Gry 2	....	15	....	....	....	1	....	1	1	42	....	....	....	3	44	1	....	36	10	51	3541
	Shiloh ... All 4	....	15	....	....	....	1	....	2	4	95	....	....	....	6	100	1	30	82	22	60	2477
2	**Avery**	40	....	....	....	....	5	....	7	10	326	....	....	....	22	343	5	....	345	70	....	6147
	Minneapolis ... Ave 6	....	....	....	....	....	....	....	....	....	....	....	....	....	....	34	....	....	31	7	....	479
	Mt. Zion ... Ave 8	....	....	....	....	....	....	....	....	....	....	....	....	....	....	40	....	....	59	6	....	514
	Pine Grove ... Ave 10	....	....	....	....	....	....	....	....	....	....	....	....	....	....	113	....	....	130	23	....	1953
	Pisgah ... Ave 11	....	....	....	....	....	....	....	....	....	....	....	....	....	....	82	....	....	83	17	....	1844
	Vance Memorial ... Ave 12	....	....	....	....	....	....	....	....	....	....	....	....	....	....	82	....	....	42	17	....	1196
3	**Blowing Rock** ... Wat 2	....	....	....	....	....	....	....	....	....	....	....	....	....	....	....	....	....	....	....	....	....
4	**Boone** ... Wat 3	....	920	50	25	25	14	99	20	25	913	50	....	....	61	960	14	615	437	311	1172	32904
5	**Boone Circuit**	....	40	....	....	....	3	....	5	7	222	....	....	....	15	255	3	....	307	48	....	5641
	Bethelview ... Wat 1	....	12	....	....	....	1	....	1	....	....	....	....	....	5	....	1	....	102	14	....	....
	Friendship ... Wat 4	....	12	....	....	....	1	....	1	....	....	....	....	....	4	....	1	....	72	14	....	....
	Hopewell ... Wat 6	....	12	....	....	....	1	....	1	....	....	....	....	....	4	....	1	....	94	15	....	....
	Pleasant Valley ... Wat 10	....	4	....	....	....	....	....	1	....	....	....	....	....	3	....	....	....	39	5	....	....
6	**Boonville-Mitchell's Chapel**	....	1150	....	50	30	10	140	13	20	619	....	....	....	42	652	10	120	360	170	576	17889
	Boonville ... Yad 3	....	575	....	25	15	5	100	6	10	309	....	....	....	21	326	5	90	163	163	477	10296
	Mitchell's Chapel ... Yad 11	....	575	....	25	15	5	40	7	10	310	....	....	....	21	326	5	30	197	85	99	7593
7	**Creston-Green Valley**	....	41	....	29	....	4	28	6	9	293	....	....	....	19	309	4	30	100	47	31	5364
	Big Laurel ... Ash 3	....	41	....	....	....	....	....	....	....	15	....	....	....	1	15	....	....	14	2	....	243
	Creston ... Ash 9	....	....	....	....	....	1	....	1	2	58	....	....	....	4	62	1	115	15	10	....	1032
	Green Valley ... Ash 11	....	....	....	9	....	1	14	1	2	53	....	....	....	3	56	1	1	14	9	....	926
	Little Laurel ... Ash 17	....	....	....	5	....	....	....	1	1	29	....	....	....	2	31	....	5	14	5	....	530
	Martin's Chapel ... Ash 18	....	....	....	....	....	....	....	....	....	....	....	....	....	....	....	....	....	....	....	....	....
	Mt. View ... Ash 20	....	....	....	....	....	....	....	....	....	....	....	....	....	....	....	....	....	....	....	....	....
	Peak View ... Ash 23	....	....	....	....	....	....	....	....	....	15	....	....	....	1	15	....	....	....	2	....	253
	Pleasant Hill ... Ash 24	....	....	....	....	....	....	....	....	....	....	....	....	....	....	....	....	....	....	....	....	....
	River View ... Ash 26	....	....	....	5	....	1	1	1	2	58	....	....	....	4	62	1	1	....	9	....	1234
	Roaring Fork ... Ash 27	....	....	....	....	....	....	....	....	....	....	....	....	....	....	....	....	1	....	....	....	---
	Rock Creek ... Ash 28	....	....	....	....	....	....	....	....	....	....	....	....	....	....	....	....	....	....	....	....	....
	Roundabout ... Ash 29	....	....	....	....	....	....	....	....	....	....	....	....	....	....	....	....	....	....	....	....	....

Sutherland	Ash 32	....	....	....	10	....	1	1	2	2	65	....	....	....	4	67	1	10	15	10	.31	1145
Thomas Chapel	Wat 11	....	....	....	....	....	....	....	....	....	....	....	....	....	....	....	....	....	....	....	....	....
8 Deerfield-Banner Elk		....	....	....	....	....	2	15	2	4	114	....	....	30	8	120	2	135	49	27	50	26507
Banner Elk	Ave 2	....	....	....	....	....	1	....	1	1	.5	....	....	20	1	10	1	5	14	5	....	21589
Deerfield	Wat 13	....	....	....	....	....	1	15	1	3	109	....	....	10	7	110	1	130	35	22	50	5018
9 Elkin: **First**	Sur 8	....	3692	124	67	25	32	100	46	69	2152	....	2000	.100	143	2263	32	890	684	613	1942	61169
10 Elkin Circuit		....	90	....	....	....	5	5	7	11	342	....	....	....	23	360	5	50	75	52	150	8841
Charity	Wlk 4	....	....	....	....	....	1	....	2	3	78	....	....	....	5	82	1	15	17	34	....	1921
Maple Springs	Wlk 10	....	75	....	....	....	2	5	2	4	113	....	....	....	8	120	2	20	24	8	77	3711
Roaring River	Wlk 12	....	15	....	....	....	1	....	2	2	75	....	....	....	5	79	1	....	17	5	....	1597
Ronda	Wlk 13	....	....	....	....	....	1	....	1	2	76	....	....	....	5	79	1	15	17	5	73	1562
11 Elk Park		....	120	....	....	....	5	....	7	10	310	....	....	....	21	326	5	130	241	73	....	9589
Elk Park	Ave 3	....	.60	....	....	....	1	....	2	3	99	....	....	....	7	104	1	....	77	24	....	2205
Forest Home	Ave 4	....	21	....	....	....	1	....	1	1	31	....	....	....	2	33	1	....	24	7	....	849
Linville	Ave 5	....	5	....	....	....	1	....	1	2	68	....	....	....	5	72	1	45	53	16	....	3104
Montezuma	Ave 7	....	.4	....	....	....	1	....	1	1	34	....	....	....	2	36	1	....	27	8	....	1556
Newland	Ave 9	....	30	....	....	....	1	....	2	3	78	....	....	....	5	81	1	85	60	18	....	1875
12 Helton		....	36	....	....	....	5	....	7	10	310	....	60	....	21	325	5	....	358	....	....	6339
Ashley Chapel	Ash 1	....	....	....	....	....	1	....	1	2	22	....	....	....	3	23	1	....	25	....	....	430
Grassy Creek	Ash 12	....	12	....	....	....	1	....	1	2	88	....	60	....	4	92	1	....	102	....	....	1855
Greenwood	Ash 13	....	....	....	....	....	1	....	1	2	42	....	....	....	3	44	1	....	48	....	....	824
Helton	Ash 14	....	12	....	....	....	1	....	1	2	88	....	....	....	4	92	1	....	102	....	....	1765
Lansing	Ash 16	....	12	....	....	....	1	....	2	2	57	....	....	....	4	60	1	....	66	....	....	1245
Trinity	Ash 34	....	....	....	....	....	....	....	1	....	....	....	....	....	....	3	14	....	1500	....	....	220
13 Hiddenite		.....	100	14	5	....	7	35	9	14	440	....	....	....	29	462	7	....	308	112	143	17852
Hiddenite	Ale 3	....	50	9	....	....	....	35	....	16	.220	....	....	....	17	231	....	....	136	56	100	5915
Liberty	Ale 4	....	50	5	5	....	7	...	7	17	220	....	....	....	16	231	....	....	172	56	43	11946
14 Jefferson		....	1703	60	....	28	11	65	16	23	718	....	....	....	48	755	11	250	450	698	440	22482
Bethany	Ash 2	....	605	25	....	10	5	25	7	10	302	....	....	....	20	317	5	175	200	284	120	8425
Jefferson	Ash 15	....	1050	25	....	15	6	35	8	12	384	....	....	....	26	404	6	75	210	406	320	13171
Orion	Ash 22	....	48	10	....	3	...	5	1	1	32	....	....	....	2	34	....	....	40	8	....	886
15 Jonesville: **First**	Yad 8	....	175	....	....	....	6	10	9	14	423	....	458	....	28	446	6	69	152	35	173	16054
16 Linville Falls		25	10	....	....	....	4	....	5	8	244	....	....	....	23	257	4	50	215	361	43	10159
Altamount	Ave 1	....	....	....	....	....	2	....	2	3	109	....	....	....	7	114	2	30	117	146	23	2454
Jonas Ridge	Bur 17	....	10	....	....	....	1	....	2	3	84	....	....	....	6	89	.1	15	.98	112	13	6313
Linville Falls	Bur 19	25	....	....	....	....	1	....	1	2	51	....	....	....	10	54	1	5	....	103	7	3392
17 Millers Creek		....	....	....	10	....	9	100	13	20	619	....	....	....	41	651	9	160	310	419	269	28905
Arbor Grove	Wlk 2	....	....	....	....	....	2	75	4	6	175	....	....	....	12	185	2	20	151	120	55	4709
Charity	Wlk 5	....	....	....	....	....	1	....	1	1	31	....	....	....	2	32	1	....	37	9	....	766
Millers Creek	Wlk 11	....	....	....	10	....	4	....	4	7	238	....	....	....	15	249	4	75	167	153	150	9565
Union	Wlk 16	....	....	....	....	....	2	25	4	6	175	....	....	....	12	185	2	65	165	137	64	13865
18 Moravian Falls		....	80	....	....	....	4	....	6	9	277	....	....	....	18	292	4	95	304	53	99	7257
Adley	Wlk 1	....	....	....	....	....	1	....	1	....	41	....	....	....	2	44	1	40	53	8	....	631
Beulah	Wlk 3	....	30	....	....	....	1	....	2	....	144	....	....	....	10	151	1	55	126	28	99	4869
Dunkirk	Wlk 6	....	10	....	....	....	1	....	2	....	43	....	....	....	4	51	1	....	65	9	....	745
Eschol	Wlk 7	....	40	....	....	....	1	....	1	....	49	....	....	....	2	46	1	....	....	8	....	943
Ferguson	Wlk 8	....	....	....	....	....	....	....	....	....	....	....	....	....	....	....	....	....	60	....	....	60
19 Mt. Bethel	Ale 6	....	100	16	12	12	5	102	7	11	342	....	....	25	23	360	5	110	258	142	174	15862
20 Mountain Park-Grassy Creek		....	50	....	....	....	6	5	9	14	408	....	....	....	27	429	6	10	295	104	230	12153
Ebenezer	Sur 6	....	....	....	....	....	2	....	3	4	122	....	....	....	8	129	2	....	85	31	52	2586
Grassy Creek	Sur 10	....	50	....	....	....	3	5	4	7	204	....	....	....	14	214	3	10	159	52	128	7818
Mountain Park	Sur 15	....	....	....	....	....	1	....	2	3	82	....	....	....	5	86	1	....	51	21	50	1749

List Number	CHARGE AND CHURCH	BENEVOLENCES								OTHER CONFERENCE BENEVOLENCES													99
		73 World Service Special Gifts	74 General Advance Specials	75 One Great Hour of Sharing	76 Fellowship of Suffering and Service	77 Television-Radio Ministry Fund	78 Methodist Student Day	79 Methodist Youth Fund	80 Race Relations Sunday	83 Christian Education Sunday	84 Operational Expenses: Colleges, Universities, Seminaries	85 Operational Expenses: Wesley Foundations	86 Capital Expenditures: Colleges, Universities, Seminaries and Wesley Foundations	88 Conference Advance Specials	89 Hospitals	90 Homes for Children, Youth and the Aged	91 Commitment Day	92 Methodist Builders Club	93 District Missions $1.00 Per Member	94 All Other Benevolences	95 WSCS (Includ. WSG), Cash Sent to District or Conference Treas.	Grand Total Paid (Add Cols. 51-95 Using PAID items only.)
21	**Nathan's Creek**	....	....	....	....	....	2	....	3	5	163	....	....	....	10	172	....	10	179	35	....	3449
	Chestnut Hill ... Ash 6	....	....	....	....	....	1	....	....	1	33	....	....	....	3	34	....	....	24	7	....	819
	Mt. Zion ... All 2	....	....	....	....	....	1	....	1	2	43	....	....	....	3	46	....	....	66	10	....	854
	Nathan's Creek ... Ash 21	....	....	....	....	....	....	....	1	1	43	....	....	....	2	46	....	10	35	9	....	900
	Transou ... Ash 33	....	....	....	....	....	....	....	1	1	44	....	....	....	2	46	....	....	54	9	....	876
22	North Wilkesboro: **First** ... Wlk 9	....	3750	100	50	....	25	100	36	54	1679	....	....	....	111	1766	25	555	602	1728	1599	56468
23	**Pisgah**	95	20	....	....	....	7	25	11	16	489	....	200	....	32	515	7	65	588	112	172	11329
	Carson's Chapel ... Ale 1	13	2	....	....	....	1	....	1	2	64	....	....	....	4	67	1	....	76	15	....	1213
	Center ... Ale 2	12	2	....	....	....	1	....	1	2	64	....	....	....	4	67	1	....	76	15	32	1229
	Pisgah ... Ire 26	35	7	....	....	....	2	....	105	6	180	....	....	....	12	190	3	35	218	41	65	4401
	Rocky Springs ... Ale 7	19	5	....	....	....	2	....	2	3	98	....	100	....	6	103	1	30	118	22	40	2585
	South River ... Ale 8	16	4	....	....	....	1	....	2	3	83	....	100	....	6	88	1	....	100	19	35	1901
24	**St. Paul's**	....	30	....	....	....	5	....	7	10	309	....	....	....	21	327	6	15	338	48	....	10820
	Mt. Grove ... Yad 12	....	5	....	....	....	1	....	1	2	53	....	....	....	4	57	1	....	134	12	....	1996
	St. Paul's ... Yad 19	....	....	....	....	....	2	....	2	3	95	....	....	....	6	100	2	....	125	21	....	3127
	Temple Hill ... Wlk 14	....	20	....	....	....	1	....	2	3	95	....	....	....	6	100	2	15	79	15	....	2451
	Wesley Chapel ... Ire 14	....	5	....	....	....	1	....	2	2	66	....	....	....	5	70	1	....	....	....	....	3246
25	**Sparta** ... All 5	....	130	....	....	....	6	25	8	12	375	....	....	....	25	394	6	280	180	115	205	9050
26	**Stony Point** ... Ale 9	....	168	....	29	....	9	69	13	20	619	....	300	....	41	652	9	30	383	158	301	15711
27	**Taylorsville** ... Ale 10	....	80	50	20	20	8	50	11	17	522	....	....	80	35	549	8	200	174	337	459	16815
28	**Thurmond**	....	....	....	....	....	1	....	1	1	41	....	....	....	3	44	1	....	....	....	....	1180
	Antioch ... All 1	....	....	....	....	....	....	....	....	....	....	....	....	....	....	....	....	....	....	....	....	....
	Trap Hill ... Wlk 15	....	....	....	....	....	....	....	....	....	....	....	....	....	....	....	....	....	....	....	....	....
	White Rock ... Sur 30	....	....	....	....	....	....	....	....	....	....	....	....	....	....	....	....	....	....	....	....	....
29	**Todd**	....	196	....	....	....	5	32	7	11	334	....	....	....	22	350	5	15	361	67	....	8387
	Blackburn Chapel ... Ash 4	....	75	....	....	....	....	5	2	3	110	....	....	....	8	115	1	5	88	24	....	....
	Calvary ... Ash 5	....	46	....	....	....	....	....	2	2	82	....	....	....	6	87	1	....	65	19	....	....
	Cranbury ... Ash 8	....	....	....	....	....	....	....	....	....	....	....	....	....	....	24	....	....	....	....	....	....
	Stephen's Memorial ... Ash 31	....	....	....	....	....	....	12	....	1	....	....	....	....	1	....	1	....	....	....	....	....
	Zion ... Ash 37	....	75	....	....	....	....	15	2	4	110	....	....	....	7	115	7	10	208	24	....	....
30	**Warrensville**	....	....	....	....	....	4	45	6	8	261	....	465	25	17	274	4	60	300	....	51	7448
	Clifton ... Ash 7	....	....	....	....	....	....	....	....	....	41	....	....	4	3	42	....	15	....	....	....	663
	Fairview ... Ash 10	....	....	....	....	....	....	....	....	....	11	....	....	2	1	10	....	....	....	....	....	138
	Mill Creek ... Ash 19	....	....	....	....	....	....	....	....	....	41	....	50	4	3	42	....	....	66	....	....	2070
	Rich Hill ... Ash 25	....	....	....	....	....	....	....	....	....	23	....	....	3	1	24	....	....	....	....	....	556

Smithport	Ash 35	....	....	....	....	....	....	....	....	....	73	....	415	6	5	78	....	117	117	....	....	2293
Warrensville	Ash 35	....	....	....	....	....	....	....	....	....	73	....	....	6	5	78	....	117	117	....	51	1658
31 Watauga		....	105	....	....	....	8	....	11	17	522	....	....	....	35	549	8	....	325	111	110	11272
Hinson's Chapel	Wat 5	....	35	....	....	....	3	....	4	7	272	....	....	....	15	285	3	....	150	58	75	5585
Liberty	Wat 7	....	10	....	....	....	1	....	1	1	18	....	....	....	2	19	1	....	20	4	....	443
Mabel	Wat 8	....	20	....	....	....	1	....	2	3	44	....	....	....	5	47	1	....	75	10	....	1410
Piney Grove	Wat 9	....	10	....	....	....	1	....	1	1	21	....	....	....	3	22	1	....	30	4	....	456
Valle Crucis	Wat 12	....	30	....	....	....	2	....	3	5	167	....	....	....	10	176	2	....	50	35	35	3378
32 West Jefferson	Ash 36	....	850	50	50	75	9	71	12	18	571	....	....	....	38	600	9	271	285	800	494	20221
33 West Yadkin		....	....	....	....	....	5	20	7	10	321	....	....	....	21	337	5	25	....	....	50	8264
Asbury	Yad 1	....	....	....	....	....	....	....	....	5	157	....	....	....	9	164	2	25	....	....	25	3772
Hanes Grove	Yad 6	....	....	....	....	....	....	....	....	2	65	....	....	....	6	70	1	....	....	....	25	1884
Longtown	Yad 9	....	....	....	....	....	....	20	....	4	120	....	....	....	8	126	2	....	....	....	10	2715
34 Wilkesboro	Wil 17	....	200	54	39	....	10	70	14	22	633	....	....	100	44	703	10	385	325	300	956	28254
35 Yadkinville-Center		....	1850	25	35	....	9	115	13	20	620	....	....	....	41	652	9	315	455	818	706	19506
Center	Yad 4	....	1000	10	20	....	5	35	7	10	335	....	....	....	22	352	5	150	247	347	290	8910
Yadkinville	Yad 21	....	850	15	15	....	4	80	6	10	285	....	....	....	19	300	4	165	208	471	416	10596
Total		160	15686	543	421	215	254	1326	359	536	16811	50	3483	360	1124	17686	253	5000	10151	8082	10807	553203

List Number	CHARGE AND CHURCH	CHURCH MEMBERSHIP													CHURCH SCHOOL MEMBERSHIP							
		1 Total Full Members Reported Last Year	2 Rec. this year on Profession of Faith or Restored	3 Received by Transfer from Other Methodist Churches	4 Received from Other Denominations	5 Removed by Transfer to Other Methodist Churches	6 Removed by Q. C. Action or Withdrawn	7 Removed by Transfer to Other Denominations	8 Removed by Death	9 Total Full Members	10 Average Attendance at Sunday Morning Worship Service(s)	11 Baptisms—Infants presented by Parents or Guardians	12 Baptisms All Others, Children, Youth, Adults	13 Preparatory Members Now on Roll (Baptized Children under 16)	16 Total Officers, Teachers and Other Leaders (Do not include in 17-23)	17 Children—(0-11 Years) in Entire Church School (Except Nursery Home Members)	18 Nursery Home Members	19 Youth (12-21 Years) in entire Church School (Except Youth Home and Ext. Members)	20 Youth Home and Extension Members	21 Adults (22 and older) in entire Church School (Except Adult Home and Ext. Members)	22 Adult Home and Extension Members	23 Total Church School Membership (Add Columns 16-22, inclusive)
1	**Bethel** (Cabarrus) ..... Cab 3	440	7	6	4	7	2	5	9	434	204	2	4	60	19	78	10	58	5	112	8	298
2	**Centenary** ..... Row 3	342	9	2	3	6	....	2	4	344	175	4	....	59	22	52	10	46	....	114	12	256
3	**Center Grove** ..... Cab 7	114	6	....	....	1	....	1	3	115	85	1	....	12	12	19	1	17	1	52	9	111
4	China Grove: **First** ..... Row 8	561	11	....	5	7	....	2	4	564	235	4	....	49	33	140	5	84	....	196	....	458
5	**South China Grove** ..... Row 28	112	4	4	4	2	....	....	....	122	74	1	3	7	13	32	....	27	....	40	....	112
6	**Cold Springs** ..... Cab 9	397	10	2	1	6	....	2	4	398	205	6	1	61	25	75	7	60	5	170	22	364
7	Concord: **Ann Street** ..... Cab 1	452	3	2	1	7	....	8	8	435	127	5	4	60	31	92	10	39	....	194	10	376
8	**Center** ..... Cab 6	166	18	12	10	4	....	1	1	200	131	2	15	24	18	47	2	26	3	93	8	197
9	**Central** ..... Cab 8	822	14	11	7	9	....	3	7	835	370	8	2	119	91	130	20	88	31	299	14	673
10	**Epworth** ..... Cab 10	322	23	17	3	5	3	4	3	350	222	7	20	50	24	66	12	58	8	134	12	314
11	**Forest Hill** ..... Cab 11	761	13	4	8	8	....	4	2	772	285	10	....	96	59	126	....	82	....	240	23	521
12	**Harmony** ..... Cab 13	293	3	....	1	1	....	2	....	294	120	7	1	40	16	45	5	22	3	85	7	183
13	**Kerr Street** ..... Cab 14	430	7	2	4	3	17	2	3	418	165	2	2	37	30	53	6	55	19	136	14	313
14	**Westford** ..... Cab 29	460	13	5	....	8	22	3	4	441	160	7	11	34	31	108	31	65	25	139	42	441
15	**Elmwood**	299	21	17	4	6	3	2	3	327	181	2	20	35	40	55	7	41	....	101	....	244
	Cleveland ..... Row 5	92	6	7	2	3	....	2	....	102	56	....	2	13	10	23	2	7	....	42	....	84
	Ebenezer ..... Row 7	62	3	2	2	1	3	....	....	65	36	....	7	7	6	7	1	12	....	27	....	53
	Elmwood ..... Ire 10	63	8	6	....	2	....	....	1	74	53	1	8	10	18	19	2	17	....	12	....	68
	Knox Chapel ..... Row 13	82	4	2	....	....	....	....	2	86	36	1	3	5	6	6	2	5	....	20	....	39
16	**Friendship-Boger's Chapel**	239	3	5	3	6	....	3	3	238	....	3	3	....	13	39	....	40	....	48	....	140
	Boger's Chapel ..... Cab 5	56	....	....	....	3	....	3	1	49	....	....	....	....	....	....	....	....	....	....	....	....
	Friendship ..... Cab 12	183	3	5	3	3	....	....	2	189	....	3	3	....	13	39	....	40	....	48	....	140
17	**Gay's Chapel** ..... Row 10	381	12	7	11	....	....	1	4	406	225	....	12	....	21	100	....	40	....	182	....	343
18	**Gold Hill-Bethlehem**	232	7	1	....	....	2	1	3	234	130	1	3	46	18	55	5	54	5	123	2	262
	Bethlehem ..... Cab 4	105	4	....	....	....	....	1	....	108	65	1	1	31	9	28	3	28	3	65	1	137
	Gold Hill ..... Row 11	127	3	1	....	....	2	....	3	126	65	....	2	15	9	27	2	26	2	58	1	125
19	**Harrisburg** ..... Cab 30	74	4	1	....	....	1	....	....	78	30	....	3	10	11	42	....	19	....	38	....	110
20	Kannapolis: **Bethpage** ..... Row 2	346	28	7	11	8	5	2	8	369	215	6	12	100	27	95	15	45	4	140	7	333
21	**Jackson Park** ..... Row 12	458	14	22	4	9	22	7	5	455	220	4	2	72	51	110	3	45	....	217	6	432
22	**Memorial** ..... Cab 15	273	....	4	1	4	5	....	....	269	95	4	....	54	18	71	8	39	4	90	7	237
23	**Midway** ..... Cab 16	556	12	5	....	14	5	....	3	551	200	7	5	86	47	114	8	58	25	200	14	466
24	**Mt. Mitchell** ..... Cab 19	389	6	2	....	6	....	....	....	391	200	7	1	65	30	68	4	37	2	158	2	301
25	**North Kannapolis** ..... Row 20	394	10	1	1	2	30	1	3	370	170	3	6	30	32	70	8	55	7	142	11	325
26	**Royal Oaks** ..... Cab 25	150	7	5	2	5	....	....	....	159	95	1	3	10	19	17	8	23	4	48	4	123
27	**Trinity** ..... Cab 28	1249	20	12	16	20	1	11	10	1255	412	9	7	160	141	193	52	122	61	440	17	1026

28 Landis ..... Row 14	240	14	1	2	....	....	....	2	255	148	2	6	40	21	75	5	49	4	119	2	275
29 Long Street-Faith Road	185	2	....	2	12	20	4	4	149	52	....	....	10	17	22	....	32	....	52	9	132
Faith Road	....	....	....	....	....	....	....	....	....	....	....	....	....	....	....	....	....	....	....	....	....
Long Street ..... Row 16	185	2	....	2	12	20	4	4	149	52	....	....	10	17	22	....	32	....	52	9	132
30 Matton's Grove-Zion	231	6	1	2	....	....	4	....	236	....	2	7	....	17	47	....	31	....	108	....	203
Matton's Grove ..... Sta 13	138	4	1	1	....	....	....	....	144	....	1	5	....	9	38	....	11	....	74	....	132
Zion ..... Row 33	93	2	....	1	....	....	4	....	92	....	1	2	....	8	9	....	20	....	34	....	71
31 Midland	279	5	4	4	4	....	....	1	287	204	1	5	21	38	56	3	19	....	155	....	271
Mill Grove ..... Cab 17	143	5	....	1	3	....	....	....	146	91	1	5	21	14	28	3	8	....	86	....	139
Pine Bluff ..... Cab 22	70	....	....	....	....	....	....	1	69	63	....	....	....	12	13	....	3	....	45	....	73
St. Paul ..... Cab 27	66	....	4	3	1	....	....	....	72	50	....	....	....	12	15	....	8	....	24	....	59
32 Mt. Carmel-Bethany	230	1	13	1	8	1	....	2	234	132	....	....	43	21	50	....	36	....	87	1	195
Bethany ..... Cab 2	91	....	5	1	6	....	....	1	90	60	....	....	15	10	32	....	19	....	29	....	90
Mt. Carmel ..... Cab 18	139	1	8	....	2	1	....	1	144	72	....	....	28	11	18	....	17	....	58	1	105
33 Mt. Olivet ..... Cab 20	459	9	2	9	7	....	2	4	466	188	6	9	60	34	89	5	48	8	192	10	386
34 Mt. Pleasant ..... Cab 21	207	6	3	4	....	1	4	4	213	103	1	4	17	21	60	5	25	3	87	2	203
35 Mt. Tabor-Yadkin	340	1	5	....	6	....	2	1	337	159	....	....	31	36	82	....	52	....	100	....	270
Mt. Tabor ..... Row 19	180	....	3	....	5	....	2	1	175	101	....	....	20	22	48	....	34	....	54	....	158
Yadkin ..... Row 32	160	1	2	....	1	....	....	....	162	58	....	....	11	14	34	....	18	....	46	....	112
36 Oak Grove-Unity	308	7	2	6	....	....	3	3	317	...	5	4	....	35	63	....	49	....	97	....	244
Oak Grove ..... Row 21	150	6	1	3	....	....	2	1	157	....	....	1	....	13	24	....	22	....	52	....	111
Unity ..... Row 30	158	1	1	3	....	....	1	2	160	....	5	3	....	22	39	....	27	....	45	....	133
37 Providence-Bethel	400	4	1	1	13	6	6	3	378	215	2	....	59	38	88	....	53	5	184	10	378
Bethel ..... Row 1	165	....	....	....	6	4	3	1	151	65	....	....	11	13	21	....	20	....	60	3	117
Providence ..... Row 20	235	4	1	1	7	2	3	2	227	150	2	....	48	25	67	....	33	5	124	7	261
38 Roberta ..... Cab 23	281	9	....	1	1	....	2	2	286	150	5	6	32	20	47	10	32	5	62	5	181
39 Rock Grove ..... Row 24	272	7	....	1	4	....	5	1	270	170	9	5	85	35	92	13	35	4	103	8	290
40 Rockwell-Liberty	341	16	3	4	4	3	...	5	352	211	11	1	75	28	108	12	49	3	144	6	350
Liberty ..... Row 15	155	10	1	....	2	3	....	2	159	118	3	....	40	14	49	5	25	1	73	2	169
Rockwell ..... Row 25	186	6	2	4	2	....	....	3	193	93	8	1	35	14	59	7	24	2	71	4	181
41 Rocky Ridge ..... Cab 24	345	5	11	2	9	4	4	4	342	153	3	6	43	24	54	....	44	....	123	....	245
42 Rowan ..... Row 26	154	6	6	....	4	....	5	1	156	105	2	2	15	10	23	2	31	....	54	....	120
43 Salisbury: **Coburn Memorial** ... Row 6	675	6	7	....	21	42	14	8	603	234	9	3	67	36	90	12	69	....	230	22	459
44 First ..... Row 9	1627	29	25	11	35	....	11	13	1633	600	11	6	170	73	215	10	155	....	446	22	921
45 Main Street ..... Row 17	243	2	6	1	....	2	....	2	248	90	2	5	36	15	40	....	54	....	78	4	191
46 Milford Hills ..... Row 18	368	13	26	6	5	....	4	1	403	225	3	7	57	26	115	13	71	6	162	....	393
47 Park Avenue ..... Row 22	592	10	1	....	13	7	2	10	571	190	5	5	64	37	131	9	99	3	236	23	540
48 Shiloh (Granite Quarry) ..... Row 27	311	13	5	6	1	....	4	1	329	140	3	8	57	28	79	1	29	11	93	7	248
49 Shiloh (Cabarrus) ..... Cab 26	166	1	4	1	1	3	1	3	164	138	5	....	40	19	31	7	20	....	62	....	139
50 Spencer: **Central** ..... Row 4	675	13	3	4	3	1	3	12	676	232	12	1	35	40	100	6	69	3	216	23	457
51 Woodleaf	389	11	5	....	8	....	2	6	389	232	1	11	7	35	52	....	52	22	112	8	281
South River ..... Row 29	196	7	2	....	2	....	....	3	200	151	....	7	....	21	33	....	33	9	54	....	150
Woodleaf ..... Row 31	193	4	3	....	6	....	2	3	189	81	1	4	7	14	19	....	19	13	58	8	131
Total	20030	483	290	172	313	208	149	187	20118	8802	213	241	2440	1587	3901	358	2546	289	7235	413	16331

List Number	CHARGE AND CHURCH		CHURCH SCHOOLS: ATTENDANCE 24 Average Attendance at Sunday School (all ages)	25 Av. Attendance Methodist Sunday Evening Fellowship (all ages)	26 Average Attendance Adult Sessions—Children	27 Av. Att. MYF Sunday Evening Meetings (include also in col. 25)	28 Av. Attendance Adults in Ch. Sch. Mtgs. other than Sunday School	CHURCH SCHOOLS: ADDITIONAL INFORMATION 31 Number of Church Schools on Charge	32 Methodist Pupils and Constituents in Vacation Church Schools	33 Church School Members Joining the Church on Profession of Faith	34 No. Classes or Groups in Church School	35 No. of Classes or Groups Using App. Methodist Lesson Materials	36 Church School Offering for World Service and Conf. Benevolences	W.S.C.S. 37 Membership (inc. W.S.G.)	38 Amount Paid for Local Church and Community Work	40 Membership in Methodist Men's Clubs	41 Number "Together" Subscriptions	42 Number of Organized Churches	PROPERTY AND OTHER ASSETS 44 Estimated Value of Church Buildings, Equipment & Land	45 Estimated Value of Parsonages, Furniture, and Land	46 Estimated Value of Other Assets (cash, bonds, other property, etc.)	47 Indebtedness on Items 44-45-46	48 Other Indebtedness
1	**Bethel** (Cabarrus)	Cab 3	179	....	14	26	27	1	62	2	12	12	....	70	856	....	1	1	148000	23500	....	....	....
2	**Centenary**	Row 3	134	35	....	35	25	1	55	9	13	13	60	55	240	....	2	1	120000	18500	11500	2300	....
3	**Center Grove**	Cab 7	70	10	....	10	....	1	43	4	7	7	....	20	56	....	2	1	18000	12750	....	....	....
4	China Grove: **First**	Row 8	210	....	15	40	....	1	125	11	16	16	....	119	1545	22	1	1	110382	15000	57000	....	....
5	**South China Grove**	Row 28	77	....	....	....	....	1	21	3	9	9	....	30	100	....	5	1	50000	....	56000	....	....
6	**Cold Springs**	Cab 9	212	....	20	48	45	1	102	10	13	13	....	68	350	....	5	1	100000	22000	4000	....	....
7	Concord: **Ann Street**	Cab 1	211	....	26	10	....	1	98	3	16	16	....	169	1258	....	2	1	125000	18000	24000	5000	....
8	**Center**	Cab 6	101	51	....	15	12	1	55	7	14	11	....	25	77	18	12	1	73000	14000	....	....	....
9	**Central**	Cab 8	294	112	54	41	50	1	99	12	22	22	822	213	4577	80	6	1	529500	22500	14000	49478	....
10	**Epworth**	Cab 10	157	....	....	15	80	1	85	17	14	14	....	78	3321	70	4	1	195041	21500	19666	....	....
11	**Forest Hill**	Cab 11	282	....	52	18	26	1	95	11	22	22	....	132	795	85	8	1	299000	29000	2600	33800	....
12	**Harmony**	Cab 13	124	....	....	19	....	1	46	2	10	10	....	32	500	12	2	1	52000	3000	540	....	....
13	**Kerr Street**	Cab 14	165	18	35	19	62	1	52	....	15	15	....	87	385	22	12	1	180000	14000	....	....	....
14	**Westford**	Cab 29	148	75	20	20	50	1	81	13	19	19	....	94	692	25	2	1	135000	26000	2000	....	....
15	**Elmwood**		155	34	44	34	16	4	50	21	20	20	865	75	770	9	....	4	132000	25000	16600	45000	....
	Cleveland	Row 5	53	9	20	9	9	1	19	6	6	6	268	18	328	....	....	1	100000	6250	10000	35000	....
	Ebenezer	Row 7	35	6	....	6	....	1	....	3	4	4	199	20	377	9	...	1	8000	6250	1500	....	....
	Elmwood	Ire 10	44	17	24	17	7	1	31	8	5	6	199	15	65	....	....	1	13000	6250	4500	5000	....
	Knox Chapel	Row 13	23	2	....	2	....	1	....	4	4	4	199	22	....	....	....	1	11000	6250	600	5000	....
16	**Friendship-Boger's Chapel**		99	....	....	....	....	1	45	3	9	9	....	29	194	17	1	2	41000	15000	....	....	....
	Boger's Chapel	Cab 5	....	....	....	....	....	....	....	....	....	....	....	8	110	....	....	1	25000	....	....	....	....
	Friendship	Cab 12	99	....	....	....	....	1	45	3	9	9	....	21	84	17	1	1	16000	15000	....	....	....
17	**Gay's Chapel**	Row 10	214	....	....	26	....	1	162	...	14	14	....	44	451	....	2	1	131500	23500	....	....	....
18	**Gold Hill-Bethlehem**		149	14	....	14	10	2	47	6	16	12	20	30	99	....	....	2	46000	3000	8500	....	....
	Bethlehem	Cab 4	79	7	....	7	5	1	29	3	8	8	10	20	53	....	....	1	16000	1500	....	....	....
	Gold Hill	Row 11	70	7	....	7	5	1	18	3	8	4	10	10	46	....	....	1	30000	1500	8500	....	....
19	**Harrisburg**	Cab 30	55	6	....	7	....	1	30	2	7	7	....	18	410	6	....	1	65000	18000	....	23000	....
20	Kannapolis: **Bethpage**	Row 2	200	....	50	21	32	1	75	15	15	15	....	80	1587	25	5	1	110000	33000	....	16000	....
21	**Jackson Park**	Row 12	216	40	....	40	....	1	82	10	21	21	50	102	418	20	2	1	190442	14000	7000	5800	....
22	**Memorial**	Cab 15	91	15	....	15	....	1	55	....	8	8	....	60	240	15	7	1	60500	10500	19000	....	....
23	**Midway**	Cab 16	266	....	75	15	55	1	112	11	23	23	....	86	268	40	45	1	250000	20000	16800	....	....
24	**Mt. Mitchell**	Cab 19	201	....	....	25	....	1	125	4	17	14	1385	64	85	26	6	1	137000	30000	....	800	....
25	**North Kannapolis**	Row 20	170	....	....	10	....	1	46	8	18	18	....	45	317	25	....	1	180000	26000	....	1000	....
26	**Royal Oaks**	Cab 25	81	....	....	14	39	1	40	6	7	7	....	28	377	26	4	1	37500	19500	3000	....	....
27	**Trinity**	Cab 28	501	....	72	45	....	1	107	19	33	33	....	223	1939	54	6	1	610000	35000	5500	....	....

28 Landis ..... Row 14	180	50	28	27	20	1	60	4	14	14	....	....	857	35	26	1	62000	6000	600	5500	....
29 Long Street-Faith Road	70	....	....	12	....	1	48	....	3	3	....	24	500	....	4	1	75000	25000	....	10000	....
Faith Road	....	....	....	....	....	....	....	....	....	....	....	....	....	....	....	....	....	....	....	....	....
Long Street ..... Row 16	70	....	....	12	....	1	48	....	3	3	....	24	500	....	4	1	75000	25000	....	10000	....
30 Matton's Grove-Zion	159	....	....	43	....	2	....	6	13	11	....	35	777	....	4	2	53000	5000	....	....	....
Matton's Grove ..... Sta 13	99	....	....	28	....	1	....	4	7	7	....	25	677	....	4	1	8000	....	....	....	....
Zion ..... Row 33	60	....	....	15	....	1	....	2	6	4	....	10	100	....	....	1	45000	....	....	....	....
31 Midland	202	25	....	25	....	3	65	5	20	20	....	46	174	7	27	3	73300	16000	....	....	....
Mill Grove ..... Cab 17	89	....	....	....	....	1	40	3	7	7	....	23	....	....	....	1	28000	7200	....	....	....
Pine Bluff ..... Cab 22	63	13	....	13	....	1	....	....	7	7	....	14	....	7	....	1	23000	4800	....	....	....
St. Paul ..... Cab 27	50	12	....	12	....	1	25	2	6	6	....	9	174	....	....	1	22300	4000	....	....	....
32 Mt. Carmel-Bethany	123	....	....	15	....	2	33	....	15	15	....	30	253	12	12	2	100000	30000	....	15000	....
Bethany ..... Cab 2	55	....	....	7	....	1	33	....	7	7	....	10	171	12	4	1	65000	....	....	15000	....
Mt. Carmel ..... Cab 18	68	....	....	8	....	1	....	....	8	8	....	20	82	....	8	1	35000	30000	....	....	....
33 Mt. Olivet ..... Cab 20	236	....	....	24	....	1	77	5	18	18	....	103	560	30	4	1	181000	12000	....	40000	....
34 Mt. Pleasant ..... Cab 21	109	....	....	15	....	1	48	8	12	12	....	35	557	....	11	1	85000	15000	....	....	....
35 Mt. Tabor-Yadkin	166	....	....	23	....	2	100	....	22	22	187	43	126	....	6	2	113000	40000	....	14350	....
Mt. Tabor ..... Row 19	109	....	....	12	....	1	65	....	12	12	187	28	19	....	6	1	63000	40000	....	....	....
Yadkin ..... Row 32	57	....	....	11	....	1	35	....	10	10	....	15	107	....	....	1	50000	....	....	....	....
36 Oak Grove-Unity	....	....	....	29	....	2	40	7	16	16	....	43	223	....	....	2	89000	6500	....	....	....
Oak Grove ..... Row 21	....	....	....	....	....	1	....	6	7	7	....	22	104	....	....	1	67000	....	....	....	....
Unity ..... Row 30	....	....	....	29	....	1	40	1	9	9	....	21	119	....	....	1	22000	....	....	....	....
37 Providence-Bethel	227	25	168	20	20	2	116	4	20	20	....	47	117	....	9	2	146000	19000	9000	....	....
Bethel ..... Row 1	69	10	36	8	8	1	36	....	8	8	....	19	24	....	7	1	53000	....	2000	....	....
Providence ..... Row 20	158	15	132	12	12	1	80	4	12	12	....	28	93	....	2	1	93000	19000	7000	....	....
38 Roberta ..... Cab 23	147	13	22	13	....	1	85	8	13	13	....	40	918	....	22	1	75000	30000	16000	11100	....
39 Rock Grove ..... Row 24	180	10	....	10	....	1	96	4	15	15	....	28	65	....	11	1	90400	24500	2254	....	....
40 Rockwell-Liberty	223	25	....	25	....	2	142	14	19	19	....	37	345	....	26	2	120000	15000	....	15000	....
Liberty ..... Row 15	125	18	....	18	....	1	67	11	10	10	....	12	....	....	26	1	105000	....	....	15000	....
Rockwell ..... Row 25	98	7	....	7	....	1	75	3	9	9	....	25	345	....	....	1	15000	15000	....	....	....
41 Rocky Ridge ..... Cab 24	145	....	....	21	....	1	45	1	12	12	....	61	1570	54	....	1	150000	19000	5600	6000	....
42 Rowan ..... Row 26	59	25	55	15	14	1	55	2	9	9	....	10	181	16	2	1	48000	10000	....	....	....
43 Salisbury: **Coburn Memorial** ... Row 6	243	30	60	30	25	1	83	3	22	22	....	161	560	....	8	1	265000	35000	....	4852	....
44 First ..... Row 9	397	60	85	60	30	1	100	29	22	22	1185	310	783	....	20	1	1200000	52000	6000	73333	....
45 Main Street ..... Row 17	100	....	....	12	....	1	50	2	10	....	....	32	210	....	....	1	59600	16000	....	....	....
46 Milford Hills ..... Row 18	193	....	28	25	30	1	90	9	14	14	....	107	476	56	19	1	133000	31000	....	59130	....
47 Park Avenue ..... Row 22	201	....	....	20	40	1	78	8	17	17	....	71	179	30	16	1	165000	10000	18126	....	....
48 Shiloh (Granite Quarry) ..... Row 27	140	....	15	15	....	1	50	13	15	15	....	67	305	25	14	1	100000	14000	6000	1500	....
49 Shiloh (Cabarrus) ..... Cab 26	95	....	....	18	....	1	38	....	9	9	141	31	....	18	5	1	56000	16000	400	31917	....
50 Spencer: **Central** ..... Row 4	224	....	100	27	18	1	91	12	19	19	....	157	1051	....	7	1	175000	20000	36018	....	....
51 Woodleaf	185	28	....	28	....	2	100	11	19	19	....	57	827	....	10	2	82000	23000	1102	....	....
South River ..... Row 29	110	28	....	28	....	1	52	7	9	9	....	32	139	....	2	1	36000	11500	1102	....	....
Woodleaf ..... Row 31	75	....	....	....	....	1	48	4	10	10	....	25	688	....	8	1	46000	11500	....	....	....
District Property	....	....	....	....	....	....	....	....	....	....	....	....	....	....	....	....	....	42000	41000	5900	....
Total	8768	701	1038	1128	726	64	3685	364	778	756	4715	3652	33431	880	405	65	7822165	1044250	409806	406760	....

List Number	CHARGE AND CHURCH	LOCAL CHURCH EXP.				MINISTERIAL SUPPORT												66	67	BENEVOLENCES		
		Paid on Principal and Interest on Old Indebtedness, Loans, Mortgages, Etc. 51	Paid for Buildings and Improvements (Not Inc. Loans, Mortgages, Etc.) 52	Paid for Church, School Lesson Materials, Supplies, Administration, etc. 53	Paid Other Current Expenses, Etc. 54	Salary Claim: Pastor and Associate(s) 55a	Total Paid Pastor and Associate(s) 56c	Total Travel Allowance Paid 57c	Total Utilities Paid 58c	Dist. Superintendent's Fund—Apportioned 59a	Dist. Superintendent's Fund—Paid 59b	Episcopal Fund—Apportioned 60a	Episcopal Fund—Paid 60b	Conference Claimants' Fund—Apportioned 61a	Conference Claimants' Fund—Paid 61b	Minimum Salary Fund—Apportioned 62a	Minimum Salary Fund—Paid 62b	Jurisdictional, Area, Conf. and District Administration Funds Paid	Interdenominational Co-operation Fund Paid	World Service and Conf. Benevolences Apportioned 72a	World Service and Conf. Benevolences Accepted 72b	World Service and Conf. Benevolences Paid 72c
1	**Bethel** (Cabarrus) Cab 3	....	6131	1190	3882	4700	5200	....	....	186	186	88	88	763	763	261	261	135	....	1523	1523	1534
2	**Centenary** Row 3	2407	1414	785	3000	4050	4050	750	....	148	148	70	70	607	607	208	208	122	....	1212	1212	1212
3	**Center Grove** Cab 7	....	88	200	500	2200	2950	....	....	68	68	32	32	278	277	95	95	69	....	554	554	554
4	China Grove: **First** Row 8	....	664	1366	3642	5000	6000	....	....	186	186	88	88	763	763	261	261	....	....	1523	1523	1523
5	**South China Grove** Row 28	....	350	210	568	1800	1200	....	....	51	51	24	24	208	208	71	71	....	....	415	415	415
6	**Cold Springs** Cab 9	....	1200	865	4300	4200	4200	800	....	182	182	86	86	746	746	255	255	120	....	1488	1488	1518
7	Concord: **Ann Street** Cab 1	960	10213	1045	2212	5000	5000	1000	....	203	203	96	95	833	832	285	285	75	....	1662	1662	1662
8	**Center** Cab 6	....	1762	652	1230	2600	2600	500	275	63	63	30	30	260	260	89	89	75	....	519	519	519
9	**Central** Cab 8	17500	2961	5072	19776	8400	8400	400	775	566	566	267	267	2325	2325	795	799	252	....	4639	4639	4638
10	**Epworth** Cab 10	....	19412	1750	9171	5600	5600	1600	....	194	194	92	92	798	798	273	273	153	....	1592	1592	1592
11	**Forest Hill** Cab 11	15900	2600	6035	10331	5800	5800	800	....	321	321	151	151	1318	1318	451	451	168	....	2631	2631	2631
12	**Harmony** Cab 13	....	1012	847	728	4200	4200	500	....	127	127	60	60	520	520	178	178	117	....	1038	1038	1038
13	**Kerr Street** Cab 14	....	3757	2018	5605	5000	5000	1020	70	228	228	107	107	937	939	320	320	....	....	1869	1869	1870
14	**Westford** Cab 29	....	10000	830	5147	5000	5000	1000	....	211	211	99	100	867	867	297	297	....	....	1731	1731	1731
15	**Elmwood**	....	46646	396	2155	4475	4475	....	....	106	105	50	49	434	434	148	148	105	....	864	864	878
	Cleveland Row 5	....	41000	120	817	1388	1388	....	....	33	33	16	16	134	134	46	46	33	....	268	268	268
	Ebenezer Row 7	....	5000	64	362	1029	1029	....	....	24	24	12	11	100	100	34	34	24	....	199	199	199
	Elmwood Ire 10	....	386	148	576	1029	1029	....	....	24	24	11	11	100	100	34	34	24	....	199	199	199
	Knox Chapel Row 13	....	260	64	400	1029	1029	....	....	24	24	11	11	100	100	34	34	24	....	199	199	199
16	**Friendship-Boger's Chapel**	....	599	362	1300	3000	3000	200	300	89	89	42	42	364	365	125	125	83	....	727	727	727
	Boger's Chapel Cab 5	....	29	....	244	....	800	....	....	....	29	....	12	....	130	....	27	23	....	....	....	283
	Friendship Cab 12	....	570	362	1056	....	2200	200	300	....	60	....	30	....	235	....	98	60	....	....	....	444
17	**Gay's Chapel** Row 10	....	955	1086	888	4800	5500	....	....	122	122	58	58	503	503	172	172	129	....	1004	1004	1023
18	**Gold Hill-Bethlehem**	....	2000	960	....	2800	2800	1000	....	80	80	38	38	330	330	113	113	78	....	658	658	742
	Bethlehem Cab 4	....	1000	490	....	....	1400	500	....	....	40	....	19	....	165	....	57	39	....	....	....	329
	Gold Hill Row 11	....	1000	470	....	....	1400	500	....	....	40	....	19	....	165	....	56	39	....	....	....	329
19	**Harrisburg** Cab 30	2575	....	299	228	1200	1200	150	654	17	17	8	8	69	69	24	24	....	....	138	138	138
20	Kannapolis: **Bethpage** Row 2	5597	2616	1264	3807	5200	5200	300	....	160	160	76	76	659	659	225	225	156	....	1315	1315	1315
21	**Jackson Park** Row 12	4130	1200	2200	6041	5000	5000	1000	125	228	228	107	108	937	937	320	320	150	....	1869	1869	1869
22	**Memorial** Cab 15	....	200	420	250	4200	4200	....	800	118	118	56	56	486	486	166	166	....	....	989	989	969
23	**Midway** Cab 16	....	1152	1897	9879	5600	5600	800	....	308	308	145	145	1266	1266	423	433	162	....	2527	2527	2532
24	**Mt. Mitchell** Cab 19	4420	6846	1437	4940	4500	4500	900	100	169	169	80	80	694	694	237	237	126	....	1385	1385	1385
25	**North Kannapolis** Row 20	2594	2453	2186	3812	5000	5400	....	77	182	182	86	86	746	746	255	255	....	....	1488	1488	1488
26	**Royal Oaks** Cab 25	1800	80	380	1500	3600	3600	....	....	93	93	44	44	382	382	131	131	90	...	762	762	762
27	**Trinity** Cab 28	6239	9938	8556	31338	8300	8300	417	....	680	680	320	320	2793	2793	955	955	296	....	5573	5573	5623

28 Landis	Row 14	4028	251	1253	1991	4520	5000	....	....	122	122	58	58	503	503	172	172	136	....	1004	1004	1004
29 Long Street-Faith Road		....	1000	400	950	1850	2050	....	....	68	67	32	32	278	278	95	95	56	....	554	554	554
Faith Road		....	....	....	....	....	....	....	....	....	....	....	....	....	....	....	....	....	....	....	....	....
Long Street	Row 16	....	1000	400	950	....	2050	....	....	....	67	....	32	....	278	....	95	56	....	....	....	554
30 Matton's Grove-Zion		....	....	416	562	2100	2700	....	....	63	63	30	30	260	260	89	89	27	....	519	519	520
Matton's Grove	Sta 13	....	....	245	272	....	1450	....	....	....	32	....	15	....	130	....	44	14	....	....	....	260
Zion	Row 33	....	....	171	290	....	1250	....	....	....	31	....	15	....	130	....	45	13	....	....	....	260
31 Midland		....	....	....	....	3300	4300	....	....	110	102	52	48	451	555	154	143	93	....	900	900	834
Mill Grove	Cab 17	....	....	....	....	....	1890	....	....	....	50	....	23	....	203	....	70	42	....	....	....	405
Pine Bluff	Cab 22	....	....	....	....	....	1360	....	....	....	33	....	16	....	135	....	46	28	....	....	....	270
St. Paul	Cab 27	....	....	....	....	....	1050	....	....	....	27	....	13	....	113	....	38	23	....	....	....	225
32 Mt. Carmel-Bethany		9800	236	617	1629	2800	3800	....	....	101	101	48	48	416	416	142	142	84	....	831	831	831
Bethany	Cab 2	9800	236	282	982	....	1200	....	....	....	38	....	18	....	156	....	53	31	....	....	....	312
Mt. Carmel	Cab 18	....	....	335	647	....	2600	....	....	....	63	....	30	....	260	....	89	53	....	....	....	519
33 Mt. Olivet	Cab 20	....	16138	1324	8176	5620	5620	....	500	245	245	115	115	1006	1006	344	344	275	....	2008	2008	2008
34 Mt. Pleasant	Cab 21	1700	456	577	1777	3800	3800	300	....	118	118	56	56	486	486	166	166	114	....	969	969	969
35 Mt. Tabor-Yadkin		3150	360	660	3108	4200	4616	130	....	114	114	54	54	468	468	160	160	92	....	935	935	936
Mt. Tabor	Row 19	3150	....	348	2041	....	2716	130	....	....	57	....	27	....	234	....	80	46	....	....	....	468
Yadkin	Row 32	....	360	312	1067	....	1900	....	....	....	57	....	27	....	234	....	80	46	....	....	....	468
36 Oak Grove-Unity		....	3007	636	2314	4300	4200	....	....	135	136	64	64	555	556	190	190	....	....	1108	1108	1108
Oak Grove	Row 21	....	393	290	1687	....	2100	....	....	....	68	....	32	....	278	....	95	....	....	....	....	554
Unity	Row 30	....	2614	346	627	....	2100	....	....	....	68	....	32	....	278	....	95	....	....	....	....	554
37 Providence-Bethel		....	480	756	1779	4000	4100	800	....	110	110	52	52	451	451	154	154	73	225	.900	900	900
Bethel	Row 1	....	223	226	879	....	2050	400	....	....	45	....	21	....	186	....	64	30	....	....	....	371
Providence	Row 20	....	257	530	900	....	2050	400	....	....	45	....	31	....	265	....	90	43	225	....	....	529
38 Roberta	Cab 23	2699	....	600	1599	3800	4700	....	....	131	131	62	62	538	538	184	184	108	....	1073	1073	1073
39 Rock Grove	Row 24	....	939	1284	4025	3500	3500	800	60	110	110	52	52	451	451	154	154	102	....	900	900	900
40 Rockwell-Liberty		3000	500	1000	2110	3500	3500	1000	....	106	106	50	50	434	433	148	148	....	....	865	865	865
Liberty	Row 15	....	200	550	1100	....	1750	500	....	....	53	....	25	....	216	....	74	....	....	....	....	432
Rockwell	Row 25	3000	300	450	1010	....	1750	500	....	....	53	....	25	....	217	....	74	....	....	....	....	433
41 Rocky Ridge	Cab 24	....	12712	1533	3756	4000	4000	1000	....	144	144	68	68	590	590	202	202	120	....	1177	1177	1193
42 Rowan	Row 26	1200	80	494	599	1735	1735	500	400	72	42	34	20	295	295	101	60	....	....	588	588	349
43 Salisbury: **Coburn Memorial**	Row 6	2880	1340	2068	4860	5700	5700	600	....	275	275	129	129	1128	1128	386	386	162	....	2250	2250	2250
44 First	Row 9	102813	....	6800	37346	8500	10000	....	....	828	828	390	390	3400	3400	1163	1163	270	....	6785	6785	6785
45 Main Street	Row 17	....	52	765	1032	3400	3400	600	....	131	132	62	62	538	538	184	184	102	....	1073	1073	1073
46 Milford Hills	Row 18	15291	200	840	4619	5000	5000	700	....	156	156	74	74	642	642	220	220	135	....	1281	1281	1281
47 Park Avenue	Row 22	....	698	1288	5300	5400	5650	350	....	249	249	117	117	1023	1024	350	350	162	....	2042	2042	2042
48 Shiloh (Granite Quarry)	Row 27	1298	....	684	2993	4800	4800	....	67	139	139	66	66	572	572	196	196	125	....	1142	1142	1179
49 Shiloh (Cabarrus)	Cab 26	3346	44	....	916	2100	2100	900	....	68	68	32	32	278	278	95	95	....	....	554	554	554
50 Spencer: **Central**	Row 4	....	1167	1563	8856	5200	5200	800	300	287	287	135	135	1180	1180	403	403	150	....	2354	2354	2354
51 Woodleaf		....	2787	806	1768	4400	4400	....	....	118	118	56	56	486	486	166	166	99	....	969	969	969
South River	Row 29	....	1000	371	521	....	2200	....	....	....	59	....	28	....	243	....	83	49	....	....	....	484
Woodleaf	Row 31	....	1787	435	1247	....	2200	....	....	....	59	....	28	....	243	....	83	50	....	....	....	485
Total		216127	178696	70672	238295	223225	227846	21617	4503	9086	9048	4288	4270	37315	37421	12751	12713	5146	225	74476	74476	74419

List Number	CHARGE AND CHURCH	BENEVOLENCES								OTHER CONFERENCE BENEVOLENCES												99
		73 World Service Special Gifts	74 General Advance Specials	75 One Great Hour of Sharing	76 Fellowship of Suffering and Service	77 Television-Radio Ministry Fund	78 Methodist Student Day	79 Methodist Youth Fund	80 Race Relations Sunday	83 Christian Education Sunday	84 Operational Expenses: Colleges, Universities, Seminaries	85 Operational Expenses: Wesley Foundations	86 Capital Expenditures: Colleges, Universities, Seminaries and Wesley Foundations	88 Conference Advance Specials	89 Hospitals	90 Homes for Children, Youth and the Aged	91 Commitment Day	92 Methodist Builders Club	93 District Missions $1.00 Per Member	94 All Other Benevolences	95 WSCS (Includ. WSG). Cash Sent to District or Conference Treas.	Grand Total Paid (Add Cols. 51-95 Using PAID items only.)
1	**Bethel** (Cabarrus) ..... Cab 3	....	806	31	43	20	11	50	15	23	717	....	740	....	48	754	11	284	440	97	503	23963
2	**Centenary** ..... Row 3	....	545	75	30	....	9	63	12	18	571	....	....	....	38	600	9	80	342	155	427	17747
3	**Center Grove** ..... Cab 7	10	20	....	....	....	4	....	6	8	261	....	....	....	17	274	4	....	114	100	57	5708
4	China Grove: **First** ..... Row 8	....	375	25	35	13	11	68	15	23	717	....	....	....	48	753	11	55	100	744	462	17948
5	**South China Grove** ..... Row 28	....	....	....	....	....	3	....	4	6	195	....	....	....	13	206	3	15	112	....	79	3733
6	**Cold Springs** ..... Cab 9	....	835	19	15	16	10	109	15	23	701	....	....	....	47	736	11	635	397	600	520	18961
7	Concord: **Ann Street** ..... Cab 1	....	100	16	13	....	12	10	17	25	782	....	....	....	52	823	12	160	....	100	604	26308
8	**Center** ..... Cab 6	....	100	....	....	....	4	20	5	8	245	....	....	....	16	257	4	275	166	45	90	9290
9	**Central** ..... Cab 8	....	672	168	83	25	33	125	47	70	2168	....	25	....	145	2298	33	590	839	1862	2434	75348
10	**Epworth** ..... Cab 10	....	375	25	25	....	11	53	16	24	750	....	300	....	50	789	11	270	322	265	456	44377
11	**Forest Hill** ..... Cab 11	....	200	24	26	....	19	120	27	40	1239	....	....	....	82	1303	18	60	761	330	883	51638
12	**Harmony** ..... Cab 13	....	41	5	19	....	7	100	10	16	489	....	....	....	32	514	7	25	293	....	101	10986
13	**Kerr Street** ..... Cab 14	106	250	11	49	....	13	150	19	28	879	....	....	....	58	926	13	370	430	260	485	24981
14	**Westford** ..... Cab 29	....	1490	....	....	....	12	5	17	26	815	....	125	....	54	857	12	40	460	230	231	29557
15	**Elmwood**	10	10	10	10	10	5	12	9	13	408	....	....	....	26	429	5	50	299	55	241	56993
	Cleveland ..... Row 5	5	5	5	5	5	2	3	3	4	126	....	....	....	8	42	2	40	92	15	90	44307
	Ebenezer ..... Row 7	....	....	....	....	....	1	3	2	3	94	....	....	....	6	31	1	....	62	15	37	7102
	Elmwood ..... Ire 10	....	....	....	....	....	1	3	2	3	94	....	....	....	6	31	1	....	63	10	39	2784
	Knox Chapel ..... Row 13	5	5	5	5	5	1	3	2	3	94	....	....	....	6	31	1	10	82	15	75	2493
16	**Friendship-Boger's Chapel**	....	150	....	....	8	5	....	8	11	342	....	....	....	23	360	6	60	234	173	134	8706
	Boger's Chapel ..... Cab 5	....	....	....	....	....	2	...	3	4	100	....	....	....	8	100	2	....	51	35	15	1897
	Friendship ..... Cab 12	....	150	....	....	8	3	....	5	7	242	....	....	....	15	260	4	60	183	138	119	6809
17	**Gay's Chapel** ..... Row 10	....	50	30	....	....	7	50	10	15	473	....	....	....	31	497	7	60	381	1214	198	13459
18	**Gold Hill-Bethlehem**	20	50	20	20	....	5	25	7	10	310	....	....	20	21	326	10	120	232	130	105	9572
	Bethlehem ..... Cab 4	10	25	10	10	....	2	12	4	10	155	....	....	10	11	163	5	40	105	65	58	4734
	Gold Hill ..... Row 11	10	25	10	10	....	3	13	3	10	155	....	....	10	10	163	5	80	127	65	47	4764
19	**Harrisburg** ..... Cab 30	....	....	....	....	....	1	....	1	2	65	....	....	....	4	69	1	10	....	....	85	5600
20	Kannapolis: **Bethpage** ..... Row 2	16	450	20	20	10	9	50	13	20	619	....	300	....	41	652	9	445	346	346	275	25016
21	**Jackson Park** ..... Row 12	....	430	40	44	....	13	90	19	28	880	....	600	400	58	927	13	150	458	....	546	28004
22	**Memorial** ..... Cab 15	....	50	5	16	....	7	....	10	15	456	....	....	....	30	480	7	70	....	....	314	9125
23	**Midway** ..... Cab 16	25	1045	64	46	50	18	75	26	38	1190	....	....	....	79	1252	18	435	556	711	757	30559
24	**Mt. Mitchell** ..... Cab 19	....	650	50	15	10	10	50	14	21	652	....	....	....	43	686	10	180	389	180	225	29019
25	**North Kannapolis** ..... Row 20	....	100	12	43	....	11	30	15	23	701	....	500	....	47	737	11	10	394	....	164	22077
26	**Royal Oaks** ..... Cab 25	....	100	13	10	....	5	25	8	12	359	....	....	....	24	377	5	65	150	100	86	10201
27	**Trinity** ..... Cab 28	25	5550	300	426	....	40	300	56	84	2624	....	6000	200	174	2760	39	1073	1248	2402	2445	101201

28 Landis Row 14	....	200	....	....	....	7	55	10	15	473	....	....	....	31	497	7	50	240	3000	242	20145
29 Long Street-Faith Road	....	20	12	10	....	4	30	6	8	261	....	....	....	17	274	4	....	25	90	100	6343
Faith Road	....	....	....	....	....	....	....	....	....	....	....	....	....	....	....	....	....	....	....	....	....
Long Street Row 16	....	20	12	10	....	4	30	6	8	261	....	....	....	17	274	4	....	25	90	100	6343
30 Matton's Grove-Zion	....	....	....	....	10	4	20	5	8	244	....	....	15	16	257	4	....	242	40	80	5612
Matton's Grove Sta 13	....	....	....	....	....	2	10	2	4	122	....	....	....	8	129	2	....	142	20	80	2983
Zion Row 33	....	....	....	....	10	2	10	3	4	122	....	....	15	8	128	2	....	100	20	....	2629
31 Midland	....	....	....	....	....	6	....	8	13	393	....	....	....	26	413	6	40	279	....	46	7305
Mill Grove Cab 17	....	....	....	....	....	3	....	3	6	193	....	....	....	12	200	3	10	126	....	....	3238
Pine Bluff Cab 22	....	....	....	....	....	2	....	3	4	126	....	....	....	9	134	2	15	84	....	....	2267
St. Paul Cab 27	....	....	....	....	....	1	....	3	4	106	....	....	....	7	112	1	15	69	....	46	1853
32 Mt. Carmel-Bethany	....	....	....	....	....	6	....	8	13	391	....	....	....	26	412	6	95	214	130	77	19082
Bethany Cab 2	....	....	....	....	....	2	....	3	5	146	....	....	....	10	155	2	20	80	60	15	13606
Mt. Carmel Cab 18	....	....	....	....	....	4	....	5	8	245	....	....	....	16	257	4	75	134	70	62	5476
33 Mt. Olivet Cab 20	30	615	50	40	....	15	100	20	30	946	....	....	25	63	994	14	410	480	....	1339	40922
34 Mt. Pleasant Cab 21	....	....	11	10	....	7	20	10	15	456	....	....	....	30	480	7	30	207	329	160	12291
35 Mt. Tabor-Yadkin	....	50	16	5	....	6	....	10	14	440	....	....	....	30	464	6	....	....	80	258	15227
Mt. Tabor Row 19	....	....	16	....	....	3	....	5	7	220	....	....	....	15	232	3	....	....	....	134	9932
Yadkin Row 32	....	50	....	5	....	3	....	5	7	220	....	....	....	15	232	3	....	....	80	124	5295
36 Oak Grove-Unity	....	100	....	....	....	8	....	12	16	522	....	....	....	34	548	8	15	308	140	223	14145
Oak Grove Row 21	....	50	....	....	....	4	....	6	8	261	....	....	....	17	274	4	15	150	70	104	6460
Unity Row 30	....	50	....	....	....	4	....	6	8	261	....	....	....	17	274	4	....	158	70	119	7685
37 Providence-Bethel	....	225	15	15	10	6	40	9	14	424	....	70	....	28	446	6	115	260	150	115	11828
Bethel Row 1	....	50	....	....	....	3	15	4	6	175	....	....	....	12	184	3	....	25	75	67	5114
Providence Row 20	....	175	15	15	10	3	25	5	8	249	....	70	....	16	262	3	115	235	75	48	6714
38 Roberta Cab 23	....	150	....	18	....	8	50	11	16	505	....	210	....	33	531	8	25	....	150	100	13509
39 Rock Grove Row 24	....	633	20	50	....	6	10	9	14	424	....	540	25	28	446	6	....	272	249	150	15259
40 Rockwell-Liberty	50	....	....	20	....	6	50	9	13	408	....	....	....	27	429	6	90	341	300	175	14636
Liberty Row 15	25	....	....	10	....	3	35	5	6	204	....	....	....	14	214	3	60	155	150	50	5834
Rockwell Row 25	25	....	....	10	....	3	15	4	7	204	....	....	....	13	215	3	30	186	150	125	8802
41 Rocky Ridge Cab 24	....	100	17	34	....	8	50	12	18	554	....	....	....	37	583	8	70	345	190	405	27749
42 Rowan Row 26	....	....	....	....	....	2	50	3	5	164	....	....	....	11	172	2	....	....	....	180	6363
43 Salisbury: **Coburn Memorial** Row 6	....	110	35	80	....	16	25	23	34	1060	....	175	....	70	1115	16	365	300	380	....	25582
44 First Row 9	....	2000	....	93	....	48	260	68	103	3195	....	....	....	212	3361	48	1155	....	1625	3264	185227
45 Main Street Row 17	....	70	11	....	....	8	65	10	16	505	....	....	....	34	531	8	30	243	....	210	9681
46 Milford Hills Row 18	...	485	26	26	10	9	75	13	19	603	....	...	....	40	635	9	355	368	....	457	32288
47 Park Avenue Row 22	65	500	40	40	....	14	119	21	31	962	....	....	....	64	1012	14	250	592	350	556	21860
48 Shiloh (Granite Quarry) Row 27	37	58	16	70	....	8	73	12	17	538	....	....	....	36	566	8	145	311	549	481	15044
49 Shiloh (Cabarrus) Cab 26	....	100	....	54	....	4	....	6	8	261	....	....	....	17	274	4	55	....	60	71	9247
50 Spencer: **Central** Row 4	....	250	46	55	....	17	96	24	36	1108	....	....	....	74	1166	17	85	250	340	935	26894
51 Woodleaf	10	98	48	15	....	7	....	10	14	456	....	....	....	30	480	6	55	225	174	273	13556
South River Row 29	....	49	26	....	....	3	....	5	7	228	....	....	....	15	240	3	15	50	84	130	5893
Woodleaf Row 31	10	49	22	15	....	4	....	5	7	228	....	....	....	15	240	3	40	175	90	143	7663
Total	404	20208	1326	1623	192	525	2768	750	1120	34901	....	9585	685	2315	36728	528	9022	14965	18425	22804	1279872

List Number	CHARGE AND CHURCH	CHURCH MEMBERSHIP													CHURCH SCHOOL MEMBERSHIP							
		1 Total Full Members Reported Last Year	2 Rec. this year on Profession of Faith or Restored	3 Received by Transfer from Other Methodist Churches	4 Received from Other Denominations	5 Removed by Transfer to Other Methodist Churches	6 Removed by Q. C. Action or Withdrawn	7 Removed by Transfer to Other Denominations	8 Removed by Death	9 Total Full Members	10 Average Attendance at Sunday Morning Worship Service(s)	11 Baptisms—Infants presented by Parents or Guardians	12 Baptisms—All Others (Children, Youth, Adults	13 Preparatory Members Now on Roll (Baptized Children under 16)	16 Total Officers, Teachers and Other Leaders (Do not include in 17-22)	17 Children—(0-11 Years) in Entire Church School (Except Nursery Home Members)	18 Nursery Home Members	19 Youth (12-21 Years) in entire Church School (Except Youth Home and Ext. Members)	20 Youth Home and Extension Members	21 Adults (22 and older) in entire Church School (Except Adult Home and Ext. Members)	22 Adult Home and Extension Members	23 Total Church School Membership (Add Columns 16-22, inclusive)
1	**Balls Creek**	614	28	5	2	1	....	2	6	640	395	7	12	42	56	118	2	106	6	281	7	576
	Center ... Cat 5	172	6	2	....	....	....	2	2	176	112	....	2	7	18	40	....	32	2	67	3	162
	Friendship ... Cat 13	181	9	2	1	....	....	....	2	191	121	2	6	15	15	31	2	29	3	107	1	188
	Mt. View ... Cat 18	134	9	1	1	1	....	....	1	143	87	5	3	12	12	23	....	31	1	54	3	124
	Pisgah ... Cat 19	127	4	....	....	....	....	....	1	130	75	....	1	8	11	24	....	14	....	53	....	102
2	**Bethel-Marvin**	328	2	1	2	2	1	2	1	327	176	6	4	80	37	85	....	40	....	103	4	269
	Bethel ... Ire 1	187	....	1	....	....	....	....	1	187	90	3	2	54	19	47	....	23	....	48	4	141
	Marvin ... Ale 5	141	2	....	2	2	1	2	....	140	86	3	2	26	18	38	....	17	....	55	....	128
3	**Bethlehem** ... Ire 2	260	1	1	1	1	....	2	2	258	143	3	1	12	13	76	5	34	5	107	5	247
4	**Catawba** ... Cat 4	269	7	2	1	2	....	2	5	270	120	4	6	16	25	44	3	31	2	93	17	215
5	**Chapel Hill-Christ**	209	5	3	2	3	3	6	1	206	105	3	....	40	19	69	4	35	....	93	2	222
	Chapel Hill ... Ire 7	145	1	....	....	2	3	6	1	134	60	1	....	22	11	30	2	25	....	59	2	129
	Christ ... Ire 43	64	4	3	2	1	....	....	....	72	45	2	....	18	8	39	2	10	....	34	....	93
6	Claremont: **Bethlehem** ... Cat 3	274	3	2	1	6	....	4	5	265	150	2	....	60	17	69	4	35	3	118	10	256
7	**Colliers**	406	6	4	2	2	....	....	1	415	151	3	3	36	44	75	....	36	....	167	6	328
	Cedar Valley ... Cal 1	135	1	1	1	....	....	....	....	138	41	....	....	3	9	13	....	10	....	50	4	86
	Colliers ... Cal 2	271	5	3	1	2	....	....	1	277	110	3	3	33	35	62	....	26	....	117	2	242
8	**Concord-Hopewell**	416	5	10	5	6	....	2	3	425	220	6	3	65	34	91	....	55	2	227	4	413
	Concord ... Cat 6	204	....	4	1	3	....	....	3	203	100	3	....	14	12	30	....	21	....	122	....	185
	Hopewell ... Cat 15	212	5	6	4	3	....	2	....	222	120	3	3	51	22	61	....	34	2	105	4	228
9	Conover: **First** ... Cat 9	266	10	22	5	21	1	3	1	277	160	7	1	60	28	84	10	54	1	112	5	294
10	**Cool Springs**	270	4	....	....	....	....	....	8	266	145	....	3	9	25	52	9	38	4	90	1	219
	Cool Springs ... Ire 9	118	2	....	....	....	....	....	....	120	75	....	1	5	12	23	5	20	3	50	....	113
	Providence ... Ire 27	152	2	....	....	....	....	....	8	146	70	....	2	4	13	29	4	18	1	40	1	106
11	**Ebenezer** ... Cat 7	277	9	1	1	1	2	....	2	283	165	1	3	13	18	100	5	66	3	112	7	311
12	**Fairgrove** ... Cat 8	256	9	5	....	5	....	3	1	261	125	5	5	33	18	32	8	28	3	80	14	183
13	**Friendship**	381	13	2	4	5	4	2	6	383	178	7	11	27	26	45	....	84	....	150	....	305
	Friendship ... Ire 14	142	5	2	2	2	....	....	1	148	70	3	5	12	15	18	....	37	....	65	....	135
	Mountain View ... Ire 22	134	7	....	1	2	4	2	1	133	50	4	5	8	5	16	....	26	....	45	....	92
	Sandy Ridge ... Ire 31	28	1	....	....	....	....	....	1	28	18	....	1	3	3	6	....	11	....	18	....	38
	Snow Creek ... Ire 33	77	....	....	1	1	....	....	3	74	40	....	....	4	3	5	....	10	....	22	....	40
14	**Grace Chapel** ... Cal 7	334	6	....	2	....	36	4	2	300	150	4	6	25	21	25	12	22	4	71	15	170
15	Granite Falls: **First** ... Cal 4	466	5	3	1	1	1	....	8	465	135	2	2	10	14	47	8	37	12	139	11	268

16 Harmony	448	7	....	2	1	....	....	....	456	241	6	7	15	44	67	8	91	14	172	21	417
Clarksbury ... Ire 8	153	6	....	1	1	....	....	....	159	85	2	6	3	10	22	3	25	9	55	6	123
Harmony ... Ire 15	183	....	....	1	....	....	....	....	184	99	4	....	9	21	30	3	42	10	77	7	190
Macedonia ... Ire 17	43	1	....	....	....	....	....	....	44	25	....	1	3	4	6	1	12	....	20	2	45
Mt. Bethel ... Ire 21	69	....	....	....	....	....	....	....	69	32	....	....	....	9	9	1	12	2	20	6	59
17 Harpers	295	5	....	1	....	....	....	1	300	118	....	5	4	27	62	15	54	1	133	3	295
Harper's Chapel ... Cal 8	49	....	....	....	....	....	....	....	49	25	....	....	....	9	15	3	14	....	27	....	68
Moriah Chapel ... Cal 11	32	....	....	....	....	....	....	....	32	5	....	....	....	....	....	....	....	....	....	....	....
Mt. Zion ... Cal 13	119	5	....	1	....	....	....	....	124	50	....	5	4	10	32	8	24	1	64	3	142
Shiloh ... Cal 16	95	....	....	....	....	....	....	....	95	38	....	....	....	8	15	4	16	....	42	....	85
18 Hickory: **Bethel** ... Cat 2	268	3	5	1	....	....	1	....	276	125	3	....	43	15	56	5	40	3	113	8	240
19 First ... Cat 10	1567	57	57	15	49	....	8	26	1613	600	16	10	252	155	296	42	213	38	549	72	1365
20 Highland ... Cat 14	447	24	16	3	3	....	2	2	483	260	5	10	40	39	106	....	76	2	175	5	403
21 St. Luke's ... Cat 22	417	11	33	5	13	....	4	1	448	230	10	3	157	30	124	20	65	....	175	....	414
22 Westview ... Cat 26	494	14	11	2	10	14	1	1	495	195	....	10	41	51	79	18	47	17	131	10	353
23 Hudson	450	13	10	7	4	5	1	6	464	197	7	8	52	24	98	8	64	5	187	9	395
Hudson ... Cal 9	251	6	6	1	3	1	1	5	254	114	6	3	39	13	54	5	35	5	108	5	225
Mt. Hermon ... Cal 12	199	7	4	6	1	4	....	1	210	83	1	5	13	11	44	3	29	....	79	4	170
24 Lenoir: **First** ... Cal 5	954	20	29	3	27	1	8	10	960	278	7	3	158	66	168	23	102	65	280	70	774
25 South Lenoir-Mt. Olivet	316	4	1	3	3	....	1	....	320	137	3	2	16	22	45	10	26	21	63	14	201
Mt. Olivet ... Cal 14	99	....	....	....	2	....	....	....	97	37	2	1	6	5	20	3	11	9	20	5	73
South Lenoir ... Cal 17	217	4	1	3	1	....	1	....	223	100	1	1	10	17	25	7	15	12	43	9	128
26 Whitnel	363	10	....	5	1	....	7	1	369	200	3	5	50	43	94	7	54	5	157	8	368
Baton ... Cal 19	60	....	....	1	...	....	2	1	58	40	....	....	9	10	14	2	14	2	30	....	72
Whitnel ... Cal 18	303	10	....	4	1	....	5	....	311	160	3	5	41	33	80	5	40	3	127	8	296
27 Littlejohn-Gamewell	447	12	....	2	4	....	2	2	453	235	6	4	....	30	74	18	91	....	186	....	399
Gamewell ... Cal 6	263	2	....	1	3	....	2	1	260	115	....	2	....	16	42	10	44	....	116	....	228
Littlejohn ... Cal 10	184	10	....	1	1	....	....	1	193	120	6	2	....	14	32	8	47	....	70	....	171
28 Maiden: **First** ... Cat 11	460	14	....	1	8	3	7	3	454	200	9	4	44	28	107	9	74	4	151	4	377
29 May's Chapel-St. Paul's	449	7	2	11	1	....	3	1	464	285	7	1	51	26	70	16	109	....	163	4	388
May's Chapel ... Cat 16	346	7	2	10	1	....	....	1	363	220	7	1	41	18	56	12	90	....	112	4	292
St. Paul's ... Cat 23	103	....	....	1	....	....	3	....	101	65	....	....	10	8	14	4	19	....	51	....	96
30 McKendree-Rocky Mount	322	23	6	1	2	....	1	6	343	200	7	9	22	27	84	7	51	....	135	8	312
McKendree ... Ire 23	152	5	1	1	1	....	....	3	155	90	5	2	12	10	47	5	30	....	58	3	153
Rocky Mount ... Ire 29	170	18	5	....	1	....	3	3	188	110	2	7	10	17	37	2	21	....	77	5	159
31 Midway-Trinity	332	....	2	....	5	9	....	3	317	185	2	....	31	25	62	....	50	....	145	1	283
Midway ... Ire 18	123	....	....	....	2	9	....	....	112	70	....	....	16	10	17	....	26	....	54	....	107
Trinity ... Ire 35	209	....	2	....	3	....	....	3	205	115	2	....	15	15	45	....	24	....	91	1	176
32 Monticello ... Ire 19	249	5	8	1	3	....	....	4	256	160	5	5	14	18	42	16	27	7	76	9	195
33 Mooresville: **Broad Street** ... Ire 4	466	22	2	2	2	....	1	1	488	200	7	15	56	36	74	15	42	....	137	....	304
34 Central ... Ire 6	918	14	20	....	16	1	1	13	921	300	6	5	48	51	134	34	90	53	358	9	729
35 Jones Memorial ... Ire 16	225	10	....	....	1	12	....	1	221	100	3	....	15	20	30	20	26	10	70	8	184
36 New Salem ... Ire 24	286	9	5	....	4	....	3	3	290	160	3	9	17	26	55	12	22	15	131	6	267
37 Newton: **Abernethy Memorial** ... Cat 1	520	8	5	6	7	17	....	7	508	200	8	3	69	38	89	....	57	....	141	....	325
38 First ... Cat 12	914	24	18	3	15	....	12	10	922	315	7	3	140	63	127	15	125	60	265	16	671
39 Plateau-Wesley Chapel	389	10	....	....	1	1	1	5	391	153	1	4	19	38	102	16	38	17	146	46	403
Plateau ... Cat 20	159	7	....	....	....	....	....	1	165	85	....	2	9	20	48	9	24	8	74	22	205
Wesley Chapel ... Cat 25	230	3	....	....	1	1	1	5	226	68	1	2	10	18	54	7	14	9	72	24	198
40 Rhodhiss	325	3	....	....	6	19	....	3	300	162	2	1	56	37	54	11	54	3	90	7	256
Ebenezer ... Cal 3	174	1	....	....	2	....	....	2	171	90	1	....	31	22	30	6	33	3	42	4	140
Rhodhiss ... Cal 15	151	2	....	....	4	19	....	1	129	72	1	1	25	15	24	5	21	....	48	3	116
41 Rose Chapel ... Ire 30	288	7	4	1	....	3	4	2	291	170	6	5	36	20	74	3	26	5	108	2	238
42 Shiloh (Catawba) ... Cat 24	305	....	5	3	4	3	....	1	305	165	1	2	28	24	68	....	54	....	99	....	245

STATESVILLE DISTRICT—Table 1-A (Continued)

CHARGE AND CHURCH	List Number	CHURCH MEMBERSHIP													CHURCH SCHOOL MEMBERSHIP							
		1 Total Full Members Reported Last Year	2 Rec. this year on Profession of Faith or Restored	3 Received by Transfer from Other Methodist Churches	4 Received from Other Denominations	5 Removed by Transfer to Other Methodist Churches	6 Removed by O. C. Action or Withdrawn	7 Removed by Transfer to Other Denominations	8 Removed by Death	9 Total Full Members	10 Average Attendance at Sunday Morning Worship Service(s)	11 Baptisms Infants presented by Parents or Guardians	12 Baptisms All Others, Children, Youth, Adults	13 Preparatory Members Now on Roll (Baptized Children under 16)	16 Total Officers, Teachers and Other Leaders (Do not include in 17-22)	17 Children—(0-11 Years) in Entire Church School (Except Nursery Home Members)	18 Nursery Home Members	19 Youth (12-21 Years) in entire Church School (Except Youth Home and Ext. Members)	20 Youth Home and Extension Members	21 Adults (22 and older) in entire Church School (Except Adult Home and Ext. Members)	22 Adult Home and Extension Members	23 Total Church School Membership (Add Columns 16-22, inclusive)
43 Shiloh-Wesley Chapel		**305**	**3**	....	**5**	**2**	**4**	....	**3**	**304**	**175**	....	**1**	**36**	**29**	**52**	**15**	**58**	**11**	**126**	**11**	**302**
Shiloh	Ire 32	133	1	....	1	1	4	....	....	130	91	....	....	20	15	32	9	34	5	55	4	154
Wesley Chapel	Ire 39	172	2	....	4	1	....	....	3	174	84	....	1	16	14	20	6	24	6	71	7	148
44 Statesville: **Boulevard**	Ire 3	**649**	**4**	**5**	**4**	**8**	**3**	....	**5**	**646**	**244**	**4**	....	**71**	**50**	**125**	**16**	**76**	**4**	**194**	**15**	**480**
45 Broad Street	Ire 5	**1305**	**21**	**22**	**6**	**26**	**1**	**13**	**11**	**1303**	**475**	**18**	**2**	**296**	**79**	**243**	**10**	**161**	**73**	**422**	**30**	**1018**
46 Race Street	Ire 28	**747**	**20**	**11**	**5**	**11**	....	**3**	**9**	**760**	**325**	**9**	**7**	**47**	**48**	**100**	**17**	**75**	**21**	**255**	**9**	**525**
47 Wesley Memorial	Ire 41	**233**	**21**	**39**	**4**	**8**	....	**1**	**2**	**286**	**180**	**14**	**4**	**117**	**34**	**148**	**6**	**29**	**11**	**131**	**8**	**367**
48 Terrell		**411**	**2**	**10**	**4**	**5**	....	**1**	**12**	**409**	**260**	**4**	**2**	**29**	**46**	**70**	**5**	**76**	**7**	**215**	**5**	**426**
Bethany		....	....	....	....	....	....	....	....	....	....	....	....	....	....	....	....	....	....	....	....	....
Mt. Pleasant	Cat 17	200	2	3	....	....	....	....	5	200	120	....	....	13	18	41	2	35	1	116	2	215
Rehoboth	Cat 21	211	....	7	4	5	....	1	7	209	140	4	2	16	28	29	3	43	6	99	3	211
49 Triplett	Ire 36	**412**	**14**	**6**	**4**	**4**	....	**2**	**3**	**427**	**210**	**12**	**2**	**77**	**40**	**102**	**12**	**58**	....	**177**	....	**389**
50 Troutman		**427**	**26**	**4**	**4**	**12**	**7**	**2**	**5**	**435**	**195**	**9**	**11**	**65**	**44**	**105**	**11**	**42**	**2**	**184**	**18**	**406**
First	Ire 13	372	21	4	4	9	7	2	4	379	170	8	7	62	37	92	11	36	2	154	18	350
St. John	Ire 34	55	5	....	....	3	....	....	1	56	25	1	4	3	7	13	....	6	....	30	....	56
51 Union Grove-Olin		**376**	**8**	**7**	**5**	**6**	**30**	**1**	**5**	**354**	**175**	....	**5**	**16**	**39**	**68**	**3**	**58**	**7**	**119**	....	**294**
Fairmont	Ire 11	52	2	3	2	1	....	....	1	57	23	....	....	2	8	3	....	7	1	24	....	43
Moss Chapel	Ire 20	27	....	....	....	....	2	....	2	23	2	....	....	....	....	....	....	....	....	....	....	....
Olin	Ire 25	75	....	....	....	1	....	1	.....	73	35	....	....	3	12	15	3	15	3	38	....	86
Union Grove	Ire 37	222	6	4	3	4	28	....	2	201	115	....	5	11	19	50	....	36	3	57	....	165
52 Vanderberg	Ire 38	**392**	**11**	**6**	**4**	**1**	....	**5**	**2**	**405**	**150**	**9**	**11**	**40**	**29**	**69**	**13**	**52**	**5**	**185**	**13**	**366**
53 Williamson's Chapel	Ire 42	**233**	**16**	**13**	**6**	**2**	**22**	....	**1**	**243**	**160**	**4**	**8**	**51**	**21**	**72**	**5**	**33**	**1**	**120**	**10**	**262**
Total		23430	595	423	158	331	203	128	223	23721	10638	283	246	2847	1877	4609	531	3189	532	8607	567	19912

List Number	CHARGE AND CHURCH	CHURCH SCHOOLS: ATTENDANCE: 24 Average Attendance at Sunday School (all ages)	25 Av. Attendance Methodist Sunday Evening Fellowship (all ages)	26 Average Attendance Adult Sessions—Children	27 Av. Att. MYF Sunday Evening Meetings (include also in col. 25)	28 Av. Attendance Adults in Ch. Sch. Mtgs. other than Sunday School	ADDITIONAL INFORMATION: 31 Number of Church Schools on Charge	32 Methodist Pupils and Constituents in Vacation Church Schools	33 Church School Members Joining the Church on Profession of Faith	34 No. Classes or Groups in Church School	35 No. of Classes or Groups Using App. Methodist Lesson Materials	36 Church School Offering for World Service and Conf. Benevolences	W.S.C.S.: 37 Membership (inc. W.S.G.)	38 Amount Paid for Local Church and Community Work	40 Membership in Methodist Men's Clubs	41 Number "Together" Subscriptions	42 Number of Organized Churches	PROPERTY AND OTHER ASSETS: 44 Estimated Value of Church Buildings, Equipment & Land	45 Estimated Value of Parsonages, Furniture, and Land	46 Estimated Value of Other Assets (cash, bonds, other property, etc.)	47 Indebtedness on Items 44, 45, 46	48 Other Indebtedness
1	**Balls Creek**	398	....	....	64	....	4	153	13	36	30	....	112	2212	18	5	4	210000	16000	10600	8000	....
	Center ... Cat 5	112	....	....	25	....	1	50	2	10	10	....	34	410	18	5	1	50000	....	1200	....	....
	Friendship ... Cat 13	126	....	....	19	....	1	43	4	15	11	....	47	1338	....	....	1	85000	....	2600	....	....
	Mt. View ... Cat 18	87	....	....	11	....	1	34	4	6	4	....	14	251	....	....	1	25000	....	6800	....	....
	Pisgah ... Cat 19	69	....	....	9	....	1	26	3	5	5	....	17	213	....	....	1	50000	....	....	8000	....
2	**Bethel-Marvin**	175	27	10	27	....	2	90	2	20	20	....	55	493	22	13	2	106000	15000	....	10000	....
	Bethel ... Ire 1	89	12	10	12	....	1	54	....	11	11	....	23	203	....	5	1	66000	7500	....	10000	....
	Marvin ... Ale 5	86	15	....	15	....	1	36	2	9	9	....	32	290	22	8	1	40000	7500	....	....	....
3	**Bethlehem** ... Ire 2	172	....	....	16	....	1	154	1	13	13	....	43	60	20	8	1	132000	26500	....	50000	....
4	**Catawba** ... Cat 4	110	16	....	16	15	1	45	4	13	13	1108	51	161	40	3	1	100000	20000	900	....	....
5	**Chapel Hill-Christ**	115	....	36	25	50	2	70	2	13	13	35	40	457	....	....	2	79413	20000	1200	20000	....
	Chapel Hill ... Ire 7	70	....	24	25	25	1	43	1	8	8	....	21	160	....	....	1	20000	20000	....	....	....
	Christ ... Ire 43	45	....	12	....	25	1	27	1	5	5	35	19	297	....	....	1	59413	....	1200	20000	....
6	Claremont: **Bethlehem** ... Cat 3	132	....	12	19	25	1	61	3	14	14	....	43	2267	32	5	1	143000	32500	700	9500	....
7	**Colliers**	183	18	11	18	28	2	61	3	19	19	....	55	1243	24	5	2	108400	23800	10675	20667	....
	Cedar Valley ... Cal 1	45	8	....	8	....	1	18	1	7	7	....	17	171	....	5	1	13000	....	10300	....	....
	Colliers ... Cal 2	138	10	11	10	28	1	43	2	12	12	....	38	1072	24	....	1	95400	23800	375	20667	....
8	**Concord-Hopewell**	220	29	20	29	....	2	121	5	23	23	....	65	499	....	....	2	115000	20000	2520	....	....
	Concord ... Cat 6	100	11	....	11	....	1	44	....	12	12	....	36	180	....	....	1	40000	10000	2077	....	....
	Hopewell ... Cat 15	120	18	20	18	....	1	77	5	11	11	....	29	319	....	....	1	75000	10000	2443	....	....
9	Conover: **First** ... Cat 9	135	15	....	15	5	1	40	9	13	13	....	49	552	25	2	1	150000	20000	....	....	....
10	**Cool Springs**	145	....	....	38	....	2	58	4	21	21	....	34	863	....	....	2	82000	10000	....	....	....
	Cool Springs ... Ire 9	75	....	....	20	....	1	36	2	10	10	....	13	193	....	....	1	10000	5000	....	....	....
	Providence ... Ire 27	70	....	....	18	....	1	22	2	11	11	....	21	670	....	....	1	72000	5000	....	....	....
11	**Ebenezer** ... Cat 7	180	17	8	17	10	1	89	9	15	15	....	38	91	25	5	1	35000	25150	550	....	....
12	**Fairgrove** ... Cat 8	109	12	....	12	....	1	65	9	11	11	....	32	437	....	4	1	149700	15000	4335	....	....
13	**Friendship**	190	15	....	15	30	4	36	13	19	16	....	56	306	....	2	4	107000	22000	....	11000	....
	Friendship ... Ire 14	88	10	....	10	14	1	24	5	7	7	....	20	82	....	2	1	75000	9680	....	5000	....
	Mountain View ... Ire 22	55	....	....	....	8	1	....	7	6	6	....	19	217	....	....	1	22000	7040	....	3000	....
	Sandy Ridge ... Ire 31	22	....	....	....	....	1	....	1	3	....	....	....	....	....	....	1	2000	880	....	....	....
	Snow Creek ... Ire 33	25	5	....	5	8	1	12	....	3	3	....	17	7	....	....	1	8000	4400	....	3000	....
14	**Grace Chapel** ... Cal 7	130	15	12	17	17	1	70	6	11	11	....	39	264	....	12	1	55000	6000	5000	....	....
15	Granite Falls: **First** ... Cal 4	144	....	21	....	12	1	39	4	12	12	....	89	66	....	3	1	118000	50000	27000	2500	....

List Number	CHARGE AND CHURCH		CHURCH SCHOOLS: ATTENDANCE: 24 Average Attendance at Sunday School (all ages)	25 Av. Attendance Methodist Sunday Evening Fellowship (all ages)	26 Average Attendance Add'l Sessions—Children	27 Av. Att. MYF Sunday Evening Meetings (include also in col. 25)	28 Av. Attendance Adults in Ch. Sch. Mtgs. other than Sunday School	CHURCH SCHOOLS: ADDITIONAL INFORMATION: 31 Number of Church Schools on Charge	32 Methodist Pupils and Constituents in Vacation Church Schools	33 Church School Members Joining the Church on Profession of Faith	34 No. Classes on Groups in Church School	35 No. of Classes or Groups Using Appl. Methodist Lesson Materials	36 Church School Offering for World Service and Conf. Benevolences	W.S.C.S.: 37 Membership (inc. W.S.C.)	38 Amount Paid for Local Church and Community Work	40 Membership in Methodist Men's Clubs	41 Number "Together" Subscriptions	42 Number of Organized Churches	PROPERTY AND OTHER ASSETS: 44 Estimated Value of Church Buildings, Equipment & Land	45 Estimated Value of Parsonages, Furniture, and Land	46 Estimated Value of Other Assets (cash, bonds, other property, etc.)	47 Indebtedness on Items 44, 45, 46	48 Other Indebtedness
16	**Harmony**		231	42	22	42	15	4	166	7	28	23	....	47	488	20	3	4	95483	14345	10950	3500	....
	Clarksbury	Ire 8	87	32	10	32	15	1	62	6	9	9	....	22	348	4	1	1	22000	250	4600	....	....
	Harmony	Ire 15	90	6	12	6	....	1	65	....	11	11	....	25	140	11	1	1	25500	14000	6350	....	....
	Macedonia	Ire 17	22	4	....	4	....	1	....	1	3	3	....	....	....	....	1	1	27783	....	....	3500	....
	Mt. Bethel	Ire 21	32	....	....	....	....	1	39	....	5	....	....	....	....	5	....	1	20200	95	....	....	....
17	**Harpers**		179	32	33	26	....	3	88	5	....	11	....	30	63	....	1	4	44100	11400	....	....	....
	Harper's Chapel	Cal 8	38	....	....	....	....	1	15	....	....	5	....	12	....	....	....	1	5700	....	....	....	....
	Moriah Chapel	Cal 11	....	....	....	....	....	....	....	....	....	....	....	....	....	....	....	1	6200	....	....	....	....
	Mt. Zion	Cal 13	79	12	12	15	....	1	35	5	....	6	....	18	63	....	1	1	24900	....	....	....	....
	Shiloh	Cal 16	62	20	21	11	....	1	38	....	....	....	....	....	....	....	....	1	7300	....	....	....	....
18	Hickory: **Bethel**	Cat 2	145	....	....	25	40	1	38	3	13	13	....	51	503	32	3	1	88000	18200	16200	....	....
19	**First**	Cat 10	616	133	121	90	30	1	188	43	27	27	3100	282	1776	82	141	1	537000	61000	38672	13050	....
20	**Highland**	Cat 14	239	15	....	45	60	1	59	19	21	21	....	64	2678	20	10	1	250000	25000	....	103000	....
21	**St. Luke's**	Cat 22	178	80	12	27	20	1	76	10	13	13	....	85	2632	60	40	1	275500	22500	....	112000	....
22	**Westview**	Cat 26	180	....	25	22	....	1	61	14	12	12	....	92	501	1	3	1	140000	15000	9000	....	....
23	**Hudson**		212	....	88	22	....	2	75	10	23	22	....	80	770	....	6	2	233000	15000	12000	70000	....
	Hudson	Cal 9	111	....	50	10	....	1	40	5	12	12	....	60	614	....	4	1	190000	....	....	70000	....
	Mt. Hermon	Cal 12	101	....	38	12	....	1	35	5	11	10	....	20	156	....	2	1	43000	....	12000	....	....
24	Lenoir: **First**	Cal 5	307	....	60	60	35	1	125	17	27	27	767	282	4613	25	12	1	375000	30000	10000	46360	3204
25	**South Lenoir-Mt. Olivet**		150	50	30	15	....	2	68	3	16	8	....	47	180	....	4	2	62000	17000	3000	....	....
	Mt. Olivet	Cal 14	35	....	12	....	....	1	33	....	7	7	....	17	65	....	....	1	20000	....	1000	....	....
	South Lenoir	Cal 17	115	50	18	15	....	1	35	3	9	1	....	30	115	....	4	1	42000	....	2000	....	....
26	**Whitnel**		189	45	27	24	8	2	75	10	23	23	....	52	664	26	4	2	218000	16000	3000	24247	1500
	Baton	Cal 19	37	....	....	5	....	1	34	....	6	6	....	12	425	....	....	1	43000	....	....	....	1500
	Whitnel	Cal 18	152	45	27	19	8	1	41	10	17	17	....	40	239	26	4	1	175000	16000	3000	24247	....
27	**Littlejohn-Gamewell**		215	35	....	35	....	2	143	12	13	12	....	48	150	60	....	2	129000	12500	....	4475	....
	Gamewell	Cal 6	115	15	....	15	....	1	94	2	7	7	....	21	41	25	....	1	79000	6250	....	4475	....
	Littlejohn	Cal 10	100	20	....	20	....	1	49	10	6	5	....	27	109	35	....	1	50000	6250	....	....	....
28	Maiden: **First**	Cat 11	715	60	....	45	....	1	115	14	18	18	....	79	655	35	4	1	186750	25000	....	21000	....
29	**May's Chapel-St. Paul's**		211	35	14	35	....	2	81	7	13	13	....	55	102	27	6	2	67849	13500	....	....	....
	May's Chapel	Cat 16	190	23	14	23	....	1	65	7	9	9	....	37	56	18	6	1	62649	13500	....	....	....
	St. Paul's	Cat 23	51	12	....	12	....	1	16	....	4	4	....	18	46	9	....	1	5200	....	....	....	....
30	**McKendree-Rocky Mount**		190	30	14	30	35	2	104	23	17	17	....	73	490	33	....	2	67500	24000	6800	1000	....
	McKendree	Ire 23	90	20	8	20	15	1	54	5	8	8	....	39	97	15	....	1	50000	12000	1000	1000	....
	Rocky Mount	Ire 29	100	10	6	10	20	1	50	18	9	9	....	34	393	18	....	1	17500	12000	5800	....	....

31 Midway-Trinity		206	....	65	27	24	2	79	....	21	21	....	42	215	24	13	2	95000	8000	17931	....	....
Midway	Ire 18	81	....	25	12	10	1	31	....	10	10	....	17	74	....	6	1	55000	3200	1751	....	....
Trinity	Ire 35	125	....	40	15	14	1	48	....	11	11	....	25	141	24	7	1	40000	4800	16180	....	....
32 Monticello	Ire 19	152	26	9	16	27	1	85	5	9	9	....	40	163	28	3	1	81000	25000	9500	13000	....
33 Mooresville: **Broad Street**	Ire 4	183	24	15	24	20	1	60	20	17	17	....	60	447	30	4	1	120000	23000	6300	....	....
34 Central	Ire 6	307	....	....	46	....	1	107	11	21	21	....	186	280	48	6	1	200000	33000	133297	1200	....
35 Jones Memorial	Ire 16	90	16	10	15	12	1	85	2	8	8	....	36	200	28	10	1	15000	7000	10000	....	....
36 New Salem	Ire 24	138	52	25	12	35	1	54	9	16	16	....	50	410	26	5	1	100000	25000	....	1900	2000
37 Newton: **Abernethy Memorial**	Cat 1	172	25	24	25	35	1	86	6	17	17	....	62	746	30	5	1	379000	30000	....	....	....
38 First	Cat 12	305	30	170	30	75	1	54	23	17	17	....	145	387	....	5	1	403000	26000	72778	....	....
39 Plateau-Wesley Chapel		188	....	....	28	53	2	86	10	26	24	....	49	320	21	5	2	83000	7000	....	....	....
Plateau	Cat 20	108	....	....	18	26	1	42	7	12	12	....	19	143	12	3	1	43000	3500	....	....	....
Wesley Chapel	Cat 25	80	....	....	10	27	1	44	3	14	12	....	30	177	9	2	1	40000	3500	....	....	....
40 Rhodhiss		151	65	20	28	30	2	105	2	20	20	....	41	806	....	13	2	105000	18000	....	5500	....
Ebenezer	Cal 3	90	47	12	20	20	1	57	1	12	12	....	30	523	....	8	1	60000	10000	....	5000	....
Rhodhiss	Cal 15	61	18	8	8	10	1	48	1	8	8	....	11	283	....	5	1	45000	8000	....	....	....
41 Rose Chapel	Ire 30	165	60	10	22	40	1	54	7	14	14	500	54	175	....	4	1	115000	18000	900	27000	....
42 Shiloh (Catawba)	Cat 24	140	....	22	20	53	1	85	....	11	11	....	51	576	23	1	1	67000	15000	....	....	....
43 Shiloh-Wesley Chapel		172	....	20	26	50	2	73	2	18	18	....	56	384	1	4	2	81000	18500	1000	590	....
Shiloh	Ire 32	90	....	10	18	20	1	43	....	9	9	....	24	313	....	1	1	36000	9250	....	590	....
Wesley Chapel	Ire 39	82	....	10	8	30	1	30	2	9	9	....	32	171	1	3	1	45000	9250	1000	....	....
44 Statesville: **Boulevard**	Ire 3	260	....	30	32	45	1	90	3	19	19	....	91	580	30	12	1	143000	18000	10000	3500	....
45 Broad Street	Ire 5	444	....	50	40	65	1	115	21	26	26	....	293	1080	65	22	1	625000	72000	....	90000	....
46 Race Street	Ire 28	304	....	....	42	....	1	80	18	16	16	....	115	1248	46	3	1	290000	13000	19000	102000	....
47 Wesley Memorial	Ire 41	186	....	56	23	....	1	89	14	18	18	....	74	987	52	4	1	200000	15000	....	72000	....
48 Terrell		240	....	26	30	111	2	82	2	19	19	1350	54	474	32	135	2	173200	14250	4189	....	....
Bethany		....	....	....	....	....	....	....	....	....	....	....	....	....	....	....	....	....	....	....	....	....
Mt. Pleasant	Cat 17	125	....	8	12	35	1	38	2	9	9	675	28	186	32	70	1	67000	7500	4189	....	....
Rehoboth	Cat 21	115	....	18	18	76	1	44	....	10	10	675	26	288	....	65	1	106200	6725	....	....	....
49 Triplett	Ire 36	246	20	15	20	....	1	100	2	16	16	....	78	331	36	4	1	98500	17500	19339	....	....
50 Troutman		236	....	69	12	16	2	69	24	17	17	....	80	177	48	10	2	210500	17500	31470	....	....
First	Ire 13	201	....	60	12	16	1	61	19	13	13	....	66	165	48	10	1	200000	17500	31470	....	....
St. John	Ire 34	35	....	9	....	....	1	8	5	4	4	....	14	12	....	....	1	10500	....	....	....	....
51 Union Grove-Olin		176	20	10	20	....	3	114	5	25	25	....	40	236	....	1	4	117000	10000	2591	4900	....
Fairmont	Ire 11	23	....	....	....	....	1	7	....	5	5	....	16	81	....	....	1	24000	....	1191	....	....
Moss Chapel	Ire 20	....	....	....	....	....	....	....	....	....	....	....	....	....	....	....	1	2000	....	100	....	....
Olin	Ire 25	35	....	....	....	....	1	20	....	7	7	....	7	53	....	....	1	16000	....	1200	....	....
Union Grove	Ire 37	118	20	10	20	....	1	87	5	13	13	....	17	102	....	1	1	75000	10000	100	4900	....
52 Vanderberg	Ire 38	167	10	....	15	50	1	78	11	13	13	....	75	425	....	....	1	115000	25000	....	53000	....
53 Williamson's Chapel	Ire 42	163	....	12	35	....	1	75	11	11	11	....	50	110	39	28	1	175000	15000	....	37153	....
District Property		....	....	....	....	....	....	....	....	....	....	....	....	....	....	....	....	....	35000	120000	65000	....
Board of Missions Parsonages		....	....	....	....	....	....	....	....	....	....	....	....	....	....	....	....	....	70000	....	....	....
Board of Education Parsonage		....	....	....	....	....	....	....	....	....	....	....	....	....	....	....	....	....	40000	....	....	....
Town and Country Parsonage		....	....	....	....	....	....	....	....	....	....	....	....	....	....	....	....	....	30000	....	....	....
Total		10816	1069	1234	1459	1176	83	4519	492	912	897	6860	3990	37013	1234	601	85	8450895	1288145	631397	1007042	6704

List Number	CHARGE AND CHURCH		LOCAL CHURCH EXP.				MINISTERIAL SUPPORT														BENEVOLENCES		
			Paid on Principal and Interest on Old Indebtedness, Loans, Mortgages, Etc. 51	Paid for Buildings and Improvements (Not Inc. Loans, Mortgages, Etc.) 52	Paid for Church School Lesson Materials, Supplies, Administration, etc. 53	Paid Other Current Expenses, Etc. 54	Salary Claim: Pastor and Associate(s) 55a	Total Paid Pastor and Associate(s) 56c	Total Travel Allowance Paid 57c	Total Utilities Paid 58c	Dist. Superintendent's Fund—Apportioned 59a	Dist. Superintendent's Fund—Paid 59b	Episcopal Fund—Apportioned 60a	Episcopal Fund—Paid 60b	Conference Claimants' Fund—Apportioned 61a	Conference Claimants' Fund—Paid 61b	Minimum Salary Fund—Apportioned 62a	Minimum Salary Fund—Paid 62b	Jurisdictional, Area, Conf. and District Administration Funds Paid 66	Interdenominational Co-operation Fund Paid 67	World Service and Conf. Benevolences Apportioned 72a	World Service and Conf. Benevolences Accepted 72b	World Service and Conf. Benevolences Paid 72c
1	**Balls Creek**		4196	2755	1676	5031	4400	4400	700	....	156	156	73	72	642	642	219	220	96	....	1280	1280	1344
	Center	Cat 5	....	....	560	443	....	1276	174	....	....	45	....	21	....	184	....	64	28	....	....	....	370
	Friendship	Cat 13	....	2550	445	2271	....	1276	274	....	....	45	....	21	....	184	....	64	28	....	....	....	370
	Mt. View	Cat 18	....	119	399	1017	....	924	126	....	....	33	....	15	....	137	....	46	21	....	....	....	270
	Pisgah	Cat 19	4196	86	272	1300	....	924	126	....	....	33	....	15	....	137	....	46	21	....	....	....	270
2	**Bethel-Marvin**		9736	267	723	1786	3200	3200	200	....	89	89	42	42	364	364	125	124	68	....	727	727	727
	Bethel	Ire 1	9419	42	323	737	....	1600	100	....	....	45	....	21	....	182	....	62	34	....	....	....	363
	Marvin	Ale 5	317	225	400	1049	....	1600	100	....	....	44	....	21	....	182	....	62	34	....	....	....	364
3	**Bethlehem**	Ire 2	....	10523	778	5220	3400	3200	1200	....	59	59	28	28	243	243	83	83	....	....	485	485	485
4	**Catawba**	Cat 4	....	2203	1034	2020	4500	4350	650	78	135	135	64	64	555	555	190	190	90	....	1108	1108	1108
5	**Chapel Hill-Christ**		400	28776	654	2927	1800	1600	....	1200	34	33	16	16	139	139	47	47	50	....	277	277	277
	Chapel Hill	Ire 7	400	400	316	1531	....	1200	....	800	....	27	....	13	....	125	....	37	40	....	....	....	222
	Christ	Ire 43	....	28376	338	1396	....	400	....	400	....	6	....	3	....	14	....	10	10	....	....	....	55
6	Claremont: **Bethlehem**	Cat 3	4016	265	650	2670	4300	4300	800	....	131	131	62	62	538	538	184	184	100	....	1073	1073	1073
7	**Colliers**		5600	1718	368	3359	4500	3600	1500	....	114	114	54	54	468	468	160	160	95	....	935	935	935
	Cedar Valley	Cal 1	....	98	184	1702	....	1200	450	....	....	38	....	18	....	156	....	53	32	....	....	....	312
	Colliers	Cal 2	5600	1620	184	1657	....	2400	1050	....	....	76	....	36	....	312	....	107	63	....	....	....	623
8	**Concord-Hopewell**		....	1619	1183	2748	4000	4500	....	500	144	144	68	68	590	590	202	202	95	....	1177	1177	1176
	Concord	Cat 6	....	584	466	1301	....	2250	....	250	....	72	....	34	....	295	....	101	47	....	....	....	588
	Hopewell	Cat 15	....	1035	717	1447	....	2250	....	250	....	72	....	34	....	295	....	101	48	....	....	....	588
9	Conover: **First**	Cat 9	2040	5500	1090	5237	4500	4750	800	....	131	132	62	62	538	538	184	184	....	....	1073	1073	1073
10	**Cool Springs**		....	....	573	725	2800	4000	450	....	93	93	44	44	382	382	131	131	52	....	762	762	761
	Cool Springs	Ire 9	....	....	248	325	....	2000	225	....	....	47	....	22	....	191	....	65	26	....	....	....	380
	Providence	Ire 27	....	....	325	400	....	2000	225	....	....	46	....	22	....	191	....	66	26	....	....	....	381
11	**Ebenezer**	Cat 7	3714	1065	692	558	4000	4000	700	....	101	101	48	48	416	416	142	142	85	....	831	831	843
12	**Fairgrove**	Cat 8	....	1918	654	2453	4250	4300	1000	....	118	118	56	56	486	484	166	165	84	....	969	969	974
13	**Friendship**		...	8818	546	2349	3000	3500	600	....	76	78	36	37	312	314	107	110	50	....	623	623	625
	Friendship	Ire 14	....	5201	223	1176	....	1544	260	....	....	33	....	15	....	137	....	47	19	....	....	....	275
	Mountain View	Ire 22	....	2074	158	573	....	1132	180	....	....	23	....	10	....	102	....	34	16	....	....	....	204
	Sandy Ridge	Ire 31	....	238	79	200	....	154	10	....	....	3	....	2	....	13	....	5	2	....	....	....	27
	Snow Creek	Ire 33	....	1305	86	400	....	670	150	....	....	19	....	10	....	62	....	24	13	....	....	....	119
14	**Grace Chapel**	Cal 7	....	935	1500	733	3200	4200	200	164	110	110	52	52	451	451	154	154	....	....	850	850	900
15	Granite Falls: **First**	Cal 4	4500	1500	800	6225	5500	5375	1125	....	194	194	92	92	798	798	273	273	110	....	1592	1592	1592

16 Harmony		....	28333	638	1188	4000	3964	1000	....	122	122	58	58	503	503	172	172	81	....	1004	1004	1004
Clarksbury	Ire 8	....	408	141	409	....	1404	390	....	....	43	....	18	....	196	....	62	29	....	....	....	387
Harmony	Ire 15	....	332	290	335	....	1705	460	....	....	56	....	26	....	232	....	79	37	....	....	....	462
Macedonia	Ire 17	....	27283	40	211	....	300	....	....	....	5	....	5	....	....	....	5	6	....	....	....	5
Mt. Bethel	Ire 21	....	310	167	233	....	555	150	....	....	18	....	9	....	75	....	26	9	....	....	....	150
17 Harpers		....	....	302	1464	1750	1750	225	....	59	59	28	26	243	226	83	77	40	....	485	485	450
Harper's Chapel	Cal 8	....	....	84	163	....	432	75	....	....	14	....	9	....	65	....	20	12	....	....	....	54
Mo[illegible]ch Chapel	Cal 11	....	....	....	60	....	176	....	....	....	2	....	2	....	8	....		2	..	....	....	11
Mt Zion	Cal 13	....	....	142	1076	....	760	[illegible]	....	....	32	....	11	.	106	....	43	16	....	....	....	81
S[illegible]ilo[illegible]	Cal 15	....	....	76	165	....	382	[illegible]	....	....	[illegible]	..	[illegible]	....	[illegible]	....	18	10	....	....	....	54
18 Hickory: **Bethel**	Cat 2	2010	2372	1196	2920	4300	4300	[illegible]	[illegible]	131	131	62	61	[illegible]	538	184	184	86	....	1123	1123	1123
19 First	Cat 10	3085	1927	6170	23194	15500	16700	800	....	810	817	381	385	3330	3356	1139	1148	310	47	6796	6796	6796
20 Highland	Cat 14	10541	....	1808	5478	5000	5900	1000	....	135	135	64	64	555	555	190	190	100	....	1108	1108	1108
21 St. Luke's	Cat 22	19118	..	1210	10120	6500	6500	1000	....	144	144	68	68	590	590	202	202	100	14	1177	1177	1376
22 Westview	Cat 26	....	2360	838	5604	5500	6000	500	....	173	173	82	81	711	711	243	243	110	....	1419	1419	1419
23 Hudson		275	10541	1221	2067	5800	5800	450	500	173	173	82	82	711	711	243	243	120	....	1419	1419	1419
Hudson	Cal 9	275	10200	416	1169	....	4000	300	200	....	114	....	53	....	460	....	158	80	....	....	....	922
Mt. Hermon	Cal 12	....	341	805	898	....	1800	150	300	....	59	....	29	....	251	....	85	40	....	....	....	497
24 Lenoir: **First**	Cal 5	12864	2704	3128	11075	8000	9200	300	700	604	604	285	285	2481	2490	849	849	160	..	5000	5000	4967
25 South Lenoir-Mt. Olivet		1150	182	452	1344	4000	3501	900	....	101	101	48	48	416	416	142	142	....	....	831	831	831
Mt. Olivet	Cal 14	....	42	189	576	....	751	50	....	....	22	....	11	....	92	....	31	....	....	....	....	184
South Lenoir	Cal 17	1150	140	263	768	....	2750	850	....	....	79	....	37	..	324	....	111	....	....	....	....	647
26 Whitnel		7120	2110	1308	4839	5000	5000	800	....	156	156	74	74	642	642	220	2	100	....	1281	1781	1281
Baton	Cal 19	2320	186	270	1010	....	700	100	....	....	24	....	12	....	96	....	33	10	....	....	....	192
Whitnel	Cal 18	4800	1924	1038	3829	....	4300	700	....	....	132	....	62	....	546	....	186	90	....	....	....	1089
27 Littlejohn-Gamewell		3790	1448	2227	1661	4150	4200	900	....	135	135	64	64	555	555	190	190	80	....	1108	1108	1108
Gamewell	Cal 6	2880	538	1175	811	....	2150	450	....	....	67	....	32	....	277	....	95	40	....	....	....	554
Littlejohn	Cal 10	910	910	1052	850	....	2050	450	....	....	68	....	32	....	278	....	95	40	....	....	....	554
28 Maiden: **First**	Cat 11	10294	812	1453	3522	5600	5600	1000	....	203	203	96	95	833	833	265	285	112	....	1662	1662	1662
29 May's Chapel-St. Paul's		....	9314	617	847	4300	4400	1000	....	127	127	60	60	520	520	178	178	80	....	1038	1038	1057
May's Chapel	Cat 16	....	2314	494	810	....	3500	700	....	....	100	....	47	....	411	....	141	64	....	....	....	820
St. Paul's	Cat 23	....	7000	123	37	....	900	300	....	....	27	....	13	....	109	....	37	16	....	....	....	218
30 McKendree-Rocky Mount		7000	570	825	1418	4000	4000	500	....	84	84	40	40	347	347	119	119	50	....	692	692	692
McKendree	Ire 23	3000	570	400	418	....	2000	250	....	....	42	....	20	....	173	....	60	25	....	....	....	346
Rocky Mount	Ire 29	4000	....	425	1000	....	2000	250	....	....	42	....	20	....	174	....	59	25	....	....	....	346
31 Midway-Trinity		....	115	835	797	2500	2000	1200	....	63	63	30	30	260	260	89	89	33	....	519	519	519
Midway	Ire 18	....	....	247	297	....	800	400	....	....	25	....	12	....	104	....	36	13	....	....	....	207
Trinity	Ire 35	....	115	588	500	....	1200	800	....	....	38	....	18	....	156	....	53	20	....	.. 0	....	312
32 Monticello	Ire 19	2293	1100	500	200	3100	2900	1100	....	84	84	40	40	347	347	119	119	50	....	692	692	692
33 Mooresville: **Broad Street**	Ire 4	....	1406	1287	4458	5000	5500	....	....	177	177	84	84	729	729	219	249	90	....	1454	1454	1454
34 Central	Ire 6	1200	759	3371	11286	6200	6300	1200	....	393	393	185	185	1613	1613	511	552	130	....	2819	2819	2619
35 Jones Memorial	Ire 16	....	200	820	300	3000	3000	600	....	76	76	36	36	312	312	107	107	60	....	623	623	623
36 New Salem	Ire 24	2044	458	885	2397	4300	4300	....	1000	131	131	62	62	538	538	184	184	90	....	1023	1023	1023
37 Newton: **Abernethy Memorial**	Cat 1	2921	2368	1274	6680	6300	6300	200	800	219	220	103	104	902	902	308	309	126	....	1850	1850	1840
38 First	Cat 12	....	8567	3355	13940	7000	7000	1000	....	443	448	209	211	1121	1839	623	629	140	....	3734	3734	3719
39 Plateau-Wesley Chapel		....	....	879	897	4000	4500	500	....	122	122	57	58	503	503	172	172	93	....	1004	1004	1004
Plateau	Cat 20	....	....	443	492	....	2250	250	....	....	61	....	29	....	251	...	86	45	....	....	....	502
Wesley Chapel	Cat 25	....	....	436	405	....	2250	250	....	....	61	....	29	....	252	....	8[illegible]	48	....	....	....	502
40 Rhodhiss		1956	1980	762	796	3800	3800	700	200	118	118	56	56	486	486	166	166	....	....	969	969	969
Ebenezer	Cal 3	1956	200	524	605	....	1800	350	100	....	47	....	23	....	195	....	66	....	....	....	....	387
Rhodhiss	Cal 15	....	1780	238	191	....	2000	350	100	....	71	....	33	....	291	....	100	....	....	....	....	582
41 Rose Chapel	Ire 30	3750	26620	500	1000	4000	4300	600	400	105	97	50	46	434	399	148	136	90	....	865	865	796
42 Shiloh (Catawba)	Cat 24	....	1058	438	1411	4000	4000	400	....	118	118	56	56	486	486	166	166	80	....	969	969	969

List Number	CHARGE AND CHURCH	LOCAL CHURCH EXP. 51 Paid on Principal and Interest on Old Indebtedness, Loans, Mortgages, Etc.	52 Paid for Buildings and Improvements (Net Inc. Loans, Mortgages, Etc.)	53 Paid for Church School Lesson Materials, Supplies, Administration, etc.	54 Paid Other Current Expenses, Etc.	MINISTERIAL SUPPORT 55a Salary Claim: Pastor and Associate(s)	56c Total Paid Pastor and Associate(s)	57c Total Travel Allowance Paid	58c Total Utilities Paid	59a Dist. Superintendent's Fund—Apportioned	59b Dist. Superintendent's Fund—Paid	60a Episcopal Fund—Apportioned	60b Episcopal Fund—Paid	61a Conference Claimants' Fund—Apportioned	61b Conference Claimants' Fund—Paid	62a Minimum Salary Fund—Apportioned	62b Minimum Salary Fund—Paid	66 Jurisdictional, Area, Conf. and District Administration Funds Paid	67 Interdenominational Co-operation Fund Paid	BENEVOLENCES 72a World Service and Conf. Benevolences Apportioned	72b World Service and Conf. Benevolences Accepted	72c World Service and Conf. Benevolences Paid
43	**Shiloh-Wesley Chapel**	1975	1700	760	2838	3000	3000	600	....	76	77	36	35	312	312	107	106	....	....	623	623	614
	Shiloh ... Ire 32	1975	1200	360	1208	....	1400	300	....	....	38	....	18	....	156	....	53	....	....	....	....	312
	Wesley Chapel ... Ire 39	....	500	400	1630	....	1600	300	....	....	38	....	18	....	156	....	54	....	....	....	....	312
44	Statesville: **Boulevard** ... Ire 3	1055	3526	6740	6301	5300	5000	700	300	270	258	127	121	1110	1058	379	362	100	....	1915	1915	2112
45	**Broad Street** ... Ire 5	16605	....	6948	18540	9000	9000	1260	....	701	701	330	330	2879	2880	984	985	168	....	5946	5946	5946
46	**Race Street** ... Ire 28	23000	1376	5200	8550	6300	6200	1100	....	237	237	111	111	971	971	332	332	120	....	1939	1939	1939
47	**Wesley Memorial** ... Ire 41	13671	1946	1042	3303	5000	5000	600	400	131	131	61	61	537	537	183	183	90	....	1123	1123	1143
48	**Terrell**	....	4575	1466	3101	4500	4550	825	66	165	163	77	78	676	676	231	231	110	....	1350	1350	1350
	Bethany	....	....	....	....	....	....	....	....	....	....	....	....	....	....	....	....	....	....	....	....	....
	Mt. Pleasant ... Cat 17	....	1016	823	1848	....	2300	450	33	....	81	....	39	....	338	....	116	50	....	....	....	675
	Rehoboth ... Cat 21	....	3559	643	1253	....	2250	375	33	....	82	....	39	....	338	....	115	50	....	....	....	675
49	**Triplett** ... Ire 36	....	3050	1188	4369	5000	5000	500	....	173	173	81	82	711	711	243	243	100	....	1419	1419	1419
50	**Troutman**	....	2903	1369	4524	6000	6000	700	....	186	186	88	88	763	763	261	261	110	....	1523	1523	1523
	First ... Ire 13	....	2903	1280	4308	....	5500	500	....	....	167	....	79	....	687	....	235	99	....	....	....	1371
	St. John ... Ire 34	....	....	89	216	....	500	200	....	....	19	....	9	....	76	....	26	11	....	....	....	152
51	**Union Grove-Olin**	374	296	1064	1799	3000	4000	....	....	90	91	43	43	375	373	129	128	....	....	700	700	744
	Fairmont ... Ire 11	....	....	88	368	....	850	....	....	....	19	....	9	....	85	....	27	....	....	....	....	185
	Moss Chapel ... Ire 20	....	40	....	138	....	75	....	....	....	4	....	2	....	13	....	3	....	....	....	....	10
	Olin ... Ire 25	....	....	121	360	....	900	....	....	....	23	....	11	....	97	....	35	....	....	....	....	195
	Union Grove ... Ire 37	374	256	855	933	....	2175	....	....	....	45	....	21	....	178	....	63	....	....	....	....	354
52	**Vanderberg** ... Ire 38	31063	1421	1616	514	4700	4800	700	....	173	167	82	79	711	685	243	234	90	....	1269	1269	1367
53	**Williamson's Chapel** ... Ire 42	7416	1954	888	1721	4000	3200	800	....	76	76	36	36	312	312	107	107	40	....	623	623	623
	Total	220772	198713	79501	220554	249750	254840	36085	6608	9169	9158	4329	4320	36985	37607	12847	12860	4406	61	74856	74856	75293

List Number	CHARGE AND CHURCH	BENEVOLENCES								OTHER CONFERENCE BENEVOLENCES													99
		73 World Service Special Gifts	74 General Advance Specials	75 One Great Hour of Sharing	76 Fellowship of Suffering and Service	77 Television-Radio Ministry Fund	78 Methodist Student Day	79 Methodist Youth Fund	80 Race Relations Sunday	83 Christian Education Sunday	84 Operational Expenses: Colleges, Universities, Seminaries	85 Operational Expenses: Wesley Foundations	86 Capital Expenditures: Colleges, Universities, Seminaries and Wesley Foundations	88 Conference Advance Specials	89 Hospitals	90 Homes for Children, Youth and the Aged	91 Commitment Day	92 Methodist Builders Club	93 District Missions $1.00 Per Member	94 All Other Benevolences	95 WSCS (Includ. WSG), Cash Sent to District or Conference Treas.	Grand Total Paid (Add Cols. 51-95 Using PAID items only.)
1	**Balls Creek**	....	420	80	77	....	10	51	12	20	604	....	150	....	40	634	10	....	252	1003	509	25162
	Center ... Cat 5	....	90	38	72	....	4	25	4	7	174	....	150	....	12	183	4	....	73	298	221	4520
	Friendship ... Cat 13	....	175	20	....	....	4	26	4	7	174	....	....	....	12	183	4	....	73	123	171	8504
	Mt. View ... Cat 18	....	80	17	....	....	1	....	2	3	128	....	....	....	8	133	1	....	53	472	67	4072
	Pisgah ... Cat 19	....	75	5	5	....	1	....	2	3	128	....	....	....	8	133	1	....	53	110	50	8000
2	**Bethel-Marvin**	....	250	24	23	....	5	22	7	11	342	....	150	....	22	360	5	105	226	100	163	19141
	Bethel ... Ire 1	....	125	14	14	....	3	....	3	6	171	....	150	....	11	180	3	60	113	50	71	13902
	Marvin ... Ale 5	....	125	10	9	....	2	22	4	5	171	....	....	....	11	180	2	45	113	50	92	5239
3	**Bethlehem** ... Ire 2	....	....	100	15	....	3	50	5	7	228	....	....	125	15	240	3	133	225	164	330	23462
4	**Catawba** ... Cat 4	....	675	21	29	10	14	35	15	17	522	....	500	....	35	549	8	195	250	240	316	15908
5	**Chapel Hill-Christ**	....	143	15	19	....	10	15	8	2	130	....	....	....	15	138	11	45	150	240	406	37446
	Chapel Hill ... Ire 7	....	100	8	10	....	8	15	4	....	100	....	....	....	6	106	5	35	100	141	109	5858
	Christ ... Ire 43	....	43	7	9	....	2	....	4	2	30	....	....	....	9	32	6	10	50	99	297	31608
6	Claremont: **Bethlehem** ... Cat 3	25	1060	40	30	27	8	75	11	16	505	....	....	....	34	531	8	165	274	364	328	18290
7	**Colliers**	....	189	27	....	....	6	45	9	14	440	....	175	....	29	463	7	85	150	150	371	20131
	Cedar Valley ... Cal 1	....	87	....	....	....	2	20	3	5	147	....	165	....	10	155	2	55	50	50	112	5106
	Colliers ... Cal 2	....	102	27	....	....	4	25	6	9	293	....	10	....	19	308	5	30	100	100	259	15025
8	**Concord-Hopewell**	....	600	45	....	....	8	54	12	18	554	....	....	....	36	584	8	255	400	203	398	16000
	Concord ... Cat 6	....	165	15	....	....	4	26	6	9	277	....	....	....	18	292	4	105	200	113	137	7359
	Hopewell ... Cat 15	....	435	30	....	....	4	28	6	9	277	....	....	....	18	292	4	150	200	90	261	8641
9	Conover: **First** ... Cat 9	....	425	....	50	....	8	30	11	16	505	....	....	....	34	532	8	204	266	240	235	23970
10	**Cool Springs**	....	74	37	12	....	5	....	8	11	359	....	....	....	24	377	5	5	215	....	145	8488
	Cool Springs ... Ire 9	....	37	20	....	....	2	....	4	6	179	....	....	....	12	189	3	....	107	....	57	4145
	Providence ... Ire 27	....	37	17	12	....	3	....	4	5	180	....	....	....	12	188	2	5	108	....	88	4343
11	**Ebenezer** ... Cat 7	....	286	35	18	10	10	47	8	13	391	....	....	30	26	411	6	100	175	250	125	14305
12	**Fairgrove** ... Cat 8	....	223	30	10	10	6	50	8	14	456	....	....	....	31	482	6	155	256	258	246	14447
13	**Friendship**	....	313	32	32	22	5	24	7	10	293	....	95	....	20	312	5	116	104	212	135	18764
	Friendship ... Ire 14	....	177	10	10	10	2	12	3	4	130	....	37	....	8	136	2	35	45	91	94	9736
	Mountain View ... Ire 22	....	100	10	10	5	1	12	2	3	95	....	50	....	6	100	1	20	44	72	41	5078
	Sandy Ridge ... Ire 31	....	6	2	2	2	1	....	1	1	12	....	8	....	1	13	1	10	5	16	....	814
	Snow Creek ... Ire 33	....	30	10	10	5	1	....	1	2	56	....	....	....	5	63	1	51	10	33	....	3136
14	**Grace Chapel** ... Cal 7	....	200	210	100	....	6	35	9	14	424	....	....	30	28	446	7	105	285	180	194	11722
15	Granite Falls: **First** ... Cal 4	10	350	50	50	20	11	25	16	24	750	....	2000	....	50	789	11	180	460	390	508	28278

List Number	CHARGE AND CHURCH	BENEVOLENCES								OTHER CONFERENCE BENEVOLENCES												99
		73 World Service Special Gifts	74 General Advance Specials	75 One Great Hour of Sharing	76 Fellowship of Suffering and Service	77 Television-Radio Ministry Fund	78 Methodist Student Day	79 Methodist Youth Fund	80 Race Relations Sunday	83 Christian Education Sunday	84 Operational Expenses: Colleges, Universities, Seminaries	85 Operational Expenses: Wesley Foundations	86 Capital Expenditures: Colleges, Universities, Seminaries and Wesley Foundations	88 Conference Advance Specials	89 Hospitals	90 Homes for Children, Youth and the Aged	91 Commitment Day	92 Methodist Builders Club	93 District Missions $1.00 Per Member	94 All Other Benevolences	95 WSCG (Includ. WSG), Cash Sent to District or Conference Treas.	Grand Total Paid (Add Cols. 51-95 Using PAID items only)
16	**Harmony**	20	120	15	5	5	7	70	11	15	473	....	....	....	31	497	7	15	325	327	349	39355
	Clarksbury ... Ire 8	....	....	....	....	....	3	60	4	6	178	....	....	....	6	188	3	....	125	73	58	4191
	Harmony ... Ire 15	20	100	5	5	5	3	10	3	7	218	....	....	....	14	229	3	....	136	116	291	5181
	Macedonia ... Ire 17	....	....	....	....	....	....	....	....	....	6	....	....	....	6	5	....	15	15	120	....	28027
	Mt. Bethel ... Ire 21	....	20	10	....	....	1	....	2	2	71	....	....	....	5	75	1	....	49	18	....	1956
17	**Harpers**	....	....	....	20	....	3	....	5	7	212	....	....	184	14	223	3	....	150	100	10	5550
	Harper's Chapel ... Cal 8	....	....	....	....	....	1	....	1	2	67	....	....	50	4	68	1	....	28	31	....	1181
	Moriah Chapel ... Cal 11	....	....	....	....	....	....	....	1	1	10	....	....	9	2	14	....	....	2	2	....	305
	Mt. Zion ... Cal 13	....	....	....	15	....	1	....	2	3	87	....	....	76	5	93	1	....	79	43	10	2757
	Shiloh ... Cal 16	....	....	....	5	...	1	...	1	2	65	....	....	49	4	65	1	....	41	24	....	1120
18	Hickory: **Bethel** ... Cat 2	25	250	25	20	....	8	147	11	16	505	25	....	....	34	531	8	255	250	200	487	18513
19	**First** ... Cat 10	....	6684	216	150	....	47	280	68	101	3153	....	750	....	209	3317	47	1565	1551	715	1439	84927
20	**Highland** ... Cat 14	....	300	25	40	....	8	99	11	17	522	....	....	....	35	548	8	....	200	200	557	28549
21	**St. Luke's** ... Cat 22	....	225	52	38	....	8	80	12	18	554	....	....	36	37	683	8	149	417	573	431	43663
22	**Westview** ... Cat 26	....	175	25	25	25	10	75	14	21	668	....	....	....	44	703	10	84	400	200	309	20827
23	**Hudson**	....	395	74	37	45	10	68	14	22	668	....	....	....	44	704	10	405	450	490	604	27642
	Hudson ... Cal 9	....	230	60	31	25	7	44	9	15	433	....	....	....	30	456	7	255	251	165	512	20877
	Mt. Hermon ... Cal 12	....	165	14	6	20	3	24	5	7	235	....	....	....	14	248	3	150	199	325	92	6765
24	Lenoir: **First** ... Cal 5	415	1350	222	103	110	60	60	50	75	2330	....	....	300	155	2452	35	710	875	750	1826	61204
25	**South Lenoir-Mt. Olivet**	....	275	25	....	....	6	....	8	13	391	....	....	....	26	412	6	....	185	184	303	10901
	Mt. Olivet ... Cal 14	....	75	10	....	....	1	....	1	3	86	....	....	....	6	90	1	....	35	32	106	2394
	South Lenoir ... Cal 17	....	200	15	....	....	5	....	7	10	305	....	....	....	20	322	5	....	150	152	197	8507
26	**Whitnel**	....	175	47	20	....	9	30	13	19	603	....	....	....	40	635	9	280	350	494	256	26629
	Baton ... Cal 19	....	45	22	20	....	2	10	2	3	90	....	....	....	6	96	2	115	56	61	73	5556
	Whitnel ... Cal 18	....	130	25	....	....	7	20	11	16	513	....	....	....	34	539	7	165	294	433	183	21073
27	**Littlejohn-Gamewell**	....	437	65	48	....	8	25	11	25	522	....	...	....	35	549	8	50	440	125	273	18979
	Gamewell ... Cal 6	....	170	19	28	....	4	10	5	....	261	....	....	....	17	275	4	25	220	20	69	10196
	Littlejohn ... Cal 10	....	267	46	20	....	4	15	6	25	261	....	....	....	18	274	4	25	220	105	204	8783
28	Maiden: **First** ... Cat 11	....	350	35	52	....	12	105	16	25	782	....	....	50	52	823	12	250	431	680	439	29985
29	**May's Chapel-St. Paul's**	....	150	10	....	....	7	50	10	15	489	....	....	....	31	514	7	95	545	180	224	20527
	May's Chapel ... Cat 16	....	110	10	....	....	5	45	8	12	386	....	....	....	25	306	6	95	552	140	131	11122
	St. Paul's ... Cat 23	....	40	....	....	....	2	5	2	3	103	....	....	....	6	108	1	....	103	40	93	9286
30	**McKendree-Rocky Mount**	....	180	....	....	....	5	....	7	10	326	....	35	....	22	343	5	15	150	50	121	16914
	McKendree ... Ire 23	....	30	....	....	....	3	....	3	5	163	....	4	....	11	171	3	5	75	25	35	7837
	Rocky Mount ... Ire 29	....	150	....	....	....	2	....	4	5	163	....	31	....	11	172	2	10	75	25	86	9077

31 Midway-Trinity		....	145	42	14	....	4	....	5	8	245	....	....	....	16	257	4	100	150	300	107	7338
Midway	Ire 18	....	30	7	....	....	2	....	2	3	98	....	....	....	6	113	2	35	25	....	38	2502
Trinity	Ire 35	....	115	35	14	....	2	....	3	5	147	....	....	....	10	144	2	65	125	300	69	4836
32 Monticello	Ire 19	....	100	10	10	....	5	25	7	10	320	....	400	....	22	343	5	....	215	100	127	11130
33 Mooresville: **Broad Street**	Ire 4	90	90	5	22	....	10	10	15	22	685	....	....	....	45	720	10	20	100	200	262	17740
34 Central	Ire 6	....	1806	....	89	....	23	150	32	49	1516	....	858	....	101	1594	23	45	900	300	703	37997
35 Jones Memorial	Ire 16	70	100	....	....	....	4	...	6	9	293	....	....	....	19	309	4	100	100	210	25	7383
36 New Salem	Ire 24	....	250	....	....	....	7	20	17	10	505	..	....	....	33	531	7	35	286	170	91	15074
37 Newton **Abernethy Memorial**	Cat 1	....	600	30	58	..	13	75	18	27	848	..	500	...	57	892	13	150	520	404	592	28841
38 First	Cat 12	4	653	83	141	22	26	150	37	55	1728	..	2000	....	115	1817	26	340	700	390	957	50092
39 Plateau-Wesley Chapel		...	75	26	....	...	7	90	10	16	472	...	100	....	30	498	7	90	150	262	328	10889
Plateau	Cat 20	....	75	13	.	...	3	60	5	8	236		.	. .	15	249	4	90	150	180	188	5685
Wesley Chapel	Cat 25	....	....	13	...		4	30	5	8	236	.	100	.	15	249	3	....	....	82	140	5204
40 Rhodhiss		....	....	20	.	..	7	20	10	15	456	....	112	...	30	480	7	120	325	150	124	13865
Ebenezer	Cal 3	...	...	10	....	....	3	10	4	....	...	.	112	....	...	192	3	110	174	80	77	7028
Rhodhiss	Cal 15	....	....	10	....	....	4	10	6	....	....	....	....	....	....	288	4	10	151	70	47	6336
41 Rose Chapel	Ire 30	....	150	....	20	....	6	80	8	12	375	....	....	....	25	394	6	235	286	200	268	40799
42 Shiloh (Catawba)	Cat 24	....	525	25	20	....	7	20	10	15	456	....	....	....	30	480	7	90	280	200	176	11523
43 Shiloh-Wesley Chapel		.. .	115	....	....	....	4	56	6	9	289	....	....	....	19	304	4	45	280	210	168	13526
Shiloh	Ire 32	....	15	....	....	....	2	40	3	5	157	....	...	...	10	133	2	....	125	100	62	7674
Wesley Chapel	Ire 39	....	100	....	....	....	2	16	3	4	147	....	....	....	9	154	2	45	155	110	106	5862
44 Statesville: **Boulevard**	Ire 3	100	350	75	50	....	15	105	21	32	994	....	....	....	66	1046	15	105	650	1478	529	33264
45 Broad Street	Ire 5	....	4182	195	56	125	41	220	58	87	2706	....	....	....	180	2846	41	1653	1300	400	2921	80374
46 Race Street	Ire 28	....	550	50	....	....	14	300	19	29	912	....	1250	....	61	960	13	70	650	324	952	55290
47 Wesley Memorial	Ire 41	....	500	10	25	....	7	60	10	16	505	....	....	....	33	531	7	390	235	217	186	30839
48 Terrell		....	811	50	22	39	10	29	14	20	636	....	500	....	42	669	10	165	400	250	451	21299
Bethany		....	....	....	....	....	....	....	....	....	....	....	....	...	....	....	....	....	....	....	....	....
Mt. Pleasant	Cat 17	....	503	25	12	19	5	20	7	10	318	....	....	....	21	334	5	100	200	125	353	9826
Rehoboth	Cat 21	....	308	25	10	20	5	9	7	10	318	....	500	....	21	335	5	65	200	125	98	11473
49 Triplett	Ire 36	100	4671	50	50	50	10	75	14	21	668	....	....	....	44	703	10	410	440	1541	546	27038
50 Troutman		....	709	50	73	15	11	40	15	23	717	....	....	...	48	754	11	247	440	440	407	22427
First	Ire 13	....	676	33	65	15	10	40	13	21	645	....	....	....	43	679	10	247	385	416	383	20810
St. John	Ire 34	....	33	17	8	..	1	....	2	2	72	....	....	....	5	75	1	....	55	24	24	1617
51 Union Grove-Olin		....	245	....	....	....	6	20	8	11	350	....	....	....	23	367	6	45	180	208	209	10590
Fairmont	Ire 11	....	10	....	....	....	1	....	2	3	86	....	....	....	6	83	2	....	20	....	33	1877
Moss Chapel	Ire 20	....	....	....	....	....	....	....	....	....	2	....	....	....	....	6	....	....	....	....	....	293
Olin	Ire 25	....	95	....	....	....	2	....	2	3	83	....	....	....	7	94	2	15	40	52	58	2195
Union Grove	Ire 37	....	140	....	....	....	3	20	4	5	179	....	...	....	10	184	2	30	120	156	118	6225
52 Vanderberg	Ire 38	....	2110	25	50	25	10	25	14	20	644	....	....	....	42	677	10	195	340	175	245	47343
53 Williamson's Chapel	Ire 42	....	90	32	....	....	5	100	6	9	293	....	....	....	20	309	4	....	75	40	218	18374
Total		859	35101	2360	1723	560	575	3317	707	1131	35320	25	9575	755	2349	37163	541	10371	19409	17431	22629	1362739

List Number	CHARGE AND CHURCH	CHURCH MEMBERSHIP													CHURCH SCHOOL MEMBERSHIP							
		1 Total Full Members Reported Last Year	2 Rec. this year on Profession of Faith or Restored	3 Received by Transfer from Other Methodist Churches	4 Received from Other Denominations	5 Removed by Transfer to Other Methodist Churches	6 Removed by Q. C. Action or Withdrawn	7 Removed by Transfer to Other Denominations	8 Removed by Death	9 Total Full Members	10 Average Attendance at Sunday Morning Worship Service(s)	11 Baptisms—Infants presented by Parents or Guardians	12 Baptisms—All Others, Children, Youth, Adults	13 Preparatory Members Now on Roll (Baptized Children under 16)	16 Total Officers, Teachers and Other Leaders (Do not include in 17-22)	17 Children—(0-11 Years) in Entire Church School (Except Nursery Home Members)	18 Nursery Home Members	19 Youth (12-21 Years) in entire Church School (Except Youth Home and Ext. Members)	20 Youth Home and Extension Members	21 Adults (22 and older) in entire Church School (Except Adult Home and Ext. Members)	22 Adult Home and Extension Members	23 Total Church School Membership (Add Columns 16-22, inclusive)
1	**Advance-Mocks**	**537**	**9**	**2**	**5**	**2**	....	**2**	**6**	**543**	**265**	**9**	**0**	**52**	**33**	**124**	....	**53**	....	**204**	....	**414**
	Advance ... Dav 1	301	6	2	5	2	....	2	3	307	135	6	3	19	16	61	....	21	....	100	....	198
	Mocks ... Dav 17	236	3	....	....	....	....	....	3	236	130	3	3	33	17	63	....	32	....	104	....	216
2	**Bethany-Cotton Grove**	**344**	**18**	**1**	**2**	....	....	....	**4**	**361**	....	**9**	**15**	....	**33**	**85**	....	**73**	....	**143**	....	**334**
	Bethany ... Dvd 4	230	15	....	2	....	....	....	2	245	....	9	12	....	23	65	....	46	....	83	....	217
	Cotton Grove ... Dvd 16	114	13	1	....	....	....	....	2	116	....	....	3	....	10	20	....	27	....	60	....	117
3	**Bethesda** ... Dvd 6	**508**	**12**	**4**	**8**	**3**	**3**	**11**	**2**	**513**	**265**	**8**	**10**	**70**	**33**	**132**	**15**	**86**	....	**233**	**15**	**514**
4	**Cid**	**262**	**9**	....	**1**	....	....	**3**	**4**	**265**	....	....	**5**	....	**58**	**81**	....	**73**	....	**90**	....	**302**
	Cid ... Dvd 13	78	7	....	....	....	....	3	1	81	....	....	5	....	27	30	....	22	....	22	....	101
	Clarksbury ... Dvd 15	126	1	....	....	....	....	....	3	124	....	....	....	....	25	30	....	32	....	32	....	119
	Fairview ... Dvd 20	58	1	....	1	....	....	....	....	60	....	....	....	....	6	21	....	19	....	36	....	82
5	**Cooleemee** ... Dav 8	**278**	**12**	....	....	**4**	....	**2**	**6**	**278**	**93**	**1**	**5**	**16**	**21**	**51**	**2**	**27**	**2**	**90**	**3**	**196**
6	**Davidson**	**437**	**6**	**5**	**3**	**2**	....	**2**	**3**	**444**	**228**	**2**	**1**	**39**	**35**	**74**	**6**	**93**	....	**188**	....	**396**
	Centenary ... Dvd 9	174	1	2	1	....	....	1	3	174	70	1	....	12	15	26	3	28	....	66	....	138
	Mt. Olivet ... Dvd 35	263	5	3	2	2	....	1	....	270	158	1	1	27	20	48	3	65	....	122	....	258
7	**Davie**	**444**	**4**	**2**	....	**5**	**11**	**0**	**8**	**420**	**255**	**1**	**4**	**14**	**43**	**86**	....	**81**	....	**197**	....	**407**
	Center ... Dav 5	205	1	1	....	5	9	2	2	189	125	....	1	12	22	31	....	44	....	75	....	172
	Hardison ... Dav 15	87	....	....	....	....	2	2	1	82	35	....	....	1	7	21	....	18	....	46	....	92
	Salem ... Dav 20	152	3	1	....	....	....	2	5	149	95	1	3	1	14	34	....	19	....	76	....	143
8	Denton: **Central** ... Dvd 11	**379**	**3**	**3**	....	**7**	**8**	**1**	**4**	**365**	**150**	**2**	**1**	**37**	**23**	**75**	**10**	**51**	**27**	**175**	**12**	**373**
9	**Denton Circuit**	**463**	**22**	....	....	**3**	....	....	**6**	**476**	**304**	**2**	**9**	**8**	**32**	**107**	....	**76**	....	**170**	....	**385**
	Canaan ... Dvd 7	99	....	....	....	1	....	....	....	98	66	2	..	3	8	33	....	14	....	35	....	90
	Clear Springs ... Dvd 14	135	....	....	....	1	....	....	3	131	70	....	....	....	8	22	....	10	....	40	....	80
	First ... Dvd 22	158	19	....	....	1	....	....	1	175	108	....	9	5	8	40	....	36	....	60	....	144
	Siloam ... Dvd 45	71	3	....	....	....	....	....	2	72	60	....	....	....	8	12	....	16	....	35	....	71
10	**Dulins**	**629**	**13**	**7**	**1**	**4**	....	**5**	**7**	**634**	**316**	....	**13**	....	**57**	**161**	**11**	**122**	....	**307**	**28**	**686**
	Bethlehem ... Dav 4	302	5	3	....	1	....	1	4	304	143	....	5	....	27	66	8	45	....	155	17	318
	Dulins ... Dav 10	128	2	2	1	2	....	1	1	129	46	....	2	....	12	38	....	38	....	58	5	151
	Smith Grove ... Dav 21	199	6	2	....	1	....	3	2	201	127	....	6	....	18	57	3	39	....	94	6	217
11	**Elbaton**	**332**	**1**	....	**2**	....	....	**2**	**3**	**330**	**211**	**4**	**1**	**38**	**39**	**110**	....	**54**	....	**136**	....	**339**
	Bailey's Chapel ... Dav 2	38	....	....	1	....	....	....	1	38	42	....	....	....	9	20	....	13	....	20	....	62
	Elbaville ... Dav 11	147	1	....	....	....	....	....	2	146	85	4	1	21	15	36	....	21	....	69	....	141
	Fulton ... Dav 14	147	....	....	1	....	....	2	....	146	84	....	....	17	15	54	....	20	....	47	....	136
12	**Eldorado**	**217**	**4**	**5**	**1**	**4**	**5**	**1**	**1**	**216**	....	**1**	**3**	**3**	**17**	**52**	....	**56**	....	**97**	....	**222**
	Center ... Mon 1	38	....	....	....	3	3	....	....	35	....	....	....	....	3	6	....	5	....	12	....	26
	Chandler's Grove	....	....	....	....	....	....	....	....	....	....	....	....	....	....	....	....	....	....	....	....	....

Eleazer ..... Ran 13	56	....	1	....	....	....	....	....	57	....	....	....	....	4	13	....	10	....	29	....	56
Lane's Chapel	....	....	....	....	....	....	....	....	....	....	....	....	....	....	....	....	....	....	....	....	....
Liberty ..... Ran 27	49	....	1	1	1	2	....	....	49	....	....	....	1	5	18	....	22	....	21	....	66
Macedonia ..... Mon 2	74	4	3	....	....	....	1	1	75	....	1	3	2	5	15	....	19	....	25	....	74
13 Farmer	**402**	**3**	**2**	**1**	**1**	**50**	....	**8**	**349**	**220**	**2**	**4**	**13**	**48**	**61**	....	**79**	....	**180**	....	**368**
Farmer ..... Ran 15	126	....	2	....	1	13	....	4	110	60	....	....	....	12	12	....	26	....	53	....	103
Mt. Tabor ..... Ran 37	21	....	....	....	....	18	....	....	3	....	....	....	....	....	....	....	....	....	....	....	....
New Hope ..... Ran 41	139	2	...	1	....	10	....	3	129	105	1	2	9	20	38	....	27	....	65	....	150
Oak Grove ..... Ran 46	67	....	....	....	....	8	....	....	59	25	1	1	2	9	2	....	8	....	30	....	49
Salem ..... Ran 56	49	1	....	....	....	1	....	1	48	30	....	1	2	7	9	....	18	....	32	....	66
14 Farmington	**428**	**13**	**2**	**2**	**2**	....	**4**	**2**	**437**	**287**	**5**	**13**	**38**	**49**	**119**	**10**	**78**	**3**	**176**	**9**	**444**
Farmington ..... Dav 12	145	7	....	1	2	....	....	1	150	95	3	7	9	18	47	3	28	1	59	3	159
Huntsville ..... Yad 7	35	1	....	....	....	....	....	....	36	12	....	1	....	3	....	....	2	1	12	2	20
Mt. Olive ..... Yad 13	137	1	....	1	....	....	3	1	135	100	2	1	20	14	43	5	31	....	55	2	150
Wesley Chapel ..... Dav 23	111	4	2	...	....	....	1	...	116	80	....	4	9	14	29	2	17	1	50	2	115
15 Good Hope-Arcadia	**595**	**14**	**9**	**12**	**3**	....	**1**	**3**	**623**	**319**	**4**	**11**	**21**	**38**	**175**	....	**85**	....	**297**	....	**595**
Arcadia ..... Dvd 3	243	7	6	12	1	....	1	....	266	129	3	4	13	22	80	....	33	....	113	....	248
Good Hope ..... Dvd 26	352	7	3	....	2	....	....	3	357	190	1	7	8	16	95	....	52	....	184	....	347
16 Greer's Chapel ..... Dvd 27	**152**	**10**	....	....	**2**	....	....	**1**	**159**	**85**	....	**8**	**4**	**17**	**23**	....	**32**	....	**46**	....	**118**
17 Hopewell ..... Ran 24	**215**	**3**	....	....	**2**	....	**1**	....	**215**	**60**	**1**	**2**	**23**	**19**	**42**	**3**	**44**	....	**99**	**2**	**209**
18 Lexington: **Erlanger** ..... Dvd 18	**179**	**9**	**2**	**3**	**4**	**4**	**3**	**1**	**181**	**85**	**4**	**9**	**13**	**15**	**28**	**2**	**20**	**1**	**74**	**1**	**141**
19 First ..... Dvd 23	**1455**	**30**	**16**	**5**	**22**	....	**17**	**12**	**1455**	**525**	**10**	**4**	**221**	**100**	**244**	**33**	**253**	**63**	**587**	**20**	**1300**
20 Trinity ..... Dvd 47	**463**	**9**	**6**	**2**	....	**10**	**15**	....	**455**	**175**	**6**	**8**	**10**	**25**	**108**	**15**	**94**	**4**	**120**	**15**	**381**
21 Wesley Heights-St. Timothy's	**235**	**15**	**11**	**9**	**5**	**1**	**1**	**1**	**262**	**154**	**7**	**10**	**53**	**35**	**81**	....	**82**	....	**119**	....	**317**
St. Timothy's ..... Dvd 2	70	7	3	3	....	1	....	....	82	69	2	4	21	19	37	....	20	....	48	....	124
Wesley Heights ..... Dvd 51	165	8	8	6	5	....	1	1	180	85	5	6	32	16	44	....	62	....	71	....	193
22 Liberty-Concord	**469**	**18**	**4**	**6**	**6**	....	....	**2**	**489**	**295**	**1**	**18**	**6**	**35**	**119**	....	**102**	....	**213**	....	**469**
Concord ..... Dav 7	144	3	2	1	1	....	....	....	149	105	1	3	2	17	40	....	37	....	75	....	169
Liberty ..... Dav 16	325	15	2	5	5	....	....	2	340	190	....	15	6	18	79	....	65	....	138	....	300
23 Linwood-Tyro	**479**	**18**	**2**	**4**	**3**	....	**4**	**10**	**486**	**285**	**8**	**18**	**30**	**43**	**145**	....	**89**	....	**305**	....	**582**
Linwood ..... Dvd 30	199	8	....	2	1	....	3	4	201	105	1	8	13	21	38	....	41	....	84	....	184
Tyro ..... Dvd 49	280	10	2	2	2	....	1	6	285	180	7	10	17	22	107	....	48	....	221	....	398
24 Midway ..... Dvd 33	**681**	**10**	**1**	....	**2**	**1**	**6**	**4**	**679**	**192**	**6**	**1**	**127**	**45**	**154**	**8**	**96**	**8**	**342**	**28**	**681**
25 Mocksville: **First** ..... Dav 13	**466**	**13**	**6**	**1**	**7**	**1**	**2**	**3**	**473**	**167**	**5**	**5**	**17**	**24**	**102**	**3**	**53**	**18**	**186**	**11**	**397**
26 Mocksville Circuit	**314**	**39**	**8**	**2**	**1**	....	....	**3**	**359**	**289**	**2**	**39**	....	**50**	**124**	....	**76**	....	**197**	....	**447**
Bethel ..... Dav 3	97	13	1	....	....	....	....	3	108	76	2	13	....	14	32	....	20	....	58	....	124
Cornatzer ..... Dav 9	86	7	2	1	1	....	....	....	95	78	....	7	....	14	24	....	17	....	51	....	106
Union Chapel ..... Dav 22	131	19	5	1	....	....	....	....	156	135	....	19	....	22	68	....	39	....	88	....	217
27 Mt. Carmel-Ebenezer	**382**	**14**	**6**	**5**	**1**	....	**5**	....	**401**	**256**	**2**	**14**	**83**	**42**	**130**	**13**	**77**	**19**	**213**	**21**	**515**
Ebenezer ..... Dvd 17	178	9	2	....	....	....	5	....	187	116	1	9	52	20	81	7	37	9	123	7	284
Mt. Carmel ..... Dvd 34	204	5	4	5	1	....	....	....	214	140	1	5	31	22	49	6	40	10	90	14	231
28 New Mount Vernon ..... Dvd 37	**238**	**7**	**1**	**2**	**1**	....	**2**	....	**245**	**160**	**10**	**6**	**31**	**28**	**67**	**15**	**58**	**2**	**110**	**5**	**285**
29 North Davidson	**460**	**28**	**4**	**5**	**5**	**2**	**4**	**3**	**483**	**302**	**3**	**23**	**52**	**42**	**158**	**1**	**99**	....	**260**	**1**	**561**
Canaan ..... Dvd 8	276	16	2	5	2	2	3	2	290	170	2	14	38	26	92	1	58	....	145	1	323
Mt. Pleasant ..... Dvd 36	184	12	2	....	3	....	1	1	193	132	1	9	14	16	66	....	41	....	115	....	238
30 Oak Grove ..... Dav 19	**294**	**4**	**1**	**1**	**1**	....	**1**	**4**	**294**	**157**	**3**	**1**	**37**	**22**	**54**	**3**	**63**	**4**	**132**	**13**	**291**
31 Pine Woods-Fairview	**366**	**12**	**5**	**3**	**4**	....	**1**	....	**381**	**245**	....	**12**	**20**	**29**	**98**	**12**	**96**	**4**	**233**	**4**	**476**
Fairview ..... Dvd 21	222	3	2	2	....	....	....	....	229	160	....	3	12	17	53	6	51	3	135	2	267
Pine Woods ..... Dvd 39	144	9	3	1	4	....	1	....	152	85	....	9	8	12	45	6	45	1	98	2	209
32 Pleasant Grove ..... Dvd 40	**411**	**16**	**1**	**1**	**6**	....	**4**	**6**	**413**	**214**	**14**	**16**	**65**	**40**	**77**	**6**	**50**	....	**139**	....	**312**
33 Prospect-Pleasant Hill	**357**	**14**	**1**	....	1	....	....	**3**	**368**	**171**	**4**	**13**	**26**	**44**	**54**	....	**49**	....	**126**	....	**273**
Pleasant Hill ..... Ran 51	167	11	1	....	1	....	....	1	177	81	2	11	13	18	27	....	28	....	64	....	137
Prospect ..... Ran 53	190	3	....	....	....	....	....	2	191	90	2	2	13	26	27	....	21	....	62	....	136

List Number	CHARGE AND CHURCH	CHURCH MEMBERSHIP													CHURCH SCHOOL MEMBERSHIP							
		1 Total Full Members Reported Last Year	2 Rec. this year on Profession of Faith or Restored	3 Received by Transfer from Other Methodist Churches	4 Received from Other Denominations	5 Removed by Transfer to Other Methodist Churches	6 Removed by Q. C. Action or Withdrawn	7 Removed by Transfer to Other Denominations	8 Removed by Death	9 Total Full Members	10 Average Attendance at Sunday Morning Worship Service(s)	11 Baptisms—Infants, presented by Parents or Guardians	12 Baptisms—All Others, Children, Youth, Adults	13 Probationary Members Now on Roll (Baptized Children under 16)	16 Total Officers, Teachers and Other Leaders (Do not include in 17-23)	17 Children—(0-11 Years) in Entire Church School (Except Nursery Home Members)	18 Nursery Home Members	19 Youth (12-21 Years) in entire Church School (Except Youth Home and Ext. Members)	20 Youth Home and Extension Members	21 Adults (22 and older) in entire Church School (Except Adult Home and Ext. Members)	22 Adult Home and Extension Members	23 Total Church School Membership (Add Columns 16-22, inclusive)
34	**Reeds**	753	11	4	1	9	....	2	1	757	392	....	12	5	53	119	....	148	....	285	2	607
	Friendship ... Dvd 25	327	4	....	....	1	....	1	1	328	180	....	4	1	19	61	....	57	....	167	2	306
	Reeds ... Dvd 42	333	3	3	....	8	....	1	....	330	152	....	4	1	26	36	....	58	....	87	....	207
	Yadkin College ... Dvd 53	93	4	1	1	....	....	....	....	99	60	....	4	3	8	22	....	33	....	31	....	94
35	**Shady Grove** ... Dvd 43	259	18	....	....	2	2	....	1	272	125	2	19	34	29	73	15	74	3	74	12	280
36	**Sheffield**	227	1	....	....	5	....	....	....	223	135	....	1	....	18	52	....	53	....	74	....	197
	Chestnut Grove ... Dav 6	83	....	....	....	....	....	....	....	83	40	....	....	....	7	16	....	31	....	12	....	66
	New Union ... Dav 18	115	....	....	....	5	....	....	....	110	75	....	....	....	8	32	....	15	....	48	....	103
	Zion Chapel ... Dav 24	29	1	....	....	....	....	....	....	30	20	....	1	....	3	4	....	7	....	14	....	28
37	**Shiloh** ... Dvd 43	434	3	8	8	6	6	1	5	435	200	7	2	37	24	43	42	45	4	257	10	425
38	**South Davidson**	573	6	1	1	3	1	3	13	561	284	....	6	10	56	127	....	95	....	255	....	533
	Alleghany ... Dvd 1	94	....	....	....	....	....	....	....	94	52	....	....	3	11	22	....	10	....	23	....	66
	Chapel Hill ... Dvd 12	141	1	....	1	2	....	2	3	136	68	....	1	4	12	33	....	24	....	79	....	148
	Lineberry ... Dvd 29	174	3	....	....	1	....	....	5	171	75	....	3	2	18	48	....	34	....	76	....	176
	Pine Hill ... Dvd 38	60	2	....	....	....	....	....	1	61	35	....	2	....	6	7	....	8	....	19	....	40
	Pleasant Grove ... Dvd 41	104	....	1	....	....	1	1	4	99	54	....	....	1	9	17	....	19	....	48	....	94
39	Southmont: **Macedonia** ... Dvd 31	176	1	1	....	....	....	....	1	177	86	2	....	....	14	45	....	35	....	71	....	165
40	**Tabernacle**	363	15	2	3	2	....	....	2	379	286	3	15	19	48	104	9	94	6	200	10	471
	Mt. Zion ... Ran 39	62	....	....	3	1	....	....	1	63	45	....	....	....	10	10	....	10	....	25	2	57
	Piney Grove ... Ran 48	53	7	1	....	....	....	....	....	61	43	1	7	3	10	8	2	12	1	30	3	66
	Pleasant Grove ... Ran 50	129	[illegible]	1	....	....	....	....	....	132	100	....	2	8	18	46	3	40	....	72	3	182
	Tabernacle ... Ran 60	119	6	....	....	1	....	....	1	123	98	2	6	8	10	40	4	32	5	73	2	166
41	Thomasville: **Bethel** ... Dvd 5	229	6	10	....	2	3	1	8	231	186	7	3	32	19	87	16	35	7	129	7	300
42	**Fair Grove** ... Dvd 19	488	14	4	1	5	....	1	6	495	222	4	5	86	38	105	5	63	10	245	5	471
43	**First** ... Dvd 24	539	8	9	2	3	8	....	3	544	205	9	2	97	51	105	14	74	...	200	15	459
44	**Johnsontown** ... Dvd 28	222	4	....	....	1	...	....	1	224	140	4	4	16	25	33	6	28	....	120	2	214
45	**Memorial** ... Dvd 32	1077	18	19	12	9	....	8	9	1100	344	10	6	101	61	157	24	124	71	363	40	840
46	**Trinity** ... Dvd 48	286	4	4	1	3	2	1	2	267	165	1	3	15	45	58	2	46	2	110	11	274
47	**Unity** ... Dvd 50	359	5	2	....	....	....	....	....	366	150	8	2	33	21	85	....	46	....	141	5	298
48	**West End** ... Dvd 52	343	13	1	....	2	....	2	1	352	190	3	9	41	30	64	30	53	....	86	12	275
49	Welcome: **Center** ... Dvd 10	511	1	4	6	9	....	7	3	503	290	6	....	66	48	150	16	111	....	151	....	476
	Total	20710	540	186	122	174	118	132	176	20958	10130	202	397	1761	1794	4708	347	3644	258	8945	319	20015

List Number	CHARGE AND CHURCH	CHURCH SCHOOLS: ATTENDANCE: 24 Average Attendance at Sunday School (all ages)	25 Av. Attendance Methodist Sunday Evening Fellowship (all ages)	26 Average Attendance Adult Sessions Children	27 Av. Att. MYF Sunday Evening Meetings (include also in col. 25)	28 Av. Attendance Adults in Ch. Sch. Mtgs. other than Sunday School	CHURCH SCHOOLS: ADDITIONAL INFORMATION: 31 Number of Church Schools on Charge	32 Methodist Pupils and Constituents in Vacation Church Schools	33 Church School Members Joining the Church on Profession of Faith	34 No. Classes or Groups in Church School	35 No. of Classes or Groups Using Approved Methodist Lesson Materials	36 Church School Offering for World Service and Conf. Benevolences	W.S.C.S. 37 Membership (inc. W.S.C.S.)	38 Amount Paid for Local Church and Community Work	40 Membership in Methodist Men's Clubs	41 Number "Together" Subscriptions	42 Number of Organized Churches	PROPERTY AND OTHER ASSETS: 44 Estimated Value of Church Buildings, Equipment & Land	45 Estimated Value of Parsonages, Furniture, and Land	46 Estimated Value of Other Assets (cash, bonds, other property, etc.)	47 Indebtedness on Items 44, 45, 46	48 Other Indebtedness
1	**Advance-Mocks**	275	51	....	38	35	2	157	9	26	26	....	44	....	26	....	2	209000	12500	7500	....	....
	Advance ... Dav 1	135	16	....	16	20	1	81	6	12	12	....	15	....	12	....	1	93000	6250	7500	....	....
	Mocks ... Dav 17	140	35	....	22	15	1	76	3	14	14	....	29	....	14	....	1	116000	6250	....	....	....
2	**Bethany-Cotton Grove**	228	....	....	30	....	2	....	18	....	2	....	51	143	30	....	2	113000	14000	....	....	....
	Bethany ... Dvd 4	168	....	....	16	....	1	....	15	....	1	....	37	80	30	....	1	78000	7000	....	....	....
	Cotton Grove ... Dvd 16	60	....	....	14	....	1	....	3	....	1	....	14	63	....	....	1	35000	7000	....	....	....
3	**Bethesda** ... Dvd 6	341	55	34	23	35	1	138	9	22	22	....	85	566	25	19	1	104000	21000	8000	....	....
4	**Cid**	242	22	55	22	....	3	....	....	21	12	54	....	....	....	....	3	92500	14000	....	....	....
	Cid ... Dvd 13	80	....	25	....	....	1	....	....	6	6	32	....	....	....	....	1	15000	4273	....	....	....
	Clarksbury ... Dvd 15	110	22	15	22	....	1	....	....	9	....	10	....	....	....	....	1	40000	7932	....	....	....
	Fairview ... Dvd 20	52	....	15	....	....	1	....	....	6	6	12	....	....	....	....	1	37500	1795	....	....	....
5	**Cooleemee** ... Dav 8	113	60	12	25	32	1	30	7	11	11	1108	40	348	....	4	1	85000	15000	....	....	....
6	**Davidson**	259	24	....	24	....	2	78	4	23	23	....	64	333	....	36	2	198500	18000	3300	....	....
	Centenary ... Dvd 9	85	11	....	11	....	1	32	....	9	9	....	25	78	....	2	1	92500	6000	....	....	....
	Mt. Olivet ... Dvd 35	174	13	....	13	....	1	46	4	14	14	....	39	255	....	34	1	106000	12000	3300	....	....
7	**Davie**	244	32	....	8	11	3	131	4	28	28	....	44	292	....	2	3	85000	21000	....	....	....
	Center ... Dav 5	118	15	....	8	....	1	57	1	11	11	....	32	210	....	2	1	60000	7000	....	....	....
	Hardison ... Dav 15	41	7	....	....	....	1	43	....	7	7	....	....	....	....	....	1	15000	7000	....	....	....
	Salem ... Dav 20	83	10	....	....	11	1	31	3	10	10	....	12	82	....	....	1	10000	7000	....	....	....
8	Denton: **Central** ... Dvd 11	183	....	10	20	40	1	65	3	20	20	....	72	764	25	8	1	214000	20000	500	...	1500
9	**Denton Circuit**	298	14	18	14	53	4	200	21	24	24	....	81	1035	27	....	4	190000	18000	....	....	....
	Canaan ... Dvd 7	63	....	2	....	18	1	35	....	5	5	....	15	260	....	....	1	35000	5000	....	....	....
	Clear Springs ... Dvd 14	68	5	3	3	8	1	60	....	5	5	....	20	135	12	....	1	76000	5000	....	....	....
	First ... Dvd 22	110	9	9	9	21	1	75	19	9	9	....	34	570	15	....	1	67000	5000	....	....	....
	Siloam ... Dvd 45	57	....	4	....	6	1	30	3	5	5	....	12	70	....	....	1	12000	3000	....	....	....
10	**Dulins**	390	....	....	24	22	3	158	13	38	35	....	40	233	19	1	3	137500	17700	26677	....	....
	Bethlehem ... Dav 4	179	....	....	14	22	1	58	5	18	17	....	17	219	....	1	1	50000	2100	2943	....	....
	Dulins ... Dav 10	74	....	....	10	....	1	50	2	8	8	....	8	9	19	....	1	42500	13500	2411	....	....
	Smith Grove ... Dav 21	137	....	....	....	....	1	50	6	12	10	....	15	5	....	....	1	45000	2100	21323	....	....
11	**Elbaton**	219	....	....	22	....	3	113	1	20	20	....	53	488	....	2	3	73500	15000	3250	....	....
	Bailey's Chapel ... Dav 2	45	....	....	7	....	1	32	....	5	5	....	....	....	....	....	1	12000	5000	....	....	....
	Elbaville ... Dav 11	86	....	....	7	....	1	43	1	7	7	....	22	150	....	1	1	26500	5000	2500	....	....
	Fulton ... Dav 14	88	....	....	8	....	1	38	....	8	8	....	31	338	....	1	1	35000	5000	750	....	....
12	**Eldorado**	150	....	....	....	....	4	48	3	15	6	....	....	....	12	20	4	76866	10000	5000	....	....
	Center ... Mon 1	20	....	....	....	....	1	3	....	2	2	....	....	....	4	5	1	9150	2500	....	....	....
	Chandler's Grove	....	....	....	....	....	....	....	....	....	....	....	....	....	....	....	....	2500	....	....	....	....

List Number	CHARGE AND CHURCH		CHURCH SCHOOLS: ATTENDANCE: 24 Average Attendance at Sunday School (all ages)	25 Av. Attendance Methodist Sunday Evening Fellowship (all ages)	26 Average Attendance Adult Sessions—Children	27 Av. Att. MYF Sunday Evening Meetings (include also in col. 25)	28 Av. Attendance Adults in Ch. Sch. Mtgs. other than Sunday School	CHURCH SCHOOLS: ADDITIONAL INFORMATION: 31 Number of Church Schools on Charge	32 Methodist Pupils and Constituents in Vacation Church Schools	33 Church School Members Joining the Church on Profession of Faith	34 No. Classes or Groups in Church School	35 No. of Classes or Groups Using App. Methodist Lesson Materials	36 Church School Offering for World Service and Conf. Benevolences	W.S.C.S.: 37 Membership (inc. W.S.G.)	38 Amount Paid for Local Church and Community Work	40 Membership in Methodist Men's Clubs	41 Number "Together" Subscriptions	42 Number of Organized Churches	PROPERTY AND OTHER ASSETS: 44 Estimated Value of Church Buildings, Equipment & Land	45 Estimated Value of Parsonages, Furniture, and Land	46 Estimated Value of Other Assets (cash, bonds, other property, etc.)	47 Indebtedness on Items 44, 45, 46	48 Other Indebtedness
	Eleazer	Ran 13	40	....	....	....	....	1	15	....	4	4	....	....	....	....	5	1	16500	2500	....	....	....
	Lane's Chapel		....	....	....	....	....	....	....	....	....	....	....	....	....	....	....	....	1500	....	....	....	....
	Liberty	Ran 27	40	....	....	....	....	1	15	....	5	....	....	....	....	....	5	1	12650	2500	....	....	....
	Macedonia	Mon 2	50	....	....	....	....	1	15	3	4	....	....	....	....	8	5	1	29566	2500	5000	....	....
13	**Farmer**		**246**	....	....	**23**	....	**4**	**106**	**3**	**24**	**16**	....	**51**	**412**	....	**13**	**4**	**65850**	**8000**	**11444**	....	....
	Farmer	Ran 15	60	....	....	6	....	1	43	....	7	7	....	12	124	....	....	1	30000	2000	5944	....	....
	Mt. Tabor	Ran 37	....	....	....	....	....	....	....	....	....	....	....	....	....	....	....	....	5000	....	....	....	....
	New Hope	Ran 41	115	....	....	12	....	1	63	2	9	1	....	15	187	....	....	1	10350	2000	4000	....	....
	Oak Grove	Ran 46	31	....	....	7	....	1	....	....	4	4	....	12	21	....	13	1	10000	2000	1500	....	....
	Salem	Ran 56	40	....	....	....	....	1	....	1	4	4	....	12	81	....	....	1	10500	2000	....	....	....
14	**Farmington**		**293**	**37**	....	**37**	....	**4**	**81**	**12**	**21**	**21**	....	**86**	**500**	....	**24**	**4**	**95000**	**20000**	....	....	....
	Farmington	Dav 12	95	10	....	10	....	1	39	7	8	8	....	39	200	....	9	1	30000	5000	....	....	....
	Huntsville	Yad 7	14	2	....	2	....	1	....	1	1	1	....	....	....	....	2	1	10000	5000	....	....	....
	Mt. Olive	Yad 13	109	17	....	17	....	1	33	....	6	6	....	28	175	....	6	1	40000	5000	....	....	....
	Wesley Chapel	Dav 23	75	8	....	8	....	1	19	4	6	6	....	19	125	....	7	1	15000	5000	....	....	....
15	**Good Hope-Arcadia**		**319**	**30**	....	**30**	....	**2**	**176**	**14**	**22**	**22**	**1384**	**67**	**1399**	**26**	....	**2**	**182000**	**21000**	....	**26066**	....
	Arcadia	Dvd 3	129	10	....	10	....	1	72	7	11	11	576	30	254	26	....	1	87000	....	....	26066	....
	Good Hope	Dvd 26	190	20	....	20	....	1	104	7	11	11	808	37	1145	....	....	1	95000	....	....	....	....
16	**Greer's Chapel**	Dvd 27	**79**	**10**	....	**10**	....	**1**	**46**	**9**	**8**	**3**	....	**16**	**62**	....	**1**	**1**	**17000**	**17705**	**450**	....	....
17	**Hopewell**	Ran 24	**85**	**9**	....	**9**	**15**	**1**	**53**	....	**9**	**9**	....	**30**	....	**29**	**2**	**1**	**53000**	**25000**	....	....	....
18	**Lexington: Erlanger**	Dvd 18	**74**	**35**	....	**10**	**60**	**1**	**36**	**1**	**9**	**9**	....	**48**	**1190**	**23**	**2**	**1**	**81200**	**20000**	**948**	**29755**	....
19	**First**	Dvd 23	**530**	**130**	**65**	**70**	**90**	**1**	**145**	**30**	**22**	**22**	....	**318**	**1050**	**75**	**10**	**1**	**962000**	**40000**	**34000**	**68982**	....
20	**Trinity**	Dvd 47	**200**	....	**25**	**25**	**30**	**1**	**100**	**10**	**17**	**17**	....	**80**	**450**	**15**	**4**	**1**	**152000**	**7000**	....	**41663**	....
21	**Wesley Heights-St. Timothy's**		**174**	....	....	**39**	....	**2**	**67**	**15**	**17**	**17**	....	**61**	**343**	**12**	**7**	**2**	**131500**	**57500**	**1900**	**60625**	....
	St. Timothy's	Dvd 2	64	....	....	10	....	1	32	7	8	8	....	22	244	12	1	1	61500	20500	1200	26000	....
	Wesley Heights	Dvd 51	110	....	....	29	....	1	35	8	9	9	....	39	119	....	6	1	70000	40000	700	34625	....
22	**Liberty-Concord**		**347**	....	**47**	**32**	....	**2**	**135**	**18**	**27**	**26**	**1140**	**66**	**256**	**15**	**50**	**2**	**202800**	**20000**	....	**30000**	....
	Concord	Dav 7	111	....	25	20	....	1	57	3	12	12	380	32	221	15	12	1	63800	6000	....	....	....
	Liberty	Dav 16	236	....	22	12	....	1	78	15	15	14	762	34	35	....	38	1	139000	14000	....	30000	....
23	**Linwood-Tyro**		**361**	....	....	**47**	....	**2**	**117**	**18**	**23**	**23**	....	**77**	**1534**	....	**2**	**2**	**157000**	**46500**	**5000**	**2000**	....
	Linwood	Dvd 30	130	....	....	12	....	1	41	8	10	10	....	22	277	....	1	1	76000	16500	5000	2000	....
	Tyro	Dvd 49	231	....	....	35	....	1	76	10	13	13	....	55	1257	....	1	1	82000	30000	....	....	....
24	**Midway**	Dvd 33	**392**	....	**15**	**38**	**45**	**1**	**92**	**10**	**25**	**25**	....	**59**	**280**	**34**	**6**	**1**	**200000**	**23000**	**1500**	**52000**	....
25	**Mocksville: First**	Dav 13	**201**	....	**12**	**17**	**20**	**1**	**52**	**13**	**17**	**17**	**468**	**113**	**353**	**31**	**2**	**1**	**145000**	**20000**	....	....	....

26 **Mocksville Circuit**		285	180	61	24	47	3	206	39	28	27	....	34	353	18	2	3	179500	17750	14417	8000	....
Bethel	Dav 3	81	46	14	12	15	1	58	13	9	9	....	10	207	....	....	1	50000	5916	5267	....	....
Cornatzer	Dav 9	72	55	12	....	14	1	55	7	7	6	....	....	....	....	....	1	24000	5916	7861	....	....
Union Chapel	Dav 22	132	79	35	12	18	1	93	19	12	12	....	24	146	18	2	1	105000	5918	1289	8000	....
27 **Mt. Carmel-Ebenezer**		255	....	....	10	....	2	122	12	18	18	....	61	779	12	4	2	88000	23300	11000	....	....
Ebenezer	Dvd 17	115	....	....	....	....	1	55	8	10	10	....	36	126	12	1	1	54500	8800	9500	....	....
Mt. Carmel	Dvd 34	140	....	....	10	....	1	67	4	8	8	....	25	653	....	3	1	33500	14500	1500	....	....
28 **New Mount Vernon**	Dvd 37	140	16	8	16	....	1	61	10	12	12	....	26	225	28	7	1	58000	12000	265	....	....
29 **North Davidson**		385	....	35	76	80	2	137	23	32	30	....	107	1228	81	29	2	230000	46000	22700	4000	....
Canaan	Dvd 8	230	....	15	48	40	1	72	14	18	18	....	56	461	43	17	1	170000	38000	....	4000	....
Mt. Pleasant	Dvd 36	155	....	20	28	40	1	65	9	14	12	....	51	767	38	12	1	60000	8000	22700	....	....
30 **Oak Grove**	Dav 19	169	43	....	32	37	1	67	4	12	12	....	43	147	37	6	1	126000	24000	1200	7000	....
31 **Pine Woods-Fairview**		290	59	40	60	125	2	97	12	22	17	....	79	3380	52	18	2	160000	18000	2900	12800	....
Fairview	Dvd 21	171	29	25	30	75	1	62	3	13	8	....	53	2922	31	9	1	82000	18000	....	12000	....
Pine Woods	Dvd 39	119	30	15	30	50	1	35	9	9	9	....	26	458	21	9	1	78000	....	2900	800	....
32 **Pleasant Grove**	Dvd 40	233	105	....	30	31	1	95	12	17	17	....	77	282	66	10	1	125000	50000	34000	16000	....
33 **Prospect-Pleasant Hill**		171	22	....	22	65	2	98	14	20	20	50	60	....	48	3	2	73000	30000	....	....	....
Pleasant Hill	Ran 51	81	12	....	12	25	1	55	11	10	10	30	30	....	22	1	1	49000	11500	....	....	....
Prospect	Ran 53	90	10	....	10	40	1	43	3	10	10	20	30	....	26	2	1	24000	18500	....	....	....
34 **Reeds**		467	47	....	20	36	3	145	11	27	27	....	56	428	....	2	3	150700	18000	9550	1560	....
Friendship	Dvd 25	202	25	....	15	15	1	55	4	9	9	....	21	40	....	1	1	68000	....	3100	....	....
Reeds	Dvd 42	207	22	....	5	11	1	60	3	12	12	....	18	76	....	....	1	66000	18000	6450	1560	....
Yadkin College	Dvd 53	58	....	....	....	10	1	30	4	6	6	....	17	312	....	1	1	16700	....	....	....	....
35 **Shady Grove**	Dvd 43	170	45	15	45	8	1	84	18	14	14	....	62	165	25	2	1	131000	16000	....	14115	....
36 **Sheffield**		140	26	....	26	....	3	....	1	14	14	....	38	706	....	....	3	53000	22000	....	....	....
Chestnut Grove	Dav 6	40	7	....	7	....	1	....	....	5	5	....	14	577	....	....	1	15000	7000	....	....	....
New Union	Dav 18	80	12	....	12	....	1	....	....	6	6	....	24	129	....	....	1	25000	8000	....	....	....
Zion Chapel	Dav 24	20	7	....	7	....	1	....	1	3	3	....	....	....	....	....	1	13000	7000	....	....	....
37 **Shiloh**	Dvd 43	245	....	....	15	....	1	73	....	15	15	....	46	576	21	3	1	218000	11000	....	....	....
38 **South Davidson**		331	....	....	28	....	5	138	5	31	21	....	82	395	8	1	5	184700	13000	1900	4400	....
Alleghany	Dvd 1	52	....	....	7	....	1	23	....	5	....	....	14	127	....	....	1	30000	3000	125	....	....
Chapel Hill	Dvd 12	79	....	....	8	....	1	34	2	6	6	....	19	55	....	....	1	34700	2500	....	....	....
Lineberry	Dvd 29	105	....	....	13	....	1	53	3	9	9	....	26	75	8	1	1	39000	2500	1551	....	....
Pine Hill	Dvd 38	33	....	....	....	....	1	15	....	4	....	....	5	10	....	....	1	17000	2500	....	....	....
Pleasant Grove	Dvd 41	62	....	....	....	....	1	13	....	7	6	....	18	128	....	....	1	64000	2500	224	4400	....
39 Southmont: **Macedonia**	Dvd 31	98	....	....	....	....	1	50	1	8	8	1400	29	73	....	3	1	43500	12500	....	10659	....
40 **Tabernacle**		330	....	....	27	....	4	171	15	25	25	....	42	450	....	2	4	87000	18000	....	....	....
Mt. Zion	Ran 39	48	....	....	....	....	1	30	....	4	4	....	....	....	....	....	1	4000	....	....	....	....
Piney Grove	Ran 48	45	....	....	....	....	1	8	7	5	5	....	12	150	....	....	1	13000	....	....	....	....
Pleasant Grove	Ran 50	130	....	....	23	....	1	93	2	9	9	....	30	300	....	....	1	34000	....	....	....	....
Tabernacle	Ran 60	107	....	....	4	....	1	40	6	7	7	....	....	....	....	2	1	36000	18000	....	....	....
41 Thomasville: **Bethel**	Dvd 5	203	125	15	12	35	1	77	3	14	14	2800	60	940	33	3	1	103000	30000	21200	6700	....
42 **Fair Grove**	Dvd 19	271	....	25	34	....	1	60	13	20	20	....	103	497	31	10	1	120000	20500	35000	....	....
43 **First**	Dvd 24	218	....	25	35	....	1	72	8	21	21	....	123	1451	45	8	1	230000	30000	4400	....	....
44 **Johnsontown**	Dvd 28	140	....	....	10	20	1	50	....	9	9	....	50	585	25	10	1	55000	25000	....	....	....
45 **Memorial**	Dvd 32	376	....	60	40	50	1	98	12	22	22	1200	254	2975	116	458	1	825000	40000	70000	....	....
46 **Trinity**	Dvd 48	148	28	12	28	14	1	68	2	13	13	....	59	2301	26	5	1	130000	20000	....	47436	....
47 **Unity**	Dvd 50	152	45	....	12	....	1	75	5	11	11	278	91	410	38	10	1	148000	25000	17565	....	....
48 **West End**	Dvd 52	165	20	50	20	....	1	55	11	14	14	....	54	350	35	3	1	190000	22000	18500	8000	....
49 Welcome: **Center**	Dvd 10	311	36	....	36	....	1	106	....	23	23	....	52	925	32	5	1	170000	19000	7500	29200	....
District Property		....	....	....	....	....	....	....	....	....	....	....	....	....	....	....	....	....	39000	1000	....	....
Total		11936	1306	747	1295	1036	93	4529	476	931	880	9932	3334	31652	1209	819	93	7906616	1123955	382566	480961	1500

List Number	CHARGE AND CHURCH	LOCAL CHURCH EXP. 51 Paid on Principal and Interest on Old Indebtedness, Loans, Mortgages, Etc.	52 Paid for Buildings and Improvements (Net, Inc. Loans, Mortgages, Etc.)	53 Paid for Church School Lesson Materials, Supplies, Administration, etc.	54 Paid Other Current Expenses, Etc.	MINISTERIAL SUPPORT 55a Salary Claim: Pastor and Associate(s)	56c Total Paid Pastor and Associate(s)	57c Total Travel Allowance Paid	58c Total Utilities Paid	59a Dist. Superintendent's Fund—Apportioned	59b Dist. Superintendent's Fund—Paid	60a Episcopal Fund—Apportioned	60b Episcopal Fund—Paid	61a Conference Claimants' Fund—Apportioned	61b Conference Claimants' Fund—Paid	62a Minimum Salary Fund—Apportioned	62b Minimum Salary Fund—Paid	66 Jurisdictional, Area, Conf. and District Administration Funds Paid	67 Interdenominational Cooperation Fund Paid	BENEVOLENCES 72a World Service and Conf. Benevolences Apportioned	72b World Service and Conf. Benevolences Accepted	72c World Service and Conf. Benevolences Paid
1	**Advance-Mocks**	....	....	1182	3310	5000	5000	....	58	156	156	74	74	642	642	220	220	149	....	1281	1281	1280
	Advance ... Dav 1	....	....	584	1330	....	2500	....	29	....	84	....	40	....	347	....	119	80	....	....	....	692
	Mocks ... Dav 17	....	....	598	1980	....	2500	....	29	....	72	....	34	....	295	....	101	69	....	....	....	588
2	**Bethany-Cotton Grove**	....	....	435	....	4400	4400	....	....	101	101	48	48	416	416	142	142	120	....	831	831	831
	Bethany ... Dvd 4	....	....	315	....	....	2933	....	....	....	67	....	32	....	278	....	95	90	....	....	....	554
	Cotton Grove ... Dvd 16	....	....	120	....	....	1467	....	....	....	34	....	16	....	138	....	47	30	....	....	....	277
3	**Bethesda** ... Dvd 6	....	932	1306	2805	4400	4400	850	....	177	168	84	80	729	694	249	237	173	....	1454	1385	1385
4	**Cid**	....	3378	665	848	2400	2400	575	....	97	97	46	46	399	399	136	136	....	....	796	796	828
	Cid ... Dvd 13	....	275	261	445	....	840	300	....	....	34	....	16	....	140	....	48	....	....	....	....	279
	Clarksbury ... Dvd 15	....	3000	274	403	....	960	275	....	....	39	....	18	....	159	....	55	....	....	....	....	318
	Fairview ... Dvd 20	....	103	130	....	....	600	....	....	....	24	....	12	....	100	....	33	....	....	....	....	199
5	**Cooleemee** ... Dav 8	....	2990	550	2277	4750	4750	700	....	135	135	64	64	555	555	190	190	140	....	1108	1108	1108
6	**Davidson**	....	3139	946	6238	4750	4750	800	....	211	211	99	100	867	867	297	297	242	....	1731	1731	1731
	Centenary ... Dvd 9	....	787	319	2267	....	1900	300	....	....	77	....	36	....	315	....	108	91	....	....	....	629
	Mt. Olivet ... Dvd 35	....	2352	627	3971	....	2850	500	....	....	134	....	64	....	552	....	189	151	....	....	....	1102
7	**Davie**	76	812	700	1108	3800	3800	1000	....	127	127	60	60	520	520	178	178	....	....	1038	1038	1038
	Center ... Dav 5	....	701	446	678	....	1760	440	....	....	57	....	26	....	229	....	77	....	....	....	....	457
	Hardison ... Dav 15	....	....	....	....	....	720	200	....	....	25	....	12	....	104	....	36	....	....	....	....	207
	Salem ... Dav 20	76	111	254	430	....	1320	360	....	....	45	....	18	....	187	....	65	....	....	....	....	374
8	Denton: **Central** ... Dvd 11	7686	4263	1252	3840	5500	5500	....	....	148	148	70	70	607	607	208	208	180	....	1212	1212	1212
9	**Denton Circuit**	2200	....	....	....	3400	3400	700	700	118	118	56	56	486	486	166	166	....	....	969	969	1019
	Canaan ... Dvd 7	....	....	....	....	....	816	168	168	....	28	....	14	....	117	....	40	....	....	....	....	233
	Clear Springs ... Dvd 14	2200	....	....	....	....	952	196	196	....	33	....	16	....	136	....	46	....	....	....	....	291
	First ... Dvd 22	....	....	....	....	....	1156	238	238	....	40	....	19	....	165	....	56	....	....	....	....	329
	Siloam ... Dvd 45	....	....	....	....	....	476	98	98	....	17	....	7	....	68	....	24	....	....	....	....	116
10	**Dulins**	....	3949	1598	4660	4800	4800	530	193	203	194	96	92	833	798	285	273	195	....	1662	1662	1592
	Bethlehem ... Dav 4	....	2232	716	2929	....	2160	254	93	....	93	....	44	....	383	....	130	96	....	....	....	764
	Dulins ... Dav 10	....	....	342	342	....	1152	106	38	....	39	....	18	....	160	....	55	41	....	....	....	318
	Smith Grove ... Dav 21	....	1717	540	540	....	1488	170	62	....	62	....	30	....	255	....	88	58	....	....	....	510
11	**Elbaton**	....	3600	596	201	2500	2500	800	400	93	93	44	44	382	381	131	130	67	....	762	762	762
	Bailey's Chapel ... Dav 2	....	....	124	28	....	336	112	56	....	13	....	6	....	52	....	18	11	....	....	....	104
	Elbaville ... Dav 11	....	....	333	87	....	1032	344	172	....	42	....	20	....	173	....	58	29	....	....	....	346
	Fulton ... Dav 14	....	3600	139	86	....	1132	344	172	....	38	....	18	....	156	....	54	27	....	....	....	312
12	**Eldorado**	....	2500	352	811	2400	2400	600	....	80	80	38	38	330	330	113	113	115	....	658	658	658
	Center ... Mon 1	....	....	66	112	....	456	96	....	....	15	....	7	....	73	....	21	15	....	....	....	125
	Chandler's Grove	....	....	....	....	....	....	....	....	....	....	....	....	....	....	....	....	....	....	....	....	....

Eleazer	Ran 13	....	....	116	157	....	624	156	....	....	21	....	10	....	86	....	29	22	....	....	....	161
Lane's Chapel		....	....	....	....	....	....	....	....	....	....	....	....	....	....	....	....	....	....	....	....	....
Liberty	Ran 27	....	....	79	71	....	552	138	....	....	18	....	9	....	76	....	26	49	....	....	....	151
Macedonia	Mon 2	....	2500	91	471	....	768	210	....	....	26	....	12	....	95	....	37	29	....	....	....	221
13 Farmer		....	**524**	**652**	**2188**	**3000**	**3000**	**700**	....	**114**	**114**	**54**	**54**	**468**	**468**	**160**	**160**	**104**	....	**935**	**883**	**835**
Farmer	Ran 15	....	292	232	765	....	918	238	....	....	42	....	20	....	170	....	59	33	....	....	....	346
Mt. Tabor	Ran 37	....	....	....	....	....	....	....	....	....	....	....	....	....	....	....	....	....	....	....	....	....
New Hope	Ran 41	....	82	206	585	....	694	154	....	....	32	....	15	....	130	....	44	22	....	....	....	160
Oak Grove	Ran 46	....	77	135	451	....	694	154	....	....	21	....	10	....	87	....	30	21	....	....	....	173
Salem	Ran 56	....	73	79	387	....	694	154	....	....	19	....	9	....	78	....	37	28	....	....	....	156
14 Farmington		....	**1300**	**478**	**1807**	**4000**	**4000**	....	....	**118**	**118**	**56**	**56**	**486**	**486**	**166**	**166**	**101**	....	**969**	**969**	**969**
Farmington	Dav 12	....	75	195	1000	....	1400	....	....	....	41	....	19	....	171	....	63	36	....	....	....	340
Huntsville	Yad 7	....	....	17	175	....	200	....	....	....	6	....	3	....	24	....	5	5	....	....	....	48
Mt. Olive	Yad 13	....	....	135	310	....	1200	....	....	....	36	....	17	....	146	....	49	30	....	....	....	291
Wesley Chapel	Dav 23	....	1125	131	322	....	1200	....	....	....	17	....	17	....	145	....	49	30	....	....	....	290
15 Good Hope-Arcadia		**4200**	**3085**	**2042**	**3948**	**4000**	**4000**	**1000**	....	**169**	**169**	**80**	**80**	**694**	**694**	**237**	**237**	**170**	....	**1385**	**1385**	**1410**
Arcadia	Dvd 3	4200	244	687	1046	....	2000	400	....	....	70	....	30	....	289	....	99	73	....	....	....	576
Good Hope	Dvd 26	....	2841	1355	2902	....	2000	600	....	....	99	....	50	....	405	....	138	97	....	....	....	809
16 Greer's Chapel	Dvd 27	....	**505**	**216**	**763**	**2400**	**2400**	**600**	**300**	**72**	**72**	**34**	**34**	**295**	**295**	**101**	**101**	**69**	....	**588**	**588**	**588**
17 Hopewell	Ran 24	....	**107**	**577**	**1677**	**3800**	**3800**	**900**	....	**72**	**72**	**34**	**34**	**295**	**295**	**101**	**101**	**108**	....	**588**	**588**	**588**
18 Lexington: **Erlanger**	Dvd 18	....	**21915**	**323**	**1424**	**2000**	**2000**	**500**	....	**72**	**72**	**34**	**34**	**295**	**295**	**101**	**101**	**70**	....	**588**	**588**	**588**
19 First	Dvd 23	**23654**	**6219**	**9710**	**28674**	**10000**	**10000**	**265**	**231**	**891**	**891**	**420**	**420**	**3660**	**3660**	**1252**	**1252**	**955**	....	**7304**	**7304**	**7304**
20 Trinity	Dvd 47	**6960**	**542**	**1100**	**2016**	**4000**	**4100**	**1000**	....	**150**	**165**	**71**	**78**	**616**	**675**	**211**	**231**	**167**	....	**1229**	**1229**	**1000**
21 Wesley Heights-St. Timothy's		**21466**	**725**	**997**	**3217**	**5300**	**5300**	....	**600**	**127**	**127**	**60**	**60**	**520**	**520**	**178**	**178**	**173**	....	**1038**	**1038**	**1038**
St. Timothy's	Dvd 2	4856	325	459	2457	2300	2300	....	....	....	47	....	22	....	193	....	66	59	....	....	....	384
Wesley Heights	Dvd 51	16610	400	538	760	3000	3000	....	600	....	80	....	38	....	327	....	112	114	....	....	....	654
22 Liberty-Concord		**101**	**974**	**1162**	**284**	**4000**	**4334**	**1300**	....	**139**	**139**	**66**	**66**	**572**	**572**	**196**	**196**	**124**	....	**1142**	**1142**	**1142**
Concord	Dav 7	....	574	550	99	....	1334	700	....	....	45	....	22	....	192	....	64	49	....	....	....	381
Liberty	Dav 16	101	400	612	185	....	3000	600	....	....	94	....	66	....	380	....	132	75	....	....	....	761
23 Linwood-Tyro		....	**13734**	**1545**	**3312**	**4300**	**4200**	**1100**	....	**152**	**152**	**72**	**72**	**625**	**625**	**214**	**214**	**137**	....	**1246**	**1246**	**1246**
Linwood	Dvd 30	....	734	455	702	....	2100	500	....	....	68	....	32	....	278	....	95	61	....	....	....	561
Tyro	Dvd 49	....	13000	1090	2610	....	2100	600	....	....	84	....	40	....	347	....	119	76	....	....	....	685
24 Midway	Dvd 33	**9932**	**92624**	**2814**	**6230**	**5000**	**5000**	**1000**	....	**241**	**241**	**113**	**113**	**989**	**989**	**338**	**338**	**230**	....	**1973**	**1973**	**1973**
25 Mocksville: **First**	Dav 13	....	**1798**	**1409**	**3371**	**6000**	**6000**	**600**	....	**215**	**215**	**101**	**101**	**885**	**885**	**303**	**303**	**194**	.. 7	**1765**	**1765**	**1765**
26 Mocksville Circuit		**9000**	**1277**	**1225**	**4542**	**3400**	**3400**	**1000**	....	**80**	**80**	**38**	**38**	**330**	**329**	**113**	**112**	**165**	....	**658**	**658**	**658**
Bethel	Dav 3	....	421	312	1570	....	1190	350	....	....	28	....	13	....	115	....	39	58	....	....	....	231
Cornatzer	Dav 9	....	440	450	1338	....	782	230	....	....	18	....	9	....	76	....	26	38	....	....	....	151
Union Chapel	Dav 22	9000	416	463	1634	....	1428	420	....	....	34	....	16	....	138	....	47	69	....	....	....	276
27 Mt. Carmel-Ebenezer		....	**3735**	**1539**	**2835**	**3900**	**3900**	**600**	**200**	**139**	**139**	**66**	**66**	**572**	**572**	**196**	**195**	**209**	....	**1142**	**1142**	**1161**
Ebenezer	Dvd 17	....	27	665	1261	....	1900	200	200	....	67	....	31	....	269	....	92	111	....	....	....	537
Mt. Carmel	Dvd 34	....	3708	874	1574	....	2000	400	....	....	72	....	35	....	303	....	103	98	....	....	....	605
28 New Mount Vernon	Dvd 37	....	325	1027	1736	4200	4200	....	1300	97	97	46	46	399	399	136	135	121	....	796	796	797
29 North Davidson		....	**18018**	**1876**	**5271**	**7700**	**7700**	....	....	**199**	**198**	**94**	**94**	**815**	**815**	**279**	**279**	**254**	....	**1627**	**1627**	**1627**
Canaan	Dvd 8	....	17968	1304	3888	....	....	....	....	....	138	....	66	....	270	....	195	185	....	....	....	977
Mt. Pleasant	Dvd 36	....	50	572	1383	....	....	....	....	....	60	....	28	....	245	....	84	69	....	....	....	650
30 Oak Grove	Dav 19	....	**5459**	**469**	**2534**	**4000**	**4000**	**600**	....	**118**	**118**	**56**	**56**	**486**	**486**	**166**	**166**	**188**	....	**969**	**969**	**969**
31 Pine Woods-Fairview		**8522**	**18925**	**1542**	**7o0**	**4700**	**3900**	**800**	....	**144**	**144**	**68**	**68**	**590**	**590**	**202**	**202**	**159**	....	**1177**	**1177**	**1177**
Fairview	Dvd 21	6248	18790	600	460	....	1950	400	....	....	80	....	38	....	330	....	112	76	....	....	....	658
Pine Woods	Dvd 39	2274	135	942	300	....	1950	400	....	....	64	....	30	....	260	....	90	83	....	....	....	519
32 Pleasant Grove	Dvd 40	**4200**	**34000**	**1385**	**490**	**5000**	**5000**	**500**	**200**	**156**	**156**	**74**	**74**	**642**	**642**	**220**	**220**	**147**	....	**1281**	**1281**	**1281**
33 Prospect-Pleasant Hill		....	**3460**	**917**	....	**3600**	**3600**	....	**1100**	**110**	**110**	**52**	**52**	**451**	**452**	**154**	**154**	**140**	....	**900**	**900**	**900**
Pleasant Hill	Ran 51	....	1407	403	....	....	1800	....	400	....	55	....	26	....	226	....	77	76	....	....	....	450
Prospect	Ran 53	....	2053	504	....	....	1800	....	700	....	55	....	26	....	226	....	77	76	....	....	....	450

THOMASVILLE DISTRICT—Table 2-A (Continued)

List Number	CHARGE AND CHURCH	LOCAL CHURCH EXP.				MINISTERIAL SUPPORT												66	67	BENEVOLENCES		
		51 Paid on Principal and Interest on Old Indebtedness, Loans, Mortgages, Etc.	52 Paid for Buildings and Improvements (Not Inc. Loans, Mortgages, Etc.)	53 Paid for Church School Lesson Materials, Supplies, Administration, etc.	54 Paid Other Current Expenses, Etc.	55a Salary Claim: Pastor and Associate(s)	56c Total Paid Pastor and Associate(s)	57c Total Travel Allowance Paid	58c Total Utilities Paid	59a Dist. Superintendent's Fund—Apportioned	59b Dist. Superintendent's Fund—Paid	60a Episcopal Fund—Apportioned	60b Episcopal Fund—Paid	61a Conference Claimants' Fund—Apportioned	61b Conference Claimants' Fund—Paid	62a Minimum Salary Fund—Apportioned	62b Minimum Salary Fund—Paid	Jurisdictional, Area, Conf. and District Administration Funds Paid	Interdenominational Co-operation Fund Paid	72a World Service and Conf. Benevolences Apportioned	72b World Service and Conf. Benevolences Accepted	72c World Service and Conf. Benevolences Paid
34 **Reeds**		....	6879	1398	2956	4280	4280	1000	60	169	185	80	80	694	714	237	247	174	....	1385	1347	1334
	Friendship ... Dvd 25	....	5089	.754	1727	....	1890	450	....	....	86	....	36	....	312	....	107	82	....	....	....	634
	Reeds ... Dvd 42	....	1790	462	1052	....	1890	450	....	....	76	....	36	....	312	....	107	62	....	....	....	547
	Yadkin College ... Dvd 53	....	....	182	177	....	500	100	60	....	23	....	10	....	90	....	33	30	....	....	....	153
35 **Shady Grove** ... Dvd 43		....	852	666	2750	3700	3400	1000	148	80	80	38	38	330	330	113	113	100	....	658	658	701
36 **Sheffield**		2174	....	573	....	2232	2132	400	....	51	50	24	23	208	208	71	71	100	....	415	415	474
	Chestnut Grove ... Dav 6	1087	....	190	....	....	800	100	....	....	20	....	9	....	84	....	29	42	....	....	....	167
	New Union ... Dav 18	1087	....	287	....	....	1000	200	....	....	23	....	11	....	92	....	32	40	....	....	...	185
	Zion Chapel ... Dav 24	....	....	96	....	....	332	100	....	....	7	....	3	....	32	....	10	18	....	....	....	63
37 **Shiloh** ... Dvd 43		18005	2350	768	4659	5000	4800	600	....	152	152	72	72	625	625	214	214	184	....	1246	1246	1246
38 **South Davidson**		848	1845	1374	3171	4000	4000	600	....	165	165	78	78	677	676	231	131	144	....	1350	1350	1350
	Alleghany ... Dvd 1	....	....	141	305	....	720	108	....	....	30	....	15	....	122	....	42	30	....	....	....	243
	Chapel Hill ... Dvd 12	....	315	339	1473	....	1000	150	....	....	41	....	19	....	169	....	58	41	....	....	....	338
	Lineberry ... Dvd 29	....	263	645	811	....	1000	150	....	....	41	....	19	....	169	....	58	41	....	....	....	338
	Pine Hill ... Dvd 38	....	813	53	109	....	480	72	....	....	20	....	9	....	81	....	28	....	....	....	....	161
	Pleasant Grove ... Dvd 41	848	454	196	473	....	800	120	....	....	33	....	16	....	135	....	45	32	....	....	....	270
39 Southmont: **Macedonia** ... Dvd 31		2596	....	339	749	1800	1800	200	....	59	59	28	28	243	243	83	83	63	....	485	485	485
40 **Tabernacle**		1000	300	1025	900	2800	2800	800	....	93	93	44	44	382	382	131	131	123	....	762	762	762
	Mt. Zion ... Ran 39	....	....	150	100	....	....	....	....	....	9	....	7	....	23	....	11	5	....	....	....	100
	Piney Grove ... Ran 48	....	300	150	200	....	370	120	....	....	17	....	8	....	68	....	15	18	....	....	....	125
	Pleasant Grove ... Ran 50	....	....	350	300	....	1215	390	....	....	25	....	11	....	125	....	60	50	....	....	....	274
	Tabernacle ... Ran 60	1000	....	375	300	....	1215	290	....	....	42	....	18	....	166	....	45	50	....	....	....	263
41 Thomasville: **Bethel** ... Dvd 5		1896	3492	1041	2045	4000	4000	2091	....	118	118	56	56	486	486	166	166	137	....	969	969	969
42 **Fair Grove** ... Dvd 19		....	2929	1359	9350	4800	5300	1000	....	245	245	115	115	1006	1006	344	344	375	....	2008	2008	2058
43 **First** ... Dvd 24		....	5681	1552	5518	5450	5450	1050	....	232	232	109	109	954	954	326	326	318	....	1904	1904	1908
44 **Johnsontown** ... Dvd 28		6200	336	.600	628	3700	3700	300	....	89	89	42	42	364	364	125	124	92	....	727	727	727
45 **Memorial** ... Dvd 32		....	....	6055	37610	7800	8800	1200	....	811	811	382	382	3331	3330	1139	1139	1389	....	6646	6646	6646
46 **Trinity** ... Dvd 48		11870	....	850	980	5000	5000	....	....	122	122	58	58	503	503	172	172	125	....	1004	1004	1004
47 **Unity** ... Dvd 50		....	799	594	3178	5000	4017	692	....	194	194	92	92	798	798	273	273	193	....	1592	1592	1592
48 **West End** ... Dvd 52		6000	430	1001	2166	4500	4500	1000	....	135	135	64	64	555	555	190	190	136	....	1108	1108	1108
49 Welcome: **Center** ... Dvd 10		9200	553	1398	3098	4500	4500	1000	....	165	165	78	78	677	677	231	231	140	....	1350	1350	1350
	Total	157786	281260	63180	182935	210962	210413	31953	5490	8101	8112	3828	3827	33284	33290	11385	11386	9159	7	766411	66252	66174

List Number	CHARGE AND CHURCH	BENEVOLENCES								OTHER CONFERENCE BENEVOLENCES												99
		73 World Service Special Gifts	74 General Advance Specials	75 One Great Hour of Sharing	76 Fellowship of Suffering and Service	77 Television-Radio Ministry Fund	78 Methodist Student Day	79 Methodist Youth Fund	80 Race Relations Sunday	83 Christian Education Sunday	84 Operational Expenses: Colleges, Universities, Seminaries	85 Operational Expenses: Wesley Foundations	86 Capital Expenditures: Colleges, Universities, Seminaries and Wesley Foundations	88 Conference Advance Specials	89 Hospitals	90 Homes for Children, Youth and the Aged	91 Commitment Day	92 Methodist Builders Club	93 District Missions $1.00 Per Member	94 All Other Benevolences	95 WSCS (Includ. WSG), Cash Sent to District or Conference Treas.	Grand Total Paid (Add Cols. 51-95 Using PAID Items only.)
1	**Advance-Mocks**	18	75	15	30	15	9	100	13	19	603	....	....	....	40	634	10	110	300	....	103	14165
	Advance ... Dvd 1	18	75	15	15	15	4	20	7	10	326	....	....	....	22	343	5	60	150	....	....	6891
	Mocks ... Dav 17	....	....	....	....	....	9	80	6	9	277	....	....	....	18	291	5	50	150	....	103	7274
2	**Bethany-Cotton Grove**	....	....	64	43	18	6	....	8	13	391	....	....	....	26	412	6	....	232	....	245	7947
	Bethany ... Dvd 4	....	....	39	29	12	4	....	5	....	261	....	....	....	17	274	4	....	165	....	80	5254
	Cotton Grove ... Dvd 16	....	....	24	14	6	2	....	3	....	130	....	....	....	9	138	2	....	57	....	165	2680
3	**Bethesda** ... Dvd 6	....	372	50	50	50	10	125	14	21	652	....	750	....	43	686	10	178	250	....	307	16598
4	**Cid**	....	156	52	52	20	2	....	8	5	375	....	....	....	30	394	6	....	262	....	....	10734
	Cid ... Dvd 13	....	60	20	20	8	....	....	3	....	....	....	....	....	....	139	2	....	78	....	....	2968
	Clarksbury ... Dvd 15	....	96	32	32	12	2	....	3	5	161	....	....	....	19	157	2	....	126	....	....	6144
	Fairview ... Dvd 20	....	....	....	....	....	....	....	2	....	....	....	....	....	11	98	2	....	58	....	....	1372
5	**Cooleemee** ... Dav 8	....	359	16	19	....	8	50	11	17	522	....	....	....	35	549	8	70	278	140	247	15788
6	**Davidson**	....	2553	110	110	43	12	85	17	26	815	....	....	....	54	858	12	270	437	162	541	25426
	Centenary ... Dvd 9	....	980	44	44	17	74	25	6	10	296	....	....	....	20	312	4	125	174	125	170	9185
	Mt. Olivet ... Dvd 35	....	1573	66	66	26	8	60	11	16	519	....	....	....	34	546	8	145	263	37	371	16241
7	**Davie**	48	....	23	31	8	7	....	10	16	489	....	....	....	32	514	9	70	100	21	....	10797
	Center ... Dav 5	21	....	8	15	5	3	....	4	7	215	....	....	....	14	226	3	10	50	....	....	5452
	Hardison ... Dav 15	13	....	....	....	....	1	....	2	3	98	....	....	....	6	103	3	....	....	....	....	1533
	Salem ... Dav 20	14	....	15	16	3	3	....	4	6	176	....	....	....	12	185	3	60	50	21	....	3812
8	Denton: **Central** ... Dvd 11	....	60	20	34	....	9	40	12	18	571	....	....	....	38	600	9	155	379	....	420	27331
9	**Denton Circuit**	150	....	....	....	46	6	392	12	15	456	....	....	....	30	430	6	231	20	....	....	10689
	Canaan ... Dvd 7	36	....	....	....	11	1	....	2	3	109	....	....	....	7	115	1	55	5	....	....	1929
	Clear Springs ... Dvd 14	42	....	....	....	13	2	300	3	4	128	....	....	....	8	134	2	65	5	....	....	4772
	First ... Dvd 22	51	....	....	....	16	2	92	5	6	155	....	....	....	10	163	2	79	7	....	....	2829
	Siloam ... Dvd 45	21	....	....	....	6	1	....	2	2	64	....	....	....	5	68	1	32	3	....	....	1109
10	**Dulins**	....	471	157	157	63	11	60	16	24	750	....	....	....	50	789	11	120	629	265	299	22746
	Bethlehem ... Dav 4	....	228	76	76	30	5	35	8	11	360	....	....	....	24	379	5	95	302	165	149	11842
	Dulins ... Dav 10	....	96	32	32	13	2	....	3	5	150	....	....	....	10	158	2	25	128	100	54	3709
	Smith Grove ... Dav 21	....	147	49	49	20	4	25	5	8	240	....	....	....	16	252	4	....	199	....	96	7195
11	**Elbaton**	....	51	17	17	8	5	30	7	13	359	....	....	....	24	376	6	5	175	....	156	10833
	Bailey's Chapel ... Dav 2	....	6	2	2	1	1	10	1	2	49	....	....	....	3	51	1	....	30	....	....	1019
	Elbaville ... Dav 11	....	30	10	10	5	2	10	3	6	163	....	....	....	11	171	3	....	75	....	77	3212
	Fulton ... Dav 14	....	15	5	5	2	2	10	3	5	147	....	....	....	10	154	2	15	70	....	79	6602
12	**Eldorado**	....	165	55	55	22	5	....	7	10	310	....	....	....	21	323	5	....	217	....	....	9192
	Center ... Mon 1	....	31	10	10	3	1	....	1	2	27	....	....	....	4	62	1	....	41	....	....	1179
	Chandler's Grove	....	....	....	....	....	....	....	....	....	....	....	....	....	....	....	....	....	....	....	....	....

THOMASVILLE DISTRICT—Table 2-B (Continued)

Last Number	CHARGE AND CHURCH	BENEVOLENCES								OTHER CONFERENCE BENEVOLENCES													
		73 World Service Special Gifts	74 General Advance Specials	75 One Great Hour of Sharing	76 Fellowship of Suffering and Service	77 Television-Radio Ministry Fund	78 Methodist Student Day	79 Methodist Youth Fund	80 Race Relations Sunday	83 Christian Education Sunday	84 Ministerial Expenses: Colleges, Universities, Seminaries	85 Ministerial Expenses: Wesley Foundations	86 Capital Expenditures: Colleges, Universities, Seminaries and Wesley Foundations	88 Contingency Advance Specials	89 Hospitals	90 Homes for Children, Youth and the Aged	91 Conciliation Day	92 Methodist Retirees Club	93 District Missions Share Per Member	94 All Other Benevolences	95 WSCS Annual, WSCS Cash Sent to District or Conference Treas.	99 Grand Total Paid (Add Cols. 51-95 Cols. PAID item only)
	Eleazer ... Ran 13	....	43	14	14	6	1	....	.	3	81	....	....	....	5	82	1	....	56	....	....	1690
	Lane's Chapel ...	....	....	....	....	....	....	....	....	....	....	....	....	....	....	....	....	....	....	....	....	....
	Liberty ... Ran 27	....	38	13	13	5	1	....	.	.	71	....	....	....	5	75	1	....	50	....	....	1445
	Macedonia ... Mann 2	....	53	18	18	8	.	....	.	3	131	....	....	....	7	104	.	....	70	....	....	2403
13	**Farmer**	**....**	**187**	**44**	**44**	**23**	**7**	**38**	**9**	**14**	**390**	**....**	**14**	**....**	**29**	**463**	**7**	**20**	**192**	**....**	**229**	**10509**
	Farmer ... Ran 14	....	60	15	15	7	3	10	3	5	163	....	14	....	11	172	3	....	71	....	88	3758
	Mt. Tabor ... Ran 37	....	....	....	....	....	....	....	....	....	....	....	....	....	....	....	....	....	....	....	....	....
	New Hope ... Ran 41	....	55	5	5	6	.	10	3	4	74	....	....	....	8	130	.	5	60	....	51	2542
	Oak Grove ... Ran 46	....	30	12	12	5	1	18	.	3	84	....	....	....	3	85	2	15	30	....	62	2224
	Salem ... Ran 56	....	36	12	12	5	1	....	1	.	73	....	....	....	5	76	1	....	31	....	28	1987
14	**Farmington**	**....**	**....**	**....**	**....**	**....**	**7**	**25**	**10**	**15**	**456**	**....**	**150**	**....**	**30**	**480**	**7**	**....**	**....**	**....**	**236**	**10897**
	Farmington ... Dav 12	....	....	....	....	....	.	13	3	5	159	....	150	....	10	168	.	....	....	....	94	4046
	Huntsville ... Ved 7	....	....	....	....	....	1	....	1	1	73	....	....	....	7	24	1	....	....	....	....	525
	Mt. Olive ... Ved 13	....	....	....	....	....	.	....	1	5	137	....	....	....	9	144	2	....	....	....	50	2566
	Wesley Chapel ... Dav 23	....	....	....	....	....	2	12	3	4	137	....	....	....	9	144	2	....	....	....	92	3749
15	**Good Hope-Arcadia**	**....**	**444**	**148**	**148**	**59**	**10**	**55**	**14**	**21**	**652**	**....**	**....**	**....**	**43**	**686**	**9**	**10**	**495**	**....**	**296**	**24125**
	Arcadia ... Dvd 3	....	183	61	61	24	4	30	6	6	271	....	....	....	18	285	4	....	143	....	115	10928
	Good Hope ... Dvd 26	....	261	87	87	35	6	25	8	12	381	....	....	....	25	401	5	10	352	....	181	13172
16	**Greer's Chapel** ... Dvd 27	**....**	**....**	**9**	**6**	**....**	**4**	**20**	**6**	**9**	**277**	**....**	**....**	**....**	**18**	**292**	**4**	**....**	**75**	**....**	**25**	**6688**
17	**Hopewell** ... Ran 24	**....**	**90**	**20**	**20**	**20**	**24**	**35**	**6**	**9**	**277**	**....**	**....**	**....**	**18**	**292**	**4**	**120**	**60**	**....**	**100**	**9354**
18	Lexington **Erlanger** ... Dvd 18	**....**	**30**	**....**	**....**	**....**	**4**	**....**	**6**	**9**	**277**	**....**	**....**	**....**	**18**	**292**	**4**	**75**	**179**	**....**	**86**	**28302**
19	**First** ... Dvd 22	**....**	**4828**	**364**	**364**	**146**	**52**	**500**	**74**	**110**	**3439**	**....**	**....**	**....**	**228**	**3618**	**52**	**1105**	**1455**	**1059**	**3550**	**114179**
20	**Trinity** ... Dvd 47	**....**	**150**	**....**	**15**	**46**	**9**	**20**	**12**	**19**	**636**	**....**	**....**	**....**	**38**	**679**	**9**	**....**	**463**	**....**	**250**	**20380**
21	**Wesley Heights-St. Timothy's**	**....**	**272**	**59**	**41**	**17**	**7**	**100**	**11**	**16**	**489**	**....**	**....**	**....**	**32**	**514**	**8**	**95**	**235**	**....**	**193**	**56490**
	St. Timothy's ... Dvd 2	....	....	18	....	....	3	50	4	6	181	....	....	....	12	190	3	75	70	....	98	11878
	Wesley Heights ... Dvd 51	....	274	41	41	17	7	50	7	10	308	....	....	....	20	324	5	20	165	....	95	24012
22	**Liberty-Concord**	**....**	**206**	**10**	**10**	**....**	**10**	**40**	**20**	**....**	**538**	**....**	**....**	**20**	**40**	**565**	**20**	**....**	**469**	**....**	**298**	**12640**
	Concord ... Dav 7	....	190	10	10	....	10	20	10	....	179	....	....	20	20	188	10	....	144	....	136	5057
	Liberty ... Dav 16	....	16	....	....	....	....	20	10	....	359	....	....	....	20	377	10	....	325	....	162	7693
23	**Linwood-Tyro**	**....**	**1235**	**....**	**10**	**10**	**9**	**75**	**13**	**18**	**587**	**....**	**....**	**....**	**39**	**617**	**9**	**110**	**479**	**....**	**395**	**29943**
	Linwood ... Dvd 30	....	400	....	....	....	4	25	6	8	261	....	....	....	17	274	4	95	199	....	265	7144
	Tyro ... Dvd 49	....	835	....	10	10	5	50	7	10	326	....	....	....	22	343	5	15	280	....	130	22799
24	**Midway** ... Dvd 33	**....**	**350**	**65**	**137**	**....**	**14**	**....**	**20**	**30**	**929**	**....**	**....**	**....**	**62**	**977**	**14**	**81**	**681**	**....**	**440**	**125284**
25	Mocksville **First** ... Dav 13	**....**	**325**	**75**	**50**	**25**	**13**	**80**	**18**	**27**	**831**	**....**	**....**	**20**	**55**	**874**	**13**	**433**	**466**	**225**	**919**	**21097**

26 Mocksville Circuit	....	63	3	10	....	5	20	6	9	309	....	....	....	21	326	5	5	314	32	75	23029
Bethel ... Dav 3	....	24	3	10	....	2	10	2	3	108	....	....	....	7	137	2	5	97	10	20	4767
Cornatzer ... Dav 9	....	9	....	....	....	1	....	1	2	71	....	....	....	5	75	1	....	86	32	....	3831
Union Chapel ... Dav 22	....	30	....	....	....	2	10	3	4	130	....	....	....	9	137	2	....	131	....	55	14454
27 Mt. Carmel-Ebenezer	....	50	25	20	....	8	25	12	17	537	....	....	....	36	564	8	30	55	....	102	16640
Ebenezer ... Dvd 17	....	30	20	20	....	....	....	7	10	253	....	....	....	16	266	4	....	30	....	64	6063
Mt. Carmel ... Dvd 34	....	20	5	....	....	....	25	5	7	284	....	....	....	20	298	4	30	25	....	38	10531
28 New Mount Vernon ... Dvd 37	....	90	....	....	....	6	....	8	12	375	....	600	....	25	394	6	....	....	73	165	11937
29 North Davidson	94	1350	41	52	15	12	150	16	25	766	....	....	....	51	806	11	320	460	157	586	41044
Canaan ... Dvd 8	94	1200	30	44	15	8	125	11	17	536	....	....	....	36	564	7	270	276	112	483	34419
Mt. Pleasant ... Dvd 36	....	150	11	8	....	4	25	5	8	230	....	....	....	15	242	4	50	184	45	103	7380
30 Oak Grove ... Dav 19	....	200	....	....	....	7	90	10	15	456	....	....	....	30	480	7	90	294	....	154	16878
31 Pine Woods-Fairview	....	120	37	....	20	8	60	12	18	554	....	....	....	37	583	8	151	366	....	163	38926
Fairview ... Dvd 21	....	60	24	....	10	5	....	7	10	309	....	....	....	21	326	5	50	222	....	57	30848
Pine Woods ... Dvd 39	....	60	13	....	10	3	60	5	8	245	....	....	....	16	257	3	101	144	....	106	8078
32 Pleasant Grove ... Dvd 40	103	100	25	10	10	9	50	13	19	602	....	....	....	40	635	9	220	200	1384	183	51907
33 Prospect-Pleasant Hill	....	267	89	89	36	6	....	10	12	424	....	....	....	28	446	6	....	357	....	269	12924
Pleasant Hill ... Ran 51	....	126	42	42	17	3	....	5	6	212	....	....	....	14	223	3	....	167	....	122	5900
Prospect ... Ran 53	....	141	47	47	19	3	....	5	6	212	....	....	....	14	223	3	....	190	....	147	7024
34 Reeds	....	436	91	91	58	30	75	9	27	558	....	....	....	49	638	17	....	420	....	316	22122
Friendship ... Dvd 25	....	144	48	48	16	17	45	....	9	293	....	....	....	20	309	4	....	227	....	116	12463
Reeds ... Dvd 42	....	157	20	20	33	4	30	....	9	200	....	....	....	20	261	4	....	100	....	149	7791
Yadkin College ... Dvd 53	....	136	23	23	9	9	....	9	9	65	....	....	....	9	68	9	....	93	....	51	1871
35 Shady Grove ... Dvd 43	....	310	45	45	23	5	45	7	10	310	....	139	....	21	326	10	50	100	400	125	12149
36 Sheffield	13	26	13	13	9	2	9	4	6	195	....	196	....	12	212	2	90	213	91	33	7344
Chestnut Grove ... Dav 6	5	10	5	5	4	1	4	1	2	78	....	79	....	5	85	....	....	85	32	3	2932
New Union ... Dav 18	5	10	5	5	4	1	4	2	2	87	....	87	....	5	94	1	90	94	34	30	3517
Zion Chapel ... Dav 24	3	6	3	3	1	....	1	1	2	30	....	30	....	2	33	1	....	34	25	....	836
37 Shiloh ... Dvd 43	....	150	25	25	10	9	50	13	19	587	....	....	....	39	617	9	65	50	10	289	35642
38 South Davidson	....	70	20	27	....	10	16	14	20	636	....	....	....	42	669	10	75	21	....	224	16336
Alleghany ... Dvd 1	....	15	5	5	....	2	....	2	4	114	....	....	....	8	120	2	....	5	....	38	2076
Chapel Hill ... Dvd 12	....	15	5	5	....	2	5	3	6	159	....	....	....	11	167	5	....	16	....	74	4416
Lineberry ... Dvd 29	....	15	5	....	....	3	11	4	6	1595	....	....	....	11	167	22	....	....	....	54	3993
Pine Hill ... Dvd 38	....	5	....	....	....	1	....	2	4	77	....	....	....	4	81	1	75	....	....	23	2094
Pleasant Grove ... Dvd 41	....	20	5	17	....	2	....	3	....	127	....	....	....	8	134	2	....	....	....	35	3779
39 Southmont: **Macedonia** ... Dvd 31	....	....	....	....	....	3	....	5	7	228	....	....	75	15	240	4	65	176	50	73	7586
40 Tabernacle	....	273	91	91	36	5	50	8	12	359	....	....	....	24	377	5	....	363	215	....	10269
Mt. Zion ... Ran 39	....	45	25	25	8	....	....	2	3	20	....	....	....	....	28	....	....	62	....	....	623
Piney Grove ... Ran 48	....	51	25	25	8	1	8	2	3	20	....	....	....	....	60	1	....	53	15	....	1668
Pleasant Grove ... Ran 50	....	87	20	20	10	2	21	2	3	160	....	....	....	12	187	2	....	129	100	....	3555
Tabernacle ... Ran 60	....	90	20	20	10	2	21	2	3	154	....	....	....	12	102	2	....	119	100	....	4421
41 Thomasville: **Bethel** ... Dvd 5	57	1095	57	57	23	7	80	10	15	457	....	....	....	30	480	6	175	229	1000	206	20482
42 Fair Grove ... Dvd 19	....	800	80	80	50	15	100	20	30	945	....	....	25	63	994	15	275	300	300	930	29103
43 First ... Dvd 24	....	1301	50	40	25	13	90	19	28	896	....	....	....	59	943	13	50	150	417	800	28001
44 Johnsontown ... Dvd 28	....	168	25	25	22	6	20	8	11	342	....	....	56	23	360	4	60	222	....	245	14799
45 Memorial ... Dvd 32	....	9319	275	275	108	47	250	67	100	3130	....	....	....	208	3300	47	835	1077	1200	....	87600
46 Trinity ... Dvd 48	....	150	25	25	25	7	65	10	15	473	....	....	....	32	497	7	240	287	....	214	22755
47 Unity ... Dvd 50	....	950	10	36	36	11	50	16	24	750	....	400	....	50	789	11	110	359	280	499	16803
48 West End ... Dvd 52	....	150	20	20	....	8	75	11	17	520	....	....	....	35	549	8	15	....	....	218	18931
49 Welcome: **Center** ... Dvd 10	....	237	....	....	51	9	25	14	20	636	....	....	....	42	669	9	225	511	....	307	25145
Total	483	30064	2420	2474	1196	508	3265	676	982	31116	....	2249	196	2085	32858	495	6414	15041	7481	15511	1220486

List Number	CHARGE AND CHURCH		CHURCH MEMBERSHIP														CHURCH SCHOOL MEMBERSHIP					
			1 Total Full Members Reported Last Year	2 Rec. this year on Profession of Faith or Restored	3 Received by Transfer from Other Methodist Churches	4 Received from Other Denominations	5 Removed by Transfer to Other Methodist Churches	6 Removed by C. Action or Withdrawn	7 Removed by Transfer to Other Denominations	8 Removed by Death	9 Total Full Members	10 Average Attendance at Sunday Morning Worship Service(s)	11 Baptisms Infants presented by Parents or Guardians	12 Baptisms All Others, Children, Youth, Adults	13 Preparatory Members Now on Roll (Baptized Children under 16)	16 Total Officers, Teachers and Other Leaders (Do not include in 17-22)	17 Children—(0-11 Years) in Entire Church School (Except Nursery Home Members)	18 Nursery Home Members	19 Youth (12-21 Years) in entire Church School (Except Youth Home and Ext. Members)	20 Youth Home and Extension Members	21 Adults (22 and older) in entire Church School (Except Adult Home and Ext. Members)	22 Adult Home and Extension Members	23 Total Church School Membership (Add Columns 16-22, inclusive)
1	**Andrews**	Che 1	302	4	1	....	3	....	3	2	299	103	3	....	41	12	34	8	28	7	49	11	149
2	**Bethel**	Hay 2	239	2	1	1	8	....	1	3	231	71	1	....	10	18	45	....	22	....	63	5	153
3	**Bryson City**		244	5	3	....	13	....	....	2	237	....	....	....	7	13	39	6	24	....	48	....	130
	Bryson	Swa 2	232	5	3	....	13	....	....	1	226	....	....	....	7	13	39	6	24	....	48	....	130
	Maple Springs	Swa 3	12	....	....	....	....	....	....	1	11	....	....	....	....	....	....	....	....	....	....	....	....
4	Canton: **Central**	Hay 3	924	19	26	....	21	4	....	7	937	310	3	7	28	77	124	12	95	....	251	26	585
5	**First**	Hay 13	455	3	1	3	11	....	5	2	444	165	1	3	48	17	91	6	67	....	118	8	307
6	**Haywood Memorial**	Hay 30	17	2	2	1	2	....	....	1	19	12	....	....	....	6	10	....	2	....	7	....	25
7	**Cashiers**	Jac 1	99	2	3	1	1	2	2	3	97	54	....	....	15	7	15	....	15	....	35	....	72
8	**Cherokee**		171	2	....	....	2	....	....	1	170	165	....	2	....	17	105	....	55	....	52	....	229
	Big Cove	Swa 1	8	....	....	....	....	....	....	....	8	40	....	....	....	5	30	....	20	....	12	....	67
	Cherokee	Jac 2	163	2	....	....	2	....	....	1	162	125	....	2	....	12	75	....	35	....	40	....	162
9	Clyde: **Central**	Hay 4	335	8	4	1	4	6	....	4	334	138	3	1	49	19	74	7	34	2	127	10	273
10	**Crabtree**		298	13	....	1	1	....	1	2	308	157	3	12	16	26	65	6	40	4	104	11	256
	Crabtree	Hay 5	93	5	....	1	....	....	1	1	97	56	3	5	11	9	24	3	7	4	29	5	81
	Davis Chapel	Hay 6	50	....	....	....	....	....	....	....	50	17	....	....	2	3	5	....	....	....	19	4	31
	Fincher's Chapel	Hay 11	98	2	....	....	....	....	....	....	100	39	....	2	3	7	13	2	18	....	20	2	62
	Mt. Zion	Hay 23	57	6	....	....	1	....	....	1	61	45	....	5	....	7	23	1	15	...	36	....	82
11	**Cullowhee**	Jac 3	212	2	10	....	2	1	1	....	220	275	1	....	21	24	39	....	104	....	40	....	207
12	**Dellwood**		417	22	7	....	5	....	....	2	439	170	4	22	26	39	94	...	65	....	148	....	346
	Dellwood	Hay 7	134	3	2	....	1	....	....	....	138	40	1	3	6	7	10	....	12	....	40	....	69
	Elizabeth Chapel	Hay 6	175	11	1	....	2	....	....	....	185	80	2	11	15	18	60	....	39	....	67	....	184
	Maple Grove	Hay 21	108	8	4	....	2	....	....	2	116	50	1	8	5	14	24	....	14	....	41	....	93
13	**Faith-Francis Cove**		189	1	3	....	2	....	....	1	190	74	1	....	36	21	57	....	32	....	66	....	176
	Faith	Hay 10	125	1	3	....	2	....	....	1	126	36	1	....	24	12	21	...	8	....	28	....	69
	Francis Cove	Hay 15	64	....	....	....	....	....	....	....	64	38	....	....	12	9	36	....	24	....	38	....	107
14	**Fines Creek**		144	2	2	3	1	....	....	2	148	75	....	1	15	16	28	2	15	3	50	11	125
	Fines Creek	Hay 12	61	....	....	2	1	....	....	1	61	35	....	....	9	6	18	1	5	2	20	4	56
	Pine Grove	Hay 25	50	1	2	1	....	....	....	....	54	25	....	....	3	5	8	1	5	1	18	3	41
	Spring Creek	Mad 10	33	1	....	....	....	....	....	1	33	15	....	1	3	5	2	....	5	....	12	4	28
15	Franklin: **First**		530	15	4	3	....	4	....	4	544	310	5	3	25	31	121	21	76	24	171	10	454
	Franklin	Mac 6	526	15	4	3	....	....	....	4	544	310	5	3	25	31	121	21	76	24	171	10	454
	Salem	Mac 17	4	....	....	....	....	4	....	....	....	....	....	....	....	....	....	....	....	....	....	....	....
16	**Franklin Circuit**		343	10	4	5	5	....	2	6	349	175	1	10	10	51	110	6	44	6	150	18	385
	Bethel	Mac 2	116	....	3	1	2	....	....	1	117	70	....	....	7	14	30	2	10	3	48	6	113

Clark's Chapel	Mac	4	145	4	....	1	3	....	1	3	143	40	1	4	3	15	40	4	20	3	48	8	138
Dryman's Chapel	Mac	5	41	4	1	2	....	....	....	2	46	40	....	4	....	12	20	....	4	....	15	1	52
Hickory Knoll	Mac	8	41	2	....	1	....	....	1	....	43	25	....	2	....	10	20	....	10	....	39	3	82
17 Hayesville: **First**	Cla	1	**244**	....	2	....	9	....	....	5	**232**	75	....	....	22	12	33	4	30	7	67	6	159
18 Hayesville Circuit			**237**	2	7	7	3	....	1	2	**247**	125	2	....	18	18	40	3	26	....	83	....	170
Hickory Stand	Cla	2	52	2	....	6	....	....	....	1	59	25	1	....	5	4	9	....	12	....	20	....	45
Oak Forest	Cla	6	99	....	....	....	....	....	....	....	99	55	1	....	10	9	11	2	9	....	41	....	72
Ogden	Cla		24	....	....	....	2	....	....	....	22	10	....	....	....	....	....	....	....	....	....	....	....
Sweetwater	Cla	8	62	....	7	1	1	....	1	1	67	35	....	....	3	3	20	1	5	....	22	....	53
19 Haywood Circuit			**324**	73	4	....	15	49	....	24	**313**	163	1	6	7	25	67	7	72	....	132	....	303
Beaverdam	Hay	1	148	5	....	....	....	14	....	9	130	70	....	....	6	11	32	4	20	....	70	....	137
Louisa Chapel	Hay	19	90	48	3	....	....	12	....	5	124	65	1	6	1	9	32	3	42	....	42	....	128
Piney Grove	Hay	26	86	20	1	....	15	23	....	10	59	28	....	....	....	5	3	....	10	....	20	....	38
20 Highlands	Mac	9	**115**	3	3	1	1	....	....	2	**119**	50	2	1	26	11	27	3	13	1	40	3	98
21 Long's Chapel	Hay	18	**386**	9	1	5	10	....	1	3	**387**	193	5	3	58	24	91	6	51	4	129	5	310
22 Macon Circuit			**373**	11	2	1	13	6	3	4	**361**	160	5	3	18	39	79	13	43	14	137	18	343
Asbury	Mac	1	147	8	....	....	1	....	1	2	151	59	....	1	2	13	33	5	17	6	45	6	125
Mulberry	Mac	14	67	....	....	....	1	1	1	1	63	31	....	....	3	9	17	2	10	2	25	3	68
Patton's	Mac	15	51	....	....	....	6	....	1	....	44	33	....	....	5	6	16	2	7	3	34	1	69
Union	Mac	20	108	3	2	1	5	5	....	1	103	37	5	2	8	11	13	4	9	3	33	8	81
23 Morning Star	Hay	22	**390**	21	6	4	3	8	5	2	**403**	167	3	16	11	29	84	4	67	7	188	12	391
24 Murphy: **First**	Che	3	**447**	12	17	1	14	5	3	7	**448**	140	1	3	51	23	64	4	76	6	142	12	327
25 Murphy Circuit			**428**	6	2	4	....	....	2	4	**434**	205	....	6	....	51	85	6	78	....	140	....	360
Belview	Che	2	74	1	....	....	....	....	1	....	74	35	....	1	....	8	15	1	11	....	29	....	64
Hampton Memorial	Che	4	31	....	....	....	....	....	....	....	31	5	....	....	....	5	5	....	3	....	10	....	23
Maggie's Chapel	Che	5	11	....	....	....	....	....	....	....	11	15	....	....	....	6	6	....	10	....	14	....	36
Martin's Creek	Che	6	37	....	....	....	....	....	....	....	37	10	....	....	....	6	8	1	11	....	11	....	37
Peachtree	Che	7	66	....	2	3	....	....	....	1	70	35	....	....	....	5	7	1	8	....	21	....	42
Ranger	Che	8	70	3	....	....	....	....	1	2	70	35	....	3	....	7	13	1	10	....	19	....	50
Reid's Chapel	Che		85	....	....	1	....	....	....	....	86	40	....	....	....	7	22	2	15	....	24	....	70
Tomotla	Che		54	2	....	....	....	....	....	1	55	30	....	2	....	7	9	....	10	....	12	....	38
26 North Macon Circuit			**275**	6	1	....	1	....	2	1	**278**	....	2	5	13	40	46	....	24	....	89	5	204
Carson Chapel	Mac	3	128	....	....	....	....	....	1	1	126	....	....	....	10	12	24	....	12	....	34	3	85
Iotla	Mac	10	45	3	1	....	1	....	1	....	47	....	....	2	3	8	8	....	3	....	23	....	40
Riverview	Mac	16	13	....	....	....	....	....	....	....	13	....	....	....	....	4	....	....	2	....	11	....	17
Snow Hill	Mac	19	89	3	....	....	....	....	....	....	92	....	....	3	1	16	16	....	7	....	21	2	62
27 Pigeon Valley			**224**	13	1	....	5	1	1	2	**229**	129	5	5	15	32	70	8	38	....	131	13	292
Cruso			36	4	....	....	1	....	....	....	39	39	2	4	5	14	22	3	9	....	24	1	73
Longs	Hay	17	188	9	1	....	4	1	1	2	190	90	3	1	10	18	48	5	19	....	107	12	219
28 Plains	Hay	29	**273**	....	3	3	3	....	3	2	**271**	135	1	....	40	23	79	19	37	4	71	11	244
29 Robbinsville	Grm	1	**149**	5	8	....	8	....	2	2	**150**	70	3	5	6	8	23	6	22	4	40	4	107
30 Rockwood	Hay	27	**168**	7	....	2	5	....	....	1	**171**	61	2	5	8	15	34	5	39	11	96	3	203
31 Shady Grove			**333**	5	5	5	1	....	1	3	**343**	210	....	5	....	29	65	10	58	6	147	3	319
Hemphill	Hay	16	23	....	....	....	....	....	....	....	23	15	....	....	....	3	6	2	5	1	17	....	34
Maggie	Hay	20	142	5	5	5	1	....	....	1	155	75	....	5	....	10	20	2	15	2	50	2	101
Peachtree	Hay	24	26	....	....	....	....	....	....	1	25	40	....	....	....	5	12	2	10	1	30	....	60
Shady Grove	Hay	28	142	....	....	....	....	....	1	1	140	80	....	....	2	11	28	4	28	2	50	1	124
32 Shooting Creek			**289**	5	7	1	8	....	1	1	**292**	70	2	5	10	21	36	9	29	9	64	21	189
Bethel			49	....	....	....	2	....	....	....	47	....	....	....	....	....	....	....	....	....	....	....	....
Ledford	Cla	3	103	4	4	....	6	....	1	....	104	25	....	4	4	10	21	3	14	3	20	9	80
Marshall	Cla	4	50	....	2	1	....	....	....	....	53	15	....	....	2	7	3	1	3	3	6	9	32
Myers	Cla	5	73	1	....	....	....	....	....	1	73	30	2	1	4	4	12	4	12	2	38	2	74
Tusquitte	Cla	9	14	....	1	....	....	....	....	....	15	....	....				....	1	....	1	....	1	3

List Number	CHARGE AND CHURCH	CHURCH MEMBERSHIP													CHURCH SCHOOL MEMBERSHIP							
		1 Total Full Members Reported Last Year	2 Rec. this year on Profession of Faith or Restored	3 Received by Transfer from Other Methodist Churches	4 Received from Other Denominations	5 Removed by Transfer to Other Methodist Churches	6 Removed by Q. C. Action or Withdrawn	7 Removed by Transfer to Other Denominations	8 Removed by Death	9 Total Full Members	10 Average Attendance at Sunday Morning Worship Service(s)	11 Baptisms - Infants presented by Parents or Guardians	12 Baptisms - All Others, Children, Youth, Adults	13 Preparatory Members Now on Roll (Baptized Children under 16)	16 Total Officers, Teachers and Other Leaders (Do not include in 17-22)	17 Children—(0-11 Years) in Entire Church School (Except Nursery Home Members)	18 Nursery Home Members	19 Youth (12-21 Years) in entire Church School (Except Youth Home and Ext. Members)	20 Youth Home and Extension Members	21 Adults (22 and older) in entire Church School (Except Adult Home and Ext. Members)	22 Adult Home and Extension Members	23 Total Church School Membership (Add Columns 16-22, inclusive)
33	Sylva: **First**	392	6	6	6	8	....	2	6	394	180	3	1	33	30	70	8	31	11	87	17	254
	Dillsboro ..... Jac 4	30	....	....	....	....	....	....	....	30	5	....	....	1	....	....	....	....	....	....	....	....
	Sylva ..... Jac 10	362	6	6	6	8	....	2	6	364	175	3	1	32	30	70	8	31	11	87	17	254
34	**Sylva Circuit**	358	12	8	9	12	29	19	5	322	145	1	9	4	36	44	....	51	....	113	9	253
	Love's Chapel ..... Jac 6	154	9	6	....	7	12	12	2	136	70	....	6	....	16	15	....	17	....	64	4	116
	Wesleyanna ..... Jac 12	152	2	....	4	5	8	6	2	137	40	....	2	3	10	17	....	15	....	34	4	80
	Wesley Chapel ..... Jac 13	52	1	2	5	....	9	1	1	49	35	1	1	1	10	12	....	19	....	15	1	57
35	Waynesville: **First** ..... Hay 14	849	20	30	10	36	....	4	10	859	286	4	5	113	35	145	....	85	41	243	30	579
36	**Webster**	211	6	....	1	1	1	2	1	213	110	1	....	2	17	44	....	26	....	156	....	243
	East La Porte ..... Jac 5	44	....	....	....	1	....	....	1	42	40	....	....	....	6	20	...	10	....	60	....	96
	John's Creek	....	6	....	....	....	....	....	....	6	10	....	....	....	....	....	....	....	....	6	....	6
	Speedwell ..... Jac 9	109	....	....	1	....	1	1	....	108	45	....	....	....	8	22	....	12	....	60	....	102
	Webster ..... Jac 11	58	....	....	....	....	....	1	....	57	15	1	....	2	3	2	....	4	....	30	....	39
37	**West Macon Circuit**	231	....	2	....	2	....	....	5	226	106	1	....	....	21	40	14	49	2	95	7	228
	Gillespie's Chapel ..... Mac 7	48	....	....	....	....	....	....	2	46	8	....	....	....	3	2	2	6	1	10	3	27
	Louisa ..... Mac 11	55	....	....	....	....	....	....	2	53	35	1	....	....	7	16	6	18	....	33	1	81
	Maiden's Chapel ..... Mac 12	61	....	....	....	....	....	....	1	60	25	....	....	....	2	7	2	7	1	25	2	45
	Mt. Zion ..... Mac 13	67	....	2	....	2	....	....	....	67	38	....	....	....	9	15	4	18	....	27	1	74
38	**Whittier**	196	6	7	....	2	5	2	2	198	110	2	2	10	18	11	7	22	....	130	6	194
	Olivet ..... Jac 7	55	2	....	....	....	....	....	....	57	25	2	....	4	8	5	3	6	....	30	2	54
	Shoal Creek ..... Jac 8	6	....	....	....	....	....	....	....	6	....	....	....	....	....	....	....	....	....	....	....	....
	Whittier ..... Jac 14	135	4	7	....	2	5	2	2	135	85	....	2	6	10	6	4	16	....	100	4	140
	Total	11811	340	193	79	241	121	69	136	11856	5144	72	146	812	951	2329	210	1685	173	3999	295	9642

List Number	CHARGE AND CHURCH		CHURCH SCHOOLS: ATTENDANCE: 24 Average Attendance at Sunday School (all ages)	25 Av. Attendance Methodist Sunday Evening Fellowship (all ages)	26 Average Attendance Add'l Sessions—Children	27 Av. Att. MYF Sunday Evening Meetings (include also in col. 25)	28 Av. Attendance Adults in Ch. Sch. Mtgs. other than Sunday School	CHURCH SCHOOLS: ADDITIONAL INFORMATION: 31 Number of Church Schools on Charge	32 Methodist Pupils and Constituents in Vacation Church Schools	33 Church School Members Joining the Church on Profession of Faith	34 No. Classes or Groups in Church School	35 No. of Classes or Groups Using App. Methodist Lesson Materials	36 Church School Offering for World Service and Conf. Benevolences	W.S.C.S.: 37 Membership (inc. W.S.G.)	38 Amount Paid for Local Church and Community Work	40 Membership in Methodist Men's Clubs	41 Number "Together" Subscriptions	42 Number of Organized Churches	PROPERTY AND OTHER ASSETS: 44 Estimated Value of Church Buildings, Equipment & Land	45 Estimated Value of Parsonages, Furniture, and Land	46 Estimated Value of Other Assets (cash, bonds, other property, etc.)	47 Indebtedness on Items 44, 45, 46	48 Other Indebtedness
1	**Andrews**	Che 1	88	....	....	10	....	1	43	4	11	11	....	70	783	12	....	1	103794	24500	1900	....	....
2	**Bethel**	Hay 2	72	....	....	....	....	1	35	....	9	9	....	42	517	....	2	1	109000	24000	....	....	....
3	**Bryson City**		69	20	12	5	....	1	25	....	11	11	....	36	799	....	4	1	146500	27000	2500	50900	....
	Bryson	Swa 2	69	20	12	5	....	1	25	....	11	11	....	36	799	....	4	1	145500	27000	2500	50900	....
	Maple Springs	Swa 3	....	....	....	....	....	....	....	....	....	....	....	....	....	....	....	....	1000	....	....	....	....
4	Canton: **Central**	Hay 3	263	73	47	30	25	1	55	15	23	23	720	175	831	....	5	1	280000	22000	43204	....	....
5	**First**	Hay 13	154	38	....	38	....	1	58	3	13	13	....	78	1285	....	1	1	80000	20000	16500	....	....
6	**Haywood Memorial**	Hay 30	20	....	....	....	....	1	....	....	4	4	....	....	....	....	....	1	40000	....	....	....	....
7	**Cashiers**	Jac 1	30	....	....	6	5	1	....	....	4	4	....	14	....	....	1	1	65000	2800	....	....	....
8	**Cherokee**		110	....	15	....	....	2	105	1	13	13	....	44	442	...	1	1	131500	10800	....	5000	....
	Big Cove	Swa 1	30	....	....	....	....	1	40	....	5	5	....	....	....	....	....	....	17500	....	....	....	....
	Cherokee	Jac 2	80	....	15	....	....	1	65	1	8	8	....	44	442	....	1	1	114000	10800	....	5000	....
9	Clyde: **Central**	Hay 4	108	....	24	15	30	1	60	8	13	13	219	60	734	....	1	1	124000	22000	5400	....	....
10	**Crabtree**		155	33	7	33	13	4	80	13	21	21	....	38	931	....	5	4	104000	15300	712	240	....
	Crabtree	Hay 5	51	21	4	21	7	1	27	5	7	7	....	18	41	....	5	1	41500	....	712	....	....
	Davis Chapel	Hay 6	18	....	....	....	....	1	....	....	2	2	....	....	....	....	....	1	11100	....	....	....	....
	Fincher's Chapel	Hay 11	40	12	3	12	4	1	32	2	6	6	....	20	890	....	....	1	35000	....	....	240	....
	Mt. Zion	Hay 23	46	....	....	....	2	1	21	6	6	6	....	....	....	....	....	1	16400	....	....	....	....
11	**Cullowhee**	Jac 3	115	25	15	12	50	1	38	2	30	9	....	54	627	25	5	1	225000	15000	2000	9300	....
12	**Dellwood**		221	18	....	18	....	3	52	22	25	25	....	67	1974	6	3	3	196000	12000	....	44671	....
	Dellwood	Hay 7	62	8	....	8	....	1	....	3	6	6	....	13	374	6	1	1	45000	....	....	15298	....
	Elizabeth Chapel	Hay 6	90	10	....	10	....	1	52	11	11	11	....	30	658	....	1	1	96000	....	....	27873	....
	Maple Grove	Hay 21	69	....	....	....	....	1	....	8	8	8	....	24	942	....	1	1	55000	....	....	1500	....
13	**Faith-Francis Cove**		101	....	....	....	....	2	47	....	11	5	....	20	69	....	....	2	76500	....	....	3800	4000
	Faith	Hay 10	41	....	....	....	....	1	10	....	5	5	....	11	15	....	....	1	45000	....	....	3800	4000
	Francis Cove	Hay 15	60	....	....	....	....	1	37	6	....	....	....	9	54	....	....	1	31500	....	....	....	....
14	**Fines Creek**		65	20	....	....	....	3	40	2	7	7	....	20	1150	....	4	3	44600	6000	....	....	665
	Fines Creek	Hay 12	30	....	....	....	....	1	30	1	3	3	....	....	....	....	2	1	15000	6000	....	....	....
	Pine Grove	Hay 25	20	....	....	....	....	1	10	1	2	2	....	10	665	....	2	1	24000	....	....	....	665
	Spring Creek	Mad 10	15	20	....	....	....	1	....	....	2	2	....	10	485	....	....	1	5600	....	....	....	....
15	Franklin: **First**		278	....	54	36	....	1	51	14	19	19	1592	105	513	34	14	1	125500	35000	....	10000	....
	Franklin	Mac 6	278	....	54	36	....	1	51	14	19	19	1592	105	513	34	14	1	125000	35000	....	10000	....
	Salem	Mac 17	....	....	....	....	....	....	....	....	....	....	....	....	....	....	....	....	....	....	....	....	....
16	**Franklin Circuit**		175	105	140	15	33	4	117	8	25	25	....	27	64	7	....	4	101000	9500	....	....	....
	Bethel	Mac 2	70	40	30	10	12	1	26	....	7	7	....	17	64	5	....	1	30000	....	....	....	....

List Number	CHARGE AND CHURCH	CHURCH SCHOOLS: ATTENDANCE 24 Average Attendance at Sunday School (all ages)	25 Av. Attendance Methodist Sunday Evening Fellowship (all ages)	26 Average Attendance Add'l Sessions Children	27 Av. Att. MYF Sunday Evening Meetings (include also in col. 25)	28 Av. Attendance Adults in Ch. Sch. Mtgs. other than Sunday School	ADDITIONAL INFORMATION 31 Number of Church Schools on Charge	32 Methodist Pupils and Constituents in Vacation Church Schools	33 Church School Members Joining the Church on Profession of Faith	34 No. Classes or Groups in Church School	35 No. of Classes or Groups Using App. Methodist Lesson Materials	36 Church School Offering for World Service and Conf. Benevolences	W.S.C.S. 37 Membership (inc. W.S.C.)	38 Amount Paid for Local Church and Community Work	40 Membership in Methodist Men's Clubs	41 Number "Together" Subscriptions	42 Number of Organized Churches	PROPERTY AND OTHER ASSETS 44 Estimated Value of Church Buildings, Equipment & Land	45 Estimated Value of Parsonages, Furniture, and Land	46 Estimated Value of Other Assets (cash, bonds, other property, etc.)	47 Indebtedness on Items 44, 45, 46	48 Other Indebtedness
	Clark's Chapel ..... Mac 4	40	15	45	5	10	1	38	3	7	7	....	10	....	1	....	1	43000	....	....	....	....
	Dryman's Chapel ..... Mac 5	40	35	35	....	6	1	28	4	5	5	....	....	....	....	....	1	13000	....	....	....	....
	Hickory Knoll ..... Mac 8	25	15	30	....	5	1	25	1	6	6	....	....	....	1	....	1	15000	....	....	....	....
17	Hayesville: **First** ..... Cla 1	**82**	**40**	**10**	**15**	**30**	**1**	**40**	....	**10**	**10**	....	**40**	**168**	....	**25**	**1**	**150000**	**15000**	....	**1700**	....
18	**Hayesville Circuit**	**105**	**5**	**31**	....	**7**	**3**	**75**	....	**12**	**12**	....	**33**	**365**	**10**	**7**	**4**	**28000**	**14000**	**4000**	**5500**	....
	Hickory Stand ..... Cla 2	25	....	7	....	....	1	37	....	3	3	....	11	325	....	....	1	5000	....	....	....	....
	Oak Forest ..... Cla 6	45	5	14	....	7	1	17	....	5	...5	....	22	40	10	7	1	7000	....	4000	....	....
	Ogden ..... Cla 7	....	....	....	....	....	....	....	....	....	....	....	....	....	....	....	1	3500	....	....	....	....
	Sweetwater ..... Cla 8	35	....	10	....	....	1	21	....	4	4	....	....	....	....	....	1	12500	....	....	5500	....
19	**Haywood Circuit**	**181**	**30**	....	**20**	**36**	**3**	**65**	**8**	**21**	**21**	....	**57**	**516**	....	**5**	**3**	**110000**	**3500**	**1600**	**5000**	....
	Beaverdam ..... Hay 1	**75**	10	....	10	30	1	25	1	9	9	....	25	356	....	1	1	50000	....	1600	....	....
	Louisa Chapel ..... Hay 19	78	20	....	10	6	1	40	7	7	7	....	16	110	....	1	1	45000	3500	....	5000	....
	Piney Grove ..... Hay 26	28	....	....	....	....	1	....	....	5	5	....	16	50	....	3	1	15000	....	....	....	....
20	**Highlands** ..... Mac 9	**43**	**3**	....	**3**	**9**	**1**	**2**	**2**	**8**	**7**	**30**	**18**	**118**	....	**1**	**1**	**105000**	**25000**	....	**575**	....
21	**Long's Chapel** ..... Hay 18	**156**	**68**	**24**	**26**	**18**	**1**	**61**	**9**	**13**	**13**	....	**92**	**570**	....	**21**	**1**	**175000**	**17500**	**9800**	....	....
22	**Macon Circuit**	**161**	....	**11**	**10**	**5**	**4**	**76**	**4**	**23**	**23**	....	**18**	**60**	**5**	**147**	**4**	**123000**	**12000**	....	....	....
	Asbury ..... Mac 1	61	....	5	1	....	1	26	1	7	7	....	8	60	....	58	1	45000	....	....	....	....
	Mulberry ..... Mac 14	31	....	6	5	....	1	30	....	6	6	....	....	....	3	31	1	20000	....	....	....	....
	Patton's ..... Mac 15	30	....	....	....	....	1	14	....	4	4	....	....	....	2	19	1	40000	....	....	....	....
	Union ..... Mac 20	39	....	....	4	5	1	6	3	6	6	....	10	....	....	39	1	18000	....	....	....	....
23	**Morning Star** ..... Hay 22	**187**	....	**12**	**30**	....	1	**129**	**20**	**15**	**15**	....	**59**	**446**	....	**1**	**1**	**122800**	**20000**	**500**	....	....
24	Murphy: **First** ..... Che 3	**137**	**37**	**20**	**37**	....	1	**54**	**8**	**15**	**15**	**400**	**112**	**1080**	**8**	**36**	**1**	**185000**	**25000**	**15000**	....	....
25	**Murphy Circuit**	**215**	....	....	**5**	....	**8**	**69**	**6**	**30**	**25**	....	**12**	**35**	....	....	**8**	**44800**	**12500**	....	....	....
	Belview ..... Che 2	37	....	....	....	....	1	15	1	5	5	....	12	35	....	....	1	5800	....	....	....	....
	Hampton Memorial ..... Che 4	5	....	....	....	....	1	....	....	2	2	....	....	....	....	....	1	7000	....	....	....	....
	Maggie's Chapel ..... Che 5	22	....	....	....	....	1	....	....	2	....	....	....	....	....	....	1	1500	...	....	....	....
	Martin's Creek ..... Che 6	13	....	....	5	....	1	....	....	3	....	....	....	....	....	....	1	1500	....	....	....	....
	Peachtree ..... Che 7	34	....	....	....	....	1	18	....	4	4	....	....	....	....	....	1	11000	....	....	....	....
	Ranger ..... Che 8	33	....	....	....	....	1	16	3	4	4	....	....	....	....	....	1	3000	....	....	....	....
	Reid's Chapel ..... Che 9	46	....	....	....	....	1	20	....	5	5	....	....	....	....	....	1	4000	....	....	....	....
	Tomotla ..... Che 10	25	....	....	....	....	1	....	2	5	5	....	....	....	....	....	1	11000	....	....	....	....
26	**North Macon Circuit**	**88**	**10**	....	**10**	**14**	**4**	**61**	**5**	**18**	**18**	....	**38**	**22**	....	**1**	**4**	**56700**	**14000**	**6200**	**196**	....
	Carson Chapel ..... Mac 3	27	4	....	4	4	1	17	....	6	6	....	12	....	....	....	1	14000	....	....	....	....
	Iotla ..... Mac 10	17	2	....	2	....	1	19	2	4	4	....	....	....	....	....	1	11200	....	....	....	....

Riverview ..... Mac 16	7	....	....	....	....	1	....	....	2	2	....	....	....	....	....	1	1500	....	....	....	....
Snow Hill ..... Mac 19	37	4	....	4	10	1	25	3	6	6	....	26	22	....	1	1	30000	....	....	196	....
27 Pigeon Valley	**133**	**30**	....	**10**	....	**2**	**40**	**12**	**15**	**15**	....	**49**	**200**	....	**2**	**2**	**99500**	**25000**	....	....	....
Cruso	39	....	....	....	....	1	....	4	5	5	....	....	....	....	1	1	49500	....	....	....	....
Longs ..... Hay 17	94	30	....	10	....	1	40	8	10	10	....	49	200	....	1	1	50000	25000	....	....	....
28 Plains ..... Hay 29	**94**	....	**22**	**12**	**15**	**1**	**70**	....	**9**	**9**	....	**42**	**487**	....	**12**	**1**	**100000**	**25000**	....	**5863**	....
29 Robbinsville ..... Grm 1	**58**	....	....	**13**	**15**	**1**	**31**	**4**	**7**	**7**	....	**21**	**196**	....	**14**	**1**	**48000**	**22000**	**1250**	....	....
30 Rockwood ..... Hay 27	**89**	**23**	....	**21**	**12**	**1**	**32**	**7**	**8**	**8**	....	**30**	**650**	....	**13**	**1**	**35000**	**18000**	....	**6000**	....
31 Shady Grove	**167**	**48**	....	**48**	**87**	**4**	....	**5**	**20**	**17**	....	**42**	**237**	....	**1**	**4**	**143000**	**12000**	....	**2000**	....
Hemphill ..... Hay 16	12	....	....	....	1	1	....	....	3	....	....	....	....	....	1	1	8000	....	....	....	....
Maggie ..... Hay 20	50	20	....	20	31	1	....	5	6	6	....	20	167	....	....	1	60000	....	....	2000	....
Peachtree ..... Hay 24	40	....	....	....	8	1	....	....	4	4	....	....	....	....	....	1	15000	....	....	....	....
Shady Grove ..... Hay 28	65	28	....	28	47	1	....	....	7	7	....	22	70	....	....	1	60000	12000	....	....	....
32 Shooting Creek	**98**	....	....	....	....	**3**	**45**	**3**	**12**	**10**	....	**27**	**77**	....	**1**	**4**	**60000**	**15000**	....	....	....
Bethel	....	....	....	....	....	....	....	....	....	....	....	....	....	....	....	....	1000	....	....	....	....
Ledford ..... Cla 3	45	....	....	2	....	1	39	2	4	2	....	8	31	....	1	1	12000	....	....	....	....
Marshall ..... Cla 4	18	....	....	....	....	1	....	....	4	4	....	8	46	....	....	1	15000	....	....	....	....
Myers ..... Cla 5	35	....	....	....	....	1	6	1	4	4	....	11	....	....	....	1	12000	....	....	....	....
Tusquitte ..... Cla 9	....	....	....	....	....	....	....	....	....	....	....	....	....	....	....	1	20000	....	....	....	....
33 Sylva: **First**	**123**	**36**	....	**36**	....	**1**	**59**	**6**	**11**	**11**	**80**	**76**	**302**	**35**	**4**	**2**	**120000**	**27000**	**18500**	....	....
Dillsboro ..... Jac 4	....	....	....	....	....	....	....	....	....	....	....	....	....	....	....	1	20000	....	....	....	....
Sylva ..... Jac 10	123	36	....	36	....	1	59	6	11	11	80	76	302	35	4	1	100000	27000	18500	....	....
34 Sylva Circuit	**135**	**18**	....	**18**	**18**	**3**	....	**10**	**15**	**15**	....	**19**	**618**	....	....	**3**	**130000**	**15000**	....	**23090**	....
Love's Chapel ..... Jac 6	70	6	....	6	....	1	....	8	6	6	....	11	618	....	....	1	60000	....	....	18090	....
Wesleyanna ..... Jac 12	30	4	....	4	....	1	....	2	6	6	....	8	....	....	....	1	45000	....	....	2500	....
Wesley Chapel ..... Jac 13	35	8	....	8	18	1	....	....	3	3	....	....	....	....	....	1	25000	....	....	2500	....
35 Waynesville: **First** ..... Hay 14	**266**	**33**	**85**	**33**	....	**1**	**80**	**19**	**20**	**20**	**625**	**215**	**3144**	....	**30**	**1**	**470000**	**55000**	**20000**	....	....
36 Webster	**100**	**10**	....	**10**	....	**3**	**50**	....	**12**	**3**	....	**14**	**100**	....	....	**4**	**36000**	**15000**	....	....	....
East La Porte ..... Jac 5	40	....	....	....	....	1	25	....	4	1	....	....	....	....	....	1	8000	....	....	....	....
John's Creek	....	....	....	....	....	....	....	....	....	....	....	....	....	....	....	1	3000	....	....	....	....
Speedwell ..... Jac 9	45	10	....	10	....	1	25	....	6	1	....	....	....	....	....	1	20000	....	....	....	....
Webster ..... Jac 11	15	....	....	....	....	1	....	....	2	1	....	14	100	....	....	1	5000	....	....	....	....
37 West Macon Circuit	**127**	....	....	**12**	....	**4**	**80**	....	**18**	**18**	....	**12**	**30**	....	**1**	**4**	**47000**	**16000**	**801**	**600**	....
Gillespie's Chapel ..... Mac 7	10	....	....	....	....	1	10	....	3	3	....	....	....	....	....	1	3000	....	....	....	....
Louisa ..... Mac 11	45	....	....	....	....	1	23	....	6	6	....	....	....	....	1	1	25000	....	....	400	....
Maiden's Chapel ..... Mac 12	22	....	....	....	....	1	13	....	2	2	....	....	....	....	....	1	7000	....	....	200	....
Mt. Zion ..... Mac 13	50	....	....	12	....	1	34	....	7	7	....	12	30	....	1	1	12000	....	801	....	....
38 Whittier	**110**	....	....	**8**	....	**2**	**20**	**6**	**14**	**14**	....	**25**	....	**5**	**6**	**2**	**58000**	**20000**	....	....	....
Olivet ..... Jac 7	25	....	....	....	....	1	8	2	6	6	....	....	....	....	2	1	8000	....	....	....	....
Shoal Creek ..... Jac 8	....	....	....	....	....	....	....	....	....	....	....	....	....	....	....	....	....	....	....	....	....
Whittier ..... Jac 14	85	....	....	8	....	1	12	4	8	8	....	25	....	5	4	1	50000	20000	....	....	....
District Property	....	....	....	....	....	....	....	....	....	....	....	....	....	....	....	....	....	**33000**	....	....	....
Total	**4879**	**723**	**529**	**595**	**422**	**81**	**1951**	**226**	**565**	**518**	**3666**	**1901**	**20140**	**147**	**374**	**84**	**4399194**	**702400**	**149867**	**174435**	**4665**

List Number	CHARGE AND CHURCH		LOCAL CHURCH EXP.				MINISTERIAL SUPPORT												66	67	BENEVOLENCES		
			Paid on Principal and Interest on Old Indebtedness, Loans, Mortgages, Etc. 51	Paid for Buildings and Improvements (Not Inc. Loans, Mortgages, Etc.) 52	Paid for Church School Lesson Materials, Supplies, Administration, etc. 53	Paid Other Current Expenses, Etc. 54	Salary Claim, Pastor and Associate(s) 55a	Total Paid Pastor and Associate(s) 56c	Total Travel Allowance Paid 57c	Total Utilities Paid 58c	Dist. Superintendent's Fund—Apportioned 59a	Dist. Superintendent's Fund—Paid 59b	Episcopal Fund—Apportioned 60a	Episcopal Fund—Paid 60b	Conference Claimants' Fund—Apportioned 61a	Conference Claimants' Fund—Paid 61b	Minimum Salary Fund—Apportioned 62a	Minimum Salary Fund—Paid 62b	Jurisdictional, Area, Conf. and District Administration Funds Paid	Interdenominational Cooperation Fund Paid	World Service and Conf. Benevolences Apportioned 72a	World Service and Conf. Benevolences Accepted 72b	World Service and Conf. Benevolences Paid 72c
1	**Andrews**	Che 1	....	748	431	3071	4200	4200	1000	....	156	156	74	74	642	642	220	220	84	....	1281	1281	1281
2	**Bethel**	Hay 2	....	1296	631	1737	4200	4200	1100	....	127	127	60	60	520	520	178	178	82	....	1038	1038	1039
3	**Bryson City**		8502	346	408	1856	4200	4200	600	....	131	131	62	62	538	536	184	184	84	....	1073	1073	1073
	Bryson	Swa 2	....	....	....	....	....	....	....	....	....	....	....	....	....	....	....	....	....	....	....	....	....
	Maple Springs	Swa 3	....	....	....	....	....	....	....	....	....	....	....	....	....	....	....	....	....	....	....	....	....
4	Canton: **Central**	Hay 3	....	1095	1650	22925	7000	7300	300	....	519	519	245	245	2133	2134	730	730	154	....	4258	4258	4329
5	**First**	Hay 13	2090	3484	751	1535	4700	4700	1000	....	182	182	86	86	746	746	255	255	94	....	1488	1488	1537
6	**Haywood Memorial**	Hay 30	....	....	146	....	....	175	....	....	4	4	2	2	17	17	6	6	....	....	35	35	34
7	**Cashiers**	Jac 1	....	719	182	2063	3100	4600	....	....	55	55	26	26	226	226	77	77	62	....	450	450	450
8	**Cherokee**		....	10882	365	2184	600	2200	....	....	30	29	14	14	121	121	42	42	12	....	242	242	242
	Big Cove	Swa 1	....	....	....	244	....	....	....	....	....	....	....	....	....	....	....	....	....	....	....	....	....
	Cherokee	Jac 2	....	....	365	1940	....	2200	....	....	....	29	....	14	....	121	....	42	12	....	....	....	242
9	Clyde: **Central**	Hay 4	....	1174	797	5146	5300	5300	500	....	182	181	86	85	746	746	255	255	87	....	1488	1488	1488
10	**Crabtree**		360	1389	625	1429	3961	3945	1368	....	110	110	52	52	451	451	154	154	67	....	900	900	900
	Crabtree	Hay 5	....	733	228	686	....	1943	767	....	....	36	....	17	....	148	....	51	22	....	....	....	297
	Davis Chapel	Hay 6	....	300	18	164	....	351	167	....	....	16	....	8	....	64	....	22	10	....	....	....	128
	Fincher's Chapel	Hay 11	360	....	137	288	....	820	144	....	....	23	....	11	....	93	....	32	14	....	....	....	186
	Mt. Zion	Hay 23	....	356	242	291	....	831	290	....	....	35	....	16	....	146	....	49	21	....	....	....	289
11	**Cullowhee**	Jac 3	8700	965	868	3000	2600	2600	500	....	97	97	46	46	399	399	136	136	52	....	796	796	1007
12	**Dellwood**		12782	31120	1700	3059	4400	4400	400	....	144	144	68	68	590	590	202	202	84	....	1177	1177	1177
	Dellwood	Hay 7	2819	78	500	1073	....	1400	200	....	....	48	....	22	....	196	....	67	28	....	....	....	392
	Elizabeth Chapel	Hay 6	6713	78	739	1080	....	1400	200	....	....	48	....	23	....	197	....	67	28	....	....	....	392
	Maple Grove	Hay 21	3250	30964	461	906	....	1600	....	....	....	48	....	23	....	197	....	68	28	....	....	....	393
13	**Faith-Francis Cove**		2400	....	282	891	1600	1200	720	....	59	60	28	28	243	242	83	84	....	....	465	485	485
	Faith	Hay 10	2400	....	144	676	....	600	360	....	....	30	....	14	....	121	....	42	....	....	....	....	243
	Francis Cove	Hay 15	....	....	138	215	....	600	360	....	....	30	....	14	....	121	....	42	....	....	....	....	242
14	**Fines Creek**		....	998	180	277	1200	1344	....	108	42	13	20	7	173	173	59	18	10	....	346	346	106
	Fines Creek	Hay 12	....	20	72	115	....	....	....	108	....	....	....	....	....	....	....	....	10	....	....	....	5
	Pine Grove	Hay 25	....	648	41	68	....	....	....	....	....	....	....	600	....	58	....	....	....	....	....	....	65
	Spring Creek	Mad 10	....	330	67	94	....	....	....	....	....	....	....	....	....	51	....	....	....	....	....	....	21
15	Franklin: **First**		1635	5445	1272	2900	5000	5000	400	400	194	194	92	92	798	798	273	273	100	....	1592	1592	1592
	Franklin	Mac 6	....	....	....	....	....	....	....	....	....	....	....	....	....	....	....	....	....	....	....	....	....
	Salem	Mac 17	....	....	....	....	....	....	....	....	....	....	....	....	....	....	....	....	....	....	....	....	....
16	**Franklin Circuit**		....	1688	765	566	3400	4000	....	....	101	101	48	48	416	416	142	142	....	....	831	831	831
	Bethel	Mac 2	....	500	260	242	....	1529	....	....	....	30	....	15	....	150	....	50	....	....	....	....	300

Clark's Chapel	Mac 4	....	200	165	227	....	1429	....	....	....	30	....	15	....	150	....	50	....	....	....	....	300
Dryman's Chapel	Mac 5	....	878	190	41	....	455	....	....	....	21	....	9	....	58	....	21	....	....	....	....	116
Hickory Knoll	Mac 8	....	110	150	56	....	587	....	....	....	20	....	9	....	58	....	21	....	....	....	....	115
17 Hayesville: **First**	Cla 1	**264**	**496**	**602**	**2139**	**4400**	**4400**	**800**	....	**135**	**135**	**67**	**64**	**555**	**555**	**190**	**190**	**88**	....	**1108**	**1108**	**1108**
18 Hayesville Circuit		**372**	**1219**	**271**	**814**	**2700**	**2700**	**300**	....	**76**	**76**	**36**	**36**	**312**	**312**	**107**	**107**	**54**	....	**639**	**639**	**640**
Hickory Stand	Cla 2	....	575	70	118	....	405	45	....	....	11	....	5	....	47	....	16	8	....	....	....	640
Oak Forest	Cla 6	....	94	181	651	....	1350	150	....	....	38	....	18	....	156	....	53	27	....	....	....	....
Ogden	Cla 7	....	550	....	....	....	675	75	....	....	19	....	9	....	78	....	27	14	....	....	....	....
Sweetwater	Cla 8	372	....	....	45	....	270	30	....	....	4	....	4	....	31	....	11	....	....	....	....	....
19 Haywood Circuit		**2720**	**1455**	**630**	**1515**	**2700**	**2700**	**444**	....	**97**	**91**	**46**	**43**	**399**	**399**	**136**	**128**	**54**	....	**796**	**796**	**748**
Beaverdam	Hay 1	....	1030	344	695	....	1300	244	....	....	44	....	21	....	180	....	61	24	....	....	....	358
Louisa Chapel	Hay 19	2720	230	222	484	....	800	100	....	....	29	....	14	....	120	....	41	16	....	....	....	239
Piney Grove	Hay 26	....	195	64	336	....	600	100	....	....	24	....	11	....	99	....	34	14	....	....	....	199
20 Highlands	Mac 9	**225**	**1056**	**160**	**2501**	**3100**	**3100**	....	**1500**	**55**	**55**	**26**	**26**	**226**	**226**	**77**	**77**	**62**	**25**	**450**	**450**	**450**
21 Long's Chapel	Hay 18	....	....	**1147**	**4100**	**5400**	**5400**	**500**	....	**194**	**194**	**92**	**92**	**798**	**798**	**273**	**273**	**100**	....	**1592**	**1592**	**1592**
22 Macon Circuit		**600**	**3374**	**488**	**1516**	**4000**	**4000**	....	....	**114**	**114**	**54**	**54**	**468**	**468**	**160**	**160**	**70**	....	**935**	**935**	**935**
Asbury	Mac 1	600	3100	100	454	....	1280	....	....	....	36	....	17	....	150	....	51	22	....	....	....	299
Mulberry	Mac 14	....	....	116	412	....	640	....	....	....	19	....	9	....	74	....	26	11	....	....	....	150
Patton's	Mac 15	....	274	106	412	....	800	....	....	....	23	....	11	....	94	....	32	15	....	....	....	187
Union	Mac 20	....	....	166	238	....	1280	....	....	....	36	....	17	....	150	....	51	22	....	....	....	299
23 Morning Star	Hay 22	....	**1799**	**778**	**2532**	**4800**	**4800**	**1000**	....	**177**	**177**	**84**	**84**	**729**	**729**	**249**	**249**	**96**	....	**1454**	**1454**	**1454**
24 Murphy: **First**	Che 3	....	....	**874**	**5382**	**5300**	**5300**	**700**	....	**249**	**249**	**117**	**117**	**1023**	**1024**	**350**	**350**	**104**	....	**2042**	**2042**	**2042**
25 Murphy Circuit		....	**150**	**350**	**740**	**2548**	**2523**	....	....	**84**	**84**	**40**	**40**	**347**	**347**	**119**	**119**	**48**	....	**692**	**692**	**692**
Belview	Che 2	....	....	50	140	....	454	....	....	14	....	....	7	....	60	....	20	8	....	....	....	119
Hampton Memorial	Che 4	....	....	20	30	....	138	....	....	6	....	....	3	....	24	....	8	3	....	....	....	47
Maggie's Chapel	Che 5	....	....	15	15	....	140	....	....	5	....	....	2	...	15	....	6	3	....	....	....	30
Martin's Creek	Che 6	....	....	25	30	....	76	....	....	5	....	....	2	....	21	....	7	3	....	....	....	45
Peachtree	Che 7	....	....	50	145	....	403	....	....	14	....	....	7	....	57	....	20	8	....	....	....	115
Ranger	Che 8	....	150	150	150	....	318	....	....	13	....	....	6	....	53	....	18	7	....	....	....	107
Reid's Chapel	Che 9	....	....	70	70	....	417	....	....	12	....	....	6	....	50	....	18	8	....	....	....	100
Tomotla	Che 10	....	....	70	70	....	454	....	....	15	....	....	7	....	67	....	22	8	....	....	....	129
26 North Macon Circuit		**792**	**1200**	**439**	**429**	**3200**	**3200**	**300**	....	**101**	**101**	**48**	**48**	**416**	**417**	**142**	**142**	**44**	....	**831**	**831**	**831**
Carson Chapel	Mac 3	....	....	150	191	....	1200	200	....	....	38	....	18	....	156	....	53	22	....	....	....	312
Iotla	Mac 10	....	1200	55	56	....	850	....	....	....	23	....	11	....	96	....	33	....	....	....	....	190
Riverview	Mac 16	....	....	10	5	....	50	....	....	....	2	....	1	....	9	....	3	....	....	....	....	17
Snow Hill	Mac 19	800	....	224	117	....	1100	100	....	....	38	....	18	....	156	....	53	22	....	....	....	312
27 Pigeon Valley		....	**512**	**708**	**668**	**3600**	**4200**	....	**240**	**97**	**97**	**46**	**46**	**399**	**399**	**136**	**136**	**72**	....	**796**	**796**	**796**
Cruso		....	218	....	168	....	700	....	....	....	16	....	8	....	69	....	23	12	....	....	....	138
Longs	Hay 17	....	294	534	500	....	3500	....	240	....	81	....	38	....	330	....	113	60	....	....	....	658
28 Plains	Hay 29	**1200**	**1911**	**1315**	**2103**	**3800**	**3800**	**1000**	....	**127**	**127**	**60**	**60**	**520**	**520**	**178**	**178**	**76**	....	**1038**	**1038**	**1038**
29 Robbinsville	Grm 1	....	**675**	**497**	**1408**	**3500**	**3900**	**600**	....	**114**	**114**	**54**	**54**	**468**	**468**	**160**	**160**	**76**	....	**935**	**935**	**935**
30 Rockwood	Hay 27	**2200**	....	**474**	**1483**	**1200**	**1200**	**1000**	....	**63**	**63**	**30**	**30**	**260**	**260**	**89**	**89**	**24**	**12**	**519**	**519**	**519**
31 Shady Grove		**576**	**1242**	**481**	**1000**	**4000**	**5180**	....	....	**131**	**131**	**62**	**62**	**538**	**538**	**184**	**184**	**80**	....	**1073**	**1073**	**1115**
Hemphill	Hay 16	....	60	75	100	....	300	....	....	....	10	....	5	....	20	....	10	10	....	....	....	20
Maggie	Hay 20	576	342	150	400	....	2500	....	....	....	56	....	26	....	249	....	82	30	....	....	....	517
Peachtree	Hay 24	....	840	101	100	....	300	....	....	....	10	....	5	....	20	....	10	10	....	....	....	20
Shady Grove	Hay 28	....	....	155	400	....	2080	....	....	....	54	....	26	....	249	....	82	30	....	....	....	516
32 Shooting Creek		....	**611**	**477**	**620**	**2900**	**2900**	**600**	....	**72**	**53**	**34**	**25**	**295**	**295**	**101**	**74**	**52**	....	**588**	**588**	**435**
Bethel		....	....	331	....	....	....	....	....	....	....	....	....	....	....	....	....	....	....	....	....	222
Ledford	Cla 3	....	165	44	278	....	1080	240	....	....	27	....	13	....	111	....	38	20	....	....	....	128
Marshall	Cla 4	....	9	102	202	....	640	120	....	....	16	....	7	....	65	....	22	11	....	....	....	222
Myers	Cla 5	....	425	....	119	....	1080	240	....	....	27	....	13	....	111	....	38	20	....	....	....	16
Tusquitte	Cla 9	....	12	....	21	....	100	....	....	....	2	....	1	....	8	....	3	1	....	....	....	....

List Number	CHARGE AND CHURCH	LOCAL CHURCH EXP.				MINISTERIAL SUPPORT														BENEVOLENCES		
		Paid on Principal and Interest on Old Indebtedness, Loans, Mortgages, Etc. 51	Paid for Buildings and Improvements (Not Inc. Loans, Mortgages, Etc.) 52	Paid for Church School Lesson Materials, Supplies, Administration, etc. 53	Paid Other Current Expenses, Etc. 54	Salary Claim: Pastor and Associate(s) 55a	Total Paid Pastor and Associate(s) 56c	Total Travel Allowance Paid 57c	Total Utilities Paid 58c	Dist. Superintendent's Fund—Apportioned 59a	Dist. Superintendent's Fund—Paid 59b	Episcopal Fund—Apportioned 60a	Episcopal Fund—Paid 60b	Conference Claimants' Fund—Apportioned 61a	Conference Claimants' Fund—Paid 61b	Minimum Salary Fund—Apportioned 62a	Minimum Salary Fund—Paid 62b	Jurisdictional, Area, Conf. and District Administration Funds Paid 66	Interdenominational Cooperation Fund Paid 67	World Service and Conf. Benevolences Apportioned 72a	World Service and Conf. Benevolences Accepted 72b	World Service and Conf. Benevolences Paid 72c
33	Sylva: **First**	....	**2500**	**1028**	**4250**	**5700**	**5700**	**900**	....	**237**	**237**	**112**	**111**	**971**	**971**	**332**	**332**	**108**	....	**1939**	**1939**	**1937**
	Dillsboro ... Jac 4	....	....	....	....	....	....	....	....	....	....	....	....	....	....	....	....	....	....	....	....	800
	Sylva ... Jac 10	....	2500	1028	4250	....	5700	900	....	....	237	....	111	....	971	....	332	108	....	....	....	1137
34	**Sylva Circuit**	**3918**	**3164**	**422**	**1839**	**2100**	**2100**	**400**	....	**72**	**72**	**34**	**34**	**295**	**295**	**101**	**101**	**42**	....	**588**	**588**	**588**
	Love's Chapel ... Jac 6	3876	1298	199	901	....	1051	175	....	....	36	....	17	....	147	....	50	21	....	....	....	294
	Wesleyanna ... Jac 12	21	973	161	624	....	660	125	....	....	23	....	11	....	93	....	32	13	....	....	....	185
	Wesley Chapel ... Jac 13	21	893	62	314	....	390	100	....	....	13	....	6	....	55	....	19	8	....	....	....	109
35	Waynesville: **First** ... Hay 14	18196	**1501**	**3109**	**19392**	**8100**	**8100**	**400**	....	**496**	**498**	**235**	**235**	**2047**	**2047**	**700**	**700**	**162**	....	**4085**	**4085**	**4085**
36	**Webster**	....	**3400**	**600**	**300**	**1800**	**1800**	**160**	....	**59**	**59**	**28**	**28**	**243**	**243**	**83**	**83**	**36**	....	**485**	**485**	**485**
	East La Porte ... Jac 5	....	1000	200	100	....	510	64	....	....	18	....	8	....	73	....	25	11	....	....	....	146
	John's Creek	....	500	....	....	....	....	....	....	....	....	....	....	....	....	....	....	....	....	....	....	....
	Speedwell ... Jac 9	....	1700	300	100	....	510	64	....	....	18	....	8	....	73	....	25	11	....	....	....	146
	Webster ... Jac 11	....	100	100	100	....	780	32	....	....	23	....	12	....	97	....	33	14	....	....	....	193
37	**West Macon Circuit**	**255**	**942**	**467**	**359**	**2026**	**2026**	**684**	....	**68**	**58**	**32**	**27**	**278**	**278**	**95**	**82**	**20**	....	**554**	**554**	**477**
	Gillespie's Chapel ... Mac 7	....	....	30	44	....	256	44	....	....	8	....	4	....	35	....	12	....	....	....	....	56
	Louisa ... Mac 11	243	50	81	144	....	360	240	....	....	13	....	6	....	52	....	18	....	....	....	....	104
	Maiden's Chapel ... Mac 12	12	65	30	58	....	481	....	....	....	17	....	8	....	69	....	24	....	....	....	....	138
	Mt. Zion ... Mac 13	....	827	326	113	....	929	400	....	....	27	....	14	....	121	....	42	20	....	....	....	242
38	**Whittier**	**1399**	**1564**	**468**	**1257**	**2000**	**2001**	**375**	**20**	**63**	**64**	**30**	**29**	**260**	**260**	**89**	**89**	**30**	....	**519**	**519**	**519**
	Olivet ... Jac 7	....	....	....	132	....	600	....	20	....	16	....	7	....	65	....	22	....	....	....	....	130
	Shoal Creek ... Jac 8	....	....	....	....	....	....	....	....	....	....	....	....	....	....	....	....	....	....	....	....	....
	Whittier ... Jac 14	1400	1564	468	1125	....	1401	375	....	....	48	....	22	....	195	....	67	30	....	....	....	389
	Total	69186	90120	26838	108986	134335	140394	18051	2268	5016	4952	2376	2340	20606	20606	7047	6959	2470	37	41138	41138	40992

List Number	CHARGE AND CHURCH		BENEVOLENCES								OTHER CONFERENCE BENEVOLENCES												99
			73 World Service Special Gifts	74 General Advance Specials	75 One Great Hour of Sharing	76 Fellowship of Suffering and Service	77 Television-Radio Ministry Fund	78 Methodist Student Day	79 Methodist Youth Fund	80 Race Relations Sunday	83 Christian Education Sunday	84 Operational Expenses: Colleges, Universities, Seminaries	85 Operational Expenses: Wesley Foundations	86 Capital Expenditures: Colleges, Universities, Seminaries and Wesley Foundations	88 Conference Advance Specials	89 Hospitals	90 Homes for Children, Youth and the Aged	91 Commitment Day	92 Methodist Builders Club	93 District Missions $1.00 Per Member	94 All Other Benevolences	95 WSCS (Includ. WSG), Cash Sent to District or Conference Treas.	Grand Total Paid (Add Cols. 51-95 Using PAID items only.)
1	**Andrews**	Che 1	10	300	....	10	10	9	50	13	19	603	....	56	200	40	635	9	115	302	....	627	14915
2	**Bethel**	Hay 2	....	....	10	....	....	7	....	10	16	489	....	....	....	32	515	7	65	....	10	155	12286
3	**Bryson City**		....	50	....	....	....	8	....	11	16	505	....	....	....	34	532	8	315	244	20	306	20031
	Bryson	Swa 2	....	....	....	....	....	....	....	....	....	....	....	....	....	....	....	....	....	....	....	....	....
	Maple Springs	Swa 3	....	....	....	....	....	....	....	....	....	....	....	....	....	....	....	....	....	....	....	....	....
4	Canton: **Central**	Hay 3	....	4250	....	....	....	30	150	43	64	2005	250	....	....	133	2109	30	235	924	....	1508	53112
5	**First**	Hay 13	....	250	....	10	....	11	145	15	23	701	....	....	....	47	737	11	70	455	690	626	20251
6	**Haywood Memorial**	Hay 30	....	6	....	10	....	1	....	1	1	16	....	....	....	1	16	1	15	23	46	....	521
7	**Cashiers**	Jac 1	....	75	....	....	....	3	...	5	7	212	....	....	....	14	223	3	15	99	....	85	9201
8	**Cherokee**		....	50	....	25	....	2	20	2	4	114	....	....	....	8	120	2	145	171	....	162	16916
	Big Cove	Swa 1	....	....	....	....	....	....	....	....	....	....	....	....	....	....	....	....	....	....	....	....	244
	Cherokee	Jac 2	....	50	....	25	....	2	20	2	....	....	....	....	....	8	120	2	145	171	....	162	16554
9	Clyde: **Central**	Hay 4	....	937	25	25	25	11	10	15	23	701	....	....	75	47	737	11	90	335	....	616	19442
10	**Crabtree**		....	33	....	....	....	6	105	9	14	424	....	....	50	28	446	6	....	163	34	99	12267
	Crabtree	Hay 5	....	33	....	....	....	2	100	3	5	140	....	....	17	9	147	2	....	50	11	79	5526
	Davis Chapel	Hay 6	....	....	....	....	....	1	....	1	1	60	....	....	7	4	63	1	....	13	5	....	1404
	Fincher's Chapel	Hay 11	....	....	....	....	....	1	5	2	3	86	....	....	10	6	92	1	....	50	7	20	2391
	Mt. Zion	Hay 23	....	....	....	....	....	2	....	3	5	138	....	....	16	9	144	2	....	50	11	....	2946
11	**Cullowhee**	Jac 3	225	....	....	....	....	6	....	8	12	375	....	....	....	25	394	6	255	212	....	635	20523
12	**Dellwood**		10	51	10	30	....	8	27	12	18	554	....	....	....	37	583	8	135	417	....	521	58147
	Dellwood	Hay 7	....	....	....	....	....	3	10	4	6	184	....	....	....	12	194	3	70	134	....	41	7484
	Elizabeth Chapel	Hay 6	10	15	10	30	....	3	17	4	6	185	....	....	....	12	194	2	20	175	....	122	11770
	Maple Grove	Hay 21	....	36	....	....	....	2	....	4	6	185	....	....	....	13	195	3	45	108	....	358	38893
13	**Faith-Francis Cove**		....	....	58	14	....	6	....	5	8	228	....	127	132	10	240	4	105	155	....	45	7529
	Faith	Hay 10	....	....	23	4	....	3	....	3	4	144	....	50	12	....	120	2	65	95	....	15	5140
	Francis Cove	Hay 15	....	....	35	12	....	3	....	2	4	114	....	77	120	....	120	2	40	60	....	30	2379
14	**Fines Creek**		....	....	....	....	....	1	....	1	2	50	....	20	....	3	53	1	....	10	....	....	3375
	Fines Creek	Hay 12	....	....	....	....	....	....	....	....	....	....	....	....	....	....	10	....	....	10	....	....	959
	Pine Grove	Hay 25	....	....	....	....	....	....	....	....	....	....	....	....	....	....	57	....	....	....	....	....	1377
	Spring Creek	Mad 10	....	....	....	....	....	....	....	....	....	....	....	20	....	....	47	....	....	....	....	....	1007
15	Franklin: **First**		....	100	12	33	....	11	....	16	24	750	100	....	100	50	789	11	145	530	1250	945	24967
	Franklin	Mac 6	....	....	....	....	....	....	....	....	....	....	....	....	....	....	....	....	....	....	....	....	....
	Salem	Mac 17	....	....	....	....	....	....	....	....	....	....	....	....	....	....	....	....	....	....	....	....	....
16	**Franklin Circuit**		....	100	22	21	10	6	....	8	13	391	....	....	....	26	411	6	120	343	....	96	10130
	Bethel	Mac 2	....	100	8	8	10	6	....	2	4	150	....	....	....	10	150	2	105	116	....	81	3828

List Number	CHARGE AND CHURCH	BENEVOLENCES								OTHER CONFERENCE BENEVOLENCES												99
		73 World Service Special Gifts	74 General Advance Specials	75 One Great Hour of Sharing	76 Fellowship of Suffering and Service	77 Television-Radio Ministry Fund	78 Methodist Student Day	79 Methodist Youth Fund	80 Race Relations Sunday	83 Christian Education Sunday	84 Operational Expenses: Colleges, Universities, Seminaries	85 Operational Expenses: Wesley Foundations	86 Capital Expenditures: Colleges, Universities, Seminaries and Wesley Foundations	88 Conference Advance Specials	89 Hospitals	90 Homes for Children, Youth and the Aged	91 Commitment Day	92 Methodist Builders Club	93 District Missions $1.00 Per Member	94 All Other Benevolences	95 WSCS (Includ. WSG). Cash Sent to District or Conference Treas.	Grand Total Paid (Add Cols. 51-95 Using PAID items only.)
	Clark's Chapel ..... Mac 4	....	....	8	8	....	....	....	2	4	150	....	....	....	10	150	2	15	145	....	15	3075
	Dryman's Chapel ..... Mac 5	....	....	3	3	....	....	....	3	3	46	....	....	....	3	55	1	....	41	....	....	1946
	Hickory Knoll ..... Mac 8	....	....	3	2	....	....	....	2	2	45	....	....	....	3	56	1	....	41	....	....	1281
17	Hayesville: **First** ..... Cla 1	....	**250**	**30**	**30**	....	8	**80**	**12**	**17**	**522**	....	....	**150**	**35**	**548**	8	**95**	**244**	**50**	**553**	**13473**
18	**Hayesville Circuit**	....	**50**	....	**25**	....	**5**	....	**6**	**9**	**293**	....	....	**100**	**20**	**310**	**4**	....	**237**	....	**46**	**8006**
	Hickory Stand ..... Cla 2	....	....	....	....	....	1	....	1	1	44	....	....	....	3	47	1	....	52	....	....	1546
	Oak Forest ..... Cla 6	....	50	....	25	....	2	....	3	5	147	....	....	100	10	154	2	....	99	....	46	3681
	Ogden ..... Cla 7	....	....	....	....	....	1	....	1	2	73	....	....	....	5	78	1	....	24	....	....	1792
	Sweetwater ..... Cla 8	....	....	....	....	....	1	....	1	1	29	....	....	....	2	31	....	....	62	....	....	984
19	**Haywood Circuit**	....	**103**	....	....	....	**5**	**35**	**7**	**11**	**352**	....	....	....	**24**	**371**	**5**	**45**	**324**	**359**	**237**	**12805**
	Beaverdam ..... Hay 1	....	103	....	....	....	2	25	4	5	169	....	....	....	11	177	2	45	148	243	130	5365
	Louisa Chapel ..... Hay 19	....	....	....	....	....	2	10	2	4	112	....	....	....	8	118	2	....	90	116	....	5479
	Piney Grove ..... Hay 26	....	....	....	....	....	1	....	2	3	94	....	....	....	6	99	2	....	86	....	....	2077
20	**Highlands** ..... Mac 9	**6**	**175**	....	....	....	**3**	....	**5**	**7**	**212**	....	....	....	**14**	**223**	**3**	**15**	**115**	**65**	**121**	**10427**
21	**Long's Chapel** ..... Hay 18	....	**1797**	**115**	**121**	....	**11**	**75**	**16**	**24**	**750**	....	**196**	**90**	**50**	**789**	**11**	**245**	**386**	**129**	**1390**	**20391**
22	**Macon Circuit**	....	**372**	**41**	**64**	....	**7**	**15**	**9**	**14**	**440**	....	**83**	**10**	**29**	**463**	**7**	**70**	**373**	**179**	**55**	**14010**
	Asbury ..... Mac 1	....	44	9	14	....	2	3	4	4	141	....	83	....	9	148	2	...	147	....	28	6746
	Mulberry ..... Mac 14	....	24	6	6	....	1	6	1	2	70	....	....	....	5	75	1	....	65	....	....	1719
	Patton's ..... Mac 15	....	191	8	23	....	2	....	2	4	88	....	....	10	6	92	2	60	53	164	....	2659
	Union ..... Mac 20	....	113	18	21	....	2	6	3	4	141	....	....	....	9	148	2	10	108	15	27	2886
23	**Morning Star** ..... Hay 22	....	....	....	**19**	....	**10**	**63**	**15**	**22**	**685**	....	....	**204**	**45**	**720**	**10**	**195**	**390**	**1192**	**225**	**17493**
24	Murphy: **First** ..... Che 3	....	**265**	**70**	**68**	....	**14**	**110**	**21**	**31**	**962**	**35**	**750**	....	**64**	**1012**	**14**	**140**	**447**	....	**502**	**20647**
25	**Murphy Circuit**	....	....	....	....	....	**5**	...	**7**	**10**	**326**	....	....	....	**22**	**343**	**5**	**60**	**428**	....	**38**	**6337**
	Belview ..... Che 2	....	....	....	....	....	1	....	1	....	56	....	....	....	4	59	1	....	74	....	38	1143
	Hampton Memorial ..... Che 4	....	....	....	....	....	....	....	1	....	22	....	....	....	1	25	....	45	31	....	....	404
	Maggie's Chapel ..... Che 5	....	....	....	....	....	....	....	....	....	14	....	....	....	1	15	....	....	11	....	....	272
	Martin's Creek ..... Che 6	....	....	....	....	....	....	....	1	....	20	....	....	....	1	21	1	....	37	....	....	294
	Peachtree ..... Che 7	....	....	....	....	....	1	....	1	....	54	....	....	....	4	55	1	....	66	....	....	1003
	Ranger ..... Che 8	....	....	....	....	....	1	....	1	....	50	....	....	....	4	53	1	15	70	....	....	1078
	Reid's Chapel ..... Che 9	....	....	....	....	....	1	....	1	....	49	....	....	....	3	51	1	....	85	....	....	998
	Tomotla ..... Che 10	....	....	....	....	....	1	....	1	....	61	....	....	....	4	64	....	....	54	....	....	1145
26	**North Macon Circuit**	....	....	....	....	....	**5**	....	**8**	**12**	**391**	....	....	....	**27**	**411**	**5**	....	**218**	....	**194**	**9214**
	Carson Chapel ..... Mac 3	....	....	....	....	....	2	....	3	5	....	....	....	....	10	154	2	....	126	....	102	2744
	Iotla ..... Mac 10	....	....	....	....	....	1	....	2	3	....	...	....	....	6	94	1	....	....	....	....	2621

Riverview ..... Mac 16	....	....	....	....	....	....	....	....	....	....	....	....	....	....	1	9	....	....	....	....	....	107
Snow Hill ..... Mac 19	....	....	....	....	....	2	....	3	5	....	....	....	....	....	10	154	2	....	92	....	92	3353
27 Pigeon Valley	....	**185**	**35**	**47**	....	**6**	**25**	**8**	**12**	**375**	....	....	**25**	**25**	**394**	**6**	**95**	**224**	**319**	**229**	**9884**	
Cruso	....	8	5	5	....	1	....	1	2	65	....	....	....	4	68	1	60	36	28	....	1810	
Longs ..... Hay 17	....	177	30	42	....	5	25	7	10	310	....	....	25	21	326	5	35	188	291	229	8074	
28 Plains ..... Hay 29	....	**250**	....	....	....	**7**	**30**	**10**	**16**	**489**	....	....	....	**32**	**515**	**7**	**45**	**273**	**40**	**120**	**15162**	
29 Robbinsville ..... Grm 1	....	**145**	**85**	**35**	....	**7**	**20**	**9**	**14**	**440**	....	**160**	**85**	**29**	**463**	**7**	**80**	....	**53**	**175**	**10694**	
30 Rockwood ..... Hay 27	**42**	**157**	**27**	**23**	....	**4**	**25**	**5**	**8**	**245**	....	**51**	....	**16**	**257**	**4**	**115**	**168**	....	**159**	**8660**	
31 Shady Grove	....	**140**	....	....	....	**8**	**50**	**11**	**16**	**505**	....	**200**	....	**34**	**532**	**8**	....	**321**	**70**	**110**	**12594**	
Hemphill ..... Hay 16	....	15	....	....	....	2	....	2	....	27	....	....	....	5	10	2	....	20	5	....	698	
Maggie ..... Hay 20	....	55	....	....	....	2	25	4	8	219	....	100	....	12	256	2	....	131	25	....	5767	
Peachtree ..... Hay 24	....	15	....	....	....	2	....	3	....	40	....	....	....	5	10	2	....	30	20	....	1551	
Shady Grove ..... Hay 28	....	55	....	....	....	2	25	2	8	219	....	100	....	12	257	2	....	140	20	110	4545	
32 Shooting Creek	....	....	....	**13**	....	**3**	....	**4**	**6**	**205**	....	....	....	**12**	**214**	**3**	....	....	**36**	**51**	**6689**	
Bethel	....	....	....	....	....	....	....	....	....	....	....	....	....	....	....	....	....	....	....	....	....	
Ledford ..... Cla 3	....	....	....	6	....	....	....	2	....	105	....	....	....	....	....	....	....	....	36	35	....	
Marshall ..... Cla 4	....	....	....	6	....	....	....	1	....	60	....	....	....	....	....	....	....	....	....	16	....	
Myers ..... Cla 5	....	....	....	1	....	....	....	2	....	106	....	....	....	....	....	....	....	....	....	....	....	
Tusquitte ..... Cla 9	....	....	....	....	....	....	....	1	....	7	....	....	....	....	....	....	....	....	....	....	....	
33 Sylva: **First**	**25**	**200**	**25**	**30**	**20**	**14**	**30**	**20**	**30**	**913**	**200**	**1100**	**25**	**61**	**960**	**14**	**155**	**392**	....	**938**	**23226**	
Dillsboro ..... Jac 4	....	....	....	....	....	....	....	....	....	....	....	....	....	....	....	....	....	....	....	....	800	
Sylva ..... Jac 10	25	200	25	30	20	14	30	20	30	913	200	1100	25	61	960	14	155	392	....	938	22426	
34 Sylva Circuit	....	....	....	....	....	**4**	**30**	**6**	**9**	**277**	....	**65**	....	**18**	**291**	**4**	**60**	**358**	**13**	**52**	**14162**	
Love's Chapel ..... Jac 6	....	....	....	....	....	2	10	3	4	139	....	65	....	9	146	2	45	154	7	40	....	
Wesleyanna ..... Jac 12	....	....	....	....	....	1	10	2	3	87	....	....	....	6	91	1	15	152	....	12	....	
Wesley Chapel ..... Jac 13	....	....	....	....	....	1	10	1	2	51	....	....	....	3	54	1	....	52	6	....	....	
35 Waynesville: **First** ..... Hay 14	....	**5057**	**136**	**86**	....	**29**	**95**	**41**	**62**	**1923**	....	....	....	**128**	**2023**	**29**	**592**	**849**	**238**	**1620**	**71333**	
36 Webster	**30**	....	**45**	....	....	**4**	**10**	**5**	**7**	**228**	....	**200**	**30**	**15**	**240**	**3**	**60**	**211**	....	**65**	**8347**	
East La Porte ..... Jac 5	10	....	15	....	....	1	....	2	2	68	....	200	10	5	72	1	....	44	....	....	2685	
John's Creek	....	....	....	....	....	....	....	....	....	....	....	....	....	....	....	....	....	....	....	....	500	
Speedwell ..... Jac 9	10	....	15	....	....	1	10	2	2	68	....	....	10	5	72	1	....	109	....	....	3210	
Webster ..... Jac 11	10	....	15	....	....	2	....	1	3	92	....	....	10	5	96	1	60	58	....	65	1902	
37 West Macon Circuit	....	**10**	....	....	....	**3**	**20**	**5**	**7**	**225**	....	....	....	**15**	**235**	**3**	....	**67**	....	**70**	**6335**	
Gillespie's Chapel ..... Mac 7	....	....	....	....	....	....	....	....	....	....	....	....	....	....	....	....	....	....	....	....	489	
Louisa ..... Mac 11	....	....	....	....	....	1	....	2	2	65	....	....	....	4	79	1	....	....	....	....	1463	
Maiden's Chapel ..... Mac 12	....	....	....	....	....	....	....	....	....	....	....	....	....	....	44	....	....	....	....	....	946	
Mt. Zion ..... Mac 13	....	10	....	....	....	2	20	2	4	114	....	....	....	8	120	2	....	67	....	70	3480	
38 Whittier	....	....	**13**	**17**	....	**4**	**10**	**5**	**8**	**245**	....	....	....	**16**	**257**	**4**	**50**	**196**	**48**	**65**	**9013**	
Olivet ..... Jac 7	....	....	....	1	....	....	....	1	....	61	....	....	....	4	64	1	....	50	10	....	....	
Shoal Creek ..... Jac 8	....	....	....	....	....	....	....	....	....	....	....	....	....	....	....	....	....	....	....	....	....	
Whittier ..... Jac 14	....	....	13	16	....	....	10	2	....	92	....	....	....	....	....	....	50	146	38	65	....	
Total	**348**	**15358**	**759**	**756**	**65**	**292**	**1230**	**409**	**616**	**19121**	**585**	**3008**	**1276**	**1266**	**20111**	**288**	**3942**	**10604**	**4841**	**13441**	**632515**	

List Number	CHARGE AND CHURCH	CHURCH MEMBERSHIP													CHURCH SCHOOL MEMBERSHIP							
		1 Total Full Members Reported Last Year	2 Rec. this year on Profession of Faith or Restored	3 Received by Transfer from Other Methodist Churches	4 Received from Other Denominations	5 Removed by Transfer to Other Methodist Churches	6 Removed by Q. C. Action or Withdrawn	7 Removed by Transfer to Other Denominations	8 Removed by Death	9 Total Full Members	10 Average Attendance at Sunday Morning Worship Service(s)	11 Baptisms—Infants presented by Parents or Guardians	12 Baptisms—All Others, Children, Youth, Adults	13 Preparatory Members Now on Roll (Baptized Children under 16)	16 Total Officers, Teachers and Other Leaders (Do not include in 17-23)	17 Children (0-11 Years) in Entire Church School (Except Nursery Home Members)	18 Nursery Home Members	19 Youth (12-21 Years) in entire Church School (Except Youth Home and Ext. Members)	20 Youth Home and Extension Members	21 Adults (22 and older) in entire Church School (Except Adult Home and Ext. Members)	22 Adult Home and Extension Members	23 Total Church School Membership (Add Columns 16-22, inclusive)
1	**Brookstown** ..... For 6	225	4	5	1	4	....	1	....	230	155	1	1	24	11	68	....	37	1	121	1	239
2	**Concord-Sharon**	477	1	....	....	2	....	3	2	471	225	....	....	15	51	141	....	119	....	177	....	488
	Concord ..... For 14	162	....	....	....	....	....	....	1	161	70	....	....	4	16	44	....	33	....	87	....	182
	Harmony Grove ..... For 22	117	....	1	....	1	....	2	....	115	60	....	....	4	12	27	....	14	....	56	....	109
	Sharon ..... For 49	198	....	....	....	1	....	1	1	195	95	....	....	7	23	70	....	70	....	34	....	197
3	**Danbury**	230	8	3	5	1	....	1	1	243	171	1	7	3	19	87	....	20	....	74	....	200
	Danbury ..... Sto 4	33	....	2	....	1	....	....	....	34	25	....	....	....	3	3	....	....	....	....	....	6
	Davis Chapel ..... Sto 5	22	....	....	....	....	....	....	....	22	6	....	....	....	3	6	....	....	....	....	....	9
	Palmyra ..... Sto 9	175	8	1	5	....	....	1	1	187	140	1	7	3	13	78	....	20	....	74	....	185
4	**Dobson**	184	16	1	....	12	29	1	....	159	85	2	....	11	20	41	....	23	....	46	....	132
	Beulah ..... Sur 1	29	....	....	....	....	....	....	....	29	25	....	....	....	5	6	....	11	....	15	....	37
	Dobson ..... Sur 5	155	16	1	....	12	29	1	....	130	60	2	....	11	15	35	....	12	....	33	....	95
5	**East Bend**	471	8	1	....	3	1	3	7	466	300	4	8	16	77	94	32	80	....	192	....	475
	Baltimore ..... Yad 2	162	3	....	....	1	1	1	3	159	100	....	3	1	21	40	7	18	....	72	....	158
	East Bend ..... Yad 5	145	....	1	....	1	....	1	3	141	95	1	....	4	22	18	15	20	....	67	....	142
	Stony Knoll ..... Yad 18	116	4	....	....	1	....	1	1	117	80	3	4	11	27	24	10	19	....	30	....	110
	Union Hill ..... Yad 20	48	1	....	....	....	....	....	....	49	25	....	1	....	7	12	....	23	....	23	....	65
6	**Forsyth-Stokes**	370	2	1	....	4	....	6	6	357	205	1	2	16	32	110	8	52	....	186	6	394
	Antioch ..... For 1	93	2	1	....	1	....	....	1	94	50	....	2	4	9	40	1	17	....	39	....	86
	Bethlehem ..... For 5	96	....	....	....	1	....	....	1	94	60	....	....	7	10	40	2	14	....	64	1	131
	Forest Chapel ..... Sto 7	86	....	....	....	....	....	....	1	85	40	....	....	....	7	24	1	14	....	40	2	88
	St. Mark ..... For 51	95	....	....	....	2	....	6	3	84	55	1	....	5	6	26	4	7	....	43	3	89
7	**Hickory Ridge-Germanton**	300	12	4	2	3	12	2	3	298	202	4	9	45	31	97	6	48	....	144	6	332
	Germanton ..... Sto 74	61	3	2	....	....	....	....	1	65	52	1	2	24	7	29	3	12	....	32	1	84
	Hickory Ridge ..... For 24	200	5	1	1	3	....	2	2	200	115	3	3	21	18	39	3	33	....	87	5	185
	Oak Grove ..... For 39	39	4	1	1	....	12	....	....	33	35	....	4	....	6	29	....	3	....	25	....	63
8	Kernersville: **Cherry St.-Pine Grove**	337	4	4	3	2	....	1	3	342	237	5	4	11	53	61	7	87	14	161	7	390
	Cherry Street ..... For 11	175	2	3	1	2	....	....	2	177	114	2	3	7	21	39	4	48	5	78	4	199
	Pine Grove ..... For 44	162	2	1	2	....	....	1	1	165	123	3	1	4	32	22	3	39	9	83	3	191
9	**Main Street** ..... For 28	446	13	8	4	9	....	....	5	457	212	5	8	40	38	83	13	97	9	147	6	393
10	**King**	451	11	1	6	3	41	6	5	414	270	2	3	33	37	114	21	92	4	180	10	458
	Antioch ..... For 2	156	4	....	2	....	36	3	....	123	80	1	....	10	11	33	4	24	....	53	4	129
	Bethel ..... Sto 1	135	3	1	1	2	4	3	4	127	70	....	1	8	10	25	3	23	....	63	1	125
	Trinity ..... Sto 16	160	4	....	3	1	1	....	1	164	120	1	2	15	16	56	14	45	4	64	5	204

11 Level Cross	324	2	1	....	1	....	2	7	317	156	2	1	12	44	77	4	65	....	163	13	366
Level Cross ... Sur 12	86	....	....	....	....	....	....	....	86	45	....	....	4	12	33	1	14	....	61	3	126
Rockford ... Sur 22	62	....	....	....	....	....	....	6	56	20	....	....	....	6	10	....	17	....	23	3	59
Siloam ... Sur 26	59	....	....	....	....	....	....	1	58	41	2	....	4	6	11	2	9	....	23	1	52
Stanford ... Sur 27	30	2	1	....	1	....	1	....	31	20	....	1	....	5	7	....	9	....	22	2	45
Stony Knoll ... Sur 28	87	....	....	....	....	....	1	....	86	50	....	....	4	15	14	1	16	....	34	4	84
12 Lewisville	390	19	15	6	4	3	4	3	416	216	1	10	30	30	96	6	70	....	203	7	412
Lewisville ... For 26	289	16	12	3	4	3	3	....	310	155	1	8	27	20	70	5	54	....	142	7	298
Union ... For 54	101	3	3	3	....	....	1	3	106	61	....	2	3	10	26	1	16	....	61	....	114
13 Mount Airy: **Central** ... Sur 4	745	21	17	4	18	2	7	7	753	298	7	2	93	50	135	14	78	46	152	12	487
14 Franklin Heights ... Sur 9	184	4	2	2	2	....	1	3	186	110	6	4	6	35	55	2	33	....	85	....	210
15 Rockford Street ... Sur 23	182	6	2	....	....	....	1	3	186	71	1	4	9	17	20	5	11	10	67	12	142
16 Salem ... Sur 24	281	2	2	....	2	....	3	1	279	96	2	1	6	17	43	15	44	6	77	8	210
17 Mt. Airy Circuit	119	4	....	....	....	....	2	1	120	90	....	4	....	13	33	....	29	....	60	....	132
Hatcher's Chapel ... Pat 3	49	1	....	....	....	....	....	....	50	40	....	1	....	5	14	....	10	....	28	....	57
Mt. Herman ... Sur 14	49	3	....	....	....	....	2	1	49	30	....	3	....	5	10	....	10	....	20	....	45
Pleasant View ... Sur 21	21	....	....	....	....	....	....	....	21	20	....	....	....	3	6	....	9	....	12	....	30
18 Mount Pleasant-Tabernacle	277	10	1	2	4	....	4	1	281	175	2	10	....	17	49	....	92	....	136	....	294
Mount Pleasant ... For 35	200	10	1	2	....	....	4	....	209	125	2	10	....	9	27	....	67	....	115	....	218
Tabernacle ... For 52	77	....	....	....	4	....	....	1	72	50	....	....	....	8	22	....	25	....	21	....	76
19 New Hope Circuit	260	....	1	....	....	....	....	....	261	145	1	....	1	25	65	17	55	....	110	....	272
Blackwater ... Sur 2	89	....	....	....	....	....	....	....	89	75	....	....	....	7	25	8	25	....	45	....	110
Bryant Memorial ... Sur 3	40	....	....	....	....	....	....	....	40	10	1	....	1	5	....	1	1	....	15	....	22
New Hope ... Sur 16	69	....	1	....	....	....	....	....	70	35	....	....	....	8	20	5	14	....	35	....	82
Pine Hill ... Sur 20	62	....	....	....	....	....	....	....	62	25	....	....	....	5	20	3	15	....	15	....	58
20 Oak Grove & Mt. Airy Parish	178	9	....	....	1	....	1	2	183	72	5	7	6	27	60	9	45	1	50	12	204
Imogene ... Sur 11	31	....	....	....	....	....	....	....	31	19	....	....	....	6	10	4	3	....	15	4	69
Maple Grove ... Sur 13	37	3	....	....	....	....	1	2	37	17	....	3	....	12	27	....	7	1	20	....	67
Oak Grove ... Sur 17	110	6	....	....	1	....	....	....	115	36	5	4	6	9	23	5	8	....	15	8	68
21 Pilot Mountain ... Sur 19	238	3	9	3	8	....	2	5	238	110	2	1	11	16	36	....	25	....	35	....	112
22 Pine Grove-Clemmons	486	7	17	5	3	1	1	4	506	263	3	4	78	55	223	3	78	....	205	5	569
Clemmons ... For 13	147	2	4	4	1	....	1	....	155	20	2	....	25	13	85	....	28	....	70	....	196
Pine Grove ... For 45	339	5	13	1	3	1	....	4	351	183	1	4	53	42	138	3	50	....	135	5	373
23 Pinnacle	382	10	1	4	3	1	11	10	372	185	....	....	....	32	83	....	53	....	156	....	324
Chestnut Grove ... Sto 3	80	4	....	....	....	....	1	4	79	55	....	....	....	8	25	....	17	....	40	....	90
Mt. Zion ... Sto 8	191	2	....	2	1	1	4	5	189	80	....	....	....	15	41	....	20	....	66	....	142
Pinnacle ... Sto 11	111	4	1	2	2	....	1	1	114	50	....	....	....	9	17	....	16	....	50	....	92
24 Rural Hall ... For 47	242	4	7	....	8	1	1	2	241	115	3	3	25	15	52	....	37	....	129	....	233
25 Sedge Garden ... For 48	615	9	13	8	10	9	20	4	602	300	16	5	104	26	203	23	150	15	264	7	688
26 Shiloh-Olivet	230	15	1	1	....	82	....	1	164	120	....	....	....	16	28	....	33	....	67	....	144
Mt. Olivet ... For 42	105	11	....	....	....	32	....	....	86	60	....	....	....	7	13	....	15	....	32	....	67
Shiloh ... For 50	125	4	1	1	....	50	....	1	78	60	....	....	....	9	15	....	18	....	35	....	77
27 Shoals	317	17	....	1	1	....	3	4	327	152	1	17	5	34	79	....	57	....	147	....	337
Fairview ... Sur 7	130	17	....	1	....	....	....	1	147	72	....	17	....	25	40	....	31	....	47	....	143
Pilotview ... Sur 18	49	....	....	....	....	....	....	2	47	13	....	....	4	4	12	....	....	....	27	....	43
Shoals ... Sur 25	70	....	....	....	1	....	1	....	68	15	....	....	....	7	13	....	3	....	31	....	54
Whitaker ... Sur 29	68	....	....	....	....	....	2	1	65	52	1	....	1	18	14	....	23	....	42	....	97
28 Smithtown	421	15	....	2	....	....	....	4	434	310	2	14	....	41	156	....	96	....	287	4	584
Mt. Pleasant ... Yad 14	78	1	....	1	....	....	....	....	80	60	....	1	....	10	47	....	31	....	68	2	158
New Home ... Yad 15	145	6	....	....	....	....	....	4	147	100	2	6	....	10	40	....	15	....	82	....	147
Prospect ... Yad 16	145	2	....	1	....	....	....	....	148	100	....	2	....	9	40	....	25	....	92	1	167
Shady Grove ... Yad 17	53	6	....	....	....	....	....	....	59	50	....	5	....	12	29	....	25	....	45	1	112

List Number	CHARGE AND CHURCH	CHURCH MEMBERSHIP													CHURCH SCHOOL MEMBERSHIP							
		1 Total Full Members Reported Last Year	2 Rec. this year on Profession of Faith or Restored	3 Received by Transfer from Other Methodist Churches	4 Received from Other Denominations	5 Removed by Transfer to Other Methodist Churches	6 Removed by Q. C. Action or Withdrawn	7 Removed by Transfer to Other Denominations	8 Removed by Death	9 Total Full Members	10 Average Attendance at Sunday Morning Worship Service(s)	11 Baptisms—Infants presented by Parents or Guardians	12 Baptisms—All Others, Children, Youth, Adults	13 Preparatory Members Now on Roll (Baptized Children under 16)	16 Total Officers, Teachers and Other Leaders (Do not include in 17-22)	17 Children—(0-11 Years) in Entire Church School (Except Nursery Home Members)	18 Nursery Home Members	19 Youth (12-21 Years) in entire Church School (Except Youth Home and Ext. Members)	20 Youth Home and Extension Members	21 Adults (22 and older) in entire Church School (Except Adult Home and Ext. Members)	22 Adult Home and Extension Members	23 Total Church School Membership (Add Columns 16-22, inclusive)
29	**Stokesburg-Pine Hall**	432	....	4	2	6	41	3	5	383	214	1	....	....	35	94	....	56	....	144	....	329
	Bethesda ... Sto 2	140	....	....	....	....	41	1	1	97	85	....	....	....	11	25	....	17	....	42	....	95
	Pine Hall ... Sto 10	102	....	....	....	1	....	2	....	99	35	....	....	....	12	24	....	11	....	15	....	62
	Stokesburg ... Sto 15	190	....	4	2	5	....	....	4	187	94	1	....	....	12	45	....	28	....	87	....	172
30	**Surry Circuit**	218	1	....	....	1	....	5	3	210	75	....	1	....	23	33	....	25	....	54	3	138
	Epworth ... Car (Va) 1	126	1	....	....	1	....	5	3	118	44	....	1	....	8	23	....	20	....	31	1	83
	Hebron	27	....	....	....	....	....	....	....	27	....	....	....	....	....	....	....	....	....	....	....	....
	Zion ... Sur 31	65	....	....	....	....	....	....	....	65	31	....	....	....	15	10	....	5	....	23	2	55
31	**Virginia Circuit**	159	8	....	2	....	....	....	1	168	120	1	8	3	19	49	....	28	....	38	....	134
	Carter's Chapel ... Pat (Va) 1	47	8	....	....	....	....	....	1	54	45	....	8	....	7	20	....	11	....	12	....	50
	Chestnut Grove ... Pat (Va) 2	48	....	....	....	....	....	....	....	48	35	....	....	....	5	12	....	10	....	11	....	38
	Hunter's Chapel ... Pat (Va) 4	64	....	....	2	....	....	....	....	66	40	1	....	3	7	17	....	7	....	15	....	46
32	Walkertown: **Love's** ... For 27	655	12	9	4	3	....	8	6	663	265	5	6	50	30	238	13	84	13	280	21	679
33	**Morris Chapel** ... For 31	431	3	....	....	3	....	5	5	421	200	5	....	38	25	121	....	81	10	277	8	522
34	**West Forsyth**	337	2	5	....	....	....	2	4	338	192	....	2	25	39	84	3	52	4	157	10	349
	Doubs ... For 16	113	....	3	....	....	....	2	1	113	49	....	....	5	10	29	2	18	1	63	7	130
	Elm Grove ... For 17	133	2	2	....	....	....	....	1	136	90	....	2	14	15	34	1	26	2	60	2	140
	Pleasant Hill ... For 46	91	....	....	....	....	....	....	2	89	53	....	....	6	14	21	....	8	1	34	1	79
35	Winston-Salem: **Ardmore** ... For 3	1736	26	55	20	56	1	16	12	1752	650	21	17	313	169	320	50	200	92	612	30	1473
36	**Burkhead** ... For 8	766	5	1	4	25	35	20	14	682	285	2	2	50	64	49	15	43	22	277	23	493
37	**Centenary** ... For 9	3112	59	95	18	80	1	22	28	3153	875	45	6	631	170	600	101	303	145	806	83	2208
38	**Central Terrace** ... For 10	645	20	8	2	20	63	17	4	571	311	4	4	53	54	163	18	71	16	197	27	546
39	**Children's Home** ... For 12	417	32	12	1	9	....	5	....	448	235	....	32	8	19	126	....	193	....	22	....	360
40	**Crews** ... For 15	450	10	9	2	12	....	....	3	456	....	7	6	50	52	93	12	93	....	196	5	451
41	**Green Street** ... For 20	583	7	1	4	20	8	4	8	555	201	4	6	45	48	128	12	66	12	185	11	462
42	**Hanes-Bethel**	410	4	....	3	13	4	4	....	396	181	3	4	....	40	83	....	63	....	145	....	331
	Bethel ... For 4	220	4	....	3	2	....	3	....	222	123	1	4	....	30	47	....	48	....	83	....	208
	Hanes ... For 21	190	....	....	....	11	4	1	....	174	58	2	....	....	10	36	....	15	....	62	....	123
43	**Hiatt Memorial-Grace**	226	....	4	2	9	2	1	1	219	130	7	....	54	27	83	12	21	3	71	7	224
	Grace ... For 19	121	....	4	2	8	2	....	....	117	82	6	....	34	17	69	8	10	2	46	1	153
	Hiatt Memorial ... For 23	105	....	....	....	1	....	1	1	102	48	1	....	20	10	14	4	11	1	25	6	71
44	**Konnoak Hills** ... For 25	290	9	8	9	13	....	....	1	302	154	5	7	51	44	115	....	48	....	124	....	331
45	**Maple Springs** ... For 29	642	22	33	3	30	6	1	....	663	301	10	5	165	63	199	25	84	....	211	17	599
46	**Marvin** ... For 30	416	9	1	5	6	15	9	1	400	147	2	9	26	38	81	....	37	7	133	7	303
47	**Mount Carmel** ... For 33	413	26	8	6	6	....	6	2	439	231	3	26	13	45	175	11	71	6	201	10	519

48	Mount Pleasant ..... For 36	360	8	5	3	4	....	2	7	363	115	3	7	11	37	113	14	60	2	156	13	395
49	Mount Tabor ..... For 37	935	9	18	5	16	36	3	13	899	....	11	2	181	57	164	24	139	44	293	20	741
50	New Hope ..... For 38	416	15	15	5	9	....	2	2	438	275	7	9	76	42	161	11	80	....	146	9	449
51	Oak Summit ..... For 40	372	18	9	5	6	2	3	1	392	209	....	17	18	33	112	4	57	3	159	3	371
52	Ogburn Memorial ..... For 41	364	12	8	....	18	....	1	4	361	165	6	6	38	33	86	23	43	7	160	10	362
53	Oldtown ..... For 57	47	5	9	2	3	....	....	....	60	45	3	6	29	11	32	4	5	....	29	....	81
54	Pisgah ..... For 34	292	11	....	....	2	....	....	1	300	107	4	8	40	30	53	17	54	12	117	23	306
55	Trinity ..... For 53	258	5	18	2	17	....	6	1	259	175	3	1	40	25	101	....	48	....	113	....	287
56	Union Ridge ..... For 55	307	24	11	....	5	5	2	2	328	145	....	19	31	26	120	8	56	....	127	5	342
57	Wesley Memorial ..... For 56	365	8	32	3	18	....	1	2	387	175	6	2	75	64	136	7	58	16	149	11	441
	Total	25416	606	495	171	518	401	235	225	25309	11224	247	347	2714	2261	6298	569	3925	520	9402	472	23447

List Number	CHARGE AND CHURCH	CHURCH SCHOOLS: ATTENDANCE: 24 Average Attendance at Sunday School (all ages)	25 Av. Attendance Methodist Sunday Evening Fellowship (all ages)	26 Average Attendance Adult Sessions—Children	27 Av. Att. MYF Sunday Evening Meetings (include also in col. 25)	28 Av. Attendance Adults in Ch. Sch. Mtgs. other than Sunday School	CHURCH SCHOOLS: ADDITIONAL INFORMATION: 31 Number of Church Schools on Charge	32 Methodist Pupils and Constituents in Vacation Church Schools	33 Church School Members Joining the Church on Profession of Faith	34 No. Classes or Groups in Church School	35 No. of Classes or Groups Using App. Methodist Lesson Materials	36 Church School Offering for World Service and Conf. Benevolences	W.S.C.S. 37 Membership incl. W.S.G.	38 Amount Paid for Local Church and Community Work	40 Membership in Methodist Men's Clubs	41 Number Tuesday Sales Options	42 Number of Organized Classes	PROPERTY AND OTHER ASSETS: 44 Estimated Value of Church Buildings, Equipment & Land	45 Estimated Value of Parsonages, Furniture, and Land	46 Estimated Value of Other Assets, cash, bonds, other property, etc.	47 Indebtedness on Items 44, 45, 46	48 Other Indebtedness
1	**Brookstown** For 6	140	....	20	10	48	....	30	4	13	13	....	53	325	....	....	1	76000	25500	....	12500	....
2	**Concord-Sharon**	265	18	....	18	46	3	156	1	28	23	1350	84	722	....	....	3	102000	18500	3295	2757	....
	Concord For 14	81	....	....	....	10	1	45	....	8	3	371	26	120	....	....	1	36000	5605	1100	2357	....
	Harmony Grove For 22	80	....	....	....	28	1	36	1	9	9	415	15	469	....	....	1	26000	5365	....	400	....
	Sharon For 49	104	18	....	18	8	1	75	....	11	11	564	43	133	....	....	1	40000	7538	2195	....	....
3	**Danbury**	140	....	....	12	15	3	98	4	12	12	....	20	71	24	....	3	92800	17500	....	....	....
	Danbury Sto 4	....	....	....	....	....	1	....	....	....	....	....	....	....	....	....	1	64000	....	....	....	....
	Davis Chapel Sto 5	....	....	....	....	....	1	....	....	3	3	....	....	....	....	....	1	5100	....	....	....	....
	Palmyra Sto 9	140	....	....	12	15	1	98	4	9	9	....	20	71	24	....	1	23700	....	....	....	....
4	**Dobson**	70	....	....	12	....	2	28	....	11	11	....	34	155	....	35	2	112000	12000	....	24000	....
	Beulah Sur 1	26	....	....	6	....	1	9	....	3	3	....	....	....	....	18	1	14000	....	....	....	....
	Dobson Sur 5	44	....	....	6	....	1	19	....	8	8	....	34	155	....	17	1	98000	12000	....	24000	....
5	**East Bend**	327	30	....	30	....	4	135	8	31	29	....	96	1432	15	....	4	190000	23000	3630	29982	....
	Baltimore Yad 2	114	1	....	1	....	1	44	3	8	6	....	26	204	....	....	....	30500	....	300	....	....
	East Bend Yad 5	95	10	....	10	....	1	50	....	11	11	....	24	409	....	....	....	135000	....	2930	29282	....
	Stony Knoll Yad 18	80	9	....	9	....	1	41	4	8	8	....	26	724	15	....	....	17000	....	400	700	....
	Union Hill Yad 20	38	10	....	10	....	1	....	1	4	4	....	20	95	....	....	....	7500	....	....	....	....
6	**Forsyth-Stokes**	235	20	....	20	....	4	104	2	26	26	....	84	3272	....	4	4	151000	14000	....	800	....
	Antioch For 1	57	12	....	12	....	1	26	2	7	7	....	22	74	....	2	1	53000	....	....	....	....
	Bethlehem For 5	73	8	....	8	....	1	41	....	8	8	....	26	55	....	2	1	38000	....	....	800	....
	Forest Chapel Sto 7	56	....	....	....	....	1	18	....	5	5	....	12	22	....	....	1	20000	....	....	....	....
	St. Mark For 51	49	....	....	....	....	1	19	....	6	6	....	24	3121	....	....	1	40000	....	....	....	....
7	**Hickory Ridge-Germanton**	204	71	15	16	40	3	124	9	19	19	....	45	976	....	4	3	128500	1000	2525	8000	....
	Germanton Sto 74	48	16	....	6	10	1	42	3	6	6	....	....	....	....	....	1	30000	300	225	....	....
	Hickory Ridge For 24	112	55	15	10	30	1	50	4	9	9	....	45	976	....	2	1	37000	700	2300	800	....
	Oak Grove For 39	44	....	....	....	....	1	32	2	4	4	....	....	....	....	2	1	1500	....	....	....	....
8	Kernersville: **Cherry St.-Pine Grove**	145	....	....	16	39	2	142	4	26	26	....	90	666	36	90	2	105000	14000	....	5954	....
	Cherry Street For 11	118	....	....	9	18	1	74	2	12	12	....	48	342	19	78	1	69000	8000	....	5954	....
	Pine Grove For 44	127	....	....	7	21	1	68	2	14	14	....	42	324	17	12	1	36000	6000	....	....	....
9	**Main Street** For 28	195	....	....	25	....	1	65	13	18	....	....	99	1090	35	18	1	390000	25000	....	131161	....
10	**King**	332	....	....	20	....	3	129	4	29	25	....	76	1600	17	3	3	90040	18450	22000	9650	....
	Antioch For 2	98	....	....	12	....	1	44	....	10	10	....	27	324	....	2	1	20700	6150	22000	....	....
	Bethel Sto 1	83	....	....	8	....	1	29	1	8	8	....	15	75	17	....	1	26000	6150	....	....	....
	Trinity Sto 16	151	....	....	....	....	1	56	3	11	7	....	34	1201	....	1	1	43340	6150	....	9650	....

11 Level Cross	191	....	....	....	....	5	80	2	26	26	....	41	117	....	18	5	147150	20000	8125	2900	....
Level Cross ... Sur 12	53	....	....	....	....	1	28	....	6	6	....	12	15	....	....	1	40000	....	1500	....	....
Rockford ... Sur 22	35	....	....	....	....	1	....	....	4	4	....	....	....	....	1	1	8000	....	....	1800	....
Siloam ... Sur 26	27	....	....	....	....	1	12	....	6	6	....	15	102	....	17	1	60000	....	500	....	....
Stanford ... Sur 27	24	....	....	....	....	1	6	2	4	4	....	....	....	....	....	1	7150	....	125	1100	....
Stony Knoll ... Sur 28	52	....	....	....	....	1	34	....	6	6	....	14	....	....	....	1	32000	....	6000	....	....
12 Lewisville	227	....	41	35	....	2	73	19	19	19	....	76	620	....	78	2	136000	18750	11140	....	....
Lewisville ... For 26	164	....	27	27	....	1	52	16	12	12	....	60	453	....	73	1	100000	18750	8800	....	....
Union ... For 54	63	....	14	8	....	1	21	3	7	7	....	16	167	....	5	1	36000	....	2340	....	....
13 Mount Airy: **Central** ... Sur 4	230	120	65	61	45	1	98	19	17	19	200	216	349	36	14	1	175000	48000	359000	....	....
14 Franklin Heights ... Sur 9	101	15	12	15	20	1	42	2	9	9	....	45	1898	31	2	1	33000	16800	1300	....	....
15 Rockford Street ... Sur 23	69	....	....	8	69	1	12	4	8	8	....	36	1334	35	4	1	100000	15000	200	3267	....
16 Salem ... Sur 24	87	43	54	26	63	1	58	....	9	9	180	53	489	26	5	1	43000	11300	....	....	....
17 Mt. Airy Circuit	95	....	....	28	....	3	40	4	13	8	....	29	66	....	....	3	33500	6000	....	....	....
Hatcher's Chapel ... Pat 3	35	....	....	10	....	1	....	1	5	....	....	19	35	....	....	1	12000	2000	....	....	....
Mt. Herman ... Sur 14	35	....	....	10	....	1	20	3	5	5	....	10	31	....	....	1	13000	2000	....	....	....
Pleasant View ... Sur 21	25	....	....	8	....	1	20	....	3	3	....	....	....	....	....	1	8500	2000	....	....	....
18 Mount Pleasant-Tabernacle	190	....	....	40	....	2	60	10	16	16	....	60	815	....	....	2	92000	25000	21000	....	....
Mount Pleasant ... For 35	122	....	....	40	....	....	40	10	9	9	....	42	73	....	....	1	62000	12500	21000	....	....
Tabernacle ... For 52	68	....	....	....	....	....	20	....	7	7	....	18	742	....	....	1	30000	12500	....	....	....
19 New Hope Circuit	180	40	....	40	....	4	270	....	11	8	....	....	197	....	....	4	72000	25000	....	....	....
Blackwater ... Sur 2	90	25	....	25	....	1	180	....	4	4	....	....	....	....	....	1	22000	6000	....	....	....
Bryant Memorial ... Sur 3	10	....	....	....	....	1	....	....	1	1	....	....	45	....	....	1	22000	7000	....	....	....
New Hope ... Sur 16	45	15	....	15	....	1	90	....	3	....	....	....	....	....	....	1	2[illegible]000	8000	....	....	....
Pine Hill ... Sur 20	35	....	....	....	....	1	....	....	3	3	....	....	152	....	....	1	6000	4000	....	....	....
20 Oak Grove & Mt. Airy Parish	77	....	7	31	24	3	57	8	12	12	....	42	151	....	37	3	40700	20500	....	4000	....
Imogene ... Sur 11	27	....	....	25	....	1	30	....	3	3	....	....	....	....	12	1	5500	....	....	....	....
Maple Grove ... Sur 13	20	....	....	2	6	1	15	3	3	3	....	14	25	....	24	1	8200	....	....	....	....
Oak Grove ... Sur 17	30	....	7	40	18	1	12	5	6	6	....	28	126	....	1	1	27000	20500	....	4000	....
21 Pilot Mountain ... Sur 19	68	25	....	40	30	1	....	....	11	11	....	40	146	....	2	1	140000	25000	10000	5600	....
22 Pine Grove-Clemmons	324	....	33	24	48	2	173	7	27	27	....	84	1036	....	2	2	130500	12800	12953	7200	....
Clemmons ... For 13	106	....	15	14	20	1	45	2	10	10	....	43	447	....	1	1	64500	300	530	7200	....
Pine Grove ... For 45	218	....	18	10	28	1	128	5	17	17	....	41	589	....	1	1	66000	12500	12423	....	....
23 Pinnacle	177	....	....	20	....	3	70	9	20	20	....	61	630	....	25	3	83000	15000	30000	....	....
Chestnut Grove ... Sto 3	51	....	....	....	....	1	20	4	5	5	....	21	168	....	11	1	20000	....	....	....	....
Mt. Zion ... Sto 8	73	....	....	....	....	1	32	1	8	8	....	14	31	....	14	1	55000	....	....	....	....
Pinnacle ... Sto 11	53	....	....	....	....	1	18	4	7	7	....	26	431	....	....	1	8000	....	30000	....	....
24 Rural Hall ... For 47	123	....	....	14	....	1	35	4	10	10	....	61	498	....	6	1	90000	13000	....	....	....
25 Sedge Garden ... For 48	352	....	....	40	40	1	159	9	24	24	....	89	231	93	3	1	185000	28000	26550	....	....
26 Shiloh-Olivet	105	....	....	....	....	2	....	15	....	5	....	....	....	....	11	2	43500	20000	500	2000	....
Mt. Olivet ... For 42	55	....	....	....	....	1	....	11	....	....	....	....	....	....	....	1	16000	20000	500	2000	....
Shiloh ... For 50	50	....	....	....	....	1	....	4	....	5	....	....	....	....	11	1	27500	....	....	....	....
27 Shoals	199	....	....	33	....	4	....	17	24	24	....	39	147	....	2	4	72500	10000	....	....	....
Fairview ... Sur 7	86	....	....	20	....	1	....	17	8	8	....	12	101	....	1	1	20000	....	....	....	....
Pilotview ... Sur 18	19	....	....	....	....	1	....	....	4	4	....	....	....	....	....	1	5500	....	....	....	....
Shoals ... Sur 25	30	....	....	....	....	1	....	....	5	5	....	8	14	....	....	1	8000	....	....	....	....
Whitaker ... Sur 29	64	....	....	13	....	1	....	....	7	7	....	19	32	....	1	1	39000	....	....	....	....
28 Smithtown	410	124	45	80	40	4	128	12	27	22	....	94	680	48	....	4	131100	30000	....	....	....
Mt. Pleasant ... Yad 14	100	20	10	20	....	1	40	1	8	4	....	20	30	21	....	1	33000	....	....	....	....
New Home ... Yad 15	100	65	15	25	40	1	32	4	6	6	....	25	400	....	....	1	41200	....	....	....	....
Prospect ... Yad 16	120	24	15	20	....	1	25	2	9	9	....	42	250	27	....	1	52600	....	....	....	....
Shady Grove ... Yad 17	90	15	5	15	....	1	31	5	4	3	....	7	....	....	....	1	4300	....	....	....	....

List Number	CHARGE AND CHURCH	CHURCH SCHOOLS: ATTENDANCE: 24 Average Attendance at Sunday School (all ages)	25 Av. Attendance Methodist Sunday Evening Fellowship (all ages)	26 Average Attendance Add'l Sessions—Children	27 Av. Att. MYF Sunday Evening Meetings (include also in col. 25)	28 Av. Attendance Adults in Ch. Sch. Mtgs. other than Sunday School	CHURCH SCHOOLS: ADDITIONAL INFORMATION: 31 Number of Church Schools on Charge	32 Methodist Pupils and Constituents in Vacation Church Schools	33 Church School Members Joining the Church on Profession of Faith	34 No. Classes or Groups in Church School	35 No. of Classes or Groups Using App. Methodist Lesson Materials	36 Church School Offering for World Service and Conf. Benevolences	W.S.C.S. 37 Membership (inc. W.S.G.)	38 Amount Paid for Local Church and Community Work	40 Membership in Methodist Men's Clubs	41 Number "Together" Subscriptions	42 Number of Organized Churches	PROPERTY AND OTHER ASSETS 44 Estimated Value of Church Buildings, Equipment & Land	45 Estimated Value of Parsonages, Furniture, and Land	46 Estimated Value of Other Assets (cash, bonds, other property, etc.)	47 Indebtedness on Items 44, 45, 46	48 Other Indebtedness
29	**Stokesburg-Pine Hall**	219	50	....	14	....	3	94	....	20	20	178	103	930	46	48	3	157500	23500	....	33000	....
	Bethesda ... Sto 2	85	50	....	....	....	1	40	....	8	8	178	15	300	....	....	1	30000	....	....	191	....
	Pine Hall ... Sto 10	40	....	....	....	....	1	18	....	4	4	....	24	44	....	4	1	12000	....	....	....	....
	Stokesburg ... Sto 15	94	....	....	14	....	1	36	....	8	8	....	64	586	46	44	1	115500	23500	....	32817	....
30	**Surry Circuit**	72	....	....	....	....	2	50	....	12	12	....	24	60	....	10	2	35000	....	....	....	....
	Epworth ... Car (Va) 1	45	....	....	....	....	1	30	....	6	6	....	12	60	....	10	1	17000	....	....	....	....
	Hebron	....	....	....	....	....	....	....	....	....	....	....	....	....	....	....	....	....	....	....	....	....
	Zion ... Sur 31	27	....	....	....	....	1	20	....	6	6	....	12	....	....	....	1	18000	....	....	....	....
31	**Virginia Circuit**	107	21	....	25	....	3	75	8	12	8	11	....	22	....	....	3	24500	15000	....	....	....
	Carter's Chapel ... Pat (Va) 1	40	....	....	25	....	1	30	8	4	4	11	....	6	....	....	1	6000	....	....	....	....
	Chestnut Grove ... Pat (Va) 2	32	....	....	....	....	1	20	....	4	....	....	....	6	....	....	1	9000	....	....	....	....
	Hunter's Chapel ... Pat (Va) 4	35	21	....	....	....	1	25	....	4	4	....	....	10	....	....	1	9500	....	....	....	....
32	Walkertown: **Love's** ... For 27	234	....	34	35	....	1	71	7	28	28	....	97	1327	132	30	1	300000	25000	61309	4000	....
33	**Morris Chapel** ... For 31	267	30	90	30	60	1	128	1	18	18	....	64	236	80	....	1	121000	16500	15817	7000	....
34	**West Forsyth**	184	....	....	26	....	3	105	2	16	18	....	58	2217	....	13	3	194000	12600	2400	6500	750
	Doubs ... For 16	50	....	....	11	....	1	31	....	7	7	....	13	116	....	6	1	72000	4200	....	....	....
	Elm Grove ... For 17	85	....	....	12	....	1	49	2	6	6	....	26	1411	....	4	1	82000	4200	1400	3600	350
	Pleasant Hill ... For 46	49	....	....	3	....	1	25	....	5	5	....	19	690	....	3	1	40000	4200	1000	2900	400
35	Winston-Salem: **Ardmore** ... For 3	694	....	175	90	60	1	123	23	34	34	1200	266	1618	75	95	1	721765	24500	125326	258212	....
36	**Burkhead** ... For 8	240	20	78	20	20	1	78	5	19	19	....	103	450	100	10	1	225000	44000	....	23000	....
37	**Centenary** ... For 9	911	....	....	....	28	1	111	53	41	41	1760	737	859	....	30	1	2934650	75000	130000	358327	....
38	**Central Terrace** ... For 10	293	21	18	21	31	1	103	4	21	21	....	82	194	46	12	1	312000	18000	....	48750	....
39	**Children's Home** ... For 12	325	....	50	110	....	1	45	32	22	22	....	31	251	....	5	1	150000	17000	....	....	....
40	**Crews** ... For 15	276	45	35	40	50	1	90	10	20	20	....	84	127	41	15	1	171000	16200	....	....	....
41	**Green Street** ... For 20	178	85	51	21	....	1	39	6	19	19	....	88	804	49	3	1	329750	17500	....	20000	....
42	**Hanes-Bethel**	216	....	....	20	....	2	141	4	20	17	....	70	1570	....	3	2	99500	13500	16600	....	6000
	Bethel ... For 4	144	....	....	16	....	1	98	4	13	10	....	47	1270	....	1	1	42500	....	8100	....	....
	Hanes ... For 21	72	....	....	4	....	1	43	....	7	7	....	23	300	....	2	1	57000	13500	8500	....	6000
43	**Hiatt Memorial-Grace**	127	....	25	8	32	2	....	....	15	15	....	53	169	32	1	2	115500	15000	3500	24011	....
	Grace ... For 19	82	....	25	8	32	1	....	....	9	9	....	32	102	20	1	1	64000	15000	....	7440	....
	Hiatt Memorial ... For 23	45	....	....	....	....	1	....	....	6	6	....	21	67	12	....	1	51500	....	3500	16571	....
44	**Konnoak Hills** ... For 25	173	15	....	....	....	1	50	8	17	17	....	64	194	21	10	1	165000	20000	....	56142	....
45	**Maple Springs** ... For 29	302	....	60	40	35	1	123	22	23	21	....	128	602	30	19	1	420000	40000	11000	54450	....
46	**Marvin** ... For 30	145	....	10	10	30	1	62	9	14	14	....	98	224	52	4	1	225000	13000	542	46731	....
47	**Mount Carmel** ... For 33	221	60	46	36	40	1	109	26	23	23	....	50	303	....	....	1	152000	18000	....	12768	....

48	**Mount Pleasant**	For 36	185	....	136	....	30	1	78	8	17	17	....	54	903	....	3	1	161215	25000	....	19884	....
49	**Mount Tabor**	For 37	418	....	....	62	....	1	135	7	27	27	....	101	632	....	2	1	296700	36000	2700	100375	....
50	**New Hope**	For 38	215	75	35	25	70	1	140	14	16	16	....	86	179	35	35	1	198500	15000	....	58124	....
51	**Oak Summit**	For 40	201	74	....	18	....	1	61	18	18	18	....	65	439	....	1	1	143000	20000	600	4500	....
52	**Ogburn Memorial**	For 41	196	25	108	25	....	1	78	8	15	15	1216	83	2665	24	10	1	125000	15000	24908	12700	....
53	**Oldtown**	For 57	50	....	....	....	....	1	35	4	6	6	....	14	489	....	....	1	38000	18000	....	8800	....
54	**Pisgah**	For 34	151	....	....	16	26	1	47	7	14	14	....	45	679	56	1	1	101500	18500	....	7591	....
55	**Trinity**	For 53	160	55	....	35	25	1	101	4	15	15	....	40	40	25	3	1	180000	12000	....	61000	....
56	**Union Ridge**	For 55	192	....	....	30	....	1	93	19	16	16	....	55	133	30	9	1	185000	12000	....	....	**7200**
57	**Wesley Memorial**	For 56	267	..60	....	32	....	1	66	7	22	22	954	70	431	32	8	1	160000	25000	20355	6883	....
	District Property		....	....	....	....	....	....	....	....	....	....	....	....	....	....	....	....	....	30000	30000	....	....
	Total		12577	1142	1245	1503	1104	104	4797	516	1058	1014	7049	4560	38460	1302	743	105	11627370	1179900	957275	1482547	13950

List Number	CHARGE AND CHURCH	LOCAL CHURCH EXP.				MINISTERIAL SUPPORT												68	67	BENEVOLENCES		
		Paid on Principal and Interest on Old Indebtedness, Loans, Mortgages, Etc. 51	Paid for Buildings and Improvements (Not Inc. Loans, Mortgages, Etc.) 52	Paid for Church School Lesson Materials, Supplies, Administration, etc. 53	Paid Other Current Expenses, Etc. 54	Salary Claim: Pastor and Associate(s) 55a	Total Paid Pastor and Associate(s) 56c	Total Travel Allowance Paid 57c	Total Utilities Paid 58c	Dist. Superintendent's Fund—Apportioned 59a	Dist. Superintendent's Fund—Paid 59b	Episcopal Fund—Apportioned 60a	Episcopal Fund—Paid 60b	Conference Claimants' Fund—Apportioned 61a	Conference Claimants' Fund—Paid 61b	Minimum Salary Fund—Apportioned 62a	Minimum Salary Fund—Paid 62b	Jurisdictional, Area, Cont. and District Administration Funds Paid	Interdenominational Co-operation Fund Paid	World Service and Conf. Benevolences Apportioned 72a	World Service and Conf. Benevolences Accepted 72b	World Service and Conf. Benevolences Paid 72c
1 **Brookstown** ... For 6		1522	3546	852	4413	4300	4955	520	....	122	122	58	58	503	503	172	172	100	....	1004	1004	1054
2 **Concord-Sharon** ...		1979	1840	1253	5730	4572	4572	1052	....	165	165	78	78	677	677	233	231	111	....	1350	1350	1350
Concord ... For 14		1575	460	247	1507	1272	1272	339	....	45	45	21	21	186	186	64	64	32	....	371	371	371
Harmony Grove ... For 22		404	1380	431	1329	1450	1450	263	....	51	51	24	24	208	208	71	71	35	....	415	415	415
Sharon ... For 49		....	....	575	2894	1850	1850	450	....	69	69	33	33	283	283	96	96	44	....	564	564	564
3 **Danbury** ...		....	550	347	561	4000	4000	....	....	74	74	35	35	302	302	103	103	45	....	603	603	603
Danbury ... Sto 4		....	50	12	155	720	720	....	....	13	13	6	6	54	54	19	19	8	....	109	109	109
Davis Chapel ... Sto 5		....	500	35	15	280	280	....	....	5	5	2	2	21	21	7	7	3	....	42	42	42
Palmyra ... Sto 9		....	....	300	391	3000	3000	....	....	55	56	26	26	227	227	76	76	34	....	452	452	452
4 **Dobson** ...		2900	6	358	1377	4110	5070	....	....	101	101	47	48	414	413	142	142	102	....	826	826	876
Beulah ... Sur 1		....	....	120	510	510	510	....	....	12	12	6	6	49	49	17	17	....	....	99	99	99
Dobson ... Sur 5		2900	6	1147	4560	3600	4560	....	....	89	89	42	42	364	364	125	125	102	....	727	727	777
5 **East Bend** ...		15569	2791	1113	2603	4200	4200	....	....	135	135	64	64	555	555	190	190	95	....	1108	1108	1108
Baltimore ... Yad 2		726	860	308	597	1344	1344	....	....	43	43	20	20	178	178	61	61	50	....	354	354	354
East Bend ... Yad 5		13925	....	322	1274	1239	1239	....	....	40	40	19	19	64	64	56	56	28	....	327	327	327
Stony Knoll ... Yad 18		918	1189	373	637	1176	1176	....	....	38	38	18	18	155	155	53	53	27	....	310	310	310
Union Hill ... Yad 20		....	742	110	95	441	441	....	....	14	14	7	7	58	58	20	20	10	....	116	116	116
6 **Forsyth-Stokes** ...		4299	3781	753	1513	4330	4330	420	....	135	135	64	64	555	555	190	190	203	....	1108	1108	1108
Antioch ... For 1		3546	38	212	460	1300	1300	100	....	35	35	16	16	143	143	49	49	58	....	285	285	285
Bethlehem ... For 5		753	90	218	546	1550	1550	100	....	52	52	24	24	212	212	72	72	66	....	423	423	423
Forest Chapel ... Sto 7		....	....	218	258	480	480	120	....	19	19	9	9	80	80	27	27	35	....	159	159	159
St. Mark ... For 51		....	3653	105	249	1000	1000	100	....	29	29	14	14	121	121	41	41	44	....	241	241	241
7 **Hickory Ridge-Germanton** ...		5479	1000	903	4081	3450	3750	450	420	114	114	54	54	468	468	160	160	79	....	935	935	980
Germanton ... Sto 74		733	331	225	686	800	800	....	140	28	28	13	13	114	114	39	39	16	....	228	228	....
Hickory Ridge ... For 24		4746	669	612	2800	2050	2350	450	280	68	68	32	32	278	278	95	95	53	....	554	554	....
Oak Grove ... For 39		....	....	66	595	600	600	....	....	19	18	9	9	76	76	26	25	11	....	152	152	....
8 Kernersville: **Cherry St.-Pine Grove**		1740	1507	2124	2720	4400	4400	600	....	135	135	63	64	555	555	190	190	103	....	1108	1108	1108
Cherry Street ... For 11		1740	307	1545	1420	2200	2200	300	....	73	73	34	34	299	299	102	102	55	....	596	596	596
Pine Grove ... For 44		....	1200	579	1200	2200	2200	300	....	62	62	29	29	256	256	88	88	48	....	512	512	512
9 **Main Street** ... For 28		17368	2319	804	10484	5150	6150	....	....	241	241	113	113	989	989	338	338	129	....	1973	1973	1973
10 **King** ...		6296	3105	979	2248	4000	4000	700	300	148	148	70	70	607	607	208	208	100	....	1212	1212	1271
Antioch ... For 2		....	....	382	580	1333	1333	233	100	49	49	23	23	303	303	69	69	33	....	404	404	420
Bethel ... Sto 1		....	2010	253	883	1334	1333	234	100	49	49	23	23	302	302	69	69	33	....	404	404	420
Trinity ... Sto 16		6296	1095	344	985	1333	1334	233	100	49	49	23	23	302	302	69	69	34	....	404	404	431

11 Level Cross		**722**	**1210**	**570**	**1700**	**3900**	**3900**	....	**500**	**101**	**102**	**48**	**47**	**416**	**416**	**142**	**142**	**83**	....	**831**	**831**	**830**
Level Cross	Sur 12	....	....	142	514	1011	1011	....	175	25	25	11	11	105	105	36	36	21	....	208	208	208
Rockford	Sur 22	....	220	77	171	477	477	....	25	15	16	6	6	58	58	20	20	12	....	116	116	116
Siloam	Sur 26	722	40	141	416	1205	1205	....	25	31	31	15	15	130	130	44	44	25	....	257	257	257
Stanford	Sur 27	....	950	60	118	261	261	....	125	7	7	4	4	30	30	27	27	6	....	58	58	58
Stony Knoll	Sur 28	....	....	150	481	945	945	....	150	24	24	11	11	96	96	90	90	19	....	191	191	190
12 Lewisville		....	**629**	**1577**	**4130**	**5000**	**5200**	**1100**	....	**194**	**194**	**92**	**92**	**798**	**798**	**273**	**273**	**123**	....	**1592**	**1592**	**1657**
Lewisville	For 26	....	463	1309	3379	....	4100	800	....	152	152	72	72	625	625	214	214	98	....	1246	1246	....
Union	For 54	....	166	268	751	....	1100	300	....	42	42	20	20	173	173	59	59	25	....	346	346	....
13 Mount Airy: **Central**	Sur 4	....	....	**7050**	**15800**	**7800**	**8500**	....	....	**650**	**650**	**306**	**306**	**2671**	**2671**	**914**	**914**	**195**	....	**5331**	**5331**	**5331**
14 Franklin Heights	Sur 9	....	**324**	**740**	**1679**	**3350**	**3350**	**850**	....	**69**	**68**	**33**	**32**	**284**	**278**	**97**	**95**	....	....	**567**	**567**	**591**
15 Rockford Street	Sur 23	**520**	**542**	**907**	**2114**	**4500**	**4800**	**300**	....	**122**	**122**	**58**	**58**	**503**	**503**	**172**	**172**	**113**	....	**1004**	**1004**	**1004**
16 Salem	Sur 24	....	**381**	**454**	**1137**	**3800**	**3800**	**500**	....	**106**	**106**	**50**	**50**	**434**	**434**	**148**	**148**	**95**	....	**865**	**865**	**865**
17 Mt. Airy Circuit		....	....	**214**	**548**	**1200**	**1200**	....	....	**38**	**24**	**18**	**11**	**156**	**156**	**53**	**34**	**57**	....	**312**	**312**	**196**
Hatcher's Chapel	Pat 3	....	....	63	272	440	440	....	....	14	....	7	....	58	58	23	....	29	....	120	120	....
Mt. Herman	Sur 14	....	....	111	92	500	500	....	....	14	....	7	....	58	58	23	....	22	....	120	120	....
Pleasant View	Sur 21	....	....	40	184	260	260	....	....	10	....	4	....	40	40	8	....	6	....	71	71	....
18 Mount Pleasant-Tabernacle		1088	**1424**	**493**	**1939**	**3650**	**3650**	**800**	....	**106**	**106**	**50**	**50**	**434**	**434**	**148**	**148**	**91**	....	**865**	**865**	**900**
Mount Pleasant	For 35	1088	1424	238	940	2675	2675	450	....	77	77	36	36	315	315	107	107	66	....	627	627	600
Tabernacle	For 52	....	....	255	999	975	975	360	....	29	29	14	14	117	117	41	41	25	....	238	238	300
19 New Hope Circuit		10	**190**	**243**	**490**	**2000**	**1825**	**50**	....	**60**	**60**	**28**	**28**	**243**	**243**	**84**	**84**	**50**	....	**485**	**485**	**485**
Blackwater	Sur 2	....	....	90	240	350	350	....	....	11	11	5	5	43	43	15	15	9	....	85	85	85
Bryant Memorial	Sur 3	....	....	8	60	500	375	....	....	15	15	7	7	61	61	21	21	13	....	121	121	121
New Hope	Sur 16	....	190	82	100	800	800	50	....	25	25	12	12	103	103	35	35	21	....	206	206	206
Pine Hill	Sur 20	10	....	63	90	300	300	....	....	9	9	4	4	36	36	13	13	7	....	73	73	73
20 Oak Grove & Mt. Airy Parish		**608**	**508**	**565**	**702**	**3300**	**3302**	**160**	....	**83**	**83**	**39**	**39**	**342**	**342**	**118**	**118**	**83**	....	**681**	**681**	**681**
Imogene	Sur 11	....	....	131	68	500	502	30	....	11	11	5	5	47	47	18	18	12	....	92	92	92
Maple Grove	Sur 13	....	10	187	224	500	500	30	....	13	13	6	6	52	52	18	18	13	....	104	104	104
Oak Grove	Sur 17	608	498	247	410	2300	2300	100	....	59	59	28	28	243	243	84	84	58	....	485	485	485
21 Pilot Mountain	Sur 19	**1750**	**360**	**480**	**2450**	**5000**	**5000**	**500**	....	**165**	**165**	**78**	**68**	**677**	**677**	**231**	**232**	**125**	....	**1350**	**1350**	**1350**
22 Pine Grove-Clemmons		**7339**	**1407**	**1499**	**5331**	**5850**	**5850**	**100**	....	**186**	**186**	**88**	**88**	**763**	**763**	**261**	**261**	**138**	....	**1523**	**1523**	**1573**
Clemmons	For 13	7339	689	457	2143	1650	1650	100	....	59	59	28	28	243	243	83	83	38	....	485	485	....
Pine Grove	For 45	....	718	1042	3188	4200	4200	....	....	127	127	60	60	520	520	178	178	100	....	1038	1038	....
23 Pinnacle		....	**26614**	**619**	**2077**	**4170**	**4170**	**50**	....	**118**	**118**	**56**	**56**	**486**	**486**	**166**	**166**	....	....	**969**	**969**	**970**
Chestnut Grove	Sto 3	....	109	240	467	1170	1170	50	....	31	31	15	15	129	129	44	44	....	....	257	257	257
Mt. Zion	Sto 8	....	1365	226	977	1500	1500	....	....	48	48	23	23	196	196	67	67	....	....	391	391	392
Pinnacle	Sto 11	....	25140	153	633	1500	1500	....	....	39	39	18	18	161	161	55	55	....	....	321	321	321
24 Rural Hall	For 47	....	**1937**	**604**	**2749**	**4500**	**4500**	**600**	....	**131**	**131**	**62**	**62**	**538**	**538**	**184**	**184**	**170**	....	**1073**	**1073**	**1073**
25 Sedge Garden	For 48	....	**1738**	**2729**	**7199**	**7000**	**7000**	....	....	**245**	**245**	**115**	**116**	**1006**	**1006**	**344**	**344**	**155**	....	**2008**	**2008**	**2008**
26 Shiloh-Olivet		**2400**	....	**316**	**450**	**2550**	**2550**	....	....	**75**	**75**	**35**	**35**	**312**	**311**	**107**	**106**	....	....	**623**	**623**	**662**
Mt. Olivet	For 42	900	....	123	225	1000	1000	....	....	30	30	14	14	125	125	43	43	....	....	249	249	....
Shiloh	For 50	1500	....	193	225	1550	1550	....	....	45	45	21	21	187	187	64	64	....	....	374	374	....
27 Shoals		....	**1994**	**539**	**660**	**3465**	**3465**	....	....	**80**	**80**	**38**	**38**	**330**	**330**	**112**	**112**	**87**	....	**658**	**658**	**707**
Fairview	Sur 7	....	566	274	136	....	1525	....	....	35	35	16	16	145	145	30	30	39	....	289	289	....
Pilotview	Sur 18	....	200	45	90	....	416	....	....	10	10	4	4	40	40	14	14	10	....	79	79	....
Shoals	Sur 25	....	1135	70	139	....	484	....	....	11	11	6	6	46	46	16	16	12	....	92	92	....
Whitaker	Sur 29	....	93	150	295	....	1040	....	....	24	24	11	11	99	99	34	34	27	....	197	197	....
28 Smithtown		**400**	**4900**	**800**	**1350**	**3800**	**3800**	**300**	**300**	**122**	**122**	**58**	**58**	**503**	**503**	**172**	**172**	**95**	....	**1004**	**1004**	**1004**
Mt. Pleasant	Yad 14	....	2000	268	490	703	703	55	55	23	23	11	11	93	93	32	32	18	....	186	186	186
New Home	Yad 15	400	1200	191	250	1307	1307	103	103	42	42	20	20	173	173	59	59	33	....	345	345	345
Prospect	Yad 16	....	700	186	400	1307	1307	103	103	42	42	20	20	173	173	59	59	33	....	345	345	345
Shady Grove	Yad 17	....	1500	155	210	479	479	38	38	15	15	7	7	63	63	22	22	12	....	127	127	127

List Number	CHARGE AND CHURCH		LOCAL CHURCH EXP. 51 Paid on Principal and Interest on Old Indebtedness, Loans, Mortgages, Etc.	52 Paid for Buildings and Improvements (Not Inc. Loans, Mortgages, Etc.)	53 Paid for Church School Lesson Materials, Supplies, Administration, etc.	54 Paid Other Current Expenses, Etc.	MINISTERIAL SUPPORT 55a Salary Claim Pastor and Associate(s)	56c Total Paid Pastor and Associate(s)	57c Total Travel Allowance Paid	58c Total Utilities Paid	59a Dist. Superintendent's Fund Apportioned	59b Dist. Superintendent's Fund Paid	60a Episcopal Fund Apportioned	60b Episcopal Fund Paid	61a Conference Claimants' Fund Apportioned	61b Conference Claimants' Fund Paid	62a Minimum Salary Fund Apportioned	62b Minimum Salary Fund Paid	66 Jurisdictional, Area, Cont. and District Administration Funds Paid	67 Interdenominational Cooperation Fund Paid	BENEVOLENCES 72a World Service and Cont. Benevolences Apportioned	72b World Service and Cont. Benevolences Accepted	72c World Service and Conf. Benevolences Paid
29	**Stokesburg-Pine Hall**		6348	....	1047	2904	4400	5850	700	....	163	162	77	77	669	669	229	229	....	....	1335	1335	1376
	Bethesda	Sto 2	800	....	277	453	1500	1450	....	....	36	36	17	17	149	149	51	51	....	....	297	297	....
	Pine Hall	Sto 10	....	....	229	206	2933	1467	233	....	84	84	40	40	347	347	119	119	....	....	692	692	....
	Stokesburg	Sto 15	5548	....	541	2245	1467	2933	469	....	42	42	20	20	173	173	33	33	....	....	346	346	....
30	**Surry Circuit**		....	....	191	488	2100	2100	....	....	47	46	22	22	191	191	65	66	25	....	383	383	382
	Epworth	Car (Va) 1	....	....	96	256	1200	1200	....	....	27	27	13	13	111	111	38	38	25	....	223	223	223
	Hebron		....	....	....	....	....	....	....	....	....	....	....	....	....	....	....	....	....	....	....	....	....
	Zion	Sur 31	....	....	95	232	900	900	....	....	20	20	9	9	80	80	27	27	25	....	160	160	160
31	**Virginia Circuit**		....	1920	229	399	1300	1300	....	....	42	42	20	20	173	173	59	59	42	....	346	346	346
	Carter's Chapel	Pat (Va) 1	....	126	81	124	....	420	....	....	14	14	6	6	53	53	18	18	14	....	113	113	113
	Chestnut Grove	Pat (Va) 2	....	235	60	131	....	330	....	....	14	14	6	6	53	53	18	18	14	....	113	113	113
	Hunter's Chapel	Pat (Va) 4	....	1559	88	144	....	550	....	....	16	16	8	8	68	68	23	23	16	....	120	120	120
32	Walkertown: **Love's**	For 27	1333	4052	1502	13022	6750	6750	950	....	308	308	145	145	1266	1266	433	433	150	....	2527	2527	2527
33	**Morris Chapel**	For 31	....	1112	2546	5769	5900	5900	800	249	241	241	113	113	989	989	338	338	145	....	1973	1973	1973
34	**West Forsyth**		1700	1383	983	2339	4000	4000	1230	....	139	139	66	65	572	573	196	196	100	....	1142	1142	1176
	Doubs	For 16	....	380	253	584	1500	1500	415	....	52	52	25	24	215	216	73	73	37	....	428	428	....
	Elm Grove	For 17	....	....	411	1150	1500	1500	415	....	52	52	25	25	215	215	73	73	37	....	428	428	....
	Pleasant Hill	For 46	1700	1003	319	605	1000	1000	400	....	35	35	16	16	143	143	49	49	27	....	286	286	....
35	Winston-Salem: **Ardmore**	For 3	43066	21706	12673	25094	8500	9300	....	68	887	722	418	264	3543	3543	1246	1196	213	....	7269	7269	7319
36	**Burkhead**	For 8	2419	....	1070	7127	12500	12500	850	....	384	384	182	182	1579	1579	540	540	156	....	3150	3150	3150
37	**Centenary**	For 9	40912	32585	25360	105150	28280	28790	1000	2183	2530	2530	1192	1192	10391	10391	3554	3554	515	....	20735	20735	20756
38	**Central Terrace**	For 10	13775	....	1271	8208	6400	6400	....	600	296	296	139	139	1214	1214	415	415	160	....	2423	2423	2423
39	**Children's Home**	For 12	....	....	741	....	6000	6200	200	1500	106	106	50	50	434	434	148	148	150	....	865	865	865
40	**Crews**	For 15	....	4004	1599	5932	4900	4900	1100	....	186	186	88	88	763	763	261	261	120	....	1523	1523	1573
41	**Green Street**	For 20	7951	399	1164	5900	7700	7700	....	....	245	245	115	115	1006	1006	344	344	180	....	2008	2008	2008
42	**Hanes-Bethel**		658	977	1313	1820	5100	5100	75	....	156	156	74	74	642	642	220	220	124	....	1280	1280	1330
	Bethel	For 4	....	196	719	849	2600	2500	....	....	78	78	37	37	321	321	110	110	61	....	640	640	....
	Hanes	For 21	658	781	594	971	2500	2600	75	....	78	78	37	37	321	321	110	110	62	....	640	640	....
43	**Hiatt Memorial-Grace**		6014	2266	721	2819	3700	3700	....	....	135	102	64	48	555	555	190	143	....	....	1108	1108	837
	Grace	For 19	2316	1832	497	2399	2400	2400	....	....	90	....	42	....	370	370	127	....	....	....	738	738	....
	Hiatt Memorial	For 23	3698	434	242	420	1300	1300	....	....	45	....	21	....	185	185	63	....	....	....	369	369	....
44	**Konnoak Hills**	For 25	7256	....	2544	2965	4700	4700	600	....	131	131	62	62	538	538	184	184	113	....	1073	1073	1073
45	**Maple Springs**	For 29	9754	4625	5286	16417	6400	6400	1000	....	351	351	165	165	1440	1440	492	492	203	....	2873	2873	2873
46	**Marvin**	For 30	8627	808	1674	7705	5600	5800	....	500	203	203	96	96	833	833	285	285	140	....	1662	1662	1662
47	**Mount Carmel**	For 33	10200	1908	969	2512	4300	5600	....	....	148	148	70	70	607	607	208	208	108	....	1212	1212	1269

48	**Mount Pleasant** ..... For 36	2160	10000	1000	3000	4800	4800	1000	....	156	156	74	74	642	642	220	220	118	....	1281	1281	1281
49	**Mount Tabor** ..... For 37	15000	753	4239	18373	7400	7400	300	....	372	372	175	175	1527	1527	522	522	185	....	3046	3046	3046
50	**New Hope** ..... For 38	7474	225	1415	8975	4800	4800	1100	....	211	211	99	99	867	867	297	297	120	....	1731	1731	1731
51	**Oak Summit** ..... For 40	4089	1200	1064	5083	5400	5400	600	....	194	194	92	92	798	798	273	273	135	....	1592	1592	1592
52	**Ogburn Memorial** ..... For 41	1100	7098	1129	9229	5200	5200	600	67	203	203	96	96	833	823	285	295	130	....	1662	1662	1662
53	**Oldtown** ..... For 57	882	82	202	343	3375	3375	....	....	17	17	8	8	69	79	24	24	45	20	138	138	138
54	**Pisgah** ..... For 34	5000	....	497	2212	3900	3900	600	500	122	122	58	58	503	503	172	172	95	....	1004	1004	1004
55	**Trinity** ..... For 53	....	....	800	9760	5000	5000	500	....	156	156	74	74	642	642	220	220	125	....	1281	1281	1281
56	**Union Ridge** ..... For 55	8424	520	1129	4962	4700	4800	800	....	169	169	80	80	694	694	237	237	110	....	1385	1385	1385
57	**Wesley Memorial** ..... For 56	1139	350	1975	1265	5000	5000	600	....	165	165	78	78	677	677	231	231	115	....	1350	1350	1350
	Total	277270	162576	106218	368007	295452	303954	23657	7187	12484	12270	5890	5703	51178	51161	17540	17431	6549	20	102325	102325	102706

WINSTON-SALEM DISTRICT—Table 2-B

List Number	CHARGE AND CHURCH	BENEVOLENCES								OTHER CONFERENCE BENEVOLENCES													99
		73 World Service Special Gifts	74 General Advance Specials	75 One Great Hour of Sharing	76 Fellowship of Suffering and Service	77 Television-Radio Ministry Fund	78 Methodist Student Day	79 Methodist Youth Fund	80 Race Relations Sunday	83 Christian Education Sunday	84 Operational Expenses: Colleges, Universities, Seminaries	85 Operational Expenses: Wesley Foundations	86 Capital Expenditures: Colleges, Universities, Seminaries and Wesley Foundations	88 Conference Advance Specials	89 Hospitals	90 Homes for Children, Youth and the Aged	91 Commitment Day	92 Methodist Builders Club	93 District Missions $1.00 Per Member	94 All Other Benevolences	95 WSCS (Includ. WSG), Cash Sent to District or Conference Treas.	Grand Total Paid (Add Cols. 51-95 Using PAID items only.)
1	**Brookstown** ..... For 6	....	280	50	28	....	7	50	10	15	473	35	....	....	31	497	7	235	225	170	371	20301
2	**Concord-Sharon**	....	1075	84	36	....	10	60	14	20	636	50	100	25	42	699	10	75	477	124	629	23174
	Concord ..... For 14	....	200	17	5	....	3	....	4	6	175	25	....	25	5	184	1	15	162	....	80	7023
	Harmony Grove ..... For 22	....	450	15	8	....	3	....	4	6	196	....	100	....	7	206	1	....	117	....	74	7260
	Sharon ..... For 49	....	425	52	23	....	4	60	6	8	265	25	....	....	30	279	8	60	198	124	475	8891
3	**Danbury**	....	67	....	....	....	4	....	6	9	284	....	....	....	19	299	4	....	231	58	35	7636
	Danbury ..... Sto 4	....	12	....	....	....	1	....	1	2	....	....	....	....	3	54	1	....	30	1	....	1219
	Davis Chapel ..... Sto 5	....	5	....	....	....	....	....	....	7	....	....	....	....	1	21	1	....	21	51	....	937
	Palmyra ..... Sto 9	....	50	....	....	....	3	....	5	....	....	....	....	....	15	244	2	....	180	6	35	5680
4	**Dobson**	....	....	19	....	....	6	....	8	13	388	....	50	....	26	409	6	40	153	....	240	12751
	Beulah ..... Sur 1	....	....	....	....	....	1	....	1	2	46	....	50	....	3	49	1	....	....	....	....	1196
	Dobson ..... Sur 5	....	....	19	....	....	5	....	7	11	342	....	...	....	23	360	5	40	153	....	240	11555
5	**East Bend**	....	150	....	....	....	8	55	11	17	522	....	993	....	35	549	8	....	471	147	452	31841
	Baltimore ..... Yad 2	....	48	....	....	....	3	....	4	5	167	....	547	....	11	176	3	....	150	47	121	5803
	East Bend ..... Yad 5	....	45	....	....	....	2	25	3	5	154	....	150	....	10	162	2	....	140	43	221	18357
	Stony Knoll ..... Yad 18	....	42	....	....	....	2	15	3	5	146	....	276	....	10	154	2	....	132	41	101	5882
	Union Hill ..... Yad 20	....	15	....	....	....	1	15	1	2	55	....	20	....	4	57	1	....	49	16	....	1849
6	**Forsyth-Stokes**	....	65	....	....	....	8	72	11	17	522	....	....	....	35	549	8	....	370	....	180	19188
	Antioch ..... For 1	....	....	....	....	....	3	....	3	4	134	....	....	....	9	141	2	....	93	....	42	6846
	Bethlehem ..... For 5	....	65	....	....	....	2	....	4	6	199	....	....	....	13	209	3	....	96	....	85	4791
	Forest Chapel ..... Sto 7	....	....	....	....	....	1	....	2	3	75	....	....	....	5	79	1	....	86	....	15	1670
	St. Mark ..... For 51	....	....	....	....	....	2	....	2	4	114	....	....	....	8	119	2	....	95	....	38	5881
7	**Hickory Ridge-Germanton**	....	114	....	14	....	7	30	14	13	440	25	....	....	29	463	7	30	300	84	181	19689
	Germanton ..... Sto 74	....	25	....	....	....	2	10	2	3	108	....	....	....	8	113	2	....	60	19	....	3749
	Hickory Ridge ..... For 24	....	89	....	14	....	4	20	11	8	261	25	....	....	17	274	4	30	200	56	181	14182
	Oak Grove ..... For 39	....	....	....	....	....	1	....	1	2	71	....	....	....	4	76	1	....	40	9	....	1758
8	Kernersville: **Cherry St.-Pine Grove**	....	650	36	31	....	8	40	11	17	522	40	250	....	35	549	8	260	337	111	666	18817
	Cherry Street ..... For 11	....	250	15	20	....	4	20	6	9	281	20	250	....	19	295	4	20	175	43	342	10444
	Pine Grove ..... For 44	....	510	21	11	....	4	20	5	8	241	20	....	....	16	254	4	240	162	68	342	8373
9	**Main Street** ..... For 28	....	11	....	....	....	14	17	20	30	929	....	500	....	62	977	14	240	445	241	502	44910
10	**King**	....	300	....	60	....	9	....	12	18	570	....	....	....	38	600	9	105	451	62	558	22824
	Antioch ..... For 2	....	100	....	20	....	3	....	4	6	190	....	....	....	13	200	3	60	156	21	159	4404
	Bethel ..... Sto 1	....	100	....	20	....	3	....	4	6	190	....	....	....	13	200	3	45	135	20	220	6553
	Trinity ..... Sto 16	....	100	....	20	....	3	....	4	6	190	....	....	....	12	200	3	....	160	21	179	11867

11 Level Cross		....	50	20	....	....	6	....	8	12	391	25	100	....	26	412	6	155	324	107	35	11099
Level Cross	Sur 12	....	12	5	....	....	1	....	2	3	98	6	100	....	6	103	1	75	86	26	28	2798
Rockford	Sur 22	....	8	3	....	....	1	....	1	2	54	3	....	....	4	58	1	....	62	24	....	1408
Siloam	Sur 26	....	16	6	....	....	2	....	2	3	121	8	....	....	8	126	2	75	59	28	7	3514
Stanford	Sur 27	....	4	1	....	....	1	....	1	1	27	2	....	....	2	30	1	....	30	18	....	1747
Stony Knoll	Sur 28	....	10	5	....	....	1	....	2	3	91	6	....	....	6	95	1	5	87	21	....	2432
12 Lewisville		....	338	132	53	....	11	50	16	24	750	50	32	154	50	788	11	515	390	155	648	19940
Lewisville	For 26	....	278	87	36	....	9	40	13	19	587	40	....	75	39	617	9	390	289	107	429	15587
Union	For 54	....	60	45	17	....	2	10	3	5	163	10	32	79	11	171	2	125	101	48	219	4353
13 Mount Airy: **Central**	Sur 4	....	4000	200	139	25	37	92	54	80	2510	50	....	....	167	2641	38	875	745	650	2803	56523
14 Franklin Heights	Sur 9	....	....	....	....	....	4	25	6	8	261	....	....	....	17	274	4	10	194	25	204	9039
15 Rockford Street	Sur 23	....	100	....	....	....	7	31	10	15	473	....	....	....	31	498	7	135	50	44	364	12920
16 Salem	Sur 24	10	70	25	20	....	6	15	9	13	408	....	....	....	27	429	6	....	281	41	180	9510
17 Mt. Airy Circuit		....	10	....	....	....	1	....	2	3	93	....	42	....	6	96	1	....	74	11	29	2808
Hatcher's Chapel	Pat 3	....	10	....	....	....	1	....	1	1	....	....	42	....	....	....	1	....	49	4	6	1293
Mt. Herman	Sur 14	....	....	....	....	....	....	....	1	1	....	....	....	....	....	....	....	....	25	4	23	947
Pleasant View	Sur 21	....	....	....	....	....	....	....	....	1	....	....	....	....	....	....	....	....	....	3	....	568
18 Mount Pleasant-Tabernacle		....	50	....	....	....	6	....	9	13	408	....	....	....	27	428	6	....	277	40	156	12543
Mount Pleasant	For 35	....	25	....	....	....	4	....	6	9	296	....	....	....	20	311	4	....	200	29	136	....
Tabernacle	For 52	....	25	....	....	....	2	....	3	4	112	....	....	....	7	117	2	....	77	11	20	....
19 New Hope Circuit		....	....	....	....	....	4	....	5	7	229	....	25	....	16	241	4	75	155	111	20	4650
Blackwater	Sur 2	....	....	....	....	....	1	....	1	1	39	....	....	....	3	43	1	15	50	20	....	1022
Bryant Memorial	Sur 3	....	....	....	....	....	1	....	1	2	57	....	....	....	4	60	1	....	20	28	....	855
New Hope	Sur 16	....	....	....	....	....	1	....	2	3	98	....	25	....	7	103	1	60	50	47	20	2041
Pine Hill	Sur 20	....	....	....	....	....	1	....	1	1	35	....	....	....	2	35	1	....	35	16	....	732
20 Oak Grove & Mt. Airy Parish		....	50	7	15	....	5	....	7	10	321	....	250	....	21	337	5	75	178	110	169	8751
Imogene	Sur 11	....	....	....	....	....	1	....	1	1	44	....	....	....	3	46	1	....	31	1	....	1045
Maple Grove	Sur 13	....	....	....	5	....	1	....	1	2	49	....	250	....	3	51	1	....	37	1	5	1563
Oak Grove	Sur 17	....	50	7	10	....	3	....	5	7	228	....	....	....	15	240	3	75	110	108	164	6143
21 Pilot Mountain	Sur 19	....	300	....	50	....	10	50	14	20	636	....	....	....	42	669	10	130	258	1595	146	17067
22 Pine Grove-Clemmons		....	429	33	43	....	11	65	15	23	717	35	300	15	48	754	11	120	486	491	267	28398
Clemmons	For 13	....	60	12	20	....	4	....	5	7	228	10	....	15	15	239	4	60	147	213	142	....
Pine Grove	For 45	....	369	21	23	....	7	65	10	16	489	25	300	....	33	515	7	60	339	278	125	....
23 Pinnacle		....	118	....	....	....	7	60	10	17	457	....	....	....	30	481	7	....	382	204	145	37244
Chestnut Grove	Sto 3	....	[illegible]	....	....	....	2	20	3	6	121	....	....	....	8	127	2	....	82	54	60	3023
Mt. Zion	Sto 8	....	50	....	....	....	3	20	4	6	184	....	....	....	12	194	3	....	182	82	38	5570
Pinnacle	Sto 11	...	40	....	....	....	2	20	3	5	152	....	....	....	10	160	2	....	118	68	47	28651
24 Rural Hall	For 47	....	251	....	....	....	8	80	11	16	505	40	....	....	34	532	8	420	242	215	783	15693
25 Sedge Garden	For 48	....	1955	75	50	25	14	35	20	30	946	....	....	....	63	994	14	260	620	196	853	26690
26 Shiloh-Olivet		....	4	....	....	....	....	....	6	9	293	....	....	....	19	309	4	....	206	6	....	7761
Mt. Olivet	For 42	....	2	....	....	....	....	....	3	5	....	....	....	....	10	....	2	....	83	2	....	....
Shiloh	For 50	....	2	....	....	....	....	....	3	4	....	....	....	....	9	....	2	....	123	4	....	....
27 Shoals		....	....	....	....	....	5	49	7	10	310	....	....	50	21	326	5	30	317	....	208	9350
Fairview	Sur 7	....	....	....	....	....	2	25	3	4	....	....	....	22	9	....	2	15	130	....	58	....
Pilotview	Sur 18	....	....	....	....	....	1	....	1	1	....	....	....	6	2	....	1	....	49	....	....	....
Shoals	Sur 25	....	....	....	....	....	1	....	1	2	....	....	....	7	4	....	1	...	68	....	64	....
Whitaker	Sur 29	....	....	....	....	....	1	24	2	3	....	....	....	15	6	....	1	15	70	....	86	....
28 Smithtown		....	300	....	....	....	7	....	10	15	473	....	786	....	31	497	7	310	421	196	205	17122
Mt. Pleasant	Yad 14	....	50	....	....	....	1	....	2	3	87	....	131	....	6	92	1	65	78	36	25	....
New Home	Yad 15	....	....	....	....	....	2	....	3	5	163	....	276	....	11	171	3	....	145	67	80	....
Prospect	Yad 16	....	250	....	....	....	3	....	3	5	163	....	272	....	11	171	2	245	145	67	160	....
Shady Grove	Yad 17	....	....	....	....	....	1	....	2	2	60	....	107	....	4	63	1	....	53	24	....	....

WINSTON-SALEM DISTRICT—Table 2-B (Continued)

List Number	CHARGE AND CHURCH	BENEVOLENCES								OTHER CONFERENCE BENEVOLENCES												99
		73 World Service Special Gifts	74 General Advance Specials	75 One Great Hour of Sharing	76 Fellowship of Suffering and Service	77 Television-Radio Ministry Fund	78 Methodist Student Day	79 Methodist Youth Fund	80 Race Relations Sunday	83 Christian Education Sunday	84 Operational Expenses: Colleges, Universities, Seminaries	85 Operational Expenses: Wesley Foundations	86 Capital Expenditures: Colleges, Universities, Seminaries and Wesley Foundations	88 Conference Advance Specials	89 Hospitals	90 Homes for Children, Youth and the Aged	91 Commitment Day	92 Methodist Builders Club	93 District Missions $1.00 Per Member	94 All Other Benevolences	95 WSCS (Includ. WSC). Cash Sent to District or Conference Treas.	Grand Total Paid (Add Cols. 51-95 Using PAID items only.)
29	**Stokesburg-Pine Hall**	....	279	43	48	....	17	80	18	19	629	35	....	....	79	661	33	240	432	63	369	22407
	Bethesda ... Sto 2	....	....	....	....	....	2	....	3	4	140	....	....	....	9	147	....	....	140	26	75	....
	Pine Hall ... Sto 10	....	47	11	11	....	5	....	5	5	163	11	....	....	20	171	10	50	102	12	114	....
	Stokesburg ... Sto 15	....	232	32	37	....	10	80	10	10	326	24	....	....	50	343	23	190	190	25	180	....
30	**Surry Circuit**	....	....	46	....	....	3	....	4	6	180	....	....	....	12	189	3	....	189	5	....	4148
	Epworth ... Car (Va) 1	....	....	22	....	....	2	....	....	4	104	....	....	....	7	110	2	....	117	....	....	2334
	Hebron	....	....	....	....	....	....	....	....	....	....	....	....	....	....	....	....	....	....	....	....	....
	Zion ... Sur 31	....	....	24	....	....	1	....	2	2	76	....	....	....	5	79	1	....	72	5	....	1814
31	**Virginia Circuit**	4	2	2	3	....	3	....	3	5	163	....	....	....	10	171	3	42	....	....	....	4941
	Carter's Chapel ... Pat (Va) 1	4	2	2	3	....	1	....	1	3	49	....	....	....	4	42	1	11	....	....	....	....
	Chestnut Grove ... Pat (Va) 2	....	....	....	....	....	1	....	1	1	49	....	....	....	3	42	1	19	....	....	....	....
	Hunter's Chapel ... Pat (Va) 4	....	....	....	....	....	1	....	1	1	64	....	....	....	3	68	1	12	....	....	....	....
32	Walkertown: **Love's** ... For 27	18	3100	....	49	....	18	140	26	38	1190	100	1000	50	79	1252	18	200	655	2377	679	43427
33	**Morris Chapel** ... For 31	....	1471	50	....	45	14	....	20	30	929	50	620	....	62	977	14	....	415	480	....	25352
34	**West Forsyth**	....	68	....	....	....	8	....	12	17	538	27	75	....	36	566	8	250	337	79	341	16246
	Doubs ... For 16	....	20	....	....	....	3	....	5	6	....	10	75	....	13	212	3	50	113	30	59	....
	Elm Grove ... For 17	....	30	....	....	....	3	....	5	6	....	10	....	....	13	212	3	140	133	30	123	....
	Pleasant Hill ... For 46	....	18	....	....	....	2	....	2	5	....	7	....	....	10	142	2	60	91	19	159	....
35	Winston-Salem: **Ardmore** ... For 3	....	5400	236	126	....	51	271	73	100	3298	500	2000	....	227	3446	51	1395	1736	1165	2879	148118
36	**Burkhead** ... For 8	....	1200	20	21	....	22	125	32	48	1482	....	300	....	98	1561	22	370	....	29	1674	36961
37	**Centenary** ... For 9	....	24705	1000	500	....	146	500	209	314	9764	1100	27500	....	648	10271	146	5360	3112	7505	9637	377335
38	**Central Terrace** ... For 10	....	75	30	34	....	17	65	24	37	1141	....	300	....	76	1201	17	360	645	161	944	40028
39	**Children's Home** ... For 12	....	80	127	102	....	7	15	9	13	408	10	....	10	27	429	6	105	43	8	345	12138
40	**Crews** ... For 15	....	825	25	25	....	11	20	15	23	717	50	875	....	48	754	11	165	450	202	431	25173
41	**Green Street** ... For 20	....	350	25	50	....	14	100	20	30	945	50	....	....	63	995	14	410	583	258	1202	32121
42	**Hanes-Bethel**	....	200	....	....	....	8	60	12	20	604	24	....	....	40	634	9	150	415	151	512	15328
	Bethel ... For 4	....	100	....	....	....	4	30	6	10	302	12	....	....	20	317	4	80	225	85	310	....
	Hanes ... For 21	....	100	....	....	....	4	30	6	10	302	12	....	....	20	317	5	70	190	66	202	....
43	**Hiatt Memorial-Grace**	....	100	47	79	....	6	....	8	13	393	....	....	....	26	413	6	100	....	....	104	18500
	Grace ... For 19	....	100	....	79	....	4	....	6	11	....	....	....	....	20	....	4	100	....	....	83	11638
	Hiatt Memorial ... For 23	....	....	47	....	....	2	....	2	2	....	....	....	....	6	....	2	....	....	....	21	6862
44	**Konnoak Hills** ... For 25	....	324	....	....	....	8	....	11	16	505	35	....	....	34	542	8	120	290	50	565	22674
45	**Maple Springs** ... For 29	....	3750	50	....	....	20	....	29	43	1353	200	....	....	90	1423	20	225	642	370	....	57221
46	**Marvin** ... For 30	....	467	23	29	10	12	25	17	25	782	50	50	150	52	823	12	436	416	....	495	32207
47	**Mount Carmel** ... For 33	....	100	30	23	....	9	....	12	18	571	....	....	....	38	600	9	130	413	1137	171	26860

48	Mount Pleasant	For 36	....	450	30	20	....	9	....	13	19	603	50	200	....	40	634	9	95	360	77	231	27291
49	Mount Tabor	For 37	....	500	68	53	....	22	50	31	46	1434	....	....	....	95	1508	22	262	935	888	930	58736
50	New Hope	For 38	....	250	....	....	....	12	110	17	26	815	....	....	25	55	857	12	120	416	....	562	30591
51	Oak Summit	For 40	....	611	25	25	....	11	75	16	24	750	25	....	50	50	789	11	155	540	....	254	23931
52	Ogburn Memorial	For 41	11	600	50	35	37	12	75	17	25	782	25	500	146	52	823	12	205	364	330	364	32097
53	Oldtown	For 57	....	25	....	....	....	1	...	1	2	65	....	10	....	4	69	1	165	47	5	222	5822
54	Pisgah	For 34	....	185	....	....	...	7	90	10	15	473	50	....	50	31	497	7	80	292	60	144	16654
55	Trinity	For 53	....	387	....	....	....	9	90	13	19	603	....	....	....	40	634	9	315	258	250	566	21751
56	Union Ridge	For 55	....	36	....	....	....	10	40	14	21	652	....	....	....	43	686	10	200	309	142	425	25898
57	Wesley Memorial	For 56	50	125	25	25	....	10	30	14	20	636	25	....	25	42	669	10	450	365	125	363	15954
	Total		93	56402	2633	1786	142	727	2837	1036	1526	47872	2756	36858	750	3225	50341	748	16200	23699	21111	35498	1750949

RECAPITULATION–Table 1-A

List Number — DISTRICT AND SUPERINTENDENT	CHURCH MEMBERSHIP													CHURCH SCHOOL MEMBERSHIP							
	1 Total Full Members Reported Last Year	2 Rec. this year on Profession of Faith or Restored	3 Received by Transfer from Other Methodist Churches	4 Received from Other Denominations	5 Removed by Transfer to Other Methodist Churches	6 Removed by Q. C. Action or Withdrawn	7 Removed by Transfer to Other Denominations	8 Removed by Death	9 Total Full Members	10 Average Attendance at Sunday Morning Worship Service(s)	11 Baptisms Infants presented by Parents or Guardians	12 Baptisms All Others (Children, Youth, Adults	13 Preparatory Members Now on Roll (Baptized Children under 16)	16 Total Officers, Teachers and Other Leaders (Do not include in 17-23)	17 Children (0-11 Years) in Entire Church School (Except Nursery Home Members)	18 Nursery Home Members	19 Youth (12-21 Years) in entire Church School (Except Youth Home and Ext. Members)	20 Youth Home and Extension Members	21 Adults (22 and older) in entire Church School (Except Adult Home and Ext. Members)	22 Adult Home and Extension Members	23 Total Church School Membership (Add Columns 16-22, Inclusive)
1 Albemarle—W. J. Huneycutt	15616	267	177	111	231	109	57	177	15597	7821	130	162	1379	1329	3084	334	2399	233	5978	397	13754
2 Asheville—E. H. Blackard	19798	521	606	214	555	206	154	201	20023	8686	168	247	1960	1498	4111	416	2862	368	5986	497	15738
3 Charlotte—A. Glen Lackey	33089	850	1266	368	1104	433	455	250	33331	13564	430	353	4660	2429	8559	701	5090	770	11099	665	29313
4 Gastonia—Cecil L. Heckard	23003	479	429	187	495	374	199	300	22730	10187	224	228	2199	2003	4444	414	3301	306	8186	689	19343
5 Greensboro—J. Garland Winkler	28506	756	681	267	572	275	201	244	28918	12648	283	400	3561	2327	6549	695	3942	436	9446	443	23838
6 High Point—R. H. Taylor	20891	454	287	117	364	236	125	186	20838	9208	205	288	1939	1697	4619	311	3066	383	8077	455	18608
7 Marion—Charles E. Shannon	14560	320	208	102	205	123	89	146	14627	6026	124	219	1232	1145	2630	259	2070	299	5414	325	12142
8 North Wilkesboro—H. F. Duncan	11735	231	196	89	189	160	50	116	11736	5794	82	162	702	922	2286	214	1836	128	4212	294	9892
9 Salisbury—J. C. Stokes	20030	483	290	172	313	208	149	187	20118	8802	213	241	2440	1587	3901	358	2548	289	7235	413	16331
10 Statesville—Cecil G. Hefner	23430	595	423	158	331	203	128	223	23721	10838	283	246	2847	1877	4609	531	3189	532	8607	567	19912
11 Thomasville—R. H. Nicholson	20710	540	186	122	174	118	132	176	20958	10130	202	397	1761	1794	4708	347	3644	258	8945	319	20015
12 Waynesville—M. Q. Tuttle	11811	340	193	79	241	121	69	136	11856	5144	72	146	812	951	2329	210	1685	173	3999	295	9642
13 Winston-Salem—F. B. Jordan	25416	606	495	171	518	401	235	225	25309	11224	247	347	2714	2261	6298	569	3925	520	9402	472	23447
Totals	268595	6442	5437	2157	5292	2967	2043	2567	269762	120072	2663	3436	28206	21820	58127	5359	39557	4695	96586	5831	231975
Total Last Year	....	6649	5506	2326	5201	2445	1865	2393	268595	....	2800	3801	27566	21913	54760	7046	37364	4762	94660	7030	227535
Increase	....	....	....	....	91	522	178	174	1167	....	....	....	640	....	3367	....	2193	....	1926	....	4440
Decrease	....	207	69	169	....	....	....	....	....	....	137	365	....	93	....	1687	....	67	....	1199	....

RECAPITULATION–Table 1-B

List Number	DISTRICT AND SUPERINTENDENT	CHURCH SCHOOLS – ATTENDANCE: 24 Average Attendance at Sunday School (all ages)	25 Av. Attendance Methodist Sunday Evening Fellowship (all ages)	26 Average Attendance Add'l Sessions—Children	27 Av. Att. MYF Sunday Evening Meetings (include also in col. 25)	28 Av. Attendance Adults in Ch. Sch. Mtgs. other than Sunday School	CHURCH SCHOOLS – ADDITIONAL INFORMATION: 31 Number of Church Schools on Charge	32 Methodist Pupils and Constituents in Vacation Church Schools	33 Church School Members Joining the Church on Profession of Faith	34 No. Classes or Groups in Church School	35 No. of Classes or Groups Using App. Methodist Lesson Materials	36 Church School Offering for World Service and Conf. Benevolences	W.S.C.S. 37 Membership (inc. W.S.G.)	38 Amount Paid for Local Church and Community Work	40 Membership in Methodist Men's Clubs	41 Number "Together" Subscriptions	42 Number of Organized Churches	PROPERTY AND OTHER ASSETS 44 Estimated Value of Church Buildings, Equipment & Land	45 Estimated Value of Parsonages, Furniture, and Land	46 Estimated Value of Other Assets (cash, bonds, other property, etc.)	47 Indebtedness on Items 44, 45, 46	48 Other Indebtedness
1	Albemarle—W. J. Huneycutt	7845	558	521	1106	509	89	3244	232	719	715	9847	2827	17489	339	482	88	5100230	721710	400031	285048	9328
2	Asheville—E. H. Blackard	7759	1302	723	1097	928	95	3599	356	800	772	4776	3287	37108	938	1293	96	7957530	1070213	222833	520651	920
3	Charlotte—A. Glen Lackey	13813	1321	2221	1724	2045	64	4600	692	945	943	13384	5556	32379	1688	615	64	14046684	1364305	456681	2378803	....
4	Gastonia—Cecil L. Heckard	10463	923	865	1347	1186	89	4339	396	996	995	12078	4130	30591	1106	1238	89	9454734	1338600	520392	676822	7705
5	Greensboro—J. Garland Winkler	12734	1302	1173	1470	1941	84	5161	622	907	872	6838	5345	50882	1662	697	84	12001193	1314325	337780	2218005	2473
6	High Point—R. H. Taylor	10451	881	1208	1328	876	75	4088	366	870	763	6155	3871	32581	836	459	74	8891117	1035675	661458	1087895	15600
7	Marion—Charles E. Shannon	6599	786	713	745	850	84	2937	262	682	614	4010	2350	28330	672	343	86	5521005	890100	271443	383243	1738
8	North Wilkesboro—H. F. Duncan	5771	395	507	587	649	89	3184	159	523	494	715	1866	18464	489	591	101	4282775	729600	77881	193607	610
9	Salisbury—J. C. Stokes	8768	701	1038	1128	726	64	3685	364	778	756	4715	3652	33431	880	405	65	7822165	1044250	409806	466760	....
10	Statesville—Cecil G. Hefner	10816	1069	1234	1459	1176	83	4519	492	912	897	6860	3990	37013	1234	601	85	8450895	1288145	631397	1007042	6704
11	Thomasville—R. H. Nicholson	11936	1306	747	1295	1036	93	4529	476	931	880	9932	3334	31652	1209	819	93	7906616	1123955	382566	480961	1500
12	Waynesville—M. Q. Tuttle	4879	723	529	595	422	81	1951	226	565	518	3666	1901	20140	147	374	84	4399194	702400	149867	174435	4665
13	Winston-Salem—F. B. Jordan	12577	1142	1245	1503	1104	104	4797	516	1058	1014	7049	4560	38460	1302	743	105	11627370	1179900	957275	1482547	13950
	Totals	124411	12409	12724	15384	13448	1094	50633	5159	10686	10233	90025	46669	408520	12502	8660	1114	107461508	13803178	5479410	11446819	65193
	Total Last Year	127251	17386	16092	16487	13789	1107	51639	5422	....	9465	78450	46685	403715	13100	8056	1119	102529819	13259653	4747393	11129566	25983
	Increase	....	....	....	....	....	....	....	....	....	768	11575	....	4805	....	604	....	4931689	543525	732017	317253	39210
	Decrease	2840	4977	3368	1103	341	13	1006	263	....	....	....	16	....	598	....	5	....	....	....	....	....

RECAPITULATION–Table 2-A

List Number	DISTRICT AND SUPERINTENDENT	LOCAL CHURCH EXP. 51 Paid on Principal and Interest on Old Indebtedness, Loans, Mortgages, Etc.	52 Paid for Buildings and Improvements Not Inc. Loans, Mortgages, Etc.	53 Paid to Church School Teachers Material Supplies, Administration, etc.	54 Paid Other Current Expenses, Etc.	MINISTERIAL SUPPORT 55a Salary Claim Pastor and Associate(s)	56a Total Paid Pastor and Associate(s)	57a Total Travel Allowance Paid	58a Total Utilities Paid	59a Dist. Superintendent's Time—Apportioned	59b Dist. Superintendent's Fund—Paid	60a Episcopal Fund—Apportioned	60b Episcopal Fund—Paid	61a Conference Claimants' Fund—Apportioned	61b Conference Claimants' Fund—Paid	62a Minimum Salary Fund—Apportioned	62b Minimum Salary Fund—Paid	66 Jurisdictional, Area, Conf. and District Administration Funds Paid	67 Interdenominational Cooperation Fund Paid	BENEVOLENCES 72a World Service and Conf. Benevolences Apportioned	72b World Service and Conf. Benevolences Accepted	72c World Service and Conf. Benevolences Paid
1	Albemarle—W. J. Huneycutt	81514	96803	41025	128399	170072	176297	24383	1379	6323	6390	3031	3016	26235	26327	9015	8980	6077	3	52719	52437	52223
2	Asheville—E. H. Blackard	176239	208752	65604	267072	245945	256171	32140	1503	9228	9183	4359	4335	37923	37918	12971	12824	8341	....	75670	75878	74344
3	Charlotte—A. Glen Lackey	417826	367835	187091	569638	321765	343765	28620	6852	16744	16365	7864	7693	68732	68733	23476	23048	10057	320	136590	136590	134043
4	Gastonia—Cecil L. Heckard	165682	243327	78299	306843	288813	294563	33615	2450	11152	11323	5266	5339	45816	46601	15670	15905	10631	6	91421	92837	92863
5	Greensboro—J. Garland Winkler	505076	220515	113971	443174	315852	321259	28650	4908	13032	13033	6150	6139	53531	53531	18309	18205	8926	310	106814	106814	106949
6	High Point—R. H. Taylor	243169	227793	88566	288145	241387	248338	17635	2480	10073	10026	4752	4728	41373	41374	14152	14087	7089	225	82559	82559	82367
7	Marion—Charles E. Shannon	163033	105810	46169	150481	192237	191966	23891	3823	6513	6550	3110	3090	27026	27060	9243	9185	7873	10	53934	53934	53856
8	North Wilkesboro—H. F. Duncan	72665	66212	21710	94169	116033	116533	17405	500	4374	4355	2026	2059	17626	17970	6022	6122	4402	35	35129	35063	35759
9	Salisbury—J. C. Stokes	216127	178696	70672	238295	223225	227846	21617	4503	9086	9048	4288	4270	37315	37421	12751	12713	5146	225	74476	74476	74419
10	Statesville—Cecil G. Hefner	220772	198713	79501	220554	249750	254840	36085	6608	9169	9158	4329	4320	36985	37607	12847	12860	4406	61	74856	74856	75293
11	Thomasville—R. H. Nicholson	157786	281260	63180	182935	210962	210413	31953	5490	8101	8112	3828	3827	33284	33290	11385	11386	9159	7	66411	66252	66174
12	Waynesville—M. Q. Tuttle	69186	90120	26838	108986	134335	140394	18051	2268	5016	4952	2376	2340	20606	20606	7047	6959	2470	37	41138	41138	40992
13	Winston-Salem—F. B. Jordan	277270	162576	106218	368007	295452	303954	23657	7187	12484	12270	5890	5703	51178	51161	17540	17431	6549	20	102325	102325	102706
	Totals	**2766345**	**2448312**	**968844**	**3366598**	**3005828**	**3086339**	**337702**	**49951**	**121295**	**120765**	**57269**	**56859**	**497630**	**499599**	**170428**	**169705**	**91726**	**1259**	**994042**	**995159**	**991988**
	Total Last Year	**2673138**	**2206492**	**818087**	**3256115**	**2878921**	**2862079**	**413781**	....	**123884**	**123467**	**55525**	**54843**	**495120**	**495457**	**241572**	**240211**	....	**1498**	**806031**	**805255**	**799170**
	Increase	**93207**	**241820**	**170757**	**110483**	**126907**	**224260**	....	....	....	....	**1744**	**2016**	**2510**	**4142**	....	....	....	....	**188011**	**189904**	**192818**
	Decrease	....	....	....	....	....	....	**76079**	....	**2589**	**2702**	....	....	....	....	**71144**	**70506**	....	**239**	....	....	....

RECAPITULATION–Table 2-B

List Number	DISTRICT AND SUPERINTENDENT	BENEVOLENCES								OTHER CONFERENCE BENEVOLENCES													
		73 World Service Special Gifts	74 General Advance Specials	75 One Great Hour of Sharing	76 Fellowship of Suffering and Service	77 Television-Radio Ministry Fund	78 Methodist Student Day	79 Methodist Youth Fund	80 Race Relations Sunday	83 Christian Education Sunday	84 Operational Expenses: Colleges, Universities, Seminaries	85 Operational Expenses: Wesley Foundations	86 Capital Expenditures: Colleges, Universities, Seminaries and Wesley Foundations	88 Conference Advance Specials	89 Hospitals	90 Homes for Children, Youth and the Aged	91 Commitment Day	92 Methodist Builders Club	93 District Missions $1.00 Per Member	94 All Other Benevolences	95 WSCS (Includ. WSG), Cash Sent to District or Conference Treas.	99 Grand Total Paid (Add Cols. 51-95 Using PAID items only.)
1	Albemarle—W. J. Huneycutt	383	11849	1110	803	100	368	2113	522	782	24486	....	9835	439	1639	25911	368	6766	13442	8261	11890	773883
2	Asheville—E. H. Blackard	706	33191	1517	1123	158	540	2063	758	1129	35091	50	11721	3977	2321	36927	533	8249	26386	11652	23099	1356216
3	Charlotte—A. Glen Lackey	889	61682	2256	1650	305	909	4814	1357	2100	63169	....	12975	1808	4379	66468	911	6778	28893	27903	41100	2512132
4	Gastonia—Cecil L. Heckard	109	31275	2708	2313	259	662	3361	943	1401	43693	25	6105	615	3107	45872	650	13257	20289	17925	25124	1527040
5	Greensboro—J. Garland Winkler	913	51613	2484	1854	460	747	3665	1085	1629	50303	640	6039	3015	3343	52918	759	19040	29044	22977	34329	2131503
6	High Point—R. H. Taylor	148	25204	1087	1493	201	580	2218	828	1248	38699	....	6837	599	2566	40730	582	10213	18774	17200	26259	1471488
7	Marion—Charles E. Shannon	439	13471	1084	805	364	387	1766	538	811	25276	....	2896	28	1672	26641	413	7557	14550	3736	15518	910749
8	North Wilkesboro—H. F. Duncan	160	15686	543	421	215	254	1326	359	536	16811	50	3483	360	1124	17686	253	5000	10151	8082	10807	553203
9	Salisbury—J. C. Stokes	404	20208	1326	1623	192	525	2768	750	1120	34901	....	9585	685	2315	36728	528	9022	14965	18425	22804	1279872
10	Statesville—Cecil G. Hefner	859	35101	2360	1723	560	575	3317	767	1131	35320	25	9575	755	2349	37163	541	10371	19409	17431	22629	1362739
11	Thomasville—R. H. Nicholson	483	30064	2420	2474	1196	508	3265	676	982	31116	....	2249	196	2085	32858	495	6414	15041	7481	15511	1220486
12	Waynesville—M. Q. Tuttle	348	15358	759	756	65	292	1230	409	616	19121	585	3008	1276	1266	20111	288	3942	10604	4841	13441	632515
13	Winston-Salem—F. B. Jordan	93	56402	2633	1786	142	727	2837	1036	1526	47872	2756	36858	750	3225	50341	748	16200	23699	21111	35498	1750949
	Totals	**5934**	**401104**	**22287**	**18824**	**4217**	**7074**	**34742**	**10028**	**15011**	**465858**	**4131**	**121166**	**14503**	**31391**	**490354**	**7069**	**122809**	**245247**	**187025**	**298009**	**17482775**
	Total Last Year	....	**404914**	**26797**	**21441**	**4934**	**8172**	**33756**	**11286**	**15237**	**383588**	**4913**	**221967**	**16027**	**30109**	**502557**	....	....	....	**165800**	**273751**	**16623674**
	Increase	....	....	....	....	....	....	**986**	....	....	**82270**	....	....	....	**1282**	....	....	....	....	**21225**	**24258**	**859101**
	Decrease	....	**3810**	**4510**	**2617**	**717**	**1098**	....	**1258**	**226**	....	**782**	**100801**	**1524**	....	**12203**	....	....	....	....	....	....

SPECIAL TABLE NO. 1

SALARIES, TRAVEL ALLOWANCE, AND UTILITIES PAID BY CHURCHES WITH ASSOCIATE PASTORS

District and Church	Paid Pastor	Paid Associate Pastor(s)	Total Paid Pastor and Associate Pastor(s)	Travel Allowance Paid Pastor	Travel Allowance Paid Associate Pastor(s)	Utilities Paid Pastor	Utilities Paid Associate Pastor(s)
Albemarle							
Albemarle: Central	$ 8,200	$ 4,500	$12,700	$1,200	$ 500	$	$
Asheville							
Asheville: Central	11,400	4,800	16,200	1,500	840		
Trinity	7,900	4,000	11,900	500	500		
Bald Creek	1,800	600	2,400	185			
Charlotte							
Charlotte: Dilworth	6,600	5,600	12,200				
First	10,000	10,100	20,100	2,600	900		
Hawthorne Lane	9,000	4,800	13,800	1,200	800		
Myers Park	13,000	6,600	19,600		900		
Pleasant Grove	6,600	2,800	9,400	1,300			
Gastonia							
Gastonia: First	11,000	6,000	17,000		1,440		
Shelby: Central	8,000	5,000	13,000	1,000	1,000	500	
Greensboro							
Greensboro: Grace	7,900	5,600	13,500	900	300	500	400
West Market Street	14,000	13,200	27,200		300		
Mount Pleasant Circuit	5,200		5,200	1,000	1,000		
High Point							
High Point: First	8,200	5,366	13,566	600	300		
Wesley Memorial	12,000	10,050	22,050	1,000	1,300	1,000	500
Julian	3,600	200	3,800	900			
Randleman Circuit	4,150	1,200	5,350	700			
Marion							
Spruce Pine	5,000	296	5,296	750		500	
Statesville							
Hickory: First	10,000	6,700	16,700		800		
Lenoir: First	8,000	1,200	9,200	300		700	
Thomasville							
North Davidson	5,300	2,400	7,700				
Waynesville							
Cullowhee	2,600		2,600		500		
Fines Creek	1,200	144	1,344			108	
Murphy Circuit	2,400	123	2,523				
Winston-Salem							
Ger'ton-Hickory Ridge	3,150	600	3,750	450		420	
Stokesburg-Pine Hall	4,400	1,450	5,850	700			
Win.-Salem: Burkhead	6,500	6,000	12,500	600	250		
Centenary	14,610	14,180	28,790	600	400	983	1,200

SPECIAL TABLE NO. 2

DISTRICT SUPERINTENDENTS' SUPPLEMENTS

District	Travel	Office	Other
Albemarle	$1,500	$	$
Asheville	1,900	2,000	
Charlotte	2,400		
Gastonia	1,800		400
Greensboro	*	**	800
High Point	1,620		
Marion	1,600	1,400	250
North Wilkesboro	1,500		
Salisbury	1,853		
Statesville	1,500	750	750
Thomasville	1,500	**	
Waynesville	800	400	
Winston-Salem	2,100		

*10¢ per mile
**Paid Direct by District Treasurer

SPECIAL TABLE NO. 3

SALARIES OF MEN IN SPECIAL APPOINTMENTS

(1964 *Discipline*, paragraph 830)

Name	Salary	Travel	Housing	Other
N. F. Adams	$5,220	$	$1,380	$
A. G. Amick	*			
W. F. Beadle	12,293			
L. A. Bennett	9,000			
W. O. Bigham	*			
E. D. C. Brewer	11,000			
J. C. Bowles	*			
J. M. Bullard	8,600			
J. A. Burris	11,773			
Glenn Bush	7,500			
J. F. Cagle	10,345			
J. E. Caldwell	7,356	632	1,775	500
J. R. Calloway	5,583			
D. C. Cannon III	*			
J. W. Carroll	6,200		1,200	
J. H. Cecil	4,116			
K. W. Clark	**			
C. W. Clay	5,392			
J. H. Cooke	7,540	2,010	2,196	
E. P. Crow, Jr.	6,800			
P. H. Duckwall	6,300	1,400	1,200	
H. C. Duncan	12,013	192	1,496	574
G. B. Ehlhardt	*			
L. H. Evans, Jr.	6,001			
S. G. Ferree	8,800			
J. W. Fowler, Jr.	10,000			
R. P. Gibbs	9,000	1,000		
J. T. Hall	*			
Thor Hall	**			
F. L. Heckard	10,007			
R. H. Hipps	7,600		2,500	50
T. S. Hoffman	6,000			
G. F. Hood	11,840			
W. E. Hudgins	8,000			
N. A. Huffman	8,500			

H. H. Hutson	*			
R. E. James, Jr.	*			
W. M. Jones	4,717			
C. W. Judy	8,636			
W. A. Kale	**			
W. F. Keeler	12,005			
Carl H. King	9,600			600
C. B. Lacy	**			
T. A. Langford	**			
T. S. Lee, Jr.	6,000	357	1,200	
W. R. Locke	8,580			
F. K. Macon	4,400	220	1,200	400
C. M. Maness, Jr.	7,884	600	1,560	
M. L. Miles	5,319			
Ralph Miller	6,636			
N. V. McGlamery	6,000	128	1,500	
E. K. McLarty, Jr.	11,000			
H. R. McSwain	9,400	1,600		
Fletcher Nelson	**			
M. W. Nesbitt, Jr.	**			
G. A. Oglesby	*			
Carl M. O'Hanlon	6,000			
C. H. Peace	13,200			
H. H. Peterson	8,345			
J. H. Phillips	**			
H. M. Pollock	6,990		1,635	
J. A. Raines	6,410	575		
V. J. Ramsey	7,990		1,560	570
E. M. Reagan, Jr.	*			
M. S. Richey	**			
David Riffe	5,630		1,500	
Leo Rippy, Jr.	5,600		2,000	
B. M. Ritchie	5,000	200	800	
C. E. Roy	6,825			
B. C. Russell	7,954			
D. D. Sain	7,000			
G. M. Schreyer	8,936			
W. G. Shelton	7,257	187		
J. J. Shepard	7,141	600		900
J. C. Singleton	6,324			
Jack C. Smith	3,625	300	300	145
R. A. Smith	9,128			
H. C. Sprinkle	10,391		3,000	
G. R. Stafford	7,200			800
C. D. Stokes	5,892		1,650	
J. L. Stokes III	15,000			
D. L. Swain	8,173			
J. L. Swinson	11,540			
K. M. Taylor	*			
J. M. Thurman	3,912		1,561	575
J. D. Turner	4,800	1,000		
L. F. Tuttle	11,333		3,000	
J. B. Tyson	6,700		2,000	
A. J. Waldrep	9,800			
B. M. Whiteside	6,510			
S. D. Whitley	7,172			
L. H. Witherspoon	7,500			
H. C. Wilkinson	**			
H. H. Wood	11,360	3,000	1,766	
P. W. Yount, Jr.	10,662			

*Information not received by Conference Secretary

**Information withheld

INDEX

Accommodation Transfer 75
Addresses
  Approved Supplies 31
  Lay Delegates 38
  Lay Leaders 54
  Local Preachers 34
  Probationers 30
  Supplies 33
  Traveling Preachers 20
Admitted on Trial 74, 207
Appalachian Development Committee 172
Appeals, Committee on 10
Appointments 112
  Changes in 131
  Special 126
  Student 129
Approved Supply Pastors' School 96, 226
Bar Set 71
Bicentennial Celebration 245
Boundary Changes 100
Brotherhood 16
  Report 90, 250
Builders' Club Church Extension Committee 14
Business of Conference 105

Candler School of Theology 95
Character, Passage of 77
Christian Higher Education, Committee on 186
Christian Social Concerns, Board of 8
  Report 84, 175
Christian Vocations, Commission on 5
  Report 96, 163
Classes 75
Cokesbury 77
Cole Fund 13, 96, 247
Communion, Holy 101
Conference Building, Committee on 14
  Report 96, 241
Conference Relations, Committee on 11
  Report 76, 86
Conference Sermon 101
Constitutional Amendments 87, 95
Courtesies, Committee on 17, 102
Cuban Resolution 95

Daily Minutes, Committee on 17
  Report 78, 82, 94, 101
Daily Proceedings 71
Deaconess Board 8
  Report 95, 181
Deacon's Orders
  Elected to 74
  Ordained 81
Deceased 71
Discontinued 75
District Conference Records, Committee on 17, 96
  Church Location, Board of 17, 102
  Ministerial Qualifications, Committee on 17, 101
  Statisticians 18, 102
Duke Divinity School 95
Duke Endowment Report 85, 227

Education, Board of 8
  Report 81, 181
Elders Orders
  Elected to 74, 81
  Ordained 89
  Certificate 104
Entertainment, Committee on 10
  Report 96, 225
Episcopal Residence, Committee on 88
Evangelism, Board of 9
  Report 82, 195
Excuses 71, 77, 80, 81, 82, 85, 90, 94, 95

Fraternal Delegate 85
Full Connection
  Elected 74
  Received 77

Gilbert-Lambuth Memorial 96

Historical Address 305
Historical Data 304
Historical Sketch 289
Historical Society 11
  Session 77
Hospitals and Homes, Board of 9
  Report 80, 197
Hospital Chaplain's Committee 11

Inter-Conference Commission 7
  Report 228
Investigations, Committee on 16
Interjurisdictional Relations, Committee on 78, 236
Journal, Committee on Publication 10

King Bequest 86

Lay Activities, Board of 14
  Report 100, 203
Lay Delegates 38
Lay Leaders
  Addresses 54
  District 15
Local Preachers 34

Memoirs 311
Memoirs, Committee on 17
Memorial Address 90
Memorial Service 90, 310

Methodist Board of Publication 14
Report 86, 239
Methodist Home 13
Methodist Information, Commission on 6
Report 96, 164
Methodist Rural Fellowship 16
Minimum Salary, Commission on 6
Report 85, 165
Ministerial Training, Board of 9
Report 72, 81, 95, 204
Minute Questions 105
Missions, Board of 9
Report 87, 208
Missionaries 131
Moving Day 95

Nominations
District 101
Quadrennial and Term 72, 98
Staff 72
Non-Methodist Appointments 97
North Carolina Christian Advocate 86
North Carolina Council of Churches, 14

Officers, Conference 5

Pastoral Care and Counseling, Committee on 11, 83
Pastors' School 13
Report 96, 241
Pensions, Board of 11
Report 80, 216
Pension Structure, Committee on 246
Pictures
Bishop Hunt 2
Full Connection 54
Ministers 253
On Trial 3
Preaching, Bishop's Committee on 76, 243
Probationers 30
Program 69, 71
Program Committee 10
Promotion and Cultivation, Commission on 6
Report 90, 167
Publishing Interests, Committee on 10
Report 86, 226

Questions, Minute 105

Reconsideration 85
Record, Service 290
Resolutions
Appreciation 102
Commending Cities 84
Conference Personnel Committee 81
Episcopal Residence 88
Fairview 99
Hillgirt 98
Invitation to Central Jurisdiction 79
Ku Klux Klan 85
Mountain View 98
New Hebron 97
Opposing Liquor Stores 84
Pastoral Care Committee 83
Pine Grove 98
Pleasant Hill 99
World Service Base 86
Worley's Chapel 99
Resolutions, Committee on 17
Retired 76, 80
Roll Call 71, 78, 82, 94, 101
Rolls
Alphabetical 20
Brotherhood 250
Chronological 290
Deceased Members 327
Lay Delegates 38
Lay Leaders 54
Service 290
Rules, Committee on 10
Report 72, 83, 89, 97
Rules, Standing 133

Sermon, Conference 101
Scholarship Committee 11
Sessions of Conference 289
Southeastern Jurisdictional Council 83
Southern Methodist University 85
Statistician's Report 96
Condensed 332
Statistical Tables 334
Superannuate Endowment Fund 76, 242
Supplies 33
Supplies, Approved 31, 73, 81, 95
Supernumerary 76

Television, Radio and Film Commission 7
Report 96, 168
Town and Country, Commission on 6
Report 95, 169
Transfers 75
Traveling Preachers 20
Treasurers 18
Treasurer, Report of 86, 145
Trustees
Brevard College 12
Camp Tekoa 12
Children's Home 12
Cole Foundation 13, 96, 247
Conference 12, 96, 248
Hugh Chatham Hospital 13
Methodist Building 14, 96, 241
Superannuate Endowment Fund 13, 76, 242

Wesley Seminary 80
Woman's Society 215
World Service and Finance, Commission on 7
Report 88, 139
Worship, Commission 7
Report 96, 173

Journal of 1966 Session

WESTERN
NORTH
CAROLINA

Annual Conference
of
The Methodist Church

JOURNAL

of the

1966 Session

of the

Western North Carolina Annual Conference

of

The Methodist Church

(Being also the 89th year of the organization of the Blue Ridge-Atlantic Annual Conference of the Methodist Episcopal Church, the 77th year of the organization of the Western North Carolina Annual Conference of the Methodist Episcopal Church, South, and the 139th year of the organization of the North Carolina Annual Conference of the Methodist Protestant Church.)

Edited for the Conference by
Charles D. White
Box 667
Asheboro, N. C. 27203

GEORGE R. STUART AUDITORIUM

Lake Junaluska, North Carolina

June 8-12, 1966

Price $1.75; by mail $2.00

Bishop Earl G. Hunt, Jr.

RECEIVED ON TRIAL

First row: Luther Paul Heafner, Clarence Bryce Smith, Sr., Hubert Donald Noblitt, Billy Joe Parker, Frank Melvin Jarvis and John Peyton Cock. Second row: Ricky Wayne Mills, Floyd Lee Berrier, George Larry Maxwell, Henry Churchill Thompson, Miss Sandra Frances Hoke, Lawrence Clay Adams, Charles Denny White, Jr., John Koonts Ferree and Louis Herman Murray. Third row: Wayne Douglas Shepherd, Ralph Harold Ballard, Bennie Benjamin Bearden, Kenneth Robert Eller, Robert Allen Spencer, James Carlisle Stokes, Jr., Larry Edward Tise, John Wesley Kale and Ravis Larry Emerson.

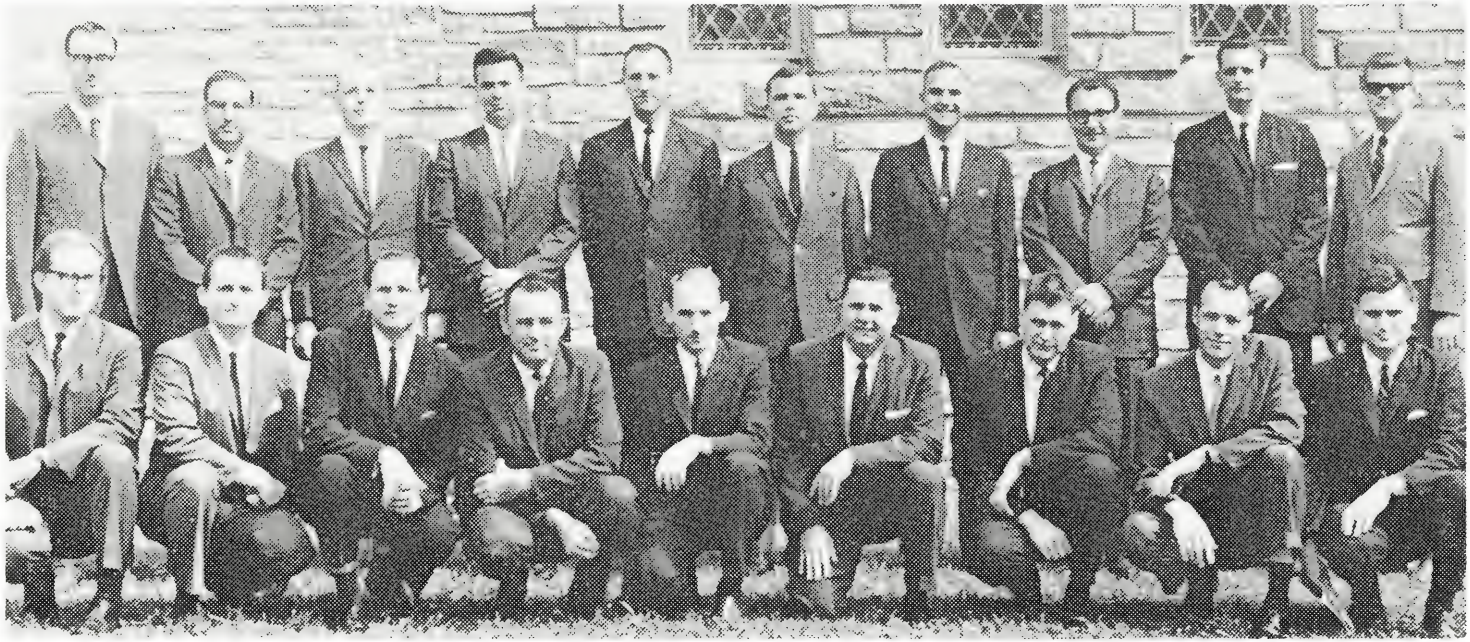

RECEIVED IN FULL CONNECTION

First row: Philip A. Pharr, Roy G. Steed, Frank A. Jeffers, J. C. Lane, Donald W. Turman, Derrell L. Parris, Robert L. Witty, Jr., Frank B. Turner, Roby B. Evans. Second row: J. Lawrence McCleskey, Arthur R. Livengood, M. Loy Kennedy, Ronald A. Koonts, Edward D. Lee, Elmer O. Hall, Robert A. Clanton, Jr., Robert E. Boggan, Jr., J. Wayne Billings and Douglas H. Butler.

I

Organization

EARL G. HUNT, D.D. LL.D. ..... *Presiding Bishop*

Office: First Methodist Church, Charlotte, N. C. 28202
Residence: 3912 Beresford Road, Charlotte, N. C. 28211

CHARLES D. WHITE ..... *Secretary*
Box 667, Asheboro, N. C. 27203

R. P. GIBBS, W. T. MEDLIN, JR., J. A. FITZGERALD, ZANE G. NORTON, J. J. POWELL, W. R. THOMPSON, MRS. W. E. RUFTY, C. DENNY WHITE, JR. ..... *Associate Secretaries*

MRS. EVELYN S. BEATTY AND MRS. BETTY K. SIMPSON ..... *Stenographers*

JOHN R. SILLS ..... *Statistician*
312 N. Muir's Chapel Road, Greensboro, N. C. 27410

R. PASCHAL WAUGH ..... *Assistant Statistician*
4 Buena Vista Road, Asheville, N. C. 28803

A. L. CHAMBLEE, JR., R. J. GOLDSTON, R. J. HAHN, T. C. MCLEAN, J. E. MCNEELY, MARK R. SILLS, N. E. SMITH ..... *Associate Statisticians*

FRED D. RUSSELL ..... *Treasurer*
Box 1273, Charlotte, N. C. 28201

GEORGE C. SMITH, C.P.A. ..... *Auditor*
Box 1327, Salisbury, N. C. 28144

DISTRICT SUPERINTENDENTS

Albemarle: CHARLES P. BOWLES ..... 276 N. 4th St., Albemarle, N. C. 28001
Asheville: EMBREE H. BLACKARD ..... 274 Lakeshore Dr., Asheville, N. C. 28804
Charlotte: HARLAN L. CREECH, JR. ..... 1100 Queens Rd., Charlotte, N. C. 28207
Gastonia: CECIL L. HECKARD ..... 1540 Westbrook Circle, Gastonia, N. C. 28052
Greensboro: J. GARLAND WINKLER ..... 1130 Westridge Rd., Greensboro, N. C. 27410
High Point: PHILIP L. SHORE, JR. ..... 1409 Lyndhurst Dr., High Point, N. C. 27260
Marion: A. GLENN LACKEY ..... 102 W. Fort St., Drawer 761, Marion, N. C. 28752
North Wilkesboro: W. HAROLD GROCE ..... 101 Pilson St., North Wilkesboro, N. C. 28659
Salisbury: CHARLES E. SHANNON ..... 1236 Maxwell St., Salisbury, N. C. 28144
Statesville: CECIL G. HEFNER ..... 319 Summit Ave., Statesville, N. C. 28677
Thomasville: CHARLES G. BEAMAN ..... Box 126 Thomasville, N. C. 27360
Waynesville: MARK Q. TUTTLE ..... Box 412, Lake Junaluska, N. C. 28745
Winston-Salem: JULIAN A. LINDSEY, Box 5192, Ardmore Sta., Winston-Salem, N. C. 27103

II

Commissions, Boards, Committees and Treasurers

A. QUADRENNIAL

(*refers to paragraph number in 1964 *Discipline*)

1. COMMISSION ON CHRISTIAN VOCATIONS (675)*

H. Glen Lanier, Chairman ..... 223 Hillside St., Asheville
A. James Clemmer, Vice-Chairman ..... 3611 Liberty Rd., Greensboro
C. Dwight Pyatt, Secretary ..... Box 203, Spencer

Members-at-Large: A. J. Clemmer, J. D. Harris, H. G. Lanier, Gilbert Miller, J. E. Carter, F. A. Carlisle, Jr., K. R. Jones, J. E. McNeely.

From other Boards: H. C. Austin (Evangelism), P. H. Duckwall (Youth Director), D. A. Hamilton (Hospitals and Homes), C. C. Herbert, Jr. (Board of Ministerial Training),

Carl H. King (Executive Secretary), J. D. Murray (Missions), C. G. Beaman (Cabinet), C. W. Phillips (Lay Activities), Mrs. Robert M. Smith (WSCS, Missionary Personnel), D. L. Stubbs (Christian Social Concerns), Judy Jolly (MSM), Carolyn Hooper (MYF), Susan Carmichael (Deaconess).

Ex Officio: District Directors—H.A. Barker, W. B. Bobbitt, Jr., R. E. Boggan, Jr., L. D. Ellis, J. R. Faggart, R. A. Foster, A. L. Maxwell, J. K. Miller, E. H. Nease, Jr., W. H. Pheagin, C. D. Pyatt, G. C. Starr, B. C. Wallace.

2. COMMISSION ON METHODIST INFORMATION (1590)*

Holt McPherson, Chairman ..... **High Point Enterprise**, High Point
John Paul Lucas, Vice-Chairman ..... Charlotte
John L. Borchert, Secretary and Director ..... First Methodist Church, Charlotte
F. D. Russell, Treasurer ..... Box 1273, Charlotte

Members: Bishop Earl G. Hunt, Jr., J. W. Atkins, II, Wint Capel, E. A. Fitzgerald, J. W. Fowler, Jr., Kays Gary, Earle Gluck, W. B. Hall, J. G. Huggin, Ed Kemp, Harvey F. Laffoon, C. T. Leonard, Jerry Reece, Dix Sarsfield, S. J. Starnes, David Stedman, C. B. Wade, Jr. (Cabinet: M. Q. Tuttle).

District Directors: G. G. Adams, Jr., D. B. Alderman, G. R. Barringer, R. E. Boggan, Jr., C. L. Brown, Jr., R. N. Burson, Jr., W. H. Dyar, R. W. Hurley, Ronald Overcash, C. F. Pennigar, E. F. Pepper, N. E. Smith, A. T. St. Clair.

3. COMMISSION ON MINIMUM SALARY (826)*

Gordon L. Goodson, Chairman ..... Box 631, Lincolnton
E. M. Dudley, Vice-Chairman ..... 211 Ridgecrest Dr., Lenoir
M. Wilson Nesbitt, Jr., Secretary ..... Box 4814, Duke Station, Durham

Executive Committee: The officers and Harley Dickson.

Lay Leaders: Harry G. Bell, W. Bryan Moore.

Cabinet: A. G. Lackey, Julian A. Lindsey.

Ex Officio: J. H. Carper (Director of Church Extension), M. Wilson Nesbitt, Jr. (Director of Work of Rural Church), F. D. Russell (treasurer).

Town and Country Commission: C. W. Avett, R. P. Bunch, John H. Christy, Jr., W. B. A. Culp, G. W. Edwards, R. F. Hilliard, M. W. Nesbitt, Jr. Lay Activities: Henry Jordan II, Marcus J. C. Deal, E. M. Dudley, G. L. Goodson, C. B. Hyatt, Jr., T. M. Little, R. M. Smith. Missions: J. Clay Madison, J. C. Reichard, Ralph Stockton, Sr., C. H. Dickson, H. J. Smith, G. L. Wilson.

4. COMMISSION ON PROMOTION AND CULTIVATION (755)*

J. G. Huggin, Chairman ..... Box 5261, High Point
Leon Butler, Vice-Chairman ..... Box 705, Valdese
W. A. Rock, Jr., Secretary ..... 419 Kerr St., N.W., Concord

Clerical: R. A. Foster, R. L. Hall, J. G. Huggin, W. A. Rock, Jr., W. B. Royals G. W. Rudisill, R. L. Wilkinson.

Lay: Raymond Brietz, Leon Butler, Edd Gardner, Guy B. Phillips, J. R. Rankin, Robert Ripple.

Ex Officio: Bishop Earl G. Hunt, Jr., Mrs. L. E. Barnhardt (WSCS), John Borchert (Methodist Information), Mrs. Van Dillon, Jr. (WSCS Missionary Education), C. P. Bowles (Cabinet), A. C. Kennedy, Jr. (TRAFCO), J. C. Madison (Missions), Hugh Massie (General Board), Powell Majors (World Service), H. R. McSwain (Missionary Secretary), R. M. Smith (Lay Leader).

5. COMMISSION ON TOWN AND COUNTRY WORK (1302)*

John H. Christy, Jr., Chairman ..... Box 236, Jefferson
G. W. Edwards, Vice-Chairman ..... **West Jefferson**
Robert P. Bunch, Secretary ..... Box 126, Denton
Clegg W. Avett, Treasurer ..... Box 187, Liberty
Garland R. Stafford, Executive Secretary ..... Box 749, Statesville

W. B. A. Culp, R. F. Hilliard, M. Wilson Nesbitt, Jr., and the officers are the executive committee.

Clerical: G. E. Auman, C. W. Avett, R. P. Bunch, M. J. Byers, H. S. Carter, J. H. Christy, Jr., H. C. Clinard, T. L. Hammill, R. F. Hilliard, Don Fisher, T. C. McLean, E. U. Stephens, C. G.Young.

Lay: P. H. Booe, M. I. Clark, M. D. Drum, Win Edwards, B. T. Gantt, Ernest Jones, R. W. Lowder, Guy McIntosh, Dr. Howard Norton, Ralph Peeler, J. R. Queen, J. H. Surratt, Farley VonCannon.

Ex Officio and other elective members: The Bishop and District Superintendents, W. E. Andrews (Missions), Mrs. L. E. Barnhardt (WSCS), Mrs. Doris Cornelius (Christian Social Concerns), W. B. A. Culp (Education), A. M. Faulkner (Secretary of Evangelism), G. L. Goodson (Lay Activities), W. A. Kerr, Jr. (MRF), Carl H. King (Executive Secretary), Mrs. Orrell Lineberger (WSCS), H. R. McSwain (Missionary Secretary), M. Wilson Nesbitt, Jr., E. R. Penley (Evangelism), and the church and community workers.

District Directors: D. W. Ashe, R. P. Bunch, W. G. Burgin, H. S. Carter, G. W. Dalton, D. L. Fisher, W. E. Fitzgerald, T. L. Hammill, E. E. Hiatt, Jr., T. G. Highfill, S. B. Moss, John Oakley, R. K. Tutterow.

6. INTERCONFERENCE COMMISSION ON COLLEGE AND UNIVERSITY RELIGIOUS LIFE (1370)*

J. G. Huggin, Chairman ..... Box 5261, High Point
L. A. Brown, Vice-Chairman ..... 625 Asheboro Street, Greensboro
C. P. Morris, Secretary-Treasurer ..... Box 10957, Raleigh
W. M. Wells, Jr., State Director ..... 310 S. Spring Street, Greensboro

Executive Committee: The above and Carl H. King, Mrs. E. B. Fisher, Herbert Hitch, Mrs. Guion Johnson, Samuel Nesmith, J. C. Stokes.

N. C.-Virginia Conference: Joseph B. Bethea, J. T. Jones, Mrs. Minnie B. Smith, J. W. Gwyn, Samuel Nesmith, L. A. Brown, Glen F. Rankin, C. C. Watkins, Bernice Mitchell.

N. C. Conference: C. P. Morris, Mrs. E. B. Fisher, T. B. Hough, W. M. Howard, Jr., Samuel M. Holton, Graham Rouse, James A. Auman, T. J. Barrett, Mrs. Guion Johnson.

Western North Carolina Conference: P. L. Shore, Jr., Carl H. King, Fletcher Nelson, Miss Mary Floyd, J. C. Stokes, J. G. Huggin, Jr., W. A. Kale, Herbert Hitch, Catherine Poindexter.

7. TELEVISION, RADIO AND FILM COMMISSION (1583)*

A. C. Kennedy, Jr., Chairman ..... 208 S. Main St., Belmont
R. T. Houts, Jr., Vice-Chairman ..... 427 S. Race St., Statesville
G. E. Lyndon, Jr., Secretary ..... 2037 Wesley Dr., High Point

Members: P. R. Berrier, R. T. Houts, Jr., A. C. Kennedy, Jr., G. E. Lyndon, Jr., B. T. Myers.

At Large: Robert M. Clinard, Harold Harrison, C. J. Huneycutt, K. M. Johnson, J. L. McWhorter, Alan Newcombe.

From Other Agencies: G. G. Adams, Jr. (Education), F. L. Andrews (Evangelism), Mrs. Leo Bagwell (WSCS), E. H. Blackard (Cabinet), John Borchert (Methodist Information), B. R. Fitzgerald (Missions), Earle Gluck (Methodist Information), Dr. Barry Miller (Lay Activities), G. W. Rudisill (Methodist Information), David Stedman (Methodist Information), William Stevens, Jr. (Christian Social Concerns).

District Directors: G. R. Barringer, Jr., W. W. Benson, R. M. Clinard, J. M. Dorsey, P. H. Gibbs, W. B. Harris, Jr., Harold Harrison, K. M. Johnson, G. E. Lyndon, Jr., Gilbert Miller, J. R. Morris. R. L. Oakley, N. E. Smith, T. B. Stockton.

8. COMMISSION ON WORLD SERVICE AND FINANCE (791)*

R. Powell Majors, Chairman ..... 2749 Pickardy Place, Charlotte
Carter Holbrook, Vice-Chairman ..... 1007 Emery Road, High Point
Robert H. Stamey, Secretary ..... 4818 Hardwick Rd., Charlotte

Clerical: D. E. Bailey, E. Paul Hamilton, M. T. Hipps, R. H. Stamey, H. M. Williams.

Lay: John E. Earle, Carter Holbrook, R. Powell Majors, Jerry R. Marion, Charles H. Reynolds, Saunders Williams.

Cabinet representative: J. G. Winkler.

9. COMMISSION ON WORSHIP (1571)*

James B. McLarty, Chairman ..... 101 Church Rd., Black Mountain
John H. Barnes, Vice-Chairman ..... 732 Oak Summit Rd., Winston-Salem
Paul D. Lowder, Secretary-Treasurer ..... Box 716, Davidson

Ex Officio: W. Howard Coble (General Board).

Clerical: J. H. Barnes, H. L. Coleman, P. D. Lowder, J. B. McLarty, M. A. McLean, C. H. Peace, W. H. Pheagin, Jr., D. P. Smotherman, I. A .Stephens, B. C. Wallace, W. W. Woodward, J. B. Yarbrough.

Lay: T. H. Burwell, Clyde Deitz, E. H. Easter, Mrs. Edd Gardner, Fred Harrison, Mrs. Lorene Huneycutt, E. Wayne Hughes, Miss Virginia Lowrance, W. H. McSwain, J. H. Ostwalt, Nelson Parker, Ira G. Shamel, D. H. Wolfe, Jr.

At Large: N. F. Adams, Walter Ball, T. R. Branton, O. N. Hutchinson, Jr., H. H. Lowder, Mrs. Elizabeth S. Schoonover, R. H. Strader.

Cabinet: H. L. Creech, Jr.,

10. BOARD OF CHRISTIAN SOCIAL CONCERNS (1545)*

Ray F. Swink, Chairman ..... 2434 Commonwealth, Charlotte
Vice-Chairman (Human Relations) .....
Robert M. Hardee, Vice-Chairman (Temperance) ..... Route 8, Greensboro
H. Claude Young, Vice-Chairman (World Peace) 2569 Reynolda Rd., Winston-Salem
S. B. Biggers, Secretary ..... 70 Fairway Dr., Asheville
Worth A. Sweet, Treasurer ..... 516 Birchwood Dr., High Point

Clerical: S. B. Biggers, E. F. Bradley, A. L. Chamblee, Jr., J. E. Cochran, P. M. Dennis, A. A. Ferguson, E. R. Freeman, R. M. Hardee, W. T. Hawkins, D. A. Haynes, R. A. Howle, W. R. Jacks, F. W. Kiker, Walter Lee Lanier, L. H. Lawing, Jr., J. K. Outlaw, Jr., M. G. Perkins, J. J. Powell, A. M. Smith, N. E. Smith, D. L. Stubbs, W. A. Sweet, R. F. Swink, R. W. Tucker, R. G. Wagoner, H. C. Young, Jr.

Lay: Mrs. L. E. Barnhardt, Mrs. Wilburn Clary, Mrs. W. J. Clayton, Mrs. Doris Cornelius, Dr. David Daniels, Marcus Deal, Doak Finch, Mrs. J. W. Fowler, Jr., Mrs. T. E. Frutchey, Mrs. G. L. Goodson, A. M. Graham, L. O. Hughes, R. B. Johnston, Mrs. C. H. King, Mrs. W. A. Kirk, Dr. R. M. Maybin, Mrs. C. A. McDaniel, Sr., Joe McEachern, Dr. E. P. Patterson, Dr. W. M. Patton, Clifford Perry, Mrs. W. F. Redding, W. H. Rooker, D. R. Simpson, Mrs. Raymond Smith, William Stevens, Jr., Mrs. Frank Welch.

From Other Agencies: Mark Sills (MSM), Mrs. J. Z. Watkins (WSCS), Judy Decker (MYF), C. C. Herbert, Jr. (General Board), C. P. Bowles (Jurisdictional Committee), C. L. Heckard (Cabinet).

District Directors: R. L. Carter, J. A. Fitzgerald, J. C. Gilland, O. N. Hutchinson, Jr., J. L. Johnson, Jr., H. G. Long, Jr., P. W. Matthais, J. L. McWhorter, E. F. Pepper, Jr., T. R. Sigmon, A. M. Smith, H. E. Wright, R. L. Young, Jr.

Ex Officio: W. S. Farrow, M. T. Lambeth, M. C. Holthouser, Bishop Earl G. Hunt, Jr.

11. DEACONESS BOARD (1253)*

Miss Reva McNabb, Chairman ..... 29 Spears Ave., Asheville
Miss Lucy Gist, Vice-Chairman ..... 2705 Baltimore Ave., Charlotte
Miss Ruth Walther, Secretary ..... 331 College, Asheville
Miss Carolyn Swears, Treasurer ..... 331 College, Asheville

Active Deaconesses: Miss Mary Bethea, Mrs. Arthelia Brooks, Miss Susan Carmichael, Miss Berta Engel, Miss Mary F. Floyd, Miss Lucy Gist, Miss Margaret McLaughlin, Miss Reva McNabb, Miss Louise Robinson, Miss Carolyn Swears, Miss Ruth Walther, Mrs. Marian B. Wooten, Miss Winifred Wrisley.

Pastors: C. C. Herbert, Jr.

Representative from Commission on Christian Vocations: J. D. Harris.

Representatives from WSCS: Mrs. Leslie Barnhardt, Mrs. Van Dillon, Jr., Mrs. Robert M. Smith, Mrs. Arthur Williams.

Representatives from projects employing deaconesses: Mrs. T. E. Frutchey, Mrs. L. H. Everett, Carl H. King, J. L. Stokes, II.

Retired Deaconesses: Miss Patti Allen, Miss Fannie Bame, Miss Ruth Bartholomew, Miss Grace Bate, Miss Mary Bradley, Miss Dixie Carl, Mrs. Edith Carter, Miss Jennie Congleton, Mrs. Edna Gilwick, Miss Mary Gordon, Miss Frances Howard, Miss Dorothy Judd, Miss Edith Leighty, Miss Sarah Lowder, Miss Gladys Lummis, Miss Anna Mecum, Miss Ivy G. Myers, Miss Dorothy M. Reid, Miss Annie McIver Rogers, Miss Bessie Van Segoe, Miss Evelyn Waddell, Miss Avis Wallis, Miss Jane Wilkinson, Miss Mae Young.

The resident bishop and the district superintendents.

12. BOARD OF EDUCATION (1443)*

Herbert Hitch, President ..... Box 38, Charlotte
George W. Thompson, Vice-President ..... 407 Wedgedale Dr., Greensboro
W. R. Brantley, Secretary ..... 1905 Madison Ave., Greensboro
F. Paul Wiles, Treasurer ..... 264 Virginia Ave., Concord
Carl H. King, Executive Secretary ..... Box 749, Statesville

Clerical: G. G. Adams, Jr. H. L. Creech III, W. B. A. Culp, H. F. Duncan, R. E. Early, E. R. Haire, M. E. Harbin, Frank Jordan, M. C. Reese, R. C. Summey, R. H. Taylor, G. W. Thompson, R. P. Waugh.

Lay: Arnold Carpenter, Mrs. Van Dillon, E. C. Ford, Bailey Gulledge, W. W. Hartsell, Herbert Hitch, Henry Jordan, M. T. Lambeth, P. N. Sales, S. E. Starnes, J. E. Thomas, P. L. Weaver, Byron Wilkinson, Jr.

Directors of Religious Education: R. Delbert Byrum.

At Large: W. R. Brantley, W. A. Kale, Wendell Patton (1966-1967), T. B. Stockton, Hollis Edens, R. K. Harris, A. P. Harris, William Stanback, L. F. Zerfoss, Paul F Evans (Jurisdictional Committee), P. L. Shore, Jr. (Cabinet).

Youth Representative: Catherine Poindexter (MSM); Butch Estes, Ronnie Chapman (MYF).

Young Adults: Bobby Rudisill.

Ex Officio: Carl H. King.

13. BOARD OF EVANGELISM (1478)*

Wilson O. Weldon, Chairman ..... 302 W. Market St., Greensboro
Torrence W. Aldred, Vice-Chairman ..... Box 1294, Charlotte
J. Bernard Hurley, Secretary ..... 6309 Market St., Charlotte
John K. Miller, Treasurer ..... 502 N. Main St., Rutherfordton
A. Mitchell Faulkner, Conference Secretary of Evangelism Box 307, Lexington

Clerical: J. A. Allen, F. L. Andrews, H. C. Austin, W. D. Corriher, R. J. Crowder, H. F. Flowers, J. B. Hurley, J. K. Miller, R. H. Nicholson, W. C. Sides, Jr., J. B. Thomas, A. C. Waggoner, Wilson O. Weldon.

Lay: T. W. Aldred, C. J. Beck, H. P. Berrier, R. M. Cochran, R. W. Lane, Jr., W. C. Lauten, Bob L. Parrish, E. R. Penley, J. M. Rayfield, Wayne Shepherd, W. W. Smith, Dr. Charles Sykes, Lawrence Walker.

From Other Agencies: A. F. Berrier (Lay Activities), A. M. Faulkner (Conference Secretary of Evangelism), Mrs. C. G. Norton (WSCS Spiritual Life), Alice Snider (MYF), R. G. Tuttle (Jurisdictional Committee), C. L. Heckard (Cabinet).

District Directors: G. H. Allred, F. D. Beaty, C. E. Bruce, R. J. Crowder, W. B. A. Culp, H. D. Garmon, J. R. Hamilton, W. J. Huneycutt, L. B. Laye, W. T. Medlin, Jr., G. R. McCulley, H. T. Penry, H. C. Young, Jr.

14. BOARD OF HOSPITALS AND HOMES (1562)*

E. H. Nease, Jr., Chairman ..... 512 N. Main St., High Point
Ralph Stockton, Jr., Vice-Chairman ..... Reynolds Bldg., Winston-Salem
J. B. Golden, Secretary ..... 3100 Selwyn Ave., Charlotte

Clerical: C. W. Benson, W. W. Blanton, F. B. Cook, J. B. Golden, D. A. Hamilton, W. R. Kelly, J. D. Murray, E. H. Nease, Jr., D. B. Parker, R. D. Pearson R. J. Ralls, G. C. Starr, Jr., R. M. Varner.

Lay: Roy Boggs, H. K. Bowling, Dr. R. T. Chambers, E. M. Dudley, Sidney Farabow, Dr. Frank Hammett, J. Frank Harrelson, James Huntley, Clifton Leary, Dr. J. A. O'Leary, W. D. Stedman, Ralph Stockton, Jr., J. L. Thompson, Jr.

Ex Officio: W. S. Farrow, W. Q. Grigg, M. C. Holthouser, M. T. Lambeth, C. D. White, (Cabinet).

District Directors: W. W. Blanton, J. P. Davenport, J. S. Gibbs, Jr., M. P. Hughes, Jr., W. A. Jarrett, J. S. Jordan, M. L. Kennedy, Walter Lee Lanier, D. B. Parker, Byron Shankle, F. H. Shinn, R. C. Stephens, C. G. Young.

15. BOARD OF MINISTERIAL TRAINING AND QUALIFICATIONS (669)*

C. C. Herbert, Jr., Chairman ..... Box 218, Gastonia
R. G. Tuttle, Vice-Chairman ..... 311 3rd Ave., N.E., Hickory
J. M. G. Warner, Secretary-Treasurer ..... Burnsville
John A. Lowder, Registrar ..... Box 415, Cherryville

C. G. Alspaugh, Jr., E. C. Black, Jr., D. M. Cowart, C. B. Culbreth, O. L. Easter, F. H. Edwards, S. A. Head, C. C. Herbert, Jr., K. A. Horn, P. D. Hunter, Jr., W. A. Kale, J. T. Key, G. H. Little, W. R. Locke, J. A. Lowder, A. L. Maxwell, Jr., E. K. McLarty, Jr., N. L. Oliver, G. P. Robinson, B. C. Russell, M. V. Thumm, R. G. Tuttle, J. M. G. Warner, N. C. Williams, Jr., R. T. Young.

Cabinet Representative, C. G. Beaman.

16. BOARD OF MISSIONS (1291)*

J. Clay Madison, President ..... Box 6094, Charlotte
Ralph Stockton, Sr., Vice-President ..... Box 608, Winston-Salem
J. Charles Reichard, Secretary ..... 3400 Meredith Ave., Charlotte
Horace R. McSwain, Missionary Secretary ..... Box 749, Statesville
F. D. Russell, Treasurer ..... Box 1273, Charlotte

Executive Committee: The officers and C. H. Dickson, H. J. Smith, G. L. Wilson.

Clerical: D. B. Alderman, L. P. Barnett, R. E. Bell, J. S. Bellamy, C. H. Dickson, D. K. Funderburk, R. L. Grant, J. J. Hauser, W. J. Huneycutt, J. C. Madison, O. R. Moss, T. L. McDonald, Jr., J. C. Reichard.

Lay: C. K. Avery, J. M. Badgett, R. P. Caldwell, David Dowdy, Fred Hobson, E. L. Jones, Jr., Eliot Kuykendall, Vann V. Secrest, H. J. Smith, Ralph Stockton, Sr., O. A. Swaringen, Sidney Truesdale.

At Large: W. E. Andrews, B. R. Fitzgerald, W. J. Miller, Jr., John McConnell, G. H. Needham, J. C. Stokes.

Ex Officio: Mrs. L. E. Barnhardt (WSCS), J. H. Christy (Town and Country), Donald D. Davis (MSM), Mrs. Van Dillon, Jr. (Secretary Missionary Education), A. M. Faulkner (Conference Secretary of Evangelism), G. L. Goodson (Minimum Salary), Charles Henderson (Urban Work), H. R. McSwain (Conference Missionary Secretary), M. W. Nesbitt, Jr. (Executive Secretary Town and Country), James Powell (MSM), R. M. Smith (Lay Leader), G. L. Wilson, Mrs. Carl H. King (General Board), Mark Rose, J. P. Hornbuckle (MYF), Cecil G. Heafner (Cabinet).

District Missionary Secretaries: J. M. Armstrong, Jr., J. S. Bellamy, S. B. Biggers, G. W. Bumgarner, J. E. Cochran, M. E. Harbin, R. T. Houts, Jr., O. R. Moss, J. D. Murray, T. L. McDonald, G. P. Robinson, J. M. Taylor, Jr., G. W. Thompson.

17. COMMITTEE ON APPEALS

C. E. Murray, Chairman ..... 1623 Fairfield Dr., Gastonia
J. B. Hipps, Vice-Chairman ..... Kannapolis
R. T. Houts, Jr., Secretary ..... 427 S. Race St., Statesville

Clerical: R. T. Houts, Jr., C. E. Murray; Reserve: T. J. Howard.
Lay: Robert Hines, J. B. Hipps, Lawrence Hoyle; Reserve: Guy Weaver.
Cabinet Representative: C. G. Hefner.

18. COMMITTEE ON CONFERENCE ENTERTAINMENT

Hugh Massie, Chairman ..... Waynesville
J. Alton Fitzgerald, Vice-Chairman ..... 148 N. Spring St., Concord
J. H. Coleman, Secretary ..... 2830 Dorchester Place, Charlotte

Clerical: J. H. Coleman, J. A. Fitzgerald, S. B. Nifong, C. E. Page.
Lay: Hugh Massie, C. E. Morgan, James Tanner.
Ex Officio: Charles D. White, H. L. Creech, Jr. (Cabinet).

19. COMMITTEE ON CONFERENCE PROGRAM

The Presiding Bishop, the Secretary to the Annual Conference, the Conference Lay Leader, the Chairman of the Conference Entertainment Committee, the Pastors of the Host Churches, the District Superintendents of the Host Districts and the Chairman of the Commission on Worship.

20. COMMITTEE ON PUBLICATION OF THE CONFERENCE JOURNAL

Fred R. Barber, Chairman ..... Route 11, Charlotte
H. F. Anderson, Vice-Chairman ..... Route 9, Charlotte
Kenneth D. Crouse, Secretary ..... 2121 Belvedere Ave., Charlotte

Clerical: F. R. Barber, K. D. Crouse, R. L. Oakley.
Lay: H. F. Anderson, H. B. Finch.
Ex Officio: J. R. Sills, Charles D. White, C. G. Hefner (Cabinet).

21. COMMITTEE ON PUBLISHING INTERESTS (1158)*

Henry A. Justice, Chairman ..... 29 Wagon Rd., Oteen

L. A. Scott, Vice-Chairman ..... 3700 Freedom Dr., Charlotte
J. W. Hendricks, Jr., Secretary ..... Adams St., Shelby

Clerical: W. H. Dyar, H. A. Justice, L. A. Scott, Lee F. Tuttle (General Board).
Lay: P. F. Evans, J. W. Hendricks, Jr.

District Directors: W. S. Baker, W. O. Cooper, W. H. Dyar, P. F. Evans, R. W. Hurley, J. S. Jordan, H. A. Justice, A. J. Pearce, J. L. Pittard, W. A. Rock, Jr., T. E. Rutledge, L. A. Scott, F. F. Wooten.

Cabinet Representative: C. E. Shannon.

22. COMMITTEE ON RULES

Dwight B. Mullis, Chairman ..... Box 1296, Shelby
A. Frank Phibbs, Vice-Chairman ..... 509 N. First St., Albemarle
C. Dwight Pyatt, Secretary ..... Box 203, Spencer

Clerical: D. B. Mullis, A. F. Phibbs, C. D. Pyatt.
Lay: Arthur Utley, Guy Weaver.
Ex Officio: Charles D. White, C. E. Shannon (Cabinet).

23. CONFERENCE HISTORICAL SOCIETY

R. Herman Nicholson, President ..... 27 Church St., Asheville
J. W. Lasley, Vice-President ..... 3420 Rosemont Ave., Winston-Salem
John James Powell, Secretary-Treasurer ..... Sylva
G. W. Bumgarner, Historian ..... 2320 E. Main St., Lincolnton
Homer M. Keever, Archivist ..... 140 Bost St., Statesville

Executive Committee: The officers and J. E. Carroll, J. L. Johnson, Jr., E. H. Lowman, W. T. Medlin, Jr., A. M. Smith, G. R. Stafford, J. C. Stokes.

Ex Officio: Elmer T. Clark, Edgar H. Nease, Sr., L. F. Tuttle, Charles D. White.

24. COMMITTEE ON PASTORAL CARE AND COUNSELING

Cecil L. Heckard, Chairman ..... 1540 Westbrook Circle, Gastonia
O. N. Hutchinson, Jr., Vice-Chairman ..... 630 Hawthorne Rd., S.W., Winston-Salem
Ray F. Swink, Secretary ..... 2434 Commonwealth, Charlotte

Members: C. L. Heckard, C. G. Hefner (Cabinet); Ray F. Swink, O. N. Hutchinson, Jr., (Social Concerns); C. C. Herbert, Jr., R. G. Tuttle (Board of Ministerial Training); E. H. Nease, Jr., J. D. Murray, W. A. Kale , M. T. Lambeth (Hospitals and Homes).

25. CHARLOTTE DISTRICT HOSPITAL CHAPLAIN'S COMMITTEE

On Policy: H. L. Creech, Jr., Chairman; W. B. Bobbitt, Jr., C. J. Henderson, W. S. Farrow, Dr. Ernest Franklin, Dr. Joe Van Hoy, John Rankin, M. P. Hughes, Jr., S. A. Head (ex officio).

On Promotion and Cultivation: H. L. Creech, Jr., R. H. Stamey, T. S. Hoffmann, J. E. Rink, A. T. St. Clair, K. O. Hobbs, W. E. Derrick.

B. TERM ELECTION

1. BOARD OF PENSIONS (1611)*

James W. Fowler, Jr., President ..... Box 327, Lake Junaluska
John H. Carper, Vice-President ..... Box 749, Statesville
H. P. Myers, Jr., Secretary ..... Box 738, Waynesville
James R. Felts, Jr., Treasurer ..... 1500 N. C. National Bank Bldg., Charlotte

Executive Committee: The officers and A. P. Harris, Robin Hood, Fletcher Nelson.

Terms to expire in 1968: Clerical—J. W. Braxton, J. H. Carper, J. W. Fowler, Jr., S. B. Moss, J. L. Stokes II. Lay: Ted Broach, Henry Foscue, A. P. Harris, Norwood Robinson, M. D. Stout.

Terms to expire in 1972: Clerical—A. J. Cox, E. A. Fitzgerald, H. P. Myers, Jr., Fletcher Nelson, J R. Sills. Lay: L. D. Coltrane, J. R. Felts, Jr., Robin Hood, Hal W. Little, Charles B. Loflin.

Cabinet Representative: A. G. Lackey.

2. COMMITTEE ON CONFERENCE RELATIONS (668)*

Horace E. Bolick, Chairman ..... 312 S. Webb St., Gastonia
John S. Jordan, Vice-Chairman ..... 207 Pleasant St., Spindale
Glenn R. McCulley, Secretary ..... Drawer 536, Dallas

Terms to expire in 1969: M. P. Hughes, Jr., I. P. Rutledge, W. R. Thompson, J. G. Wilkinson.

Terms to expire in 1967: H. E. Bolick, J. S. Jordan, C. C. Murray, G. R. McCulley.

Terms to expire in 1968: L. F. Tuttle, J. E. Carroll, J. M. Taylor, Jr., J. E. Rink.

Cabinet Representative: M. Q. Tuttle.

3. SCHOLARSHIP COMMITTEE

C. C. Herbert, Jr., Chairman ..... Box 218, Gastonia
Robert M. Smith, Secretary ..... Mount Airy

Term to expire in 1967: G. L. Goodson.

Terms to expire in 1968: R. G. Tuttle, C. C. Herbert, Jr., J. A. Lowder, A. L. Maxwell, Jr.

Term to expire in 1969: R. M. Smith.

4. BREVARD COLLEGE BOARD OF TRUSTEES

Allen H. Sims, Chairman ..... Gastonia
Clifford W. Perry, Vice-Chairman ..... Winston-Salem
W. Bryan Moore, Vice-Chairman ..... Wadesboro
James B. McLarty, Secretary ..... Black Mountain
Robert Connelly ..... Morganton
Frank Jordan ..... Statesville
Dwight L. Phillips ..... Charlotte
Cecil G. Hefner ..... Statesville
Cary C. Boshamer ..... Gastonia
Lester F. Zerfoss ..... Hendersonville
Charles P. Bowles ..... Albemarle
Leon Ivey ..... Hickory
Clarence E. Morgan ..... Asheville
Emmett K. McLarty, Jr. (ex officio) President of the College ..... Brevard
C. A. Butterworth, Jr. (ex officio), Business Manager of the College ..... Brevard

Terms to expire in 1968: F. S. Best, Cary Boshamer, Norman Curtis, Mark Depp, Cecil G. Hefner, W. M. Henson, Clyde R. Hoey, Jr., Leon Ivey, Frank B. Jordan, James B. McLarty, W. Bryan Moore, Clarence E. Morgan, R. H. Nicholson, Clifford W. Perry, C. E. Pleasants, Norwood Robinson, J. L. Thompson, Lee F. Tuttle, Guy Weaver.

Terms to expire in 1970: C. Grier Beam, Embree H. Blackard, Orton Boren, Charles P. Bowles, Robert L. Connelly, Paul F. Evans, Earl G. Hunt, Jr., Henry W. Jordan, W. Arthur Kale, Hugh Massie, Mrs. Dan K. Moore, A. G. Myers, Jr., C. M. Ogle, Dwight L. Phillips, Mrs. Helen Ray, Allen Sims, Howard Wilkinson.

Terms to expire in 1972: John I. Anderson, W. Franklin Brown, W. J. Bullock, G. F. Coan, Miss Marion Craig, W. Kenneth Goodson, Edgar H. Nease, K. W. Partin, Joe A. Pell, Jr., Haywood Robbins, Phil L. Shore, Jr., Henry C. Sprinkle, William C. Stanback, Jonathan Woody, Joel W. Wright, Lester F. Zerfoss.

Ex Officio: District Superintendents of Asheville, Marion, and Waynesville Districts.

Trustees Emeriti: Ottis Green, Edwin L. Jones.

5. TRUSTEES OF CAMP TEKOA

Ex Officio: Carl H. King, Herbert Hitch.

Terms to expire in 1967: Arthur Harris, DeArmon Hunter, Mrs. Carl H. King, R. J. Ralls.

Terms to expire in 1968: Mrs. L. E. Barnhardt, Charles P. Bowles, W. R. Brantley, R. E. Kayler.

Terms to expire in 1969: Dr. and Mrs. W. M. Alexander, Edwin C. Ford, G. L. Goodson.

Terms to expire in 1970: Mrs. Franklin Brown, Miss Marion Craig, W. B. A. Culp, Charles J. Henderson.

6. TRUSTEES OF THE CHILDREN'S HOME, INC.

Ralph M. Stockton, Chairman ..... Winston-Salem
J. C. Cowan, Jr., Vice-Chairman ..... Greensboro
C. P. Bowles, Secretary ..... 276 N. 4th St., Albemarle
M. T. Lambeth, Superintendent and Treasurer ..... Winston-Salem

Terms to expire in 1967: R. T. Amos, Jr., C. P. Bowles, J. C. Cowan, Jr., C. E. Morgan, J. D. Ross, Jr., Ralph Stockton, Ralph Stockton, Jr.

Terms to expire in 1969: J. H. Carper, Gordon Hanes, W. J. Huneycutt, L. S. Rankin, J. Raymond Smith, Lee F. Tuttle.

Terms to expire in 1971: R. T. Chatham, T. A. Finch, H. D. Garmon, G. L. Goodson, J. K. Hall, Clarence Stimpson, W. F. Womble.

7. CONFERENCE TRUSTEES (711)*

H. C. Wilkinson, Chairman ..... Duke University Chapel, Durham
R. T. Montfort, Vice-Chairman ..... 3309 York Rd., Winston-Salem
George D. Finch, Secretary-Treasurer ..... Box 1, Thomasville

Terms to expire in 1967: J. B. Craven, Jr., G. D. Finch, M. V. Thumm, R. P. Waugh.

Terms to expire in 1968: George Corn, J. B. McLarty, R. T. Montfort, Wilson O. Weldon.

Terms to expire in 1969: S. R. Brookshire, Stuart Elliott, R. L. Hines, H. C. Wilkinson.

8. TRUSTEES OF EUGENE M. COLE FOUNDATION

Sam T. Atkinson, Jr., Chairman ..... Charlotte
Jean Cole Hatcher, Vice-Chairman ..... Charlotte
James R. Felts, Jr., Secretary ..... 1500 N. C. National Bank Bldg., Charlotte

Term to expire in 1967: Sam T. Atkinson, Jr.
Term to expire in 1968: Jean Cole Hatcher.
Term to expire in 1969: James R. Felts, Jr.

9. TRUSTEES OF HUGH CHATHAM MEMORIAL HOSPITAL

W. M. Allen, Chairman ..... 210 W. Main St., Elkin
R. W. Harris, 1st Vice-Chairman ..... 219 Surry Ave., Elkin
C. C. Weaver, Jr., 2nd Vice-Chairman ..... Hawthorne Rd., Elkin
J. F. Amburn, Secretary-Treasurer ..... 514 W. Main St., Elkin

Terms to expire in 1967: W. M. Allen, H. G. Chatham, Ray Collie, R. W. Harris, James Poindexter.

Terms to expire in 1968: N. H. Carpenter, Thomas Chatham, Bobby Collins, George Isenhour, Mrs. R. G. Smith, Jr.

Terms to expire in 1969: H. F. Laffoon, C. C. Weaver, Jr., Dave Smith, George Royall, Garland Johnson.

10. TRUSTEES OF THE SUPERANNUATE ENDOWMENT FUND

Edwin L. Jones, Chairman ..... Box 966, Charlotte
G. M. Ivey, Vice-Chairman ..... Charlotte
J. S. Bell, 2nd Vice-Chairman ..... Charlotte
W. R. Cuthbertson, Secretary-Treasurer ..... Box 1536, Charlotte

Terms to expire in 1967: G. W. Dowdy, W. Bryan Moore, F. O. Sherrill.
Terms to expire in 1968: J. C. Cowan, Jr., N. M. Harrison, W. F. Womble.
Terms to expire in 1969: W. R. Cuthbertson, G. M. Ivey, M. I. Pickens.
Terms to expire in 1970: J. S. Bell, Edwin L. Jones, George D. Finch.

11. BOARD OF MANAGERS OF THE METHODIST HOME

W. W. Hagood, Jr., President of the Board of Managers and the Corporation ..... Box 674, Charlotte
T. M. Little, First Vice-President ..... Wadesboro
Calder W. Womble, Second Vice-President ..... Winston-Salem
F. Thomas Miller, Jr., Third Vice-President ..... Charlotte

W. R. Cuthbertson, General Fund Treasurer ..... Box 1536, Charlotte
W. R. Cuthbertson, Jr., Assistant General Fund Treasurer ..... Charlotte
Willard S. Farrow, Administrator and Secretary ..... 3420 Shamrock Drive, Charlotte
John G. Lambert, Administrative Assistant ..... 3420 Shamrock Drive, Charlotte
W. Donald Penley, Administrative Assistant ..... 3700 Shamrock Drive, Charlotte

Terms to expire in 1967: S. T. Atkinson, Jr., E. M. Beaver, S. R. Brookshire, J. C. Cowan, Jr., W. R. Cuthbertson, Jr., D. M. Davidson, Dr. J. M. Douglas, Carlton Fleming, W. W. Hagood, Jr., J. G. Huggin, Jr., F. T. Miller, Jr., J. V. Moffitt, Jr., E. H. Nease, Jr., Edwin Niven, R. E. Thigpen, Jr., Dr. J. M. Van Hoy, Charles D. White.

Terms to expire in 1968: S. T. Atkinson, Norman Bisanar, J. B. Craven, Jr., W. R. Cuthbertson, Scott Francis, J. A. Johnson, E. L. Jones, J. C. Madison, W. J. Miller, D. E. Myers, W. P. Pike, R. M. Stockton, Jr., T. B. Stockton, W. C. Stokes, E. B. Stone, Dr. C. T. Wells, Jr., C. W. Womble.

Terms to expire in 1969: O. A. Boren, C. P. Bowles, G. D. Finch, A. P. Harris, R. L. Hines, K. O. Hobbs, G. M. Ivey, Dr. J. E. Jacobs, T. M. Little, C. W. McCrary, W. B. Moore, B. B. Parker, R. H. Pinnix, J. Carlyle Rutledge, R. M. Smith, G. F. Stratton, Wilson O. Weldon.

Ex Officio: The Resident Bishop of the Charlotte Area, the District Superintendents, and Willard S. Farrow, administrator of the Home.

Life Members of the Board of Managers: W. J. Edwards, B. S. Womble, J. R. Rankin, W. E. Jordan, R. E. Bucher, J. R. Harris, R. A. Mayer, Mrs. Ross Puette, Norman V. Stockton.

12. BOARD OF MANAGERS OF THE NORTH CAROLINA PASTORS' SCHOOL

J. A. Lindsey, President ..... Box 5197, Winston-Salem
Paul Carruth, Vice-President ..... Box 6096, Raleigh
J. L. Stokes II, Secretary ..... Pfeiffer College, Misenheimer
L. C. Vereen, Treasurer ..... 1307 Lynwood Ave., Raleigh
M. S. Richey, Director ..... Box 4673, Duke Station, Durham

Terms to expire in 1967: H. M. Williams, P. L. Shore. Jr., M. T. Hipps, J. C. Reichard.

Terms to expire in 1968: C. H. King, W. A. Kale, C. H. Dickson, J. L. Stokes II.

Terms to expire in 1969: J. A. Lindsey, H. R. McSwain, M. E. Harbin, H. C. Wilkinson.

Chairman Board of Ministerial Training: C. C. Herbert, Jr.

Executive Committee: The officers and C. P. Morris, H. C. Wilkinson.

13. METHODIST BOARD OF PUBLICATION, INC.

Wilson O. Weldon, President ..... 302 W. Market Street, Greensboro
N. E. Edgerton, Vice-President ..... Raleigh
O. K. Ingram, Secretary ..... Durham
J. C. Stokes, Editor and Manager ..... Box 508, Greensboro

Executive Committee: W. B. Hall, O. K. Ingram, C. E. Jordan, W. O. Weldon, N. E. Edgerton, Barney Davidson.

Terms to expire in 1967: C. E. Jordan, W. O. Weldon.
Terms to expire in 1968: O. K. Ingram, L. W. Routh.
Terms to expire in 1969: H. G. Allen, Carl C. Wooten
Terms to expire in 1970: N. E. Edgerton, T. C. Hoyle, Jr.
Terms to expire in 1971: W. B. Hall, Barney Davidson.

14. METHODIST BUILDERS' CLUB CHURCH EXTENSION COMMITTEE

R. M. Smith, Vice-Chairman ..... 410 S. Main Street, Mount Airy
J. C. Reichard, Secretary ..... 3400 Meredith Avenue, Charlotte
G. L. Wilson, Treasurer ..... Box 749, Statesville

Terms to expire in 1967: K. O. Hobbs, Ralph Stockton.
Terms to expire in 1968: J. C. Reichard, M. I. Clark, Harvey Smith, J. C. Madison.
Terms to expire in 1969: G. L. Wilson, W. J. Miller.
Terms to expire in 1970: J. L. Stokes II, R. M. Smith.
Ex Officio: J. H. Carper, H. R. McSwain.

15. NORTH CAROLINA COUNCIL OF CHURCHES

Terms to expire in 1967: W. J. Bullock, J. E. Carroll, W. D. Corriher, Mrs. J. W. Fowler, J. G. Huggin, Jr., J. S. Jordan, C. H. King, A. G. Lackey, J. C. Madison, E. K. McLarty, Jr., H. R. McSwain, M. W. Nesbitt, J. C. Stokes, R. G. Tuttle, A. C. Waggoner.

Terms to expire in 1968: L. P. Barnett, Mrs. Lurline Barnhardt, Harry Bell, C. P. Bowles, Mark Depp, W. B. Hall, Mrs. Harry Hendricks, W. A. Kale, M. T. Lambeth, Holt McPherson, R. H. Nicholson, C. W. Phillips, L. A. Scott, Ralph Stockton.

Terms to expire in 1969: Mrs. Clarence C. Cranford, D. W. Holt, Mrs. Carl King, J. A. Lindsey, R. M. Smith, R. F. Swink, H. C. Wilkinson.

16. TRUSTEES OF THE METHODIST BUILDING

J. Elwood Carroll, Chairman ..... 305 N. Ridgeway Drive, Greensboro
J. G. Huggin, Vice-Chairman ..... Box 5261, High Point
J. Ed Stowe, Secretary ..... Gastonia

Terms to expire in 1967: J. E. Carroll, J. G. Huggin.
Terms to expire in 1968: J. E. Pugh, J. E. Stowe.
Terms to expire in 1969: G. L. Goodson, G. L. Wilson.

17. COORDINATING COMMITTEE

W. Bryan Moore, Chairman ..... Box 32, Wadesboro
J. Clay Madison, Vice-Chairman ..... Box 6094, Charlotte
Cecil L. Heckard, Secretary ..... 1540 Westbrook Circle, Gastonia

District Lay Representatives: W. Bryan Moore, Carl B. Hyatt, Jr., James R. Felts, Jr., Edwin C. Ford, J. C. Cowan, Jr., Carter Holbrook, Robin Hood, Fred C. Hobson, W. W. Hartsell, E. M. Dudley, George D. Finch, Hugh Massie, Ralph M. Stockton.

Section Representatives: Ministry: C. C. Herbert, Jr., O. N. Hutchinson, Jr.; Nurture: Ray F. Swink, A. C. Kennedy, Jr.; Outreach: J. Clay Madison, Wilson O. Weldon; Stewardship: Robert M. Smith, M. Wilson Nesbitt, Jr. The Presiding Bishop and the District Superintendents.

Section Officers

Ministry

C. C. Herbert, Jr., Chairman ..... Box 218, Gastonia
Julian A. Lindsey, Vice-Chairman ..... Box 5192, Ardmore Sta., Winston-Salem
Miss Lucy Gist, Secretary ..... 2705 Baltimore Ave., Charlotte

Executive Committee: Officers and Wilson O. Weldon, O. N. Hutchinson, Jr.

Nurture

Herbert Hitch, Chairman ..... Box 38, Charlotte
W. A. Kale, Vice-Chairman ..... Box 4353, Duke Sta., Durham
George W. Thompson, Secretary ..... 407 Wedgedale Dr., Greensboro

Executive Committee: Officers and Ray F. Swink, J. G. Huggin, A. C. Kennedy, Jr., J. B. McLarty, J. C. Cowan, Jr., Carl H. King.

Outreach

E. H. Nease, Jr., Chairman ..... 512 N. Main St., High Point
Harvey J. Smith, Vice-Chairman ..... 1211 Buckingham Rd., Greensboro
Mrs. Leslie E. Barnhardt, Secretary ..... 5830 Creola Rd., Charlotte

Executive Committee: Officers and A. Mitchell Faulkner, J. Clay Madison, Wilson O. Weldon, H. A. Justice, Holt McPherson, and non-voting, H. R. McSwain, J. H. Carper, J. C. Stokes, John L. Borchert.

Stewardship

James W. Fowler, Jr., Chairman ..... Box 327, Lake Junaluska
J. H. Christy, Jr., Vice-Chairman ..... Box 236, Jefferson
H. Glen Lanier, Secretary ..... 223 Hillside St., Asheville

Executive Committee: Officers and H. R. Wilkinson, Robert M. Smith, M. Wilson Nesbitt, Jr., and non-voting: G. R. Stafford, R. P. Gibbs.

C. ANNUAL ELECTION

1. BOARD OF LAY ACTIVITIES (1502)*

Robert M. Smith, Conference Lay Leader ..... 410 S. Main Street, Mount Airy
Edwin L. Jones, Sr., Conf. Lay Leader Emeritus ..... Box 966, Charlotte
Henry Jordan II, Secretary-Treasurer ..... Box 226, Ramseur
C. B. Hyatt, Jr., Associate Lay Leader ..... 9 Woodcrest, Asheville
G. L. Goodson, Associate Lay Leader ..... Box 631, Lincolnton
E. M. Dudley, Associate Lay Leader ..... 211 Ridgecrest Dr., Lenoir
T. M. Little, Associate Lay Leader ..... Wadesboro
Marcus J. C. Deal, Associate Lay Leader ..... 6 Devonshire Dr., Greensboro

District Lay Leaders

ALBEMARLE:

James Roberson, Lilesville, District Lay Leader
H. Kenneth Holder, 221 Palmer St., Albemarle, Associate
W. H. Rooker, Turner St., Monroe, Associate
John R. Potter, 1408 Berry St., Wadesboro, Associate

ASHEVILLE:

Philip N. Sales, 80 School Road, Asheville, District Lay Leader
E. R. Penley, Box 1358, Candler, Associate
Charles B. Gillespie, Jr., Burnsville, Associate
Hugh B. Stevens, 6 Gladstone Road, Asheville, Associate
Harold K. Bowling, 57 Madeline Avenue, Asheville, Associate
W. M. McMurry, 6 Marlborough Drive, Asheville, Associate
Richard Robinson, 1 Edgedale Drive, Asheville, Associate

CHARLOTTE:

W. C. House, Jr., 3516 Draper Avenue, Charlotte, District Lay Leader
C. J. Henderson, 1533 Queens Road, W., Charlotte, Associate
K. O. Hobbs, 2601 Park Road, Charlotte, Associate
Robert L. Hines, 630 Llewellyn Place, Charlotte, Associate
Dr. Barry G. Miller, 6047 Brookhaven Road, Charlotte, Associate
John W. Brinkley, 608 Spring Street, Mount Holly, Associate
W. D. Derrick, Route 6, Charlotte, Associate
Louis H. Asbury, Jr., 156 Huntley Place, Charlotte, Associate
R. M. Henderson, 5501 Racine Avenue, Charlotte, Associate
T. W. Aldred, Box 1294, Charlotte, Associate

GASTONIA:

Robert P. Caldwell, Box 2208, Gastonia, District Lay Leader
Edwin C. Ford, Box 25, Shelby, Associate
Robert L. Allen, 212 W. Second Avenue, Gastonia, Associate
T. Herman Howard, Box 637, Lincolnton, Associate
Jack Palmer, 900 Montrose Circle, Shelby, Associate
Charles Windham, 3020 Whitson Rd., Gastonia, Associate
L. F. Mims, 2925 Club Dr., Gastonia, Associate
J. Clyde Deitz, Belmont, Associate
Andrew Pruett, Box 34, Casar, Associate
W. Wesley Styers, 1725 Westbrook Circle, Gastonia, Associate
J. L. Thompson, Jr., Route 5, Lincolnton, Associate

GREENSBORO:

Charles W. Phillips, Sr., 210 S. Tremont, Greensboro, District Lay Leader
Harvey J. Smith, 1211 Buckingham Road, Greensboro, Associate
Zell D. Ford, Monticello Street, Spray, Associate
Ernest Jones, Route 6, Reidsville, Associate
A. B. Moore, Route 2, Greensboro, Associate
James W. Harbison, 1109 Courtland Avenue, Reidsville, Associate
Bryce Yow, 3835 High Point Road, Greensboro, Associate

HIGH POINT:

Harry G. Bell, 1203 Greenway Drive, High Point, District Lay Leader
Richard H. Moore, 146 Ridgecrest Road, Asheboro, Associate
Henry Jordan II, Box 226, Ramseur, Associate
Carter Holbrook, 1007 Emery Road, High Point, Associate
Bob Parrish, 320 Birchwood Drive, High Point, Associate
Charles B. Loftin, 1101 Chestnut Drive, High Point, Associate
W. David Stedman, 319 Lexington Rd., Asheboro, Associate
Richard B. Garber, Jr., Jamestown, Associate

MARION:

James T. Tanner, Rutherfordton, District Lay Leader
J. O. Barbour, Box 489, Morganton, Associate
James M. Perry, Rutherfordton, Associate
Charles Z. Flack, Jr., Forest City, Associate
Dr. D. L. Phillips, 11 Rogers Road, Spruce Pine, Associate

NORTH WILKESBORO:

Bobby G. Collins, Boonville, District Lay Leader
Dr. James E. Rhodes, West Jefferson, Associate
Fred C. Hobson, Yadkinville, Associate
Dr. J. G. Barden, Boone, Associate
H. D. Caudill, Jr., Wilkesboro, Associate
Charles Sasher, Elkin, Associate
W. P. Ingram, Taylorsville, Associate
Gurney Franklin, Linville Falls, Associate

SALISBURY:

W. W. Hartsell, Box 152, Concord, District Lay Leader
O. A. Swaringen, Box 866, Concord, Associate
Baxter Shelton, Kannapolis, Associate
Jesse C. Carson, Jr., China Grove, Associate
James A. Summers, 2020 Robin Road, Salisbury, Associate
Ralph Peeler, Rockwell, Associate
J. M. Little, Route 1, Midland, Associate
Fred Campbell, Cleveland, Associate
Bob Phillips, 806 S. Chapel Street, Landis, Associate

STATESVILLE:

E. M. Dudley, 211 Ridgecrest Drive, Lenoir, District Lay Leader
Floyd Wilson, 6 Woods Drive, Granite Falls, Associate
Ted E. Stough, 343 Dunavant Lane, Statesville, Associate
S. E. Starnes, 854 4th St., N.W., Hickory, Associate
Charles Durham, 604 S. Ashe Ave., Newton, Associate
Loren Powell, Troutman, Associate

THOMASVILLE:

Norman Wilkes, Route 9, Winston-Salem, District Lay Leader
Judge L. Roy Hughes, 3 Chestnut Street, Thomasville, Associate
John W. Pennington, Route 2, Mocksville, Associate
Cliff Erickson, 424 Woodsay Drive, Lexington, Associate
Robert L. Johnson, Denton, Associate
A. F. Berrier, Box 4595, Winston-Salem, Associate

WAYNESVILLE:

Erwin W. Patton, Box 438, Franklin, District Lay Leader
Jack Justice, Canton, Associate
R. R. Rumple, Murphy, Associate
Bob Sloan, Franklin, Associate
C. E. Fraley, Hayesville, Associate
E. Jack Noland, Dellwood Road, Waynesville, Associate
Paul F. Felsberg, Bryson City, Associate

WINSTON-SALEM:

Ira G. Shamel, Box 1924, Winston-Salem, District Lay Leader
W. J. Miller, Jr., 225 Wrenn Avenue, Mount Airy, Associate
Latta J. Whisnant, 955 Oaklawn, Winston-Salem, Associate
Carl R. Marshall, 147 Harmon Avenue, Winston-Salem, Associate
John E. Woltz, c/o Quality Mills, Mount Airy, Associate
O. E. Dillon, Box 434, Kernersville, Associate
Ralph M. Stockton, Box 608, Winston-Salem, Associate

2. WESTERN NORTH CAROLINA CONFERENCE BROTHERHOOD

H. G. Allen, President ..... 414 Summit Avenue, Statesville
C. C. Herbert, Jr., Vice-President ..... Box 218, Gastonia
J .G. Wilkinson, Secretary-Treasurer ..... 1304 Cliffwood, Greensboro
G. G. Adams, Jr., Assistant Secretary-Treasurer ..... 67 Ormond Ave., Asheville
Harry Bell, Director Layman's Division ..... 1203 Greenway Drive, High Point

Executive Committee: The officers and E. H. Blackard, W. J. Miller, J. W. Braxton, G. P. Robinson, H. M. Williams, J. A. Lindsey.

3. METHODIST RURAL FELLOWSHIP

R. P. Bunch, President ..... Box 126, Denton
D. W. Haynes, Vice-President ..... Box 502, Franklin
R. C. Summey, Secretary-Treasurer ..... Box 425, Denton
G. E. Auman, Membership Secretary ..... 4015 Fargo Dr., Winston-Salem

Executive Committee: B. T. Steele, H. R. Sellers, Jr., A. W. Wellons.

4. COMMITTEE ON INVESTIGATIONS

Ralph H. Taylor, Chairman ..... 1717 Colony Rd., Salisbury
J. W. Braxton, Vice-Chairman ..... 587 Haywood Rd., Asheville
B. R. Fitzgerald, Secretary ..... 2810 Providence Rd., Charlotte

Members: R. H. Taylor, J. W. Braxton, B. R. Fitzgerald, H. G. Lanier, C. B. Ross.
Reserves: T. L. McDonald, Jr., J. R. Hamilton, G. W. Thompson, Boyce Huffstetler, J. J. Hauser.

5. COMMITTEE ON DAILY MINUTES

K. M. Johnson, J. C. Reichard, B. T. Myers

6. COMMITTEE ON DISTRICT CONFERENCE RECORDS

H. F. Flowers, W. A. Jarrett, A. B. Bruton, H. T. Penry, Jr., J. S. Jordan

7. COMMITTEE ON COURTESIES AND INTRODUCTIONS

Ralph H. Taylor, D. W. Haynes, D. A. Payne, J. C. Groce, Jr., R. J. Crowder, T. B. Stockton, J. R. Hamilton, G. H. Allred, R. L. Wilkinson.

8. COMMITTEE ON MEMOIRS

H. G. Allen, C. D. Brown, P. E. Chappell, W. Claude Clark, C. V. Hall, C. G. Hefner, J. G. Huggin, W. E. Isenhour, J. A. Lowder, C. E. Murray, H. T. Penry, Jr., P. L. Shore, Jr., J. R. Sills, F. J. Stough, P. R. Taylor, Wilson O. Weldon, Charles D. White, M. G. Widenhouse.

9. COMMITTEE ON PETITIONS

J. C. Madison, W. A. Kale, R. G. Tuttle, W. O. Weldon, H. E. Peacock, R. M. Smith, D. W. Holt, F. C. Hobson, R. E Thigpen, R. Powell Majors.

10. COMMITTEE ON RESOLUTIONS

J. G. Huggin, G. W. Thompson, W. J. Miller, J. A. Fitzgerald, E. R. Haire, R. J. Ralls, R. L. Young, Jr.

11. INTERJURISDICTIONAL COMMITTEE

J. Clay Madison, Chairman ..... Box 6094, Charlotte
R. Herman Nicholson, Secretary ..... 27 Church St., Asheville

Clerical: J. C. Madison, R. H. Nicholson, W. O. Weldon, H. C. Wilkinson, R. G. Tuttle, H. M. Williams.

Lay: Stan Brookshire, E. C. Ford, W. Bryan Moore, Ralph Stockton.

Ex Officio: Mrs. Leslie E. Barnhardt, Julian A. Lindsey, Robert M. Smith, J. G. Winkler, Ray F. Swink.

12. DISTRICT BOARDS OF CHURCH LOCATION AND BUILDING (721)*

Albemarle: Charles P. Bowles, S. Loy Gulledge, T. G. Highfill, Tom M. Little, A. Frank Phibbs, Vann V. Secrest, Raymond L. Wilkinson.

Asheville: Embree H. Blackard, J. W. Braxton, E. R. Penley, C. B. Hyatt, R. Herman Nicholson, Roy H. Cagle, R. Paschal Waugh.

Charlotte: Harlan L. Creech, Jr., Robert J. Ralls, W. B. A. Culp, R. H. Stamey, C. M. Flournoy, E. L. Jones, Jr., K. O. Hobbs.

Gastonia: Cecil L. Heckard, C. E. Murray, A. C. Kennedy, Jr., Dwight Mullis, Oliver Anthony, Sr., James H. Ross, J. R. Rankin.

Greensboro: J. G. Winkler, B. A. Haire, J. S. Higgins, C. A. Rhinehart, Max Hovis, Jerry Wagoner, William Glover.

High Point: Philip L. Shore, Jr., Charles D. White, I. A. Stephens, Billy V. Hunter, S. E. Trogdon, Graham Morgan, Dale Montgomery.

Marion: A. G. Lackey, Morris J. Byers, Robin Hood, Arnold Carpenter, M. J. Corbett, Tom J. Howard, Collins Benfield.

North Wilkesboro: W. Harold Groce, D. B. Alderman, H. D. Caudill, Jr., Richard J. Crowder, H. G. Farthing, Edward M. Entire, R. G. Wagoner.

Salisbury: Charles E. Shannon, O. L. Hancock, Jr., Terry L. Hammill, C. C. Phillips, J. Frank Harrelson, R. M. Cochran, Q. H. Wood.

Statesville: Cecil G. Hefner, Leo Pittard, George Rudisill, Mack Drum, Joe Thompson, G. L. Wilson, Paul Hamilton.

Thomasville: C. G. Beaman, Jr., Harley M. Williams, J. Ed Cochran, Gilbert E. Miller, H. R. Hendrix, George D. Finch, N. Val Johnson.

Waynesville: Mark Q. Tuttle, J. J. Powell, Dewey Nolan, Rayvon White, Ervin Patton, C. E. Fraley, Arthur Pearce.

Winston-Salem: Julian A. Lindsey, J. S. Gibbs, Jr., E. A. Lamb, Frank Smathers, Ralph Stockton, Sr., Ira G. Shamel, C. C. Smithdeal.

13. DISTRICT COMMITTEES ON MINISTERIAL QUALIFICATIONS (696)*

Albemarle: Charles P. Bowles, Robert G. Russell, Jr., C. Harley Dickson, Curtis L. Sides, O. L. Easter, Bernard C. Russell.

Asheville: Embree H. Blackard, R. Paschal Waugh, R. T. Young, Sherrill B. Biggers, J. M. G. Warner, D. R. Beard, H. Glen Lanier.

Charlotte: Harlan L. Creech, Jr., James E. Rink, Sidney A. Head, H. R. Simpson, T. B. Stockton, D. W. Charlton, Jr., James H. Coleman.

Gastonia: Cecil L. Heckard, W. H. Pheagin, Jr., Ralph L. Reed, D. Austin Hamilton, C. C. Washam, Richard A. Howle, Joseph R. Morris.

Greensboro: J. G. Winkler, J. E. Carroll, R. A. Smith, J. G. Wilkinson, T. H. Swofford, Jr., G. E. Smith, John R. Sills.

High Point: Philip L. Shore, Jr., R. J. Hahn, I. P. Rutledge, R. D. Byrum, W. R. Locke, O. D. Smith, L. R. Akers.

Marion: A. G. Lackey, Joe L. Ervin, D. F. Freeman, N. L. Oliver, Tom Howard, W. J. Huneycutt, Larry Wilkinson.

North Wilkesboro: W. Harold Groce, John H. Christy, Jr., E. R. Freeman, T. L. McDonald, Jr., Thomas E. Rutledge, R. Gilbert Wagoner, Russell L. Young, Jr.

Salisbury: Charles E. Shannon, George P. Robinson, Ralph H. Taylor, Frank H. Edwards, J. E. Hawkins, C. Dwight Pyatt, W. N. Blanton, Jr.

Statesville: Cecil G. Hefner, R. C. Goforth, Douglas Corriher, R. G. Tuttle, Frank Jordan, M. E. Ellerbe.

Thomasville: C. G. Beaman, Jr., D. K. Funderburk, J. Ed Cochran, J. T. Melton, Edward M. Heath, A. Mitchell Faulkner.

Waynesville: Mark Q. Tuttle, Derrell Parris, James Bellamy, Edward Lee, Marvin Boggs, Miles McLean, David Cowart.

Winston-Salem: J. A. Lindsey, H. C. Young, Jr., A. C. Waggoner, G. H. Little, Walter O. Cooper, J. C. Auman.

14. DISTRICT STATISTICIANS FOR 1966

Albemarle: William H. Faggart; Asheville: H. Glen Lanier; Charlotte: Jack D. Harris; Gastonia: R. L. Reed; Greensboro: C. G. Alspaugh, Jr.; High Point: R. J. Hahn; Marion: Boyce Huffstetler; North Wilkesboro: D. B. Alderman; Salisbury: A. W. Wellons; Statesville: C. L. Collins; Thomasville: Edwin G. Needham; Waynesville: C. M. Boggs; Winston-Salem: A. L. Chamblee, Jr.

15. MINISTERS' WIVES' FELLOWSHIP

President ..... Mrs. W. T. Medlin, Jr., Box 208, Albemarle 28001
Vice-President ..... Mrs. E. H. Nease, Jr., 628 Colonial Dr., High Point 27262
Recording Sec'y ..... Mrs. Harlan L. Creech III, Box 205, Fletcher 28732
Corresponding Sec'y: Mrs. Geo. W. Thompson, 407 Wedgedale Dr., Greensboro 27403
Treasurer ..... Mrs. Earl R. Haire, 1207 Dixon Blvd., Shelby 28150
Historian ..... Mrs. O. L. Brown, 1416 Cyprus Dr., Charlotte 28205

WHERE TO SEND VARIOUS FUNDS

World Service Conference Claimants' Fund District Superintendents' Fund Episcopal Fund Minimum Salary Fund College Fund Home for the Aged Fund Commitment Day Race Relations Methodist Student Day Golden Cross Fund Children's Home Funds Church School Day	Remit these funds to Mr. F. D. Russell Conference Treasurer P. O. Box 1273 Charlotte 1, N. C. 28201
Week of Dedication One Great Hour of Sharing World Communion Television Ministry	Remit these funds to Dr. Don A. Cooke, Treasurer 1200 Davis Street Evanston, Illinois

DISTRICT PARSONAGE AND EXPENSE FUNDS

Albemarle District	Remit to Mr. Thomas A. Wall, Jr., Box 47, Albemarle 28001
Asheville District	Remit to Mr. F. L. Rodenbeck, Jr., Box 2450 Asheville 28802
Charlotte District	Remit to Mr. Arthur P. Harris, 710 S. Tryon St., Charlotte 28202
Gastonia District	Remit to Mr. Lawrence S. Rankin, 602 S. York St., Gastonia 28052
Greensboro District	Remit to Mr. J. Elwood Mitchell, Box 1349, Greensboro 27402
High Point District	Remit to Mr. J. D. Ross, Jr., Box 700, Asheboro 27203
Marion District	Remit to Mr. H. T. Conley, Box 478, Marion 28752
N. Wilkesboro District	Remit to Mr. Frank H. Crow, Box 367, North Wilkesboro 28659
Salisbury District	Remit to Mr. H. S. Melton, Box 583, Granite Quarry 28072
Statesville District	Remit to Mr. Andrew L. Pendleton, Jr., Box 468, Statesville 28677

Thomasville District	Remit to Mr. V. Gilbert Snyder, Box 906, Thomasville 27360
Waynesville District	Remit to Mrs. Mark Galloway, Rt. 3, Waynesville 28786
Winston-Salem District	Remit to Mr. Paul S. Nunn, Box 2248, Winston-Salem 27102

OTHER FUNDS

Methodist Youth Fund	Remit these funds to Mrs. J. E. Yountz, Treas., Box 749, Statesville 28677
Home for the Aged Funds	Remit SPECIAL GIFTS ONLY to Mr. W. R. Cuthberton, Treas., 120 E. Third St., Charlotte 28202
World Mission Specials	Remit to Ashton A. Almand, treasurer, 475 Riverside Dr., New York, N. Y. 10027
National Mission Specials	Remit to National Division of The Board of Missions, 1701 Arch St., Philadelphia, Pa. 19103
M.C.O.R.	Remit to Gerhard Hennes, Treasurer, M.C.O.R., 475 Riverside Dr., New York, N. Y. 10027

DISTRICT MISSION FUNDS

Albemarle District	Remit to Mr. Claude Eubanks, Box 332, Monroe 28110
Asheville District	Remit to Mr. Gudger Cabe, Rt. 4, Box 26, Candler 28715
Charlotte District	Remit to Mr. C. M. Albright, Box 966, Charlotte 28201
Gastonia District	Remit to Mr. G. N. Henson, Citizens National Bank, Gastonia 28052
Greensboro District	Remit to Mr. Hal C. Fields, 207 E. Hendrix St., Greensboro 27401
High Point District	
High Point	Remit to Mr. Roscoe Sowers, 603 Woodrow Ave., High Point 27262
Randolph County	Remit to Mr. E. C. Routh, Box 57, Franklinville 27248
Marion District	Remit to Mr. Robin Hood, P. O. Box 190, Marion 28752
N. Wilkesboro District	Remit to Mr. Frank H. Crow, Box 367, North Wilkesboro 28659
Salisbury District	Remit to Mr. J. F. Harrelson, 216 N. Jackson, Salisbury 28144
Statesville District	Remit to Mr. N. L. Boggs, P. O. Box 586, Statesville 28677
Thomasville District	
Davidson County	Remit to Mr. Charles F. Lambeth, Jr., Box 565, Thomasville 27360
Davie County	Remit to Mr. John N. McDaniel, Box 443, Mocksville 27028
Waynesville District	Remit to Mr. David Satterfield, Haywood Savings & Loan, Waynesville 28786
Winston-Salem District	Remit to Mr. J. M. Mecum, Box 726, Winston-Salem 27102

III

Alphabetical Roll 1966-1967

NOTE: The number before the name is the Chronological Number (see the Chronological roll)

All addresses are in North Carolina unless otherwise stated.

The number in parenthesis following the name is the District Number: (1) Albemarle, (2) Asheville, (3) Charlotte, (4) Gastonia, (5) Greensboro, (6) High Point, (7) Marion, (8) North Wilkesboro, (9) Salisbury, (10) Statesville, (11) Thomasville, (12) Waynesville, (13) Winston-Salem.

*The asterisk marks the names of those who did not register for the 1966 session.

Garber, Bishop Paul N., 1307 Glenwood Ave., Raleigh, N. C., 27605, Honorary Member
Goodson, Bishop W. Kenneth, 1801 N. Sixth Ave., Birmingham, Ala., 35203, Honorary Member
Hardin, Bishop Paul, 1420 Lady St., Columbia, S .C. 29201, Honorary Member
Harmon, Bishop Nolan B., 998 Springdale Rd., N.E., Atlanta, Ga., 30306, Honorary member
Harrell, Bishop Costen J., 1787 Vickers Circle, Decatur, Ga., 30030, Honorary Member

1. Traveling Preachers

	Name and Address	Appointment
677	Abernathy, D. M. (7) Protestant Radio & TV Center, Atlanta, Ga. 30322	Director
361	Adams, G. G., Jr. (2) 67 Ormond Ave., Asheville 28806	Abernethy
514	Adams, N. F. (2) Brevard College, Brevard 28714	Professor
515	Adams, T. D. (4) 805 Katherine Ave., Kings Mountain 28086	Grace
181	Akers, L. R. (6) 1208 Montlieu Ave., High Point 27262	Montlieu Avenue
370	Alderman, D. B. (8) 215 Cowles St., Wilkesboro 28697	Wilkesboro
31	Allen, H. G. (10) 414 Summit Ave., Statesville 28677	Retired and Director, Conference Brotherhood
344	Allen, J. A. (4) 212 W. Maryland Ave., Box 95, Bessemer City 28016	Odell Memorial
15	Allison, C. R. (9) Route 3, Box 257, Concord 28025	Retired
403	Allred, G. H. (9) 119 Cedar St., N.W., Concord 28025	Epworth
751	Allred, James G. (1) Route 3, Box 524, Albemarle 28001	Friendship
426	Alspaugh, C. G., Jr. (5) 2300 Friendly Rd., Greensboro 27403	Centenary
620	Alvord, A. M. (13) Box 1, Pinnacle 27043	Pinnacle
480	Amick, A. G. (9) Route 2, Box 228, Salisbury 28144	Rowan
427	Anderson, W. C. (6) Route 1, Box 106, Trinity 27370	Mount Vernon
428	Andrews, F. L. (10) Route 1, Box 427, Newton 28658	Mays Chapel-St. Pauls
273	Andrews, J. Russell (4) Chaplain Section, U. S. Army Inf. Center, Fort Benning, Ga. 31905	Army Chaplain
266	Andrews, W. E. (4) 519 S. Madison St., Lincolnton 28092	Rhyne Heights
606	Argo, W. D. (3) 929 E. 36th St., Charlotte 28205	Spencer Memorial
12	Armbrust, J. H. (5)* 316 N. Highland Blvd., Myrtle Beach, S. C. 29577	Retired
516	Armstrong, J. M., Jr. (3) Route 9, Box 291G, Charlotte 28208	Trinity
576	Armstrong, M. M. (4)* 5945 Wainwright Dr., Fort Hood, Texas 76540	Army Chaplain
647	Ashe, Donald W. (2) Route 4, Box 142, Candler 28715	Snow Hill
517	Auman, G. E. (13) 4015 Fargo Dr., Winston-Salem 27106	Old Town-Stanleyville
51	Auman, J. C. (13) 2032 Elizabeth Ave., Winston-Salem 27103	Retired
381	Austin, Harold C. (5) 1301 16th St., Greensboro 27405	Carraway Memorial
240	Avett, C. W. (6) Box 187, Liberty 27298	First
5	Avett, E. M. (6) Mocksville 27028	Retired
481	Babcock, R. H. (4)* Drew University, Madison, N. J. 07940	Assistant Director of Admissions
405	Bailey, D. Edwin (13) 215 Robin Rd., Mount Airy 27030	Central
621	Baker, W. S., Jr. (6)* 5925 W. Aruba Circle N.E., Atlanta, Ga. 30328	Army Chaplain
41	Ballard, E. Lester (5) 1808 Friendly Rd., Greensboro 27403	Retired
252	Bangle, F. W. D. (8) Route 4, Box 132, Boone 28607	Deerfield-Banner Elk
192	Barber, Fred R. (3) Route 11, Box 321, Charlotte 28213	Oak Grove
42	Barber, J. M. (4)* Route 5, Morganton 28655	Retired
482	Barden, L. E. (11) Route 4, Box 65, Lexington 27292	Shiloh
607	Barker, H. A. (10) Route 1, Box 103E, Statesville 28677	New Salem
518	Barnes, J. H. (13) 732 Oak Summit Rd., Winston-Salem 27105	Oak Summit
163	Barnett, L. P. (13) Box 217, West Jefferson 28694	Retired and Director of Promotion, Brevard College
483	Barr, C. B., Jr. (7) Box 1, Forest City 28043	Pleasant Grove
484	Barringer, G. R. (13) 4832 Morningside Dr., Winston-Salem 27106	New Hope
577	Bass, B. E. (6) 1521 Plantation Circle, Asheboro 27203	Brower-Legend Park
723	Baxter, David L. (6) Route 5, Box 412, Asheboro 27203	South Randolph
193	Beadle, W. F. (2)* 3346 G St., San Bernadino, Calif. 92410	Emmanuel, Associate
303	Beaman, C. G., Jr. (11) 111 Mock St., Box 126, Thomasville 27360	District Superintendent
578	Beard, D. R., Jr. (2) 214 Whitson Ave., Swannanoa 28778	Swannanoa
539	Beaty, F. D. (6) Route 7, Box 168, Asheboro 27203	West Bend
519	Beck, H. C. (3) Box 205, Paw Creek 28130	Thrift
304	Bell, Roy E. (5) 306 S. Main St., Box 338, Reidsville 27320	Main Street
540	Bellamy, J. S. (12) Box 458, Lake Junaluska 28745	Long'c Chapel

	Name and Address	Appointment
678	Benfield, C. M. (7) 114 Patton St., Morganton 28655	Morganton Circuit
679	Benfield, W. G. (10) Scarritt College, Nashville, Tenn. 37203	Student
164	Benfield, W. H. (9) Route 1, Box 166A, Cleveland 27013	Woodleaf
233	Bennett, L. A. (5) 1012 Guilford Ave., Greensboro 27401	Librarian
305	Benson, C. W. (2) Box 897, Tryon 28782	Tryon-Columbus
579	Berrier, P. R. (4) 301 New Hope Rd., Gastonia 28052	St. Johns
267	Biggers, S. B. (2) 70 Fairway Dr., Asheville 28805	Groce
520	Bigham, W. O. (9)* Faculdade de Theeogia, Rudge Ramos, S. P., Brazil, South America	Missionary to Brazil
752	Billings, J. Wayne (10) Route 8, Box 458, Statesville 28677	Monticello
95	Bingham, P. E. (8) Route 1, Box 215, Ronda 28670	Elkin Circuit
521	Black, E. C., Jr. (9) 1309 N. Main St., Kannapolis 28081	North Kannapolis
73	Blackard, E. H. (2) 274 Lakeshore Dr., Asheville 28804	District Superintendent
371	Blackwelder, H. L. (8) 305 W. Main St., Jonesville 28642	First
141	Blanchard, R. W. (6)* 5138 Oak Island Rd., Orlando, Florida 32809	Retired
453	Blanton, W. N., Jr. (9) Box 237, Mount Pleasant 28124	Mount Pleasant
362	Blanton, W. W. (5) Box 636, Gibsonville 27249	Gibsonville
405	Bobbitt, W. B., Jr. (3) 2033 Wensley Dr., Charlotte 28210	Myers Park, Associate
723	Boggan, Robert E., Jr. (12) Route 2, Waynesville 28786	Shady Grove
306	Boggs, C. M. (12) 31 Newfound St., Canton 28716	First
209	Bolick, H. E. (4) 312 S. Webb St., Gastonia 28054	Bradley Memorial
680	Borgen, O. E. (5)* Drew University, Madison, New Jersey 07940	Student
485	Bottoms, Floyd G .(10) Box 97, Whitnel 28645	Whitnel
151	Bowles, C. P. (1) 276 N. 4th St., Albemarle 28001	District Superintendent
580	Bowman, G. O. (3) 6824 Tuckaseegee Rd., Charlotte 28214	Tuckaseegee Road
182	Bowman, J. R. (7)* 610 Ridgecrest Dr., Marion 28752	Retired
541	Bradley, E. F. (3) Box 6094, Charlotte 28207	Myers Park, Associate
113	Brandon, J. Max (7) Route 3, Box 650, Morganton 28655	Retired
274	Brantley, W. R. (5) 1905 Madison Ave., Greensboro 27403	Grace
152	Brawley, S. J. (8)* Route 2, Yadkinville 27055	Retired
96	Braxton, J. W. (2) 587 Haywood Rd., Asheville 28806	Trinity
81	Brendall, J. H. (12) 62 First St., Franklin 28734	Retired
581	Brendle, I. M. (4) Route 6, Shelby 28150	Sulphur Springs
486	Brendle, K. C. (4) 120 Park St., Belmont 28012	Park Street
241	Brewer, Earl D. C. (1)* Candler School of Theology, Emory University Emory University, Georgia 30333	Professor
522	Bridger, D. G. (3) Box 125, Cornelius 28031	Mount Zion
699	Brittain, H. W. (2) 169 Old Haw Creek Rd., Asheville 28805	Bethesda
130	Broome, D. D. (6)* 1127 Montlieu Ave., High Point 27262	Retired
83	Brown, C. D. (9) 1208 Cloister Dr., Winston-Salem 27107	Retired
681	Brown, Coy L., Jr. (6) 1602 Eastchester Dr., High Point 27260	Northwood
648	Brown, G. H. (9) 759 Cold Springs Rd., Concord 28025	Center
83	Brown, O. L. (8) 1416 Cyprus Dr., Charlotte 28205	Retired
542	Bruce, C. E. (10) Box 186, Catawba 28609	Catawba
165	Bruton, A. B. (1) Box 128, Indian Trail 28079	Indian Trail-Stallings
406	Bruton, P. A. (3) Box 26066, Charlotte 28213	Cole Memorial
543	Bullard, J. M. (3)* Wofford College, Spartanburg, S. C. 29301	Professor
682	Bullard, R. B., Jr. (2) Box 25, Leicester 28748	Leicester
700	Bullins, D. S. (9) Mount Ulla 28125	Centenary
253	Bumgarner, G. W. (4) 2320 E. Main St., Lincolnton 28092	Boger City
1	Bumgarner, J. L. A. (8)* 3420 Shamrock Dr., Charlotte 28205	Retired
649	Bumgarner, Larry G. (11) 109 Hiatt Rd., Thomasville 27360	Johnsontown
429	Bunch, R. P. (11) Box 126, Denton 27239	Central
307	Burgin, W. Grady (4) Box 548, Lawndale 28090	Lawndale
226	Burris, J. A. (2) V. A. Hospital, Bay Pines, Florida 33504	V. A. Chaplain
487	Burson, R. N., Jr. (10) Box 235, Conover 28613	First
544	Burton, J. M. (2)* Box 844, Yuma, Arizona 85364	Missionary
454	Bush, N. C. (4) Route 3, Lawndale 28090	Belwood
268	Bustle, W. R. (5) Route 7, Box 430B, Reidsville 27320	Mount Carmel
769	Butler, D. H. (4) Box 443, Crouse 28033	Crouse
545	Butler, W. W. (3)* Box 971, Columbia College, Columbia, S. C. 29203	Professor
546	Byers, M. J. (7) Box 187, Caroleen 28019	Caroleen
308	Byrum, R. Delbert (6) Box 5261, High Point 27262	Wesley Memorial, Associate
269	Cagle, J. F. (6) Office of Post Chaplain, Fort Eustis, Virginia 23604	Army Chaplain
289	Caldwell, J. E. (3) Pastoral Counselling Service, Emory University, Atlanta, Georgia 30322	Director Counselling
683	Calloway, J. R. (6) 525 Nathan Hunt Dr., High Point 27262	Director of Finance and St. Timothy
3	Camak, D. E. (12)* 107 Bollenger Ave., Greer, S. C. 29651	Retired
684	Carlisle, Fred A., Jr. (6) Route 1, Climax 27233	Julian
166	Carper, J. H. (10) Box 749, Statesville 28677	Director Church Extension
97	Carroll, J. E. (5) 305 N. Ridgeway Dr., Greensboro 27403	College Place
523	Carroll, J. W. (5)* Princeton Theological Seminary, Princeton, N. J. 08541	Student
622	Carter, H. S. (6) Route 6, Box 252, Asheboro 27203	Giles-Charlotte-Mount Shepherd
309	Carter, J. Edwin (10)* First Methodist Church, Hickory 28601	First, Associate
685	Carter, Robert L., Jr. (7) Box 576, Glen Alpine 28628	Glen Alpine
275	Carver, G. M. (9) Route 4, Box 124A, Concord 28025	Cold Springs
701	Cassady, T. L. (3) 5600 The Plaza, Charlotte 28205	Plaza
382	Cassell, P. M. (13) Route 4, Winston-Salem 27107	Mount Carmel
455	Caudill, C. Jack (3) 4012 Central Ave., Charlotte 28205	Memorial

	Name and Address	Appointment
547	Cecil, J. H. (11) Box 773, Butner 27509	Chaplain
430	Chamblee, A. L., Jr. (13) Children's Home, Box 993, Winston-Salem 27102	Children's Home
10	Chappell, C. G. (3)* Waverly, Tennessee 37185	Retired
407	Charlton, D. W., Jr. (3) Box 518, Matthews 28105	Matthews
456	Christy, J. H., Jr. (8) Box 236, Jefferson 28640	Jefferson
66	Church, John R. (13) 1849 Ardmore Rd., Winston-Salem 27107	Retired
752	Clanton, R. A., Jr. (5) Route 2, Box 286, Greensboro 27405	Gethsemane
13	Clark, Elmer T. (12) Lake Junaluska 28745	Retired and Secretary Emeritus, World Methodist Council
310	Clark, K. W. (3)* Box 4684, Duke Station, Durham 27706	Professor
219	Clark, W. Claude (2) Box 54, Weaverville 28787	Retired and Marshall
650	Clark, William C. (5) Box 48, Climax 27233	Bethlehem
183	Clay, C. W. (10)* Caixa Postal, 1916 Brasilia, D. F., Brazil, S. A.	Missionary to Brazil
35	Clay, G. W. (9) Box 174, China Grove 28023	Retired
623	Clayton, R. L., Jr. (8) N. C. State Dept. of Probation, Winston-Salem 27102	Probation Officer
254	Clemmer, A. James (5) 3611 Liberty Rd., Greensboro 27406	Moriah
74	Clemmer, George B. (13) 1025 Deepwood Court, Winston-Salem 27104	Retired and Ogburn Memorial, Associate
548	Clinard, Hubert C. (4) Route 4, Lincolnton 28092	Laboratory-Landers
651	Clinard, Robert M. (1) Box 251, Albemarle 28001	Bethany
345	Cochran, J. E. (11) Route 5, Winston-Salem 27107	Canaan
702	Cockman, W. C. (10) Route 1, Box 197, Catawba 28609	Concord-Hopewell
242	Cody, Ray S. (10) Terrell 28682	Terrell
754	Cole, John W. (2) Route 3, Box 293A, Weaverville 28787	Salem
549	Coleman, Howard L. (11) 129 Circle Dr., Thomasville 27360	Minister of Education
383	Coleman, J. H. (3) 2830 Dorchester Place, Charlotte 28209	St. Paul
333	Collins, C. L. (10) 936 12th St. Place, N.E., Hickory 28601	Highlands
29	Combs, J. W. (4) 103 Lawing St., Lincolnton 28092	Retired
755	Combs, Robert W. (10) Route 4, Box 210, Mooresville 28115	Vanderburg
131	Cook, Earl A. (9) 810 Carolyn St., Kannapolis 28081	Retired
384	Cook, F. B. (6) Box 391, Jamestown 27282	Jamestown
311	Cooke, J. H. (4)* Carolina Freight Carriers, Cherryville 28021	Industrial Chaplain
550	Cooke, R. J. (13) 4150 Reidsville Rd., Winston-Salem 27101	Crews
551	Cooper, W. O. (13) Box 398, Rural Hall 27045	Rural Hall
276	Corriher, W. Douglas (10) 126 W. Ashe Ave., Lenoir 28645	First
488	Cowart, D. M. (12) Box 817, Bryson City 28713	Bryson City
234	Cox, A. J. (9) 30 N. Union St., Concord 28025	Central
210	Crawford, McRae (10) Route 1, Granite Falls 28630	Retired
290	Crawley, J. W. (7) Route 2, Box 490, Connelly Springs 28612	Friendship-Shady Grove
385	Crawley, R. P. (8)*† Wilkes County Board of Welfare 28697	Supernumerary
220	Creech, H. L., Jr. (3) 1100 Queens Rd., Charlotte 28207	District Superintendent
524	Creech, H. L. III (2) Box 205, Fletcher 28732	Fletcher
334	Crouse, K. D. (3) 2121 Belvedere Ave., Charlotte 28205	Kilgo
552	Crow, Earl P., Jr. (6)* High Point College, High Point 27262	Professor
489	Crowder, R. J. (8) 339 E. King St., Boone 28607	Boone
194	Crowder, V. P. (7) Route 2, Box 20B, Nebo 28761	Retired
386	Crummett, W. C. (11) Route 5, Box 35, Winston-Salem 27107	New Mount Vernon
312	Culbreth, G. B. (2) 297 Haywood St., Asheville 28801	Haywood Street
291	Culp, W. B. A. (3) 1303 Hawthorne Lane, Charlotte 28205	Belmont Park
346	Dalton, G. W. (12) Box 85, Hayesville 28904	Hayesville
703	Daniels, J. C. (9) Route 1, Concord 28025	Roberta
756	Davenport, J. P. (8) Route 2, Lansing 28643	Helton
624	Davis, D. C. (13) Box 121, Dobson 27017	Dobson
724	Davis, E. Vance (12) 32 Brittin St., Madison, N. J. 07940	Student
184	Davis, F. R. (1) Box 31, Morven 28119	Morven
725	Davis, Joe B. (6) Box 56, Cedar Falls 27230	Cedar-Central Falls
757	Davis, Joe C. (7) Box 357, Henrietta 28076	Avondale-Henrietta
704	Davis, J. E., Jr. (7) 1206 Salem Rd., Morganton 28655	Salem
705	Deal, P. G. III (7) Box 124, Broughton Hospital, Morganton 28655	Chaplain
553	Dennis, B. J. (9) Route 1, Box 273B, Kannapolis 28081	Mount Mitchell
292	Dennis, C. W. (1) Route 2, Albemarle 28001	Bethel-Palestine
75	Dennis, D. H. (10) Route 6, Box 7, Statesville 28677	Retired
372	Dennis, Paul M. (11) 28 Pickard Circle, Lexington 27292	Trinity
43	Depp, W. Mark (13)* 1056 Peace Haven Rd., Winston-Salem 27104	Retired
431	Dickson, C. Harley (1) Box 241, Wadesboro 28170	First
726	Dingus, William H. (6) Box 223, Franklinville 27248	Franklinville
132	Dixon, P. T. (13)* Box 535, Matthews 28105	Retired
706	Dodson, C. M. (7) Route 2, Box 283, Marion 28752	Marion Circuit
582	Doser, W. R. (9) Route 4, Box 145, Salisbury 28144	Providence
625	Dowdle, J. O., Jr. (12) Box 8, Clyde 28721	Clyde
44	Dryman, F. O. (3)* 3420 Shamrock Dr., Charlotte 28205	Retired
313	Duckwall, P. H. (6) Box 749, Statesville 28677	Conference Youth Director
114	Dulin, G. N. (11) 703 Hardeman St., Thomasville 27360	Bethel
363	Duncan, H. C. (3) U. S. Naval Sta., Box 10, FPO, New York, N. Y. 09593	Navy Chaplain
98	Duncan, Herman F. (9) Box 338, Kannapolis 28081	Trinity

	Name and Address	Appointment
195	Duncan, J. R. (5)* 826 Circle Dr., High Point 27262	Retired
652	Dyar, W. H. (5) Route 4, Box 321, Greensboro 27406	Tabernacle
727	Eanes, Ralph H., Jr. (11) Route 2, Mocksville 27028	Oak Grove
314	Early, Robert E. (6) Box 472, Ramseur 27316	Jordan Memorial
758	Earnhardt, Daniel T. (3) 501 N. Tryon St., Charlotte 28202	First, Associate
211	Easter, O. L. (1) 202 Palmer St., Albemarle 28001	Main Street
84	Edens, L. T. (5) Rowland 28383	Retired
373	Edwards, F. H. (9) 108 Bethpage Rd., Kannapolis 28081	Midway
686	Edwards, J. F. (7) Box 44, Old Fort 28762	Old Fort
167	Edwards, Moir W. (7) Box 1, Bakersville 28705	Bakersville
315	Ehlhardt, G. B. (5)* University of Dubuque, Dubuque, Iowa 52002	Professor
76	Ellerbe, M. C. (10) 642 Holland Dr., Statesville 28677	Retired and Pisgah
687	Ellington, Budd, Jr. (2) Box 74, Balfour 28706	Balfour
626	Ellis, L. Donald (5) 3007 Northampton Dr., Greensboro 27408	West Market, Associate
408	Ervin, J. L. (7) Box 266, Spruce Pine 28777	Spruce Pine
36	Ervin, M. G. (10) 517 Carolina Ave., N. Statesville 28677	Retired
583	Eubanks, R. L. (4) Route 4, Box 210, Lincolnton 28092	Pisgah
490	Evans, L. H., Jr. (7)* Hq. 81st Cmbt Spt. Grp (GCH) APO, New York, N. Y. 09755	Air Force Chaplain
409	Evans, O. E. (5) Box 116, Stokesdale 27357	Flat Rock
759	Evans, Roby B. (2) Route 1, Arden 28704	Avery's Creek-Sardis
653	Faggart, James R. (1) Route 1, Box 346, Albemarle 28001	Albemarle Circuit
707	Faggart, W. H. (1) Drawer O, Misenheimer 28109	Wesley Chapel
277	Faulkner, A. Mitchell (11) Box 307, Lexington 27292	First
374	Faulkner, C. W. (12) Box 152, Hayesville 28904	Hayesville Circuit
654	Faulkner, C. W., Jr. (12) 2453 Blackmon Dr., Decatur, Georgia 30033	Student
457	Ferguson, A. A. (11) Route 1, Box 448, Lexington 27292	Bethesda
115	Ferree, G. B. (6)* Route 4, Asheboro 27203	Retired
221	Ferree, S. G. (13) 3008 Hobbs Rd., Nashville, Tennessee 37215	Editorial Associate
37	Few, E. C. (13) 1101 N. Elm St., The Towers, Apt. 604, Greensboro 27401	Retired
554	Fisher, D. L. (13) Route 2, Dobson 27017	Level Cross
410	Fitzgerald, Bernard R. (3) 2810 Providence Rd., Charlotte 28211	Providence
356	Fitzgerald, E. A. (13) Box 608, Winston-Salem 27102	Centenary
411	Fitzgerald, J. A. (9) 154 N. Spring St., Concord 28025	Forest Hill
38	Fitzgerald, J. B. (11) Mocksville 27028	Retired
412	Fitzgerald, W. E. (3) 5300 Old Dowd Rd., Charlotte 28208	Big Spring
584	Flowers, Henry F. (6) 1006 Pine Circle, High Point 27260	Oakview
458	Forbis, W. T. (12) Route 3, Box 304, Waynesville 28786	Bethel
627	Ford, A. G. (13) 1840 Butler St., Winston-Salem 27107	Hiatt Memorial-Grace
655	Forward, R. B., Jr. (1) Box 51, Waxhaw 28173	Waxhaw
432	Foster, R. A. (13) 3819 Country Club Rd., Winston-Salem 27104	Trinity
243	Fowler, J. W., Jr. (12) Box 327, Lake Junaluska 28745	Superintendent, Lake Junaluska Assembly
293	Francisco, Ross (13)* 1417 Henri St., Mount Airy 27030	Retired
375	Frazier, J. T., Jr. (13) 518 Rockford St., Mount Airy 27030	Rockford Street
459	Freeman, E. R. (8) Box 25, Yadkinville 27055	Yadkinville-Center
433	Freeman, F. D. (7) Box 295, Cliffside 28024	Cliffside-Chase Wesley
67	Freeman, H. C. (2) 15 Reeves St., Weaverville 28787	Retired
728	Fulk, J. Marion (10) Route 2, Box 38, Conover 28613	Fairgrove
434	Funderburk, D. K. (11) Box 156, Welcome 27374	Welcome
244	Garmon, H. D. (5) 321 N. Patrick, Leaksville 27288	Leaksville
53	Gentry, J. C. (13) 148 West End Blvd., Winston-Salem 27104	Retired
688	George, D .F. (5) 803 N. Main St., Mayodan 27027	Mayodan
185	George, L. B. (12) Lake Junaluska 28745	Retired
18	Gibbs, A. C. (10)* 1131 Lakeside, Statesville 28677	Retired
53	Gibbs, J. S. (8)* Route 1, Stony Point 28678	Retired
435	Gibbs, J. S., Jr. (13) 244 S. Main St., Kernersville 27284	Main Street
460	Gibbs, P. H. (5) 1305 Summit Ave., Greensboro 27405	Proximity
212	Gibbs, R. P. (10) 619 Glendale Dr., Statesville 28677	Director, Field Service and Finance
461	Gibson, E. K. (5) 2002 Glen Dr., Reidsville 27320	Woodmont
689	Gibson, J. R. (5)* 302 W. Market St., Greensboro 27401	West Market, Associate
555	Gilland, J. C. (2) 48 Oakley Rd., Asheville 28803	Oakley
45	Goforth, R. C. (10) 612 9th St., N.W., Hickory 28601	Retired
387	Golden, J. B. (3) 3100 Selwyn Ave., Charlotte 28209	Mouzon
525	Goldston, R. J. (6) 114 Frances Dr., Asheboro 27203	Calvary
104	Graham, G. C. (7) Route 1, Box 44A, Spruce Pine 28777	Retired and Spruce Pine, Associate
116	Grant, C. L. (11) Route 7, Box 183, Asheboro 27203	Retired
57	Grant, D. P. (2) Route 3, Box 442, Salisbury 28144	Retired
491	Grant, R. L. (13) Route 2, Jonestown Rd., Winston-Salem 27103	Pine Grove
462	Green, Joseph E. (10) Route 4, Box 93, Lenoir 28645	Colliers
26	Green, John H. (1) Route 1, Waxhaw 28173	Retired and Camp Ground
32	Green, J. M. (8)* Route 3, Yadkinville 27055	Retired
133	Greene, E. P. (7) Route 1, Box 344, Forest City 28043	Retired
585	Greene, J. P. (4) Route 3, Box 23, Lincolnton 28092	Asbury

	Name and Address	Appointment
134	Grigg, W. Q. (3) 2226 Hassell Place, Charlotte 28209	Retired
85	Groce, J. W. (6) Box 252, Lake Junaluska 28745	Retired
168	Groce, W. Harold (8) 101 Pilson St., North Wilkesboro 28659	District Superintendent
656	Groh, D. G. (9) 309 Kerr St., Concord 28025	Ann Street
117	Grose, J. C. (3)* Route 2, Huntersville 28078	Retired
492	Grose, J. C., Jr. (5) Route 6, Box 469C, Greensboro 27405	Mount Pleasant
58	Hager, T. W. (10)* 137 N. Magnolia St., Mooresville 28115	Retired
413	Hahn, R. J. (6) 931 Croyden St., High Point 27260	Ward Street
493	Haire, B. A. (5) 1205 Fleming Rd., Guilford College 27410	Guilford College
494	Haire, E. R. (4) 1207 W. Dixon Blvd., Shelby 28150	Aldersgate
708	Hall, C. Vernon (2) Route 2, Box 755, Asheville 28805	Bethel
770	Hall, Elmer O. (5) 2101 Campus Dr., Durham 27705	Student
608	Hall, Ron L. (4) 428 McNeill St., Gastonia 28052	Faith
414	Hall, Thor (1)* Duke Divinity School, Durham 27706	Professor
364	Hamilton, D. A. (4) 1104 S. Lafayette St., Shelby 28150	Lafayette Street
222	Hamilton, E. Paul (10) 214 N. Academy St., Mooresville 28115	Central
255	Hamilton, J. R. (12) 48 Oakland Circle, Canton 28716	Central
628	Hammill, T. L. (9) 1017 Dakota Ave., Kannapolis 28081	Royal Oaks
586	Hancock, O. L., Jr. (9) 106 W. Church St., China Grove 28023	First
760	Hansell, Earl M. (9) Box 92, Midland 28107	Bethel
347	Harbin, M. E. (1) 102 Hayne St., Monroe 28110	Central
23	Harbison, E. J. (9) Route 3, Box 66A, Concord 28025	Retired
196	Hardee, R. M. (5) Route 8, Box 682, Greensboro 27406	Rehobeth
153	Harkey, W. L. (4) Route 3, Box 420, Lincolnton 28092	Retired
415	Harris, J. D. (3) 318 Glenhaven Dr., Charlotte 28214	Homestead
46	Harris, W. Reid (10) 190 23rd St., N. W., Hickory 28601	Retired
47	Harrison, N. M. (6)* 1304 Eaton Place, High Point 27262 Retired and Director of Cuban Refugee Relief and Church World Service	
729	Hart, P. M. (11) Route 3, Mocksville 27028	Dulins
657	Hartsell, C. J. (11) Box 157, Cooleemee 27014	Cooleemee
86	Hartsfield, F. Ellsworth (11) 305 Vance St., Lenoir 28645	Retired
463	Hauser, J. J. (10) 52 16th Ave., N.W., Hickory 28601	St. Luke's
68	Hauss, R. M. (4) Box 2, Shelby 28150	Retired
556	Hawkins, J. E. (9) 118 Old Charlotte Rd., Concord 28025	Harmony
464	Hawkins, W. T. (12) Box 86, Murphy 28906	Murphy
658	Hawks, W. G. H. (13) 404 Harvey St., Winston-Salem 27103	Hanes-Bethel
557	Haynes, Donald W. (12) Box 502, Franklin 28734	First
558	Head, Sidney A. (3) 1409 East Blvd., Box 3186, Charlotte 28203	Hospital Chaplain
730	Heafner, J. P. (7) Route 3, Box 645, Morganton 28655	St. Luke's-Zion
526	Heath, E. M. (11) 600 Lexington Ave., Thomasville 27360	West End
256	Heckard, C. L. (4) 1540 Westbrook Circle, Gastonia 28052	District Superintendent
388	Heckard, Floyd L. (8)* Office of Chaplain, Walter Reed Medical Center, Washington, D. C. 20012	Army Chaplain
609	Heckard, M. W., Jr. (6) Route 1, Box 216, Franklinville 27248	Bethany-Gray's Chapel
278	Heffner, W. F. (1) Box 176, Peachland 28133	Peachland
213	Hefner, Cecil G. (10) 319 Summit Ave., Statesville 28677	District Superintendent
761	Henderson, Lawson P. (4) Route 5, Lincolnton 28092	Lincoln Circuit
105	Herbert, C. C., Jr. (4) 1200 South St., Box 218, Gastonia 28053	First
495	Hiatt, E. E., Jr. (5) Route 1, Liberty 27298	Mount Pleasant Circuit
214	Higgins, J. S. (5) 205 W. Carolina Ave., Draper 28091	Lilesville
154	Highfill, T. G. (1) Box 125, Lilesville 28091	Lilesville
496	Hill, F. A. (9) Route 4, Box 306A, Kannapolis 28081	Bethpage
389	Hilliard, R. F. (5) 212 E. Newlyn St., Greensboro 27408	Newlyn Street
629	Himes, R. L. (4) 716 S. Main St., Belmont 28012	St. Mark's and West Cramerton
118	Hipps, M. Teague (8) Box 109, Pineola 28662	Linville Falls
376	Hipps, R. Harold (5) Box 871, Nashville, Tennessee 37202	General Board of Education
527	Hoffmann, T. S. (3) 3420 Shamrock Dr., Charlotte 28205	Methodist Home Chaplain
709	Hofler, H. D. (2) Box 427, Mars Hill 28754	Mars Hill
659	Holcombe, T. D. (10) Route 4, Box 408, Statesville 28677	Rose Chapel
142	Hood, G. F. (10)* 1624 Emerald Ave., Salisbury 28144	Retired
465	Horn, K. A. (10) Box 146, Granite Falls 28630	First
279	Hornbuckle, J. P., Jr. (10) Box 25, Hudson 28638	Hudson
135	Houck, G. F. (13) 4737 Mount Pleasant Dr., Winston-Salem 27105	Mount Pleasant
528	Houk, J. E. (3) 501 Hawthorne Lane, Charlotte 28204	Hawthorne Lane, Associate
33	Houser, J. E. B. (2) Dula Springs Rd., Weaverville 28787	Retired
48	Houts, R. T. (2) 891 Haywood Rd., Asheville 28806	Retired and Riverview
335	Houts, R. T., Jr. (10) 612 S. Race St., Statesville 28677	Race Street
257	Hovis, G. A. (11) Route 6, Lexington 27292	Bethany-Cotton Grove
529	Howard, Mike R. (2) Route 2, Monte Vista Rd., Candler 28715	Acton
731	Howard, T. J. (7) Box 383, Marion 28752	Cross Mill
630	Howle, R. A. (4) Route 3, Box 118, Shelby 28150	Sharon-Boiling Springs
227	Hoyle, E. M., Jr. (2) Box 82, Weaverville 28787	Retired
34	Hoyle, John W., Jr. (4) 420 Evergreen St., Gastonia 28052	Retired
610	Hubbard, David E. (11) Route 3, Box 83, Lexington 27292	Reeds
497	Hudgins, W. E. (6)* Greensboro College, Greensboro 27410	Professor
169	Huffman, N. A. (1)* Willamette University, Salem, Oregon 97301	Professor
498	Huffstetler, Boyce (7) 701 Baldwin Ave., Marion 28752	East Marion and Ebenezer
136	Huggin, James G. (6) 1225 Chestnut Dr., Box 5261, High Point 27260	Wesley Memorial
348	Hughes, M. Preston, Jr. (3) 1901 Townsend Ave., Charlotte 28205	St. Luke's
316	Huneycutt, C. Jerome (3) 909 Hillside Ave., Charlotte 28209	Calvary

	Name and Address	Appointment
87	Huneycutt, T. B. (7) Box 294, Forest City 28043	Retired and Alexander
197	Huneycutt, W. Jackson (7) Box 923, Morganton 28655	First
660	Hunsucker, L. G. (5) 2614 Lafayette Ave., Greensboro 27408	West Irving Park
587	Hunter, B. V. (6) 1626 W. Lexington Ave., High Point 27260	Spring Hill
690	Hunter, P. D., Jr. (5) 106 E. Brentwood Dr., Greensboro 27403	Christ, Associate
349	Hurley, J. Bernard (3) 6309 Market St., Hickory Grove, Charlotte 28212	Hickory Grove
691	Hurley, R. W. (4) Box 38, McAdenville 28101	Lowell-McAdenville
198	Huss, D. T. (10)* Route 5, Statesville 28677	Retired
215	Huss, H. O. (1) Route 2, Box 81A, Monroe 28110	Unionville
390	Hutchinson, Orion N., Jr. (13) 630 Hawthorne Rd., S.W., Winston-Salem 27103	Ardmore
377	Hutson, Harold H. (5) American University, Washington, D. C. 20016	Provost and Executive Vice-President
416	Ingram, J. T. (13) Box 57, Walkertown 27051	Morris Chapel
661	Isenhour, O. B. (10) Route 6, Box 275, Lenoir 28645	Littlejohn-Gamewell
350	Jacks, W. R. (7) Box 446, Rutherford College 28671	Abernethy Memorial
710	James, Ralph E., Jr. (2)* N. C. Wesleyan College, Rocky Mount 27801	Professor
391	Jamieson, H. M. (11)* Route 1, Box 374, Thomasville 27360	Pine Woods-Fairview
588	Jarrett, Richard B. (3) Route 5, Box 1041, Charlotte 28208	Moore's Chapel
631	Jarrett, W. A. (11) Route 5, Lexington 27292	Tyro
662	Jeffers, Frank A. (4) Christian Theological Seminary, Indianapolis, Indiana	Student
30	Jenkins, W. A. (11)* Methodist Retirement Homes, Durham 27705	Retired
49	Jenkins, W. R. (3)* 5600 Randolph Rd., Charlotte 28211	Retired
199	Jessup, H. D. (7) Route 2, Box 85, Old Fort 28762	Retired
351	Johnson, J. L., Jr. (11) 100 E. Sunrise Ave., Thomasville 27360	First
352	Johnson, J. S. (6) 3424 Kivett Dr., High Point 27260	Mitchell's Grove
466	Johnson, Kenneth M. (2) 170 Beaverdam Rd., Asheville 28804	Asbury Memorial
27	Johnson, S. W. (4)* 215 S. Church St., Gastonia 28052	Retired
611	Johnston, Eugene C., Jr. (2) 515 Rhododendron Ave., Black Mountain 28711	Azalea-Tabernacle
317	Jolly, J. Ralph (5) Greensboro College, Greensboro 27410	President
77	Jones, E. M. (11) Route 2, Box 312, Lexington 27292	Retired and Cid
711	Jones, Kelley R. (3) 128 S. Cromer St., Charlotte 28208	Chadwick
7	Jones, O. J. (13)* 3420 Shamrock Dr., Charlotte 28205	Retired
54	Jones, R. P. (8)* Route 1, Creston 28615	Retired
170	Jordan, Frank B. (10) 265 N. Mulberry St., Box 169, Statesville 28677	Broad Street
223	Jordan, H. R. (4) Box 47, Kings Mountain 28086	Central
318	Jordan, John S. (7) 207 Pleasant St., Spindale 28160	Spindale
319	Judy, C. W. (12) Methodist Mission, 171 San Dong, Wonju, Korea	Missionary to Korea
663	Justice, Henry A. (2) Box 9526, Oteen 28805	Oteen
106	Kale, W. Arthur (5) Box 4353, Duke Station, Durham 27706	Professor
467	Kavler, R. E. (3) 4751 Amity Place, Charlotte 28212	Cokesbury
228	Keeler, W. F. (2) 12 Edgewood Rd., Beverly Hills, Asheville 28805	Retired
88	Keever, Homer M. (10) 140 Bost St., Statesville 28677	Director of Archives
99	Kelly, Walter R. (9) 915 S. Church St., Salisbury 28144	Coburn Memorial
468	Kendrick, J. C. (4) Box 187, Polkville 28136	Polkville-Rehobeth
59	Kennedy, A. C. (7)* Box 194, Old Fort 28762	Retired
294	Kennedy, A. C., Jr. (4) 208 S. Main St., Belmont 28012	First
732	Kennedy, M. Loy (12) Box 248, Robbinsville 28771	Robbinsville
39	Kennerly, C. O. (5) Neely Rd., Pleasant Garden 27313	Retired
107	Kerr, W. A., Jr. (2) 219 Fairground Ave., Hendersonville 28739	East Flat Rock
589	Key, Joel T. (13) 1210 Bolton St., S.W., Winston-Salem 27103	Wesley Memorial
612	Kight, F. H. (13)* Box 608, Winston-Salem 27102	Minister of Education
119	Kiker, F. W. (10) 8 Goodman, Troutman 28166	Troutman
632	Kiker, F. W., Jr. (9)* Emory and Henry College, Emory, Va. 24327	Dean of Men
186	King, Carl H. (10) Box 749, Statesville 28677	Executive Secretary, Board of Education
55	Koestline, Karl H. (5) 2152 Burnice Dr., Glen Ellen Estate, Clearwater, Florida 33516	Retired
733	Koonts, Ronald A. (2) 115 Starnes Cove Rd., Asheville 28806	Oak Hill
171	Kuehn, H. F. (4)* Box 952, San Marcos, Texas 78666	Retired
392	Kusche, Roger W. (1) Pfeiffer College, Misenheimer 28109	Professor
143	Kyles, A. A. (3) 1201 Norland Rd., Charlotte 28205	Retired
172	Lackey, A. Glenn (7) Drawer 761, Marion 28752	District Superintendent
336	Lacy, C. B. (5)* Box 5373, Duke Station, Durham 27706	Professor
200	Lamb, Eugene A. (13) 441 Weisner St., Winston-Salem 27107	Konnoak Hills
664	Lane, J. C. (12) Route 2, Box 21, Canton 28716	Pigeon Valley
436	Langford, T. A. (3)* Box 4735, Duke Station, Durham 27706	Professor
365	Lanier, H. Glen (2) 223 Hillside St., Asheville 28801	St. Pauls
187	Lanier, Walter Lee (2) Church St. at 6th Ave., Hendersonville 28739	First
393	Lasley, J. W. (13) 3420 Rosemont Ave., Winston-Salem 27107	Union Ridge
6	Latham, A. L. (5)* 3420 Shamrock Dr., Charlotte 28205	Retired
201	Laughlin, R. M. (5)* Route 6, Box 564, Greensboro 27405	Retired
712	Law, J. A. (9) Box 327, Granite Quarry 28072	Granite Quarry
613	Lawing, Luther H., Jr. (3)* Memorial Hospital, Chapel Hill 27414	Chaplain

	Name and Address	Appointment
437	Laye, L. B. (2) Box 37, Weaveville 28787	Weaverville
771	Lee, Edward D. (12) Route 1, Canton 28716	Rockwood-Beaverdam
614	Lee, M. B. (3) Route 1, Box 494L, Charlotte 28205	Blair Road
530	Lee, Thomas S., Jr. (10) Box 749, Statesville 28677	Director of Camping
173	Lefler, B. W. (9) Route 4 (Highway 601S), Concord 28025	Retired
394	Leonard, W. Calvin (6) 300 S. Main St., Asheboro 27203	Central
258	Lindsey, Julian A. (13) Box 5197, Ardmore Station, Winston-Salem 27103	District Superintendent
531	Little, Gene H. (13) Box 696, Pilot Mountain 27041	Pilot Mountain
438	Little, John R. (7) Route 2, Box 67, Bostic 28018	Sunshine
713	Little, R. W. (6) 512 N. Main St., High Point 27260	First, Associate
772	Livengood, Arthur R. (13) Route 2, Box 246, Mount Airy 27030	Oak Grove and Greater Mount Airy Parish
144	Locke, W. R. (6) 1409 Wendover Dr., High Point 27262	Professor
734	Lockridge, Roy H., Jr. (4) Route 2, Box 518, Kings Mountain 28086	El Bethel-Hoey Memorial
615	Long, H. G., Jr. (6) 108 Shaw St., Randleman 27317	First
100	Love, Fred R. (11)* Route 2, Box 583A, Concord 28025	Retired
120	Love, J. L. (9) 218 N. Union St., Concord 28025	Retired
320	Lowder, John A. (4) Box 415, Cherryville 28021	First
499	Lowder, Paul D. (3) Box 716, Davidson 28036	Davidson
245	Lowman, E. H. (5) Box 188, Pleasant Garden 27313	Pleasant Garden
89	Loy, O. C. (11) Route 1, Linwood 27299	Retired and Greer's Chapel
78	Lynch, A. W. (12) 308 Richland St., Waynesville 28786	Retired
559	Lyndon, George E., Jr. (6) 2037 Wesley Dr., High Point 27260	Calvary
155	Mabry, L. E. (10) 217 W. Wilson Ave., Mooresville 28115	Broad Street
665	Macon, Fred K. (5) 311 Mimosa Dr., Greensboro 27403	Campus Minister
156	Madison, J. Clay (3) 1401 Queens Rd., Box 6094, Charlotte 28207	Myers Park
714	Madison, J. Holt (2) 512 N. Louisiana Ave., Asheville 28806	Emma-Green Memorial
101	Madison, T. Glenn (6) Mendenhall Rd., Jamestown 27282	Retired
417	Maness, C. M., Jr. (1)* Hq. 36th Eng. Gp. (c), APO San Francisco, California 96358	Army Chaplain
469	Mashburn, D. W. (10) Route 4, Box 131, Mooresville 28115	Triplett
124	Masters, V. R. (2) Box 535, Weaverville 28787	Retired
762	Matthias, Paul W. (12) Box 195, Cashiers 28717	Cashiers
321	Maxwell, A. L., Jr. (8) 206 Hawthorne Rd., Box 69, Elkin 28621	First
295	Medlin, W. T. (1) 172 N. 2nd St., Box 208, Albemarle 28001	Central
296	Melton, J. T. (11) 803 Unity St., Thomasville 27360	Unity
560	Miles, W. L. (2) Brevard College, Brevard 28712	Professor
280	Miller, Gilbert (11) 332 W. Church St., Mocksville 27028	First
439	Miller, John James (10) Box 455, Maiden 28650	First
500	Miller, John K. (7) 502 N. Main St., Rutherfordton 28139	Rutherfordton
418	Miller, Ralph (7) 102 Laurel Hills Dr., Morganton 28655	Chaplain
63	Miller, Walter J. (2) Box 242, Lake Junaluska 28745	Retired
202	Mills, E. W. (1) Route 7, Box 323, Monroe 28110	Retired
470	Montfort, R. T. (13) 3309 York Rd., Winston-Salem 27106	Burkhead
735	Moore, E. L. (8)* Apt. 611 E, Lewis House, 2412 Pierce Ave. Nashville, Tennessee 37212	Student
419	Moore, K. R. (4) 1205 Bessemer Rd., Gastonia 28054	Myrtle
633	Moore, R. L. (5) 202 Beverly Place, Greensboro 27403	West Market, Associate
590	Morris, J. R. (4) 1617 Madison St., Gastonia 28052	Trinity
145	Morton, V. A. (3) Route 1, Box 270, Stanley 28164	Hill's Chapel Memorial
736	Moss, Aaron W. (6) Box 52, Trinity 27370	Trinity Memorial
692	Moss, O. Ray (6) 2401 Bellemeade St., High Point 27263	Welch Memorial
281	Moss, S. B. (7) Route 2, Ellenboro 28040	Oak Grove-Salem
715	Mullinix, G. R. (10) 80 28th St., N.W., Hickory 28601	Bethel
235	Mullis, D. B. (4) Box 1296, Shelby 28150	Central
357	Murray, C. C. (9) 504 Park Ave., Salisbury 28144	Park Avenue
146	Murray, C. E. (4) 1623 Fairfield Dr., Gastonia 28052	First, Associate
378	Murray, J. D. (7) 417 E. Main St., Box 246, Forest City 28043	First
763	Murrow, M. C. (9) Route 1, Box 549, Salisbury 28144	Mount Tabor-Yadkin
501	Myers, B. T. (8) Box 136, Stony Point 28678	Stony Point
236	Myers, H. P., Jr. (12) Box 838, Waynesville 28786	First
532	Myrick, Cecil K. (3) 414 Skipwith Place, Charlotte 28210	Aldersgate
137	McClamroch, R. G. (11) Box 145, Faith 28041	Retired
764	McCleskey, J. Lawrence (4) Route 1, Box 242, Belmont 28012	South Point
561	McCracken, Burhl F. (13) Route 1, Tobaccoville 27050	West Forsyth
440	McCulley, Glenn R. (4) Box 536, Dallas 28034	Dallas
259	McCulley, R. W. (13)* Route 5, Statesville 28677	Retired
322	McDonald, Thad L., Jr. (8) 610 E. St., North Wilkesboro 28659	First
563	McFarland, F. S. (5)* 69 Fernwood Rd., Boston, Mass. 02115	Retired
395	McGlamery, N. V. (2) 2501 Clark Ave., Raleigh 27605	Director, Wesley Foundation
616	McIntosh, M. D. (3) 501 N. Tryon St., Charlotte 28202	First, Associate
693	McKinney, Brown T. (6) 149 W. River Dr., Randleman 27317	Old Union-Mt. Lebanon
591	McKinney, C. R. (7) Box 266, Drexel 28619	Bethlehem
216	McLarty, E. K., Jr. (2) Brevard College, Brevard 28712	President
157	McLarty, James B. (2) 101 Church St., Black Mountain 28711	Black Mountain
282	McLean, Miles A. (12) 507 Dutch Cove Rd., Canton 28716	Morning Star
634	McLean, T. C. (5) Route 1, Summerfield 27358	Summerfield

	Name and Address	Appointment
666	McNeeley, James E., Jr. (13) Box 608, Winston-Salem 27102	Minister to Parish
737	McPherson, Luther B. (10) Route 1, Box 195, Newton 28658	Plateau-Wesley Chapel
283	McSwain, Horace R. (12) Box 749, Statesville 28677	Conference Missionary Secretary
533	McWhorter, John L. (3) 3727 Severn Ave., Charlotte 28210	Sharon
90	Nease, Edgar H. (13) 641 Akron Dr., Winston-Salem 27105	Ogburn Memorial
366	Nease, Edgar H., Jr. (6) 512 N. Main St., High Point 27260	First
534	Needham, E. G. (11) 1107 Blair St., Thomasville 27360	Trinity
102	Needham, E. W. (13) Pfafftown 27040	Retired
297	Needham, George H. (3) 1201 Central Ave., Charlotte 28204	Central Avenue
19	Needham, S. M. (13) Route 1, Pfafftown 27040	Retired
158	Nelson, Fletcher (7) Box 1025, Morganton 28655	Assistant to Dean of Duke Divinity School
635	Nelson, G. B. (11) Route 2, Box 374, Trinity 27370	Hopewell
284	Nesbitt, M. Wilson, Jr. (8) Box 4814, Duke Station, Durham 27706	Professor
56	Newell, C. O. (12) Box 363, Lake Junaluska 28745	Retired
91	Newton, C. B. (5) 5024 High Point Rd., Greensboro 27407	Retired
285	Nicholson, R. Herman (2) 27 Church St., Asheville 28801	Central
203	Nifong, D. Moody (1)* Route 9, Winston-Salem 27107	Retired
270	Nifong, S. Bryon (4) Box 228, Fallston 28042	Friendship
738	Nordstrom, P. E. (8) Box 332, Crossnore 28616	Chaplain
592	Northington, J. A. (5) 1405 W. Wendover Ave., Greensboro 27408	Bethel
471	Norton, Zane G. (3) Box 378, Huntersville 28078	Asbury-Huntersville
396	Oakley, John S. (10) Route 5, Box 130A, Statesville 28677	Friendship
502	Oakley, Robert L. (10) Box 233, Claremont 28610	Bethlehem
8	Ogburn, N. S. (3)* 1227 E. Worthington Ave., Charlotte 28203	Retired
353	Oglesby, G. A. (12)* Navy Hospital, Jacksonville, Fla. 32214	Navy Chaplain
694	O'Hanlon, Carol M. (2) Main and Grant Sts., Farmingdale, N. Y. 11737	Minister of Education
358	Oliver, N. L. (7) 302 Holly Place, Morganton 28655	North Morganton
667	Outlaw, J. K., Jr. (13) Route 3, Box 181, Kernersville 27284	Pisgah
668	Overcash, Ronald A. (9) 640 Old Charlotte Rd., Concord 28025	Rocky Ridge
503	Page, Charles E. (9) 226 Stonewall Rd., Salisbury 28144	First, Associate
397	Page, E. D. (3) 1201 Oakdale Rd., Charlotte 28214	Pleasant Grove
563	Parker, D. Bryce (9) Route 6, Woodleaf Rd., Salisbury 28144	Gray's Chapel
773	Parris, D. L. (12) Route 5, Box 129, Waynesville 28786	Dellwood
79	Paschal, F. W. (2) 3088 Magnolia Dr., Grimesdale, Hendersonville 28739	Retired
354	Payne, D. A. (7) 511 Robert St., Marion 28752	First
204	Peace, Clifford H. (13)* 416 Springdale Ave., Winston-Salem 27104	Industrial Chaplain
337	Peacock, H. Eugene (3) 501 N. Tryon St., Charlotte 28202	First
147	Pearce, A. B. (10) 637 Margaret Rd., Statesville 28677	Executive Director Blue Ridge Service Program
504	Pearce, A. J. (12) Box 174, Andrews 28901	Andrews
695	Pearson, R. D. (8) Box 376, Sparta 28675	Sparta
108	Peeler, E. O. (2) 60 Crestmont Ave., Asheville 28806	Retired and French Broad
441	Pennigar, C. F. (11) 304 Sweetbriar Dr., Lexington 27292	Wesley Heights-St. Timothy
246	Penny, W. B. (12) Box 203, Highlands 28741	Highlands
636	Penry, H. T., Jr. (11) Route 10, Box 322, Lexington 27292	Midway
505	Pepper, E. F., Jr. (1) Box 146, New London 28127	New London-Bethesda
442	Perkins, A. G. (5) 2308 Rocky Knoll Rd., Greensboro 27406	Groometown-St. Andrews
617	Perkins, M. G. (4) Route 1, Box 29, Lawndale 28090	Palm Tree
637	Petersen, Richard H. (1) Pfeiffer College, Misenheimer 28109	Professor
247	Peterson, Herbert H. (6) 828 Circle Dr., High Point 27262	Professor
398	Petree, J. R. (4) 2505 Camden Rd., Greensboro 27403	Conference Evangelist
618	Petty, John A. (1) Box 188, Ansonville 28007	Ansonville
739	Pharr, Philip A. (10) Route 3, Box 72, Vale 28168	Ebenezer
619	Pheagin, W. H., Jr. (4) 120 Belmont Rd., Belmont 28012	Ebenezer
224	Phibbs, A. Frank (1) 516 N. 5th St., Albemarle 28001	First Street
564	Phillips, C. C. (9) 250 Roberta Rd., Concord 28025	Westford
298	Phillips, J. H. (3)* Box 4735, Duke Station, Durham 27706	Professor
217	Pittard, J. Leo (10) 111 W. 13th St., Newton 28658	Abernethy Memorial
16	Pless, W. H. (2) Box 6091, West Asheville 28806	Retired
443	Pollock, H. M. (5)* 3341 Bordot Dr., Augusta, Georgia 30904	Army Chaplain
299	Powell, John James (12) Box 296, Sylva 28779	Sylva
229	Price, Edgar C. (4) 217 N. Main St., Stanley 28164	Stanley
60	Price, Robert M. (5) 1712 Efland Dr., Greensboro 27408	Retired
740	Prichard, J. O. (9) Route 3, Box 53C, Concord 28025	Mount Carmel-Bethany
741	Prichard, Thomas F. (6) Box 2, Seagrove 27341	Seagrove
593	Pusey, N. H. (2) Box 602, Candler 28715	Montmorenci
399	Putnam, R. C. (5) 2227 Pinecroft Rd., Greensboro 27407	Trinity
420	Pyatt, C. Dwight (9) Box 203, Spencer 28159	Central
535	Ralls, Robert J. (3) 1900 Emerywood Dr., Charlotte 28210	St. Andrews
444	Ramsey, V. J. (12)* USS Guadalcanal (LPH-7) FPO, New York, N. Y.	Navy Chaplain
421	Randolph, C. W. (5) Box 82, Pelham 27311	Pelham-Hickory Grove
422	Ratchford, W. T. (3) Box 608, Winston-Salem 27102	Centenary, Associate

	Name and Address	Appointment
14	Ratledge, A. P. (11) 110 Kathland Ave., Thomasville 27360	Retired
506	Reagan, E. M., Jr. (5) Navy Public Works Center, Hampton Blvd., Norfolk, Va. 23511	Navy Chaplain
323	Reed, Ralph L. (4) Route 2, Box 1, Gastonia 28052	Maylo
237	Reese, M. C. (3) 4305 Monroe Rd., Charlotte 28205	St. Johns
742	Reeves, Harold T. (11) Route 8, Box 221, Lexington 27292	Davidson
716	Reeves, J. M. (2) Box 82, Brevard 28712	St. Timothy
188	Reichard, J. Charles (3) 2141 Weyland Ave., Charlotte 28208	Purcell
20	Rhinehardt, D. H. (4)* 7729 Hooes Rd., Springfield, Virginia 22150	Retired
536	Rhinehart, C. A. (5) 104 Cahill St., Madison 27025	Madison
260	Richey, M. S. (2) Box 4673, Duke Station, Durham 27706	Professor
324	Ridenhour, Henry I. (13) Box 248, Pilot Mountain 27041	Sabbatical Leave
92	Ridge, C. E. (11) Route 4, Box 74, Lexington 27292	Retired
594	Riffe, David (13) Box 7433, Reynolda Station, Winston-Salem 27106	Director, Wesley Foundation
248	Rink, James E. (3) 125 Oakland St., Mount Holly 28120	First
338	Rippy, Leo, Jr. (4)* 2104 20th Ave., S., Nashville 12, Tennessee 37212	Professor
743	Ritchie, B. M. (8) Appalachian State Teachers College, Boone 28608	Director, Wesley Foundation
109	Roberts, I. L. (12) Box 278, Lake Junaluska 28745	Retired
595	Robinson, G. P. (9) 1630 Statesville Blvd., Salisbury 28144	Milford Hills
110	Robinson, O. L. (2) Box 176, Saluda 28773	Retired and Saluda
325	Rock, William A., Jr. (9) 419 Kerr St., N.W., Concord 28025	Kerr Street
507	Rollins, D. E. (1) Box 274, Norwood 28128	Norwood
61	Rollins, W. A. (4) Lincolnton 28092	Retired
717	Rose, M. S., Jr. (4) Box 56A, Casah 28020	Casar
261	Ross, Courtney B. (13) Box 8, Walkertown 27051	Loves
339	Roy, C. Edward (2) Brevard College, Brevard 28712	Professor
340	Royals, Worth B. (5) 1311 Morgan Rd., Spray 27352	Spray
24	Rozzelle, C. E. (6) 1018 S. Hawthorne Ave., Winston-Salem 27103	Retired
423	Rudisill, George W. (10) 825 Wesley Dr., Statesville 28677	Wesley Memorial
638	Rufty, J. M. (5) Star Route, Oak Ridge 27310	Oak Ridge-Morehead
93	Rufty, W. E. (9) 141 Cedar Dr., N.W., Concord 28025	Retired
262	Russell, B. C. (1) Box 36, New London 28127	Director of Library
159	Russell, C. W. (6) 2111 E. Green Dr., High Point 27260	Retired
596	Russell, R. G., Jr. (1) Route 3, Box 618, Albemarle 28001	Salem
472	Rutledge, I. P. (6) 515 Florham Dr., High Point 27260	Rankin Memorial
367	Rutledge, T. E., Jr. (8) Box 296, Boonville 27011	Boonville-Mitchell's Chapel
473	Sain, D. D. (4) 1429 Margina Ave., Daytona Beach, Florida 32019	Professor
597	Sartin, C. W. (13) Box 117, East Bend 27018	East Bend
263	Schreyer, George M. (2) Pfeiffer College, Misenheimer 28109	Professor
300	Scott, Leroy A. (3) 3700 Freedom Dr., Charlotte 28208	St. James
718	Sellers, H. R., Jr. (2) Box 217, Hot Springs 28743	Hot Springs
69	Setzer, Fred L. (2) 26 Ivanhoe Ave., Asheville 28806	Retired
174	Shankle, Bryon (10) Route 2, Box 184, Newton 28658	Balls Creek
301	Shannon, Charles E. (9) 1236 Maxwell St., Salisbury 28144	District Superintendent
138	Sharpe, I. L. (1) Misenheimer 28109	Retired
70	Shaver, I. L. (9)* 1917 Linden Ave., Caldwell, Idaho 83605	Retired
21	Shelton, A. D. (5)* 204 E. Church St., Leaksville 27288	Retired
508	Shelton, Wayne G. (8)* 1st Log. CMD. Tent Camp "B," San Francisco, California 96307	Army Chaplain
368	Shepard, J. J. (4) Riverside Methodist Hospital, Olantamgy River Rd., Columbus, Ohio 43412	Hospital Chaplain
175	Shinn, Fred H. (1) Box 108, Norwood 28128	Norwood Circuit
17	Shore, P. L. (5)* 3420 Shamrock Dr., Box 37, Charlotte, 28205	Retired
230	Shore, P. L., Jr. (6) 1409 Lyndhurst Dr., High Point 27260	District Superintendent
719	Sides, C. L. (1) Route 5, Monroe 28110	Prospect
639	Sides, R. E. (1) Box 47, Stanfield 28163	Stanfield
249	Sides, William C., Jr. (5) 3013 E. Bessemer Ave., Greensboro 27405	Bessemer
744	Sigmon, T. R. (10) Route 2, Box 628, Mooresville 28115	Williamson Chapel
509	Sills, John R. (5) 312 N. Muir's Chapel Rd., Greensboro 27410	Muir's Chapel
669	Simpson, C. E. (7) Box 923, Morganton 28655	First, Associate
264	Simpson, Harold R. (3) 205 Grandin Rd., Charlotte 28208	Wesley Heights
565	Singleton, J. C. (11)* Hg. 559th USA Arty Gp., APO New York, N. Y. 09221	Army Chaplain
670	Sisk, Charles W. (11) Route 5, Lexington 27292	Mount Carmel-Ebenezer
122	Smathers, Frank C. (13) Box 5, Lewisville 27023	Lewisville
218	Smith, Aubert M. (5) 1505 Glenwood Ave., Greensboro 27403	Glenwood
379	Smith, C. A. (12)* Box 187, Murphy 28906	Murphy Circuit
189	Smith, C. Moody (10) 1103 Boulevard, Statesville 28677	Boulevard
474	Smith, George E. (5)* 3910 Gilmore Dr., Greensboro 27407	Hinshaw Memorial
566	Smith, Jack C. (9)* Box 322, Kahuku, Oahu, Hawaii	Missionary to Hawaii
475	Smith, Joe C. (13) 111 N. Cherry St., Kernersville 27284	Cherry Street-Pine Grove
598	Smith, K. N. (13) Route 4, Box 293, Mount Airy 27030	Salem
537	Smith, Neil E. (7) Route 5, Box 800, Morganton 28655	Oak Hill
326	Smith, O. Dewey (6) 703 Overbrook Dr., High Point 27262	Main Street
190	Smith, P. L. (10) 262 S. Academy St., Mooresville 28115	Retired
71	Smith, R. A. (5)* 1201 Hobbs Rd., Greensboro 27410	Retired
671	Smith, R. E. (2)* 2536 Victoria St., Wooster, Ohio 44691	Chaplain

	Name and Address	Appointment
696	Smith, Robert M., Jr. (3) Route 1, Box 474, Pineville 28134	Harrison-Marvin
139	Smith, W. S. (2) Lake Junaluska 28745	Retired
567	Smotherman, D. P. (5) 601 Parkway Blvd., Reidsville 27320	First
250	Snider, P. F. (12) Box 543, Cherokee 28719	Cherokee
123	Snow, J. N. (2)* 1605 Boulevard North, New Post Richey, Fla. 33552	Retired
745	Spake, William M., Jr. (6) 236 Mill St., High Point 27260	Highland
62	Spencer, E. H. (10)* Route 2, Newton 28658	Retired
568	Spillman, John P., Jr. (9) 713 Mable Ave., Kannapolis 28081	Jackson Park
94	Sprinkle, Henry C., Jr. (5) 32 Washington Sq., W., New York, N. Y. 10011	Retired
128	Stafford, Garland R. (13) Magnolia St., Box 749, Statesville 28677	Executive Secretary, Town and Country Work
510	Stamey, B. F. (9)* 826 Brent St., S.W., Winston-Salem 27103	Retired
286	Stamey, Robert H. (3) 4818 Hardwick Rd., Charlotte 28211	Hawthorne Lane
231	Starling, R. J. (11) Box 1049, Thomasville 27360	Pleasant Grove
765	Starnes, Frank S. (9) Route 1, Box 141, China Grove 28023	Oak Grove-Unity
672	Starnes, T. P., Jr. (6) Box 263, Jamestown 27282	Oakdale-Burnett's Chapel
400	Starr, George C., Jr. (11) 104 Fair Grove Rd., Thomasville 27360	Fair Grove
746	Steed, R. G., Jr. (6) Box 32, Coleridge 27234	Coleridge
569	Steele, B. T. (4) Route 1, Box 182, Cherryville 28021	Bethlehem-Bess Chapel
570	Stephens, E. U. (1) Route 2, Matthews 28105	Weddington
369	Stephens, I. A. (6) Box 4344, High Point 27263	Archdale
571	Stephens, R. C. (6) Route 7, Box 231, Greensboro 27407	Vickery
747	Stevens, Glenn F. (12) Route 1, Clyde 28721	Crabtree
125	Stevens, L. C. (2) 46 West St., Asheville 28801	Retired
511	Stockton, T. B. (3) 605 East Blvd., Charlotte 28203	Dilworth
238	Stokes, C. D. (5)* Methodist Mission, 24 Mok Dong, Taejon, Korea	Missionary to Korea
176	Stokes, James C. (5) Box 508, Greensboro 27402	Editor
177	Stokes, J. L. II (1) Pfeiffer College, Misenheimer 28109	President
5	Stokes, M. B. (2)* Box 135, Crescent Beach, S. C. 29531	Retired
72	Stough, F. J. (9) Route 4, Box 180B, Greensboro 27406	Retired
512	Stowe, D. P. (5) 2416 Lee's Chapel Rd., Greensboro 27405	Lee's Chapel
191	Strader, L. F. (3) 620 Kingston Ave., Charlotte 28203	Dilworth, Associate
513	Strader, R. H. (3) Box 3, Pineville 28134	Pineville
599	Streater, T. H. (1) Box 746, Badin 28009	Badin
600	Streetman, Robert F. (5) Drew University Graduate School, Madison, N. J. 07940	Student
178	Stroud, J. E. (12)* Box 384, Frederiksted, American Virgin Islands 00840	Missionary
11	Stubbins, R. C. (6)* Box 216, Efland 27243	Retired
327	Stubbs, D. L., Jr. (13) Route 3, Sedge Garden Rd., Kernersville 27284	Sedge Garden
601	Summey, R. C. (11) Box 425, Denton 27239	Denton Circuit
328	Summey, T. A., Jr. (10) Route 7, Box 187, Statesville 28677	Chapel Hill-Christ
205	Swain, J. C. (3) Route 1, Box 106, Mount Holly 28120	Riverbend-Snow Hill
445	Swain, D. L. (2)* 116-6 Aoyama Minami Cho, Minatoku, Japan	Missionary to Japan
748	Swann, Marion M. (9) 1025 West C St., Kannapolis 28081	Memorial
359	Sweet, Worth A. (6) 516 Birchwood Dr., High Point 27262	Lebanon
360	Swink, R. F. (3) 2434 Commonwealth, Charlotte 28205	Commonwealth
329	Swinson, J. L. (3)* Dist. Chaplain, Naval Dist., Washington Navy Yard, Washington, D. C. 20390	Navy Chaplain
126	Swofford, T. H. (13) 639 Green St., S. W., Winston-Salem 27101	Green Street
476	Swofford, T. H., Jr. (5) 1307 Claremont St., Greensboro 27407	St. Johns
111	Tabor, J. B., Jr., (13)* Route 4, Greensboro 27406	Retired
64	Tate, C. F. (7) Route 2, Ellenboro 28040	Retired
355	Taylor, J. M., Jr. (13) 133 Methodist Dr., Winston-Salem 27105	Marvin
572	Taylor, K. M. (9)* 11040 Snapper Creek Rd., Miami, Fla. 33156	Sabbatical Leave
232	Taylor, Paul R. (1) 504 Engleside St., Monroe 28110	Memorial-Benton Heights-Sutton Park
206	Taylor, Ralph H. (9) 1717 Colony Rd., Salisbury 28144	First
640	Temple, E. O., Jr. (13) Lynchburg General Hospital, Lynchburg, Va. 24504	Chaplain
641	Thomas, James B. (2) Box 60, Etowah 28729	Etowah-Cummings Memorial
103	Thompson, A. Wade (2)* Route 4, Box 379, Candler 28715	Retired
446	Thompson, George W. (5) 407 Wedgedale Dr., Greensboro 27403	Christ
9	Thompson, L. D. (3)* 224 Hermitage Rd., Charlotte 28207	Retired
50	Thompson, W. B. (11)* 414 S. Ford St., Lexington 27292	Retired
287	Thompson, Walter R. (13) 3 E. Devonshire, Winston-Salem 27107	Central Terrace
330	Thumm, M. V. (3) 737 Woodlawn Rd., Charlotte 28209	Grace
603	Thurman, J. M. (12) 346 Fouleis Dr., Loring AFB, Maine 04750	Air Force Chaplain
720	Todd, J. P., Jr. (13) Route 2, Box 236, Pfafftown 27040	Brookstown
127	Townsend, Paul W. (10) Route 2, Newland 28657	Retired
65	Trollinger, J. L. (5)* 510 Piedmont St., Reidsville 27320	Retired
341	Tucker, Roger W. (10) 300 N. Main Ave., Newton 28658	First
774	Turman, Donald W. (10) Cornell University, Ithaca, N. Y. 14850	Student
766	Turner, Frank B. (9) Route 1, Box 602, Salisbury 28144	Long Street-Faith Road
401	Turner, J. D. (5)* Box 438, Suva, Fiji Islands	Child Evangelism
749	Tutterow, R. Keith (8) Box 445, Newland 28657	Elk Park
148	Tuttle, Lee F. (12) Box 387, Lake Junaluska 28745	Executive Secretary, World Methodist Council
80	Tuttle, Mark Q. (12) Box 412, Lake Junaluska 28745	District Superintendent
207	Tuttle, Robert G. (10) 311 3rd Ave., N.E., Hickory 28601	First
477	Tyson, J. B. (7)* Southern Methodist University, Dallas, Texas 75222	Professor

	Name and Address	Appointment
478	Upton, G. A. (7) Route 3, Forest City 28043	Broad River
149	Varner, R. M. (3) Route 2, Box 249, Fort Mill, S. C. 29715	Retired and Steeleberry
179	Vernon, John C. (10) Route 8, Greensboro 27406	Retired
28	Vestal, J. W. (11)* 12 Vance Circle, Lexington 27292	Retired
642	VunCannon, L. L. (1) Route 6, Box 373, Monroe 28110	Bethlehem
150	Waggoner, A. C. (13) 3544 Robin Hood Rd., Winston-Salem 27104	Mount Tabor
331	Wagoner, R. G. (8) Box 35, Taylorsville 28681	Taylorsville
271	Waldrep, A. Jack (2) Route 1, Box 71, Horse Shoe 28742	Fannings Chapel and Director, Lord's Acre
251	Wallace, Brunson (2) North Broad and College Sts., Brevard 28712	First
424	Walters, Robert W. (3) 121 Oakridge Dr., Charlotte 28214	Christ
128	Ware, R. Dwight (2) 44 School Rd., Asheville 28806	Retired
447	Warner, J. M. G. (2) Box 85, Burnsville 28714	Burnsville
180	Washam, C. C. (4) 310 N. Highland Ave., Gastonia 28052	Covenant
332	Waugh, R. P. (2) 4 Buena Vista Rd., Asheville 28803	Biltmore
750	Weekley, J. F. (1) 109 Hinson St., Box 396, Wingate 28174	Wingate
673	Weeks, Thomas W. (2) Box 5, Bald Creek 28714	Bald Creek
208	Weldon, Wilson O. (5) 302 W. Market St., Greensboro 27401	West Market Street
239	Wellons, A. W. (9) 301 Mount Olivet Rd., Concord 28025	Mount Olivet
272	White, Charles D. (6) 512 Cliff Road, Box 667, Asheboro 27203	First
22	White, C. M. (2) Route 2, Box 440, Candler 28715	Retired and Montmorenci, Associate
140	White, G. E. (10) 1411 7th Ave. S.W., Hickory 28601	Westview
643	White, James S. (11) Route 4, Box 371, Lexington 27292	Good Hope-Arcadia
767	White, W. Rayvon (12) Route 5, Waynesville 28786	Maggie Valley
603	Whiteside, B. M. (12) Hdgs., Office of Chaplain, 2nd Bt. (HERC) 52nd Art., Homestead AFB, Fla. 33030	Army Chaplain
447	Whitley, Sterling D. (1) American University, Washington, D. C. 20016	Professor
697	Whitlock, D. E., Jr. (9) Route 2, Box 464A, Concord 28025	Shiloh
40	Widenhouse, E. C. (5)* 1203 Sunset Dr., Greensboro 27408	Retired
425	Widenhouse, M. G. (5) Box 38, Stokesdale 27357	Stokesdale
302	Wilkinson, Howard C. (4) Duke University Chapel, Durham 27706	Chaplain to Duke University
604	Wilkinson, H. R. (4) 1103 Buffalo St., Shelby 28150	Hoyle Memorial
160	Wilkinson, Jesse G. (5) 1304 Cliffwood, Greensboro 27406	Calvary
674	Wilkinson, L. D. (7) 708 Pons St., Valdese 28690	Valdese
449	Wilkinson, R. L. (1) Box 427, Marshville 28103	Marshville
698	Williams, E. W., Jr. (13)* Brevard College, Brevard 28714	Professor
675	Williams, E. V. (12) Box 73, Cullowhee 28723	Cullowhee
342	Williams, Harley M. (11) 216 W. Colonial Dr., Box 426, Thomasville 27360	Memorial
25	Williams, N. C. (13)* 2716 Loch Dr., N. W., Winston-Salem 27106	Retired
343	Williams, N. C., Jr. (4) 201 E. Main St., Lincolnton 28092	First
402	Wilson, A. A. (2) Box 26, Leicester 28748	Bell
605	Wimmer, M. F. (5) Box 66, Ruffin 27326	Ruffin
479	Winecoff, George H. (2) Route 1, Box 146, Horse Shoe 28742	Mills River
161	Winkler, J. Garland (5) 1130 Westridge Rd., Greensboro 27410	District Superintendent
113	Winslow, C. J. (3)* 1324 Parkway Ave., Charlotte 28208	Retired
538	Witherspoon, Loy H. (3)* UNC at Charlotte, Box 20428, Charlotte 28202	Professor
775	Witty, Robert L., Jr. (11) 281 Winston Rd., Lexington 27292	Erlanger
2	Wolfe, T. R. (5) Stoneville 27048	Retired
162	Womble, C. F. (10) Route 3, Box 104B, Statesville 28677	Bethlehem
265	Wood, Hoyt H. (9)* Hg 13AF (CH), San Francisco, Calif. 96274	Air Force Chaplain
644	Wood, T. H. (13) Route 1, Box 173, Rural Hall 27045	Hickory Ridge-Germanton
573	Woodward, W. W. (8)* 112 E. College St., Wilmore, Ky. 40390	Administrative Assistant
768	Wooten, Frank F. (1) Box 36, Polkton 28135	Polkton
450	Workman, M. Marion (5) 2967 Isaac's Place, Greensboro 27408	Mount Pisgah
288	Wright, F. A. (10) Route 1, Box 50A, Granite Falls 28630	Grace Chapel
721	Wright, Harold E. (4) Route 3, Box 347, Gastonia 28052	Bethesda
645	Yarbrough, J. B. (2) Route 4, Box 341, Candler 28715	Francis Asbury
225	Yokeley, W. Herman (4) Box 756, Cramerton 28032	Cramer Memorial
646	Young, C. Garland (4) Route 1, Box 256, Vale 28168	Union
574	Young, C. Milton (3) Box 27, Mount Mourne 28123	Fair View
451	Young, H. C., Jr. (13) 2569 Reynolda Rd., Winston-Salem 27106	Maple Springs
129	Young, R. L. (2) 46 Blue Ridge Ave., Asheville 28806	Retired
452	Young, R. L., Jr. (8) Box 197, West Jefferson 28694	West Jefferson
676	Young, Robert T. (2) Box 282, Skyland 28776	Skyland
380	Yount, P. W., Jr. (3)* Missionary Orientation Center, Crickettown Rd., Stony Point, N. Y. 10980	Secretary, Missionary Personnel
575	Ziglar, Ben H. (9) Route 4, Box 151A, Concord 28025	Friendship

2. Probationers

	Name and Address	Appointment
1	Adams, L. C. (2) 70 Raleigh Rd., Asheville 28803	Student
2	Ballard, Ralph H. (10) Route 6, Box 297, Statesville 28677	Bethel-Marvin
3	Bearden, B. B. (11) 448 Salisbury St., Mocksville 27028	Davie
4	Berrier, F. L. (11) Wesley Theological Seminary, Washington, D. C. 20016	Student
5	Boles, J. James (13) 404-B Stone St., Carrboro 27510	Student
6	Bowles, J. C. (13)* Spartanburg Junior College, Spartanburg, S. C. 29301	Dean of Men
7	Brown, B. D. (6) 1201 Terrell Dr., High Point 27262	College Village
8	Brown, S. W. (2)* First Wesleyan Methodist Society, East Dennis, Mass. 02641	Student
9	Cannon, D. C. III (6)* Route 2, Box 180A, Perry, Fla. 32347	U. S. Army
10	Clark, H. B. II (5)* 99 Claremont Ave., Apt. 421, New York, N. Y. 10027	Professor
11	Clark, Richard A. (5) 312 N. Muir's Chapel Rd., Greensboro 27410	Muir's Chapel, Associate
12	Clark, Robert A. (3)* 105 Martin Hall. S,M.U., Dallas, Texas 75222	Student
13	Cock, John P. (2) 27 Church St., Asheville 28801	Central, Associate
14	Cook, Ervin S. (6) 319 Ferguson St., Randleman 27317	Randleman Circuit
15	Cook, Reece E., Jr. (9) MGC, Box 1126, Duke Station, Durham 27706	Student
16	Crowell, W. L. (3) 3720 Blandwood Dr., Charlotte 28208	St. Marks
17	Dorsey, J. M. (9) Box 323, Rockwell 28138	Rockwell-Liberty
18	Duncan, Thomas J., Jr. (5) 2602 Fairfax Rd., Greensboro 27407	Sedgefield Lakes
19	Edmonds, Oren R. (2) Route 1, Box 108, Candler 28715	Piney Mountain-Davis Chapel-Pisgah
20	Eller, Kenneth R. (8) Box 9, Todd 28684	Todd
21	Ellison, W. B. (5) 1729 E. Cone Blvd., Greensboro 27405	Saint Paul
22	Emerson, R. Larry (6) 1208-G Morreene Rd., Durham 27705	Student
23	Faulkner, R. Jerry (4) 1616 Rhonda Ave., Gastonia 28052	Minister of Education
24	Ferree, John K. (6) Box 1122 MGC, Duke University, Durham 27706	Student
25	Fowler, James W. III (12) Graduate School, Harvard University, Cambridge, Mass. 02138	Student
26	Gilbert, Douglass W. (11) Route 6, Winston-Salem 27107	Shady Grove
27	Harris, William B., Jr. (12) Route 2, Box 98, Franklin 28734	Macon Circuit
28	Heafner, L. Paul (7) Box 238, Nebo 28761	Nebo-Pleasant Hill
29	Herman, J. F. (9) Route 2, Sanford 27330	Student
30	Hewett, James A. (6) Route 1, Box 137, High Point 27260	Bunker Hill-Sandy Ridge
31	Hoke, Sandra F. (3) 241 McGiffert Hall, 99 Claremont Ave., New York, N. Y. 10027	Student
32	Howell, G. K. (8) Creston 28615	Creston-Green Valley
33	Hyatt, H. B. (13) Box 332, King 27021	King
34	Jarvis, Frank M. (6) 249 Gholson Ave., Henderson 27536	Student
35	Jones, W. Marshall (3)* 316 W. 105th St., New York, N. Y. 10025	Student
36	Kale, John W. (10) Route 1, Troutman 28166	Shiloh-Wesley Chapel
37	Kitley, Ralph M. (6) 821 Twin Oaks Dr., Apt. 3, Decatur, Ga. 30030	Student
38	Long, J. B., Jr. (9) Route 1, Graham 27253	Student
39	Martin, S. L. (1) Route 4, Box 44, Albemarle 28001	Parkway-Pine Grove
40	Maxwell, G. Larry (6) Long Green Methodist Parish, Long Green, Md. 21092	Student
41	Mills, R. W. (10) 745 Commonwealth Ave., Boston, Mass. 02215	Student
42	Murray, L. H. (9) Box 1118 MGC, Duke University, Durham 27706	Student
43	McKinney, J. L. (12) Route 1, Box 202, Canton 28716	Plains
44	Noblitt, H. D. (12) Route 1, Box 164, Franklin 28734	West Macon
45	Ormond, William R. (7) Box 36, Gilkey 28141	Gilkey
46	Osborne, William H., Jr. (9)* Box 795, Pittsboro 27312	Student
47	Parker, B. J. (10) Box 21306, Emory University, Atlanta, Ga. 30322	Student
48	Parker, Marion J. (10) 102 Fairlane Dr., Lenoir 28645	South Lenoir-Mount Olivet
49	Peurifoy, C. E. (9)*Duke Divinity School, Durham 27706	Student
50	Pollock, G. L. (5) 2310 Cherokee Dr., Greensboro 27401	Grace, Associate
51	Pope, C. A., Jr. (1) Route 6, Box 209, Monroe 28110	Hebron
52	Ragsdale, William R. (5) 3324-C Glasson St., Durham 27705	Student
53	Rogers, B. A. (12)* Candler School of Theology, Atlanta, Ga. 30333	Student
54	Ryals, Wallace E. (13) Route 2, Box 267, Walnut Cove 27052	Forsyth-Stokes

	Name and Address	Appointment
55	Setzer, J. W., Jr. (13) Box 347, Clemmons 27012	Clemmons-Harmony Grove
56	Shepherd, W. D. (7) 745 Commonwealth Ave., Boston, Mass. 02215	Student
57	Smith, C. Bryce (11) Wesley Theological Seminary, Washington, D. C. 20016	Student
58	Smith, Orba L. (9) Box 338, Kannapolis 28081	Trinity, Associate
59	Spencer, R. A. (7) 745 Commonwealth Ave., Boston, Mass. 02215	Student
60	Stith, Frank A. III (13) Route 1, East Bend 27018	Smithtown
61	Stokes, Edward B. (5)* Candler School of Theology, Atlanta, Ga. 30333	Student
62	Stokes, James C., Jr. (6) Route 2, Asheboro 27203	West Chapel-West Side
63	Surratt, W. Ralph (8) Route 2, Box 96B, Wilkesboro 28697	Moravian Falls
64	Thompson, Henry C. (6) MGC, Duke University, Durham 27706	Student
65	Tise, Larry E. (13) 302 Norman Rd., Winston-Salem 27106	Student
66	Tuttle, Robert G., Jr. (10) 230 Third St. N.E., Hickory 28601	Student
67	White, C. Denny, Jr. (6) Box 4108, Duke Station, Durham 27706	Student
68	Woodard, Louis H. (7) Route 4, Box 662, Marion 28752	St. Marks
69	Wortman, Manuel D. (6)* c/o John Seymington, St. Michael's Parish, Dumfries, Scotland	Student

3. Approved Supply Pastors

1	Adams, Mrs. Gertrude F. (3) 3420 Shamrock Dr., Charlotte 28205	Methodist Home, Associate
2	Allen, V. N. (12) Route 1, Box 242-B, Whittier 28789	Whittier
3	Bailey, Dewey A. (3) 532 Winston St., Charlotte 28206	Gillespie
4	Baker, F. L. (8) Route 2, Box 186-A, Hiddenite 28636	Rocky Springs
5	Ball, Enoch G,. Jr. (2) Route 8, Box 1092, Asheville 28806	Barnardsville
6	Barnes, P. S. (2) Box 126, Fairview 28730	Bethany-Tweeds
7	Baucom, B. L. (12) Route 3, Box 6B, Sylva 28779	Sylva Circuit
8	Beck, B. R. (5) Route 9, Box 363, Greensboro 27409	Friendship
9	Beck, Roy N., Jr. (4) Route 2, Vale 28168	West Lincoln
10	Beeker, M. M. (11) Route 1 ,Box 131A, Mocksville 27028	Sheffield
11	Belcher, W. C.(5) Sandy Ridge 27046	Sandy Ridge
12	Benson, Wade W. (8) Route 5, Box 588, Hickory 28601	Mount Bethel
13	Biggerstaff, W. G. (11) Route 3, Denton 27239	South Davidson
14	Billings, J. Herman (10) Route 2, Box 306, Claremont 28610	Shiloh
15	Billings, R. L. (8) 2135-A N. Bridge St., Elkin 28621	Mountain Park-Grassy Creek
16	Blalock, Frank E. (7) Route 7, Box 472, Morganton 28655	Table Rock
17	Brown, F. E. (9) Route 4, Box 276, Kannapolis 28081	South China Grove
18	Brown, Hubert A. (9) 213 S. Chapel St., Landis 28088	Landis
19	Cantor, E. D., Jr. (4) 116 Church St., Smyre, Gastonia 28052	Smyre-Puett
20	Carnwright, G. A. (4) Route 1, Lawndale 28090	Oak Grove-St. Paul
21	Cartner, J. Dwight (13) 719 S. Franklin Rd., Mount Airy 27030	Franklin Heights
22	Church, F. E. (11) 802 N. Main St., Mocksville 27028	Mocksville Circuit
23	Clinard, B. W. (11) Route 2, Advance 27006	Elbaton
24	Clodfelter, J. P., Jr. (1) Duke Divinity School, Durham 27706	No Appointment
25	Clodfelter, W. D. (12) Duke Divinity School, Durham 27706	No Appointment
26	Cook, Earl A., Jr. (1) Box 67, Mineral Springs 28108	Mineral Springs
27	Coppedge, Leo T. (2)* Box 687, Rosman 28772	Rosman
28	Creech, David C. (10) Route 1, Box 466-A, Lenoir 28645	Harpers
29	Currie, William C. (9) Box 589, Misenheimer 28109	Matton's Grove-Zion
30	Dawkins, J. R. (9) 200 W. 12th St., Salisbury 28144	Main Street
31	Dean, T. P. (12) Box 416, Lake Junaluska 28745	No Appointment
32	Deyton, J. H. (7) Route 4, Box 73-D, Morganton 28655	Bethel
33	Ditchfield, L. F. (2) Route 2, Candler 28715	Laurel Hill-Brown's View-Reeves Chapel
34	Dunlap, L. W. (12) Route 2, Box 390, Franklin 28734	Franklin Circuit
35	Elder, W. P. (8) Route 2, Hamptonville 27020	St. Pauls
36	Endicott, Raymond O. (5)* 338 Bridge St., Leaksville 27288	No Appointment
37	Essary, R. J. (7) 203 Shady Rest Rd., Morganton 28655	St. Matthews-Zion Memorial
38	Freshour, A. R. (7) Route 2, Box 392, Morganton 28655	Burke-McDowell
39	Frost, W. R. (11) Route 4, Box 101, Mocksville 27028	Liberty-Concord
40	Gantt, John T. (4) Route 1, Casar 28020	Cleveland Circuit
41	Gardner, J. S. (13) Route 5, Mount Airy 27030	Retired
42	Gibbs, L. C. (10) Route 1, Box 276-J, Granite Falls 28630	Rhodhiss-Ebenezer
43	Gibson, S. C. (11) Route 5, Box 81, Thomasville 27360	Prospect-Pleasant Hill
44	Goode, E. H. (2) Box 66, Leicester 28748	Sandy
45	Gover, E. C. (2)* Route 1, Box 461, Avon Park, Fla. 33825	Retired
46	Gregory, G. G. (9) Route 3, Box 407, Salisbury 28144	Rock Grove
47	Griffin, Dewey W. (8) 2135-A N. Bridge St., Elkin 28621	No Appointment
48	Haire, C. A. (11) Route 2, Box 14, Advance 27006	Advance-Mocks
49	Hall, L. W. (8)* Route 1, Newland 28657	Retired

Name and Address	Appointment
50 Harris, Luther C. (5) Route 1, Box 280-A, Madison 27025	Mount Herman
51 Harris, R. M. (2) Route 6, Box 677-B, Asheville 28803	Fairview-Sharon-Nesbitt's Chapel
52 Haskell, Howard W. (4) Box 57, Shelby 28150	Pine Grove
53 Heafner, P. Donald (1) 115 Church St., Albemarle 28001	Tabernacle
54 Hendrix, T. E. (9) Route 1, Box 333, Midland 28107	Midland
55 Hilton, R. D. (10) Methodist Theological School in Ohio, Delaware, Ohio 43015	No Appointment
56 Hobson, B. G. (11) Route 1, Trinity 27370	Tabernacle
57 Hoover, Jack T. (3) Route 1, Box 253, Mount Holly 28120	No Appointment
58 Houser, E. H. (11) Route 2, Box 333-A, High Point 27260	Mount Pleasant
59 Hoyle, Wayne E. (8) Box 146, Hiddenite 28636	Hiddenite
60 Hunt, L. R. (6) 1817 Woodcrest Dr., Asheboro 27203	Grace-New Union
61 James, Stanley B. (12) 48 Bidwell St., Franklin 28734	North Macon
62 Johnson, J. R. (2) Route 1, Saluda 28773	Dana-Upward
63 Jones, Alvin G. (2) Box 64, Newdale 28714	Newdale
64 Jones, Shirley T. (8) Star Route, Sparta 28675	Alleghany-Grayson
65 Kale, Edgar F. (1) Route 3, Box 80, Wadesboro 28170	New Hope-Bethel
66 Kale, Paul G. (7) Box 8, Mill Spring 28756	Mill Spring
67 Kesler, A. L. (4) Route 2, Box 145, Lincolnton 28092	Bethel-Crowell
68 Key, W. H. (5) Route 1, Box 543, Jamestown 27282	Hickory Grove
69 King, Henry M. (2) Box 575, Weaverville 28787	Weaverville Circuit
70 Lain, C. A. (11) Box 344, Mocksville 27028	Union Chapel
71 Lee, W. F. (7) Route 2, Box 270, Forest City 28043	Mount Hebron
72 Loflin, Foster R. (10) Route 2, Box 398, Statesville 28677	Midway-Trinity
73 Lovett, G. L. (10)* Route 1, Box 226, Boomer 28606	Retired
74 Ludwig, Dwight (5)* Route 3, Box 164, Madison 27025	Huntsville Circuit
75 Lutz, D. H. (8) Box 78, Warrensville 28693	Warrensville
76 Lynn, E. R. (5) Route 3, Box 12-A, Reidsville 27320	Reidsville Circuit
77 Manning, C. Clay (13) Route 2, Box 45, Pinnacle 27043	Shoals
78 Mason, T. M. (2) 111 Tacoma Circle, Asheville 28801	Haywood Street, Associate
79 Merritt, O. E. (13) Box 27, Tobaccoville 27050	Mount Pleasant-Tabernacle
80 Metcalf, B. H. (7)* RFD, Pensacola 28767	Carson's Chapel
81 Moody, B. W. (7) Box 1097, Icard 28744	Mount Harmony
82 Morrison, Dewey M. (13) Walkertown 27051	Shiloh-Olivet
83 Murphy, E. L. (9) Route 2, Box 69, Stanfield 28163	Center Grove-Bogers Chapel
84 McMurry, J. C. (5) Box 595, Brown Summit 27214	Haw River
85 Nelson, J. M. (2) 15 Elk Mountain Rd., Asheville 28804	Elkwood
86 Newell, Mrs. M. D. (12) Box 363, Lake Junaluska 28745	Retired
87 Norwood, B. A. (4) Route 2, Vale 28168	Northbrook
88 Olive, Morris R. (9) Box 126, Gold Hill 28071	Gold Hill
89 Orr, F. M. (8) Route 2, Crumpler 28617	Nathan's Creek
90 Owens, Cleat G. (13) Route 2, Box 13, Ararat, Va. 24053	Virginia Circuit
91 Phillips, J. C. (11) Route 2, Box 247, Mocksville 27028	Farmington
92 Phillips, P. R. (10) Route 1, Box 1, Union Grove 28689	Union Grove-Olin
93 Phillips, R. L. (5) Box 55, Stoneville 27048	Stoneville
94 Plyler, T. A., Jr. (1) Box 139, Monroe 28110	Memorial-Benton Heights, Sutton Park, Associate
95 Poindexter, R. L. (1) Route 8, Box 226, Monroe 28110	Rolling Hills-Grace
96 Poole, B. E. (11)* Farmer Rural Station, Asheboro 27203	Farmer
97 Pope, A. B. (11) Box 428, Welcome 27374	Macedonia
98 Proffitt, B. W. (7)* Route 1, Green Mountain 28633	Red Hill-Tipton Hill
99 Pryor, W. W. (9) Route 1, Box M, Cleveland 27013	Elmwood
100 Queen, E. O. (8) Sherwood 28674	Watauga
101 Queen, Harry (13) Box 275, Walnut Cove 27052	Stokesburg-Pine Hall
102 Reynolds, J. C. (10)* Box 26, Harmony 28634	Harmony
103 Ridenhour, Paul V. (3) Box 95, Denver 28037	Rock Springs
104 Rodriguez, C. Alberto (13) Route 1, Box 272, Walnut Cove 27052	Danbury
105 Rogers, F. J. (8) Route 2, Box 754, Spruce Pine 28777	Avery
106 Seehorn, M. E. (4) Route 1, Iron Station 28080	High Shoals-Iron Station
107 Setzer, R. A. (10)* Route 6, Box 490, Lenoir 28645	Retired
108 Sherrill, Charles G. (8) Route 4, North Wilkesboro 28659	Arbor-Grove-Union
109 Sims, H. D. (1) 4931 Cheviot Rd., Charlotte 28213	New Hope
110 Smith, Garland E. (8) Route 1, Box 195-A, Boone 28607	No Appointment
111 Snider, Mrs. Mable Jenkins (12) Cherokee 28719	Cherokee, Associate
112 St. Clair, A. T., Jr. (3)* 420 E. 15th St., Charlotte 28206	Duncan Memorial
113 Stough, Mrs. Lennie Jacobs (5) Route 4, Box 180-B, Greensboro 27406	No Appointment

Name and Address	Appointment
114 Strader, S. G. (5) 404 E. Virginia Ave., Draper 27241	Retired and Meadow View
115 Strickland, Elton L. (4) Route 1, Box 13A, Casar 28020	Clover Hill
116 Stroupe, W. C. (3) Box 722, Mount Holly 28120	Aldersgate-Faith
117 Sweezy, B. C. (10)* Route 8, Box 458, Statesville 28677	No Appointment
118 Taylor, L. M. (3) 6310 Robinson Church Rd., W., Charlotte 28212	Retired
119 Templeton, L. W. (10) Route 2, Mooresville 28115	McKendree-Rocky Mount
120 Terrell, I. J. (11)* Denton 27239	Retired
121 Tomlinson, G. B. (7) Box 87, Hildebran 28637	Hildebran
122 Varner, J. Hal (11) Box 82, Linwood 27299	Linwood
123 Vaughn, Philip R. (5) Route 2, Reidsville 27320	Midway Circuit
124 Voncannon, W. Howard (6) Box 154, Liberty 27298	Liberty Circuit
125 Walker, Charles B. (6) Route 1, Trinity 27370	Fairview
126 Walker, W. E. (10) Route 2, Box 72, Cleveland 27013	Cool Springs
127 Walters, Bennie (7) Box 817, Connelly Springs 28612	Connelly Springs
128 Weaver, A. B. (1)* Box 158, Richfield 28137	Richfield-New Mount Tabor
129 Weller, C. A. (3) Route 1, Stanley 28164	Lake Norman
130 White, S. E. (8) Box 22, Hamptonville 27020	West Yadkin
131 Wilkins, P. L., Jr. (5) Route 1, Box 91, Reidsville 27320	Lowes
132 Wright, Everette B. (7) 247½ Church St., Marion 28752	Clinchfield
133 Wright, W. E. (10)* 213 Cascade St., Mooresville 28115	Jones Memorial
134 Wright, Z. C. (6) Route 4, Box 293, High Point 27263	Fairfield

4. Supply Pastors

1 Bancroft, Evan S. (5) Route 2, Box 577, Greensboro 27405	Joyner Memorial
2 Barker, Paul A. (12)* Lake Junaluska 28745	Louisa-Piney Grove
3 Boyd, Jasper (3) 3309 Barfield Dr., Charlotte 28210	Epworth Lane
4 Broyles, J. F. (12)* 205 Newfound St., Canton 28716	Fines Creek
5 Brown, Kenneth (1)* Box 208, Albemarle 28001	Central, Associate
6 Clayton, Howard G. (4)* Route 3, Box 151A, Kings Mountain 28086	Concord-Mary's Grove
7 Grant, William E. (8) Route 1, Box 195-A, Boone 28607	Boone Circuit
8 Greene, G. C. (7)* 610 Shady Lane, Marion 28752	Retired
9 Griffin, Floyd (1) Box 82, Oakboro 28129	Locust-Oakboro
10 Gwyn, G. B. (13)* Mount Airy 27030	Retired
11 Hayes, Otis T. (8) Box 25, Dobson 27017	Thurmond
12 Hicks, Stephen (5) Route 2, Trinity 27370	Stoneville, Associate
13 Hood, Gordon Lee (13) Box 116, Lewisville 27023	Concord-Sharon
14 Houts, Mrs. R. T. (2) 891 Haywood Rd., Asheville 28806	Riverview, Associate
15 Hudspeth, H. W. (13) 3053 Luther St., Winston-Salem 27107	Hickory Ridge-Germanton, Associate
16 Jones, John E. (2)* Box 2454, Asheville 28802	Mars Hill, Associate
17 Killian, B. D. (12)* Box 34, Webster 28788	Webster
18 Kincaid, Eugene C. (4)* Route 1, Bessemer City 28016	Bethea
19 Larkin, Leon C. (12) Lake Junaluska 28745	Faith-Francis Cove
20 Martin, D. B. (5)* 1102 E. Barton St., Greensboro 27407	Rockingham Circuit
21 Mehaffey, C. D. (2) Route 3, Box 341, Candler 28715	Pleasant Hill
22 Morton, Lawrence (11) * Route 1, Box 108, Troy 27371	Eldorado
23 McLawhorn, Robert T. (1)* 11 Church St., Wadesboro 28170	Wade
24 †Norton, Lucy (2) Route 2, Box 259, Hendersonville 28739	Edneyville
25 Owens, Ned (12) Route 3, Box 42, Hayesville 28904	Shooting Creek
26 Palmer, Jack (12)* Route 1, Box 110, Marble 28905	Murphy Circuit, Associate
27 Pyatt, J. D. (7) Route 1, Marion 28752	Retired
28 Sherrill, Harry (9) Box 208, Harrisburg 28075	Harrisburg
29 VonCannon, Leonard T. (13)* 944 E. Linville Rd., Mount Airy 27030	Mount Airy Circuit
30 Wood, Leroy (8)* Blowing Rock 28605	Retired
31 †Andrews, John (13)* Route 1, Ararat Rd., Pilot Mountain	New Hope Circuit
32 †Godfrey, G. H. (8)* Route 1, Miller's Creek 28651	Miller's Creek

†Appointment changed after Conference

5. Local Preachers

(A) Approved Supply (D) Deacon (E) Elder (R) Retired

ALBEMARLE DISTRICT

Name and Address	Quarterly Conference
James G. Allred, Jr.—Route 3, Box 524, Albemarle 28001	Friendship
Kenneth Baucom—320 E. Windsor St., Monroe 28110	Central
Foy Lee Brooks—Locust 28097	Locust-Oakboro
W. Kenneth Brown—Box 208, Albemarle 28001	Central
James Paul Clodfelter, Jr. (A)—Duke Divinity School, Durham 27706	Locust-Oakboro
Earl Albert Cook, Jr. (A)—Box 67, Mineral Springs 28108	Mineral Springs
Floyd Griffin—Oakboro 28129	Oakboro
John William Hall—Route 1, Box 308A, New London 28127	Salem
P. Donald Heafner (A)—115 Church St., Albemarle 28001	Tabernacle
Edgar F. Kale (A) (E)—Route 3, Box 80, Wadesboro 28170	New Hope-Bethel
Charles G. Mitchum—Box 356, Monroe 28110	Peachland
Robert T. McLawhorn—11 Church St., Wadesboro 28170	Wade
Orben Nordstrom—Route 6, Monroe 28110	Bethlehem
T. A. Plyler, Jr. (A)—Box 139, Monroe 28110	Memorial-Benton Heights-Sutton Park
R. L. Poindexter, Jr. (A) (E)—210 Maurice St., Monroe 28110	Rolling Hills-Grace
Hugh Dalton Sims (A) (D)—4931 Cheviot Rd., Charlotte 28213	New Hope
John Hurley Thomas III—Route 6, Monroe 28110	Hebron
Allen Baker Weaver (A)—Box 158, Richfield 28137	Richfield-New Mt. Tabor

ASHEVILLE DISTRICT

Anthony Angelo Adams (D)—19 Starmount Dr., Asheville	Abernethy
Enoch Garfield Ball, Jr. (A)—Route 1, Asheville 28804	Barnardsville
Philip Sid Barnes (A)—Box 126, Fairview 28730	Bethany-Tweeds
John Blakemore—Box 472, Hendersonville 28739	First
Leo Tise Coppedge (A)—Rosman 28772	Rosman
Leslie Frederick Ditchfield (A) (D)—Route 2, Candler 28715	Laurel Hill-Brown's View
Miss Olive Dunn (E) (R)—29 Spears Ave., Asheville 28801	Biltmore
Samuel Colmus Garner—Box 504, East Flat Rock 28726	East Flat Rock
E. H. Goode (A) (D)—Box 66, Leicester 28748	Sandy
E. C. Gover (A) (R)—Route 1, Avon Park, Fla. 33825	Sandy
Robert M. Harris (A) (D)—Route 6, Asheville 28803	Fairview-Sharon-Nesbitts
Mrs. Roy T. Houts—Haywood Rd., Asheville 28806	Riverview
Jesse Ray Johnson (A)—Route 1, Saluda 28773	Dana-Upward
Alvin Garnet Jones (A)—Box 64, Newdale 28714	Newdale
John E. Jones—Box 2454, Asheville 28802	Mars Hill
Henry Mitchell King (A) (D)—Box 111, Weaverville 28787	Weaverville Circuit
James Ronald Marlowe—Route 6, Box 676, Asheville 28803	Fairview-Sharon-Nesbitts
Thomas M. Mason (A) (E)—111 Tacoma Circle, Asheville 28801	Haywood Street
Byrd Harrison Metcalf (A)—Pensacola 28767	Bald Creek
John Mack Nelson (A) (D)—15 Elk Mountain Rd., Asheville 28804	Elkwood
Mrs. Lucy Norton—Route 2, Hendersonville 28739	Ednevville
Miss Carolyn M. Teague—29 Spears Ave., Asheville 28801	Biltmore
Willis Duke Weatherford (D)—Black Mountain 28711	Black Mountain
Zeno C. Wright (A)—Box 687, Rosman 28772	Rosman

CHARLOTTE DISTRICT

Mrs. Gertrude F. Adams (A) (E)—3420 Shamrock Dr., Charlotte 28205	Hawthorne Lane
Leon N. Atkinson—2021 Belvedere Ave., Charlotte 28205	Central Avenue
Dewey Bailey (A)—532 Winston St., Charlotte 28206	Gillespie
Herbert Edwin Blackmon—320 West Park Ave., Charlotte 28203	Belmont Park
Fred Bonney—3409 Winterfield Place, Charlotte 28205	Hawthorne Lane
Jasper Boyd—3309 Barfield Dr., Charlotte 28210	Epworth Lane
George Brain, Jr.—4427 University Dr., Charlotte 28209	Central Avenue
Howard G. Dover—5228 Adams Dr., Charlotte 28205	Duncan Memorial
Thomas R. Goodson—Route 11, Box 544B, Charlotte 28213	Cole Memorial
Franklin W. Grice—Box 1107, Duke Station, Durham 27706	Hills Chapel
Jack Thomas Hoover (A)—Route 1, Mount Holly 28120	Aldersgate
Fred Otto Lau—2004 Thomas Ave., Charlotte 28205	Spencer Memorial
Howard Lee Morrison—506 Sinclair St., Charlotte 28208	Faith
Charles Franklin Martin (E)—c/o Memorial Methodist Church, Charlotte 28205	Memorial
William J. McClellan (D)—724 Charles Ave., Charlotte 28205	Spencer Memorial
Davis A. Neil, Route 1, Davidson 28036	Davidson
Donald Isaiah Newman—2201 Shamrock Dr., Charlotte 28205	St. Luke
W. Ed Norton—522 Franklin Ave., Charlotte 28206	Duncan Memorial
Paul V. Ridenhour (A) (E)—Box 95, Denver 28037	Rock Springs
Bruce Robertson—2215 Chatman Ave., Charlotte 28205	Kilgo
Harry McClure Sherrill—1907 Peale Terrace, Greensboro 27407	Rock Springs
R. Earl Sides—Route 1, Box 206A, Salisbury 28144	Pleasant Grove
Albert Thurston St. Clair (A) (D)—1617 McDowell St., Charlotte 28205	Duncan Memorial
William Clifton Stroupe (A)—Box 722, Mount Holly 28120	Aldersgate
Luther Martin Taylor (A) (E) (R)—6310 Robinson Church Rd., W. Charlotte 28212	Epworth Lane
Johnny Gattis Walker—Box 176, Matthews 28105	Cole Memorial
Clifford A. Weller (A)—Route 1, Stanley 27355	Lake Norman
James Rose Westmoreland—2901 Idlewood Circle, Charlotte 28209	Dilworth

GASTONIA DISTRICT

Name and Address	Quarterly Conference
Roy N. Beck, Jr. (A)—Route 2, Vale 28168	West Lincoln
Edward D. Cantor, Jr. (A) (E)—116 Church St., Smyre, Gastonia 28052	Smyre-Puett
George A. Carnwright, Jr. (A) (D)—Route 1, Lawndale 28090	Oak Grove-St. Paul
Howard G. Clayton—Route 1, Box 73, Bessemer City 28016	Concord-Mary's Grove
Kelly Dixon—209 Sims St., Kings Mountain 28086	Bethea
Robert V. Dodd—Route 2, Box 220, Shelby 28150	Sharon-Boiling Springs
John Tyra Gantt (A) (D)—Route 1, Casar 28020	Cleveland Circuit
George C. Harris—504 W. Granite St., Gastonia 28052	Gastonia: First
Howard Walter Haskell (A)—Box 57, Shelby 28150	Martin Street-Pine Grove
A. L. Kesler (A)—Route 2, Lincolnton 28092	Bethel-Crowell Memorial
Eugene C. Kincaid—Route 1, Bessemer City 28016	Bethea
John Wesley Lockman—Boger City, Lincolnton 28092	Boger City
Bruce Allen Norwood (A) (E)—Route 2, Vale 28168	Northbrook
Oscar Lee Patterson III—321 E. Sumpter St., Shelby 28150	Central
Murray Kenneth Paxton—Smyre Station, Gastonia 28052	Smyre-Puett
Maynard E. Seehorn (A)—Route 1, Iron Station 28080	High Shoals-Iron Station
Elton L. Strickland (A) (D)—Route 1, Casar 28020	Clover Hill
Edgar Alton Taylor—711 N. Ida St., Gastonia 28052	Faith
Thomas Zinavage—309 Miles Rd., Shelby 28150	Central

GREENSBORO DISTRICT

Evan S. Bancroft—Route 2, Box 577, Greensboro 27405	Joyner Memorial
Bobby Ray Beck (A) (D)—Route 9, Box 363, Greensboro 27409	Friendship
William Clay Belcher (A) (D)—Sandy Ridge 27046	Sandy Ridge
Raymond Oscar Endicott (A) (D)—338 Bridge St., Leaksville 27288	Meadow View
Luther Collins Harris (A) (D)—Route 1, Box 280A, Madison 27025	Mount Herman
Steven Hicks—Route 2, Trinity 27370	Stoneville
John Bryan Hunsucker—1108 Pamlico Dr., Greensboro 27408	Bethel
William Thomas Key (A) (E)—Route 1, Jamestown 27282	Hickory Grove
Dwight Ludwig (A)—Route 3, Madison 27025	Huntsville Circuit
Edmund R. Lynn (A) (E)—Route 3, Box 12A, Reidsville 27320	Reidsville Circuit
James E. Maddox—2509 Fontaine Rd., Greensboro 27407	Trinity
C. B. Marshburn—2108 Georgia St., Greensboro 27408	Newlyn Street
Dee Bee Martin—1102 E. Barton St., Greensboro 27407	Newlyn Street
George Stuart Maxwell—Route 1, Brown Summit 27214	Haw River
Joseph Crowell McMurry (A)—Box 595, Brown Summit 27214	Haw River
Orville D. Park—2700 Vestal St., Greensboro 27406	Rehobeth
Robert Lee Phillips (A)—Box 55, Stoneville 27048	Stoneville
Troy L. Pegram (A)—Route 2, Kernersville 27284	Rockingham
John A. Raines (D)—3104 Northampton Dr., Grenesboro 27410	Trinity
Paul Rakestraw—Route 1, Reidsville 27320	Reidsville Circuit
Mark Sills—312 N. Muir's Chapel Rd., Greensboro 27410	Muir's Chapel
Mrs. Lennie Jacobs Stough (A) (E)—Route 4, Greensboro 27406	Tabernacle
S. G. Strader (A) (E) (R)—Draper 27241	Draper
Philip Ray Vaughn (A)—Route 2, Reidsville 27320	Midway Circuit
Powell L. Wilkins (A)—Route 1, Box 91, Reidsville 27320	Lowe's
Royal E. Williams—3804 West Ave., Greensboro 27407	Trinity

HIGH POINT DISTRICT

Thomas Harrison Adams—Route 4, High Point 27263	Fairfield
James Carson Blanton—5334 Rodwell Dr., Fayetteville 28806	Asheboro: Central
James Monroe Booker—Route 7, Greensboro 27407	Vickery
Marvin Anthony Boyles—1002 Sherrod Ave., High Point 27262	Montlieu Avenue
Ruffin Reid Cole—801 Grace St., High Point 27260	Ward Street
Roy David Cox—Davidson College, Davidson 28036	Asheboro: First
William Austin Frye—Route 2, Trinity 27370	Fairview
Henry Leon Groome, Jr.—420 E. Presnell St., Asheboro 27203	Northwood
Lee Roy Hunt (A) (E)—1817 Woodcrest Dr., Asheboro 27203	Grace-New Union
Lonnie A. King—Route 1, Seagrove 27341	Seagrove
Gerald Allen Morgan—3427 Kivett Dr., High Point 27260	Calvary
Barry Philip Osborne—High Point College, High Point 27262	Asheboro: Central
Milton Hammer Redding—Guilford College, Guilford College 27409	Asheboro: Central
John Wyatt Rierson—1504 W. Lexington Ave., High Point 27260	Lebanon
James Thomas Trollinger—Box 8382, Guilford College 27409	Asheboro: Central
Fred Pinckney Tumbleston, Jr.—1708 N. Norwood, High Point 27260	High Point: First
William Howard Voncannon (A) (E)—Liberty 27298	Liberty Circuit
Charles Branson Walker (A) (D)—Route 1, Trinity 27370	Fairview
Zeno C. Wright (A) (D)—Route 4, High Point 27263	Fairfield

MARION DISTRICT

Frank Edward Blalock (A) (E)—Route 7, Box 472, Morganton 28655	Table Rock
Judson Franklin Bowers—Morganton 28655	First
Delbert Morphew Curtis—RFD, Marion 28752	Cross Mills
John H. Deyton (A)—Route 4, Morganton 28655	Bethel
Robert Buoy Edwards—Route 2, Box 212, Connelly Springs 28612	Friendship-Shady Grove
Rufus J. Essary (A)—203 Shady Rest Rd., Morganton 28655	St. Matthews-Zion
Arelin Ray Freshour (A) (D)—Route 2, Morganton 28655	Burke-McDowell
Guy Henry Godfrey—Route 1, Box 207, Old Fort 28762	Old Fort Circuit

Name and Address	Quarterly Conference
Grover Cleveland Greene (R)—610 Shady Lane, Marion 28752	Cross Mills
Melvin T. Hinshaw (E)—Rutherford College 28671	Rutherford College
Paul Glenn Kale (A)—Mill Spring 28756	Mill Spring
William F. Lee (A) (D)—Route 2, Box 270, Forest City 28043	Mount Hebron
Bobby Wayne Moody (A) (D)—Box 1097, Icard 28744	Mount Harmony
Baxter William Proffitt (A)—Route 1, Green Mountain	Red Hill-Tipton Hill
J. D. Pyatt (R)—Route 1, Marion 28752	Marion Circuit
Floyd Martin Thomas—Route 1, Box 221, Morganton 28655	Morganton Circuit
Gerald Boyd Tomlinson (A) (E)—Box 548, Hildebran 28637	Hildebran
Bennie Walters (A) (E)—Connelly Springs 28612	Connelly Springs
Everette Burton Wright (A) (E)—Box 366, Marion 28752	Clinchfield

NORTH WILKESBORO DISTRICT

Fred Lee Baker (A)—Route 2, Box 186A, Hiddenite 28636	Rocky Springs
John Glenn Barden (D)—417 Howard St., Boone 28607	Boone
Wade Wilhelm Benson (A) (E)—Route 5, Box 588, Hickory 28601	Mt. Bethel
Roscoe Lake Billings (A) (E)—2135A N. Bridge St., Elkin 28621	Mountain Park-Grassy Creek
Millard F. Bumgarner—Miller's Creek 28651	Miller's Creek
Zane Ray Bumgarner—Miller's Creek 28651	Miller's Creek
W. Pleas Elder (A) (E)—Route 2, Hamptonville 27020	Saint Pauls
William E. Grant—Route 1, Boone 28607	Boone Circuit
Dewey William Griffin (A)—2135A N. Bridge St., Elkin 28621	Mountain Park-Grassy Creek
Lewis W. Hall (A) (E) (R)—Route 1, Newland 28657	Elk Park
Robert Kenneth Hayes, Jr.—Davidson College, Davidson 28030	Miller's Creek
Otis Theodore Hayes—Box 25, Dobson 27017	Thurmond
Wayne Everette Hoyle (A) (E)—Box 146, Hiddenite 28636	Hiddenite
Shirley Thomas Jones (A)—Star Route, Sparta 28675	Alleghany-Grayson
Dockes Haywood Lutz (A)—Box 78, Warensville 28693	Warrensville
Eugene Field Moose—Stony Point 28678	Stony Point
Leonard Ernest Moretz—Route 2, Boone 28607	Boone Circuit
Finley Matney Orr (A)—Route 2, Crumpler 28617	Nathan's Creek
Ellard Odell Queen (A) (E)—Sherwood 28674	Watauga
Furman Jerry Rogers, Sr. (A) (D)—Route 2, Box 386, Spruce Pine 28777	Avery
Charles George Sherrill (A)—Route 4, North Wilkesboro 28659	Union-Arbor Grove
Garland Eugene Smith (A)—Route 1, Box 195A, Boone 28607	Boone Circuit
R. Green Weaver (E)—Elkton, Maryland 21921	Helton
Summie Edward White (A) (E)—Hamptonville 27020	West Yadkin
Leroy Wood (E)—Route 1, Blowing Rock 28605	Deerfield-Banner Elk

SALISBURY DISTRICT

John Wesley Beck—Route 3, Concord 28025	Forest Hill
Franklin Elliotte Brown (A) (E)—Route 4, Box 276, Kannapolis 28081	South China Grove
Hubert Alvin Brown (A) (E)—213 S. Chapel St., Landis 28088	Landis
William C. Currie (A)—Misenheimer 28109	Matton's Grove
Robert Lamar Crook—Route 8, Box 506, Salisbury 28144	Long Street
George T. Daniels—1109 Memorial St., Kannapolis 28081	Memorial
John Raymond Dawkins (A) (E)—200 W. 12th St., Salisbury 28144	Main Street
Robert Edward Fisher—120 Piedmont Dr., Concord 28025	Epworth
Gary Guy Gregory (A) (E)—Route 3, Salisbury 28144	Rock Grove
Theodore E. Hendrix (A)—Route 1, Midland 28107	Midland
Amos Ray Hodge—1931 Statesville Blvd., Salisbury 28144	Rowan
John William Hoyle III (E)—Granite Quarry 28072	Shiloh
Miss Zylpha Hurlbut—Concord Hotel, Concord 28025	Central
Donald Lee Jenkins—3418B Mordecai St., Durham 27707	Salisbury: First
Dwight L. Moody—Route 1, Box 333, Midland 28107	Midland
Ebby Lee Murphy (A) (D)—Route 2, Box 69, Stanfield 28163	Center Grove-Bogers
Morris Olive (A) (E)—Gold Hill 28071	Gold Hill
Woodrow Wilson Pryor (A) (E)—Route 1, Cleveland 27013	Elmwood
Harry Sherrill—Harrisburg 28075	Harrisburg
Earl Sides—Route 1, Salisbury 28144	Milford Hills

STATESVILLE DISTRICT

Ralph H. Ballard (A) (D)—Route 6, Box 297, Statesville 28677	Bethel-Marvin
Wayne Beatty—Route 8, Box 204, Statesville 28677	Rose Chapel
James Herman Billings (A) (E)—Route 2, Box 306, Claremont 28610	Shiloh
David C. Creech (A)—Route 1, Lenoir 28645	Harpers
Bain E. Dagenhart—Stony Point 28678	West Iredell
Charles W. Dorton—Route 2, Mooresville 28115	McKendree
Mark D. Drum—702 W. C St., Newton 28658	Balls Creek
George Fort—Route 5, Box 679C, Lenoir 28645	First
Lewis C. Gibbs (A) (D)—Route 1, Box 276J, Granite Falls 28630	Rhodhiss-Ebenezer
Palmer C. Greenhill—341 W. Elson Ave., Mooresville 28115	Broad Street
Stephen Randolph Harrison—Brevard College, Brevard 28712	Westview
Jacob Ivey Hickman (E)—Hudson 28638	Hudson
Richard Dale Hilton (A)—Methodist Theological School in Ohio, Delaware, Ohio 43015	Shiloh
Phyllis Ann Hornbuckle—Carolina Ave., Statesville 28677	Wesley Memorial
Foster Ree Loflin (A) (E)—Route 2, Box 398, Statesville 28677	Midway-Trinity
Gaither Lee Lovett (A) (E) (R)—Route 1, Boomer 28606	Harpers

Name and Address	Quarterly Conference
Davis A. Neil—Mooresville 28115	McKendree
Percy Ray Phillips (A)—Route 1, Box 1, Union Grove 28689	Union Grove-Olin
Grady Newland Pilkenton—112 Company St., Lenoir 28645	South Lenoir
Robert H. Raby—Route 3, Morganton 28655	Harpers
J. C. Reynolds (A)—Box 26, Harmony 28634	Harmony
Robert A. Setzer (A) (E) (R)—Route 6, Box 490, Lenoir 28645	Littlejohn-Gamewell
Bryson Coonie Sweezy (A) (E)—Route 8, Box 458, Statesville 28677	Monticello
Maynard A. Tolbert—Route 2, Lenoir 28645	Hudson
Lonnie W. Templeton (A) (E)—Route 2, Mooresville 28115	McKendree-Rocky Mount
Beatrice H. Templeton—Route 2, Mooresville 28115	McKendree-Rocky Mount
William E. Walker (A) (E)—Route 2, Box 72, Cleveland 27013	Cool Springs
Wade E. Wright (A)—213 Cascade St., Mooresville 28115	Jones Memorial

THOMASVILLE DISTRICT

Melvin M. Beeker (A)—Route 1, Mocksville 27028	Sheffield
William Gettys Biggerstaff (A)—Route 3, Denton 27239	South Davidson
Forrest E. Church (A) (E)—802 N. Main St., Mocksville 27028	Mocksville Circuit
Billy W. Clinard (A)—Route 2, Advance 27006	Elbaton
Reubin Alvin Essick—Box 122, Welcome 27374	Bethesda
William Robert Frost (A) (E)—Route 4, Mocksville 27028	Liberty-Concord
Stanley C. Gibson (A)—Route 5, Thomasville 27360	Prospect-Pleasant Hill
Carl Allison Haire (A) (E)—Route 2, Advance 27006	Advance-Mocks
Bruce Grayson Hobson (A) (D)—Route 1, Trinity 27370	Tabernacle
Ervin H. Houser (A)—Route 2, High Point 27260	Mount Pleasant
Carl Anderson Lain (A) (E)—Route 4, Mocksville 27028	Union Chapel
Joe Edward Luther, Jr.—High Point College, High Point 27262	Farmer
Lawrence Morton—Route 1, Troy 27371	Eldorado
Richard Haas Pfohl—328 Lockland Ave., Winston-Salem 27103	Midway
Joseph C. Phillips (A) (D)—Route 2, Box 247, Mocksville 27028	Farmington
Bill Edward Poole (A)—Farmer Rural Station, Asheboro 27203	Farmer
Alvin Beall Pope—Box 428, Welcome 27374	Macedonia
I. J. Terrell (A) (E) (R)—Denton 27239	Denton Circuit
J. Hal Varner (A)—Box 82, Linwood 27299	Linwood

WAYNESVILLE DISTRICT

Vance Newlan Allen (A) (E)—Route 1, Whittier 28789	Whittier
Burvin Lee Baucom (A) (D)—Route 3, Sylva 28779	Sylva Circuit
Charles Bigwitch—Cherokee 28719	Cherokee
Aubrey Lavon Brown (D)—Cullowhee 28723	Cullowhee
J. F. Broyles—Route 3, Clyde 28721	Fines Creek
William D. Clodfelter (A)—Duke Divinity School, Durham 27706	Sylva Circuit
Thomas P. Dean (A)—Lake Junaluska 28745	Haywood
Lee W. Dunlap (A)—Route 2, Franklin 28734	Franklin Circuit
Stanley B. James (A)—48 Bidwell St., Franklin 28734	North Macon
B. D. Killian—Webster 28788	Webster
Mrs. Mamie D. Newell (A) (E) (R)—Lake Junaluska 28745	Long's Chapel
Ned Owens—Route 3, Hayesville 28904	Shooting Creek
James Lee Powell—Sylva 28779	Sylva
Barry Rogers—Lake Junaluska 28745	Waynesville: First
Mrs. Mabel Jenkins Snider (A) (E)—Cherokee 28719	Cherokee

WINSTON-SALEM DISTRICT

John Andrews—Route 1, Pilot Mountain 27041	New Hope Circuit
Roland Taylor Barnhardt—1713 Virginia Rd., Winston-Salem 27104	Centenary
T. Ray Branton—Box 608, Winston-Salem 27102	Centenary
Charles W. Buckey (E)—2631 Roswell Ave., Charlotte 28207	Old Town
James Dwight Cartner (A) (D)—719 S. Franklin Rd., Mount Airy 27030	Franklin Heights
Francis Charles Church—Milhaven Rd., Winston-Salem 27106	Mount Tabor
C. A. Cranford—721 Cranford, Winston-Salem 27107	Union Ridge
J. Sidney Gardner (A) (E) (R)—Route 5, Mount Airy 27030	Surry
Sidney Maxford Gardner—Route 5, Mount Airy 27030	Surry
Peter R. Gilbert—Baux Mountain Rd., Winston-Salem 27105	Burkhead
G. B. Gwyn (R)—220 Hylton St., Mount Airy 27030	Mount Airy Circuit
Gordon Lee Hood—Route 1, Lewisville 27023	Concord-Sharon
H. W. Hudspeth—3053 Luther St., Winston-Salem 27107	Hickory Ridge-Germanton
Calvin Clay Manning (A) (D)—Route 2, Box 45, Pinnacle 27043	Shoals
Oscar E. Merritt (A) (E)—Box 27, Tobaccoville 27050	Mount Pleasant-Tabernacle
Dewey Michael Morrison (A) (E)—Route 1, Walkertown 27051	Shiloh-Olivet
Cleat George Owens (A) (D)—Route 2, Ararat, Va. 24053	Virginia Circuit
Harry Queen (A) (E)—Walnut Cove 27052	Stokesburg-Pine Hall
Thomas Edward Raper—2446 Lyndhurst Ave., Winston-Salem 27103	Centenary
Carlos Alberto Rodriguez (A) (D)—Route 1, Walnut Cove 27052	Danbury
Terry Van Swicegood—1945 Fairview Blvd., Winston-Salem 27107	Central Terrace
Charles Vaughn—Central Methodist Church, Mount Airy 27030	Central
Leonard T. VonCannon—944 E. Linville Rd., Mount Airy 27030	Mount Airy Circuit
Dewey L. Yarbrough—2446 Hawthorne Rd., Winston-Salem	Trinity

6. Lay and Reserve Lay Members

The following were certified by their Quarterly Conference as having been duly elected the representatives from their charges to the 1966 session of the Western North Carolina Annual Conference.

The first name is the lay delegate; additional names are the reserve lay delegates. *Indicates the delegate signed the official registration card.

ALBEMARLE DISTRICT

Albemarle: Central .... *L. D. Yingling, Box 186, Albemarle 28001
Albert Oettinger, 525 N. Fifth St., Albemarle 28001
First Street .....George F. Smith, 200 McCurdy Ave., Albemarle 28001
(1)William D. Frye, 706 Montgomery Ave., Albemarle 28001
*(2)Mrs. Frank Phibbs, 516 N. Fifth St., Albemarle 28001
Main Street ..... *A. H. McSwaim, 531 E. Main St., Albemarle 28001
John U. Whitlock, Box 109, Albemarle 28001
Parkway-Pine Grove James Howell, Route 4, Albemarle 28001
(1)Mrs. Bob Efird, Route 4, Albemarle 28001
*(2)T. W. Ward, 509 Smith St., Albemarle 28001
Tabernacle ..... *Arthur L. Hatley, Route 2, Albemarle 28001
I. P. Burleson, Box 1002, Albemarle 28001
Albemarle Circuit ..... *Van B. Smith, Route 2, Albemarle 28001
Jack Ingram, Box 486, Badin 28009
Ansonville ..... *Miss Sadie Hendley, Route 2, Wadesboro 28170
Mrs. C. A. Kendall, Route 2, Wadesboro 28170
Badin ..... *John F. Clark, Box 292, Badin 28009
Otis L. Criscoe, Badin 28009
Bethany ..... *Scott Huneycutt, Route 1, New London 28127
Mrs. Wade Hill, Route 1, New London 28127
Bethel-Palestine ..... *Donald Maner, 637 Holly Ave., Winston-Salem 27101
(1)Robert Drye, 315 N. Fifth St., Albemarle 28001
(2)Carl Talbert, Route 2, Albemarle 28001
Bethlehem .....W. Leslie Starnes, Route 5, Monroe 28110
*John Thomas Wilson, Route 2, Waxhaw 28173
Camp Ground ..... *Frank H. Hawfield, Route 2, Matthews 28105
Miss Carolyn Clark, Route 1, Waxhaw 28173
Friendship .....*W. A. Hatley, Route 3, Albemarle 28001
Mrs. M. L. Snotherly, 310 Coble Ave., Albemarle 28001
Hebron .....Mrs. Grayson Hayes, Route 8, Monroe 28110
(1)Mrs. A. J. Hargett, Route 8, Monroe 28110
*(2)Wade Broome, 1007 Calhoun St., Monroe 28110
Indian Trail-Stallings .. *Miss Myrtle Benton, Indian Trail 28079
Mrs. Sam Crowell, 1827 Arnold Dr., Charlotte 28205
Lilesville ..... *Mrs. E. L. Wall, Lilesville 28091
Mrs. C. B. Bunn, Route 1, Wadesboro 28170
Locust-Oakboro .....Clyde Hathcox, Box 46, Locust 28097
Ralph Furr, Box 232, Oakboro 28129
Marshville ..... *Carl Dean, Route 3, Box 267C, Marshville 28103
William H. Broadway, Box 34, Marshville 28103
Mineral Springs ..... *Olin Murray, Route 6, Monroe 28110
Mrs. J. K. Outlaw, Jr., Box F, Mineral Springs 28108
Monroe: Central ..... *Frank Griffin, Box 245, Monroe 28110
Claude Eubanks, Box 332, Monroe 28110
Memorial-Benton Hgts*Johnnie Hill, 1205 Virginia Ave., Monroe 28110
Gus Billingsley, 502 Fock St., Monroe 28110
Morven .....Mrs. A. B. Pigg, Box 14, Morven 28119
John S. Jones, MacFarlan 28119
New Hope .....B. K. Carpenter, Route 5, Monroe 28110
*Zeb Aycoth, Route 5, Monroe 28110
New Hope-Bethel ..... Roy Horne, Route 1, Box 85, Morven 28119
*Lamar Eddins, Route 1, Chesterfield, S. C. 29709
New London-Bethesda *P. L. Mayberry, Route 1, Albemarle 28001
Leon Parker, New London 28127
Norwood: First ..... *James C. Talbert, Box 152, Norwood 28128
George Heafner, Box 601, Norwood 28128
Norwood Circuit *Joe Z. Scarboro, Route 1, Norwood 28128
Mrs. Frank W. Turner, Route 1, Norwood 28128
Peachland ..... *Damon Brewer, Route 2, Marshville 28103
R. P. Metchum, Route 1, Peachland 28133
Polkton ..... *Randy Sessions, Box 235, Polkton 28135
Taron Jones, Route 2, Polkton 28135
Prospect .....*Howard Lathan, Route 5, Monroe 28110
B. W. Lathan, Route 5, Monroe 28110
Richfield-New Mt Tabor Howard Watson, Route 3, Albemarle 28001
R. D. Frick, Route 1, Richfield 28137
Rolling Hills-Grace ..... *Weaver P. Plyler, Route 8, Monroe 28110
Ira J. Fowler, Route 2, Monroe 28110
Salem ..... *R. W. Lowder, Route 1, New London 28127
U. A. Hatley, Route 3, Albemarle 28001
Stanfield .....*L. A. Love, 4901 Central Ave., Charlotte 28205
J. S. Polk, Route 1, Stanfield, 28163

Unionville ..... Mrs. C. E. Rowell, Route 1, Indian Trail 28079
*Mrs. Fred Ross, Route 1, Indian Trail 28079
Wade ..... James Lee, 1211 Shannon Dr., Wadesboro 28170
(1)Addison Moore, 330 Park Rd., Wadesboro 28170
(2)Mrs. James Lee, 1211 Shannon Dr., Wadesboro 28170
Wadesboro: First ..... *John Crawford, Box 632, Wadesboro 28170
R. L. Findlay, Route 1, Wadesboro 28170
Waxhaw ..... Jess Carnes, Waxhaw 28173
Frank Nesbit, Waxhaw 28173
Weddington ..... *Orren Winchester, Route 2, Matthews 28105
Mrs. Orren Winchester, Route 2, Matthews 28105
Wesley Chapel ..... *Walter Gibson, Jr., Misenheimer 28109
Mrs. A. D. Rogers, Misenheimer 28109
Wingate ..... *J. B. Eubanks, Wingate 28174
Ray T. Long, 202 Alda Drive, Monroe 28110

ASHEVILLE DISTRICT

Acton ..... *Luther Ferguson, 11 Sandhurst Dr., Asheville 28806
Herman Messer, 25 Crowell Dr., Asheville 28806
Asheville: Abernethy .. *E. J. Mathis, 8 Zephyr Rd., Asheville 28801
Fred Groce, 24 Tampa Ave., Asheville 28801
Asbury Memorial ..... *Mrs. Luther P. Oates, 111 Spooks Branch Rd., Asheville 28804
Mrs. Hugh C. Brown, 32 Summerhill Dr., Asheville 28804
Bethesda ..... *N. B. Shepherd, 26 Plateau Rd., Asheville 28805
James Murray, 636 Old Haw Creek Rd., Asheville 28805
Biltmore ..... *J. Alfred Williams, Route 3, Box 952, Asheville 28806
Sam Beck, 625 Hendersonville Rd., Asheville 28803
Central ..... *C. E. Morgan, 6 Crowning Way Dr., Asheville 28804
*Carl B. Hyatt, 9 Woodcrest Rd., Asheville 28804
(1)Roy H. Cagle, 29 Elk Mt. Scenic Highway, Asheville 28804
(2)J. Doyle Barnes, 774 Caribou Rd., Asheville 28803
Elkwood ..... *Miss Sara Maner, 30 Reese St., Asheville 28804
Walter Glance, 66 Henrietta St., Asheville 28801
Emma-Green Memorial C. J. Sumner, Cowan Cove Rd., Asheville 28806
*Roy West, Route 4, Asheville 28806
French Broad ..... *R. L. Mayes, 97 Virginia Ave., Asheville 28806
R. J. Cooper, 16 St. Dunstan Cr., Asheville 28803
Groce ..... *James Hickman, 59 Arlington, Asheville 28801
James Hipple, Dogwood Rd., Asheville 28805
Haywood Street ..... *Harold K. Bowling, 57 Madeline Ave., Asheville 28806
Charles H. Brackett, Jr., 13 Canterbury Rd., Asheville 28805
Oakley ..... *Nelson J. Miles, 58 Oakley Rd., Asheville 28803
Roscoe Burnette, Route 5, Box 270, Asheville 28803
St. Pauls ..... *James H. Bailey, 41 Austin Ave., Asheville 28801
John A. Nichols, 14 N. Kensington Rd., Asheville 28804
Trinity ..... *Hal F. Starnes, 2 Clarendon Rd., Asheville 28806
Charles Mills, 15 Zephyr Dr., Asheville 28806
Avery's Creek-Sardis .. *Mrs. W. C. Johnson, Route 1, Arden 28704
Azalea-Tabernacle .... *Frank Harris, Black Mountain 28711
A. B. Yow, Box 396, Swannanoa 28778
Bald Creek ..... Willard Honeycutt, Route 1, Burnsville 28714
Otis Proffitt, Route 3, Burnsville 28714
Balfour ..... *R. B. Johnson, Route 5, Hendersonville 28739
Blaine C. Taylor, Balfour 28706
Barnardsville ..... *Bynum Carson, Route 1, Barnardsville 28709
J. B. Edwards, Route 1, Box 4, Barnardsville 28709
Bell ..... *G. F. Bridges, Leicester 28748
Gay Kennerly, Route 3, Leicester 28748
Bethany-Tweeds ..... *Miss Linda Trantham, Route 6, Asheville 28803
Don Dotson, Jr., Route 2, Box 292, Asheville 28805
Bethel ..... *Douglas Allison, Route 2, Asheville 28805
R. M. Rice, Route 2, Asheville 28805
Black Mountain ..... *W. B. Pollard, Black Mountain 28711
Jarvis Dickens, Black Mountain 28711
Brevard: First ..... *David C. Lea, Route 1, Brevard 28712
Roy Porter, 110 Green Acres, Brevard 28712
St. Timothy ..... *James McCormick, French Broad Ave., Brevard 28712
Earl Peeler, Route 1, Pisgah Forest 28768
Burnsville ..... *George W. King, Box 96, Burnsville 28714
Mrs. Eloise Briggs, Box 801, Burnsville 28714
Dana-Upward ..... Mossylee Pace, Route 1, Flat Rock 28731
Mrs. Betty Sanders, Box 13, Dana 28724
East Flat Rock ..... *S. C. Garner, Box 504, East Flat Rock 28726
Mrs. Harold Jones, Box 621, Hendersonville 28739
Edneyville ..... *Mrs. Pauline Pace, 2113 Stoneyview Dr., Hendersonville 28739
Mrs. Mary Steppe, Route 2, Hendersonville 28739
Etowah-Cummings Mem. *Claude Laughter, Route 2, Horse Shoe 28742
Sallie Green Allison, Route 2, Horse Shoe 28742
Fairview ..... *Roy Marlow, Route 6, Box 498, Asheville 28803
Mrs. Horace Moore, Route 6, Asheville 28803
Fanning's Chapel ..... *Mrs. C. W. Ducker, Route 2, Fletcher 28732
Roy Wiser, Route 1, Arden 28704
Fletcher ..... *John Dudley Moore, Sr., Arden 28704
Bobby H. Norris, Route 2, Arden 28704

Francis Asbury .....Charles Jenkins, 11 Brookside, Asheville 28803
*(1)Mrs. B. W. Hinds, Route 4, Candler 28715
(2)E. R. Penley, Box 1358, Candler 28715
Hendersonville: First .. *Eliot Kuykendall, 2115 Stoney View Dr., Hendersonville 28739
Robert Starnes, Brevard Rd., Hendersonville 28739
Hot Springs ..... Miss Margaret Reeves, Hot Springs 28743
Glenn Brooks, Route 3, Hot Springs 28743
Laurel Hill-Davis Chapel-
Brown's View ..... Charlie Netherton, Route 2, Candler 28715
*(1)Ralph Nichols, Route 1, Candler 28715
(2)Ben Brooks, Route 2, Candler 28715
Leicester .....V. E. Alexander, Leicester 28748
Mrs. J. S. Shafer, Leicester 28748
Marshall .....*Mrs. R. R. Ramsey, Marshall 28753
Mars Hill ..... Oliver Hall, Route 3, Mars Hill 28754
*Mrs. Ethel Moyers, Box 26, Mars Hill 28754
Mills River .....*John McLean, Horseshoe 28742
Mrs. R. E. Clement, Route 1, Horse Shoe 28742
Montmorenci .....*Herbert Roberson, Jr., Route 1, Box 247, Candler 28715
T. L. Mallonee, Route 1, Box 10, Candler 28715
Newdale .....*Mrs. Arthelia Brooks, Route 5, Burnsville 28714
Mrs. Gus Proffitt, Route 1, Burnsville 28714
Oak Hill .....*Robert W. Taylor, Route 1, Horse Shoe 28742
Mrs. Net Duckett, Route 2, Candler 28715
Oteen .....*Holmes Colquitt, 14 Wagon Rd., Oteen 28805
(1)James Davis, 4 Looking Glass Lane, Oteen 28805
(2)Tom Lentz, 10 Wagon Rd., Oteen 28805
Piney Mountain-Pisgah *Elbert Thompson, Route 1, Candler 28715
Mrs. Jeanette Swann, Route 1, Candler 28715
Pleasant Hill .....*Carter Russell, Route 3, Candler, 28715
(1)John Taylor, Route 3, Candler 28715
(2)Walter Wilson, Route 3, Candler 28715
Reeves Chapel .....E. H. McIntyre, 45 Main St., Biltmore 28803
Mrs. A. W. Thompson, Route 4, Box 379, Candler 28715
Riverview .....*Clyde Boggs, 557 N. Louisiana Ave., Asheville 28806
Henry G. Carver, 60 Main St., Biltmore 28803
Rosman .....Mrs. E. M. Severs, Box 103, Pisgah Forest 28768
*Mrs. Edna Mae Holden, Route 1, Brevard 28712
Salem ..... Mrs. Ann White, Route 2, Weaverville 28778
*Mrs. Verona Britton, Route 2, Weaverville 28778
Saluda .....Mrs. Edna Robinson, Box 176, Saluda 28773
Mrs. Ruth Edwards, Box 282, Saluda 28773
Sandy .....*Mrs. Wade Reeves, Route 2, Leicester 28748
Mrs. E. H. Goode, Box 66, Leicester 28748
Skyland ..... Edwin J. Pearson, 453 Cedar Lane, Arden 28704
(1)Richard Grothaus, 24 Pheasant Dr., Asheville 28805
*(2)H. H. Zeugner, Skyland 28776
Snow Hill ..... Mrs. Harold Rhodarmer, Route 4, Candler 28715
Harold Rhodarmer, Route 4, Candler 28715
Swannanoa .....*Earl Waddell, Marion Ave., Swannanoa 28778
Sue Johnson, Stonewall Ave., Swannanoa 28778
Tryon-Columbus .....*Dr. C. W. McCall, 300 Melrose Circle, Tryon 28782
John Smith, Columbus 28722
Weaverville .....*Judge W. A. Hart, Weaverville 28778
Mrs. John C. Wright, Weaverville 28778
Weaverville Circuit .....*Mrs. Clyde Blankinship, Route 2, Weaverville 28778
Conley Hyer, Weaverville 28778

CHARLOTTE DISTRICT

Asbury-Huntersville .. *Ross Ferrell, Route 1, Huntersville 28078
Mrs. Catherine Gilbert, Route 2, Box 75, Huntersville 28078
Blair Road .....*O. E. Henderson, Route 4, Box 148, Matthews 28105
Odell Nelson, Route 4, Box 105E, Matthews 28105
Charlotte: Aldersgate *T. F. Council, 4001 Chandworth Rd., Charlotte 28212
C. M. Flankenship, 4844 Currituck Dr., Charlotte 28210
Belmont Park ..... *W. C. Houser, Jr., 3516 Draper Ave., Charlotte 28205
(1)H. O. Smith, 2442 Elkwood Circle, Charlotte 28205
(2)W. V. Wiley, Jr., 1408 Burtonwood Circle, Charlotte 28212
Big Spring .....*M. H. King, 3601 Wilkinson Blvd., Charlotte 28208
B. C. Lambert, 2111 Dickens Ave., Charlotte 28208
Calvary .....*George W. Dooley, 354 Ridgewood Ave., Charlotte 28209
T. Frank O'Brien, 1227 Paddock Circle, Charlotte 28209
Central Avenue ..... *John S. Miller, Jr., Route 10, Box 242, Charlotte 28213
George Brain, 4427 University Dr., Charlotte 28209
Chadwick .....*Mrs. Inez Kay, 102 S. Linwood Ave., Charlotte 28208
Miss Beulah Smith, 105 S. Cromer St., Charlotte 28208
Christ .....*Howard Brock, 306 Kimmswick Rd., Charlotte 28214
George Whitesides, 116 Summerlea Dr., Charlotte 28214
Cokesbury .....*Roy T. Blanton, 3923 Medallion Dr., Charlotte 28205
Kemp Causey, 1508 Briarfield Dr., Charlotte 28205
Cole Memorial .....*Thomas Trythall, 4924 Allen Rd., E., Charlotte 28213
T. W. Taylor, Jr., 1815 Sugaw Creek Rd., W. Charlotte 28206

Commonwealth .....*J. W. Foy, 7219 Lakeside Dr., Charlotte 28208
John F. Ray, 222 Hunter Lane, Charlotte 28207
Dilworth .....O. N. Hutchinson, Sr., 1824 Ewing Ave., Charlotte 28203
Herbert M. Wayne, 3932 Arbor Way, Charlotte 28211
*(1)K. O. Hobbs, 2601 Park Rd., Charlotte 28209
*(2)Leroy Robinson, 221 Ferncliff Dr., Charlotte 28211
Duncan Memorial .... James H. Kiker, 6233 Bridgeport Rd., Charlotte 28205
Olin Fowler, 5126 Addison Dr., Charlotte 28207
Epworth Lane .....*Earl F. Biles, 3314 Maywood Ave., Charlotte 28205
Hubert Helms, Route 10, Box 214N, Charlotte 28213
Faith .....L. M. Rudisill, 1908 Boyer Ave., Charlotte 28208
First .....Raymond Brietz, 1649 Sterling Rd., Charlotte 28209
*Charles J. Henderson, 1533 Queens Rd., W., Charlotte 28207
B. B. Parker, Box 2178, Charlotte 28201
(1)Hunter Jones, 1926 Overhill Rd., Charlotte 28207
*(2)Charles Eskridge, 2054 Hastings Dr., Charlotte 28207
(3)Jack Gray, 4110 Melchor, Charlotte 28207
Gillespie .....*Cliff Dailey, 2345 Kilborne Dr., Charlotte 28205
A. G. Torrence, 2742 Catalina, Charlotte 28206
Grace .....*Clyde Penny, 3337 Cornish Pl., Charlotte 28210
David W. Thompson, Jr., 711 Sandridge Rd., Charlotte 28210
Hawthorne Lane .. S. S. Farabow, 3226 Fairfax Dr., Charlotte 28209
*H. C. Mitchum, Sr., 1914 Mecklenburg Ave., Charlotte 28205
(1)W. E. Forehand, 2425 Vail Ave., Charlotte 28207
(2)Reese Honeycutt, 4535 Crestmont Dr., Charlotte 28205
*(3)L. A. Love, Queen City Coach Co., Charlotte 28201
Hickory Grove .....*C. P. Berry, Box 306, Charlotte 28201
Joe H. Cathey, Jr., 7207 Linda Lake Dr., Charlotte 28210
Homestead ..... *F. R. Goodson, 821 Coulwood Dr., Charlotte 28208
C. E. Holt, 324 West Ave., Charlotte 28208
Kilgo .....*James Krimminger, 1506 Mimosa Ave., Charlotte 28205
Cecil H. Lackey, 1509 Ivey Dr., Charlotte 28205
Memorial .....J. R. Graham, 3001 Enfield Rd., Charlotte 28205
(1)Harvey Bauknight, 3338 Woodleaf Rd., Charlotte 28205
*(2)W. S. Farrow, 3420 Shamrock Dr., Charlotte 28205
Moore's Chapel ..... *L. H. Bozardt, Route 5, Charlotte 28208
Grady Johnston, Route 5, Charlotte 28208
Mouzon ..... *P. G. Deal, Jr., 105 S. Laurel, Charlotte 28207
E. J. Bunch, 200 N. Canterbury Rd., Charlotte 28211
Myers Park ..... *R. E. Thigpen, 735 Colville Rd., Charlotte 28207
*Joe K. Hall, 2727 Bucknell Ave., Charlotte 28207
*Stuart Elliott, 3400 Seward Pl., Charlotte 28211
(1)F. Thomas Miller, Jr., 630 Colville Rd., Charlotte 28207
(2)Arthur P. Harris, 2735 Bucknell Ave., Charlotte 28207
(3)C. E. Beeson, 2400 Woodhaven Rd., Charlotte 28211
Oak Grove .....M. B. Tadlock, 8128 Cheshire Rd., Charlotte 28208
*James Rogers, 2808 Attaberry Dr., Charlotte 28205
Plaza .....*Robert W. Helms, 5926 Craftsbury Dr., Charlotte 28205
Harold Walker, 3731 McKelvey, Charlotte 28205
Pleasant Grove ..... *W. A. Kelly, Box 133, Paw Creek 28130
Lewis Byrum, 1116 Oakdale Rd., Charlotte 28208
Providence ..... J. R. Hughes, 4148 Wright Ave., Charlotte 28211
*Paul R. Ervin, 2035 Sharon Lane, Charlotte 28211
Purcell ..... *Richard L. Johnson, 3100 Wynmore Pl., Charlotte 28208
McCarver Young, 2133 Greene St., Charlotte 28208
St. Andrews ..... *Dr. Barry G. Miller, 6047 Brookhaven Rd., Charlotte 28210
John T. Morrisey, 5511 Valley Forge Rd., Charlotte 28210
St. James .....*Ralph Easterling, Route 5, Box 652-C 10, Charlotte 28208
O. C. Freeman, 1713 Browne Ave., Charlotte 28208
St. John's ..... *H. H. Bothwel, Box 17096, Charlotte 28201
J. C. Malcolm, 5201 Monroe Rd., Charlotte 28205
St. Luke ..... *Ed Pittman, 3138 Endicott Ct., Charlotte 28205
R. J. Gaudet, 2611 Springway, Charlotte 28205
St. Mark's ..... *J. R. Maness, 3918 Broadview Dr., Charlotte 28208
Bobby G. Ferrell, 1127 Clanton Rd., Charlotte 28208
St. Paul .....*Conrad N. Carter, 5336 Furman Pl., Charlotte 28209
R. B. Kinnett, 2614 Kendrick Dr., Charlotte 28214
Spencer Memorial .. *O. G. Nelson, 1127 E. 36th St., Charlotte 28205
L. R. Heintz, 1108 Herrin Ave., Charlotte 28205
Steeleberry ..... *W. A. Shaw, Sr., Route 4, Box 494, Charlotte 28208
Mrs. Margaret Rogers, 5325 Airport Dr., Charlotte 28208
Thrift .....*W. E. Derrick, Route 6, Box 616, Charlotte 28208
Raymond Cope, Route 6, Box 607N6, Charlotte 28208
Tuckaseegee Road .. Lavon Laye, 6121 Tuckaseegee Rd., Charlotte 28214
*Wade Wright, 7307 Tuckaseegee Rd., Charlotte 28214
Wesley Heights .....J. Earl Teague, 1932 West Blvd., Charlotte 28208
R. E. Chappell, 320 Tuckaseegee Rd., Charlotte 28214
Davidson ..... *James Alexander, Davidson 28036
J. H. Ostwalt, Davidson 28036
Fair View .....T. Frank Gudger, Route 1, Mooresville 28115
*John Whitlow, Mt. Mourne 28123
Harrison-Marvin .....*Clegg Vaughn, Route 3, Waxhaw 28173
Reid McGinn, Route 1, Pineville 28134

Hill's Chapel .....*Ralph Edwards, Route 1, Stanley 28164
(1)Mrs. Tom Bost, Route 1, Iron Station 28080
(2)J. W. Dellinger, Route 1, Stanley 28164
Lake Norman .....*Glenn Sigmon, Route 1, Iron Station 28080
J. P. Sigmon, Route 1, Iron Station 28080
Matthews .....*Herbert A. Kirkpatrick, Box 206, Matthews 28105
George Allen, Matthews 28105
Mount Holly: Aldersgate J. P. Horton, 711 S. Main St., Mount Holly 28120
Archie Small, Globe Village, Mount Holly 28120
First .....*J. P. Smith, 140 W. Glendale Ave., Mount Holly 28120
Henry Herms, Route 1, Box 132, Mount Holly 28120
Mount Zion .....*Philip Wally, Route 2, Huntersville 28078
Clyde P. Caldwell, Cornelius 28031
Pineville .....*C. E. Howie, Pineville 28134
J. Henry Huneycutt, Pineville 28134
Riverbend-Snow Hill .. *Mrs. Page N. Hall, 602½ N. Main St., Mount Holly 28120
Page N. Hall, 602½ N. Main St., Mount Holly 28120
Rock Springs .....H. C. Barkley, Sr., Route 1, Denver 28037
F. E. Martin, Route 1, Denver 28037
Trinity .....*Olin McClure, Route 9, Charlotte 28208
L. W. Trexler, Route 7, Charlotte 28208

GASTONIA DISTRICT

Asbury .....*Fred Shuford, Route 3, Lincolnton 28092
George Dellinger, Route 1, Iron Station 28080
Belmont: Ebenezer .....*Mrs. E. E. Sellers, 124 Oak Trail, Belmont 28012
Mrs. R. L. Sellers, 108 Oak Trail, Belmont 28012
First .....*R. S. Garrison, 12 Circle Dr., Belmont 28012
J. K. Neely, Box 708, Belmont 28012
Park Street .....*Frank Traywick, 105 David St., Belmont 28012
Mrs. C. A. Helms, 64 E. Woodrow Ave., Belmont 28012
Saint Mark's .....*Mrs. Bertha Laney, 813 Mark St., Belmont 28012
Mrs. Luke Howe, Box 268, Belmont 28012
South Point .....*Mrs. J. L. Armstrong, Route 1, Belmont 28012
Miss Betty Ellinton, Route 1, Belmont 28012
Belwood .....Sam Sain, 510 Franklin Ave., Shelby 28150
*Lee Willis, Route 3, Lawndale 28090
Bessemer City: Bethea Billie Watts, 610 E. Lee St., Bessemer City 28016
(1)Mrs. Grace Strutt, 106 S. Inman St., Bessemer City 28016
*(2)Mrs. A. L. Lutz, Bessemer City 28016
Odell Memorial .....*R. B. Lackey, Sr., 213 W. Ohio Ave., Bessemer City 28016
George Lindsay, 106 S. Lee St., Bessemer City 28016
Bethel-Crowell Memorial Blair Cody, Route 1, Newton 28658
Larry K. Hoyle, Route 1, Vale 28168
Bethesda .....*Ralph Suggs, Route 3, Gastonia 28052
W. O. Smith, Route 2, Box 363, Gastonia 28052
Bethlehem-Bess Chapel Clyde Brown, Route 1, Cherryville 28021
(1)Reid Parker, Route 1, Cherryville 28021
*(2)Mrs. Willie Hull, Route 2, Vale 28168
Boger City .....*James H. Ross, Lincolnton 28092
Clifton Lowe, 2109 Arney St., Lincolnton 28092
Casar .....*Andrew Pruett, Box 34, Casar 28020
Edward Whote, Casar 28020
Cherryville: First .....*Kenneth B. Beam, 400 N. Mountain St., Cherryville 28021
T. A. Carter, 303 S. Mulberry St., Cherryville 28021
Cleveland Circuit .....*J. F. Richards, Route 1, Ellenboro 28040
J. W. Johnson, Route 1, Casar 28020
Clover Hill .....*Reed Wilson, Route 3, Lawndale 28090
Arthur Turner, Route 1, Casar 28020
Concord-Mary's Grove ..*D. C. Allen, Route 3, Kings Mountain 28086
Mrs. D. C. Allen, Route 3, Kings Mountain 28086
Cramerton: Cramer
Memorial .....Ray D. Ellington, 371 Woodlawn, Cramerton 28032
*T. S. Shellman, 246 Eighth Ave., Cramerton 28032
West .....Miss Clara Sherer, Route 2, Box 318, Gastonia 28052
Dewey McAteer, Box 174, West Cramerton 28032
Crouse .....*C. C. Dalton, Route 1, Lincolnton 28092
Ralph Smith, Route 1, Lincolnton 28092
Dallas .....*Mrs. James Ratchford, Route 1, Dallas 28034
H. O. Williams, 216 W. Trade St., Dallas 28034
El Bethel-Hoey Mem. .. Mrs. Clyde Bridges, Gold St. Ext., Kings Mountain 28086
(1)Joseph Eaker, Scenic Dr., Shelby 28150
*(2)Mrs. R. H. Lockridge, Jr., Route 2, Kings Mountain 28086
Fallston: Friendship .. *J. D. Bingham, Route 2, Lawndale 28090
Stough Willis, Fallston 28042
Gastonia: Bradley Mem. * N. L. Bradley, Jr., 2110 Easy Ave., Gastonia 28052
M. B. Stewart, 1107 Sherwood Ave., Gastonia 28052
Covenant .....*Taylor McElveen, 627 Derby Ct., Gastonia 28052
(1)Fred Taylor, 224 N. Highland St., Gastonia 28052
(2)C. B. Hipps, 909 W. Main Ave., Gastonia 28052
Faith .....*Dennis Fox, 1541 Timber Lane, Gastonia 28052
Harrison Barnes, E. Gum St., Gastonia 28052

First .....*R. P. Caldwell, Box 2208, Gastonia 28052
*Pat McSwain, 304 W. Eleventh Ave., Gastonia 28052
(1)R. H. Pinnix, Box 97, Gastonia 28052
(2)R. V. McPhail, Box 1174, Gastonia 28052
(3)J. Mack Holland, Jr., Box 488, Gastonia 28052
Maylo .....*Mrs. Otis Jones, Jr., 503 Carl St., Gastonia 28052
Troy Spargo, 17 Spencer Mt. Rd., Gastonia 28052
Myrtle .....Grier Jenkins, Route 1, Gastonia 28052
*Mrs. Guy Davis, 111 Bessemer Rd., Gastonia 28052
Smyre-Puett .....*Lester Whitener, 2319 Lowell Rd., Gastonia 28052
Mrs. E. Y. Paxton, 115 Church St., Smyre, Gastonia 28052
St. John's .....*Horace DuBose, 533 Ruby Lane, Gastonia 28052
Albert Withers, 436 Evergreen St., Gastonia 28052
Trinity .....*Ray Garrison Burrell, Jr., Gastonia 28052
J. L. Lail, 402 W. Dixon Ave., Gastonia 28052
York Road .....Foye Mitchum, 1005 Donohoe Rd., Gastonia 28052
E. A. Yelton, 3339 Goble St., Gastonia 28052
High Shoals-Iron Sta. ..*William Link, Jr., Route 1, Iron Station 28080
Gordon Shronce, Route 1, Iron Station 28080
Kings Mountain: Cen. *John C. Smathers, Box 426, Kings Mountain 28086
David L. Saunders, Box 66, Kings Mountain 28086
Grace .....*William G. Jonas, 706 Jackson St., Kings Mountain 28086
Mrs. J. E. Mauney, 1001 Church St., Kings Mountain 28086
Laboratory-Landers ....*Lloyd Cornwell, Route 1, Lincolnton 28092
Carl Freeman, Route 4, Lincolnton 28092
Lawndale .....*Mrs. R. M. Maybin, Box 428, Lawndale 28090
Duran Johnson, Route 1, Lawndale 28090
Lincoln Circuit .....*Mrs. Clarence Ballard, Route 5, Lincolnton 28092
R. George Rose, Route 5, Lincolnton 28092
Lincolnton: First .....*J. Harlan Heafner, 433 N. Cedar St., Lincolnton 28092
Jack L. Thompson, Jr., Route 5, Lincolnton 28092
Rhyne Heights .....*Lee Rhodes, 300 Linwood Dr., Lincolnton 28092
Mrs. Cecil Carpenter, 417 W. Childs St., Lincolnton 28092
Lowell-McAdenville ....Mrs. Arthur Eugene Helton, McAdenville 28101
*Mrs. Dorothy E. Hurley, Box 38, McAdenville 28101
Northbrook .....*M. J. Canipe, Route 2, Vale 28168
C. E. Bess, Route 2, Vale 28168
Oak Grove-Saint Paul .*Miss Shirley Bowen, Route 5, Shelby 28150
Mrs. Hazel McCraw, Route 5, Shelby 28150
Palm Tree .....Lloyd Crawford, Route 1, Lawndale 28090
*R. A. Warlick, Sr., Route 1, Lawndale 28090
Pine Grove .....*Mrs. Seith Byers, Route 1, Blacksburg, S. C. 29702
Mrs. Bill Randall, Route 2, Shelby 28150
Pisgah .....Dorus Thornburg, Sr., Route 4, Lincolnton 28092
*Cletus R. Huss, Route 3, Lincolnton 28092
Polkville-Rehobeth .....Alvin Blanton, Polkville 28136
*Frank Jenkins, Route 3, Shelby 28150
Sharon-Boiling Springs .*Zeb Blanton, Route 3, Shelby 28150
Roy Swofford, Box 177, Lattimore 28089
Shelby: Aldersgate ....*Jack Morgan, 204 Belvedere, Shelby 28150
Ed H. Ponder, 516 Franklin Ave., Shelby 28150
Central .....*J. H. Grigg, 607 W. Marion St., Shelby 28150
Jean Schench, Cleveland Springs, Shelby 28150
Hoyle Memorial .....*Mrs. Betty Elmore, 1114 Buffalo St., Shelby 28150
(1)Mrs. R. W. Ingle, 37 W. Randolph Rd., Shelby 28150
(2)Mrs. M. T. Murray, 808 Hampton St., Shelby 28150
Lafayette Street .....*William P. Blanton, W. Elm Ext., Shelby 28150
Ronnie Austell, 1405 Kings Rd., Shelby 28150
Martin Street .....Heaman Carpenter, 615 Blanton St., Shelby 28150
James West, 604 Legrand St., Shelby 28150
Stanley .....*Claude Lutz, Box 672, Stanley 28164
Oscar Moore, Route 1, Stanley 28164
Sulphur Springs .....*Frank Hopper, Route 6, Shelby 28150
Mrs. Jessie B. Lowery, Route 6, Shelby 28150
Union .....*W. O. Houser, Route 3, Vale 28168
Mrs. Lois Shuford, Route 3, Vale 28168
West Lincoln .....*L. L. Houser, Route 2, Vale 28168
W. E. McNeely, Route 2, Vale 28168

GREENSBORO DISTRICT

Bethlehem .....*Mrs. Virginia Sue Dennis, Box 48, Climax 27233
Herman Hilliard, Pleasant Garden 27313
Draper: First .....*Dan Squires, 221 W. Fieldcrest Dr., Draper 27241
Thomas Gillie, 120 S. Early St., Draper 27241
Flat Rock .....H. B. Pearman, Route 2, Kernersville 27284
(1)Mrs. Robert Mosely, Stokesdale 27357
*(2)H. L. Johnson, Route 2, Stokesdale 27357
Friendship .....*C. L. Knight, Route 3, Box 158, Greensboro 27410
Raymond Tickle, Route 9, Box 255, Greensboro 27409
Gethsemane .....*W. E. Harris, Route 2, Greensboro 27405
A. B. Moore, Route 2, Greensboro 27405

Gibsonville .....Harold Younger, Gibsonville 27249
Ed Cook, Gibsonville 27249

Greensboro: Bessemer ..*R. L. Bailey, Route 6, Greensboro 27405
H. C. Lowdermilk, Sr., 3103 E. Bessemer Ave., Greensboro 27405

Bethel .....*Lawrence T. Hoyle, 505 Northridge St., Greensboro 27403
(1)J. C. Hunsinger, Sr., 1108 Pamlico Dr., Greensboro 27408
(2)John W. Wall, 2004 Colonial Ave., Greensboro 27408

Calvary .....L. C. Peeler, 905 Avery Pl., Greensboro 27408
*(1)C. S. Routh, 3221 S. Elm St., Greensboro 27406
(2)Robert Smith, Route 4, Box 548, Greensboro 27406

Carraway Memorial ..*W. F. Honeycutt, 1520 Guest St., Greensboro 27405
(1)Watson Tucker, 2005 Twain Rd., Greensboro 27405
(2)Mrs. John Watson, 3620 Birchwood Lane, Greensboro 27410

Centenary .....*W. G. Simpson, 1210 Northwood St., Greensboro 27408
W. H. Purgason, 1401 Latham Rd.. Greensboro 27408

Christ .....*Dr. Marshall G. Morris, 3700 Starmount Dr., Greensboro 27403
*H. D. Mauldin, 3801 Henderson Rd., Greensboro 27410
(1)Rex Thorne, 507 Hillwood Court, Greensboro 27410
(2)E. C. Few, Jr., 810 Larkwood Dr., Greensboro 27410

College Place .....Ed C. Butler, 705 Plummer Dr., Greensboro 27410
(1)T. B. Clegg, 2610 Springwood Dr., Greensboro 27403
*(2)J. Galloway Petterson, 930 Lexington Ave., Greensboro 27403

Glenwood .....*W. S. Ward, 1216 Westridge Rd., Greensboro 27410
(1)Walter Warren, 4014 Wexford Dr., Greensboro 27410
(2)W. P. Zink, 2400 Freeman Mill Rd., Greensboro 27406

Grace .....*John Lowe, 2804 W. Cornwallis Dr,. Greensboro 27408
*Harvey J. Smith, 1211 Buckingham Rd., Greensboro 27408
(1)James B. Millikan, 205 Kimberly Dr., Greensboro 27408
(2)Royall H. Spence, Jr., 3412 Dogwood Dr., Greensboro 27403

Groometown-St. Andrews .....*Mrs. Margie Groome, Route 7, Greensboro 27407
Mrs. George F. Winfrey, Route 7, Greensboro 27407

Hinshaw Memorial ...*N. K. Shaw, 3207 Groometown Rd., Greensboro 27407
Wallace Wyrick, 4407 Hilltop Rd., Greensboro 27407

Joyner Memorial .... *Miss Helen M. Nelson, 2531 Carroll St., Greensboro 27408
Mrs. Barbara Joyner, Hillsdale Rd., Summerfield 27358

Mount Pisgah ..... *Fred T. Jones, 2520 Netherwood, Greensboro 27408
(1)Mrs. Jean Jones, 2520 Netherwood, Greensboro 27408
(2)Robert Jessup, 1804 Westridge Rd., Greensboro 27410

Muir's Chapel .....A. W. Morris, 4115 Walker Ave., Greensboro 27407
(1)J. W. Cudworth, 922 Jefferson Rd., Greensboro 27410
*(2)O. H. Westmoreland, 105 Kemp Rd., W., Greensboro 27410

Newlyn Street .....*William F. Allred, 1718 Roseland St., Greensboro 27408
Jason D. Leonard, 1521 Andover, Greensboro 27405

Proximity .....*Robert R. Scruggs, 103 Kirk Rd., Greensboro 27408
Walter Gardner, 1506 Summit Ave., Greensboro 27405

Saint John's .....*Robert E. Bilbro, 3801 Gilmore Dr., Greensboro 27407

Saint Paul .....*B. E. Blake, 3904 Baylor St., Greensboro 27405

Trinity .....W. R. Tippett, Route 2, Summerfield 27358

West Irving Park .....William C. Brown, 1611 Wilton Dr., Greensboro 27408
(1)John Maness, 1712 Colonial Ave., Greensboro 27408
*(2)Mrs. Lloyd Hunsucker, 2614 Lafayette Ave., Greensboro 27408

West Market .....*Roger Soles, 604 Kimberly Dr., Greensboro 27408
*J. C. Cowan, Jr., 2011 Lafayette Ave., Greensboro 27408
W. I. English, 111 Hawkins Dr., Greensboro 27410
(1)Orton A. Boren, 506 Country Club Dr., Greensboro 27408
*(2)Robert T. Bridges, Route 3, Box 273, Greensboro 27410
(3)Norman C. Cooper, 623 Woodland Dr., Greensboro 27408

Guilford College ..... A. M. Nail, Sr., Route 3, New Garden Road, Greensboro 27410
*E. Earl Bollinger, Guilford College Br., Greensboro 27409

Haw River .....*George Maxwell, Route 1, Brown Summit 27214
James Murray, Route 6, Reidsville 27320

Hickory Grove .....*Marshall Jones, Route 1, Jamestown 27282
Mrs. Paul Waldrop, Route 9, Box 114, Greensboro 27409

Huntsville Circuit ..... Ralph Bullock, Route 1, Stokesdale 27357
(1)Otis Rumley, Route 1, Stokesdale 27357
*(2)Mrs. Ethel Murphy, Route 3, Madison 27025

Leaksville ..... C. C. Campbell, 430 N. Hamilton St., Leaksville 27288
*R. Moody Davis, Box 168, Leaksville 27288

Lee's Chapel ..... *Leo Swink, Route 5, Greensboro 27405
Jay White, 2003 Brightwood, Greensboro 27405

Lowe's .....*Miles Stadler, Route 1, Reidsville 27320
Mrs. Miles Stadler, Route 1, Reidsville 27320

Madison .....S. F. Webster, Jr., 216 W. Hunter St., Mayodan 27025
*(1)F. C. Lauten, Route 1, Stoneville 27048
(2)Mrs. Guy Simpson, Madison 27025

Mayodan .....*Eldon Purgason, North First Ave., Mayodan 27027

Meadow View .....J. A. Ferguson, Aiken Rd., Spray 27352
Fred Swinney, Cascade Rd., Spray 27352

Midway Circuit ..... Mitchell Collins, Route 1, Summerfield 27358
*Mrs. L. J. Gunn, Route 4, Reidsville 27320

Moriah .....*A. L. Clegg, Route 4, Box 552, Greensboro 27406
Roscoe Taylor, 403 E. Vandalia Rd., Greensboro 27406

Mt. Carmel .....*Glenn Powell, Route 7, Reidsville 27320
Herman Bolden, Route 7, Reidsville 27320
Mt. Herman .....*Mrs. L. H. Joyce, Box 308, Madison 27025
Mrs. Tom Joyce, Route 1, Madison 27025
Mt. Pleasant .....H. F. Fries, 2612 E. Bessemer, Greensboro 27405
*C. C. Andrews, Route 2, McLeansville 27301
Mt. Pleasant Circuit ..*Mrs. Maurice Garrett, Route 1, Liberty 27298
J. T. Holt, Route 1, Julian 27283
Oak Ridge-Morehead *Mrs. John Lowery, Star Route, Oak Ridge 27310
C. E. Bailes, Route 4, Kernersville 27284
Pelham-Hickory Grove *F. H. Duncan, Box 48, Pelham 27311
Willis Hundley, Route 1, Box 279A, Pelham 27311
Pleasant Garden .....*Mrs. Clarke Lambeth, Pleasant Garden 27313
Mrs. Charles Riley, Pleasant Garden 27313
Rehobeth .....E. E. Ballinger, 5907 Ballinger Rd., Greensboro 27410
*Clarence Lewis, 521 Vandalia Rd., Greensboro 27406
Reidsville: First .....F. S. Seay, 1611 Barnes St., Reidsville 27320
*William Bray, 1311 Brookwood, Reidsville 27320
Main Street .....*W. C. Stokes, 308 S. Main St., Reidsville 27320
H. H. Dodson, 1400 Penrose Dr., Reidsville 27320
Woodmont .....*Elwood King, Fairway Dr., Reidsville 27320
Stuart Melvin, Courtland Ave., Reidsville 27320
Reidsville Circuit .....Jesse Burton, Ray St., Spray 27352
*T. L. Knight, Route 3, Reidsville 27320
Rockingham Circuit ...*Raymond Calhoun, Route 2, Walnut Cove 27052
L. P. Rakestraw, Route 2, Madison 27025
Ruffin .....E. C. Wright, Ruffin 27326
*(1) Watson Rakestraw, Ruffin 27326
(2) Wayne Jarrett, Ruffin 27326
Sandy Ridge .....J. C. Dodson, Sandy Ridge 27046
Rachel Dodson, Sandy Ridge 27046
Sedgefield Lakes .....*L. L. Burton, 2604 Hobart Rd., Greensboro 27407
D. M. Strickland, 5017 Hilltop Rd., Greensboro 27407
Spray .....J. M. Goldston, 212 Monroe St., Leaksville 27288
(1) J. A. O'Leary, Wilson St., Spray 27352
*(2) Mrs. W. B. Royals, 1311 Morgan Rd., Spray 27352
Stokesdale .....*Dewey Martin, Stokesdale 27357
Zan Wilson, Stokesdale 27357
Stoneville .....*Mrs. Agnes Purdy, Stoneville 27048
George Bryant, Route 3, Stoneville 27048
Summerfield .....*L. T. Rippy, Route 2, Summerfield 27358
S. L. Fields, Route 1, Summerfield, 27358
Tabernacle .....Mrs. Cecil M. Fields, Route 1, Pleasant Garden 27313
(1) H. L. Clapp, Route 4, Greensboro 27406
*(2) T. Worth Trogdon, Climax 27233

HIGH POINT DISTRICT

Archdale .....F. N. Kennedy, Route 3, Box 39A, High Point 27263
Mrs. Beulah Rogers, 4019 S. Main St., High Point 27263
Asheboro: Browers-Legend Park .....*Mrs. Delbert Ragsdale, 1615 Raleigh Rd., Asheboro 27203
James Smith, 1309 Keystone Rd., Asheboro 27203
Calvary .....*Mrs. Robert J. Goldston, 114 Frances Dr., Asheboro 27203
Haywood Raines, 2611 Lineberry St., Asheboro 27203
Central .....James I. Chrismon, 329 Bossong Dr., Asheboro 27203
*Mrs. W. F. Redding, Jr., Box 938, Asheboro 27203
First .....*D. W. Holt, 710 W. Kivett St., Asheboro 27203
W. Ed Gavin, 626 Redding Rd., Asheboro 27203
Giles-Charlotte .....*Mrs. S. E. Trogdon, Sr., 355 Worth St., Asheboro 27203
Jesse Sykes, Route 2, Randleman 27317
Grace-New Union ....*Mrs. W. H. Dingus, 1817 Woodcrest Dr., Asheboro 27203
Mrs. L. B. Watson, Route 3, Asheboro 27203
West Bend .....E. E. Burns, Avondale Dr., Asheboro 27203
(1) Lewis Holt, Uwharrie St., Asheboro 27203
(2) Dock Stout, 940 Uwharrie St., Asheboro 27203
W. Chapel-W. Side ...Hubert Cooper, 155 Lexington Rd., Asheboro 27203
Ed Joyce, 925 Powhatan St., Asheboro 27203
Bethany-Gray's Chapel *Jeff Miller, 1006 Parkview St., Asheboro 27203
Ed Thompson
Bunker Hill-Sandy Rdg. *Gene Rayle, Route 1, High Point 27260
Delbert Clodfelter, 4102 N. Main St., High Point 27260
Cedar Falls-Central Falls .....*Alton Ferree, 1820 McDermont St., Asheboro 27203
R. J. Doss, Jr., Route 1, Asheboro 27203
Coleridge .....*Jim Green, Route 1, Ramseur, 27316
(1) J. B. Hopkins, Route 1, Ramseur 27316
(2) Aldie Hunter, Route 1, Seagrove 27341
Fairfield-Randolph Hills *David Draughn, Route 4, Box 18, High Point 27263
Lester Parris, 110 E. White St., High Point 27260
Fairview .....*William Sheppard, 1914 Cedar Fork Dr., Greensboro 27407
Dennis Brown, Route 2, Trinity 27370

Franklinville .....•E. C. Routh, Box 57, Franklinville 27248
C. L. Williams, Box 103, Franklinville 27248
High Point: Calvary .....Harold Tuttle, 1703 McGuinn Ave., High Point 27260
Grayson Ward, 1150 Tabor St., High Point 27262
College Village .....•Jesse Lowe, 1104 Forest Ave., High Point 27262
(1)W. E. Simmons, 227 Crestwood Circle, High Point 27260
(2)Bill Brown, 1319 Calvert Dr., Winston-Salem 27107
First .....•David Dowdy, Jr., 201 Shadow Valley, High Point 27260
•Carter T. Holbrook, 1007 Emery Circle, High Point 27262
(1)Gilbert H. Weant, 1109 Rockford Rd., High Point 27263
(2)W. D. Bulla, 1043 Wellington, High Point 27262
Highland .....•J. D. Starnes, Route 4, Box 179J, Thomasville 27360
James Markham, 186 Textile St., High Point 27262
Lebanon .....•W. D. Corneilson, 4110 N. Main St., High Point 27260
J. E. Grissett, 214 Guilford Rd., Jamestown 27282
Main Street .....•C. K. Ingram, 707 Rockspring Rd., High Point 27262
B. W. Haithcock, 200 Model Farm Rd., High Point 27263
Mitchell's Grove .....Graydon Ring, 2702 Central Blvd., High Point 27260
•H. A. Moran, 3019 Kivett Dr., High Point 27260
Montlieu Avenue .....•W. B. Delk, Sr., Greensboro Rd., High Point 27260
Joe Iveigh, 590 Greensboro Rd., High Point 27260
Northwood .....•Marvin Farmer, Route 1, High Point 27260
Marion Bottoms, Greensboro Rd., High Point 27260
Oak View .....•W. C. Murrow, 601 Idol Dr., High Point 27260
Walter Groce, 405 Oak View Rd., High Point 27260
Rankin Memorial .....•Van McSwain, 1216 Kimrey St., High Point 27260
St. Timothy .....John Atkins, 419 Nathan Hunt Dr., High Point 27260
Mrs. Bessie Davis, 427 Burge, High Point 27260
Ward Street .....•Mrs. C. M. McKinney, 2014 W. Rotary, High Point 27260
Welch Memorial .....•James W. McLean, 303 Rockspring Rd., High Point 27262
Paul Hicks, Route 2, Box 2341, Trinity 27370
Wesley Memorial .....•R. T. Amos, 902 Forest Hill Dr., High Point 27262
J. A. Johnson, 507 Colonial Dr., High Point 27262
(1)Harriss Covington, 909 Rockford Rd., High Point 27263
*(2)Jack H. Campbell, 1505 Cherokee Dr., High Point 27260
(3)Arthur M. Utley, Jr., 701 W. Ray Ave., High Point 27262
Jamestown .....E. M. Macon, 2115 Sprucewood Dr., Greensboro 27407
(1)George Johnson, 1008 Greensboro Rd., High Point 27260
(2)T. G. Madison, Jr., Box 156, Jamestown 27282
*(3)E. B. Stafford, Box 307, Jamestown 27282
Julian .....Pearl Blackard, Route 1, Julian 27283
•Curtis Boyles, Route 1, Liberty 27298
Liberty: First .....•W. B. Stamey, Box 476, Liberty 27298
J. E. Cummings, Liberty 27298
Liberty Circuit .....•Ray McMasters, Route 2, Liberty 27298
Colon Ellison, Route 1, Liberty 27298
Mount Shepherd .....Fred Freedle, Route 2, Asheboro 27203
Jery Dowd, Howard Ave., Asheboro 27203
Mount Vernon .....•Alton Spillman, Route 2, Trinity 27370
Mrs. Blanche Kennedy, Route 2, Trinity 27370
Oakdale-Burnett's Chapel .....Ivey A. Teague, Route 1, Jamestown 27282
Baxter Anthony, Route 8, Greensboro 27406
Old Union-Mt. Lebanon •Mrs. Margie Robbins, Box 335, Sophia 27350
Earl Small, Route 1, Randleman 27317
Ramseur: Jordan Mem. *Garland W. Allen, Box 188, Ramseur 27316
(1)W. E. Marley, Box 122, Ramseur 27316
(2)Ray Albright, Box 603, Ramseur 27316
Randleman: First .....•Pat Martin, 122 Shaw St., Randleman 27317
Phil Upton, Box 63, Randleman, 27317
Randleman Circuit .....•Earl Redding, Route 3, Randleman 27317
W. H. Toomes, Route 3, Randleman 27317
Seagrove .....Mrs. Alice Simmons, Route 1, Bennett 27208
•Jack McKenzie, Route 1, Seagrove 27341
South Randolph .....•Farley Voncannon, 1247 Sunset Dr., Asheboro 27203
James Sink, 327 Auman St., Asheboro 27203
Spring Hill .....Julius Craven, Route 2, High Point 27260
•Hellene Paschal, Route 2, High Point 27260
Trinity: Memorial .....•Mrs. John Payne, Route 1, Trinity 27370
Mrs. Braxton Elliott, Route 1, Trinity 27370
Vickery .....Robert R. Winslow, Jr., Route 7, Greensboro 27407
J. C. Duncan, Route 7, Greensboro 27407

MARION DISTRICT

Alexander .....•Mrs. John Hollifield, 1 Rollins St., Alexander Sta., Forest City 28043
Mrs. C. M. Daniels, 4 Poplar St., Alexander Sta., Forest City 28043
Avondale-Henrietta .....•Mrs. Kenneth Cannon, Box 385, Henrietta 28076
Mrs. L. G. Garvin, Route 1, Forest City, 28043

Bakersville .....David E. Terrell, Bakersville 28705
(1)Mrs. Robert J. Stewart, Bakersville 28705
*(2)Mrs. Moir W. Edwards, Box 311, Bakersville 28705
Bethel .....*J. D. Whitaker, Route 4, Morganton 28655
H. E. Whitaker, Route 4, Morganton 28655
Broad River .....H. M. Carroll, Route 3, Forest City 28043
James G. Cole, Route 1, Rutherfordton 28139
Burke-McDowell .....*Mrs. Dora Lowdermilk, Route 1, Box 402, Morganton 28655
Mrs. Frank Queen, Route 1, Box 402E, Morganton 28655
Caroleen .....Charles Dysart, Box 97, Avondale 28008
*Troy Moore, Route 2, Ellenboro 28040
Cliffside-Chase Wesley *Mrs. E. L. Davis, Route 1, Box 260C, Forest City 28043
(1)Paul L. McKinney, Cliffside 28024
(2)D. H. Huss, Route 1, Rutherfordton 28139
Connelly Springs .....*Ennuel Jaccumin, Route 1, Valdese 28690
(1)Mrs. A. G. Wilson, Box 283, Connelly Springs 28612
(2)Mrs. Fannie Hudson, Route 2, Connelly Springs 28612
Drexel: Bethlehem .....*Harold Warlick, Route 1, Box 474, Valdese 28690
Milton Cooper, Route 2, Box 347, Valdese 28690
Forest City: First .....*T. Max Watson, 501 E. Main St., Forest City 28043
Maurice Smart, 520 E. Main St., Forest City 28043
Pleasant Grove .....*C. M. Erwin, 1114 W. Main St., Forest City 28043
D. C. Cole, 101 W. Main St., Forest City 28043
Friendship-Shady Grove Lloyd W. Childers, Route 2, Box 135, Connelly Springs 28612
(1)Mrs. John Piecuch, Route 2, Box 336, Connelly Springs 28612
*(2)Mrs. H. T. Reeves, Route 2, Connelly Springs 28612
Gilkey .....*Mrs. Betty Dowdle, Route 1, Union Mills 28167
Mrs. Louise Edwards, Route 2, Rutherfordton 28139
Glen Alpine .....*Robert T. Pitts, Glen Alpine 28628
Russell Gaylord, Glen Alpine 28628
Hildebran .....*Charles Cooke, Hildebran 28637
Harold Perry, Route 2, Connelly Springs 28612
Marion: East .....*J. B. Laughlin, 316 Vale St., Marion 28752
Mrs. J. B. Laughlin, 316 Vale St., Marion 28752
First .....*Nelson Parker, 1 Fern Ave., Marion 28752
William B. Noyes, Box 559, Marion 28752
Clinchfield .....*Leard Vaughan, Box 481, Marion 28752
James Arrowood, 66 School St., Clinchfield, Marion 28752
Cross Mill .....*A. L. Carraway, 9 Pinnacle, Marion 28752
Claude Robinson, Route 4, Box 407, Marion 28752
St. Mark's .....*J. C. Greene, Route 4, Marion 28752
Mrs. Ruth Lonon, Route 3, Marion 28752
Marion Circuit .....*Horace Reel, Route 2, Marion 28752
(1)Mrs. Horace Reel, Route 2, Marion 28752
(2)J. H. Revis, Route 2, Marion 28752
Mill Spring .....Eugene Kanipe, Route 1, Mill Spring 28756
*Horace Elliott, Route 1, Mill Spring 28756
Morganton: First .....*Graham Hoyle, 107 Kinwood St., Morganton 28655
R. L. Connelly, 106 Pearson St., Morganton 28655
North .....Ben Curlee, 211 Center St., Morganton 28655
*Gordon Newton, 106 Wilson St., Morganton 28655
St. Luke's-Zion .....Mrs. Joseph Williams, 306 Wilson St., Morganton 28655
*(1)Joseph Williams, 306 Wilson St., Morganton 28655
(2)Mrs. Pearle Propst, Drexel 28619
Salem .....*Charlie Shuping, Route 6, Morganton 28655
(1)Clarence Brendle, 210A Enola Rd., Morganton 28655
(2)Mrs. John Davis, Morganton 28655
St. Matthew's-Zion Memorial .....*Floyd Duckworth, 441 Old Shelby Rd., Morganton 28655
Mrs. Paul Alexander, Route 3, Box 449, Morganton 28655
Morganton Circuit ...Dr. G. F. Reeves, Route 7, Morganton 28655
(1)Henry Hennessee, 835 E. View St., Morganton 28655
*(2)Mrs. Collins Benfield, 114 Patton St., Morganton 28655
Mt. Harmony .....*Yates Fulbright, Route 2, Connelly Springs 28612
Miss Grace Page, Route 4, Hickory 28601
Mt. Hebron .....*T. L. Vickers, Route 5, Rutherfordton 28139
H. P. Biggerstaff, Route 2, Union Mills 28167
Nebo-Pleasant Hill ...Bill Page, Nebo 28761
(1)Miss Rose Stacy, Nebo 28761
*(2)Mrs. Charles Corpening, Nebo 28761
Oak Grove-Salem .....*Edward N. Washburn, Route 2, Bostic 28018
Archie Philbeck, Route 2, Bostic 28018
Oak Hill .....*J. Howard Searcy, Route 5, Box 228, Morganton 28655
Jack C. Annis, Route 5, Box 234, Morganton 28655
Old Fort .....*Mrs. Gladys Kanipe, Box 175, Old Fort 28762
(1)Brooks Lytle, Route 2, Old Fort 28762
(2)Glenn Bradley, Route 2, Old Fort 28762
Old Fort Circuit .....Mrs. Geneva Tisdale, Route 1, Old Fort 28762
(1)Mrs. R. M. Israel, Route 1, Old Fort 28762
*(2)Mrs. D. E. Lonon, Route 1, Old Fort 28762
Red Hill-Tipton Hill ...*Claude Hughes, Route 1, Green Mountain 28633
Rayburn Yelton, Bakersville 28705

Rutherford College .....Mrs. Evelyn Lowder, Rutherford College 28671
(1)Mrs. Pansy Harper, Rutherford College, 28671
(2)Mrs. John Causey, Rutherford College 28671
Rutherfordton: First ....•T. E. Ketter, Jr., Squirrel Den Rd., Rutherfordton 28139
(1) George Callahan, Edwards St., Rutherfordton 28139
*(2) Walter Smith, Ridgecrest Ave., Rutherfordton 28139
Spindale .....Golden Thompson, Box 144, Spindale 28160
•Fred C. Kinzie, Box 155, Spindale 28160
Spruce Pine .....Jack Hill, Box 5, Little Switzerland 28749
(1)Blaine Blackburn, Box 540, Spruce Pine 28777
(2)Mrs. J. R. Reaves, 108 Andrea Court, Spruce Pine 28777
Sunshine .....•Leo Glover, Route 1, Ellenboro 28040
(1)Samuel Harrison, Route 2, Bostic 28018
(2)Norris Tessenear, Route 1, Bostic 28018
Table Rock .....•Miss Margaret McGimsey, Route 7, Morganton 28655
Mrs. Robert Sisk, Route 7, Morganton 28655
Valdese .....•Walter Boone, 1105 Anthony St., N.E., Valdese 28690
(1)Joe Mehaffee, 208 Rodoret St., Valdese 28690
(2) Vance Queen, Valdese 28690

NORTH WILKESBORO DISTRICT

Alleghany-Grayson .... Mrs. L. K. Halsey, Route 1, Piney Creek 28663
*(1)Mrs. Osco Ward, Mouth of Wilson, Va. 24363
(2)Mrs. Hugh Hash, Star Route, Sparta 28675
Arbor Grove-Union .. Miss Grace Hayes, Route 1, Miller's Creek 28651
(1)Mrs. Ruth Warren, Route 4, North Wilkesboro 28659
*(2)Mrs. D. E. Turner, Route 4, North Wilkesboro 28659
Avery ..... Mrs. Ida Vance, Route 3, Newland 28657
(1)Jack Coffey, Linville Falls 28657
*(2)Ernest Davenport, Route 3, Newland 28657
Boone ..... •H. Grady Farthing, Box 407, Boone 28607
(1)W. W. Chester, Cherry Drive, Boone 28607
(2)L. E. Tuckwiller, Bristol Rd., Boone 28607
Boone Circuit .....Don Triplett, Route 4, Boone 28607
*(1)Baxter Proffitt, Route 2, Boone 28607
(2)Miss Edna Hampton, Route 4, Boone 28607
Boonville-Mitchell's Chapel ..... •Bill Simpson, Boonville 27011
(1)Bobby Collins, Box 151, Elkin 28621
(2)Ray Casstevens, Route 1, Yadkinville 27055
Creston-Green Valley .. •John Knox, Creston 28615
(1)J. C. Little, Warrensville 28693
(2)Mrs. Mamie Donnelly, Route 2, Trade, Tenn. 37691
Deerfield-Banner Elk . •John Dean, Banner Elk 28604
(1)Elmer Wood, Route 1, Blowing Rock 28605
(2)Mrs. W. D. VonCannon, Banner Elk 28604
Elkin: First .....Richard Atkinson, W. Main St., Elkin 28621
(1)Van Dillon, Jr., 105 Gwyn St., Elkin 28621
(2)Sam Booze, Box 706, Elkin 28621
Elkin Circuit .....Bobby Pardue, 131 Shamrock Blvd., Elkin 28621
*(1)Mrs. Roger Harpe, Sr., 1603 Elk Spur Ext., Elkin 28621
(2)DeWitt Roberts, Route 2, Box 1, Elkin 28621
Elk Park .....Mrs. Frank Welch, Newland 28657
(1)Mrs. Lucille Winters, Newland 28657
*(2)Miss Florence Hampton, Newland 28657
Helton .....•Edd Roe, Route 2, Lansing 28643
(1)Miss Clare Perkins, Lansing 28643
(2)Matthew Reynolds, Grassy Creek 28631
Hiddenite .....Mrs. Zada Martin, Hiddenite 28636
(1)Raeford Thomas, Hiddenite 28636
*(2)J. C. Prichard, Route 2, Hiddenite 28636
Jefferson .....•Thomas S. Johnston, Jefferson 28640
(1)Tom Cockerham, Jefferson 28640
(2)Win Edwards, West Jefferson 28694
Jonesville: First .....•J. L. Haynes, Jonesville 28642
(1)Mrs. H. L. Blackwelder, 305 W. Main St., Jonesville 28642
(2)Mrs. C. G. Mathis, Jonesville 28642
Linville Falls .....Tom Weld, Route 2, Newland 28657
*(1)Gurney Franklin, Linville Falls 28647
(2)Clarence Johnson, Route 2, Newland 28657
Miller's Creek .....J. Van Caudill, Route 4, North Wilkesboro 28657
(1)G. C. McGlamery, Route 1, Miller's Creek 28651
(2)M. F. Bumgarner, Route 1, Miller's Creek 28651
Moravian Falls .....Jay Church, Moravian Falls 28654
(1)R. Don Laws, Jr., Moravian Falls 28654
(2)James Daniel, Route 2, Wilkesboro 28697
Mount Bethel .....Mrs. Olin Brown, Route 5, Hickory 28601
(1)Miss Dezzie Starnes, Route 5, Hickory 28601
(2)W. L. Bowman, Route 1, Granite Falls 28630
Mountain-Grassy Creek •Herbert F. Cochrane, Cochrane Distributors, Elkin 28621
(1)Paige Walker, N. Elkin Rd., Elkin 28621
(2)Albert Rose, Box 525, Elkin 28621

Nathan's Creek .....•Mrs. H. E. Bell, Crumpler 28617
(1)Mrs. Bina De Bord, Crumpler 28617
(2)Mrs. Edd Cox, Crumpler 28617
North Wilkesboro: First •Walter McSwain, Legion Dr., North Wilkesboro 28659
(1)Russell Hodges, Eighth St., North Wilkesboro 28659
(2)Bill Gabriel, Finley Park, North Wilkesboro 28659
Rocky Springs .....Harold Elder, Route 3, Taylorsville 28681
(1)Norris Keener, Route 1, Hiddenite 28636
(2)Harry Robertson, Route 2, Hiddenite 28636
•(3)Mrs. Lynn Harrington, Route 2, Hiddenite 28636
Saint Pauls .....•W. P. Cummings, Route 2, Hamptonville 27020
(1)Kenneth Allred, Route 2, Hamptonville 27020
(2) P. R. Trivette, Hamptonville 27020
Sparta .....•Earl Calhoun, Sparta 28675
(1)Ed Pugh, Laurel Springs 28644
(2)Julian Reeves, Sparta 28675
Stony Point .....•T. C. Rufty, Stony Point 28678
(1)Mrs. N. F. Steele, Stony Point 28678
(2)Frank Lackey, Stony Point 28678
Taylorsville .....•Dr. George Givens, Jr., Taylorsville 28681
(1)Sam Brookshire, Taylorsville 28681
(2)Owen Gabriel, Taylorsville 28681
Thurmond .....•Ray Norman, Thurmond 28683
(1)Reece Martin, Thurmond 28683
(2)Miss Janie Ross, Thurmond 28683
Todd .....James Taylor, West Jefferson 28694
•(1)James R. Houck, Todd 28684
(2)Miss Balma Miller, Todd 28684
Warrensville .....Mrs. Dale Shepherd, RFD, West Jefferson 28694
(1)Dale Shepherd, RFD, West Jefferson, 28694
(2)Miss Nancy Robinson, Warrensville 28693
Watauga .....Mrs. Henry Taylor, Valle Crucis 27410
•(1)Mrs. Frank Taylor, Valle Crucis 27410
(2)Mrs. O. C. Johnson, Vilas 28692
West Jefferson .....•Bob Davis, West Jefferson 28694
(1)Herman Vanderford, West Jefferson 28694
(2)Ted Roland, West Jefferson 28694
West Yadkin .....•Charles E. Spann, Robinhood Rd., Winston-Salem 27104
(1)Miss Sue Cheek, Route 2, Boonville 27011
(2)Mrs. A. Dickerson, RFD, Hamptonville 27020
Wilkesboro .....•C. C. Pratt, Box 59, Wilkesboro 28697
(1)Miss Eloise Starr, 400 S. Cherry St., Wilkesboro 28697
(2)Ray Triplett, 701 Link St., Wilkesboro 28697
Yadkinville: Center .....•Mrs. Walter Zachary, Yadkinville 27055
(1)Welton Pardue, Route 3, Yadkinville 27055
(2)O. J. Fleming, Route 3, Yadkinville 27055

SALISBURY DISTRICT

Bethel .....P. Y. Flowe, Route 1, Box 146, Midland 28107
•R. L. Tucker, Route 1, Box 72, Midland 28107
Centenary .....•Brady Stutts, Route 1, Mount Ulla 28125
Harold McLaughlin, Route 3, Mooresville 28115
Center Grove .....•A. Turner Shinn, Route 4, Concord 28025
(1)J. E. Parker, Route 2, Stanfield 28163
(2)Ray Dry, Route 1, Midland 28107
China Grove: First ....•John DeMarcus, 510 S. Main St., China Grove 28023
J. L. Menius, 706 S. Main St., China Grove 28023
South .....Mrs. Lottie Wright, 202 S. Chapel St., Landis 28088
Mrs. Harry Troop, 821B S. Bostian St., China Grove 28023
Cold Springs .....•O. A. Swaringen, 65 Corban St., Concord 28025
Mrs. Dennis Barringer, Route 1, Mount Pleasant 28124
Concord: Ann Street ..•Kenneth Stokes, 871 Wil-Mar Dr., Concord 28025
Carroll Snuggs, 76 Marshdale Ave., Concord 28025
Center .....Loyd Garmon, 798 S. Union St. Ext., Concord 28025
Vance Cline, Route 1, Concord 28025
Central .....•W. W. Hartsell, Box 152, Concord 28025
George Lambert, 893 Arbor Lane, Concord 28025
Epworth .....M. G. White, 222 Franklin Ave., Concord 28025
•H. H. Wellman, Box 802, Concord 28025
Forest Hill .....•Jerry Linker, 705 Kannapolis Rd., Concord 28025
(1)Mrs. Clarence Wilkinson, 133 N. Church St., Concord 28025
(2)F. C. Bunn, 6 Carolyn Dr., Concord 28025
Harmony .....•G. G. Martin, 63 Old Charlotte Highway, Concord 28025
Kenneth Thompson, Sumner Ave., Concord 28025
Kerr Street .....•Art B. Lyerly, 194 Elm St., Concord 28025
C. A. Sides, 22 Eastcliffe, Concord 28025
Westford .....•M. L. Isenhour, 101 Rockwell Rd., Concord 28025
William Auten, Union Cemetery Rd., Concord 28025
Elmwood .....E. R. McNeely, Route 2, Cleveland 27013
•P. H. Satterwhite, Route 1, Cleveland 27013

Friendship .....Eugene Cox, Route 4, Concord 28025
(1)James Safrit, Route 3, Concord 28025
(2)Norris Barringer, Route 4, Concord 28025

Gay's Chapel .....*Loyd Shoaf, Route 1, Salisbury 28144
(1)Mrs. Mary Shoaf, Route 1, Salisbury 28144
(2)Eugene Osborne, Woodleaf Rd., Salisbury 28144

Gold Hill-Bethlehem ...*W. Ralph Peeler, Route 1, Rockwell 28138
Mrs. Pearl Shaver, Route 2, Gold Hill 28071

Harrisburg .....L. P. McClellan, Box 781, Concord 28025
W. H. Lewis, Jr., Oakley Dr., Harrisburg 28075

Kannapolis: Bethpage *James McLain, Route 3, Kannapolis 28081
G. J. Lyerly, Route 3, Box 359, Kannapolis 28081

Jackson Park .....Lawrence Combs, Route 1, Box 148, Kannapolis 28081
*W. J. Clayton, 1307 Lane St., Kannapolis 28081

Memorial .....Fred Driver, 903 W. "A" St., Kannapolis 28081
George Daniels, Jr., 1009 Elm St., Kannapolis 28081

Midway .....*Kenneth Lentz, 2200 Englewood, Kannapolis 28081
C. H. Brooks, Jr., Box 808, Kannapolis 28081

Mount Mitchell .....*Clarence Walker, Route 2, Box 285, Kannapolis 28081
B. B. Troutman, 1101 Jackson St., Kannapolis 28081

North .....*Victor Whitley, 1603 Lane St., Kannapolis 28081
M. W. Henderson, 615 N. Walnut Ave., Kannapolis 28081

Royal Oaks .....*Mrs. B. W. Huneycutt, 705 Bostian Ave., Kannapolis 28081
Bill Graves, 1200 Jimmy Ave., Kannapolis 28081

Trinity .....*W. J. Bullock, 311 Bost St., Kannapolis 28081
Baxter Shelton, 1216 Wood Acres Circle, Kannapolis 28081

Landis .....*Glenn DeMarcus, 415 S. Mill St., Landis 28088
Mrs. Glenn DeMarcus, 415 S. Mill St., Landis 28088

Long Street-Faith Road *R. J. Poole, East Spencer 28039
R. L. Crook, Route 8, Box 506, Salisbury 28144

Matton's Grove-Zion ...Robert Isenhour, Route 2, Gold Hill 28071
(1)James Lee Boger, Route 1, Gold Hill 28071
*(2)Mrs. Earl A. Cook, Jr., Box 589, Misenheimer 28109

Midland .....Mrs. Tom Barrett, Route 1, Midland 28107
Mrs. Lorene Ledford, Route 1, Midland 28107

Mount Olivet .....Billy J. Ford, 2886 Shady Lane, Concord 28025
(1)Hugh Goodman, Sr., 1555 S. Ridge Ave., Concord 28025
*(2)E. R. Lackey, 504 Winecoff School Rd., Concord 28025

Mt. Carmel-Bethany ...*Hayden Joyner, Route 3, Concord 28025
Mrs. J. O. Prichard, Route 3, Box 53C, Concord 28025

Mt. Pleasant .....*Archie Layton, Mount Pleasant 28124
D. E. Hough, Mt. Pleasant 28124

Mt. Tabor-Yadkin .....*Robert Ward, Bennett Heights, Salisbury 28144
Clyde Young, Route 8, Box 365, Salisbury 28144

Oak Grove-Unity .....*Clyde Freeze, Route 1, China Grove 28023
Manuel Overcash, Route 3, Box 16, Kannapolis 28081

Providence-Bethel .....*Mrs. James Hager, Route 4, Box 379A, Salisbury 28144
Mrs. William Doser, Route 4, Box 145, Salisbury 28144

Roberta .....*Riley Huneycutt, Route 1, Concord 28025
Arthur Lambert, Route 1, Concord 28025

Rock Grove .....*L. V. Kluttz, Route 2, Box 68, Rockwell 28138
L. M. Overcash, Route 3, Box 408, Salisbury 28144

Rockwell-Liberty .....Raymond Shue, Route 1, Gold Hill 28071
(1)Jean Hill, Route 1, Gold Hill 28071
(2)Ronald Jackson, Route 5, Salisbury 28144

Rocky Ridge .....*J. Frank Scott, Jackson Training School, Concord 28025
Craig Haigler, Concord 28025

Rowan .....*Mrs. Elizabeth Loftin, 921 Lincolnton Rd., Salisbury 28144
William D. Lentz, Jr., Rowan Rural Sta., Salisbury 28144

Salisbury: Coburn Memorial .....*J. H. Dickson, 114 Wiley Ave., Salisbury 28144
T. C. Earnhardt, 130 W. Chestnut St., Salisbury 28144

First .....*W. E. Yountz, Jr., 1126 Roundknob Ave., Salisbury 28144
W. G. Rusher, Dogwood Rd., Salisbury 28144

Main Street .....Howard A. Loflin, 1422 N. Church St., Salisbury 28144
*(1)T. A. Seagle, Route 2, Salisbury 28144
(2)J. Lee Brandon, 421 N. Salisbury Ave., Spencer 28159

Milford Hills .....*C. W. Herman, 241 McCoy Rd., Salisbury 28144
Duke Hoffman, 129 McCoy Rd., Salisbury 28144

Park Avenue .....*W. E. Eagle, 1515 S. Second St., Salisbury 28144
Grady Canup, 501 Pinewood Ave., Salisbury 28144

Shiloh (Rowan) .....*Miss Mary Melton, Granite Quary 28072
J. G. Jones, Granite Quarry 28072

Shiloh (Cabarrus) .....*T. W. Price, Route 2, Concord 28025
L. C. Brown, Route 2, Concord 28025

Spencer: Central .....*Ralph A. Cox, 1628 Wiltshire Rd., Salisbury 28144
C. C. Holt, 1325 Maxwell St., Salisbury 28144

Woodleaf-South River ..*J. H. Steele, Route 2, Cleveland 27013
C. O. Swicegood, Route 1, Woodleaf 27054

STATESVILLE DISTRICT

Balls Creek ..... Joe Buchanan, Catawba 28609
L. W. Murray, Route 1, Claremont 28610

Bethel-Marvin ..... *Bain Dagenhart, Route 1, Stony Point 28678
Mrs. John Gantt, Route 6, Statesville 28677

Bethlehem ..... W. T. Poston, Route 3, Statesville 28677
(1) Farris Erwin, Jr., Route 3, Statesville 28677
*(2) Vola Brown, Route 3, Statesville 28677

Catawba ..... *J. E. Love, Catawba 28609
W. Q. Jones, Catawba 28609

Chapel Hill-Christ ..... *Mrs. J. B. Mayes, 1842 Safriet Rd., Statesville 28677
Mrs. Flora Lanier, Route 7, Statesville 28677

Claremont: Bethlehem .. *Rupert Edwards, Box 405, Newton 28658
Ernest Setzer, Claremont 28610

Colliers ..... *Mrs. W. G. Crump, Route 4, Box 182, Lenoir 28645
Dan Byrd, Route 2, Box 162, Lenoir 28645

Concord-Hopewell ..... *Jimmy Saunders, Catawba 28609
Mrs. Claude Holler, Route 1, Catawba 28609

Conover: First ..... Melvin Little, 208 Fifth St., Conover 28613
*Charles Davis, Box 227, Conover 28613

Cool Springs ..... *Jimmie Holland, Box 507, Statesville 28677
Mrs. R. R. Ferguson, Route 4, Statesville 28677

Ebenezer ..... *M. M. Huss, Route 3, Vale 28168
W. N. Rhoney, Route 3, Vale 28168

Fairgrove ..... *Ralph Sigmon, Route 3, Newton 28658
Harold Punch, 2530 Springs, Hickory 28601

Friendship ..... Mrs. Ray Weisner, Route 1, Olin 28660
*Richard King, Route 2, Statesville 28677

Grace Chapel ..... *I. M. Starnes, Route 3, Granite Falls 28630
Maurice Kerley, Route 3, Granite Falls 28630

Granite Falls: First ... *W. W. White, Highland Ave., Granite Falls 28630
Gene Johnson, Granite Falls 28630

Harmony ..... *Lee Jones, Harmony 28634
Mrs. Ralph Gaither, Route 1, Harmony 28634

Harpers ..... *Mrs. Zona Kirby, Route 3, Morganton 28655
R. H. Raby, Route 3, Morganton 28655

Hickory: Bethel ..... *Joe E. Brannock, 1740 12th St. Dr., N.W., Hickory 28601
H. R. Frye, 2243 1st Ave., S.W., Hickory 28601

First ..... *A. M. West, 351 Second St. N.E., Hickory 28601
Mac Teeter, 1618 Sixth St. N.W., Hickory 28601
*(1) W. S. Barkley, 264 Third Ave. N.E., Hickory 28601
(2) Stuart Steele, Route 3, Box 258, Hickory 28601

Highlands ..... *C. T. Quinn, Route 3, Hickory 28601
Edward Jacumin, Route 2, Hickory 28601

St. Luke's ..... *Mrs. Richard Tatum, 120 30th Ave. N.W., Hickory 28601
Mrs. Ethel Stine, 1545 11th St. N.W., Hickory 28601

West View ..... *Mrs. O. L. Easter, 1411 Seventh Ave. S.W., Hickory 28601
J. C. Nagle, 415 Seventh Ave. S.W., Hickory 28601

Hudson ..... *Bain Hickman, Hudson 28638
Murl Haas, Hudson 28638

Lenoir: First ..... *Ben Hood, Jr., 123 Eastover, Lenoir 28645
Don Reid, Box 492, Lenoir 28645

South-Mt. Olivet .... M. A. Underdown, 400 Mt. View St., Lenoir 28645

Whitnel ..... *Fred Prestwood, 207 Second Ave. N.E., Lenoir 28645
Marshall Cook, Route 2, Granite Falls 28630

Littlejohn-Gamewell .. *Davis Tuttle, Route 3, Lenoir 28645
Mrs. Davis Tuttle, Route 3, Lenoir 28645

Maiden: First ..... Dr. F. E. Peeler, Maiden 28650
Sinclair Bolick, Maiden 28650

May's Chapel-St. Paul .. *James David Lutz, 712 N. Main St., Maiden 28650
Mrs. D. B. Johnson, Maiden 28650

McKendree-Rocky Mount ..... *Mrs. Elbert Jones, Route 2, Mooresville 28115
F. B. Talbert, Route 2, Mooresville 28115

Midway-Trinity ..... K. C. Sharpe, Route 4, Statesville 28677
*J. A. Guy, Route 2, Stony Point 28678

Monticello ..... *Mrs. Cora Fortner, 2006 Briston Rd., Statesville 28677
Mrs. Willa Mundy, Hickory Highway, Statesville 28677

Mooresville: Broad St. ... F. C. Phillips, Jr., 336 E. Catawba, Mooresville 28115
(1) M. A. Nantz, East Wilson, Mooresville 28115
*(2) Bill Parker, 611 W. Wilson Ave., Mooresville 28115

Central ..... *Jimmy Rosser, 533 Briarwood Dr., Mooresville 28115
Paul Ellison, Fieldstone Rd., Mooresville 28115

Jones Memorial ..... E. M. Karriker, 40 McNeely Ave., Mooresville 28115
Mrs. E. M. Karriker, 40 McNeely Ave., Mooresville 28115

New Salem ..... *Ross Mayes, Route 5, Statesville 28677
John Webb, Route 1, Statesville 28677

Newton: Abernethy Memorial ..... *Hugh Eckard, Lyle Haven, Conover 28613

First ..... *Cecil Rhinehardt, Newton 28658
Charles Gordon, Newton 28658

Pisgah .....*Wilson Godgrey, Route 2, Hiddenite 28638
Mrs. Lou Lackey, Route 2, Statesville 28677
Plateau-Wesley Chapel *Joe Parker, Route 1, Newton 28658
Bain Scronce, Route 1, Newton 28658
Rhodhiss .....*Mrs. Helen Hemphill, 22 Park Ave., Rhodhiss 28667
Bedford Teague, Route 1, Granite Falls 28630
Rose Chapel .....*W. J. Reves, Route 4, Statesville 28677
I. C. Eidson, Route 4, Statesville 28677
Shiloh .....*Mrs. Bill Travis, Route 2, Newton 28658
Ben Elmore, Route 1, Catawba 28609
Shiloh-Wesley Chapel *C. W. Harrill, Route 4, Mooresville 28115
(1) J. A. Huneycutt, Route 7, Statesville 28677
(2) Mrs. John Kale, Route 1, Troutman 28166
Statesville: Boulevard *Miss Lena Murdock, 1427 Boulevard, Statesville 28677
Wayne Cash, 2909 Meadow Brook Rd., Statesville 28677
Broad Street .....*Ralph Reavis, 833 Henkel Rd., Statesville 28677
J. G. Bagnall, 428 Summit, Statesville 28677
Race Street .....*Ted Stough, 343 Dunavant Ave., Statesville 28677
Cecil Sides, 630 Carolina Ave., Statesville 28677
Wesley Memorial ....*G. L. Wilson, 240 N. Mulberry St., Statesville 28677
Ernest Fisher, 222 Fieldstone Circle, Statesville 28677
Terrell .....*T. M. Lutz, Terrell 28682
Bennett Hipps, Sherrills Ford 28673
Triplett .....*Keever Kennerly, Route 4, Mooresville 28115
W. W. Belk, Route 1, Mount Ulla 28125
Troutman .....*Ira Clodfelter, Route 1, Troutman 28166
Joe Clodfelter, Route 1, Troutman 28166
Union Grove .....J. C. Grant, Turnersburg 28688
*R. F. Rash, Union Grove 28689
Vanderburg .....*W. A. Benfield, Box 636, Mooresville 28115
H. K. Hethcox, Route 4, Mooresville 28115
Williamson's Chapel Mrs. Lib Dorton, Route 2, Mooresville 28115
(1) Rufus Isenhour, Route 2, Mooresville 28115
*(2) Mrs. Homer Bumgarner, Box 91, Davidson 28036

THOMASVILLE DISTRICT

Advance-Mocks .....Jake Anderson, 5240 Jean Dr., Winston-Salem 27107
*Eugene Vogler, Route 2, Advance 27006
Bethany-Cotton Grove Roscoe Owens, Route 6, Lexington 27292
*Clarence Sink, Route 7, Lexington 27292
Bethesda .....*Garvey Everhart, Route 1, Box 462, Lexington 27292
Ruebin Essick, Box 122, Welcome 27374
Canaan .....*Olin Mendenhall, Route 5, Winston-Salem 27107
Royce Maxwell, Route 4, Thomasville 27360
Cid .....*Lola W. Lambeth, Route 2, Lexington 27292
Colon Leonard, Route 2, Lexington 27292
Cooleemee .....*W. A. Kirk, Cooleemee 27014
Mrs. W. A. Kirk, Cooleemee 27014
Davidson .....*Dennis E. Brewer, Route 2, Clemmons 27012
(1) Ray Snyder, Route 2, Clemmons 27012
(2) R. P. Brewer, Route 2, Clemmons 27012
(3) M. A. Blakeley, Route 2, Clemmons 27012
Davie .....*Duke Tutterow, Route 1, Mocksville 27028
Miss Mary Foster, Route 1, Mocksville 27028
Denton: Central .....N. Val Johnson, Denton 27239
Denton Circuit .....*Mrs. Reese Loftin, Denton 27239
(1) Mrs. Richard Smith, Route 2, Denton 27239
(2) Herbert Surratt, Jackson Hill 27280
(3) Newton Kearns, Route 3, Denton 27239
Dulins .....*David E. Smith, Route 1, Advance 27006
Hubert Stewart, Route 3, Mocksville 27028
Elbaton .....Iva Young, Route 2, Advance 27006
*Kenneth Blakeley, Route 2, Advance 27006
Eldorado .....*Fred Morris, Route 1, Troy 27371
Herbert Hardister, Route 2, Troy 27371
Farmer .....Mrs. Carl Kearns, Route 3, Denton 27239
Mrs. Forrest Kearns, Farmer Station, Asheboro 27203
Farmington .....*Mrs. Vernon Miller, Route 2, Mocksville 27028
Mrs. Gene Miller, Route 2, Mocksville 27028
Good Hope-Arcadia ...*Mrs. Garland Koontz, Box 71, Lexington 27292
Bruce Everhardt, Box 253, Lexington 27292
Greer's Chapel .....*Miss Marlene Watson, Route 1, Linwood 27299
Walter McDade, Route 1, Linwood 27299
Hopewell .....Demsey Johnson, Route 2, Trinity 27370
(1) Mrs. Betsy Cumby, Route 2, Trinity 27370
*(2) Howard Floyd, Route 2, Trinity 27370
Lexington: Erlanger ....*Mrs. R. H. Clayton, 1002 Virginia Dr., Lexington 27292
D. B. Owens, Route 10, Box 9, Lexington 27292
First .....*Dr. D. C. McWhorter, 15 Oak Ave., Lexington 27292
A. S. Johnson, 142 W. First Ave., Lexington 27292

Trinity .....*Mrs. Clarence Russell, 307 Beckner St., Lexington 27292
Miss Ronda Robbins, 957 S. Salisbury St., Lexington 27292
Wesley Heights-St. Timothy .....*Mrs. W. B. Cox, 1704 Sherwood Rd., Lexington 27292
Clay Parks, CC 12, Box 25, Lexington 27292
Liberty-Concord .....*Bruce Hinkle, Route 4, Box 47, Mocksville 27028
(1)Foy Cope, Route 4, Box 284, Mocksville 27028
(2)Christine Hinkle, Route 4, Box 47, Mocksville 27028
Linwood .....*Melvin Fitzgerald, Route 1, Linwood 27299
Bob Byerley, Linwood 27299
Midway .....*Norman Wilkes, Route 9, Winston-Salem 27107
George Nifong, Route 9, Winston-Salem 27107
Mocksville: First .....*J. K. Sheets, Jr., 1004 N. Main St., Mocksville 27028
Worth T. Hendricks, Box 333, Mocksville 27028
Mocksville Circuit .....*Dorman Brown, Route 4, Mocksville 27028
R. G. Boger, Route 5, Mocksville 27028
Mt. Carmel-Ebenezer .. Carl Brinkley, Route 10, Lexington 27292
*Mrs. D. T. Fritts, Jr., Route 10, Lexington 27292
Mount Pleasant .....J. C. Hayworth, Route 2, High Point 27260
*Lester Leonard, Route 9, Winston-Salem 27107
New Mount Vernon .... Elmer Rule, Route 5, Winston-Salem 27107
David Kinnaman, Route 5, Winston-Salem 27107
Oak Grove .....*Forrest Whitaker, Route 2, Mocksville 27028
Roy Williams, Route 2, Mocksville 27028
Pine Woods-Fairview .*Beresford B. Evans, Kanoy Rd., Thomasville 27360
Mrs. Archie Jordan, Route 1, Thomasville 27360
Pleasant Grove .....Charlie Crott, Route 3, Thomasville 27360
*Harold Cecil, Route 4, Thomasville 27360
Prospect-Pleasant Hill Mrs. Ray Smith, Route 1, Trinity 27370
(1)Donald Reddick, Route 2, Trinity 27370
*(2)Paul Beck, Route 1, Trinity 27370
Reeds .....J. E. Essick, Route 4, Lexington 27292
*Dale Sink, Route 3, Lexington 27292
Shady Grove .....Fred Johnson, Route 2, High Point 27260
(1)Wade Hyatt, Route 2, High Point 27260
(2)Guy Osborne, Route 6, Winston-Salem 27107
Sheffield .....*Miss Mable Chaffin, Route 1, Mocksville 27028
Mrs. Bruce G. Hobson, Route 1, Mocksville 27028
Shiloh .....Mrs. Emma Berrier, 1204 Fifth Ave., Lexington 27292
*(1)Mrs. J. O. Lanier, Route 3, Lexington 27292
(2)Mrs. Roy Leatherman, Route 8, Box 460, Lexington 27292
South Davidson .....*Archie Surratt, Route 3, Denton 27239
Evans Loflin, Denton 27239
Southmont: Macedonia Mrs. J. B. Feezor, Route 7, Lexington 27239
*Miss Linda Hendrick, Southmont 27351
Tabernacle .....Clyde Sprinkle, Route 5, Thomasville 27360
*Mrs. Janice W. Nelson, Route 1, Trinity 27371
Thomasville: Bethel ... *Mrs. Lamont Smith, Sullivan Rd., Thomasville 27360
Robert I. Johnson, Route 5, Box 381, Thomasville 27360
Fair Grove .....*Thomas J. Black, 119 Maplewood Ave., Thomasville 27360
Mrs. J. L. Ingram, Liberty Dr., Thomasville 27360
First .....*Oren Ray Mason, 902 Blackston Circle, Thomasville 27360
(1)Knox Teague, Route 3, Thomasville 27360
(2)Fred Coggins, 305 Warner St., Thomasville 27360
Johnsontown .....James L. Embry, 116 Arthur Dr., Thomasville 27360
Carlyle Nance, Box 645, Thomasville 27360
Memorial .....*J. G. Thomason, Box 759, Thomasville 27360
James W. Johnson, 113 Kathland Ave., Thomasville 27360
Trinity .....*E. A. Bean, Box 533, Thomasville 27360
Wesley Wood, Unity St., Thomasville 27360
Unity .....*Paul Little, Route 3, Thomasville 27360
Austin Wood, 509 Longview, Thomasville 27360
West End .....*S. C. Clinard, 109 Miller St., Thomasville 27360
Walter Wilson, Route 5, Thomasville 27360
Tyro .....*Gradv Michael, Route 1, Linwood 27299
Thad Hartley, Route 1, Linwood 27299
Welcome: Center .. W. James Leonard, 2013 Winston Rd., Lexington 27292
*R. B. Bates, Route 8, Lexington 27292

WAYNESVILLE DISTRICT

Andrews .....*John Christy, Sr., Andrews 28901
Bethel .....Mrs. Hugh Frady, Route 3, Canton 28716
(1)Mrs J.oe Beverage, Route 3, Canton 28716
*(2)Mrs. Ralph S. Kuykendall, Route 3, Waynesville 28786
Bryson City .....*Carol Wright, Bryson City 28713
Charles Ensley, Bryson City 28713
Canton: Central .....*William K. Stephens, 9 Pasadena St., Canton 28716
W. N. Freel, 63 Wesley St., Canton 28716
First .....*W. F. Brown, Jr., Pigeon River Rd., Canton 28716
Guy Hughes, Canton 28716

Cashiers ..... *John Holsapple, Cashiers 28717
Mrs. John Holsapple, Cashiers 28717
Cherokee ..... *George Owl, Cherokee 28719
Jerry Wolfe, Cherokee 28719
Clyde: Central ..... *Mrs. John Rhinehardt, Route 1, Clyde 28721
Mrs. J. C. Haynes, Clyde 28721
Crabtree ..... *Mrs. Oral Yates, Route 4, Waynesville 28786
Mrs. H. R. Noland, Route 1, Clyde 28721
Cullowhee ..... *W. E. Bird, Cullowhee 28723
Ben Battle, Cullowhee 28723
Dellwood ..... *Mrs. Sam Queen, Jr., Route 5, Waynesville 28786
Mrs. Carter Camp, Maple St., Waynesville 28786
Faith-Francis Cove ..... Allen Boone, Route 3, Waynesville 28786
Mrs. Jack Nichols, Route 1, Waynesville 28786
Fines Creek ..... *Charles McRary, Route 3, Clyde 28721
Charles Duckett, Route 1, Clyde 28721
Franklin: First ..... *Henry Christy, Franklin 28734
Mrs. J. H. Brendall, Franklin 28734
Franklin Circuit ..... Harold Gwinner, Route 5, Franklin 28734
(1) Charles Sutton, Route 2, Franklin 28734
*(2) Catherine Deal, Route 4, Franklin 28734
Hayesville ..... R. N. Tiger, Jr., Hayesville 28904
(1) Mrs. Herman Thornberg, Hayesville 28904
*(2) Mrs. J. D. Ryder, Hayesville 28904
Hayesville Circuit ..... *A. Lee Penland, Route 1, Hayesville 28904
James Price, Hayesville 28904
Haywood Circuit ..... Mrs. Billy Carver, Route 1, Canton 28716
Mrs. James Rhinehardt, Route 2, Canton 28716
Highlands ..... *Richard Harrison, Highlands 28741
Mrs. Fred Hopper, Highlands 28741
Long's Chapel ..... *R. H. Terrell, Route 2, Clyde 28721
S. E. Connaster, Route 4, Waynesville 28786
Macon Circuit ..... L. C. Howard, Franklin 28734
(1) Porter Duncan, Franklin 28734
*(2) Veva Howard, Franklin 28734
Morning Star ..... *Eldon Burnette, 300 Dutch Cove Rd., Canton 28716
Raymond Miller, Canton 28716
Murphy: First ..... *Frank Mauney, Murphy 28906
Mrs. Jerry W. Davidson, Murphy 28906
Murphy Circuit ..... Mrs. Kate Evans, Route 4, Murphy 28906
Miss Kate Hayes, Route 1, Marble 28905
North Macon ..... Bill Richardson, Route 3, Franklin 28734
*C. Don Perriet, Route 4, Franklin 28734
Pigeon Valley ..... *J. R. Queen, Route 2, Canton 28716
Plains ..... Guy Worley, Route 1, Canton 28716
(1) Joe Cogburn, 4 Oakmont Dr., Canton 28716
*(2) Ernest Broyles, Route 1, Canton 28716
Robbinsville ..... Thomas Rushton, Robbinsville 28771
LaVerne Maxwell, Robbinsville 28771
Rockwood-Haywood ..... *George Wright, Route 1, Canton 28716
Harley Wright, Sr., Route 1, Canton 28716
Shady Grove ..... Mrs. Mark Russell, Route 5, Waynesville 28786
Mrs. P. J. Caldwell, Route 5, Waynesville 28786
Shooting Creek ..... Horace McClure, Route 2, Hayesville 28904
Bobby Burch, Route 1, Hayesville 28904
Sylva ..... *Jack Beck, Sylva 28779
Ramsey Buchannan, Route 2, Sylva 28779
Sylva Circuit ..... *Paul Buchannan, Route 2, Sylva 28779
O. J. Leslie, Sylva 28779
Waynesville: First ..... *W. H. Massie, Box 410, Waynesville 28786
H. M. Dulin, Box 773, Waynesville 28786
Webster ..... Edgar Moore, Cullowhee 28723
Mrs. D. D. Davis, Webster 28788
West Macon ..... Fred Slagle, Route 1, Franklin 28734
Mrs. C. M. Hodgin, Route 1, Franklin 28734
Whittier ..... *J. C. Long, Whittier 28789
Ralph Cooper, Route 1, Whittier 28789

WINSTON-SALEM DISTRICT

Brookstown ..... *P. E. Hauser, Route 2, Pfafftown 27040
Dennis Doub, Route 8, Pfafftown 27040
Clemmons-Harmony Grove ..... *Mrs. George Moody, Route 2, Clemmons 27012
Lindsay Vogler, Route 2, Clemmons 27012
Concord-Sharon ..... *Manly Conrad, Mountain View Rd., Winston-Salem 27106
Mrs. Manly Conrad, Mountain View Rd., Winston-Salem 27106
Danbury ..... Mrs. David McHone, Route 1, Germanton 27109
Mrs. Betty Smith, Route 1, Germanton 27109
Dobson ..... *Otis Carter, Dobson 27017
Dewitt Fowler, Route 1, Lowgap 27024

East Bend ..... *Bernard Matthews, East End 27018
Mrs. M. K. Routh, Route 2, East Bend 27018
Forsyth-Stokes ..... *Mrs. C. A. Pope, Jr., Route 2, Walnut Cove 27052
Elmer Mustin, Route 1, Belews Creek 27009
Hickory Ridge-
Germanton ..... *Mrs. O. L. Thompson, Route 7, Winston-Salem 27105
Mrs. Ralph Beck, Germanton 27019
Kernersville: Cherry St.-
Pine Grove ..... Ralph Bennett, Box 783, Kernersville 27284
*Ralph Sechrist, Route 2, Kernersville 27284
Main Street ..... *Charles H. Simpson, 283 W. Mountain St., Kernersville 27284
Dr. F. J. Southard, 108 Harwood Ct., Kernersville 27284
King ..... *Roger Hauser, Rural Hall 27045
Will Harris, Route 2, Rural Hall 27045
Level Cross ..... *Ray Moser, Route 2, Dobson 27017
Mrs. Helen Snow, Route 1, Siloam 27047
Lewisville ..... *David Rock, Route 1, Lewisville 27023
Burton Stewart, Lewisville 27023
Mount Airy: Central ... Frank Smith, Box 151, Mount Airy 27030
*Mrs. H. O. Woltz, Sr., Mount Airy 27030
Franklin Heights ..... *John Lawrence, 1502 Long St., Mount Airy 27030
Roger Gardner, Box 3621, Mount Airy 27030
Rockford Street ..... Thamar Kiger, 152 Wilson St., Mount Airy 27030
*William Barker, 308 Church St., Mount Airy 27030
Salem ..... *Frank Shackelford, Route 4, Mount Airy 27030
Joe G. Greenwood, 927 W. Lebanon, Mount Airy 27030
Mount Airy Circuit ..... Gilmer Gammons, Route 3, Box 211, Mount Airy 27030
Miss Mary Ida Jessup, Route 2, Mount Airy 27030
Mount Pleasant-
Tabernacle ..... *Mrs. Reid Kye, Route 1, Tobaccoville 27050
Lonnie Ring, Route 1, Tobaccoville 27050
New Hope Circuit ..... *H. A. Johnson, Route 1, Pilot Mountain 27041
Earl Tucker, Route 1, Ararat 27007
Oak Grove ..... *J. W. Snoddy, Route 2, Mount Airy 27030
Max Gardner, Route 5, Mount Airy 27030
Pilot Mountain ..... *O. W. Smith, Sr., Pilot Mountain 27041
R. J. Boaz, Pilot Mountain 27041
Pine Grove ..... *Howard Heath, 4947 Ryandale Rd., Winston-Salem 27103
Corbett Greenwood, Route 2, Winston-Salem 27103
Pinnacle ..... *Ira Gentry, King 27021
Henry Bowen, Pinnacle 27043
Rural Hall ..... *K. L. Kiger, Rural Hall 27045
E. A. Nichols, Route 1, Rural Hall 27045
Sedge Garden ..... Kent Pegram, Route 3, Kernersville 27284
Frank Walker, 4260 Glenn High Rd., Winston-Salem 27107
Shiloh-Olivet ..... J. N. Grubbs, Route 1, Walkertown 27051
*Hubert Bowman, Route 1, Germanton 27019
Shoals ..... *Foster Nunn, Route 2, Pinnacle 27043
O. W. Hauser, Route 2, Pinnacle 27043
Smithtown ..... Ralph Smitherman, Route 1, East Bend 27018
Mrs. Troy Matthews, Route 1, East Bend 27018
Stokesburg-Pine Hall .. *Mrs. Mary Queen, Box 275, Walnut Cove 27052
Mrs. M. D. Webb, Pine Hall 27042
Surry Circuit ..... *Tommie Gordon, Route 5, Mount Airy 27030
Victor Payne, Route 1, Cana, Va. 24717
Virginia Circuit ..... John David Clark, Route 3, Stuart, Va. 24171
*Curtis Hiatt, Route 2, Ararat, Va. 24053
Walkertown: Love's ... *Hobart C. Martin, Sr., Walkertown 27051
Ralph B. Scales, Route 1, Walkertown 27051
Morris Chapel ..... *O. E. Dillon, 115 Nelson St., Kernersville 27284
Reuben Morris, Route 3, Winston-Salem 27105
West Forsyth ..... *Mrs. H. F. Snow, 605 Jersey Ave., Winston-Salem 27103
Mrs. Sam Poindexter, Route 1, Pfafftown 27040
Winston-Salem:
Ardmore ..... *Sterling L. Jordan, 730 Austin Lane, Winston-Salem 27106
Clyde W. Robinson, 1004 S. Hawthorne Rd., Winston-Salem 27103
Burkhead ..... *Fred W. Butner, Jr., 397 Plymouth Ave., Winston-Salem 27104
(1) Harry E. Myers, 2442 S. Main St., Winston-Salem 27107
(2) Frank A. Stith, Jr., 174 Idlewild Dr., Winston-Salem 27106
(3) J. M. Mecum, 2515 Patterson Ave., Winston-Salem 27105
Centenary ..... *Dr. John Ausband, 909 Goodwood Rd., Winston-Salem 27106
*Norwood Robinson, 2740 Thornfield Rd., Winston-Salem 27106
(1) Lindsay Waggoner, 2741 Reynolds Dr., Winston-Salem 27104
(2) C. E. Pleasants, 366 Arbor Rd., Winston-Salem 27104
(3) J. R. Marion, Jr., 2523 Reynolds Rd., Winston-Salem 27107
(4) W. F. Womble, 2027 Virginia Rd., Winston-Salem
Central Terrace ..... *Carroll Craver, 3211 Konnoak Dr., Winston-Salem 27107
Children's Home ..... *M. T. Lambeth, Children's Home, Winston-Salem 27102
William R. Edwards, Children's Home, Winston-Salem 27102
Crews ..... *Holt Newsome, 4335 Reidsville Rd., Winston-Salem 27101
Green Street ..... P. N. Froelich, 725 Blackwood Dr., Winston-Salem 27103
*George Phillips, 3100 Briarcliff, Winston-Salem 27106

Hiatt Memorial-Grace *Charles Hubbard, Route 3, Kernersville 27284
W. D. Campbell, 121 Robbins Rd., Winston-Salem 27107
Hanes-Bethel *Irving Foster, 5725 Old Rural Hall Rd., Winston-Salem 27105
James Blizzard, Route 2, Winston-Salem 27103
Konnoak Hills *Kenneth Berrier, 3034 Marmion St., Winston-Salem 27107
Maple Springs *Ira Baity, 2423 Reynolda Rd., Winston-Salem 27106
Hugh Nixon, 2175 Bethabara Rd., Winston-Salem 27106
Marvin *Ira G. Shamel, 4203 Indiana Ave., Winston-Salem 27105
J. Wesley Carmichael, 532 E. Polo Rd., Winston-Salem 27105
Mount Carmel *David Frye, 2399 Old Salisbury Rd., Winston-Salem 27107
Reid Burgess, 1779 Thompson Dr., Winston-Salem 27107
Mount Pleasant *W. W. Phillips, 5126 Davis Rd., Winston-Salem 27105
X. L. Leonard, 4920 Walkertown Rd., Winston-Salem 27105
Mount Tabor M. F. Fare, 3812 Dewsbury Rd., Winston-Salem 27106
*H. A. Jemison, Route 8, Winston-Salem 27106
New Hope Jesse Anderson, 3743 Wabash Dr., Winston-Salem 27106
(1)Robert L. Blevins, Route 1, Winston-Salem 27106
*(2)Bill Edwards, Winston-Salem 27106
Oak Summit Paul E. Cheek, 318 25th St., N.E., Winston-Salem 27105
(1)H. L. Raker, 2737 Westridge Rd., Winston-Salem 27103
*(2)Milton O. Wilkes, Winston-Salem 27105
Ogburn Memorial *J. L. West, 1342 Brookwood Dr., Winston-Salem 27106
E. F. Jackson, 612 Newton St., Winston-Salem 27105
Old Town *Norman R. White, 3720 Wabash Dr., Winston-Salem 27106
Mrs. Norman R. White, 3720 Wabash Dr., Winston-Salem 27106
Pisgah *Mrs. William Gordon, Route 3, Winston-Salem 27105
W. H. McKaughan, 145 Fulp Rd., Kernersville 27284
Trinity *R. L. Davis, 331 Burkewood Dr., Winston-Salem 27103
W. J. Brookshire, 3228 Arlington Dr., Winston-Salem 27103
Union Ridge *Richard Phillips, 1801 Peachtree St., Winston-Salem 27107
Joe Kinnamon, 3728 Old Lexington Rd., Winston-Salem 27107
Wesley Memorial *L. P. Burns, 465 Hawthorne Rd. S.W., Winston-Salem 27103
Marvin McGee, 717 Oak St., Winston-Salem 27101

7. Church Lay Leaders (1966-1967)

ALBEMARLE DISTRICT

Albemarle: Central L. D. Yingling, Box 186, Albemarle
First Street Gilbert Rogers, Old Salisbury Road, Albemarle
Main Street S. A. Boaz, Jr., 416 Montgomery Ave., Albemarle
Parkway-Pine Grove: Parkway R. J. Shaver, Route 2, Albemarle
Pine Grove Marvin Parker, Route 4, Albemarle
Tabernacle Thomas A. Still, 1466 White Oak Ave., Albemarle
Albemarle Circuit: Porter David Marbry, Route 2, Norwood
Stony Hill Robert C. Johnson, Route 3, Albemarle
Union Chapel C. Cyril McLendon, Jr., Route 1, Albemarle
Ansonville: Ansonville Cary M. Sullivan, Box 336, Ansonville
Cedar Hill John Mack, Route 2, Wadesboro
Concord Charles Kendall, Route 2, Wadesboro
Salem Jesse C. Burr, 43 First Street, Wadesboro
Badin Jan Nederveen, Badin
Bethany A. Scott Huneycutt, Route 1, New London
Bethel-Palestine: Bethel Earnest Poplin, Route 2, New London
Palestine John Hatley, Route 2, Albemarle
Bethlehem J. T. Wilson, Route 2, Waxhaw
Camp Ground: Bond's Grove Albert Lemmonds, Route 3, Waxhaw
Pleasant Grove Conrad Baker, Route 1, Waxhaw
Union James L. Davis, Route 1, Waxhaw
Wesley Chapel Frank H. Hawfield, Route 2, Matthews
Friendship: Friendship Webb Hagar, Canton Road, Albemarle
Oak Grove Kenneth Whitley, 156 Lawndale, Concord
Hebron: Bethel Archie Hargette, Route 8, Monroe
Hebron Robert Griffin, Route 6, Monroe
Mt. Carmel Wade Broome, 1007 Calhoun St., Monroe
Indian Trail-Stallings: Indian Trail Allen Hemby, Route 2, Matthews
Stallings Philip Drye, Route 3, Matthews
Lilesville: Forestville C. D. Davidson, Jr., Lilesville
Lilesville James Roberson, Lilesville
Olivet H. A. Dennis, Route 2, Wadesboro
Savannah Zeb Pate, 110 Breslin, Wadesboro
Locust-Oakboro: Locust Foy Brooks, Locust
Oakboro Harl Hinson, Oakboro
Marshville: Gilboa E. E. Huggins, Route 1, Marshville
Marshville Carl Dean, Route 3, Box 267-C, Marshville
Mineral Springs George Wrape, Mineral Springs
Monroe: Central Vann V. Secrest, Memory Lane, Monroe
Memorial-Benton Heights
Benton Heights Jim S. Ferguson, 703 Benton St., Monroe
Memorial Johnie Hill, 1205 Virginia Ave., Monroe

Morven: Morven	Preston Short, Morven
Pleasant Hill	Terry Carter, MacFarlan
Sandy Plains	Thomas Morris, Morven
Shiloh	Raymond Diggs, Route 1, Morven
New Hope (Union County)	B. K. Carpenter, Route 5, Monroe
New Hope-Bethel: Bethel	Robert Batton, Route 3, Wadesboro
Hanna	Earl Edwards, Route 3, Wadesboro
Long Pine	Marion Dutton, Route 3, Wadesboro
New Hope	William Rayfield, Route 3, Wadesboro
New London-Bethesda	
Bethesda	Marvin T. Hatley, 525 E. Main St., Albemarle
New London	Reade Pickler, New London
Norwood: First	Luther Laton, Box 143, Norwood
Norwood Circuit: Cedar Grove	Lewis E. Ross, Route 2, Norwood
Green Memorial	J. Z. Scarboro, Route 1, Norwood
Mt. Zion	Eddie Hathcock, Norwood
Randall	Hugh Swaringen, Route 2, Norwood
Peachland: Fountain Hill	Max Mitchum, Route 3, Marshville
Hopewell	Brice Johnson, Route 1, Wadesboro
Mt. Moriah	Damon Brewer, Route 2, Marshville
Peachland	R. W. Lane, Jr., Box 71, Marshville
Polkton: Mt. Vernon	Floyd Kiker, Route 1, Wadesboro
Polkton	G. Ed Tucker, Route 1, Polkton
Poplar Hill	Jap Martin, Route 1, Polkton
Wightman	Taron S. Jones, Route 2, Polkton
Prospect: Midway	Bevin Rape, Route 4, Monroe
Prospect	Howard Lathan, Route 5, Monroe
Smyrna	Keith Davis, Route 1, Monroe
Trinity	Tony Rorie, Route 5, Monroe
Richfield-New Mt. Tabor: New Mt. Tabor	J. H. Watson, Sr., Route 1, Albemarle
Richfield	Alton Crowell, P. O. Box, Richfield
Rolling Hills-Grace: Grace	William Hawfield, Route 2, Monroe
Rolling Hills	Mrs. Robert H. Schneider, Route 8, Monroe
Salem	Lentz Almond, Route 3, Albemarle
Stanfield: Love's Chapel	Joe Jenkins, Route 1, Stanfield
Love's Grove	J. S. Polk, Route 1, Stanfield
Unionville: Mill Grove	Spurgeon Rowell, Route 1, Indian Trail
Union Grove	Duane Ormond, Route 1, Indian Trail
Unionville	Donald Price, Route 3, Monroe
Zion	Robert Kindley, Route 7, Monroe
Wade: Grace	Lonnie Starling, 38 Burnsville St., Wadesboro
Wade	Sam Warner, Old Lilesville Road, Wadesboro
Wadesboro: First	E Bennett Gordon, 207 S. Greene St., Wadesboro
Waxhaw: Heath Memorial—	
Waxhaw	Collins D. Thompson, Waxhaw
Weddington: Antioch	James Broome, Matthews
Weddington	R. L. Helms, Route 2, Matthews
Wesley Chapel	C. A. Dry, Misenheimer
Wingate: Center	Hoyle Hinson, Route 1, Lake Lee, Monroe
Sutton Park	Ray Long, 202 Alda Drive, Monroe
Wingate	Tom Walters, Bivens St., Wingate

ASHEVILLE DISTRICT

Acton	William R. Arledge, Route 2, Candler
Asheville: Abernethy	Robert Almond, 150 Clarendon Rd., Asheville
Asbury Memorial	E. W. Coffey, Jr., 365 Country Club Rd., Asheville
Bethesda	W. E. Swann, 16 Willowbrook Rd., Asheville
Biltmore	W. A. Bostic, 1 Woodley Ave., Asheville
Central	Charles David, 27 Church St., Asheville
Elkwood	Wayne T. Wells, Rt. 1, Asheville
Emma-Green Memorial: Emma	Ray Duckett, Route 4, Asheville
Green Memorial	John Southern, Route 4, Asheville
French Broad	Ray Cooper, 16 St. Dunstans Cr., Asheville
Grace	David Ball, 33 White Pine Dr., Asheville
Haywood	L. B. Anderson, Sr., 30 Adams Hill Rd., Asheville
Oakley	James Griffin, 100 Winston Ave., Asheville
St. Paul's	Judge Guy Weaver, 437 Beaverdam Rd., Asheville
Trinity	Hal F. Starnes, 2 Clarendon Rd., Asheville
Avery's Creek-Sardis: Avery's Creek	W. C. Johnson, Route 1, Arden
Sardis	John Kury, Route 3, Asheville
Azalea-Tabernacle: Azalea	Kent Hampton, Box 396, Swannanoa
Tabernacle	R. S. Leonard, Route 1, Black Mountain
Bald Creek: Bald Creek	Yates Bailey, Bald Creek
Boring Chapel	Mrs. Phillis Bailey, Route 4, Burnsville
Pensacola	Charlie Wilson, Route 6, Burnsville
Elk Shoal	Leslie Proffitt, Route 3, Burnsville
Barnardsville: Barnardsville	J. B. Edwards, Route 1, Barnardsville
Mountain Valley	John Hall, Route 1, Barnardsville
Pleasant Gap	Miss Iris McIntosh, Route 2, Weaverville
Bell	Mack Rogers, Route 3, Leicester

Bethany-Tweeds: Bethany	Jerry Hargus, Route 2, Box 122, Arden
Tweed's Chapel	Mike Tweed, Route 1, Fletcher
Bethel	Douglas Allison, Route 2, Asheville
Black Mountain	Wm. Hickey, 203 Dougherty St., Black Mountain
Brevard: First	Thos. Bingham, 126 Allison Rd., Brevard
St. Timothy	Hale Siniard, Jr., Route 1, Penrose
Burnsville	Dr. Paul H. Fall, Burnsville
Dana-Upward: Dana	
Upward	Tom Mason, Pace St., Hendersonville
East Flat Rock	H. H. Duncan, Jr., Mountain Home
Edneyville: Edneyville	William Dalton, Route 2, Hendersonville
Fruitland	Thurman Lyda, Route 2, Hendersonville
Etowah-Cummings Memorial: Etowah	Claude A. Laughter, Route 2, Horse Shoe
Cummings Memorial	Melvin A. Allison, Route 2, Horse Shoe
Fairview: Fairview-Sharon	Wayne Whitaker, Fairview
Nesbitt's Chapel	Andy V. Marlowe, Route 6, Asheville
Fanning's Chapel	Roy Wiser, Route 1, Arden
Fletcher	George Jarvis, Naples
Francis Asbury	E. R. Penley, Route 4, Candler
Hendersonville: Balfour: Balfour	Al Pruitt, Jr., 1804 Clear Creek Rd., Hendersonville
Moore's Grove	Clarence Blythe, Route 5, Box 457, Hendersonville
First	Donald J. Godehn, Haywood Forest, Hendersonville
Hot Springs: Antioch	Fred Barnett, Route 3, Hot Springs
Fairview	Eugene Goode, Route 3, Hot Springs
Hot Springs	Dennis Church, Hot Springs
Laurel Hill-Brown's View-Reeves Chapel	
Laurel Hill	Ernest Allen, Route 2, Candler
Brown's View	Porter Allen, Route 2, Candler
Reeves Chapel	
Leicester: Dix Creek	Ray Kennerly, Route 4, Asheville
Grace	Max Morgan, Route 1, Leicester
Leicester	Jerry Ball, P. O. Box 32, Leicester
Marshall: Marshall	N. W. Jestes, Marshall
Walnut	Mrs. Gilbert Stackhouse, Route 4, Marshall
Mars Hill: Bright Hope	Porter Wallis, Route 3, Mars Hill
Mars Hill	Raleigh English, Route 2, Mars Hill
Laurel	Oliver Hall, Route 3, Mars Hill
Mills River	Thomas J. Holmes, Box 87, Horse Shoe
Montmorenci	Howard Setzer, Route 3, Box 549, Candler
Newdale: Celo	
Martin's Chapel	Bradley Wilson, Route 1, Spruce Pine
Windom	
Oak Hill	William R. Pettit, 6 Hickory Terrace, W. Asheville
Oteen	C. E. Mills, 25 Pleasant Ridge Dr., Oteen
Piney Mountain-Pisgah: Piney Mountain	J. L. McConnell, Route 3, Candler
Davis Chapel	Ralph Nichols, Route 1, Candler
Pisgah	George Austin, Route 1, Candler
Pleasant Hill	John A. Taylor, Route 3, Candler
Riverview	Clyde Boggs, 557 Louisiana Ave., Asheville
Rosman: Rosman	B. E. Keisler, Rosman
Selica	Mrs. Kay Brubaker, Route 2, Brevard
English Chapel	Harrison Queen, Route 2, Brevard
Lake Toxaway	Arthur Barton, Lake Toxaway
Salem	A. C. McCurry, RFD 3, Weaverville
Saluda	M. C. Staton, Box 56, Saluda
Sandy: Big Sandy	Charlie Wells, Route 2, Leicester
Little Sandy	Burnett Reeves, Route 2, Leicester
Teague's Chapel	James Gillispie, P. O. Box 43, Leicester
Western Chapel	James Reed, Route 2, Leicester
Skyland	George Kirchoff, 11 N. Oak Forest Dr., Asheville
Snow Hill	Harold Rhodarmer, Route 4, Box 9, Candler
Swannanoa	J. H. Coman, Old Black Mountain Highway, Swannanoa
Tryon-Columbus: Tryon	Dr. C. M. McCall, 300 Melrose Circle, Tryon
Columbus	Rev. L. C. Morton, Route 1, Box 19C, Tryon
Weaverville	Judge W. A. Hart, Weaverville
Weaverville Circuit: Clark's Chapel	Conley Hyer, Box 15, Lakeshore Dr., Weaverville
Alexander Chapel	Charles Aiken, Route 1, Asheville
Pleasant Grove	James Parker, Route 1, Weaverville
South Fork	Frank McKin, Route 1, Weaverville

CHARLOTTE DISTRICT

Asbury-Huntersville: Asbury	Lloyd Fite, Route 9, Box 410-K, Charlotte
Huntersville	Blaine Oliver, Box 277, Huntersville
Blair Road	O. E. Henderson, Route 4, Box 148, Matthews
Charlotte: Aldersgate	T. F. Council, 4001 Chandworth Rd., Charlotte
Belmont Park	Dan Broach, 2226 Shamrock Dr., Charlotte
Big Spring	W. T. Conner, 2346 Westerly Hills Dr., Charlotte
Calvary	Richard K. Jarrell, 536-B Wakefield Dr., Charlotte
Central Avenue	John S. Miller, Jr., Route 10, Box 242, Charlotte
Chadwick	Lee Lineberger, 4330 Knollcrest Dr., Charlotte

Christ	Doyle Lakey, 198 Coulwood Dr., Charlotte
Cokesbury	Tom Chapman, 7510 Briardale Dr., Charlotte
Cole Memorial	Tom Trythall, 4924 Allen Rd., East, Charlotte
Commonwealth	Loyd G. Lands, 2039 Lanier Ave., Charlotte
Dilworth	R. Powell Majors, 2749 Picardy Place, Charlotte
Duncan Memorial	J. D. Jones, 224 Mellow Dr., Charlotte
Epworth Lane	Bill R. Plott, 4014 S-Howie Circle, Charlotte
Faith	George Gelsinger, 2735 Coronet Way, Charlotte
First	Charles J. Henderson, 1533 Queens Rd., W., Charlotte
Gillespie	K. D. Abernathy, 628 Eastway Dr., Charlotte
Grace	Clyde C. Penny, 3337 Cornish Place, Charlotte
Hawthorne Lane	L. A. Love, Jr., 1400 Meadowood Lane, Charlotte
Hickory Grove	C. P. Berry, P. O. Box 306, Charlotte
Homestead	Fred Taunt, 6601 Old Mount Holly Rd., Charlotte
Kilgo	Earle J. Gluck, 4030 Sheffield Court, Charlotte
Memorial	W. E. McGee, 421 Owen Blvd., Charlotte
Moore's Chapel	Mack R. Wilkinson, 2815 Tuckaseegee Rd., Charlotte
Mouzon	R. N. Hughes, 3807 Willowood Dr., Charlotte
Myers Park	Arthur P. Harris, 710 S. Tryon St., Charlote
Oak Grove	James Rogers, 2808 Attaberry Dr., Charlotte
Plaza	Robert J. Cannon, 1613 Lakedell Dr., Charlotte
Pleasant Grove	W. A. Kelly, P. O. Box 133, Paw Creek
Providence	J. D. Shearouse, 5717 Preston Lane, Charlotte
Purcell	James E. Roland, 3325 Barry Dr., Charlotte
St. Andrews	E. Russell Hill, Jr., 5748 Farmbrook Dr., Charlotte
St. James	Ralph Easterling, Route 5, Box 652, C 10, Charlotte
St. John's	H. H. Bothwell, P. O. Box 17096, Charlotte
St. Luke	D. R. Andrews, 2330 Briargrove Dr., Charlotte
St. Mark's	Jasper Boyd, 3309 Barfield Dr., Charlotte
St. Paul	Robert H. Neill, 5521 Londonderry Rd., Charlotte
Spencer Memorial	G. Frank Suddreth, 2121 Milton Rd., Charlotte
Steeleberry	Forrest Wingate, Byrum Dr., Charlotte
Thrift	Edward Adams, 105 Stonewall Jackson Homes, Charlotte
Tuckaseegee Road	Henry H. Crane, 3132 Kendrick Dr., Charlotte
Wesley Heights	P. Kendall Lackey, 3105 Carol Ave., Charlotte
Davidson	James Fortner, Davidson
Fair View	T. Frank Gudger, Route 1, Mooresville
Harrison-Marvin: Harrison	Charles Hill, Route 1, Matthews
Marvin	Clegg Vaughn, Route 3, Waxhaw
Hill's Chapel Memorial	Guy McIntosh, Route 1, Stanley
Lake Norman: Fairfield	Beverly Dellinger, Route 1, Denver
New Hope	James Rudisell, Route 1, Iron Station
Salem	Bobby Nixon, Route 1, Stanley
Matthews	Mrs. George Allen, Matthews
Mount Holly: Aldersgate	Archie Small, P. O. Box 164, Mount Holly
First	Bobby John Rhyne, Route 1, Box 550E, Mount Holly
Mount Zion	Wilbur Sherrill, Route 2, Huntersville
Pineville	C. E. Howie, Pineville
Riverbend-Snow Hill: Riverbend	Harry Price, Route 1, Mount Holly
Snow Hill	Erson Beatty, Route 1, Stanley
Rock Springs: Bethel	Newton Smith, Box 254, Davidson
Denver	F. E. Martin, Route 1, Maiden
Lebanon	Gaither Lawing, Route 1, Maiden
Webb's Chapel	Dewey Sherrill, Route 1, Denver
Trinity	L. W. Trexler, Route 11, Box 133-Y, Charlotte

GASTONIA DISTRICT

Asbury	Fred Shuford, Route 3, Lincolnton
Belmont: Ebenezer	D. S. Cauble, Box 374, Belmont
First	Lester Carpenter, Box 487, Belmont
Park Street	Ross Dellinger, 108 Prince St., Belmont
Saint Mark's	Howard Pratt, 115 Oak Trail, Belmont
South Point	J. L. Armstrong, Route 1, Belmont
Belwood: Kadesh	Carroll Beam, Route 3, Lawndale
Knob Creek	Cecil Richards, 703 Grover St., Shelby
St. Peter's	Sam Sain, 510 Franklin Ave., Shelby
Bessemer City: Bethea	John Morgan, 723 N. 12th St., Bessemer City
Odell Memorial	Ronnie Kincaid, 401 W. Virginia Ave., Bessemer City
Bethel-Crowell Memorial: Bethel	Mrs. Ray White, Route 3, Vale
Crowell Memorial	R. C. Canipe, Route 3, Box 358-D, Newton
Bethesda	Carl S. Rhyne, 2601 Club Dr., Gastonia
Bethlehem-Bess Chapel: Bess Chapel	Blaine Childers, Route 2, Vale
Bethlehem	Alton Carpenter, Route 1, Cherryville
Boger City	T. Herman Howard, Route 5, Lincolnton
Casar: Casar	Lester Wortman, Box 2, Casar
Kistler's Union	Bobby White, 837 E. Main St., Shelby
Pleasant Hill	Jim White, 411 Leander St., Shelby
Cherryville: First	Paul McGinnis, 802 E. Washburn St., Cherryville
Cleveland Circuit: Lee's Chapel	J. N. Whisnant, Route 1, Lawndale
Mt. Harmony	Harold Pruett, Route 1, Lawndale

Mt. Moriah ..... C. H. Hastings, Route 1, Casar
Mt. Pleasant ..... J. W. Johnson, Route 1, Casar
New Home ..... J. F. Richards, Route 1, Ellenboro
Clover Hill ..... Reed Wilson, Route 3, Lawndale
Concord-Mary's Grove: Beulah ..... J. L. Wolfe, Route 1, Shelby
Concord ..... Walden Weaver, Route 2, Bessemer City
Mary's Grove ..... Garland Martin, Route 3, Kings Mountain
Cramerton: Cramer Memorial ..... Richard Eller, Cramerton
West Cramerton ..... Lewis Faries, P. O. Box 34, West Cramerton
Crouse: Crouse ..... Ause Harvey, Route 1, Lincolnton
Pleasant Grove ..... Winslow Brown, Route 1, Lincolnton
Dallas ..... Harold L. Denton, Route 1, Bessemer City
El Bethel-Hoey Memorial: El Bethel ..... Howard Swofford, Route 2, Kings Mountain
Hoey Memorial ..... Frank O. Greene, Route 6, Shelby
Fallston: Friendship ..... Paul Hoyle, Fallston
Gastonia: Bradley Memorial ..... Edd Maxwell, 833 Springdale Lane, Gastonia
Covenant ..... Carl Rape, 106 N. Ransom St., Gastonia
Faith ..... Paul Jordan, 2007 Lee St., Gastonia
First ..... R. P. Caldwell, Box 2208, Gastonia
Maylo ..... H. D. Whitener, 39 Rex Ave. (Ranlo), Gastonia
Myrtle ..... Joe D. Carpenter, Route 1, Jenkins Dairy Dr., Gastonia
Smyre-Puett: Smyre ..... Don Leonhardt, 1919 Willymax St., Gastonia
Puett ..... Guy Abernathy, Route 4, Lincolnton
Saint John's ..... Max Erwin, 3025 Imperial Dr., Gastonia
Trinity ..... C. J. Murphy, 1611 S. York Rd., Gastonia
York Road ..... Mrs. Faye Mitchum, 1005 Donohoe Rd., Gastonia
High Shoals-Iron Station: High Shoals ..... Sid Hovis, High Shoals
Iron Station ..... Richard Goodson, Route 1, Iron Station
Kings Mountain: Central ..... W. A. Russell, 301 Oakland St., Kings Mountain
Grace ..... William H. McGinnis, 900 Linwood Rd., Kings Mountain
Laboratory-Landers: Laboratory ..... E. J. Mace, Route 4, Lincolnton
Landers Chapel ..... A. J. Varalli, Route 4, Lincolnton
Lawndale ..... Duran Johnson, Route 1, Lawndale
Lincoln Circuit ..... (T. L. Wright, Route 5, Lincolnton)
Ivey ..... Wayne Ballard, Maiden
Marvin ..... E. F. Ritchie, Route 2, Lincolnton
McKendree ..... T. L. Wright, Route 5, Lincolnton
Lincolnton: First ..... J. Harlan Heafner, 433 N. Cedar St., Lincolnton
Rhyne Heights ..... Robert Eurey, 501 S. Madison St., Lincolnton
Lowell-McAdenville: Lowell ..... W. P. Rhyne, Rhyne-Oakland Rd., Gastonia
McAdenville ..... Bill G. Costner, Costner Rd., Belmont
Northbrook: Reeps Grove ..... M. J. Canipe, Route 2, Vale
Macedonia ..... Ewell Huss, Route 3, Vale
Oak Grove-St. Paul: Double Shoals ..... Dwight Lankford, Route 5, Shelby
Oak Grove ..... Kuster Gettys, Route 1, Lawndale
St. Paul ..... W. C. Murray, Jr., Route 1, Shelby
Palm Tree ..... Sam Jones, Route 1, Lawndale
Pine Grove ..... J. M. Sansing, Route 2, Shelby
Pisgah ..... Paul F. Reynolds, Route 4, Lincolnton
Polkville-Rehobeth: Polkville ..... Yates Lee, Lawndale
Rehobeth ..... Bill McKee, Route 3, Shelby
Sharon-Boiling Springs: Boiling Springs ..... Henry Dillingham, Box 206, Cliffside
Sharon ..... Zeb V. Blanton, Jr., RFD 4, Shelby
Shelby: Aldersgate ..... Arthur Grigg, 788 Kenmore St., Shelby
Central ..... Tom Jones, 105 Hillside Dr., Shelby
Hoyle Memorial ..... Roscoe Ingle, 34 Laney St., Shelby
Lafayette Street ..... Ralph G. McMurry, 206 Cameron St., Shelby
Martin Street ..... Heaman Carpenter, 615 Blanton St., Shelby
Stanley ..... Roy Freeman, Stanley
Sulphur Springs ..... John W. Bowen, Route 6, Shelby
West Lincoln: David's Chapel ..... Edd Helms, Route 2, Vale
Hebron ..... James Propst, Route 2, Vale
Laurel Hill ..... Edd Brendle, 1827 17th St., N.E., Hickory
Union: Palm Tree ..... Everett Johnson, Route 3, Vale
Russell's Chapel ..... Rhyne Reep, Route 1, Vale
Zion ..... Ervin Reep, Route 1, Lincolnton

GREENSBORO DISTRICT

Bethlehem ..... Robert Joseph Norris, Pleasant Garden
Draper: First ..... Greer Hoover, 110 N. Main St., Draper
Flat Rock: Bethel ..... Hugh Beeson, Route 2, Kernersville
Flat Rock ..... W. H. Griffin, Route 2, Stokesdale
Gideon Grove ..... Clay Wilson, Stokesdale
Palestine ..... Archie Tucker, Route 2, Madison
Friendship ..... Raymond Tickle, Route 9, Box 275, Greensboro
Gethsemane ..... Allen J. Jinnette, Route 2, Greensboro
Gibsonville ..... Paul Waynick, Box 456, Gibsonville
Greensboro: Bessemer ..... Harold K. Greeson, 3404 Burlington Rd., Greensboro
Bethel ..... Lee Gorrell Rumley, Route 1, Box 144, Greensboro
Calvary ..... R. Edwin Sharpe, Route 10, Box 964, Greensboro

Carraway Memorial	Robert G. Winslow, 3222 Fielding Pl., Greensboro
Centenary	Ralph H. Weisner, 1107 New Garden Rd., Greensboro
Christ	Kemp C. Clendenin, Jr., 611 Catalina Dr., Greensboro
College Place	Sam B. Foushee, Jr., 3907 Walker Ave., Greensboro
Glenwood	William S. Ward, 1216 Westridge Rd., Greensboro
Grace	Francis O. Gibbs, 403 Aberdeen Terrace, Greensboro
Groometown-St. Andrews	
Groometown	Bill Webb, Route 7, Sweetwater Court, Greensboro
St. Andrews	J. W. Thacker, 2124 Rocky Knoll Rd., Greensboro
Hinshaw Memorial	Bryce Yow, 3835 High Point Rd., Greensboro
Joyner Memorial	Charlie Evans, 126 Joyner Rd., Greensboro
Mount Pisgah	Roger W. Comer, 2301 Cherokee Dr., Greensboro
Muir's Chapel	Dan E. Stephens, 713 Westland Dr., Greensboro
Newlyn Street	Roy L. Oakley, 1708 Trogdon St., Greensboro
Proximity	Robert R. Scruggs, 103 Kirk Rd., Greensboro
St. John's	Herbert E. Woodward, 3009 Masonic Dr., Greensboro
St. Paul	L. E. Parr, 408 Pine St., Greensboro
Trinity	Craig Steed, 2920 Freeman Mill Rd., Greensboro
West Irving Park	Niles A. Whittaker, 1508 Northfield St., Greensboro
West Market Street	J. C. Cowan, Jr., 2011 Lafayette Ave., Greensboro
Guilford College	James Tew, Route 3, Box 245, Greensboro
Haw River: Brown Summit	M. G. Bishop, Jr., Brown Summit
Fair Grove	Lee T. Richardson, Route 6, Box 392, Reidsville
Friendship	Bob Jones, 1604 Efland Dr., Greensboro
Mizpah	R. O. Jones, Sr., Route 6, Reidsville
Hickory Grove	Jack Samuels, 1120 Cleveland Ave., High Point
Huntsville Circuit: Eden	Miss Faye Webster, Route 3, Madison
Mt. Tabor	Mrs. H. J. Gentry, Route 2, Stokesdale
Mt. Zion	Mrs. Gladys Angel, 549 W. Hunter St., Madison
Leaksville	Zell D. Ford, Box 66, Leaksville
Lee's Chapel	Charles McDonald, 1408 Rankin Rd., Greensboro
Lowe's	Curtis Stadler, Route 1, Reidsville
Madison	Carl Lauten, c/o Ford Motor Co., Madison
Mayodan	Herman Sechrist, Jackson St., Mayodan
Meadow View	Wayne Wilson, Johnny Harris St., Spray
Midway Circuit: Bethany	Paul Marshall, Route 1, Summerfield
Glencoe	David Dixon, Route 1, Summerfield
Midway	E. P. Carter, 2201 Woodland, Reidsville
Moriah	Charles R. Sharpe, Route 6, Box 169, Greensboro
Mt. Carmel	A. G. Strader, Jr., Route 7, Reidsville
Mt. Herman	L. H. Joyce, Madison
Mt. Pleasant	C. C. Andrews, Route 2, McLeansville
Mt. Pleasant Circuit: Mt. Pleasant	Clyde Pike, Route 6, Burlington
Pleasant Union	Dwight Bowman, Route 1, Liberty
Oak Ridge-Morehead: Morehead	Clyde Cummings, Route 3, Greensboro
Oak Ridge	W. O. Newman, Oak Ridge
Pelham-Hickory Grove: Hickory Grove	Fred Cox, Pelham
Pelham	C. N. Morris, Sr., Pelham
Pleasant Garden	Robert Ayers, Neeley Rd., Pleasant Garden
Rehobeth	Don Masters, Route 8, Greensboro
Reidsville: First	Jess Moore, Jr., 104 N. Franklin St., Reidsville
Main Street	G. Ed Martin, 730 Crescent Dr., Reidsville
Woodmont	John A. Apple, 1223 Fillman Dr., Reidsville
Reidsville Circuit: Bethlehem	Lawrence Powell, Route 3, Reidsville
Salem	Harry Cain, 838 Lawsonville Ave., Reidsville
Wentworth	D. Y. Adams, Wentworth
Rockingham Circuit: Eagle Falls	L. P. Rakestraw, Jr., Route 2, Madison
Mt. Carmel	Ben Fulp, Route 1, Belews Creek
Ruffin	Watson Rakestraw, Ruffin
Sandy Ridge: Delta	John Nelson, Route 1, Madison
Sandy Ridge	J. C. Dodson, Sandy Ridge
Snow Hill	Willis Overby, Danbury
Sedgefield Lakes	D. L. Kennedy, 2626 Woodlyn Way, Greensboro
Spray	J. A. O'Leary, Box 235, Boulevard Br., Leaksville
Stokesdale	Powell Shelton, Stokesdale
Stoneville: Centenary	R. E. Roberts, Jr., Route 1, Stoneville
Hodgin Memorial	Orell Lineberger, Stoneville
Matthew's Chapel	George Bryant, Route 3, Stoneville
Price	Charles Case, Route 3, Stoneville
Summerfield: Center	Clyde Tesh, Route 1, Summerfield
Summerfield	Vance Pegram, Route 1, Summerfield
Tabernacle	Roddy Fields, Route 4, Greensboro

HIGH POINT DISTRICT

Archdale	A. E. Williams, 4016 S. Main St., High Point
Asheboro: Brower's Chapel-Legend Park-	
Brower's Chapel	James R. Brown, 1040 Cliff Rd., Asheboro
Legend Park	Scott Burrow, 408 Twain Dr., Asheboro
Calvary	Roy Howe, 115 Willow Dr., Asheboro
Central	J. D. Ross, Jr., Box 700, Asheboro

First ..... D. W. Holt, 710 W. Kivett, Asheboro
Giles-Charlotte: Charlotte ..... Winfred M. Bruton, 1122 Chapelgate Lane, Asheboro
Giles Chapel ..... Jesse Sykes, 1315 S. Cox St. Ext., Asheboro
Grace-New Union: Grace ..... Otto Smith, Woodcrest Dr., Asheboro
New Union ..... H. L. Jenkins, Route 3, Asheboro
West Bend ..... D. L. Hill, 718 Albemarle Rd., Asheboro
West Chapel-West Side: West Chapel ..... Jack Hinshaw, Dixon Ave., Asheboro
West Side ..... Charles Copple, Lambert Dr., Asheboro
Bethany-Gray's Chapel: Bethany ..... Jeff Miller, 1006 Parkview St., Asheboro
Gray's Chapel ..... Sylvan Routh, Route 1, Franklinville
Bunker Hill-Sandy Ridge: Bunker Hill ..... Wilson Barrow, Route 1, Kernersville
Sandy Ridge ..... Fred Wood, Route 1, High Point
Cedar-Central Falls: Cedar Falls ..... Ralph Duggins, Route 1, Asheboro
Central Falls ..... John Hardin, 2601 Walnut St., Asheboro
Coleridge: Concord ..... Elvin Murray, Coleridge
Maple Springs ..... Charles York, Route 1, Ramseur
Mount Olivet ..... Lewis Teague, Route 1, Seagrove
Rehobeth ..... Bill Brower, Route 2, Ramseur
Fairfield-Randolph Hills: Fairfield ..... David Draughn, Route 4, Box 18, High Point
Randolph Hills ..... Robert Chapman, Route 2, Hill St., Trinity
Fairview ..... G. W. Deaton, Box 4268, Archdale
Franklinville ..... Hugh Maner, Box 84, Franklinville
High Point: Calvary ..... Dean Dull, 1603 McGuinn, High Point
College Village ..... Jesse Lowe, 1104 Forrest Ave., High Point
First ..... G. H. Weant, 506 Ashe St., High Point
Highland ..... R. L. Wright, 613 Arch St., High Point
Lebanon ..... Charles L. Huff, Sr., 1816 Eastchester Dr., High Point
Main Street ..... Kenneth Campbell, 1403 W. Lexington Ave., High Point
Mitchell's Grove ..... Glenn Misenheimer, Route 1, Jamestown
Montlieu Avenue ..... Robert G. Taylor, 1148 Wayside Dr., High Point
Northwood ..... Carl Cook, 500 Skeet Club Rd., High Point
Oak View ..... W. C. Murrow, 601 Idol Dr., High Point
Rankin Memorial ..... D. Hubert Oliver, 1111 Tipton St., High Point
St. Timothy ..... W. D. Howington, Route 2, Trinity
Ward Street ..... J. R. Shelton, 1513 Courtesy Rd., High Point
Welch Memorial ..... E. C. Shoaf, 800 Arlington St., High Point
Wesley Memorial ..... O. Arthur Kirkman, Box 1148, High Point
Jamestown ..... R. B. Garber, Box 406, Jamestown
Julian: Bethel ..... Raymond Allen, Route 1, Climax
Julian ..... Sellman Howser, Route 1, Julian
Shiloh ..... Eugene Brown, Route 1, Julian
Liberty: First ..... H. O. Smith, 213 E. Raleigh Ave. (Box 476), Liberty
Liberty Circuit: Bethany ..... Luther Andrews, Liberty
Randolph ..... Mrs. Betty Johnson, Route 1, Liberty
Staley ..... Bob Ellison, Staley
White's Chapel ..... Russell Hoyle, Route 1, Staley
Mount Shepherd ..... Howard Luther, Route 2, Asheboro
Mount Vernon: Ebenezer ..... Roy Frazier, Jr., 1604 Worth Ave., High Point
Mt. Gilead ..... Miss Beverly Crotts, Route 2, Trinity
Mt. Pleasant ..... Tracey Staley, Route 2, Sophia
Mt. Vernon ..... L. G. Bowman, Route 3, High Point
Oakdale-Burnett's Chapel
Burnett's Chapel ..... Walter Thompson, Route 8, Greensboro
Oakdale ..... Henry Garrett, Route 1, Jamestown
Old Union-Mount Lebanon: Mount Lebanon ..... Kenneth Daniels, Route 1, Randleman
Old Union ..... Delbert Spillman, Route 1, Sophia
Ramseur: Jordan Memorial ..... Henry H. Jordan II, Box 226, Ramseur
Randleman: First ..... Fred Albright, 516 Hillcrest Dr., Randleman
Randleman Circuit: Level Cross ..... George Staton, Route 1, Randleman
New Salem ..... Holt Hinshaw, Route 3, Randleman
Worthville ..... Ernest Groce, Worthville
Seagrove: Mount Zion ..... John H. Simmons, Route 1, Bennett
Pleasant Hill ..... Linnie Brower, Route 1, Seagrove
Seagrove ..... Bobby Voncannon, Seagrove
South Randolph: Flag Springs ..... Leonard Richardson, Route 4, Asheboro
New Hope ..... Farley Voncannon, 1247 Sunset, Asheboro
Pisgah ..... Eli Callicutt, Route 5, Asheboro
Spring Hill ..... Owen Moore, 1640 W. Lexington Ave., High Point
Trinity: Memorial ..... Francis White, Route 2, Trinity
Vickery ..... J. M. Booker, Route 7, Greensboro

MARION DISTRICT

Alexander ..... V. M. Abernethy, 720 Broadway, Forest City
Avondale-Henrietta: Avondale ..... H. M. Owens, Box 96, Avondale
Henrietta ..... Vernon Wall, Henrietta
Bakersville: Bakersville ..... Fred Brummitt, Bakersville
Bethlehem ..... Lee Gouge, Route 1, Bakersville
Bethel ..... H. E. Whitaker, Route 4, Morganton
Broad River: Kistler's Chapel ..... Brodus Culbreth, Route 1, Rutherfordton
Providence ..... Paul Hamrick, Route 1, Forest City
Tanner's Grove ..... Otis Daniels, Route 3, Forest City

Burke-McDowell: Bethel ..... Jack McKinney, Route 1, Morganton
Pinnacle ..... Ralph Watson, Route 2, Morganton
Snow Hill ..... Johnny Branch, Route 2, Valdese
Trinity ..... Mrs. Fred Hicks, Route 1, Nebo
Caroleen ..... Frank West, Box 158, Caroleen
Carson's Chapel ..... W. W. Curtis, Route 4, Marion
Chase Wesley ..... Arnold Carpenter, 334 E. Main St., Forest City
Cliffside ..... B. B. Goode, Cliffside
Connelly Springs: Connelly Springs ..... Edmond Hudson, Connelly Springs
Bollinger's Chapel ..... R. S. Abee, Route 1, Valdese
Drexel: Bethlehem ..... Stephen Huffman, Route 3, Box 10, Morganton
Ebenezer ..... Paul Allison, Jr., Route 1, Old Fort
Forest City: First ..... Dan King, Box 21, Forest City
Pleasant Grove ..... Albert Blanton, 111 Sunnyside Ave., Forest City
Friendship-Shady Grove: Friendship ..... John Hudson, Route 5, Box 257, Hickory
Shady Grove ..... Lloyd W. Childers, Route 2, Box 135, Connelly Springs
Gilkey: Gilboa ..... Miss Una Edwards, 213 Pine St., Rutherfordton
Gilkey ..... Carvous Parton, Gilkey
Thermal City ..... John E. Flack, Jr., Route 2, Union Mills
Glen Alpine ..... Dan R. Simpson, Glen Alpine
Hildebran: Hildebran ..... Fuller Hubbard, P. O. Box 137, Hildebran
Warlick's Chapel ..... Milas Lowman, Route 1, Connelly Springs
Marion: Clinchfield ..... Leard Vaughn, P. O. Box 481, Marion
Cross Mills ..... W. L. Early, 403 Tate St., Marion
West Marion ..... Robert Horton, Route 2, Box 444, Marion
East Marion ..... Robert Lewis, Route 1, Marion
First ..... Nelson Parker, One Fern Ave., Marion
St. Mark's-Concord: St. Mark's ..... John B. Young, Route 4, Marion
Concord ..... Fate Brown, Ashford
Marion Circuit: Glenwood ..... Wayne McCall, Route 1, Marion
Pleasant Grove ..... Oscar I. Berry, Route 2, Marion
Providence ..... J. H. Revis, Route 2, Marion
Mill Spring: Bethlehem ..... Mrs. James Edgerton, Mill Spring
Gray's Chapel ..... Eugene Kanipe, Route 1, Mill Spring
Lebanon ..... Walter Elliott, Route 1, Mill Spring
New Hope ..... Talmadge Moffitt, Route 1, Chesnee, S. C.
Morganton: First ..... Robert B. Byrd, Mimosa Theatre Bldg., Morganton
North ..... Thomas Taylor, Old Shelby Rd., Morganton
Salem ..... Paul R. Blanton, Salem Rd., Morganton
St. Luke's-Zion: St. Luke's ..... Dallas Harper, 106 Stacy St., Morganton
Zion ..... Edwin Smith, Route 3, Box 629, Morganton
Zion ..... Edwin Smith, Route 3, Box 629, Morganton
St. Matthew's-Zion Memorial
St. Matthew's ..... Floyd Duckworth, 441 Shelby Rd., Morganton
Zion Memorial ..... Craig Grigg, Amerherst Rd., Morganton
Morganton Circuit: Denton's Chapel ..... Frank Baker, Route 1, Morganton
Mount Pleasant ..... Dr. G. E. Reeves, Route 7, Morganton
Oak Forest ..... Claude Coffey, Berry St., Morganton
Mount Harmony: Burke's Chapel ..... John Cole, Route 2, Connelly Springs
Mount Harmony ..... Walker Causby, Rutherford College
Mount Hebron: Centennial ..... Bronson Anderson, Route 2, Rutherfordton
Mount Hebron ..... Mrs. Ruth Long, Route 2, Rutherfordton
Pisgah ..... Dennis Hutchins, 501 S. Church St., Forest City
Nebo-Pleasant Hill: Nebo ..... Ned McGimsey, Nebo
Pleasant Hill ..... Winfield Wall, Route 1, Marion
Oak Grove-Salem: Oak Grove ..... Mike H. Davis, Box 401, Ellenboro
Salem ..... Kermit Philbeck, Route 2, Bostic
Oak Hill ..... Jack C. Ennis, Sr., Route 5, Box 234, Morganton
Old Fort: Old Fort ..... James A. Suttles, Box 359, Old Fort
Bethel ..... Glen Bradley, Gen. Delivery, Old Fort
Red Hill-Tipton Hill: Deyton Bend ..... Claude Hughes, Route 1, Green Mountain
Kona ..... Clay Padgett, Route 3, Bakersville
Red Hill ..... Rayburn Yelton, Bakersville
Tipton Hill ..... Park Griffith, Relief
Rutherford College ..... Garland Satterwhite, Rutherford College
Rutherfordton: First ..... Michael Tanner, Box 189, Rutherfordton
Spindale ..... Golden Thompson, Box 144, Spindale
Spruce Pine: Penland ..... Harry Hall Willis, Penland
Spruce Pine ..... Farrell Penland, Box 114, Spruce Pine
Sunshine: Cedar Grove ..... Vernon Upton, Route 2, Bostic
Golden Valley ..... Tom Melton, Route 2, Bostic
Hollis ..... John Swofford, Route 1, Ellenboro
Hopewell ..... Gene Walker, Route 1, Ellenboro
Sunshine ..... Doyle White, Route 1, Bostic
Table Rock: Arney's Chapel ..... T. N. Clontz, Sr., Route 7, Morganton
Fairview ..... Mrs. Julius Beck, Route 7, Morganton
Linville ..... Donald Carswell, Route 7, Morganton
Mt. Grove ..... W. W. Beach, Route 5, Morganton
Valdese ..... C. B. Burgin, 105 St. Germain Ave., S.E., Valdese

NORTH WILKESBORO

Alleghany-Grayson: Cox Chapel	Joe B. Cox, Route 2, Mouth of Wilson, Va.
Piney Creek	Mrs. Grover Enopier, Route 1, Piney Creek
Potato Creek	Miss Grace Kirk, Box 448, Galax, Va.
Shiloh	R. L. Nichols, Sparta
Walnut Branch	Louis Mitchell, Route 1, Piney Creek
Arbor Grove-Union: Arbor Grove	L. H. Shepherd, Route 1, Miller's Creek
Union	Frank Vanney, Route 4, North Wilkesboro
Avery: Minneapolis	Grover Young, Minneapolis
Mount Zion	Glenn Baird, Route 2, Spruce Pine
Pine Grove	E. R. Davenport, Route 3, Newland
Pisgah	C. W. Calloway, Route 3, Newland
Vance Memorial	Ivor Vance, Route 3, Newland
Boone	Robert Davis, Edgewood Dr., Boone
Boone Circuit: Bethelview	
Friendship	
Hopewell	
Pleasant Valley	
Boonville-Mitchell's Chapel: Boonville	Bob Collins, Boonville
Mitchell's Chapel	Floyd Wagner, Route 2, Boonville
Creston-Green Valley: Big Laurel	Bruce Graybeal, Grayson
Creston	John Knox, Creston
Green Valley	Mrs. Marie Barlow, Creston
Little Laurel	Charlie Mock, Grayson
Peakview	Fred Brown, Creston
Riverview	Mrs. Todd Price, Creston
Sutherland	M. B. Duncan, Trade, Tenn.
Deerfield-Banner Elk: Deerfield	Carlton Lyons, Route 4, Boone
Banner Elk	Mrs. Richard May, Banner Elk
Elkin: First	Dr. J. A. Harrell, 430 Hawthorne Rd., Elkin
Elkin Circuit: Charity	C. C. Holcomb, Route 1, Thurmond
Maple Springs	Albert Howell, 121 Lake Blvd., Elkin
Roaring River	G. C. Porter, Roaring River
Ronda	Mrs. Charlie Tharpe, Box 3, Ronda
Elk Park: Elk Park	Fred Hughes, Elk Park
Forest Home	Joe Daniels, Newland
Linville	David Hughes, Linville
Montezuma	Everett Vance, Montezuma
Newland	R. C. Wyatt, Newland
Helton: Ashley Chapel	Martin Ashley, Warrensville
Grassy Creek	B. E. Sturgill, Grassy Creek
Greenwood	Miss Betty Lou Thomas, Grassy Creek
Helton	Edd Roe, Lansing
Lansing	Burgwin Carter, Lansing
Trinity	Floyd James, Grassy Creek
Hiddenite: Hiddenite	Stamey Payne, Box 117, Hiddenite
Liberty	T. V. Williams, Route 3, Taylorsville
Jefferson: Bethany	G. W. Edwards, Route 1, West Jefferson
Jefferson	Dana Tugman, Laurel Springs
Orion	Fred Colvard, Route 1, Jefferson
Jonesville: First	W. L. Boles, 144 Park Circle, Jonesville
Linville Falls—	
Miller's Creek: Charity	Clayton McGlamery, Route 1, Miller's Creek
Miller's Creek	J. Van Caudill, Route 4, North Wilkesboro
Moravian Falls: Adley	R. R. Church, Wilkesboro
Dunkirk	Truman Marley, Route 1, Ferguson
Eschol	James Z. Daniel, Route 2, Wilkesboro
Moravian Falls	Jay Church, Moravian Falls
Mount Bethel	Floyd Fox, Route 5, Hickory
Mountain Park-Grassy Creek: Ebenezer	Bob Wolfe, Box 25, Dobson
Grassy Creek	Paige Walker, N. Elkin Dr., Elkin
Mountain Park	Doyle Stonestreet, State Road
Nathan's Creek: Chestnut Hill	Mrs. Gwynn Gambill, Route 1, Crumpler
Mt. Zion	Thomas Smith, Route 3, Laurel Springs
Nathan's Creek	Jerry Smith, Route 2, Laurel Springs
Transou	Fred Rose, Route 2, Laurel Springs
North Wilkesboro: First	Harvell Howell, Tenth St., North Wilkesboro
Rocky Springs: Rocky Springs	Solon Mitchell, Route 1, Hiddenite
Carson's Chapel	Kenneth Allen, Route 2, Hiddenite
Center Church	Mack Ford, Route 1, Hiddenite
South River	Bruce Warren, Route 2, Hiddenite
Saint Paul's: Mountain Grove	L. D. Stokes, Route 1, Cycle
Saint Paul's	Bill Cummings, Route 2, Hamptonville
Temple Hill	George Wells, Route 2, Hamptonville
Wesley Chapel	Clay Johnson, Route 1, Hamptonville
Sparta	Julian Reeves, Sparta
Taylorsville	W. P. Ingram, Taylorsville
Stony Point	Herman Lackey, Route 2, Hiddenite
Thurmond: Antioch	Miss Patricia Perkins, Glade Valley
White Rock	Dan Norman, Thurmond

Todd: Blackburn's Chapel ..... W. R. Graham, Todd
Calvary ..... Austin Spaulding, Todd
Cranberry ..... Mrs. A. S. Cooper, Deep Gap
Stephen's Memorial ..... Donnie Parsons, Route 2, West Jefferson
Zion ..... James Taylor, Todd
Warrensville: Clifton ..... Ralph Triplett, Warrensville
Mill Creek ..... Wayne Hartsog, RFD, Warrensville
Rich Hill ..... Charles Arnold, Fig
Smethport ..... George Weaver, Route 1, West Jefferson
Warrensville ..... Frank James, Warrensville
Watauga: Henson's Chapel ..... Russell Henson, Sherwood
Liberty ..... Mrs. W. R. McGuire, RFD, Banner Elk
Mable ..... Harvey Combs, RFD, Zionville
Piney Grove ..... William Rominger, Boone
Valle Crucis ..... Mrs. Laura Church, Valle Crucis
West Jefferson ..... Herman Haire, West Jefferson
West Yadkin: Asbury ..... Miles Johnson, Hamptonville
Hanes Grove ..... Reuben Dickerson, Route 1, Hamptonville
Longtown ..... Marvin Cheek, Hamptonville
Wilkesboro ..... H. D. Caudill, Jr., 603 Winston St., Wilkesboro
Yadkinville-Center: Center ..... Ernest Long, Yadkinville
Yadkinville ..... Fred C. Hobson, Yadkinville

SALISBURY DISTRICT

Bethel ..... B. W. Hull, Route 1, Box 73, Midland
Centenary ..... R. Paul Bostian, Route 1, Mount Ulla
Center Grove-Boger's Chapel: Center Grove ..... Ralph Shinn, Route 4, Concord
Boger's Chapel ..... Miss Arlene Gordon, 618 S. Spring St., Concord
China Grove: First ..... Jesse Carson, Box 238, China Grove
South China Grove ..... Ralph Fink, Route 2, China Grove
Cold Springs ..... Charles E. Parnell, Route 3, Concord
Concord: Ann Street ..... L. C. Gill, 95 Brookwood Dr., Concord
Center ..... Earl Earnhardt, Route 4, Concord
Central ..... Paul Francis, 248 Louise Ave., Concord
Epworth ..... H. H. Wellman, Box 802, Concord
Forest Hill ..... Joe McEachern, 198 Virginia Ave., Concord
Harmony ..... C. S. Dorton, Jr., 123 Dogwood Park, Concord
Kerr Street ..... Guy Cline, 175 Cannon Ave., N.W., Concord
Westford ..... Paul Dabbs, 18 Carolyn Dr., Concord
Elmwood: Cleveland ..... P. H. Satterwhite, Route 1, Cleveland
Elmwood ..... J. H. Hewitt, Jr., Route 2, Cleveland
Ebenezer ..... C. A. Gilland, Route 4, Box 470, Cleveland
Knox Chapel ..... L. C. McNeely, Route 2, Cleveland
Friendship ..... Ralph Furr, Box 364, Mt. Pleasant
Gay's Chapel ..... Fred Winecoff, Route 1, Salisbury
Gold Hill-Bethlehem: Gold Hill ..... Thomas Small, New London
Bethlehem ..... Tracy Culp, Route 2, Gold Hill
Harrisburg ..... Clifton E. Alexander, 485 Stallings Rd., Route 1, Harrisburg
Kannapolis: Bethpage ..... Rodney Simpson, 2312 Inglewood, Kannapolis
Jackson Park ..... William J. Clayton, 1307 Lane St., Kannapolis
Memorial ..... George Daniels, Jr., 1009 Elm St., Kannapolis
Midway ..... C. M. Stack, 410 Iris Ave., Kannapolis
Mt. Mitchell ..... Richard Benfield, 2011 Lane St., Kannapolis
North Kannapolis ..... Hoyle W. (Bob) Dwiggins, 2405 Brookside Ave., Kannapolis
Royal Oaks ..... R. N. Sweatt, 602 Fairview St., Kannapolis
Trinity ..... Baxter Shelton, 1216 Wood Acres Circle, Kannapolis
Landis ..... Graham Smith, 806 S. Main St., Landis
Long Street-Faith: Long Street ..... Odell Young, East Spencer
Faith
Matton's Grove-Zion: Matton's ..... Charles Barnes, Route 1, New London
Zion ..... Carl Sells, Route 1, Richfield
Midland: Pine Bluff ..... J. Doice Barbee, Route 2, Stanfield
Mill Grove ..... W. M. Misenheimer, Route 1, Midland
St. Paul ..... John S. Hartsell, Route 4, Concord
Mt. Carmel-Bethany: Mt. Carmel ..... Hayden Joyner, Route 3, Concord
Bethany ..... R. L. Dabbs, 24 Walnut Parkwood, Concord
Mt. Olivet ..... W. L. Harris, 71 Concord Lake Rd. N.E., Concord
Mt. Pleasant ..... Archie Layton, Route 1, Mt. Pleasant
Mt. Tabor-Yadkin: Mt. Tabor ..... Bob Ward, Route 1, Salisbury
Yadkin ..... Clyde Young, Box 1100, Salisbury
Oak Grove-Unity: Oak Grove ..... Bernie R. Brasswell, Route 1, China Grove
Unity ..... Robert Register, Route 3, Kannapolis
Providence-Bethel: Bethel ..... S. Glenn Miller, Route 4, Salisbury
Providence ..... Lawrence Eller, Route 4, Salisbury
Roberta ..... Riley Honeycutt, Route 1, Concord
Rock Grove ..... L. M. Overcash, Route 3, Box 408, Salisbury
Rockwell-Liberty: Liberty ..... Harry Bonds, Route 5, Salisbury
Rockwell ..... J. Wesley Huneycutt, Rockwell
Rocky Ridge ..... R. K. Verbel, 520 Old Charlotte Rd., Concord
Rowan ..... C. Ray Burleyson, Route 2, Salisbury

Salisbury: Coburn	H. H. Rink, Jr., 244 McCoy Rd., Salisbury
First	J. Ernest Craig, 1620 Statesville Ave., Salisbury
Main Street	Jay L. Brandon, 421 N. Salisbury Ave., Salisbury
Milford Hills	Jake T. Presson, 1133 Edgedale Dr., Salisbury
Park Avenue	W. E. Eagle, 1515 S. Second St., Salisbury
Shiloh (Granite Quarry)	Harold Melton, Granite Quarry
Shiloh (Cabarrus)	T. W. Price, Route 2, Concord
Spencer: Central	Reather Morgan, P. O. Box 1, Spencer
Woodleaf-South River: Woodleaf	H. D. Bailey, Route 1, Woodleaf
South River	Clyde Lippard, Jr., Route 1, Woodleaf

STATESVILLE DISTRICT

Balls Creek: Friendship	Reed Davis, Route 2, Newton
Pisgah	Mack Drum, 702 W. C St., Newton
Center	J. Y. Allen, Catawba
Bethel-Marvin: Bethel	Charles Dagenhart, Route 6, Statesville
Marvin	Dain Dagenhart, Route 1, Stony Point
Bethlehem	Herman Nash, Route 3, Statesville
Catawba	W. M. Musgrove, Catawba
Chapel Hill-Christ: Chapel Hill	Burt Boon, 242 Lindsey St., Statesville
Christ	J. B. Mayes, 1812 Safriet Dr., Statesville
Claremont: Bethlehem	A. R. Miller, Claremont
Collier's: Collier's	Don Campbell, Box 335, Granite Falls
Cedar Valley	Earl Bradford, Route 2, Lenoir
Concord-Hopewell: Concord	Seth White, Route 2, Catawba
Hopewell	Clyde Bumgarner, Route 2, Catawba
Conover: First	Charles Davis, Box 227, Conover
Cool Springs: Cool Springs	D. F. Campbell, Route 4, Statesville
Providence	Jimmy Holland, Route 6, Statesville
Ebenezer	Carroll Rhoney, Route 3, Vale
Fairgrove	Ralph Sigmon, Route 3, Newton
Friendship: Friendship	Floyd McLelland, Route 3, Statesville
Mt. View	J. N. McLelland, Route 2, Statesville
Sandy Ridge	Roy Templeton, Route 5, Statesville
Snow Creek	Charles Rickett, Salisbury Rd., Statesville
Grace Chapel	Charles Auton, Route 1, Granite Falls
Harmony: Harmony	Jerry Reavis, Route 1, Harmony
Clarksbury	Flake Connor, Route 1, Statesville
Mt. Bethel	R. H. Sloan, Route 2, Harmony
Macedonia	Flake Homes, Route 2, Harmony
Harpers: Harpers	Jack Hagaman, Route 1, Lenoir
Mt. Zion	John Herold, Route 2, Box 376, Lenoir
Moriah Chapel	Mrs. N. P. Coopage, Route 1, Lenoir
Shiloh	Edward Auten, 518 N. Main St., Lenoir
Hickory: Bethel	Arthur Mull, 1365 33rd St. S.W., Hickory
First	Stoye Starnes, 854 4th St. Dr., Hickory
Highland	Howard Little, Route 5, Box 64911, Hickory
St. Luke's	Fred Fitzgerald, 1110 14th Ave. N.W., Hickory
Westview	L. W. White, 1505 33rd St. S.W., Hickory
Hudson: Hudson	Carroll Kirby, Route 1, Box 631, Hudson
Mt. Hermon	William Saunders, Hudson
Lenoir: First	Don A. Reid, Box 492, Lenoir
South Lenoir-Mt. Olivet: South Lenoir	John Milton, Choate Rd., Lenoir
Mt. Olivet	Claude Beam, Colletsville, Lenoir
Whitnel: Whitnel	Rome Prestwood, Route 3, Lenoir
Baton	L. C. Tolbert, Jr., Route 1, Lenoir
Littlejohn-Gamewell: Littlejohn	Benson Courtney, Route 7, Lenoir
Gamewell	George Suddreth, Route 6, Lenoir
Maiden: First	Dale Wilkinson, 207 W. Main, Maiden
May's Chapel-St. Paul: May's Chapel	Leonard Douglass, Route 1, Maiden
St. Paul's	Vernon Withers, Route 1, Maiden
McKendree-Rocky Mount: McKendree	Richard Day, Route 4, Mooresville
Rocky Mount	A. L. Poole, Route 4, Mooresville
Midway-Trinity: Midway	McCoy Sharpe, Route 8, Statesville
Trinity	Byron Hass, Route 8, Statesville
Monticello	Coleman Lippard, Route 6, Box 192, Statesville
Mooresville: Broad Street	Hiriam Brown, Jr., Box 605, Mooresville
Central	Willis Cook, 124 N. Magnolia, Mooresville
Jones Memorial	Marvin Kariker, 40 McNeely Ave., Mooresville
New Salem	David Harmon, 512 Berkshire Dr., Statesville
Newton: Abernethy	A. M. Hobbs, 525 2nd Ave., N.E., Conover
First	Edward Gomedlea, 1424 Brentwood Dr., Newton
Pisgah	Don Ziglar, Route 8, Statesville
Plateau-Wesley Chapel: Plateau	Marshall Clay, Route 1, Vale
Wesley Chapel	Dan Phillips, Route 1, Vale
Rhodhiss: Rhodhiss	Ned Beam, Box 246, Granite Falls
Ebenezer	Ralph Fowler, Route 1, Granite Falls
Rose Chapel	N. M. Blackwelder, Box 1227, Statesville
Shiloh (Catawba)	Billy Travis, Route 2, Newton

Shiloh-Wesley Chapel: Shiloh	H. V. Lanier, Route 7, Statesville
Wesley Chapel	Harold Arthers, Route 1, Troutman
Statesville: Boulevard	Frank Goforth, 634 Oakdale, Statesville
Broad Street	E. A. Morow, 212 Cedar St., Statesville
Wesley Memorial	Heyward Calvert, 464 Virginia, Statesville
Terrell: Mt. Pleasant	W. A. Sigmon, Route 1, Sherrills Ford
Rehobeth	Clifford Holdslaw, Route 2, Catawba
Triplett	John McConnell, Route 4, Mooresville
Troutman: Troutman	H. D. Freeze, Box 87, Troutman
St. John	Leon Troutman, Route 1, Troutman
Union Grove	William White, Route 1, Union Grove
Olin	Charles Shool, Route 1, Olin
Fairmont	J. C. Grant, Turnesburg
Vanderburg	Edward Miller, Route 4, Mooresville
Williamson's Chapel	Kendrick Sherrill, Davidson

THOMASVILLE DISTRICT

Advance-Mocks: Advance	B. T. Browder, Route 1, Advance
Mocks	John Frank Jarvis, Route 1, Advance
Bethany-Cotton Grove: Bethany	Bryce Starr, Route 6, Lexington
Cotton Grove	Marvin Hedrick, Route 7, Lexington
Bethesda	Ruebin Essick, Box 122, Welcome
Canaan	Albert Berrier, 3729 S. Main, Winston-Saleu
Cid: Cid	Colon Leonard, Route 2, Lexington
Clarksbury	Billy Varner, Route 2, Lexington
Fairview	Mrs. Lula Hedrick, Route 2, Lexington
Cooleemee	W. A. Kirk, Cooleemee
Davidson: Centenary	M. A. Blakeley, Route 2, Clemmons
Mt. Olivet	Paul F. Evans, Route 8, Box 373, Lexington
Davie: Center	Bill Seaford, Route 1, Mocksville
Hardison	Glenn Seaford, Route 4, Mocksville
Salem	Sam Daywalt, Route 1, Mocksville
Denton: Central	Max Hill, Box 115, Denton
Denton Circuit: Canaan	Walter Martin, Sr., Route 2, Denton
Clear Springs	Lee Smith, Route 1, Lexington
First	Forrest Halton, Lexington
Siloam	Clarence Loflin, Route 3, Lexington
Dulins: Bethlehem	David E. Smith, Route 1, Mocksville
Smith Grove	Kermit Smith, Mocksville
Dulins	Ehner C. Hendrix, Route 1, Advance
Elbaton: Bailey's Chapel	Elgin Williams, Route 2, Advance
Elbaville	Louie Zimmerman, Route 2, Advance
Fulton	W. H. Clay Lawson, Route 2, Advance
Eldorado: Center	E. P. Russell, Route 3, Denton
Eleazer	Howard Luther, Lambert Drive, Asheboro
Liberty	Larry Little, Route 3, Denton
Macedonia	Fred Morris, Route 1, Troy
Farmer: Farmer	R. C. Adams, Farmer Station, Asheboro
New Hope	Vernon Johnson, Route 3, Denton
Oak Grove	Raymond Sink, Route 3, Denton
Salem	Mrs. Carl Kerns, Route 3, Denton
Farmington: Farmington	John Hartman, Route 2, Mocksville
Wesley Chapel	Vernon Dull, Circle Dr., Mocksville
Mount Olive	Jack Smith, Route 5, Mocksville
Good Hope-Arcadia: Arcadia	Kenneth Drum, Route 2, Clemmons
Good Hope	Otis Mendenhall, Route 4, Lexington
Greer's Chapel	C. H. Coates, Jr., Route 1, Linwood
Hopewell	J. Garland Auman, Route 2, Trinity
Lexington: Erlanger	Gorman Michael, 107 Snyder Ave., Lexington
First	Archie Sink, Glenwood Dr., Lexington
Trinity	Bill Green, Queens Rd., Lexington
Wesley Heights-St. Timothy:	
Wesley Heights	John Bullock, 1504 Wildlife Circle, Lexington
St. Timothy	Edgar Wilkerson, Jr., 202 Arbor Dr., Lexington
Liberty-Concord: Concord	Jim Garwood, Route 4, Mocksville
Liberty	Ralph Call, Route 4, Mocksville
Linwood	C. E. Owen, Brown St., Lexington
Midway	Lonnie Fishel, Route 10, Lexington
Mocksville: First	C. C. Chapman, 419 Salisbury St., Mocksville
Mocksville Circuit: Cornatzer	Derry Barnhardt, Route 1, Advance
Bethel	Elmo Foster, Route 3, Mocksville
Union Chapel	Dorman Brown, Route 4, Mocksville
Mt. Carmel-Ebenezer: Ebenezer	Robert Thomason, Winston Rd., Lexington
Mt. Carmel	Calvin Swicegood, Route 5, Lexington
Mount Pleasant	Clyde Hilton, Route 4, Thomasville
New Mt. Vernon	David Kinnaman, Route 5, Winston-Salem
Oak Grove	John McDaniel, Route 2, Mocksville
Pine Woods-Fairview: Fairview	Grady Darr, Route 1, Thomasville
Pine Woods	Robert Gray, 908 Salem St., Thomasville

Pleasant Grove	E. H. Newsome, Route 3, Thomasville
Prospect-Pleasant Hill: Prospect	Paul Beck, Route 1, Thomasville
Pleasant Hill	Guy Hughes, Route 3, Thomasville
Reeds: Friendship	Floyd Bailey, Route 4, Lexington
Reeds	Harry Mock, Route 3, Lexington
Yadkin College	Marshall Walser, Route 4, Lexington
Shady Grove	C. P. Jilcott, Route 6, Winston-Salem
Sheffield: Chestnut Grove	C. F. Leach, Route 5, Mocksville
New Union	Edward Gaither, Route 1, Mocksville
Zion Chapel	Ray Cleary, Route 1, Mocksville
Shiloh	Grady Leonard, Route 3, Lexington
South Davidson: Alleghany	Theo Call, Route 1, Denton
Chapel Hill	Dolan Surratt, Route 3, Denton
Lineberry	T. C. Talbert, Route 3, Denton
Pine Hill	Thomas E. Jerrell, Denton
Pleasant Grove	Evans Loflin, Route 3, Denton
Southmont: Macedonia	James W. Surratt, Southmont
Tabernacle: Mt. Zion	Jack Varner, Route 1, Trinity
Piney Grove	Barner Hunt, Route 2, Denton
Pleasant Grove	Robert Green, Route 1, Trinity
Tabernacle	Venson Loflin, Route 1, Trinity
Thomasville: Bethel	Milton Surratt, Denton Rd., Thomasville
Fair Grove	W. C. Leaman, Jr., 215 Forest Dr., Thomasville
First	L. Roy Hughes, 3 Chestnut St., Thomasville
Johnsontown	Nolan Smith, Route 5, Thomasville
Memorial	Joe Berrier, 109 Fairgrove Rd., Thomasville
Trinity	Wesley Wood, Unity St., Thomasville
Unity	Austin Wood, 509 Longview, Thomasville
West End	R. C. Maness, Jr., 217 Moore St., Thomasville
Tyro	Max Shoaf, Route 1, Linwood
Welcome: Center	Howard Craver, Route 10, Lexington

WAYNESVILLE DISTRICT

Andrews	Frank Swan, Andrews
Bethel	Bobby R. Mease, Route 3, Waynesville
Bryson City	Edgar R. Fisher, Bryson City
Canton: Central	Sidney Truesdale, Box 231, Canton
First	Edward Pless, Route 3, Waynesville
Cashiers	Mrs. Edna H. Coward, Norton Route, Cashiers
Cherokee: Mission Center	Alex Catolster, Cherokee
Big Cove	Jerry Wolfe, Star Route, Cherokee
Clyde	S. L. Rogers, Box 12, Clyde
Crabtree: Crabtree	G. C. Palmer, Jr., Route 3, Clyde
Davis Chapel	O. L. Yates, Route 4, Waynesville
Fincher's Chapel	W. J. McCrary, Route 1, Clyde
Mt. Zion	C. M. Rogers, Route 1, Clyde
Cullowhee	Guy Birchfield, Box 1115, Cullowhee
Dellwood: Dellwood	S. E. McCrary, Route 5, Waynesville
Elizabeth Chapel	Mrs. James Medford, Route 3, Waynesville
Maple Grove	E. Jack Noland, Route 5, Waynesville
Faith-Francis: Faith	Glen Scruggs, 6th St., Waynesville
Francis	C. P. Francis, Route 3, Waynesville
Fines Creek: Fines Creek	Charles McCrary, Route 3, Clyde
Pine Grove	Charles Duckett, Route 1, Clyde
Spring Creek	Glen Davis, Route 1, Hot Springs
Franklin	W. W. Sloan, Franklin
Franklin Circuit: Bethel	Wiley Clark, Route 5, Franklin
Clark's Chapel	George Ray, Route 2, Franklin
Dryman's Chapel	Neville Buchannan, Route 2, Franklin
Hickory Knoll	James Price, Route 2, Franklin
Hayesville	Eugene Waldroup, Hayesville
Hayesville Circuit: Hickory Stand	Glen Hyatt, Brasstown
Oak Forest	A. L. Penland, Route 1, Hayesville
Ogden	R. N. Tiger, Sr., Hayesville
Sweetwater	Kyle Beal, Route 4, Hayesville
Louisa-Piney Grove: Louisa	James Grasty, Route 2, Clyde
Piney Grove	Martin Rogers, Route 1, Waynesville
Highlands	Robert Padgett, Highlands
Long's Chapel	Ben Eidam, Route 2, Waynesville
Macon Circuit: Asbury	Prince Curtis, Route 1, Franklin
Mulberry	L. C. Howard, Franklin
Patton's Chapel	Erwin Patton, Franklin
Union	Ruth Teague, Route 2, Franklin
Morning Star	Clarence Burrell, 3 Little Oak St., Canton
Maggie Valley	Fred Henry, Route 5, Waynesville
Murphy	Hugh Howard, Murphy
Murphy Circuit: Belview	Clyde McNabb, Route 2, Murphy
Hampton	Fred T. Hampton, Murphy
Maggie's Chapel	Clayton Mason, Route 1, Murphy
Martin's Creek	Frank Stalcup, Route 2, Murphy

Peachtree	Wilson Radford, Route 1, Murphy
Ranger	Ralph Wilcox, Route 2, Murphy
Reid's Chapel	Mrs. Willard Morrow, Star Route, Unaka
Tomotla	Gus Rogers, Route 1, Murphy
North Macon: Carson's Chapel	Robert Bryson, Route 1, Franklin
Iotla	Bill Ramsey, Route 3, Franklin
Riverview	Charles McGaha, Route 3, Franklin
Snow Hill	Bobby Jo Corbin, Route 4, Franklin
Pigeon Valley: Long's	Dallas Davis, Route 2, Canton
Cruso	Carroll Pless, Route 2, Canton
Plains	J. F. Broyles, Newfound Rd., Canton
Robbinsville	Mike Brown, Robbinsville
Rockwood-Beaverdam: Rockwood	Paul Allen, Box 407, Canton
Beaverdam	Max Robinson, Route 1, Canton
Shady Grove Circuit: Shady Grove	Robert Bridgeman, Route 2, Waynesville
Hemphill	Wilber Owen, Route 2, Waynesville
Peachtree	Willie Mehaffey, Route 5, Waynesville
Shooting Creek Circuit: Ledford's Chapel	Parks Prickett, Route 1, Hayesville
Marshall's Chapel	Neal Rogers, Route 3, Hayesville
Myers Chapel	Cline McClure, Route 2, Hayesville
Tusquitte	Frank Moore, Sr., Route 1, Hayesville
Sylva	Dr. David Daniels, Sylva
Sylva Circuit: Love's Chapel	Homer Nurenschanger, Sylva
Wesleyanna	Paul Buchannan, Route 2, Sylva
Wesley Chapel	Leon Barron, Sylva
Waynesville	Marvin Culbreth, 211 Pigeon St., Waynesville
Webster Circuit: East La Porte	Mrs. Guy Wachob, Cullowhee
Speedwell	Lloyd Wilkes, Cullowhee
Webster	Mrs. Joe Rhinehardt, Webster
West Macon Circuit: Gillespie	William Byrd, Route 1, Franklin
Louisa	George Reece, Route 2, Franklin
Maidens	Halan Roane, Route 1, Franklin
Mt. Zion	Wayne Harrison, Route 1, Franklin
Whittier Circuit: Whittier	John Ferguson, Route 1, Whittier
Olivett	Howard Ragan, Route 1, Whittier

WINSTON-SALEM DISTRICT

Brookstown	Elmer Doub, Route 2, Pfafftown
Clemmons-Harmony Grove: Clemmons	John F. Hunter, Middlebrook Dr., Clemmons
Harmony Grove	Fred Hensley, Holder Rd., Clemmons
Concord-Sharon: Concord	James O. Doub, Route 1, Lewisville
Sharon	Ezra Gough, Route 8, Winston-Salem
Danbury: Danbury	Mrs. Frances Martin, Danbury
Davis Chapel	Mrs. Tobia Heath, Walnut Cove
Palmyra	Carey Dodson, Route 1, Walnut Cove
Dobson: Dobson	Otis Carter, Dobson
Beulah	Dewitt Fowler, Route 1, Lowgap
East Bend: Baltimore	Clarence Howell, Yadkinville
East Bend	John Poindexter, East Bend
Stony Knoll	Henry Speas, Route 2, East Bend
Union Hill	Lester Long, Jay Circle, Jonesville
Forsyth-Stokes: Antioch	James Neal, Route 1, Belews Creek
Bethlehem	William Wall, Walkertown
Forest Chapel	J. D. Bray, Route 2, Walnut Cove
St. Mark	Clarence Campbell, Route 2, Walnut Cove
Hickory Ridge-Germanton: Hickory Ridge	Sollie Grubbs, Route 3, Winston-Salem
Germanton	Donald S. Montgomery, Germanton
Oak Grove	R. M. Warren, Box 36, Rural Hall
Kernersville: Cherry Street-Pine Grove:	
Cherry Street	Max Coltrane, 124 Carter St., Kernersville
Pine Grove	Fred Ingram, Route 2, Kernersville
Main Street	Dr. F. J. Southard, 108 Harmon Court, Kernersville
King: Antioch	Charles Hooker, Tobaccoville
Bethel	William G. Harris, Route 2, Rural Hall
Trinity	Wayne Souther, King
Level Cross: Level Cross	W. F. Atkins, Jr., Route 2, Dobson
Rockford	Mrs. Ora Burrus, Rockford
Siloam	George Snow, Siloam
Stanford	Graham Whitaker, Route 1, Siloam
Stony Knoll	Moir Whitaker, Route 2, Dobson
Lewisville: Lewisville	G. G. Reynolds, Lewisville
Union	Clyde Pfaff, 1119 Peace Have Rd., Winston-Salem
Mount Airy: Central	B. H. Tharrington, Mount Airy
Franklin Heights	Rex O'Neal, 1334 Gwynwood Dr., Mt. Airy
Rockford Street	Hurley Moore, 402 Culbert St., Mt. Airy
Salem	Joe G. Greenwood, 927 W. Lebanon St., Mt. Airy
Imogene	D. C. Carson, Route 5, Mt. Airy
Mount Airy Circuit: Mount Herman	Bob Jessup, Route 2, Mt. Airy
Hatcher's Chapel	Yiles Hooker, Claudville, Va.
Pleasant View	Bud Allred, Route 3, Mt. Airy

Mount Pleasant-Tabernacle: Mount Pleasant	George Kirby, Route 1, Tobaccoville
Tabernacle	E. G. Long, Jr., Route 1, Tobaccoville
New Hope Circuit: Blackwater	Jay Lee Danley, Route 1, Ararat
New Hope	Ralph Gwyn, Route 1, Pilot Mountain
Pine Hill	Wayne Tucker, Route 1, Pilot Mountain
Oak Grove: Oak Grove	Donald Hoover, Route 2, Mount Airy
Maple Grove	Max Gardner, Route 5, Mount Airy
Pilot Mountain	P. G. Wall, Jr., Pilot Mountain
Pine Grove	Byron Falls, Route 8, Peace Haven, Winston-Salem
Pinnacle: Chestnut Grove	Ira Gentry, King
Mount Zion	Charles Kallam, Pinnacle
Pinnacle	J. E. Coon, Pinnacle
Rural Hall	Harry D. Taylor, Rural Hall
Sedge Garden	Russell Brendle, Route 3, Kernersville
Shiloh-Olivet: Mount Olivet	Roy Harrison, Route 1, Walkertown
Shiloh	Randall Winebarger, 2800 Gilmer St., Winston-Salem
Shoals: Fairview	Ralph Marion, Route 2, Pinnacle
Pilotview	Curtis Creed, P. O., Pilot Mountain
Shoals	O. W. Hauser, Route 2, Pinnacle
Whitakers Chapel	J. W. Denny, Jr., Route 2, Boonville
Smithtown: Mount Pleasant	Fred Parker, Route 1, Boonville
New Home	W. A. Taylor, Route 1, East Bend
Prospect	Bobby Neal Matthews, Route 1, East Bend
Shady Grove	Foy Ring, Route 1, East Bend
Stokesburg-Pine Hall: Stokesburg	L. W. Williams, Walnut Cove
Pine Hall	Chester Paris, Pine Hall
Bethesda	Ray Collins, Route 1, Pine Hall
Surry Circuit: Epworth	Wise Semones, Route 1, Cana, Va.
Zion	
Virginia Circuit: Hunter's Chapel	Joe Ayers, Route 2, Ararat, Va.
Carter's Chapel	John D. Clark, Route 3, Stuart, Va.
Chestnut Grove	Curtis Hiatt, Route 2, Ararat, Va.
Walkertown: Love's	C. O. McLamb, Route 1, Walkertown
Morris Chapel	O. E. Dillon, Box 434, Kernersville
West Forsyth: Doub's	H. L. Fuqua, Route 1, Pfafftown
Elm Grove	Charles Selle, Route 1, Pfafftown
Pleasant Hill	Marvin Boles, Route 1, Pfafftown
Winston-Salem: Ardmore	Sterling L. Jordan, 720 Austin Lane, Winston-Salem
Burkhead	Joe C. Totherow, 3148 Shannon Dr., Winston-Salem
Centenary	Norwood Robinson, 2740 Thornfield Rd., Winston-Salem
Central Terrace	Vernon Coley, 1044 Watson Ave., Winston-Salem
Children's Home	W. R. Edwards, Children's Home, Winston-Salem
Crews	J. Holt Newsome, 4335 Reidsville Rd., Winston-Salem
Green Street	P. N. Froelich, 725 Blackwood Ave., Winston-Salem
Hanes-Bethel: Hanes-Bethel	
Hiatt Memorial-Grace:	
Hiatt Memorial	Hansel Hauser, Route 3, Kernersville
Grace	W. E. Holland, Jr., 251 Dumont St., Winston-Salem
Konnoak Hills	Robert G. Clayton, 3234 Konnoak Dr., Winston-Salem
Maple Springs	Cecil B. Frick, Jr., Route 8, Green Meadow Acres, Winston-Salem
Marvin	Charles Logan, 4777 N. Cherry St., Winston-Salem
Mount Carmel	Spurgeon Smith, Thompson Dr., Winston-Salem
Mount Pleasant	David A. West, 703 Woodcrest Dr., Winston-Salem
Mount Tabor	John R. Loftin, 773 Roslyn Rd., Winston-Salem
New Hope	Neil Bolton, 3649 Yadkinville Rd., Winston-Salem
Oak Summit	Fred B. Knott, Sr., 4618 Starmount Dr., Winston-Salem
Ogburn Memorial	Thomas C. Nail, 349 Akron Dr., Winston-Salem
Oldtown	Ben Lynch, 3720 Yarbrough, Winston-Salem
Pisgah	Togo Idol, Route 3, Winston-Salem
Trinity	D. L. Yarborough, 1405 Brookstown Ave., Winston-Salem
Union Ridge	J. A. Howard, 2815 Stockton St., Winston-Salem
Wesley Memorial	John R. Pope, 1260 Wedgewood Dr., S.W., Winston-Salem

Program

WEDNESDAY, JUNE 8, 1966

10:00 a.m. Registration opens—George R. Stuart Auditorium

2:30 p.m. Opening of Conference
Devotional Message: Chaplain Henry C. Duncan, U. S. Navy

3:00 p.m. Organization of Conference
Report of Board of Ministerial Training and Qualifications, C. C. Herbert, Jr., chairman; John A. Lowder, registrar
Report of Committee on Conference Relations, H. E. Bolick, chairman
Report of Institute for Homilitical Studies, C. L. Heckard, executive vice-chairman

7:30 p.m. Address: "Perspectives on Western North Carolina Methodism"
Bishop Earl G. Hunt, Jr.
Report of Conference Personnel Committee, R. E. Thigpen, chairman

THURSDAY, JUNE 9, 1966

9:00 a.m. Devotional Message: Mr. Paul R. Ervin, Charlotte
Reception of Class into Full Connection

9:45 a.m. Report of Methodist Board of Publication, Wilson O. Weldon, chairman

10:00 a.m. Voting on Southeastern Jurisdiction Invitation to the Central Jurisdiction
Report of Committee on Jurisdictional Relations, J. Clay Madison, chairman

10:45-11:15 a.m. Recess

11:15 a.m. Report of Board of Christian Social Concerns, Ray F. Swink, chairman
Conference Brotherhood, H. G. Allen, president

12:00 noon Hour of Preaching
Sermon: Dr. Willian R. Cannon, Dean, Candler School of Theology, Atlanta, Ga.

2:30 p.m. Report of Television, Radio and Film Commission, A. C. Kennedy, Jr., chairman
Report of Commission on Christian Vocations, H. Glen Lanier, chairman

3:00 p.m. Recognition of Retiring Men
Report of Board of Pensions, J. W. Fowler, Jr., chairman

7:30 p.m. Bicentennial of Methodism, R. H. Nicholson, president of Conference Historical Society, presiding
Address: Bishop T. Otto Nall, Resident Bishop of the Minnesota Area, Minneapolis, Minnesota

FRIDAY, JUNE 10, 1966

9:00 a.m. Devotional Message: Chaplain John F. Cagle, U. S. Army

9:45 a.m. Report of Commission on World Service and Finance, R. Powell Majors, chairman
Report of Conference Treasurer, F. D. Russell
Report of Commission on Minimum Salary, Gordon L. Goodson, chairman
Report of Board of Lay Activities, Robert M. Smith, Lay Leader

10:45-11:15 a.m. Recess

11:15 a.m. Report of Commission on Promotion and Cultivation, J. G. Huggin, chairman
Report of Board of Education, Herbert Hitch, chairman; Carl H. King, executive secretary

12:00 noon Hour of Preaching
Sermon: Dr. Cannon

2:30 p.m. Report of Board of Evangelism, Wilson O. Weldon, chairman
Report of Board of Missions, J. Clay Madison, chairman; Horace R. McSwain, executive secretary

3:15 p.m. Hour of Preaching
Sermon: Dr. Cannon

7:30 p.m. Emphasis on the Local Church and Christian Higher Education
Address: Dr. Finis A. Crutchfield, Boston Avenue Methodist Church, Tulsa, Oklahoma

SATURDAY, JUNE 11, 1966

9:00 a.m. Memorial Service
Memorial Address: Bishop Costen J. Harrell, Atlanta, Ga.

10:00 a.m. Report of Board of Hospitals and Homes, E. H. Nease, Jr., chairman
Report of President of Woman's Society of Christian Service, Mrs. L. E. Barnhardt
Report of Deaconess Board, Miss Reva McNabb, chairman

10:45-11:15 a.m. Recess

11:15 a.m. Report of Committee on Pastoral Care and Counseling, C. L. Heckard, chairman
Report of Commission on Town and Country Work, J. H. Christy, Jr., chairman; Garland R. Stafford, executive scecretary
Report of Commission on Worship, J. B. McLarty, chairman
Report of Committee on Publishing Interests, H. A. Justice, chairman
Report of Entertainment Committee, Hugh Massie, chairman
Report of Statistician, John R. Sills
Other Conference Business

2:30 p.m. Conference Business (if necessary)

7:00 p.m. Service of Commissioning and Ordination
Ordination Sermon: Bishop Nolan B. Harmon, Atlanta, Ga.

SUNDAY, JUNE 12, 1966

9:00 a.m. Holy Communion, Memorial Chapel

10:30 a.m. Morning Worship
Sermon: Bishop Earl G. Hunt, Jr.
Reading of Appointments for 1966-1967
Adjournment at will

SPECIAL EVENTS

WEDNESDAY, JUNE 8, 1966

DINNER: Methodist Rural Fellowship, Long's Chapel ..... 5:15 p.m.
DINNER: Conference Brotherhood, Edwin L. Jones Cafeteria ..... 5:30 p.m.

THURSDAY, JUNE 9, 1966

BREAKFAST: TRAFCO, Edwin L. Jones Cafeteria ..... 7:30 a.m.

LUNCHEON: Wesley Theological Seminary, Edwin L. Jones Cafeteria ..... 1:00 p.m.

TEA: Pfeiffer College, Gibson Cottage ..... 3:00-5:00 p.m.

DINNER: Asbury College, Edwin L. Jones Cafeteria ..... 5:30 p.m.

DINNER: Duke University, WTHS Cafeteria ..... 5:30 p.m.

FRIDAY, JUNE 10, 1966

BREAKFAST: Chaplains, Lambuth Inn ..... 7:30 a.m.

BREAKFAST: High Point College, WTHS Cafeteria ..... 7:30 a.m.

LUNCHEON: Board of Education, Long's Chapel ..... 1:00 p.m.

LUNCHEON: Approved Supply Pastors, Edwin L. Jones Cafeteria ..... 1:00 p.m.

DINNER: Emory University, Long's Chapel ..... 5:30 p.m.

DINNER: WNC Laymen, WTHS Cafeteria ..... 5:30 p.m.

SATURDAY, JUNE 11, 1966

LUNCHEON: Ministers' Wives, WTHS Cafeteria ..... 1:00 p.m.

DINNER: Honoring Bishop and Mrs. Costen J. Harrell and Bishop and Mrs. Nolan B. Harmon, Lambuth Inn ..... 5:15 p.m.

(Those attending: members of Bishop Harrell's and Bishop Harmon's Cabinets and Conference officers during their administration, together with Bishop Hunt and his Cabinet)

HOSPITALITY

Churches in the Gastonia and North Wilkesboro Districts will serve refreshments in the Hospitality Tent east of the Memorial Chapel. Women of the Woman's Society of Christian Service from these districts will act as hostesses.

IV

Daily Proceedings

1966 Session

Western North Carolina Annual Conference

The Methodist Church

FIRST DAY—WEDNESDAY, JUNE 8, 1966

Afternoon Session

Conference Convenes: Bishop Hunt opened the 1966 session of the Western North Carolina Conference of the Southeastern Jurisdiction of The Methodist Church with a call for silent prayer for the Conference and for those facing unusual suffering or sorrow. He then called the Conference to order in the George R. Stuart Auditorium at Lake Junaluska, North Carolina, at 2:30 p.m. The Conference opened with the singing of Hymn 402, "And Are We Yet Alive?", led by Glenn Draper. Chaplain Henry C. Duncan brought the devotional message on the subject "He Restoreth My Soul." The Conference joined in singing Hymn No. 70, "The Lord's My Shepherd."

Call to Order: Bishop Hunt declared the seventy-seventh session of the Conference formally opened.

Roll Call: The Conference Secretary announced that the signed cards at registration would constitute the roll call.

Roll Call of Deceased Ministers: The Conference Secretary called the roll of the following deceased members: W. T. Albright, J. Max Brandon, Jr., M. L. Chappell, G. R. Combs, T. V. Crouse, A. B. Dennis, G. W. Fink, J. A. Fry, F. E. Howard, G. E. Keeler, Ebenezer Myers, J. W. Prichard, W. M. Rathburn, J. L. Rayle, J. R. Short, A. T. Tuttle, R. E. Ward, G. L. Wilkinson. The Conference offered a moment of silent prayer.

Excused: The following were granted excuses: C. B. Lacy, H. M. Jamieson, Kenneth W. Clark, Raymond A. Smith, E. Boyd Stokes, J. H. Cooke, P. W. Yount, Jr., J. D. Turner, Miss Vera Falls, J. E. Carter, Earl Brewer, D. M. Nifong, Don Beaty (until Friday), Wilson O. Weldon and J. L. Johnson (funerals today).

Welcome: Words of welcome were extended by Herman F. Duncan, District Superintendent of one of the host districts.

Program Adoption: The printed program was adopted as the official conference program, upon motion of Herman F. Duncan.

Bar Set: The front section of the auditorium to the middle aisle, upon motion of Herman F. Duncan, was set as the bar of the conference.

Telegram: The Conference Secretary read a telegram of greetings from Bishop W. Kenneth Goodson and the conference requested that a reply be sent by the Secretary.

Secretarial Staff Elected: The Secretary nominated the following: Journal, Rollin P. Gibbs and W. T. Medlin, Jr.; Press Secretary, Walter R. Thompson; Registration, J. J. Powell, J. A. Fitzgerald, Zane G. Norton, Mrs. W. E. Rufty, C. Denny White, Jr.; Stenographers, Mrs. Evelyn S. Beatty and Mrs. Betty K. Simpson; and they were elected.

Statistical Staff Elected: John R. Sills, Conference Statistician, nominated the following as the Statistical Staff: R. Paschal Waugh, Assistant; Arthur L. Chamblee, Jr., Robert J. Goldston, R. J. Hahn, T. C. McLean, James E. McNeely, Jr., Mark R. Sills, Neil E. Smith.

Rules: Dwight B. Mullis, chairman of the Committee on Rules, made a motion that the standing rules of the Conference as published on page 133 of the 1965 JOURNAL be the standing rules of this conference, subject to such minor editorial revisions as are made necessary by the publication of the 1964 DISCIPLINE.

D. B. Mullis presented an addition to the rules, which must lie over twenty-four hours before action can be taken.

D. B. Mullis also stated that two amendments which were presented to the Committee on Rules at the 1965 Conference had been given consideration by the Committee and although the Committee was in harmony with the suggested amendments, it was felt that they were not feasible.

Personal Privilege: Chaplain H. C. Duncan presented to Bishop Hunt a can of dehydrated water from Guantanamo Bay and also a history of the U. S. Naval Base located there.

Nominations: R. H. Nicholson, Secretary of the Cabinet, made the following nominations, and they were elected:

Committee on Daily Minutes: Kenneth M. Johnson, J. C. Reichard, B. T. Myers.

Committee on District Conference Records: H. F. Flowers, W. A. Jarrett, A. B. Bruton, H. T. Penry, Jr., J. S. Jordan.

Committee on Investigation: R. H. Taylor, J. W. Braxton, B. R. Fitzgerald, H. Glen Lanier, C. B. Ross. **Reserves:** T. L. McDonald, Jr., J. R. Hamilton, G. W. Thompson, Boyce Huffstetler, J. J. Hauser.

Committee on Courtesies and Introductions: Ralph H. Taylor, Chairman; Donald W. Haynes, D. A. Payne, J. C. Groce, Jr., Richard J. Crowder, Thomas B. Stockton, John R. Hamilton, G. Howard Allred, Raymond L. Wilkinson.

Committee on Petitions (Memorials): J. Clay Madison, Chairman; W. A. Kale, Robert G. Tuttle, Wilson O. Weldon, H. Eugene Peacock, Robert M. Smith, D. W. Holt, Fred C. Hobson, Richard E. Thigpen, R. Powell Majors.

Committee on Resolutions: James G. Huggin, Chairman; George Thompson, Walter Miller, Alton Fitzgerald, Earl Haire, Robert J. Ralls, Russell L. Young, Jr.

Board of Ministerial Training and Qualifications: C. C. Herbert, Jr., chairman of the Board of Ministerial Training and Qualifications, presented Report No. 1. C. W. Judy asked if a Christian psychiatrist had been used. W. A. Kale reported that as yet one had not been employed but assumed that when this happened he would be Christian. The date of the Mission to Ministers was requested by C. P. Bowles; A. M. Faulkner announced it for January 16-18, 1967. The report was adopted (see report O).

Approved Supplies: A. L. Maxwell, Jr., answered Question 21, Who are approved supply pastors and in what schools are they enrolled?

Dewey Addison Bailey, James Paul Clodfelter, Jr., William Daniel Clodfelter, David Capps Creech, William Curtis Currie, Richard Dale Hilton, Bruce Grayson Hobson, Ervin Hillard Houser, Joseph Crowell McMurray, Elton Leon Strickland, James Hal Varner, Allen Baker Weaver.

(b) Who are the Full-time Approved Supply Pastors and what progress has each made in the Course of Study?

Enrolled in the First Year: Fred Lee Baker, John Herbert Deyton, Lee W. Dunlap, Paul Donald Heafner, Stanley Bartoe James, Shirley Thomas Jones, Dwight Ludwig, Dockes Haywood Lutz, Percy Ray Phillips, Bill Edward Poole, J. C. Reynolds, William Clifton Stroupe, Clifford Alfred Weller, Wade Edward Wright.

Enrolled in the Second Year: Phillip Sid Barnes, Roy Norman Beck, Jr., William Gettys Biggerstaff, Billy Weldon Clinard, Earl Albert Cook, Jr., Theodore Eugene Hendrix, Alvin Garnett Jones, Paul Glenn Kale, Aultman Luther Kesler, Sr., Charles George Sherrill, Phillip Ray Vaughn, Sr.

Enrolled in the Third Year: John Tyra Gantt, Robert Montgomery Harris, Henry Mitchell King, William Franklin Lee, Calvin Clay Manning, John Mack Nelson, Cleat George Owens, Joseph Clinton Phillips, Garland Eugene Smith, Zeno Cletus Wright.

Enrolled in the Fourth Year: Bobby Ray Beck, William Clay Belcher, James Dwight Cartner, Leslie Frederick Ditchfield, Arelin Ray Freshour, Furman Jerry Rogers, Sr.

Graduates: Mrs. Gertrude Falls Adams, Vance Newlan Allen, Burvin Lee Baucom, Wade Wilhelm Benson, James Herman Billings, Roscoe Lake Billings, Frank Edward Blalock, Hubert Alvin Brown, Edward Davis Cantor, Jr., George Arthur Carnwright, Forrest Edward Church, John Raymond Dawkins, William Pleas Elder, Rufus John Essary, William Robert Frost, Lewis Clinton Gibbs, Stanley Clarence Gibson, Elbert Homer Goode, Gary Guy Gregory, Dewey William Griffin, Carl Allison Haire, Edgar Franklin Kale, William Howard Key, Carl Anderson Lain, Foster Ree Loflin, Edmund Ray Lynn, Oscar Eugene Merritt, Bobby Wayne Moody, Dewey Michael Morrison, Bruce Allen Norwood, Morris Raeford Olive, Finley Matney Orr, Robert Lee Phillips, Robert Lee Poindexter, Jr., Woodrow Wilson Pryor, Ellard Odell Queen, Harry Queen, Paul Vance Ridenhour, Carlos Alberto Rodriquez, Maynard Elmer Seehorn, Albert Thurston St. Clair, Bryson Coonie Sweezy, Luther Martin Taylor, Lonnie William Templeton, Gerald Boyd Tomlinson, William Howard Voncannon, William Edward Walker, Bennie Walters, Summie Edward White, Powell Lahmon Wilkins, Everette Burton Wright.

(c) Who are the Part-time Supply Pastors and what progress has each made in the Course of Study?

Enrolled in First Year: Melvin Mock Beeker, Sr., Howard Walter Haskell, Alvin Beall Pope, Baxter William Proffitt.

Enrolled in Second Year: Jack Thomas Hoover, Byrd Harrison Metcalf, Thomas Atchison Plyler, Jr.

Enrolled in Third Year: Enoch Garfield Ball, Jr.

Enrolled in Fourth Year: None.

Graduates: Franklin Elliotte Brown, Thomas Percy Dean, Raymond Oscar Endicott, Luther Collins Harris, Lee Roy Hunt, Thomas McBee Mason, Ebby Lee Murphy, Hugh Dalton Sims, Mrs. Mabel Jenkins Snider, Mrs. Lennie J. Stough, Charles Branson Walker.

Bishop Hunt paid tribute to the supplies for their effective work.

Admitted on Trial: Answering Question 25, R. G. Tuttle reported the following were recommended by the Board of Ministerial Training and Qualifications for Admission on Trial:

(a) With degrees from approved colleges and credits from approved schools of theology? Lawrence Clay Adams, Floyd Lee Berrier, John Peyton Cock, Ravis Larry Emerson, John Koonts Ferree, Miss Sandra Frances Hoke, Frank Melvin Jarvis, George Larry Maxwell, Ricky Wayne Mills, Louis Herman Murray, Hubert Donald Noblitt, Billy Joe Parker, Wayne Douglas Shepherd, Clarence Bryce Smith, Sr., Robert Allen Spencer, James Carlisle Stokes, Jr., Henry Churchill Thompson, Larry Edward Tise, Charles Denny White, Jr.

(b) With degrees from colleges not accredited by the University Senate and credits from approved schools of theology? (p. 325.1) None.

(c) With degrees from approved colleges and completion of the introductory studies for the ministry and the first two years course of study? (p.

325.2) Kenneth Robert Eller, John Wesley Kale. They were admitted on trial by three-fourths vote.

(d) With partial college credit, completion of the four-year course of study, and six years' service as approved supply pastors? (p. 325.3) Ralph Harold Ballard, Bennie Benjamin Bearden, Luther Paul Heafner. They were admitted on trial by three-fourths vote.

These on trial groups were each personally greeted by Bishop Hunt.

Full Connection: N. C. Williams, Jr. presented the following names in response to Question 28, Who are admitted into full connection? The Conference approved the recommendation of the Board of Ministerial Training and Qualifications.

James Wayne Billings, Robert Edmond Boggan, Jr., Douglas Howard Butler, Robert Alpheus Clanton, Jr., Roby Bunyan Evans, Elmer Odell Hall, Frank Arthur Jeffers, Milford Loy Kennedy, Ronald Alva Koonts, J. C. Lane, Edward Daves Lee, Arthur Rufus Livengood, James Lawrence McCleskey, Derrell Lloyd Parris, Phillip Allen Pharr, Roy Glenn Steed, Jr., Donald Wayne Turman, Frank Blair Turner.

Deacon's Orders: In answer to Question 20, Who have been elected deacons? J. M. G. Warner presented the following who were elected to deacon's orders:

(a) Lawrence Clay Adams, Floyd Lee Berrier, John Peyton Cock, Ravis Larry Emerson, John Koonts Ferree, Miss Sandra Frances Hoke, Frank Melvin Jarvis, George Larry Maxwell, Ricky Wayne Mills, Hubert Donald Noblett, Louis Herman Murray, Billy Joe Parker, Wayne Douglas Shepherd, Clarence Bryce Smith, Sr., Robert Allen Spencer, James Carlisle Stokes, Jr., Henry Churchill Thompson, Larry Edward Tise, Charles Denny White, Jr.

(b) Course of study graduates? Ervin Smith Cook, Kenneth Robert Eller, Robert Lee Witty.

(c) Approved Supply Pastors? Burvin Lee Baucom, Bobby Ray Beck, William Clay Belcher, John Tyra Gantt, Robert Montgomery Harris, Bruce Grayson Hobson, Henry Mitchell King, William Franklin Lee, John Mack Nelson, Clete George Owens, Joseph Clinton Phillips, Elton Leon Strickland, Zeno Cletus Wright.

Elder's Orders: In answer to Question 31, Who have been elected elders? G. B. Culbreth presented the following who were elected to elder's orders.

(a) Theological graduates? James Wayne Billings, Robert Edmond Boggan, Jr., Douglas Howard Butler, Robert Alpheus Clanton, Jr., Elmer Odell Hall, Milford Loy Kennedy, Ronald Alva Koonts, Edward Daves Lee, James Lawrence McCleskey, Derrell Lloyd Parris, Philip Allen Pharr, Roy Glenn Steed, Jr., Donald Wayne Turman, Frank Blair Turner.

(b) Course of study graduates? Frank Arthur Jeffers, Roby Bunyan Evans, J. C. Lane, Arthur Rufus Livengood.

Discontinued: In answer to Question 27, John Lowder recommended the following men on trial be discontinued at their own request: Anthony Angelo Adams, Orus Cleveland Barker, Jr., John Jacob Penick, James Allen Raines.

Classes: John A. Lowder made a motion that the names of those in the classes be ordered to record without reading. The motion carried; hence, answering Question 26, the following were continued on trial:

(a) As students in approved schools of theology? Johnny James Boles, Blon Dean Brown, Stephen Webb Brown, Douglas Cornelius Cannon, III, Henry Balsley Clark, II, Reece Edward Cook, Jr., John Matthew Dorsay, Thomas Jefferson Duncan, Jr., James Franklin Herman, Ralph Marsden Kitley, James Baxter Long, Jr., William Homer Osborne, Jr., Cletes Alfred Pope, Jr., William Robbins Ragsdale, Bobby Alvin Rogers, Edward Boyd Stokes, Robert Gregory Tuttle, Jr.

(b) As graduates of approved schools of theology? Joseph Cates Bowles, Richard Alan Clark, Robert Allen Clark, Oren Rex Edmonds, William Byrd Ellison, James Wiley Fowler, III, Douglass Wayne Gilbert, William Bradley Harris, Jr., James Allen Hewett, George Keith Howell, Wayne Marshall Jones, Sammie Lester Martin, Marion Joe Parker, Clarence Edward Peurifoy, George Lee Pollock, John William Setzer, Jr., Frank Albert Stith, III, Louis Herman Woodard, Manuel David Wortman.

(c) Continued on trial in course of study? 2nd year: William Levy Crowell; 3rd year; Richard Jerry Faulkner, Haywood Braswell Hyatt, Orba Lee Smith; 4th year: Ervin Smith Cook, James Lee McKinney.

Graduates: Wallace E. Ryals, W. R. Ormond, W. R. Surratt.

Accomodations: In answer to Question 33, Who have been admitted or ordained to accomodate other conferences? John Lowder recommended the following:

(a) Admitted on trial: William Joseph Fowler, Holston Conference; Spencer Gordon Thompson, Western New York Conference;

(b) To be ordained after election by this conference: Spencer Gordon Thompson, Western New York Conference.

(c) To be ordained after election by other conferences: Deacon: Don Caudill Combs, Oklahoma. Elected by our conference to be ordained elsewhere: William Joseph Fowler, Holston Conference.

John Lowder made a motion that the Conference permit Robert Lee Witty, Jr. to be receeived into full connection contingent upon his ordination. He also requested that the Conference extend the time on trial for Henry Balsley Clark, II, to the seventh year, since he has not fulfilled Par. 341 of the **Discipline.** The requests were granted.

Conference Relations: H. E. Bolick gave the report of the Committee on Conference Relations. In answer to Question 35, What retired members have been made effective? John Rogers Crew, Jr.

Question 40, Who are the supernumerary ministers, and for what number of years consecutively has each held this relation (Par. 365): Robert Pinkney Crawley for third year.

Question 41, Who are granted sabbatical leave? Henry Isley Ridenhour and Kenneth Merwin Taylor.

Question 42, What ministerial members have been retired? 1. For health - a) This year: Earl A. Cook, Sr., McRae Crawford, Ross Francisco, Hugh D. Jessup (Retired November 30, 1965), George F. Hood, John C. Vernon. b) Previously for health reasons: J. R. Bowman, E. M. Hoyle, Jr., A. A. Kyles, R. M. Laughlin, R.W.McCulley, F. S. McFarland, B. F. Stamey, R. Dwight Ware.

2. For Age: a) This year: Lee Paige Barnett, Eugene Cannon Few, Dorland Philip Grant, Floyd Ellsworth Hartsfield, Waldo Forrest Keeler, Walter James Miller, Raymond Alexander Smith, Paul Watson Townsend, Robert Milton Varner, James Chalmers Grose, Sr. (Retired for health last year; Retired for age this year). b) Previously? And others exclusive of

those who have died, as listed on page 76 of the 1965 Journal of the Western North Carolina Conference.
3. For 40 years of service: Henry Call Sprinkle, Jr.

Question 43, What Approved Supply Pastors have retired? a) This year: None. b) Previously: J. S. Gardner, E. C. Gover, G. C. Greene, G. B. Gwyn, L. W. Hall, G. L. Lovett, Mrs. Mamie D. Newell, J. D. Pyatt, R. A. Setzer, S. G. Strader, I. J. Terrell.

Transfers: Question 36, Who have been received by transfer? Bishop Hunt announced the following: **In**—Daniel Thomas Earnhardt, North Carolina Conference, April 25, 1966; John Richard Gibson, South Carolina Conference, June 8, 1966; Richard Hubbard Petersen, North Carolina Conference, October 8, 1965.

Question 37, Who have been transferred out? Glenn Bush, Nebraska Conference, September 24, 1965; John Rogers Crew, Jr., North Carolina Conference, June 12, 1966; Roger Craig Ford (Probationer) Florida Conference, June 1, 1966, Wayne Reece Smith, Louisiana Conference, June 3, 1966, Billy Wayne Stamey (Probationer) Baltimore Conference, June 8, 1966, John Lemacks Stokes, III, (Probationer) South Carolina Conference, June 1, 1966.

Question 38, Who have had their conference membership terminated? a) Voluntary location? Charles William Buckey, Richard Hal Finney, Charles Franklin Martin, Barrett Dallas Wilson. (b) Involuntary location? None; (c) By withdrawal? None; (d) By judicial procedure (expelled)? None.

Institute for Homiletical Studies: Cecil L. Heckard, Executive Vice Chairman of the Institute, gave the report which was adopted (see report Y).

Privileged Matter: Don W. Haynes moved that greetings from the Conference be sent to J. M. Burton, Minister to the Indians in Yuma, Arizona, and it was so ordered.

Announcements: Charles D. White and C. B. Ross made the announcements.

Consultation: Bishop Hunt announced that the thirteen District Superintendents would be available after the benediction to consult with any minister or pastoral relations committee who expected to be involved in this years moves.

Benediction: H. G. Allen gave the benediction and the Conference adjourned at 4:45 p.m.

Evening Session

Devotions: Hymn 5 (Sampler) "All Hail the Power of Jesus' Name" was sung, and prayer was offered by Bishop T. Otto Nall. The Conference Secretary made several emergency announcements. Hymn 27 (Sampler) "I Love Thy Kingdom, Lord" was sung.

Address: Bishop Hunt spoke on "Perspectives on Western North Carolina Methodism"; Hymn 4 (Sampler) "A Mighty Fortress Is Our God" was sung.

Report of Conference Personnel Committee: R. E. Thigpen, chairman, presented the report and explained it in detail through a chart, delineating the proposals. He moved the adoption of the report and the motion was seconded.

C. Jerome Huneycutt asked if the Commission on Christian Vocations could be placed under the Section of the Ministry. Cecil L. Heckard answered that to do this might limit the conception of Christian Vocations to include only the ministry.

Kenneth A. Horn presented the following amendment: "Under E. 3. at the end of the first paragraph change the period to a comma and add the following phrase: 'provided that all full-time executive secretaries shall attend the meetings of the Coordination Committee as consultants without the privilege of vote'." This was seconded by Ray F. Swink. Julian A. Lindsey spoke for the amendment. R. E. Thigpen spoke against it stating that the Committee had a right to call any consultants it wished but there were times when it might be embarrassing for the executive secretaries to be in the meeting especially when their work was being discussed. Donald W. Haynes spoke for the amendment stating that if this were not added the executive secretaries would be in the position the pastor would be in if he were not a member of the Official Board. Frank Jordan stated that he did not believe the executive secretaries were excluded from anything. The amendment failed to carry.

Kenneth A. Horn presented the following amendment, seconded by R. N. Burson, Jr.: "Under E. add the following paragraph: '5. The Bishop shall appoint a Committee to study how efficiently the reorganization as provided in this report functions; and, to make such recommendations to the Annual Conference for changes in the structure as it deems advisable. This Committee shall function until the close of this quadrennium. No more than one-fourth of the membership of this Committee shall be members of the Coordinating Committee'." Julian A. Lindsey spoke for the amendment. A. Mitchell Faulkner spoke against it stating that he was against appointing one body to sit in judgment upon another. R. E. Thigpen called attention to the last paragraph of E. 3. This amendment failed to pass.

H. Glen Lanier stated that he felt the Commission on Christian Vocations should be placed under the Ministry or Nurture and not under Stewardship. Cecil Heckard stated that stewardship was not only of money but of all of life. A. James Clemmer said that the Commission on Christian Vocations had worked closely with the Board of Ministerial Training and Qualifications and had emphasized the call to the ministry and church related vocations and he felt Christian Vocations belonged under Ministry or Nurture.

C. Jerome Huneycutt made a motion that the Commission on Christian Vocations be changed from section IV to section I; A. James Clemmer seconded the motion. J. Elwood Carroll called attention to the organization of the Commission on Christian Vocations and stated that this Conference had worked on the basis of Christian Vocations as an overall philosophy of life and was concerned with all of life; he opposed the amendment. Ray F. Swink spoke for the amendment. This amendment failed to pass.

E. H. Blackard moved the previous question. R. E. Thigpen made a final statement for the report, and it was adopted. (see report U).

Robert M. Smith asked that R. P. Gibb's salary be continued for a year under the present arrangement. R. Powell Majors, chairman of the Com-

mission on World Service and Finance, stated that he felt sure his Commission would approve this suggestion.

Announcements: Charles D. White made the announcements.

Benediction: Charles E. Shannon gave the closing prayer, remembering especially the ones in Florida under the threat of the hurricane, and pronounced the benediction, and the Conference adjourned at 9:50 p.m.

SECOND DAY—THURSDAY, JUNE 9, 1966

Morning Session

Devotions: Bishop Hunt called the conference to order at 9:00 a.m. Following prayer by the bishop, Glenn Draper led in the singing of Hymn 162, "O For A Thousand Tongues To Sing." The devotional message was brought by Mr. Paul R. Ervin.

Class in Full Connection: The Conference Secretary presented the following to be received into full connection; James Wayne Billings, Robert Edmond Boggan, Jr., Douglas Howard Butler, Robert Alpheus Clanton, Jr., Roby Bunyan Evans, Elmer Odell Hall, Frank Arthur Jeffers, Milford Loy Kennedy, Ronald Alva Koonts, J. C. Lane, Edward Daves Lee, Arthur Rufus Livengood, James Lawrence McCleskey, Derrell Lloyd Parris, Philip Allen Pharr, Roy Glenn Steed, Jr., Donald Wayne Turman, Frank Blair Turner, Robert Lee Witty, Jr. Bishop Hunt addressed the class and they were received into full connection after answering the disciplinary questions.

Excused: Don Ellis, G. R. McCulley, G. H. Allred, R. E. Early, G. E. Lyndon, R. M. Varner, C. J. Winslow,Thurston St. Clair, Loy H. Witherspoon, J. B. McLarty, Charles W. Sartin were granted excuses.

Presentation: The class admitted on Trial was asked to come to the platform and each member was presented a copy of "The Trouble With The Church," by Helmut Thielicke. The presentation was made by C. L. Heckard and Bishop Hunt.

Roll Call: J. J. Powell, Roll Call Secretary, reported the following registrations through Wednesday evening: Clerical Members, 600; Probationers, 77; Approved Supplies, 91; Supplies, 23; Lay Delegates, 380; Reserve Lay Delegates, 111; Deaconesses, 8; Board Members, 2. Total 1291.

Daily Minutes: Kenneth M. Johnson reported that the minutes for Wednesday's sessions had been examined and were correct.

Methodist Board of Publications, Inc.: Wilson O. Weldon presented the report of the Board. He presented S. J. Starnes, retiring editor of the NORTH CAROLINA CHRISTIAN ADVOCATE, who spoke briefly of his work during the past six years. J. C. Stokes, editor-elect of the ADVOCATE, was presented and urged the support of the Conference in the promotion of our paper. Wilson O. Weldon moved the adoption of the report with elections therein and it was done. (see Report A-1)

Announcements: Charles D. White and C. C. Herbert, Jr., made announcements.

Privilege Matter: C. C. Herbert, Jr., made a motion that Bishop Hunt's

address on Wednesday evening be carried in the **North Carolina Christian Advocate**. The motion prevailed.

Interjurisdictional Relations: J. Clay Madison read the resolution sent from the Southeastern Jurisdiction for the elimination of the Central Jurisdiction. He moved adoption of the resolution, seconded by Robert H. Stamey. J. Clay Madison stated that this was essentially the same resolution adopted by the Conference in 1965 but that in order for it to be effective a uniform resolution must be adopted by all Conferences of the Jurisdiction. Bishop Hunt requested the secretary to read a telegram from Bishop James W. Henley urging adoption of the resolution.

Charles P. Bowles called attention to the fact that the passage of the resolution required an aggregate 2/3 vote of all of the Conferences voting. H. D. Mauldin spoke against the resolution stating that he was not opposed to the resolution as much as he was to the way it was being done and that he felt more time should be given to consideration. He then made a motion that action on the resolution be postponed until the 1967 Conference. William R. Locke raised a point or order concerning whether a motion should not precede a speech. Bishop Hunt ruled that in the spirit of fairness that the motion be given an opportunity to be acted upon. Wilson O. Weldon spoke against the motion stating that the same resolution was presented last year and had not been sprung on the Conference and that we were being asked to do what we did last year on a Jurisdictional level. C. M. White spoke for postponement and Robert M. Hardee spoke against postponement stating that if it had been passed by Conferences of the deep South it should be passed by this Conference. The motion to postpone was defeated.

J. Clay Madison made a final statement and a count vote was taken on the resolution with the following results: For 729; Against 62. The resolution follows:

Plan for Completing the Elimination of the Central Jurisdiction Within the Geographical Area of the Southeastern Jurisdiction in Accordance with the Recommendations of the 1964 General Conference

WHEREAS it is the established policy of The Methodist Church to dissolve its Central Jurisdictional Conferences, and achieve racial inclusiveness at all levels of the church, and

WHEREAS, the 1964 General Conference recommended as the first step that the Annual Conferences of the Central Jurisdiction transfer to the other jurisdictions within which they are geographically located and that the second step of merging such Annual Conferences with the Annual Conferences of the geographic jurisdictions "will be a Jurisdictional matter to be worked out when such merger is mutually agreeable," and

WHEREAS the Central Jurisdiction and its Annual Conferences, and the Southeastern Jurisdiction and its Annual Conferences desire to take such actions, individually and conjointly, as will implement as expeditiously as possible the said policy of The Methodist Church, recognizing that the problems and procedures involved in the merger of the Annual Conferences transferred from the Central Jurisdiction to the Southeastern Jurisdiction differ in many material particulars in the several areas involved, and that the best interests of The Methodist Church, of both Jurisdictions and of all the Annual Conferences will be best served by the second step of merger being taken when the same is mutually agreeable to the Annual Conferences affected,

BE IT RESOLVED, therefore, as follows:

1. That the adoption of this resolution, in accordance with the requirements of Section 2 of Amendment IX of the Constitution of The Methodist Church, by the fol-

lowing Annual Conferences of the Central Jurisdiction shall constitute a vote of each to transfer to the Southeastern Jurisdiction:

(a) Central Alabama
(b) Florida
(c) Georgia
(d) Mississippi
(e) Upper Mississippi
(f) North Carolina-Virginia
(g) South Carolina
(h) Tennessee-Kentucky

The same vote of each of the Annual Conferences named above shall constitute the required approval of the transfer of all the other said Annual Conferences to the Southeastern Jurisdiction.

2. That adoption of this resolution (in accordance with the requirements of Section 2 of said Amendment IX) by the other Annual Conferences of the Central Jurisdiction, and by the Annual Conferences of the Southeastern Jurisdiction shall constitute a vote to approve the transfer to the Southeastern Jurisdiction of all of the Annual Conferences named in Section 1 hereof.

3. The adoption of this resolution by the Annual Conferences of the Central Jurisdiction and the Southeastern Jurisdiction shall constitute an agreement that any one or more of the Annual Conferences named in section 1 hereof may merge, at any time subsequent to transfer, with one or more other Annual Conferences in such manner or on such basis as will eliminate one or more racially segregated Annual Conferences, provided that the details of merger shall be formulated by joint commissions of the Conferences involved in the proposed mergers and approved by such Conferences prior to merger, with due consideration to the re-drawing of district boundaries, re-organization of boards and agencies, real and other properties, equal rights and status for all ministerial members (full and on trial and approved supply pastors), pensions and minimum salary. Following the transfer of the Annual Conferences named in section 1, we pledge continued progress toward the merging of Annual Conferences at the earliest date mutually agreeable to the Conferences concerned.

4. That this resolution shall become effective upon:

(a) A vote of the Central Jurisdictional Conferences to transfer the resident bishops of its Atlantic Coast Episcopal Area and its Nashville-Carolina Episcopal Area to the Southeastern Jurisdiction; and

(b) A vote of the Southeastern Jurisdictional Conference to approve the transfer of the bishops of the said Episcopal Areas into its College of Bishops for residential assignment by that Jurisdictional Conference.

5. That each Annual Conference's adoption of this resolution shall constitute an urgent request of the bishops of the Central Jurisdiction, the Southeastern Jurisdiction, and the South Central Jurisdiction to convene special sessions of their respective Jurisdictional Conferences prior to the 1968 General Conference, said sessions to be held concurrently and in the same city, for the specific purposes of:

(a) Transferring and reassigning Central Jurisdiction bishops.

(b) Dissolving the Central Jurisdictional Conference of The Methodist Church.

6. That the secretary of each Annual Conference of the Central and Southeastern Jurisdictions shall certify the records of voting on this resolution to each of the following bodies of The Methodist Church:

(a) College of Bishops of the Central Jurisdiction.
(b) College of Bishops of the Southeastern Jurisdiction.
(c) College of Bishops of the South Central Jurisdiction.
(d) Council of Bishops.

Extension of Time: Bishop Hunt called attention to the fact that time for recess had come but unless there was objection time would be extended to complete the report of the Inter-Jurisdictional Relations Committee.

Report Continued: R. Herman Nicholson read the report; J. Clay Madison made a motion that the resolution be adopted, duly seconded, after which he explained the differences between this resolution and the one just adopted, He asked that Mayor Stan R. Brookshire of Charlotte be

granted the privilege of the floor, and it was done. Mayor Brookshire urged positive Christian action on this resolution. James G. Huggin asked if an amendment were in order. J. Clay Madison stated that uniform action was required by the four Annual Conferences voting in order for it to be effective. Miles Stabler urged all delegates to vote. J. Clay Madison spoke the final word for the Committee and a count vote was taken with the following results: For 761; Against 58. The report and resolution follows:

The report of this Committee to the Western North Carolina Annual Conference of 1965, recorded on pages 236-239 of the 1965 **Journal**, contained eight recommendations. The eighth recommendation directed the Committee to continue conversations with the similar Committee of the North Carolina-Virginia Annual Conference with the purpose of implementing the Plan of Action for the Elimination of the Central Jurisdiction, adopted by the 1964 General Conference.

Pursuant to this directive, the Committee has held joint meetings with its counterpart Committee of the North Carolina-Virginia Conference of the Central Jurisdiction. In addition, on February 10, 1966, in the city of Durham, the Inter-Jurisdictional Committees of the North Carolina Conference, the Western North Carolina Conference and the Virginia Conference of the Southeastern Jurisdiction and the North Carolina-Virginia Conference of the Central Jurisdiction met for a whole day to consider our common task.

The four Committees, during this day of joint deliberation, considered the numerous aspects of our common desire to implement the Plan adopted by the General Conference of 1964 for the transfer of Central Jurisdiction Conferences into the regional Jurisdiction wherein they lie and the merger of these Central Jurisdiction Annual Conferences with the regional Annual Conferences. It was evident from the discussion that actions within the entire Southeastern Jurisdiction required to achieve this goal will inevitably be slow. Nevertheless, we feel that the time has come for the four Annual Conferences, named above, to adopt feasible and similar Plans of Action.

Your Committee and the three other Committees in joint session agreed that more rapid progress can be made in certain areas of the Southeastern Jurisdiction than in other areas embraced by said Jurisdiction. The states of North Carolina and Virginia constitute such an area.

The area of the North Carolina-Virginia Conference which overlaps the Western North Carolina Conference, according to our most reliable information, contains two districts, 109 churches, 61 pastoral charges, 33 effective clerical members including probationers and District Superintendents, eight retired members of the Conference and one retired approved supply and 10,917 members.

After many hours of deliberation and frank discussion, the four Committees came to the conclusion that identical resolutions should be presented to the 1966 sessions of their respective Annual Conferences.

The Committees, therefore adopted a resolution for the transfer and subsequent merger of the North Carolina-Virginia Annual Conference of the Central Jurisdiction of The Methodist Church with the Virginia Annual Conference, the North Carolina Annual Conference and the Western North Carolina Annual Conference of the Southeastern Jurisdiction of The Methodist Church. The resolution is as follows:

WHEREAS, it is the earnest hope of the membership of the Annual Conferences referred to herein that The Methodist Church shall become truly a racially inclusive church; and

WHEREAS, it is the desire of the membership of the Annual Conferences referred to herein to eliminate all forms of discrimination based upon race in The Methodist Church; and

WHEREAS, the General Conference of The Methodist Church has urged that action be taken to bring about transfers and mergers of Annual Conferences from the Central Jurisdiction into the regional Jurisdictions of The Methodist Church; and

WHEREAS, the Southeastern Jurisdiction Conference has urged that invitations be extended to the Annual Conferences of the Central Jurisdiction lying within the boundaries of the Southeastern Jurisdiction to transfer into the Southeastern Jurisdiction; and

WHEREAS, we believe that the time has come when the churches and membership of the North Carolina-Virginia Annual Conference can be transferred into and subsequently merged with the other Annual Conferences referred to herein; and

WHEREAS, it is the desire of all of the Conferences involved to adopt similar resolutions with reference to the transfer and merger of the North Carolina-Virginia Annual Conference;

NOW, THEREFORE, BE IT RESOLVED THAT:

1. The North Carolina-Virginia Annual Conference, by the adoption of this resolution in accordance with the provisions of Amendment IX of the Constitution of The Methodist Church, shall be deemed to have voted to transfer from the Central Jurisdiction to the Southeastern Jurisdiction.

2. The other Annual Conferences of the Central Jurisdiction, and the Annual Conferences of the Southeastern Jurisdiction, by adoption of this resolution, in accordance with the provisions of the said Amendment IX shall be deemed to have voted to approve the transfer of the North Carolina-Virginia Annual Conference from the Central Jurisdiction to the Southeastern Jurisdiction.

3. The North Carolina-Virginia Annual Conference, the North Carolina Annual Conference, the Virginia Annual Conference, and the Western North Carolina Annual Conference, by the adoption of this resolution agree that the North Carolina-Virginia Annual Conference, after it shall have been transferred to the Southeastern Jurisdiction, shall no longer continue to exist as a racially segregated conference; and the said Conferences further agree to proceed with the merger of the North Carolina-Virginia Conference, with the North Carolina, the Virginia and the Western North Carolina Annual Conferences pursuant to the aforementioned Amendment IX.

4. By the adoption of this resolution the North Carolina Annual Conference, the Virginia Annual Conference and the Western North Carolina Annual Conference shall be deemed to have agreed to accept into their respective membership, with all the rights, privileges, status and obligations as may be enjoyed by other members of said Conferences, the following persons:

(a) All ministerial members of the North Carolina-Virginia Annual Conference (whether on trial or in full connection) appointed to charges located geographically within their respective boundaries.

(b) All ministerial members of the North Carolina-Virginia Annual Conference (whether on trial or in full connection) under special appointment who hold their membership in a Quarterly Conference located geographically within their respective boundaries.

(c) All retired ministerial members of the North Carolina-Virginia Annual Conference who hold their Quarterly Conference membership in a local church located geographically within their respective boundaries.

5. The ministerial and lay persons now serving on boards and agencies of the North Carolina-Virginia Annual Conference shall serve during the current quadrennium on like or similar boards and agencies of the North Carolina Annual Conference, the Virginia Annual Conference and the Western North Carolina Annual Conference, respectively: And said Conferences further agree that it is their intent and purpose that henceforth all of the boards and agencies of said Conferences shall be racially inclusive.

6. The North Carolina, the Virginia, and the Western North Carolina Annual Conferences, by the adoption of this resolution, shall be deemed to have agreed that within their respective boundaries opportunities for spiritual and intellectual growth and Christian service shall be made available to all without regard to race or color. It is agreed that such equal opportunities shall be provided particularly in such aspects of conference programs as activities of the W.S.C.S., W.S.G., youth work, Leadership Training Enterprises, and Board of Lay Activities.

7. It is hereby agreed that wherever necessary existing congregations of the North Carolina-Virginia Annual Conference shall be continued until such time as a more favorable climate has been created for the consideration of possible merger of congregations in close proximity.

BE IT FURTHER RESOLVED, that a vote on this Resolution for the Transfer and Merger of the North Carolina-Virginia Annual Conference, and the votes of any and all other conferences of the Central Jurisdiction shall revoke and render void

any and all other votes taken heretofore (by the Conferences of the Central Jurisdiction) relating to the plans of merger of the North Carolina-Virginia Annual Conference. This Resolution shall remain in full force and effect until revoked by appropriate action on the part of one or more Annual Conferences referred to herein.

BE IT FINALLY RESOLVED, that the Secretary of this Annual Conference shall forward certified copies of this Resolution, together with a record of the voting thereon, to (A) the College of Bishops of the Central Jurisdiction, (B) the College of Bishops of the Southeastern Jurisdiction, (C) the Secretaries of the other Annual Conferences of the Southeastern Jurisdiction.

Respectfully submitted,
J. CLAY MADISON, *Chairman*
R. HERMAN NICHOLSON, *Secretary*
WILSON O. WELDON
HARLEY M. WILLIAMS
W. BRYAN MOORE
RALPH STOCKTON
ROBERT G. TUTTLE
EDWIN C. FORD
ROBERT M. SMITH
HOWARD C. WILKINSON
MAYOR STAN BROOKSHIRE
MRS. LESLIE BARNHARDT

Recess: Charles P. Bowles made a motion that the Conference remain in continuous session until after the preaching hour. The motion lost.

Privilege Matter: Charles P. Bowles made a motion, duly seconded, that the North Carolina-Virginia Conference be notified of our vote and that fraternal greetings be extended. The motion carried.

Announcements: Charles D. White and Courtney Ross made announcements.

Recess: Bishop Hunt declared a ten minute recess.

Conference Reconvenes: After the recess the Conference reconvened with the singing of Hymn 252, "I Am Thine, O Lord."

Excuse: Frank A. Stith, III was excused until Saturday.

Conference Brotherhood: With H. G. Allen presiding, Jesse G. Wilkinson presented amendments to the Brotherhood Constitution and they were approved. J. G. Wilkinson gave a financial summary. Ira G. Shamel reported for the nominating committee. G. G. Adams, Jr., gave the report of the Hospital Care Group which was adopted (see reports A-4).

Privilege Matter: Bishop Hunt presented Kays Gary of the news staff of **The Charlotte Observer** who spoke briefly about his experience on the Mission to Bolivia.

Courtesy: Ralph H. Taylor, chairman of the Committee on Courtesies, escorted Mrs. Earl G. Hunt, Jr., to the platform and presented her to the Conference.

Announcements: Charles D. White and Tom S. Lee, Jr. made announcements.

Preaching Hour: Bishop Hunt introduced the speaker, Dr. William R. Cannon, Dean of the Candler School of Theology, Emory University. Hymn 238, "Blessed Assurance, Jesus Is Mine" was sung. Dean Cannon spoke on the subject, "The Lord God Omnipotent Reigneth." The text was Revelation 19:6. Dean Cannon led the closing prayer, and Bishop Hunt pronounced the benediction at 1:05 p.m.

Afternoon Session

Devotions: The Conference reconvened at 2:30 p.m. with the singing of Hymn 382 "Glorious Things Of Thee Are Spoken." A. James Clemmer led the prayer.

Board of Christian Social Concerns: With Ray F. Swink presiding the Conference stood in tribute to the late Fletcher E. Howard after which Ray F. Swink led the prayer in his memory.

Robert M. Hardee presented the part of the report dealing with Alcohol Problems and General Welfare. He then offered this resolution which was adopted.

RESOLUTION

We take our traditional stand against liquor, by the drink, by the gallon, by the barrel, and by the illegal stills. We ask you to work against it with all you have.

We oppose the advertising of alcoholic beverages in some of our North Carolina newspapers.

We feel that games of chance, horse racing, dog racing, and other games sponsored by business is leading us in the wrong direction.

Robert M. Hardee
Jesse G. Wilkinson
G. G. Adams, Jr.

Charles P. Bowles asked if this report took into account the new organization which is opposing liquor by the drink. Ray F. Swink replied that this would be reported later.

Harry G. Long, Jr., presented the following resolution which was adopted after Ray F. Swink accepted the suggestion of Kenneth M. Johnson that included in the resolution would be the request that it be sent to persons responsible in this matter:

RESOLUTION

Resolved: That present laws be strengthened, clarified, and amended to guarantee more adequate prevention of the sale of alcoholic beverages to persons under 21 years of age. We strongly urge that the present definition of alcoholic beverage be changed to clearly include beer regardless of alcohol content.

Resolved: That in view of the relation of alcohol to highway accidents, it is our considered opinion that curb sales of alcoholic beverages regardless of alcohol content, should be unconditionally prohibited. And further that the practice of drinking in a vehicle, whether moving or not, be severely dealt with.

Resolved: That a system of personal registration by the individual purchaser of any packaged beverage exceeding 12% alcohol be incorporated into existing ABC laws.

Printed forms listing all brands carried could be supplied to retailers, including ABC outlets. The purchaser would indicate the quantity desired in appropriate columns, then fill in, under oath, his name, age, and address.

This statute would be structured in such fashion as to make liable any adult who willfully secures alcohol for consumption by any underage person. A record of unusual purchases would thus be obtained which could be used to hinder purchases made for illicit resale.

Resolved: Recognizing the fact that any law is no more effective than its enforcement, we further declare that as concerned Christian citizens, we urge and support stricter law enforcement, tempered, of course, with justice.

Resolved: That copies of this resolution be sent to persons responsible in this matter.

Julian A. Lindsey called attention to the report dealing with Human Relations and Economic Affairs.

H. C. Young, Jr., presented the section of the report concerned with Peace and World Order. Carl Judy wanted to know if the statements in the

report dealing with Viet Nam was for information or was it a stand of the Board. H. C. Young, Jr., reported it was for information. Carl Judy questioned the admission of Red China into the U.N. and declared that one of our problems was that no attempt was being made to judge the Eastern world by an Eastern mind. The report of the Board of Christian Social Concerns was adopted (see Report I).

Ray F. Swink presented the following: D. P. McFarland, executive director of the Christian Action League, S. J. Starnes, president of the Christian Action League and Samuel S. Wiley, executive secretary of the North Carolina Council of Churches. Mr. McFarland and Dr. Wiley spoke briefly. Attention was called to the new organization working under the Christian Action League to fight liquor by the drink.

Board of Pensions: James W. Fowler, Jr., presented H. P. Myers, Jr. who gave reports 1, 3, 4 and 5 of the Board of Pensions which were adopted (see report Q).

John H. Carper conducted the recognition service for the men who were retiring at this session of the Conference. H. P. Myers presented the badge of retirement to Lee P. Barnett, J. W. Braxton to Earl A. Cook and D. P. Grant, S. B. Moss to McRae Crawford, John R. Sills to E. C. Few, A. J. Cox to F. E. Hartsfield, Robin Hood to H. D. Jessup, Fletcher Nelson to W. J. Miller and H. C. Sprinkle, Jr., and John H. Carper to P. W. Townsend and J. C. Vernon. Bishop Hunt commended these men for their continuing influence and extended personal greetings to each of them. The Conference Secretary presented the retirement parchments. A. C. Waggoner asked for the privilege of delivering the badge and parchment to Ross Francisco who was unable to be present. John H. Carper read the names of the widows whose husbands had died during the 1965-1966 Conference year. James W. Fowler, Jr., recognized members of the Board of Pensions and the Special Study Committee.

Pension Study Committee: James R. Felts, Jr., presented the report of the Pensions Study Committee. Robert M. Smith and R. Powell Majors both spoke in favor of the plan to go into the Minister's Reserve Pension Fund. J. L. Stokes II read the resolution. R. Dwight Ware suggested that "1964" should be added before each reference to the **Discipline**; James R. Felts, Jr. accepted this suggestion. R. Dwight Ware raised the question concerning the meaning of the words "income from other sources" in the third from the last paragraph of the resolution. J. L. Stokes II said this meant any funds which might become available for distribution for Conference Claimants.

Miles A. McLean moved that action be postponed a year; after the motion was duly seconded, he explained that he felt more information should be given concerning this program. C. W. Avett spoke against postponement. Howard Jimison asked how much it would cost to postpone action a year. Joe Wilkinson, consultant of the Sam L. Booke Associates, replied that it would cost the interest made in the incoming year and would also pick up an additional year of liability for each man in active service. A. Glenn Lackey stated that in 1960 the Conference was in arrears about $11,300,000 and now it was over $13,000,000 in obligation for accrued service. Charles Mecum (not a delegate) said that many questions had not been answered and that he feared the young minister would be hurt on salary if this

passed. E. H. Blackard spoke against the motion telling of the support he had received in his district for the program. Bill Ward asked concerning increases to local churches, and R. Powell Majors replied that it would not have a pyramiding effect but would be based on the first year single figure apportionment. J. Elwood Carroll asked if the apportionment were a prior claim and what would happen if the single figure apportionment were not paid in full. R. Powell Majors stated that it was not a prior claim and that he could not foresee the single figure not being paid. J. Elwood Carroll added that the figure was much larger than previously, and he did not want the mission program to suffer. He said he did not believe his church could carry this additional load and if some churches could not pay their pastors, they could not take this on. The question was called, and James R. Felts, Jr., made the closing statement for the committee calling attention to the fact that if this were postponed, that in a few years, the conference would have tremendous pension liability; he felt it was a challenge which must be met. A. C. Waggoner asked if some insurance company could not underwrite this plan. A. Glenn Lackey replied that according to the **Discipline** this would not be legal. Before the vote was taken Herman F. Duncan made a motion that the bar of the Conference be extended to the wall in the center section and it was done. The motion to postpone did not pass.

R. Herman Nicholson asked if the cost would not be about $600,00 a year after the accrued responsibility had been cared for, and J. W. Fowler, Jr. answered that this was correct. A. C. Waggoner wanted to know what reason lay behind the fact that the minister contributed to a different treasurer. Joe Wilkinson explained that in the event a man left the ministry, he would get 100% refund plus earnings; for this reason there must be separate accounting, but all would go to one treasurer. A. C. Waggoner wanted to know if each year there was a contribution to the Conference Claimants Fund in addition to this, and R. Powell Majors replied there was not. A. C. Waggoner then asked when would the $64 per service year rate be elevated. J. L. Stokes II said this would be done by action of the Conference or when interest was earned. A Glenn Lackey called attention to the fact that the minister's individual pension would be increased by the interest paid on his contribution. Holt Newsome wanted to know what increases would come next year. R. Powell Majors stated that this would depend upon the Conference budget, for there were many other items in that budget. J. L. Stokes II said on this particular item it would be 8.4% on the base figure this year, 2½% on the original figure for the next six years after which it would level off. Robert G. Tuttle asked if that meant 8.4% this year and only 2½% the additional years and was told by J. L. Stokes II that it meant an additional 2½% each year for six years. John R. Hamilton asked if the figure should be $775,000 or $785,000 as printed in the World Service and Finance report. James R. Felts replied that $775,000 was correct. The question was called, and a count vote was taken with 659 voting for the resolution and 58 voting against it. The resolution follows:

RESOLUTION FOR FULL TRANSITION TO THE MINISTERS RESERVE PENSION FUND

For the Western North Carolina Conference

WHEREAS, the Western North Carolina Annual Conference, in its 1963 session, named a Joint Pension Study Committee to determine the present and long-range

requirements for the claimants of the conference and to recommend ways and means to provide for these requirements; and

WHEREAS, the committee, with the aid of the actuarial consulting firm of Sam L. Booke and Associates of Winston-Salem which was employed to give technical assistance and impartial advice, has examined in detail the two pension programs available to the Annual Conference and has carefully weighed the advantages and disadvantages and studied estimated future costs and benefits of the programs for this Annual Conference: and

WHEREAS, on recommendation by the Study Committee and with the concurrence of the Conference Board of Pensions and the Commission on World Service and Finance, the Western North Carolina Annual Conference authorized in its 1965 session that a plan for entry of the conference into the Ministers Reserve Pension Fund be developed by the committee, explained and discussed in district meetings, and recommended to the Annual Conference in its 1966 session; and

WHEREAS, such a plan has been developed in close consultation with the Conference Board of Pensions, the Commission on World Service and Finance, the Cabinet, and other representative groups in the Annual Conference, and has been explained and discussed in district meetings; and

WHEREAS, studies of the history of pensions in this conference under the plan of direct distribution of current income to claimants, and of the accrued pension responsibility on account of service already rendered, reveal substantial and steady increases in pension costs in this conference for years to come if the conference continues this plan of distribution; and

WHEREAS, under the Ministers Reserve Pension Fund, the funds are accumulated during the minister's active service with compound interest providing a large portion of the future pensions and thereby avoiding excessive pension costs to the conference in later years, and larger benefits are made available to disabled ministers, widows, and dependent children; and

WHEREAS, a current annual contribution of an amount equal to a minimum of nine per cent (9%) of the average salary of the conference for each minister appointed with annuity claim on the conference is required from the conference, as provided in Par. 1645 of the 1964 Discipline, and an annual contribution is also required of each such minister as provided in Par. 1646 of the 1964 Discipline; and

WHEREAS, entry of previous entrants, both active and retired, into the Ministers Reserve Pension Fund, as provided in Par. 1644 of the Discipline, requires the funding of accrued service obligations on account of past service, indicated in studies made by Huggins and Company, Inc., actuaries for the General Board of Pensions, to be an estimated $13,233,000 as of July 1, 1967, and a minimum of $1,000,000 down payment may be made with the balance being amortized over a period of approximately 30 years; and

WHEREAS, until such time as compound interest will augment current conference funding sufficiently to provide a pension equal to a rate of $64 per service year, supplementary funding will be required in order to guarantee such a rate, to be paid in addition to income annuity to be provided on account of personal contributions of the minister, and such supplementary funding for previous entrants would require an estimated additional reserve of $2,250,000 as of July 1, 1967; and

WHEREAS, a 1966-67 Conference Claimants budget item of $775,000 will be needed to pay current pensions up to July 1, 1967 and to supplement other available conference pension funds in providing the necessary down payment of $1,000,000 on the accrued service obligation; and

WHEREAS, the 30-year financing of the accrued service obligation and the additional funds required to assure a $64 conference-supported rate, for service rendered subsequent to the 1967 conference session, and the payment of the current 9% funding will require an estimated total of $850,000 in pension funds in the year 1967-68, with an increase of approximately $75,000 per year for the next five years (assuming $11,000 per year increase in current funding due to increase in number of active ministers and in the conference average salary);

THEREFORE BE IT RESOLVED:

That the Western North Carolina Annual Conference of The Methodist Church, hereinafter referred to as the conference, in session at Lake Junaluska, North Carolina, does on this the 9th day of June, 1966, agree to enter the Ministers' Reserve Pension

Fund, hereinafter referred to as the Fund, to accept the conditions as set forth in Pars. 1642-1655 of the 1964 Discipline, to participate in the Fund as hereinafter set forth, and to enter its qualified previous entrants, new entrants, and full-time approved supply pastors who are eligible under the rules and regulations of the General Board of Pensions and who are approved by the Conference Board of Pensions for enrollment, and

That the conference, in accordance with the disciplinary provisions and the rules and regulations of the Fund, shall contribute annually to the Fund an amount equivalent to nine per cent (9%) of the average salary of the conference on behalf of each member of the Fund on account of current service rendered on and subsequent to the closing date of the 1967 conference session, when such service is with annuity claim on the conference, such contributions being allocated to the Service Annuity account of each eligible member and to the Disability and Survivor Benefit and Contingent funds as provided in Par. 1653, and that such ministers shall be expected to make personal contributions as provided in Par. 1646 of the 1964 Discipline; and

That the conference, through its Conference Board of Pensions, shall pay pensions to its claimants through June 30, 1967, but that subsequent to that date such payments shall be made monthly in advance for the conference by the General Board of Pensions in such manner and from funds that shall be provided as hereinafter specified; and

That pensions on account of service rendered prior to the closing date of the 1967 conference session shall be paid to ministers at the rate of $64 per service year, to widows and children who are claimants as of the closing date of the 1967 conference session at the rates of $48 and $16 per service year, respectively, and to future widows and children who become claimants, according to the rules and regulations of the Ministers' Reserve Pension Fund, with all of the rights and privileges therein provided; and

That pensions on account of service rendered on and subsequent to the closing date of the 1967 conference session shall be paid on the basis of actuarial equivalents of service annuity and income annuity accumulations and as specified in Pars. 1647-1649, provided that, if the service annuity of a retired minister is less than the equivalent of $64 for each year of service rendered subsequent to the 1967 conference session with annuity claim on the conference, supplementary funding shall be provided in sufficient amount as to provide an annuity of $64 per service year which shall be paid in addition to the income annuity on account of personal contributions of the minister; provided further that the disability benefit provisions of Par. 1651 shall apply to those under current MRPF funding at the date when disability occurs; and

That the above rates shall apply until such time as the conference may provide for changes; and

That the conference shall make provisions for the payment of pensions on account of service rendered prior to the closing date of the 1967 conference session and for the supplementary funding required to provide, on account of service rendered on and after that date, an annuity of $64 per service year which shall be paid in addition to the income annuity provided on account of personal contributions made by the ministers, by depositing with the General Board of Pensions prior to July 1, 1967 a down payment of $1,000,000 and, as of June 1 of each successive year, an annual amortization payment of $455,000 in 1968, $519,000 in 1969, $583,000 in 1970, $647,000 in 1971, $711,000 in 1972, and $787,000 annually thereafter for the remainder of the 30-year period or until such accrued pension obligation shall have been fully funded, subject to future adjustments based on re-studies at four-year intervals or on any future pension rate changes which may be ordered by the conference; and

That, in order to provide for pensions through June 30, 1967, and the balance needed to make up the $1,000,000 down payment, the Conference Claimants item in the "Single Figure Apportionment" for 1966-67 shall be $775,000, and this item in future years shall be in such amounts as to provide for the annual conference contributions on behalf of ministers for service rendered on and after the closing date of the 1967 conference session and the amortization payments indicated above; provided that pension income from other sources may be used toward costs of future pensions under the Fund and that the amounts to be apportioned may be reduced by such available funds from other sources; and

That the Board of Pensions of the Western North Carolina Annual Conference be and is hereby authorized to transfer all or any part of the pension assets held by its Treasurer and/or Fiscal Agent to the Board of Pensions of The Methodist Church, Incorporated in Illinois, in accordance with terms mutually agreed upon by the two

boards, such assets to be used in the financing of pensions for the conference as from time to time shall be authorized by the Conference Board of Pensions;

NOW THEREFORE BE IT FINALLY RESOLVED:

That the Conference Board of Pensions of the Western North Carolina Conference be and is hereby authorized, empowered and instructed to effect all arrangements with the General Board of Pensions of The Methodist Church and to do all things necessary to give full force and effect to the intent and purpose of this resolution.

JOINT PENSION STUDY COMMITTEE

Board of Pensions: H. P. Myers, Jr., presented report 2. Bishop Hunt said that this comes under paragraph 1646 of the 1964 **Discipline** and was affected by Judicial Council decision 118, which he read, and requires the approval of the clerical delegates. Alvin G. Amick said he believed this meant the personal authorization of the minister. C. Garland Young wanted to know what to do on a circuit. Bishop Hunt suggested a charge treasurer to handle this. A clerical vote was taken on report 2 and passed; the entire Conference then passed this report (see report Q).

A. Glenn Lackey asked if a charge pays the salary and fails to pay the single figure apportionment, does the charge have the right to designate full payment of the Conference Claimant Fund. E. H. Blackard said he had been assured by the Commission on World Service and Finance that the pastor is not held responsible for the total single figure apportionment and that the charge could designate the ministerial support items.

James W. Fowler introduced Al Perry and Joe Wilkinson of the staff of Sam L. Brooke and Associates. Ray Whatley of the General Board of Pensions was presented and congratulated the Conference on its action.

Privilege Matter: James W. Fowler, Jr., announced that the will of the late Dr. John R. Paddison of Kernersville revealed that at the death of Dr. Paddison's brother approximately $300,000 would be divided equally between the Children's Home of Winston-Salem and the Conference Board of Pensions. James W. Fowler, Jr., paid tribute to the late Herbert M. Wayne, and as the Conference stood in silent tribute requested that the secretary send greetings to Mrs. Wayne.

Publishing House: A. R. White spoke of the work of the Methodist Publishing House in preparing over two million volumes of the new Methodist Hymnal and presented to the Conference a check of $14,888.37. This annual contribution goes into the Pension Fund of the Conference.

Superannuate Endowment: Edwin L. Jones, Sr. gave the report and it was ordered to record. (see Report A-5). He presented a check to the Conference for the Superannuate Fund in the amount of $24,289.47.

Announcements: The Conference Secretary and Bishop Hunt made the announcements.

Benediction: The benediction was pronounced by Bishop Hunt, and the Conference adjourned at 5:45 p.m.

Evening Session

Devotions: Bishop Hunt convened the Conference at 7:30 p.m. Glenn Draper led in the singing of Hymn 2, "Come, Thou Almighty King." Bishop Paul Hardin, Jr., offered the evening prayer.

Bishop Hunt called attention to a number of new books which he felt would be of help to both clergy and laity.

Television, Radio and Film Commission: A. C. Kennedy, Jr. called attention to the report of his Commission and he moved its adoption. It was so ordered. (See Report F)

Excuses: Excused were H. Glen Lanier, F. E. Church and R. J. Starling.

Conference Historical Society: With R. Herman Nicholson presiding, the service began with the Hymn, "God of the Generations," by Mrs. Delia Chaffee Berry. John James Powell offered the prayer. An anthem, "Almighty God of Our Fathers" by Will James, was sung by the Waynesville First Methodist Choir. J. Elwood Carroll presented **The History of Methodism in Western North Carolina** and spoke words of appreciation of Dr. Elmer T. Clark, for writing this outstanding history of our Conference. He then presented Dr. Clark with a 200th Anniversary Observance Silver medallion paper weight on behalf of the Historical Society. Dr. Clark responded briefly.

G. W. Bumgarner presented certificates to the oldest church in the Conference which was Beals Chapel in the Thomasville District and to the oldest church in each district. They were Albemarle District: Long Pine (1791); Asheville District: Asbury Memorial (1800); Charlotte District: Bethel (1791); Gastonia District: Mt. Harmony (1791); Greensboro District: Pleasant Garden (1791); High Point District: Old Union (1796); Marion District: Oak Grove (1793); North Wilkesboro District: Wilkesboro (1786); Salisbury District: Salisbury: First (1783); Statesville District: Littlejohn (1780), Thomasville District: Zion Chapel (Beals Chapel) (1780); Waynesville District: Louisa Chapel (1798); and Winston-Salem District: Concord (1781). The pastors and lay representatives of each church accepted the certificates.

As R. Herman Nicholson prepared to introduce the speaker a Circuit Rider's Quartette composed of Kenneth M. Johnson, Nelson F. Adams, James S. Gibbs, Jr., and Philip H. Gibbs, moved into the auditorium in the attire of early American circuit riders and sang several traditional hymns of the church after which Bishop T. Otto Nall, resident bishop of the Minnesota Area, gave the historical address.

Aubert M. Smith presented the following resolution which was adopted:

RESOLUTION OF APPRECIATION

The writing of the story of Methodism in Western North Carolina is an act of enormous magnitude. Too, it is one of significant historical worth to the thousands of Methodists in our state and to scores of others who are and who will be interested in years to come.

Bringing together a large body of information vividly descriptive of the evangelical, educational, missionary, institutional, and social concerns of our great conference is an enormous task.

To Dr. Elmer T. Clark, the editor, we express our deepest and most profound gratitude. He has ably and wisely written out of wide reading, long periods of diligent research, and careful study of numerous files, records, reports, journals, and related materials.

For this wonderfully unselfish act of editorship at no personal cost to our conference, we find ourselves in his debt.

To the members of the editorial committee, R. Herman Nicholson, Chairman, J. Elwood Carroll, and George William Bumgarner for their days and weeks of personal study, verification of facts and materials, scrutiny and correction of proof or copy, long miles of travel, and almost enless conferences, we extend our sincerest expressions of thankfulness. They have contributed immeasurably to a genuine achievement of our conference.

Especially would we wish to thank the noble laymen of the Western North Carolina Conference. They, under the able and admirable leadership of Robert M. Smith, Conference Lay Leader, have underwritten the margin of cost of this magnificent project. Their guarantee up to $10,000 of anticipated expenses gave the encouragement and sense of security so necessary to the undertaking of this historical venture. Without their immediate and deeply meaningful challenge the project would not have been undertaken.

To all others, who have contributed in any measure in effort, in materials, in concern, we extend further expression of genuine gratitude.

James C. Stokes
Aubert M. Smith

The Conference joined in a Litany which was a part of the service at the lowering of a time capsule at Mount Olive Cemetery, Baltimore, Maryland, Sunday, April 24, 1966. A hymn, "Hearts and Voices, God Our Father" by Estelle Blanton Baker was used; R. Herman Nicholson pronounced the benediction and the Conference adjourned at 9:52 p.m.

THIRD DAY—FRIDAY, JUNE 10, 1966

Morning Session

Devotions: Bishop Hunt offered the morning prayer. Hymn 533, "O God Our Help in Ages Past" was sung and Chaplain John F. Cagle of the U. S. Army brought the devotional message, which was based on the Colossian letter.

Chaplains Presented: The following Chaplains were called to the platform and were presented to the Conference: H. C. Duncan, Navy; J. F. Cagle, Army; Russell Andrews, Army; Ernest Reagan, Navy; J. M. Thurman, Air Force; J. A. Burris, Veterans Administration Hospital; Philip Nordstrom, Crossnore School; E. O. Temple, Jr., Lynchburg General Hospital; R. H. Petersen, Pfeiffer; Sidney Head, Charlotte District; H. C. Wilkinson, Duke University.

Roll Call: J. J. Powell, Roll Call Secretary, reported the following additional registrations: Clerical Members, 34; Approved Supplies, 10; Supplies, 3; Lay Delegates, 75; Reserve Lay Delegates, 15. Total for this date, 137. Total previously reported, 1,291. Total to date 1,428.

Daily Minutes: Kenneth M. Johnson reported that the minutes of the session on Thursday had been examined and were correct.

Excuses: B. C. Russell, C. A. Haire, L. E. Barden, A. G. Amick, T. H. Wood and R. C. Goforth were excused.

Committee on Rules: Dwight B. Mullis, chairman of the Committee on Rules, presented the addition to the rules which had been on the table the required twenty-four hours. A. Glenn Lackey asked if a man could serve as a supply if he had not completed his work for the approved-relationship. He was told one could but would not be able to administer the sacraments. The following addition to the rules passed: "All supplies serving charges must become qualified to administer the Sacraments as a pre-requisite to the Approved relationship."

Commission on Christian Vocations: H. Glenn Lanier presented reports I, II, III of the report. A. James Clemmer presented section IV. E. H. Blackard spoke urging the recruitment of more men for the pastoral ministry. The report was adopted (see report B).

Treasurer's Report: F. D. Russell, Conference Treasurer, made his re-

port which was ordered to record (see Treasurer's Report). Bishop Hunt thanked him for his faithful service.

Commission on World Service and Finance: R. Powell Majors presented the report of the Commission on World Service and Finance adding that the matter concerning salary and expenses of R. P. Gibbs would be handled this year as in the past. William W. Blanton called attention to the sentence in the report which reads, "Each charge treasurer may make directed payments to the Conference Treasurer to designated items in the budget" and made the observation that this answered the question asked previously in regard to payments to the Conference Claimants Fund. Wilson O. Weldon requested that the word "University" be added to "Duke Divinity School;" the chairman accepted this. W. S. Smith made a motion that the fourth recommendation under Other Recommendations be amended from $10,500 to $9,500 and that the resulting saving of $13,000 be placed in the Minimum Salary Fund; his motion failed to get a second. The report was adopted (see report A).

Commission on Minimum Salary: Gordon L. Goodson for the Commission on Minimum Salary urged increases in salary for ministers across the Conference; M. Wilson Nesbitt, Jr., presented the report of the Commission. Kenneth M. Johnson asked if the meetings which would be held on Ministerial Support would exclude churches paying more than minimum support; M. Wilson Nesbitt, Jr., reported that it would not. The report was adopted (see Report D).

Announcements: Charles D. White made announcements.

Recess: The Conference was in recess for fifteen minutes.

Conference Reconvenes: The Conference reconvened with the singing of Hymn 267, "Rise Up, O Men of God."

Courtesy: Bishop Hunt introduced Dr. Adlai C. Holler, District Superintendent of the Spartanburg District of the South Carolina Conference.

Board of Lay Activities: Robert M. Smith presented the report of the Board of Lay Activities. Marcus J. C. Deal spoke of the Blue Ridge Service Program and the work of Methodist Men. Marcus J. C. Deal presented the names of Robert M. Smith for Conference Lay Leader and Henry Jordan II for secretary-treasurer and they were elected. Robert M. Smith presented the names of associate lay leaders and district lay leaders and they were elected (see list of officers in front of Journal). The report was ordered to record (see report N).

Promotion and Cultivation: With James G. Huggin presiding, W. A. Rock, Jr. gave the report and commented on it. The motion to adopt passed. (See Report E) Bishop Hunt spoke briefly on the importance of continuing the N-1 Program beyond the quadrennium.

Courtesy: H. H. Hutson, American University, was presented by Bishop Hunt. He brought greetings from the University and from the Baltimore Conference.

Bishop Hunt presented the Reverend and Mrs. Joseph Shackford of Oklahoma City. Mr. Shackford is a former member of our Conference.

Announcements: The Secretary made announcements.

Preaching Hour: Hymn 279, "God of Grace and God of Glory" was sung. Prayer was offered by R. G. Tuttle. A solo was rendered by Darrell Alsip,

of Bowling Green, Kentucky, "Eye Hath Not Seen." Dean William R. Cannon then preached on the subject, "The Church," reading as his text Matthew 16:13-19. He closed with prayer, and Bishop Hunt pronounced the benediction, and the Conference adjourned at 1:05 p.m.

Afternoon Session

Devotions: Bishop Hunt reconvened the Conference at 2:30 p.m. Glenn Draper led in the singing of Hymn 21, "Come, Let Us Tune Our Loftiest Songs," after which Chaplain Billy Mac Whiteside offered the prayer.

Candler School of Theology: Dean W. R. Cannon spoke briefly of the work of the Candler School of Theology, Emory University.

Board of Education: With Herbert Hitch presiding, Carl H. King spoke to the report of the Board of Education, and presented Miss Louise Robinson, Tom S. Lee, Jr., and Paul H. Duckwall. William R. Brantley presented the report of the Board of Education. In approving the names of the trustees of Duke University, Fletcher Nelson suggested that the name of H. G. Ruark be confirmed by the North Carolina Conference. The report was adopted (see report K).

Interconference Commission: J. G. Huggin presented the report of the Interconference Commission on College and University Religious Life after which he introduced W. M. Wells, Jr., director of the Methodist Student Movement. The report was approved and the members of the committees contained therein were confirmed (see report Z).

Committee on Christian Higher Education: Fletcher Nelson presented the report of his committee. R. Dwight Ware suggested that words of appreciation be extended to those who led this campaign. Bishop Hunt replied that this would be cared for later. R. Dwight Ware made a motion which prevailed that a breakdown of expenses and to whom they were paid be included in the **Journal.** The report was adopted (see report of Board of Education).

Extension of Time: Charles P. Bowles moved that time be extended to hear the report of the Board of Evangelism and that the hour of preaching be at 4:00 p.m. The motion passed.

Board of Evangelism: Wilson O. Weldon called attention to the program of Evangelism as did A. Mitchell Faulkner who presented the report. Bishop Hunt spoke concerning the "Venture in Faith" program, and he urged full participation of all ministers and churches in this program. The report was adopted (see report L). Wilson O. Weldon presented Sulon G. Ferree of the staff of **The Upper Room**. Alvin G. Amick asked that in 1968 plans be made so that the Mission to Ministers might not conflict with Ministers' Week at Emory.

Episcopal Residence: Richard E. Thigpen made the following report which was approved for the Committee on the Episcopal Residence:

Your Special Committee regarding an Episcopal Residence had its initial meetings under the chairmanship of the late Herbert Wayne. Having decided to attempt to find a good quality newer home in lieu of buying the present structure from the Charlotte District Mission Society, we investigated many houses. Some that we saw were in need of extensive remodeling, some were in poor locations, and few had study and other facilities suitable. Many were prohibitively expensive.

We have now located and contracted to purchase for the Conference a most attractive brick home, still under construction, but expected to be completed by August 1st. This residence is at 3912 Beresford Road, Foxcroft subdivision, near Providence Methodist Church in the edge of Charlotte. The neighborhood is protected. The new home is completely airconditioned. On the first floor there are 2 nice bedrooms and a study, 2½ baths, a dining room, a nice living room, a large paneled family room, a beautifully equipped modern kitchen, a dinette, a utility room, a patio, a 2-car carport, and a gardener's closet. Upstairs there are 2 bedrooms, a bath, and a combination work and storage area.

After adjustments by the very reputable builder, the cost to the conference is $67,150. Three builders serving on the committee have carefully inspected the premises and felt that the large lot, the attractive design, and the quality of construction and they confirmed to the committee that this is a good buy.

We believe that the new Episcopal residence will provide our Bishop, his family, and his guests with all desired accomodations for security and comfort in a tasteful atmosphere.

Title to the new property will be vested in the Conference Board of Trustees and we suggest that they designate a local committee to have charge of care of the residence and that they name a treasurer to handle the funds for maintenance.

Respectfully submitted to the conference as information

Richard E. Thigpen, Sr., Chairman
J. C. Cowan, Vice-Chairman
Charles J. Henderson, Secretary
Mrs. Ross Puette
Edwin L. Jones, Sr.
Stan R. Brookshire
Edwin Ford
Powell Majors
Dwight L. Phillips
Ralph Stockton

Conference Trustees: Howard C. Wilkinson gave the report of the Conference Trustees which was adopted. (See report A-6).

Committee on Conference Relations: Horace E. Bolick presented an additional report for the Committee on Conference Relations. Answering Question 38, Who have had their conference relationship terminated: (c) by withdrawal? Earl Hall Brendall, under complaint. Answering Question 43, What Approved Supply Pastors have been retired? Luther Martin Taylor for reason of health, contingent upon receipt of proper medical certificate. The Conference approved this additional report.

Privilege Matter: The Secretary read greetings from A. Wade Thompson and the Conference asked that a proper response be made.

Hour of Preaching: Hymn 400, "Jesus, the Name High Over All," was sung. W. Jackson Huneycutt offered the prayer. Mrs. Glenn Draper sang "He Smiled On Me," and using as a text I Corinthians 1:23-25, Dean William R. Cannon delivered his final sermon, using as his subject, "Jesus Christ." He closed with prayer, and Bishop Hunt pronounced the benediction and the Conference adjourned at 5:10 p.m.

Evening Session

Devotions: With Bishop Hunt presiding the evening session opened at 7:30 p.m. with Glenn Draper leading Hymn 252, "I Am Thine, O Lord." Bishop Hunt gave words of welcome to and presented Bishop Nolan B. Harmon and Bishop Costen J. Harrell. Bishop Harrell led the evening prayer.

Board of Missions: J. Clay Madison called attention to the report of the Board of Missions. Horace R. McSwain presented the missionaries present, Miss Edna Swaim, Rev. and Mrs. Robert Stroud, Dr. and Mrs. Carl Judy and Miss Elizabeth Callis. He then called the roll of missionaries from this Conference. The Conference stood as the names of the missionaries who had died during the Conference year were called: Miss Joy Betts, Mrs. Charles D. Stokes, and Miss Nanci Weldon. The prayer of remembrance was offered by James C. Stokes.

J. Charles Reichard presented the report which was adopted (see report P). Carl W. Judy thanked the Conference for the support given him personally and to the missionaries in general. He also urged parents and pastors to encourage youth to go into mission work.

Christian Higher Education: Herbert Hitch presided over this service. Hymn 162, "O, For A Thousand Tongues To Sing," was used. Responsive Reading, "The Way of Good Men," the second reading for the 23rd Sunday, was led by J. L. Stokes II, and Ralph H. Taylor gave the prayer.

Bishop Hunt presented E. K. McLarty, Jr., president of Brevard College; Wendell Patton, president of High Point College; J. L. Stokes II, president of Pfeiffer College; Fred Jones, representing Greensboro College; M. Wilson Nesbitt, Jr., of Duke Divinity School; Carl H. King, executive secretary of the Board of Education; and Fletcher Nelson, executive secretary of the Committee on Christian Higher Education. Other members of the faculties of the colleges were asked to stand. The Conference was asked to stand in tribute to Fletcher Nelson and those who had worked with him in the Higher Education Campaign. Fletcher Nelson responded.

Edwin H. Easter sang, "Come Ye Blessed of My Father," accompanied by Mrs. Easter at the organ. Bishop Hunt introduced Dr. Finis A. Crutchfield, Boston Avenue Methodist Church, Tulsa, Oklahoma, who gave the address, emphasizing the local church and Christian higher education.

Edwin H. Easter sang, "Eternal Life."

Announcements: The secretary made the announcements.

Benediction: C. P. Bowles pronounced the benediction, and the Conference adjourned at 9:25 p.m.

FOURTH DAY — SATURDAY, JUNE 11, 1966

Morning Session

Memorial Service: Bishop Hunt convened the Conference at 9:00 a.m. The Doxology was sung, and the congregation joined in singing Hymn 533, "O God, Our Help In Ages Past." The Record of Remembrance was read by Charles D. White. The Litany of Commemoration was read by Bishop Hunt. James B. McLarty read Psalm 100 from the Old Testament, and after singing the Gloria Patri, he read the New Testament lesson, I John 3:1-6. Bishop Hunt led the Collect. Hymn 338, "Jesus, Lover of My Soul," was sung. The memorial address was given by Bishop Costen J. Harrell. His subject was "The Ground of Our Hope," from the text: John 3:16.

THE GROUND OF OUR HOPE

For God so loved the world that he gave his only begotten Son, that whosoever believeth in Him should not perish, but have everlasting life.—JOHN 3:16.

INTRODUCTION

One cannot enter into the spirit of a service such as this without being deeply conscious of its sweet solemnity. We are gathered to remember comrades of yesterday who labored with us in the fellowship and ministry of this conference, and who since our last session have joined the Church Triumphant. Their names were read a moment ago in our hearing. The memoirs of their lives and labors have been ordered to record in order that neither we nor those who come after us shall forget. The experience which we call death is a part of life, and we must take it in stride. We know full well that all of us soon or late each of us must come to the end of his earthly career. The experience does not terrify us, for we also know that whether in the present world or in the land beyond the swelling of the Jordan there is one God over all, both here and there. We can never escape the mystery of birth or death. We ever stand before either event like Moses before the burning bush, moved by the awe and mystery of it.

I think it is well that we should lay aside for an hour this all-important business of the Conference for a memorial service for our lately departed brethren. It should never be a formal occasion—a kind of ecclesiastical taps for those of our fellow soldiers who have laid their armor down and march with us no more. The occasion has abiding significance. We pause to let the light of the eternal play upon our temporal fellowships and tasks and there is revived in us a sense of the everlasting. Every funeral service should be, I think, a reaffirmation of the church's belief in immortality. A memorial service should serve the same high purpose. We of this age are terribly afraid of being considered other-worldly, and sometimes miss the lift and sweep of the ultimate and the everlasting.

John Henry Jowett tells somewhere in his voluminous writings of a pastoral call he made one day on a shoemaker who ran a little shop on a back street by the sea. In the course of his visit, he said to him, "Your work must sometimes grow drab and wearisome, bending over your bench, here in this narrow room, day after day, driving pegs in people's shoes." The shoemaker answered, "When life seems cramped and futile, and I am weary, I open the door and look out." Whereupon he went to the door at the back of his shop and flung it open. There, just beyond the open door, was the sea with all its glorious expanse, stretching beyond the horizon, and breaking on shores he had never seen. The glory of the sea, vast and mysterious, changed the atmosphere of the little shop. So amid our most pressing and practical tasks we are refreshed and strengthened by contemplating the infinitude of God and the endless life he has prepared for them who love him. So we for a moment open the door—yes, open the door and lift up our eyes to the larger view.

I.

THEME AND TEXT

My theme is The Ground of Our Hope—that is, the foundation on which rests the assurance of immortality. The text is the familiar words from the gospel of John: "For God so loved the world that he gave his only begotten Son, that whosoever believeth in him shall not perish, but have everlasting life." The text answers to the theme. We may wrap the whole matter in one package and say that we know that life continues beyond the grave because God loves his world. This superb affirmation begins with the love of God and ends with everlasting life for us mortals. Love and life are joined in an unending union, each supporting the other.

There are many facets of our human experience that at least suggest our immortality. Philosophers and poets and scientists and mystics speak much of these intimations of immortality. There is in the universal heart of man an intuition of continuing life beyond the event of death. Sometimes I turn to the words of Cicero in the "Blessings of Old Age": "From this life I depart," he says, "as from a temporary lodging, not from a home. For nature has assigned it to us as an inn to sojourn in, not as a place of habitation." Noble words from one who spoke before the advent of Jesus. The pyramids of Egypt are more than marvels in engineering. They were built as resting places for the dead, and bear silent witness to the ancient hope that life continues beyond "the valley of the shadow of death." The aboriginal Indians of the American wilderness looked forward to a happy hunting ground beyond that river which every man must cross when he has come to the end of the trail. When I was a university student a commencement speaker

who was also a biologist addressed us on the witness of biology to man's immortality. I admired his effort but I sensed that something was lacking. All this is relevant but it does not come to the heart of the Christian's assurance of eternal life.

The ground of our hope is the love of God. I speak to a company who believes in the boundless love of God. We accept it as the throbbing heart of the gospel. We hold that he is forever concerned and involved in our highest well-being. This dynamic faith runs through our hymns of praise like a sweet refrain:

"Love divine, all loves excelling,
Joy of heaven to earth come down."

We believe it. We preach it and teach it, and to manifest it in all our private and social living is the goal we set before us. Let us see where this faith in the lovingkindness of God leads us.

II.

REQUIRING ROOM

The idea of God's love is magnificent beyond compare. My first observation is that an attribute of Deity so magnificent requires room in which to express itself. Timeless love must have endless time in which to move and bring to pass its designs and purposes.

About the turn of the century there was in the United States Senate a heated debate concerning the enlargement of the Navy. All sorts of reasons were being offered why it could not be done—public opinion, lack of money and the like. One senator of a contrary mind—I think it was John Sharp Williams of Mississippi—said something like this: "I have been interested, gentlemen, in hearing of the difficulties in the way of building such a Navy as we need. Permit me to say that we have enough of one thing for a great Navy—water! It takes an ocean to float a Navy, and we have two—one on either side." A Navy must have room. We could not launch one of our modern carriers on Lake Junaluska. It would beat itself to pieces. An ocean is required to maneuver a great Navy.

The love of God, like a magnificent Navy, requires room. Attempt to confine it to the brief space of three score years and ten and you reduce it to a puny thing. Do you think that infinite love is so soon exhausted? Is it only a flash in the pan, dying out when we have reached the end of the trail? Do we not often apply it to a present need, and forget its wider sweep? Open the door! Give it room! Everlasting love cannot by its very nature be confined to the barriers of time. When we acknowledge it as a timeless attribute of God, then we recognize that there is no end to the gifts of his love. Love does not give itself and then withdraw. Divine love does not limit itself to the span of one's lifetime, else it would not be divine. As soon as we rest our faith on the inexhaustible love of God, the experience of eternal life begins to well up within us. Give his love room and what vistas of life open before us as we pursue our unending journey!

III.

REQUIRING THE BELOVED

Go with me another step. Remember that we who search for an assurance of our immortality, that love is not an abstract sentiment, unrelated and living itself alone. Where there is love, whether human or divine, there must always be another, the beloved. How can one love when there is none to be loved? It is a gift bestowed upon another. The lover and the loved are bound together. Dispense with either and love is dead. Love must have an object upon which to bestow its affection. The object of Dante's pure romantic love was Beatrice. With Robert Browning it was Elizabeth Barrett. With Winston Churchill it was his dear Clementine. Love finds its fulfillment in the one beloved.

Lift this plain truth which we experience everyday into the realm of the divine. Immortal love requires immortals to be loved. The nature of the everlasting Father forbids that he should love his sons and daughters for the brief span of three score years and ten, and then pass them into oblivion. That would be love's blackout. A frivolous woman might so love her canary, but it is unthinkable of God and Father of our Lord Jesus Christ "with whom there is no variation nor shadow cast by turning." The excellences and wonders of divine love are unending. Having loved his own he loves them unceasingly. The simple teaching is that all who accept and receive the love of God in Christ Jesus receive also the matchless gift that is wrapped in its bosom, eternal life. "For God so loved the world that whosoever believeth in him should not perish but have everlasting life."

Consider this, also. If our existence or the life of these our brethren who have so recently departed, ends with death, then it follows that the whole race, along with us, are headed to extinction. That would mean that the whole creation is moving inexorably toward the dreadful time when all the beloved of God are dissolved into nothingness, and He who is everlasting love would remain in awful aloneness with none to love. This would be futility supreme, and unthinkable. We pin our hope for the uncharted future on the sweet mystery of everlasting love. Everlasting love and everlasting life are one and inseparable.

"O Love that wilt not let me go,
I rest my weary soul in Thee."

IV.

LOVE'S FIDELITY

Add to all this another truth most evident: The very soul of genuine love is fidelity. Stanley Jones says that faithfulness is love with the wobble taken out. Any semblance of it that along life's monotonous way or in the face of storm and stress lacks fidelity is a sham. At the heart of God's love is his eternal faithfulness. I rest in confidence on the fidelity of God. I am assured he will perform what he has promised in his Son, Jesus Christ our Lord. His teaching and his life and his resurrection proclaim that "death is swallowed up in victory." We believe in Christ, and we may count on love's fidelity to carry through what he has revealed and promised.

Some verses in Revelation both fascinate and assure me. In the fifth chapter the seer beholds a throne in the heavenly city, and the Lord God Almighty is seated on it. It is his way of saying that unchanging law and eternal love are on the throne. "The Lord God omnipotent ruleth." God is not dead! Perish the blasphemy! And to his vision of the heavenly throne is added this touch—gentle as an artist's brush and brilliant as the colors in the sky after a storm: "There was a rainbow round about the throne, in sight like to an emerald." To the Hebrews, the rainbow whenever it appeared in the sky was a sign and token of the faithfulness of God, as in the story of Noah. The inexhaustible love of God means his everlasting faithfulness to the objects of his love. Oh, the fidelity of God!

"His love can never fail;
I do not know the way I go,
But, oh, I know my guide."

"I know not where his islands lift
Their fronded palms in air;
I only know I cannot drift
Beyond his love and care."

The ground of our hope is not our institutions or logic, but the everlasting love of God. "I know whom I have believed, and I am persuaded that he is able to keep that which I have committed to him against that day."

A PRAYER

Support us, O Lord, all the day long of this troublous life, until the shadows lengthen and the evening comes, and the busy world is hushed, and the fever of life is over, and our work is done; then, in thy mercy, grant us a safe lodging and a holy rest and peace at last; through Jesus Christ our Lord. *Amen.*

Hymn 538, "Sing to the Great Jehovah's Praise," was sung, and the benediction was pronounced by Bishop Nolan B. Harmon.

Roll Call: J. J. Powell, Roll Secretary, reported the following additional registrations: Clerical Members, 8; Approved Supplies, 4; Supplies, 3; Lay Delegates, 14; Reserve Lay Delegates, 6. Total for this date, 35. Total previously reported, 1,428. Total to date, 1,463.

Daily Minutes: Kenneth M. Johnson reported that the minutes for Friday's session had been examined and were correct.

Privilege Matter: J. G. Huggin moved that greetings be sent to N. M.

Harrison, who has been seriously ill and unable to attend Conference, and it was so ordered.

Motion: C. M. White moved that Bishop Harrell's memorial message be printed in the Conference Journal in special memory of J. Max Brandon, Jr., A. B. Dennis, M. L. Chappell, and L. B. Hayes and the other ministers who had died during the year.

Coordinating Committee: Richard Thigpen, appointed as convenor of this group by Bishop Hunt, announced that it would meet on Monday, June 20, in Charlotte.

Duke Endowment: M. W. Nesbitt moved that the report of the Duke Endowment be ordered to record without reading and it was done. (See report X).

Duke University: M. W. Nesbitt, representing Dean Robert Cushman, spoke of the work of the Divinity School of Duke University.

Excuses: Excuses were granted to D. T. Earnhardt, C. Milton Young, H. M. Williams, R. P. Waugh, H. T. Penry, Jr., R. G. Tuttle, E. K. McLarty, Jr., and E. R. Freeman.

Courtesy: Ralph H. Taylor escorted Mrs. Nolan B. Harmon to the platform and introduced her to the Conference. Mrs. Harmon expressed her deep love and appreciation of the Conference.

Privilege Matter: Upon motion of Charles P. Bowles the Conference voted to send its love and greetings to Mrs. Costen J. Harrell, Mrs. Paul B. Kern, and Mrs. Clare Purcell.

Certificates of Appreciation: Bishop Hunt spoke of the strong leadership given to the Western North Carolina Conference and Methodism by Bishop Nolan B. Harmon and Bishop Costen J. Harrell and presented each of them a beautiful certificate of appreciation signed by the Presiding Bishop and the Conference Secretary. Both Bishop Harmon and Bishop Harrell responded.

Honorary Members: Upon motion of Frank Jordan Bishop Costen J. Harrell and Bishop W. Kenneth Goodson were named honorary members of the Western North Carolina Conference to join Bishops Paul N. Garber, Nolan B. Harmon and Paul Hardin, Jr., who had previously been named honorary members.

Extension of Time: Bishop Hunt explained the great amount of business that still remained to be transacted, and the Conference voted to stay in session until 1:00 p.m. without recess.

Bishop Harmon Presides: Bishop Hunt turned the gavel over to Bishop Harmon.

Courtesy: R. Herman Nicholson introduced E. M. Avett who was attending his 60th Annual Conference. Members of his family stood with him.

Board of Hospitals and Homes: E. H. Nease, Jr., presented report 2 of the Board of Hospitals and Homes and it was adopted. J. B. Golden presented the rest of the report which was adopted with the nominations therein (see report M). E. H. Nease, Jr. announced that Duke Pastoral Clinic Scholarships had been awarded to A. A. Ferguson, T. L. Cassady, C. J. Hartsell and Miles A. McLean.

Woman's Society of Christian Service: Mrs. Leslie E. Barnhardt, Conference President, gave her report (see Board of Missions report).

Deaconess Board: Miss Reva McNabb presented the report of the Deaconess Board and requested the deaconesses to stand. The report was adopted. (See report J).

Courtesy: Bishop Harmon introduced the Rev. Jacob Martison of the Florida Annual Conference.

Paine College: Frank Calhoun sang "The Pilgrim's Song," accompanied at the piano by Lee Mackey, student at Paine College. Stuart Gandy, vice-president of Paine College, spoke of the work of the college. Frank Calhoun then sang the Paine College Hymn. R. P. Gibbs reported on the giving by the Conference to the Gilbert-Lambuth Memorial and urged all churches to pay their quota.

Southeastern Jurisdictional Council: D. Trigg James, executive secretary of the Southeastern Jurisdictional Council, brought greetings from the Council.

Committee on Pastoral Care and Counselling: Cecil L. Heckard gave a statement concerning the work of this committee. Ray F. Swink presented Report No. 1, and O. N. Hutchinson, Jr. presented Report No. 2 which were adopted. (See Report T).

Bishop Harrell Presides: Bishop Harmon expressed his appreciation of being able to preside again over the Western North Carolina Conference and turned the gavel over to Bishop Hunt who in turn requested Bishop Harrell to preside.

Commission on Town and Country Work: John H. Christy, Jr. presented the work of the Commission. Clegg W. Avett spoke concerning serving rural pastorates and M. Wilson Nesbitt, Jr. discussed the work in Appalachia. The report was adopted. (See Report G).

Commission on Worship: J. B. McLarty presented the report of the Commission on Worship which was adopted. (See Report H).

Chaplains: J. B. McLarty spoke concerning the chaplains' organization within the Conference and announced that this group had placed pews in the Room of Remembrance in the Memorial Chapel at Lake Junaluska.

Committee on Publishing Interests: Henry A. Justice presented the report of the Committee on Publishing Interests and it was adopted. (See Report V).

Committee on Conference Entertainment: The report of the Committee on Conference Entertainment was given by Hugh Massie and was adopted. (See Report S). Barry Rogers, program director of the Lake Junaluska Assembly, was presented to the Conference and spoke briefly.

Statistical Report: John R. Sills, Conference Statistician, gave the statistical report which was ordered to record. (See condensed report and statistical tables). Bishop Harrell spoke of the importance of this work in a conference and expressed appreciation to the statistician.

District Conference Records: Henry F. Flowers reported that the District Conference records had been examined and were in order.

Trustees of Methodist Building: J. Elwood Carroll reported for the trustees of the Methodist Building, and the report was ordered to record with confirmation of necessary nominations. (See Report A-3).

Cole Foundation: The trustees of the Cole Foundation were elected

and the report ordered to record upon the motion of Charles D. White. (See Report W).

Reports Ordered to Record: The reports of the Bishop's Committee on Church Architecture (see Report R), Methodist Information (see Report C) and the North Carolina Pastors' School (see Report A-2) were ordered to record upon motion of Charles D. White.

Change in Charge Boundaries: R. Herman Nicholson, secretary of the Cabinet, moved that the following changes in charge boundaries be ordered to record without reading:

Albemarle District

Take Sutton Park from Wingate and place with Monroe: Benton Heights-Memorial to form a charge called Monroe: Memorial-Benton Heights-Sutton Park.

Asheville District

Take Davis Chapel from Laurel Hill-Brown's View-Davis Chapel Charge and place on the Piney Mountain-Pisgah Charge.

Merge Davis Chapel and Pisgah Church into a church to be called Davis Chapel-Pisgah.

Take Reeves Chapel from Pleasant Hill-Reeves Chapel and place with Laurel Hill and Brown's View Churches to be called Laurel Hill-Brown's View-Reeves Chapel.

Charlotte District

Place Faith, Charlotte, and Aldersgate, Mt. Holly, together to form a two-point charge.

Gastonia District

Take Shelby: Martin Street and place it with Shelby: Hoyle Memorial to create a two-point charge to be named Hoyle Memorial.

Take Mt. Olivet from Gastonia: Myrtle and place it with Bessemer City: Bethea, the charge to be named Bethea.

Take Gastonia: York Road and place with Gastonia: Myrtle and name the charge Myrtle.

High Point District

Combine the Giles-Charlotte Charge with the Mount Shepherd Charge to form a new three-point charge to be called Giles-Charlotte-Shepherd.

Marion District

Take Ebenezer from Old Fort Circuit and make it a station.

Take Carson's Chapel from Old Fort Circuit and make it a station, absorbing the Old Fort Circuit.

Thomasville District

Take Union Chapel Church from the Mocksville Circuit. Make Union Chapel a new station. Leave Bethel-Cornatzer a two-point charge.

Waynesville District

Take Beaverdam from Haywood Circuit and place it with Rockwood making a two-point charge to be called Rockwood-Beaverdam.

Take Louisa and Piney Grove from the Haywood Charge and name it Louisa-Piney Grove. This dissolves the Haywood Circuit.

Take Haywood Memorial from Rockwood-Haywood and place it with Bethel making Bethel a two-point charge but retaining the same name.

Take Maggie Church from the Shady Grove Circuit and make it a station to be called Maggie Valley.

Shady Grove, Hemphill and Peachtree Churches will continue as Shady Grove Circuit (three points).

Winston-Salem District

Close Bryant Memorial Church on the New Hope Charge and place the property of the Bryant Memorial Church with the Surry County Board of Missions for whatever disposition they care to make of it.

Take Stanford Church from the Level Cross Charge and place it on the New Hope Charge. The New Hope Circuit will now be composed of Blackwater, New Hope, Pine Hill and Stanford Churches.

The Level Cross Charge will be composed of Level Cross, Rockford, Siloam, and Stony Knoll Churches.

Close Pleasant Hill Church on the Mount Airy Circuit. Turn the Pleasant Hill property over to the Surry County Board of Missions for whatever disposition they wish to make of the property.

Take Epworth Church from Surry Circuit and place it on the Mount Airy Circuit. The Mount Airy Circuit will now be composed of Hatchers Chapel, Mount Herman, and Epworth Churches.

Take Zion Church from the Surry Circuit and place it with Rockford Street, forming the Rockford Street Charge. This dissolves the Surry Circuit.

Organize a new church at Stanleyville and place it with the Old Town Church to form the Old Town Charge.

District Statisticians: The District Statisticians were ordered to record without reading on nominaton of R. Herman Nicholson:

Albemarle, William H. Faggart; Asheville, Glen Lanier; Charlotte, Jack Harris; Gastonia, Ralph L. Reed; Greensboro, Carlton Alspaugh; High Point, Ray J. Hahn; Marion, Boyce Huffstetler; North Wilkesboro, D. B. Alderman; Salisbury, A. W. Wellons; Statesville, Clyde Collins; Thomasville, Edwin G. Needham; Winston-Salem, Arthur Chamblee; Waynesville, C. Marvin Boggs.

District Boards and Committees: The District Boards of Church Location and Building and the District Committees of Ministerial Qualifications were ordered to record:

DISTRICT BOARDS OF CHURCH LOCATION AND BUILDING

Albemarle: Charles P. Bowles, S. Loy Gulledge, T. G. Highfill, Tom M. Little, A. Frank Phibbs, Van V. Secrest, Raymond L. Wilkinson.

Asheville: Embree H. Blackard, J. W. Braxton, E. R. Penley, C. B. Hyatt, R. Herman Nicholson, Roy H. Cagle, R. Paschal Waugh.

Charlotte: Harlan L. Creech, Jr., Robert J. Ralls, W. B. A. Culp, R. H. Stamey, C. M. Fluornoy, E. L. Jones, Jr., K. O. Hobbs.

Gastonia: Cecil L. Heckard, C. E. Murray, A. C. Kennedy, Jr., Dwight Mullis, Oliver Anthony, Sr., James H. Ross, J. R. Rankin.

Greensboro: J. G. Winkler, B. A. Haire, J. S. Higgins, C. A. Rhinehart, Max Hovis, Jerry Wagoner, William Glover.

High Point: Philip L. Shore, Jr., Charles D. White, I. A. Stephens, Billy V. Hunter, S. E. Trogdon, Graham Morgan, Dale Montgomery.

Marion: A. G. Lackey, Morris J. Byers, Robin Hood, Arnold Carpenter, M. J. Corbett, Tom I. Howard, Collins Benfield.

North Wilkesboro: W. Harold Groce, D. B. Alderman, H. D. Caudill, Jr., Richard J. Crowder, H. G. Farthing, Edward M. Entire, R. G. Wagoner.

Salisbury: Charles E. Shannon, O. L. Hancock, Jr., Terry L. Hammill, C. C. Phillips, J. Frank Harrelson, R. M. Cochran, Q. H. Wood.

Statesville: Cecil G. Hefner, Leo Pittard, George Rudisill, Mack Drum, Joe Thompson, G. L. Wilson, Paul Hamilton.

Thomasville: C. G. Beaman, Jr., Harley M. Williams, J. Ed Cochran, Gilbert E. Miller, H. R. Hendrix, George D. Finch, N. Val Johnson.

Waynesville: Mark O. Tuttle, J. J. Powell, Dewey Nolan, Rayvon White, Ervin Patton, C. E. Fraley, Arthur Pearce.

Winston-Salem: Julian A. Lindsey, J. S. Gibbs, Jr., E. A. Lamb, Frank Smathers, Ralph Stockton, Sr., Ira G. Shamel, C. C. Smithdeal.

DISTRICT COMMITTEES ON MINISTERIAL QUALIFICATIONS

Albemarle: Charles P. Bowles, Robert G. Russell, Jr., C. Harley Dickson, Curtis L. Sides, O. L. Easter, Bernard C. Russell.

Asheville: Embree H. Blackard, R. Paschal Waugh, R. T. Young, Sherrill B. Biggers, J. M. G. Warner, D. R. Beard, H. Glen Lanier.

Charlotte: Harlan L. Creech, Jr., James E. Rink, Sidney A. Head, H. R. Simpson, T. B. Stockton, D. W. Charlton, Jr., James H. Coleman.

Gastonia: Cecil L. Heckard, W. H. Pheagin, Jr., Ralph L. Reed, D. Austin Hamilton, C. C. Washam, Richard A. Howle, Joseph R. Morris.

Greensboro: J. G. Winkler, J. E. Carroll, R. A. Smith, J. G. Wilkinson, T. H. Swofford, Jr., G. E. Smith, John R. Sills.

High Point: Philip L. Shore, Jr., R. J. Hahn, I. P. Rutledge, R. D. Byrum, W. R. Locke, O. D. Smith, L. R. Akers.

Marion: A. G. Lackey, Joe L. Ervin, D. F. Freeman, N. L. Oliver, Tom Howard, W. J. Huneycutt, Larry Wilkinson.

North Wilkesboro: W. Harold Groce, John H. Christy, Jr., E. R. Freeman, T. L. McDonald, Jr., Thomas E. Rutledge, R. Gilbert Wagoner, Russell L. Young, Jr.

Salisbury: Charles E. Shannon, George P. Robinson, Ralph H. Taylor, Frank H. Edwards, J. E. Hawkins, C. Dwight Pyatt, W. N. Blanton, Jr.

Statesville: Cecil G. Hefner, R. C. Goforth, Douglas Corriher, R. G. Tuttle, Frank Jordan, M. E. Ellerbe.

Thomasville: C. G. Beaman, Jr., D. K. Funderburk, J. Ed Cochran, J. T. Melton, Edward M. Heath, A. Mitchell Faulkner.

Waynesville: Mark Q. Tuttle, Darrell Parris, James Bellamy, Edward Lee, Marvin Boggs, Miles McLean, David Cowart.

Winston-Salem: J. A. Lindsey, H. C. Young, Jr., A. C. Waggoner, G. H. Little, Walter O. Cooper, J. C. Auman.

Nominations: R. Herman Nicholson, secretary of the Cabinet, made the following nominations, and they were elected:

Commission on Christian Vocations: James E. McNeely to replace C. W. Buckey.

Commission on Promotion and Cultivation: R. A. Foster to replace E. C. Few.

Commission on Town and Country Work: R. W. Lowder to replace Leslie Starnes.

Television, Radio and Film Commission: Robert M. Clinard to replace G. R. McCulley.

Board of Christian Social Concerns: Donald W. Haynes to replace P. W. Townsend; E. F. Bradley to replace F. E. Howard; R. A. Howle to replace J. A. Lindsey.

Board of Education: Herman F. Duncan to replace C. P. Bowles; Frank Jordan to replace C. G. Beaman, Jr.

Board of Hospitals and Homes: R. D. Pearson to replace W. H. Groce; D. B. Parker to replace I. A. Stephens; David Stedman to replace A. I. Ferree.

Board of Ministerial Training and Qualifications: E. C. Black, Jr., to replace B. D. Wilson; P. D. Hunter, Jr., to replace R. A. Smith.

Board of Missions: W. J. Huneycutt to replace E. H. Brendall. C. G. Hefner from Cabinet.

Committee on Appeals: T. J. Howard to replace J. R. Bogle, reserve.

Board of Evangelism: R. Herman Nicholson to replace W. J. Miller.

Committee on Conference Relations: Terms to expire in 1969—W. R. Thompson, I. P. Rutledge, J. G. Wilkinson, M. P. Hughes, Jr.

North Carolina Council of Churches: Terms to expire in 1969—Mrs. Clarence C. Cranford, R. M. Smith, Mrs. Carl H. King, D. W. Holt, J. A. Lindsey, R. F. Swink, H. C. Wilkinson.

Resolutions: R. Herman Nicholson, secretary of the Cabinet, read the following resolutions which were adopted:

RESOLUTION

WHEREAS, the property known as Brick Church which has been in use first by the Methodist Church, South, and since the union has been in use and possession of The Methodist Church, and which property is a sort of landmark and has been a church for about ninety years; and

WHEREAS, as a place of worship it has for some years not been in regular use, and trustees of said church desire to transfer title to the property to the Leicester Methodist Church;

NOW, THEREFORE, BE IT RESOLVED by the Western North Carolina Annual Conference, that the trustees of said church, Hal Wells, E. R. Wells, and E. J. Brown, be, and they are hereby authorized to convey the said property to Leicester Methodist Church.

This 11th day of June, 1966.

EMBREE H. BLACKARD, *District Superintendent*

RESOLUTION

WHEREAS, the Highlands Chapel Church, once known as Gudger's Chapel and served by the pastor of the Leicester Charge of The Methodist Church, has been abandoned for years;

BE IT RESOLVED that the Conference trustees be authorized to dispose of this property and turn the proceeds over to the Asheville District Mission Society of The Methodist Church.

EMBREE H. BLACKARD, *District Superintendent*

RESOLUTION

WHEREAS, B. A. Franklin and wife, Bessie Franklin, on August 13, 1940, deeded a certain tract of land, approximately one acre in size, and situated in Glade Valley, Rich Hill community, Alleghany County, North Carolina, to the trustees of Rich Hill Methodist Church in good faith that a church building would be erected thereon for the use of a continuing Rich Hill Methodist congregation; and

WHEREAS, no such building has been erected, and there is no continuing Methodist congregation by the aforesaid name, and there are no current trustees of said property mentioned above; and

WHEREAS, the state of North Carolina is planning to acquire right-of-way through the said tract of land described above in order to construct a hard surface road to serve the residents of Rich Hill community;

THEREFORE, BE IT RESOLVED that the trustees of the North Wilkesboro District of the Western North Carolina Conference, The Methodist Church, be authorized and directed to take proper legal steps to grant this proposed right-of-way to the state of North Carolina.

AND, FURTHERMORE, BE IT RESOLVED, that any money received from this transaction be given to the North Wilkesboro District Mission Society.

HERMAN F. DUNCAN, *Superintendent*
North Wilkesboro District

RESOLUTION

WHEREAS, the congregation of Pine Grove Methodist Church, located west of Old Fort on Highway No. 70, abandoned said church and property more than 10 years ago, and the members have gone to other churches; and

WHEREAS, the property of Pine Grove Methodist Church as described in the Office of the Register of Deeds of McDowell County, in Book 40 on page 454, is not located in such place as is deemed wise at the present time to organize a Methodist congregation; and

WHEREAS, the Piney Grove Missionary Baptist Church has offered to purchase said property for the sum of $200, which sum represents the fair market value of said property;

NOW, THEREFORE, BE IT RESOLVED that the trustees of the Western North Carolina Conference of The Methodist Church be, and they are hereby authorized and directed to prepare, execute, and deliver to the trustees of Piny Grove Missionary Baptist Church a deed conveying fee simple title to the said property, receipt of the purchase price aforesaid, and to turn over the consideration thus received by them to the Marion District Mission Society to be used for its authorized purposes.

A. GLENN LACKEY, *District Superintendent*

RESOLUTION

Whereas the Scaly Mountain Church has been abandoned for several years; and

Whereas the old building has fallen into a bad state of repair;

Therefore, be it resolved that the Scaly Mountain property be placed in the care of the Waynesville District Mission Society.

MARK Q. TUTTLE, *District Superintendent*

RESOLUTION

Whereas the Riverside Church in Haywood County which is owned jointly by Methodists, Baptists and Presbyterians is now mainly a Baptist congregation; and

Whereas there is no further need for a Methodist interest in this church;

Therefore, be it resolved that the Methodist interest in the property be transferred to the Waynesville District Mission Society.

MARK Q. TUTTLE, *District Superintendent*

Time Extended: The Conference voted to extend the time to complete the business of the Conference.

Excused: H. T. Reeves was excused.

Resolution: The following resolution was adopted after having been read by William R. Brantley who moved its adoption. The second was by David Lea.

RESOLUTION GRANTING SPECIFIC AUTHORIZATION TO BREVARD COLLEGE CORPORATION TO ISSUE $250,000 BREVARD COLLEGE CORPORATION FOOD SERVICE BUILDING BONDS OF 1966 AND EXECUTE TRUST INDENTURE CONVEYING PART OF THE MAIN CAMPUS OF BREVARD COLLEGE AS SECURITY FOR SAID BONDS

WHEREAS, Brevard College Corporation has applied to the Department of Housing and Urban Development for a loan in the sum of $250,000 to be obtained by an issue of $250,000 aggregate principal amount of the obligations of Brevard College Corporation, or such lesser amount thereof as the said Department of Housing and Urban Development estimates will be required, together with Brevard College Corporation's funds provided from other sources, to pay the development costs of the construction of a new dining hall and food service building, estimated to be $253,000, and described in said application; and

WHEREAS, if said loan is granted it will be upon condition that Brevard College Corporation sell an issue of its bonds not to exceed a total of $250,000 known as Brevard College Corporation Food Service Building Bonds of 1966, said bonds to be in the form and/or forms and secured as set forth in the Loan Agreement to be entered into and executed by said Department of Housing and Urban Development and Brevard College Corporation and bearing such date as may be set forth in said Loan Agreement, said bonds to be negotiable, serial coupon bonds, payable to Bearer, or one single registered negotiable bond in the amount of $250,000 to carry such interest rate and to have such maturities as may be agreed upon and set forth in said Loan Agreement; and

WHEREAS, said Loan Agreement will provide for securing the said issue of Brevard College Corporation Food Service Building Bonds of 1966 by a Trust Indenture from Brevard College Corporation to First Union National Bank of North Carolina as Trustee, conveying in trust to said Trustee the property hereinafter described as security for said bonds; and

WHEREAS, the property hereinafter described to be conveyed by the Trust Indenture hereinabove referred to is a part of the Main Campus of Brevard College and as such cannot be sold or encumbered by Brevard College Corporation without the specific authorization of the Western North Carolina Conference of The Methodist Church; and

WHEREAS, the Western North Carolina Conference of The Methodist Church desires to grant specific authorization to Brevard College Corporation for the issuance and sale of the bonds hereinafter mentioned and to execute and deliver the Trust Indenture conveying the property hereinafter described as security for said bonds;

NOW, THEREFORE, BE IT RESOLVED that Brevard College Corporation be authorized to enter into and execute a Loan Agreement with the Department of Housing and Urban Development for the issuance and sale to said Department of Housing and Urban Development of an issue of $250,000 aggregate principal amount of the obligations of Brevard College Corporation, or such lesser amount thereof as the Department of Housing and Urban Development estimates will be required, together with Brevard College Corporation's funds provided from other sources, to pay the development costs of the construction of a dining hall and food service building; and

Be It Further Resolved that specific authorization is hereby granted to Brevard College Corporation:

1. To sell an issue of its bonds not to exceed a total of $250,000, known as Brevard College Corporation Food Service Bonds of 1966, said bonds to be in form and/or forms and secured as set forth in the Trust Indenture, and to bear such date as may be agreed upon between Brevard College Corporation and the Department of Housing and Urban Development, to be negotiable, serial coupon bonds, payable to Bearer, or one single registered negotiable bond in the amount of $250,000, to carry such interest rate and to have such maturities as may be agreed upon by the said Brevard College Corporation and the Department of Housing and Urban Development.

2. To execute and deliver as the act and deed of Brevard College Corporation a Trust Indenture to the First Union National Bnak of North Carolina as Trustee, convey-

ing in trust to said Trustee as security for said bonds, to be specifically described in the said Trust Indenture, and said Trust Indenture to contain the form of the bonds and the necessary and proper covenants and the provisions for the protection of the bondholders, such parcel of land situate on the campus of Brevard College in the Town of Brevard, in the County of Transylvania, and State of North Carolina, with all buildings, additions and improvements now or hereafter located thereon or therein, with the tenements, hereditaments, appurtenances, rights, privileges and immunities thereunto belonging or appertaining as may be surveyed, staked off and agreed upon by the Board of Trustees of Brevard College Corporation and the Department of Housing and Urban Development as the site for the construction of said proposed dining hall and food service building, and such site so surveyed, staked out and agreed upon as hereinabove set forth, shall become and be the property for which specific authorization is hereby granted Brevard College Corporation to convey to said First Union National Bank of North Carolina as Trustee for said bonds.

CERTIFICATE OF RECORDING OFFICER

I, the undersigned, being duly qualified Secretary of the Western North Carolina Annual Conference of The Methodist Church and the Keeper of the Records, including the Journal of Preceedings of said Conference, do hereby certify:

1. That the foregoing and attached resolution is a true and correct copy of the Resolution as finally adopted by the Western North Carolina Annual Conference of The Methodist Church in session at Lake Junaluska, North Carolina, June 8-12, 1966, and duly recorded in my office and that the same has not been altered, amended or rescinded, and is still in full force and effect.

2. That the said Conference was duly convened and held in all respects in accordance with law, and, to the extent required by law, due and proper notice of such Conference was given; that a quorum was present throughout the Conference, and a sufficient number of the members of said Conference voted in the proper manner and for the adoption of said resolution; and that all other requirements and proceedings under the law incident to the proper passage or adoption of said resolution, including publication, if required, have been duly fulfilled, carried out and otherwise observed; and that I am authorized to execute this certificate.

IN WITNESS WHEREOF, I have hereunto set my hand this 11th day of June, 1966.

CHARLES D. WHITE, *Secretary of the Western North Carolina Annual Conference of The Methodist Church*

Resolution: William R. Brantley read the following resolution, and moved its adoption; it was seconded by Carl W. Judy and passed:

RESOLUTION GRANTING SPECIFIC AUTHORIZATION TO BREVARD COLLEGE CORPORATION TO ISSUE $188,000 BREVARD COLLEGE CORPORATION LIBRARY BUILDING BONDS OF 1966 AND EXECUTE TRUST INDENTURE CONVEYING PART OF THE MAIN CAMPUS OF BREVARD COLLEGE AS SECURITY FOR SAID BONDS.

WHEREAS, as of January 1, 1966, Brevard College Corporation and the United States Commissioner of Education, acting on behalf of the United States Government, entered into and executed a Loan Agreement which said Loan Agreement provides, subject to the terms and conditions stated therein, for the purchase by the Commissioner of an issue of $188,000 aggregate principal amount of the obligations of the Brevard College Corporation described therein, or such lesser amount thereof as the Commissioner estimates will be required, together with Brevard College Corporation's funds provided from other sources, to pay the Eligible Project Development Cost of a new library building containing classrooms and faculty offices with necessary equipment, exterior utilities and site improvements, estimated to be $452,022.00, described in said Loan Agreement; and

WHEREAS, said Loan Agreement provides that Brevard College Corporation sell an issue of its bonds not to exceed a total amount of $188,000, known as Brevard College Corporation Library Building Bonds of 1966, said bonds to be in the form and/or forms and secured as set forth in said Loan Agreement, and dated as of July 1, 1966, said bonds to be negotiable, serial coupon bonds, payable to Bearer, or one single registered negotiable bond in the amount of $188,000, to carry an interest rate

of three per cent per annum payable semi-annually on May 1 and November 1 in each and every year, the first installment being payable on November 1, 1966, and to have maturities on November 1 in the years and amounts as follows:

Year	Amount	Year	Amount
1971-1975	$5,000.00	1986-1989	$ 8,000.00
1976-1980	6,000.00	1990-1993	9,000.00
1981-1985	7,000.00	1994-1996	10,000.00

WHEREAS, said Loan Agreement further provides for securing the said issue of the Brevard College Corporation Library Building Bonds of 1966 by a Trust Indenture from Brevard College Corporation to First Union National Bank of North Carolina as Trustee conveying in trust to said Trustee the property hereinafter described as security for said bonds; and

WHEREAS, the property hereinafter described to be conveyed by the Trust Indenture hereinafter referred to is a part of the main campus of Brevard College and as such cannot be sold and encumbered by Brevard College Corporation without the specific authorization of the Western North Carolina Conference of The Methodist Church; and

WHEREAS, The Western North Carolina Conference of The Methodist Church desires to grant specific authorization to Brevard College Corporation for the issuance and sale of the bonds hereinafter mentioned and to execute and deliver the Trust Indenture conveying the property hereinafter described as security for said bonds:

NOW, THEREFORE, BE IT RESOLVED that the action of Brevard College Corporation in entering into and executing a Loan Agreement with the United States Commissioner of Education, acting on behalf of the United States Government for the issuance and sale to the said United States Commissioner of Education acting on behalf of the United States Government of an issue of $188,000 aggregate principal amount of the obligations of said Brevard College Corporation or such lesser amount thereof as the said Commissioner estimates will be required, together with Brevard College Corporation's funds provided from other sources, to pay the Eligible Project Development Costs of a new library building containing classrooms and faculty offices with exterior utilities and site improvements, estimated to be $452,022.00, described in said Loan Agreement, be, and the same is hereby approved.

Be It Further Resolved that specific authorization is hereby granted Brevard College Corporation:

1. To sell an issue of its bonds not to exceed a total of $188,000, to be known as Brevard College Corporation Library Building Bonds of 1966, said bonds to be in the form and/or forms and secured as set forth in the Trust Indenture hereinafter mentioned, and dated as of July 1, 1966, to be negotiable, serial coupon bonds, payable to Bearer, or one single registered negotiable bond in the amount of $188,000, to carry an interest rate of three per cent per annum, payable semi-annually on May 1 and November 1 in each and every year, the first installment being payable on November 1, 1966, and to have maturities on November 1 in the years and amounts as follows:

Year	Amount	Year	Amount
1971-1975	$5,000.00	1986-1989	$ 8,000.00
1976-1980	6,000.00	1990-1993	9,000.00
1981-1985	7,000.00	1994-1996	10,000.00

2. To execute and deliver as the act and deed of Brevard College Corporation a trust Indenture to the First Union National Bank of North Carolina, as Trustee, substantially in the form of the draft of same presented to the Board of Trustees of said Corporation at its May meeting and approved by the said Board, conveying in trust to the said Trustee as security for said bonds specially described in the Trust Indenture, said Trust Indenture containing the form of the bonds and the necessary and proper covenants and provisions for the protection of the bondholders, the following described parcel of land, including all appurtenances now or hereafter situated thereon or thereunto belonging, in the City of Brevard, County of Transylvania, State of North Carolina:

First Parcel: Begining at an X mark in the north curb of the drive that passes north of the Science Building, said point being the point of intersection of a line projected along the back of the easternmost curb of the parking lot east of the Science Building and a line along the back of the north curb of the aforesaid

drive, and running thence North 68 deg. 28 min. 0 sec. West 135.14 feet along the back of the existing curb to an iron pin marking the beginning of a curve to the right; thence along the back of the curb as it curves to the right, said curve having an internal angle of 162 deg. 18 min. 36 sec. and a radius of 84.94 feet, an arc length of 240.62 feet to an iron pin marking the end of this curve to the right and the beginning of a curve to the left; thence along the back of the existing curb line as it curves to the left, said curve having an internal angle of 74 deg. 33 min. 43 sec. and a radius of 59.33 feet, an arc length of 77.21 feet to an X mark in the concrete at the back of the curb; thence South 44 deg. 28 min. 33 sec. East 205.05 feet to an iron pin at the east edge of an existing sidewalk; thence South 21 deg. 32 min. 0 sec. West 141.36 feet along the east edge of a proposed new sidewalk to an iron pin at the back of the north curb of the aforementioned drive; thence along the back of said curb, South 88 deg. 28 min. 0 sec. East 75.77 feet to an iron pin, said iron pin being South 27 deg. 37 min. 24 sec. West 166.33 feet from the southeast corner of the Student Center Building as shown on a map prepared by B. S. Colburn & Co., entitled Brevard College, Property to be Mortgaged, dated October, 1965; thence with the line of property to be morgaged as shown on said map, South 21 deg. 32 min. 0 sec. West 20.10 feet to a nail and cap in the pavement; thence North 68 deg. 28 min. 0 sec. West 143.42 feet to an iron pin at the back of the curb; thence North 21 deg. 32 min. 0 sec. East 20.10 feet to the point of BEGINNING. The above described property being the site of the proposed New Library and is shown as Revision No. 2 on above mentioned map.

Second Parcel: Together with a right-of-way for travel of all kinds on foot and with all types of vehicles, in common with Brevard College Corporation and all others entitled to the use thereof, over and along the existing drive that passes north of the Science Building and thence along the main entrance road into the Brevard College Campus to North Broad Street, with the right of ingress, egress and regress over and along the same and the right to repair and maintain said drive.

together will all buildings, structures and improvements now existing or hereafter constructed on the above described land or any part thereof, and all rights, privileges, permits, licenses, easements and rights-of-way of every kind or character whatsoever, now or at any time hereafter belonging or in any wise appertaining to said land or buildings, structures or improvements, and the income, rents, issues and profits thereof.

CERTIFICATE OF RECORDING OFFICER

I, the undersigned, being the duly qualified Secretary of The Western North Carolina Annual Conference of The Methodist Church and the Keeper of Records, including the Journal of Proceedings of said Conference, do hereby certify:

1. That the foregoing and attached resolution is a true and correct copy of the resolution as finally adopted by The Western North Carolina Annual Conference of The Methodist Church in session at Lake Junaluska, North Carolina, June 8-12, 1966, and duly recorded in my office and that the same has not been altered, amended or rescinded, and is still in full force and effect.

2. That the said Conference was duly convened and held in all respects in accordance with law, and, to the extent required by law, due and proper notice of such Conference was given; that a quorum was present throughout the Conference, and a sufficient number of the members of said Conference voted in the proper manner and for the adoption of said resolution; and that all other requirements and proceedings under the law incident to the proper passage or adoption of said resolution, including publication, if required, have been duly fulfilled, carried out and otherwise observed; and that I am authorized to execute this certificate.

IN WITNESS WHEREOF, I have hereunto set my hand this 11th day of June, 1966.

CHARLES D. WHITE, Secretary of
The Western North Carolina Annual
Conference of The Methodist Church

Resolution: William R. Brantley read the following resolution and moved its adoption; it was seconded by Brunson Wallace and passed:

RESOLUTION GRANTING SPECIFIC AUTHORIZATION TO BREVARD COLLEGE CORPORATION TO ISSUE $665,000 BREVARD COLLEGE DORMITORY BONDS OF 1965 AND EXECUTE TRUST INDENTURE CONVEYING PART OF THE MAIN CAMPUS OF BREVARD COLLEGE AS SECURITY FOR SAID BONDS

WHEREAS, as of February 1, 1966, Brevard College Corporation and the United States of America entered into and executed a Revised Loan Agreement which provides, subject to the terms and conditions stated therein, for the purchase by the United States of America, acting by and through the Secretary of Housing and Urban Development, of an issue of $665,000 aggregate principal amount of the obligations of Brevard College Corporation described therein, or such lesser amount thereof as the Secretary of said Department estimates will be required, together with Brevard College Corporation's funds provided from other sources, to pay the development costs of the construction of a new dormitory, with necessary appurtenant facilities to house approximately 160 students, estimated to be $665,000, described in said Revised Loan Agreement; and

WHEREAS, said Revised Loan Agreement provides that Brevard College Corporation sell an issue of its bonds not to exceed a total amount of $665,000, known as Brevard College Dormitory Bonds of 1965, said bonds to be in the form and/or forms and secured as set forth in said Revised Loan Agreement, and dated as of November 1, 1965, said bonds to be negotiable, serial coupon bonds, payable to Bearer, or one single registered negotiable bond in the amount of $665,000, to carry an interest rate of three per cent per annum payable semi-annually on May 1 and November 1 of each year, the first interest being payable on May 1, 1966, and to have maturities on November 1 in the years and amounts as follows:

Year	Amount
1968-1974	$10,000.00
1975-1986	15,000.00
1987-1998	20,000.00
1999-2005	25,000.00

WHEREAS, said Revised Loan Agreement further provides for securing the said issue of Brevard College Dormitory Bonds of 1965 by a Trust Indenture from Brevard College Corporation to First Union National Bank of North Carolina, as Trustee, conveying in trust to said Trustee the property hereinafter described as security for said bonds; and

WHEREAS, the property hereinafter described to be conveyed by the Trust Indenture hereinabove referred to is a part of the main campus of Brevard College, and as such cannot be sold or encumbered by Brevard College Corporation without the specific authorization of The Western North Carolina Conference of The Methodist Church; and

WHEREAS, The Western North Carolina Conference of The Methodist Church desires to grant specific authorization to Brevard College Corporation for the issuance and sale of the bonds hereinabove mentioned and to execute and deliver the Trust Indenture conveying the property hereinafter described as security for said bonds:

NOW, THEREFORE, BE IT RESOLVED, that the action of Brevard College Corporation in entering into and executing a Revised Loan Agreement with the United States of America for the issuance and sale to said United States of America, acting by and through the Secretary of Housing and Urban Development, of an issue of $665,000 aggregate principal amount of obligations of said Brevard College Corporation, or such lesser amount thereof as the Secretary of said Department estimates will be required, together with Brevard College Corporation's funds provided from other sources, to pay the development costs of the construction of a new dormitory with necessary appurtenant facilities, to house approximate 160 students, estimated to be $665,000, described in said Revised Loan Agreement be, and the same is hereby, approved.

Be It Further Resolved that specific authorization is hereby granted to Brevard College Corporation:

1. To sell an issue of its bonds not to exceed a total amount of $665,000, known as Brevard College Dormitory Bonds of 1965, said bonds to be in the form and/or forms and secured as set forth in the Trust Indenture hereinafter mentioned, and dated as of November 1, 1965, to be negotiable, serial coupon bonds, payable to Bearer, or one single registered negotiable bond in the amount of $665,000, to carry an interest rate of three per cent per annum payable semi-annually, on May 1 and

November 1 of each and every year, the first interest being payable on May 1, 1966, and to have maturities on November 1st in the years and amounts as follows:

Year	Amount
1968-1974	$10,000.00
1975-1986	15,000.00
1987-1998	20,000.00
1999-2005	25,000.00

2. To execute and deliver as the act and deed of Brevard College Corporation, a Trust Indenture to the First Union National Bank of North Carolina, as Trustee, substantially in the form of the draft of the same presented to the Board of Trustees of said Corporation at its May meeting and approved by said Board, conveying in trust to said Trustee as security for said bonds, specifically described in the Trust Indenture, said Trust Indenture containing the form of bonds and the necessary and proper covenants and provisions for the protection of the bondholders, the following described real estate and premises situated in the City of Brevard, in the County of Transylvania, and State of North Carolina, with all buildings, additions and improvements now or hereafter located thereon or therein, with the tenements, hereditaments, appurtenances, rights, privileges and immunities thereunto belonging or appertaining, to-wit:

Project Dormitory (First Parcel): BEGINNING at an iron pin in the back of the north curb line of the drive that passes north of the Science Building, said point being South 68 deg. 28 min. 00 sec. East 143.42 feet from an X marked in the curb opposite the parking lot for the Science Building, and also being South 27 deg. 37 min. 24 sec. West 166.33 feet from the southeast corner of the Student Center Building as shown on a map prepared by B. S. Colburn & Co. dated October, 1965, and titled Property to be Mortgaged, Brevard College, and running thence with the back of the proposed new curb South 68 deg. 28 min. 00 sec. East 83.69 feet to an iron pin; thence North 21 deg. 32 min. 00 sec. East 225.27 feet to a concrete monument, said monument being South 88 deg. 48 min. 49 sec. East 71.44 feet from the northeast corner of the Student Center Building and South 43 deg. 02 min. 04 sec. West 200.99 feet from the center of the porch on Annabel Jones Hall; thence South 68 deg. 28 min. 00 sec. East 66.67 feet to an iron pin; thence North 21 deg. 32 min. 00 sec. East 61.37 feet to an iron pin; thence South 68 deg. 28 min. 00 sec. East 98.48 feet to an iron pin; thence North 46 deg. 14 min. 00 sec. East 153.36 feet to an iron pin at the edge of a road; thence South 27 deg. 34 min. 29 sec. East 60.92 feet along the edge of the road to an iron pin; thence South 46 deg. 14 min. 00 sec. West 150.00 feet to an iron pin; thence South 21 deg. 32 min. 00 sec. West 149.00 feet to an iron pin; thence South 31 deg. 42 min. 55 sec. West 104.65 feet to an iron pin; thence South 30 deg. 55 min. 17 sec. West 143.74 feet to a nail and cap in pavement on the edge of a driveway; thence North 59 deg. 04 min. 43 sec. West 17.00 feet to an iron pin on the west edge of the pavement marking the beginning of a curve with a radius of 88.76 feet; thence with the arc of said curve, 153.97 feet to an iron pin marking the end of said curve and being a point on the back of the proposed curb line; thence North 68 deg. 28 min. 00 sec. West 150.00 feet to an iron pin in the back of the existing south curb line; thence North 21 deg. 32 min. 00 sec. East 38.00 feet to the BEGINNING.

Annabel Jones Hall (Second Parcel): BEGINNING at a point in the sidewalk, said point being South 46 deg. 14 min. 0 sec. West 28.44 feet from an iron pin marking the northeast corner of the First Parcel hereinabove described, and runs thence with the line of said First Parcel South 46 deg. 14 min. 0 sec. West 48.47 feet to a point in said line and in the sidewalk; thence North 57 deg. 08 min. 58 sec. West 239.39 feet to an iron pin approximately 7 feet west of the southwest corner of Annabel Jones Hall; thence North 15 deg. 19 min. 58 sec. East 48.47 feet to an iron pin approximately 7 feet north of the northwest corner of Annabel Jones Hall; thence parallel with the back of the Annabel Jones Hall, South 74 deg. 12 min. 18 sec. East 103.21 feet to an iron pin; thence South 58 deg. 55 min. 53 sec. East 41.79 feet to an iron pin; thence South 44 deg. 29 min. 59 sec. East 21.85 feet to an iron pin; thence South 43 deg. 07 min. 19 sec. East 106.62 feet to the point of BEGINNING, and being the lot on which Annabel Jones Hall now stands.

Third Parcel: Together with a right-of-way for travel of all kinds, on foot and with all types of vehicles, in common with Brevard College Corporation and all others entitled to the use thereof over and along the existing drive located on the lot hereinafter

described, with the right of ingress, egress and regress over and along the same and the right to repair and maintain said drive, the same being more particularly bounded and described as follows:

BEGINNING at an iron pin in the west edge of the pavement of the existing drive leading from French Broad Street to the First Parcel hereinabove described, said point being a corner of said First Parcel and marking the beginning of a curve in the description thereof, and running thence along the west edge of the pavement of said drive, South 30 deg. 55 min. 17 sec. West 296.53 feet to a nail and cap in the north right-of-way line for East French Broad Street; thence with the north right-of-way line of East French Broad Street, South 59 deg. 04 min. 43 sec. East 17.00 feet to a nail and cap in the right-of-way line of said street, and in the east margin of the drive hereinabove referred to; thence North 30 deg. 55 min. 17 sec. East 296.53 feet to a nail and cap in the pavement on the edge of the drive, corner of the First Parcel hereinabove described; thence with the line of the First Parcel hereinabove described, North 59 deg. 04 min. 43 sec. West 17 feet to the point of BEGINNING, on which tract of land the Project is to be located.

CERTIFICATE OF RECORDING OFFICER

I, the undersigned, being the duly qualified Secretary of the Western North Carolina Annual Conference of The Methodist Church, and the Keeper of the Records, including the Journal of Proceedings of said Conference, do hereby certify:

1. That the foregoing and attached resolution is a true and correct copy of the resolution as finally adopted by the Western North Carolina Annual Conference of The Methodist Church in session at Lake Junaluska, North Carolina, June 8-12, 1966, and duly recorded in my office and that the same has not been altered, amended or rescinded, and is still in full force and effect.

2. That the said Conference was duly convened and held in all respects in accordance with law, and, to the extent required by law, due and proper notice of such Conference was given; that a quorum was present throughout the Conference, and a sufficient number of the members of said Conference voted in the proper manner and for the adoption of said resolution; and that all other requirements and proceedings under the law incident to the proper passage or adoption of said resolution, including publication, if required, has been duly fulfilled, carried out and otherwise observed; and that I am authorized to execute this certificate.

IN WITNESS WHEREOF, I have hereunto set my hand this 11th day of June, 1966.

CHARLES D. WHITE, *Secretary of the Western North Carolina Annual Conference of The Methodist Church*

Words of Appreciation: E. K. McLarty, Jr. thanked the Conference for its patience in hearing and adopting these resolutions. Bishop Harrell thanked the Conference for its courtesy to him as he presided.

Announcements: Charles D. White made the announcements.

Duke Trustee: Carl H. King made a motion that the Conference also confirm H. G. Ruark as a trustee of Duke University, and it was done.

Benediction: Bishop Harrell gave the benediction, and the Conference adjourned at 1:38 p.m.

Evening Session

Passage of Character: Bishop Hunt called the Conference to order and asked Question 19: "Are all the ministers blameless in their life and administration?" Each District Superintendent's character was passed, and they in turn answered for the men in their districts, and the characters of all of the Conference members were passed except Earl Hall Brendall who had withdrawn under complaint.

Non-Methodist Appointments and Evangelists: The Conference in compliance with paragraphs 432.5 and 432.9 of the 1964 Discipline, upon separate motions by R. Herman Nicholson, secretary of the Cabinet, approved the appointments of men to non-Methodist agencies and as evangelists.

Commissioning of Missionary: Hymn 399, "Let Zion's Watchmen All Awake," was sung. Elizabeth Callis was presented by J. Clay Madison, president of the Board of Missions, and Horace R. McSwain, executive secretary of the Board of Missions. Assisted by Bishop Harmon and Bishop Harrell, Bishop Hunt commissioned her as a missionary in The Methodist Church.

Ordination Sermon: Bishop Nolan B. Harmon delivered the ordination sermon.

Ordination of Deacons: In the George R. Stuart Auditorium, the Ordination of Deacons was held. The names of the candidates were read by the Conference Secretary. The collect was read by W. Jackson Huneycutt; the Epistle was read by Frank Jordan. Bishop Costen J. Harrell read the Gospel and gave the prayer. Bishop Hunt examined the Deacons-elect and ordained them to the office of Deacon. C. C. Herbert, Jr., and John A. Lowder served as marshals. The following were ordained deacons:

Lawrence Clay Adams, Burvin Lee Baucom, Bobby Ray Beck, William Clay Belcher, Floyd Lee Berrier, John Peyton Cock, Don Caudill Combs (courtesy Oklahoma Conference), Ervin Smith Cook, Kenneth Robert Eller, Ravis Larry Emerson, John Koonts Ferree, John Tyra Gantt, Robert Montgomery Harris, Bruce Grayson Hobson, Sandra Frances Hoke, Frank Melvin Jarvis, Henry Mitchell King, William Franklin Lee, George Larry Maxwell, Ricky Wayne Mills, Louis Herman Murray, John Mack Nelson, Hubert Donald Noblitt, Clete George Owens, Joseph Clinton Phillips, Wayne Douglas Shepherd, Clarence Bryce Smith, Sr., Robert Allen Spencer, James Carlisle Stokes, Jr., Elton Leon Strickland, Henry Churchill Thompson, Spencer Gordon Thompson (courtesy Western New York Conference), Larry Edward Tise, Charles Denny White, Jr., Robert Lee Witty, Zeno Cletus Wright.

Ordination of Elders: The Secretary presented the class to be ordained Elders. Bishop Hunt read the charge; H. F. Duncan read the collect; the Epistle and the Gospel were read by R. H. Nicholson. Bishop Hunt asked the questions. The litany was led by Bishop Harmon, and prayer was offered by Bishop Harrell. Assisting Bishops Hunt, Harmon and Harrell with the laying on of hands were the following elders: D. B. Alderman, I. G. Allred, J. Herman Billings, H. L. Blackwelder, C. E. Bruce, Fred A. Carlisle, Jr., John H. Christy, Jr., H. C. Clinard, George Dalton, H. F. Duncan, W. H. Faggart, J. W. Fowler, Jr., John R. Hamilton, J. W. Hoyle, Jr., W. J. Huneycutt, Frank Jordan, Karl Koestline, A. G. Lackey, Harry G. Long, Jr., V. R. Masters, J. I. Miller, W. J. Miller, R. H. Nicholson, C. E. Roy, C. E. Shamon, G. R. Stafford, M. Q. Tuttle, Milton G. Widenhouse and J. G. Winkler.

The following were ordained Elders:

James Wayne Billings, Robert Edmond Boggan, Jr., Douglas Howard Butler, Robert Alpheus Clanton, Jr., Roby Bunyan Evans, Elmer Odell Hall, Frank Arthur Jeffers, Milford Loy Kennedy, Ronald Alva Koonts, I. C. Lane, Edward Daves Lee, Arthur Rufus Livengood, James Lawrence McCleskey, Derrell Lloyd Parris, Phillip Allen Pharr, Roy Glenn Steed, Jr., Donald Wayne Turman, Frank Blair Turner.

Prayer was offered by Bishop Hunt. The parchments were delivered

to the Deacons and Elders by Charles D. White, Conference Secretary. Hymn 287 "A Charge to Keep I Have," was sung.

Transfer: Bishop Hunt announced the transfer to the Ohio Conference of Ernest Randall Lanier, effective June 12, 1966.

Announcements: Charles D. White made the announcements.

Benediction: Bishop Hunt pronounced the benediction, and the Conference ajourned at 9:08 p.m.

FIFTH DAY — SUNDAY, JUNE 12, 1966

Morning Session

Communion Service: At 9:00 a.m. in the Memorial Chapel the Holy Communion was administered by D. B. Alderman, Roy L. Eubanks, Cecil L. Heckard and C. Garland Young.

Worship Service: The Sunday service of worship was held in the George R. Stuart Auditorium beginning at 10:30 a.m. with Cecil L. Heckard presiding. The combined choirs of the First Methodist Church of Gastonia and the Wilkesboro Methodist Church sang "Jesus With Thy Church Abide" as the call to worship. Hymn 279 "God of Grace and God of Glory" was sung. Cecil L. Heckard gave the invocation, the call to confession, the words of assurance and the prayer for pardon and forgiveness and led the prayer of general confession and the Lord's Prayer.

Herman F. Duncan led the Responsive Reading, "The House of Prayer," the first reading for the twenty-fourth Sunday, and the congregation joined in the Gloria Patri. With L. F. Crenshaw, Jr., as soloist the choirs sang "The Twenty-third Psalm." D. B. Alderman read the Scripture Lessons: Acts 4:8, 10-13, 18-20 and Luke 10:1-11 and led in the Apostles' Creed which was followed by the Doxology.

C. C. Herbert, Jr., led the collect, gave the pastoral prayer and received the morning offering. During the offering the organist played "Jesu, Meine Freude," and the choir sang, "My Eternal King."

Conference Sermon: Bishop Hunt delivered the Conference Sermon entitled "Forever Beginning" from the text Esther 4:14. The closing hymn was 259, "O Master, Let Me Walk With Thee," and Cecil L. Heckard gave the benediction.

Recess: The Conference was in recess for five minutes.

Roll Call: John James Powell gave his final report. Additional registrations: Clerical members 2; Probationers 1; Approved Supplies 2; Supplies 8. Total 13; previously reported 1463. Grand total 1476.

Daily Minutes: The Secretary gave the report for the Committee on Daily Minutes stating that Saturday's minutes were in order and that the secretarial staff be granted the authority to approve the session on Sunday.

Supernumerary Relation: The name of Robert Pinkney Crawley was removed from the supernumerary relation in order that he might receive an appointment.

Excuses: S. B. Moss and C. M. White were granted excuses for Sunday.

Moving Day: On motion of R. Herman Nicholson June 22 was set as moving day.

Committee on Courtesies: Ralph H. Taylor presented Tom B. Stockton, who gave the following report which was adopted:

RESOLUTION OF APPRECIATION

This Annual Conference of 1966 will stand in the history of the Western North Carolina Conference as one of the most significant in the long line of meaningful sessions. The achievements of these days will have lasting influence upon the future advances of our church. These accomplishments have not happened by chance. A tremendous amount of detailed planning extending over a number of months, precise carrying through of minute details, together with dedicated spiritual leadership that has opened the channels for divine grace, have made this important Conference possible.

We, therefore, feel the necessity to express deep appreciation to those whose labors have brought such meaningful results to each of us and to the church. Once again Bishop Earl G. Hunt, Jr., has led us in a masterful way. We have sensed his brilliant mind and Godly devotion behind the various steps of progress that have been taken by this Conference. He has presided over us with gracious patience, sparkling humor, and challenging inspiration. We are grateful that God has sent Bishop Hunt our way.

Of course, in order for a Conference of this magnitude to run with the amazing smoothness that we have experienced here at Lake Junaluska, many hours must be spent in planning for the entertainment of delegates. The staff of the Lake Junaluska Assembly, under the guidance of Dr. James Fowler, has again provided most effectively for our necessities and pleasures. We are deeply grateful to them for preparing so efficiently for our coming at this early date in the summer season.

Also, we recognize the quantity, quality and immense importance of the work done by our host districts: North Wilkesboro and Gastonia; the District Superintendents, Rev. Herman Duncan and Dr. Cecil Heckard; the host pastors, Rev. D. B. Alderman and Dr. C. C. Herbert, Jr. We are deeply indebted to the ministers and laymen of these districts whose time and efforts have been vital in the successful administration of this Conference.

Many individuals have enriched our sessions by their ministry among us. Our Conference preacher, Dean William Cannon, helped us with his sermons filled with meaningful insight. Mr. Glenn Draper and Mrs. Barry Rogers have meant a great deal to us in leading the musical aspects of our worship. To these, and others who have spoken on specific areas of our church life, we acknowledge our abiding indebtedness.

Above all, we are grateful to Almighty God, who has brought us to this time and place, and whose presence we have felt in these sessions and in the Christian fellowship of these days. To Him, whom we know in Jesus Christ, we give praise for the accomplishments and the wonderful spiritual opportunities of this Conference.

Committee on Courtesies and Introductions:

RALPH H. TAYLOR, *Chairman*
DONALD W. HAYNES
D. A. PAYNE
J. C. GROCE, JR.
RICHARD J. CROWDER
THOMAS B. STOCKTON
JOHN R. HAMILTON
G. HOWARD ALLRED
RAYMOND L. WILKINSON

Expression of Appreciation: Bishop Hunt expressed his appreciation to the Secretary of the Conference and to the members of his Cabinet for their help to him.

Motion to Adjourn: Charles D. White made a motion which was approved that upon the reading of the appointments and the benediction the Western North Carolina Annual Conference of The Methodist Church, Southeastern Jurisdiction, be adjourned **sine die.**

Appointments: Bishop Hunt read the ministerial appointments for 1966-1967 thus answering question 51, "Where are the preachers stationed for the ensuing year?"

Benediction: Bishop Hunt pronounced the benediction and the Western North Carolina Annual Conference of The Methodist Church, Southeastern Jurisdiction, adjourned **sine die** at 1:05 p.m.

President

Charles D. White

Secretary

CERTIFICATE OF ORDINATION

This is to certify that at a service of ordination, Saturday evening, June 11, 1966, in the George R. Stuart Auditorium, Lake Junaluska, North Carolina, I, Earl Gladstone Hunt, Jr., a bishop in The Methodist Church and resident bishop of the Charlotte Area, Southeastern Jurisdiction, did ordain to the office of Elder in the Church of God: James Wayne Billings, Robert Edmond Boggan, Jr., Douglas Howard Butler, Robert Alpheus Clanton, Jr,, Roby Bunyan Evans, Elmer Odell Hall, Frank Arthur Jeffers, Milford Loy Kennedy, Ronald Alva Koonts, J. C. Lane, Edward Daves Lee, Arthur Rufus Livengood, James Lawrence McCleskey, Derrell Lloyd Parris, Philip Allen Pharr, Roy Glenn Steed, Jr., Donald Wayne Turman, Frank Blair Turner.

The Secretary of the Conference presented the class to be ordained Elder. Herman F. Duncan read the Collect, the Epistle and the Gospel were read by R. Herman Nicholson. Bishop Nolan B. Harmon led the litany; I administered the Charge and asked the questions, and Bishop Costen J. Harrell led the prayer. C. C. Herbert, Jr., and John A. Lowder served as marshals, and I ordained the candidates to the office of Elder assisted by Bishop Nolan B. Harmon and Bishop Costen J. Harrell and the following elders: D. B. Alderman, J. G. Allred, J. Herman Billings, H. L. Blackwelder, C. E. Bruce, Fred A. Carlisle, Jr., John H. Christy, Jr., H. C. Clinard, George Dalton, H. F. Duncan, W. H. Faggart, J. W. Fowler, Jr., John R. Hamilton, J. W. Hoyle, Jr., W. J. Huneycutt, Frank Jordan, Karl Koestline, A. G. Lackey, Harry G. Long, Jr., V. R. Masters, J. J. Miller, W. J. Miller, R. H. Nicholson, C. E. Roy, C. E. Shannon, G. R. Stafford, M. Q. Tuttle, Milton G. Widenhouse and J. G. Winkler.

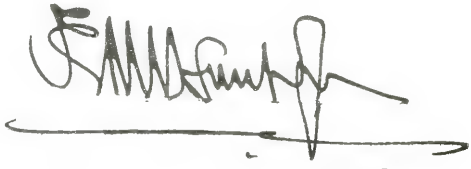

President

V

The Methodist Church

THE BUSINESS OF THE ANNUAL CONFERENCE

The Minutes of the Western North Carolina Annual Conference, held in George R. Stuart Auditorium, Lake Junaluska, North Carolina, from June 8, 1966, through June 12, 1966, Bishop Earl G. Hunt, Jr., presiding.

Date when organized: 1890. Number of this session: 77th.

PART I. ORGANIZATION AND GENERAL BUSINESS

1. *Who are elected for the quadrennium:*
   Secretary? Charles D. White, Box 667, Asheboro, N. C. 27203
   Statistician? John R. Sills, Jr., 312 N. Muir's Chapel Rd., Greensboro, N. C. 27410
   Treasurer? F. D. Russell, Box 1273, Charlotte, N. C. 28201
2. *Is the Annual Conference incorporated?* No.
3. Bonding and auditing:
   (a) *What officers handling funds of the conference have been bonded, and in what amounts?*

   The following treasurers are bonded by the institution as follows:

Brevard College	$ 25,000.00
Greensboro College	35,000.00
Assistant	25,000.00
High Point College	25,000.00
Assistant	25,000.00
Children's Home	30,000.00
All Others	15,000.00
Home for the Aged	100,000.00 (Blanket Bond)

The Commission on World Service and Finance has a position bond for the following treasurers in the amount of $50,000.00: Board of Education, Commission on Higher Education, Board of Missions, Board of Church Extension, Board of Conference Claimants, Charlotte Missions Society, Eugene M. Cole Foundation, Conference Treasurer and Assistant to the Conference Treasurer.

   (b) *Have the books of said officers or persons been audited?* Yes.
4. *Have the conference boards, commissions, and committees been appointed or elected?* Yes.
5. *Have the secretaries, treasurers, and statisticians kept their respective records upon and according to the forms prescribed by The Methodist Church?* Yes.
6. *What is the report of the statistician?* (See statistical tables).
7. *What is the report of the treasurer?* (See treasurer's report).
8. *What are the reports of the district superintendents as to the status of the work within their districts?* (See supplementary reports).
9. *What is the schedule of minimum salaries for pastors?* (See report of Commission on Minimum Salaries).
10. *What is the plan and what are the approved claims for the support of the district superintendents for the ensuing year?* 4.21133% of $3,265,000 ($137,500); Salary to be $10,500 each.
11. *What amount has been apportioned to the pastoral charges within the conference to be raised for the support of conference claimants?* 24.04288% of $3,265,000 ($775,000).
12. *What are the apportionments to this conference:*
    (a) *For the World Service Fund?* $451,513.
    (b) *For the Episcopal Fund?* $61,700.
    (c) *For the General Administration Fund?* $28,063.
    (d) *For the Interdenominational Co-operation Fund?* $17,372.
    (e) *For the Temporary General Aid Fund?* $7,751.
    (f) *For the Jurisdictional Administration Fund?* $34,431.
    (g) *For the maintenance of our institutions of higher learning?* $682,000.

13. *What is the percentage division between world service and conference benevolences for the current year:* World service? 31%; Conference benevolences? 69%.
14. *What are the reports, recommendations, and plans of the conference agencies?* (See reports).
15. *What Methodist institutions or organizations are approved by the conference for annuity responsibility?* (See report of Board of Pensions).
16. *What date is determined for Golden Cross Enrollment Sunday?* Month of November.
17. *Conference lay leader:*
    (a) Robert M. Smith, 410 S. Main St., Mount Airy, N. C.
    (b) *What is his report?* (See report of Board of Lay Activities).
    (c) *Who are district and associate district lay leaders?* (See list of addresses in *Journal*).
18. *What local churches have been:*
    (a) *Organized?* Rolling Hills.
    (b) *Merged?* Piney Mountain with Davis Chapel.
    (c) *Discontinued?* Bryant Memorial and Pleasant Hill (Winston-Salem District).
    (d) *Relocated, and to what address?* Burkhead to 640 Silas Creek Parkway, Winston-Salem.
    (e) *Transferred into this conference from the Central Jurisdiction, and with what membership:*
    (1) *This year?* None.
    (2) *Previously?* None.

PART II. PERTAINING TO MINISTERIAL RELATIONS

19. *Are all the ministerial members of the conference blameless in their life and official administration?* Yes, except Earl Hall Brendall who withdrew under complaint.
20. *Who constitute the Conference Committee of Investigation?* Ralph H. Taylor, J. W. Braxton, B. R. Fitzgerald, H. Glen Lanier, C. B. Ross.
21. *Who are the approved supply pastors:*
    (a) *Student approved supply pastors, and in what schools are they enrolled?* (12) Dewey Addison Bailey, U.N.C.C.; James Paul Clodfelter, Jr., Duke; William Daniel Clodfelter, Duke; David Capps Creech, Lenoir Rhyne; William Curtis Currie, Pfeiffer; Richard Dale Hilton, Methodist Seminary, Ohio; Bruce Grayson Hobson, High Point; Ervin Hillard Houser, High Point; Joseph Crowell McMurray, Duke; Elton Leon Strickland, Gardner-Webb; James Hal Varner, High Point; Allen Barker Weaver, Pfeiffer.

    (b) *Full-time approved supply pastors, and what progress has each made in the Course of Study?* (92) Enrolled in the First Year (14): Fred Lee Baker, John Herbert Deyton, Lee W. Dunlap, Paul Donald Heafner, Stanley Bartoe James, Shirley Thomas Jones, Dwight Ludwig, Dockes Haywood Lutz, Percy Ray Phillips, Bill Edward Poole, J. C. Reynolds, William Clifton Stroupe, Clifford Alfred Weller, Wade Edward Wright.

    Enrolled in the Second Year (11): Philip Sid Barnes, Roy Norman Beck, Jr., William Gettys Biggerstaff, Billy Weldon Clinard, Earl Albert Cook, Jr., Theodore Eugene Hendrix, Alvin Garnett Jones, Paul Glenn Kale, Aultman Luther Kesler, Sr., Charles George Sherrill, Philip Ray Vaughn, Sr.

    Enrolled in the Third Year (10): John Tyra Gantt, Robert Montgomery Harris, Henry Mitchell King, William Franklin Lee, Calvin Clay Manning, John Mack Nelson, Cleat George Owens, Joseph Clinton Phillips, Garland Eugene Smith, Zeno Cletus Wright.

    Enrolled in the Fourth Year (6): Bobby Ray Beck, William Clay Belcher, James Dwight Cartner, Leslie Frederick Ditchfield, Arelin Ray Freshour, Furman Jerry Rogers, Sr.

    Graduates (51): Mrs. Gertrude Falls Adams, Vance Newlan Allen, Burvin Lee Baucom, Wade Wilhelm Benson, James Herman Billings, Roscoe Lake Billings, Frank E. Blalock, Hubert Alvin Brown, Edward Davis Cantor, Jr., George Arthur Carnwright, Forrest Edward Church, John Raymond Dawkins, William Pleas Elder, Rufus John Essary, William Robert Frost, Lewis Clinton Gibbs, Stanley Clarence Gibson, Elbert Homer Goode, Gary Guy Gregory, Dewey William Griffin, Carl Allison Haire, Edgar Franklin Kale, William Howard Key, Carl Anderson Lain, Foster Ree Loflin, Edmund Ray Lynn, Oscar Eugene Merritt, Bobby Wayne Moody, Dewey Michael

Morrison, Bruce Allen Norwood, Morris Raeford Olive, Finley Matney Orr, Robert Lee Phillips, Robert Lee Poindexter, Jr., Woodrow Wilson Pryor, Ellard Odell Queen, Harry Queen, Paul Vance Ridenhour, Carlos Alberto Rodriguez, Maynard Elmer Seehorn, Albert Thurston St. Clair, Bryson Coonie Sweezy, Luther Martin Taylor, Lonnie William Templeton, Gerald Boyd Tomlinson, William Howard Voncannon, William Edward Walker, Bennie Walters, Summie Edward White, Powell Lahmon Wilkins, Everette Burton Wright.

(c) *Who are the part-time supply pastors, and what progress has each made in the Course of Study?* (19) Enrolled in First Year (4): Melvin Mock Beeker, Sr., Howard Walter Haskell, Alvin Beall Pope, Baxter William Proffitt.

Enrolled in Second Year (3): Jack Thomas Hoover, Byrd Harrison Metcalf, Thomas Atchison Plyler, Jr.

Enrolled in Third Year (1): Enoch Garfield Ball, Jr.
Enrolled in Fourth Year: None.

Graduates (11): Franklin Elliotte Brown, Thomas Percy Dean, Raymond Oscar Endicott, Luther Collins Harris, Lee Roy Hunt, Thomas McBee Mason, Ebby Lee Murphy, Hugh Dalton Sims, Mrs. Mabel Jenkins Snider, Mrs. Lennie J. Stough, Charles Branson Walker.

22. *What approved supply pastors are credited with annuity claim on account of full-time service during the past year?* Vance Newlan Allen, Fred Lee Baker, Ralph Harold Ballard, Philip Sid Barnes, Burvin Lee Baucom, Bobby Ray Beck, Roy Norman Beck, Jr., William Clay Belcher, Wade Wilhelm Benson, James Herman Billings, Roscoe Lake Billings, Frank Edward Blalock, Hubert Alvin Brown, Edward Davis Cantor, Jr., George Arthur Carnwright, James Dwight Cartner, Forrest Edward Church, David Capps Creech, John Raymond Dawkins, John Herbert Deyton, Leslie Frederick Ditchfield, Lee W. Dunlap, William Pleas Elder, Kenneth Robert Eller, Rufus John Essary, Arelin Ray Freshour, William Robert Frost, John Tyra Gantt, Lewis Clinton Gibbs, Stanley Clarence Gibson, Elbert Homer Goode, Gary Guy Gregory, Dewey William Griffin, Carl Allison Haire, Luther Collins Harris, Robert Montgomery Harris, Paul Donald Heafner, Luther Paul Heafner, Richard Dale Hilton, Wayne Everette Hoyle, Alvin Garnet Jones, Shirley Thomas Jones, Edgar Franklin Kale, John Wesley Kale, Paul Glenn Kale, Aultman Luther Kesler, William Howard Key, Henry Mitchell King, Carl Anderson Lain, William Franklin Lee, Foster Ree Loflin, Dockes Haywood Lutz, Edmund Ray Lynn, Calvin Clay Manning, Oscar Eugene Merritt, Bobby Wayne Moody, Dwight Laymond Moody, Dewey Michael Morrison, Ebby Lee Murphy, Joseph Crowell McMurry, Bruce Allen Norwood, Morris Raeford Olive, Finley Matney Orr, Cleat George Owens, Robert Lee Phillips, Robert Lee Poindexter, Jr., Woodrow Wilson Pryor, Ellard Odell Queen, Harry Queen, Paul Vance Ridenhour, Carlos Alberto Rodriguez, Furman Jerry Rogers, Maynard Elmer Seehorn, Charles George Sherrill, Garland Eugene Smith, Albert Thurston St. Clair, Jr., Bryson Coonie Sweezy, Luther Martin Taylor, Lonnie William Templeton, Gerald Boyd Tomlinson, Philip Ray Vaughn, William Edward Walker, Bennie Walters, Summie Edward White, Powell Lahmon Wilkins, Jr., Zeno Cletus Wright, Clifford Alfred Weller (¾ year).
23. *What preachers, coming from other evangelical churches, have had their orders recoginzed:*
    (a) *As local deacons?* None.
    (b) *As local elders?* None.
24. *Who have been admitted from other evangelical churches as traveling preachers:*
    (a) *As members on trial: Deacons?* None.
    Elders? None.
    (b) *As members in full connection: Deacons?* None.
    Elders? None.
25. *Who are admitted on trial:*
    (a) *With degrees from approved colleges and credits from approved schools of theology?* Lawrence Clay Adams, Floyd Lee Berrier, John Peyton Cock, Ravis Larry Emerson, John Koonts Ferree, Sandra Frances Hoke, Frank Melvin Jarvis, George Larry Maxwell, Ricky Wayne Mills, Louis Herman Murray, Hubert Donald Noblitt, Billy Joe Parker, Wayne Douglas Shepherd, Clarence Bryce Smith, Sr., Robert Allen Spencer, James Carlisle Stokes, Jr., Henry Churchill Thompson, Larry Edward Tise, Charles Denny White, Jr. (19).
    (b) *With degrees from colleges not accredited by the University Senate and credits from approved schools of theology?* None.

(c) *With degrees from approved colleges and completion of the introductory studies for the ministry and the first two years course of study?* Kenneth Robert Eller, John Wesley Kale (2).

(d) *With partial college credit, completion of the four-year course of study, and six years' service as approved supply pastors?* Ralph Harold Ballard, Bennie Benjamin Bearden, Luther Paul Heafner (3). Total 24.

26. *Who are continued on trial, and what progress have they made in their ministerial studies:*

(a) *As students in approved schools of theology?* Johnny James Boles, Blon Dean Brown, Stephen Webb Brown, Douglas Cornelius Cannon III, Henry Baisley Clark II, Reece Edward Cook, Jr., John Matthew Dorsey, Thomas Jefferson Duncan, Jr., James Franklin Herman, Ralph Marsden Kitley, James Baxter Long, Jr., William Homer Osborne, Jr., Cletes Alfred Pope, Jr., William Robbins Ragsdale, Bobby Alvin Rogers, Edward Boyd Stokes, Robert Gregory Tuttle, Jr.

(b) *As graduates of approved schools of theology?* Joseph Cates Bowles, Richard Alan Clark, Robert Allen Clark, Oren Rex Edmonds, William Byrd Ellison, James Wiley Fowler III, Douglass Wayne Gilbert, William Bradley Harris, Jr., James Allen Hewitt, George Keith Howell, Wayne Marshall Jones, Sammie Lester Martin, Marion Joe Parker, Clarence Edward Peurifoy, George Lee Pollock, John William Setzer, Jr., Frank Albert Stith, Jr., Louis Herman Woodard, Manuel David Wortman.

(c) *In the four-year course of study?* Second Year: William Levy Crowell; Third Year: Richard Jerry Faulkner, Haywood Braswell Hyatt, Orba Lee Smith; Fourth Year: Ervin Smith Cook, James Lee McKinney, William Robert Ormond, Wallace Earl Ryals, William Ralph Surratt.

(d) *In the four graduate courses of study?* None.

27. *Who on trial are discontinued?* Anthony Angelo Adams, Orus Cleveland Barker, Jr., John Jacob Penick, James Allen Raines (4).

28. *Who are admitted into full connection?* James Wayne Billings, Robert Edmond Boggan, Jr., Douglas Howard Butler, Robert Alpheus Clanton, Jr., Elmer Odell Hall, Roby Bunyan Evans, Frank Arthur Jeffers, Milford Loy Kennedy, Ronald Alva Koonts, J. C. Lane, Edward Daves Lee, Arthur Rufus Livengood, James Lawrence McCleskey, Derrell Lloyd Parris, Philip Ellen Pharr, Roy Glenn Steed, Jr., Donald Wayne Turman, Frank Blair Turner, Robert Lee Witty (19).

29. *Wha have been elected deacons:*

(a) *Theological students?* Lawrence Clay Adams, Floyd Lee Berrier, John Peyton Cock, Ravis Larry Emerson, John Koonts Ferree, Sandra Frances Hoke, Frank Melvin Jarvis, George Larry Maxwell, Ricky Wayne Mills, Louis Herman Murray, Hubert Donald Noblitt, Billy Joe Parker, Wayne Douglas Shepherd, Clarence Bryce Smith, Sr., Robert Allen Spencer, James Carlisle Stokes, Jr., Henry Churchill Thompson, Spencer Gordon Thompson, Larry Edward Tise, Charles Denny White, Jr.

(b) *Members on trial in the course of study?* Ervin Smith Cook, Kenneth Robert Eller, Robert Lee Witty.

(c) *Approved supply pastors?* Burvin Lee Baucom, Bobby Ray Beck, William Clay Belcher, John Tyra Gantt, Robert Montgomery Harris, Bruce Grayson Hobson, Henry Mitchell King, William Franklin Lee, John Mack Nelson, Clete George Owen, Joseph Clinton Phillips, Elton Leon Strickland, Zeno Cletus Wright.

(d) *Missionaries?* None.

(e) *Chaplains?* None.

30. *Who have been ordained deacons?* Lawrence Clay Adams, Burvin Lee Baucom, Bobby Ray Beck, William Clay Belcher, Floyd Lee Berrier, John Peyton Cock, Ervin Smith Cook, Kenneth Robert Eller, Ravis Larry Emerson, John Koonts Ferree, John Tyra Gantt, Robert Montgomery Harris, Sandra Frances Hoke, Bruce Grayson Hobson, Frank Melvin Jarvis, Henry Mitchell King, William Franklin Lee, George Larry Maxwell, Ricky Wayne Mills, Louis Herman Murray, John Mack Nelson, Hubert Donald Noblitt, Clete George Owen, Billy Joe Parker (S. C. Conference), Joseph Clinton Phillips, Wayne Douglas Shepherd, Clarence Bryce Smith, Sr., Robert Allen Spencer, James Carlisle Stokes, Jr., Elton Leon Strickland, Henry Churchill Thompson, Larry Edward Tise, Charles Denny White, Jr., Robert Lee Witty, Zeno Cletus Wright (35).

31. *Who have been elected elders:*

(a) *Theological graduates?* James Wayne Billings, Robert Edmond Boggan, Jr.,

Douglas Howard Butler, Robert Alpheus Clanton, Jr., Elmer Odell Hall, Milford Loy Kennedy, Ronald Alva Koonts, Edward Daves Lee, James Lawrence McCleskey, Derrell Lloyd Parris, Philip Allen Pharr, Roy Glenn Steed, Jr., Donald Wayne Turman, Frank Blair Turner.

(b) *Course of study graduates?* Roby Bunyan Evans, Frank Arthur Jeffers, J. C. Lane, Arthur Rufus Livengood.

(c) *Missionaries?* None.

(d) *Chaplains?* None.

32. *Who have been ordained elders?* James Wayne Billings, Robert Edmond Boggan, Jr., Douglas Howard Butler, Robert Alpheus Clanton, Jr., Roby Bunyan Evans, Elmer Odell Hall, Frank Arthur Jeffers, Milford Loy Kennedy, Ronald Alva Koonts, J. C. Lane, Edward Daves Lee, Arthur Rufus Livengood, James Lawrence McCleskey, Derrell Lloyd Parris, Philip Allen Pharr, Roy Glenn Steed, Jr., Donald Wayne Turman, Frank Blair Turner.

33. *Who have been admitted or ordained to accommodate other conferences:*

(a) *Admitted: On trial?* William Joseph Fowler (Holston); Spencer Gordon Thompson (Western New York).

Elders? None.

(b) *Ordained after election by this conference: Deacons?* Spencer Gordon Thompson (Western New York).

(c) *Ordained after election by other conferences: Deacons?* Don Caudill Combs (Oklahoma).

Elders? None.

34. *Who are readmitted:*

(a) *As deacons?* None.

(b) *As elders?* None.

35. *What retired members have been made effective?* John Rogers Crew, Jr.

36. *Who have been received by transfer?* Daniel Thomas Earnhardt, North Carolina, April 25, 1966; John Richard Gibson, South Carolina, June 8, 1966; Richard Hubbard Petersen, North Carolina, October 8, 1965.

37. *Who have been transferred out?* Glenn Bush, Nebraska, September 24, 1965; John Rogers Crew, Jr., North Carolina, June 12, 1966; Roger Craig Ford (Probationer) Florida, June 1, 1966; Ernest Randall Lanier, Ohio, June 12, 1966; Wayne Reese Smith, Louisiana, June 3, 1966; Billy Wayne Stamey (Probationer) Baltimore, June 8, 1966; John Lemacks Stokes III (Probationer) South Carolina, June 1, 1966.

38. *Who have had their conference membership terminated:*

(a) *By voluntary location?* Charles William Buckey, Richard Hal Finney, Charles Franklin Martin, Barrett Dallas Wilson.

(b) *By involuntary location?* None.

(c) *By withdrawal?* Earl Hall Brendall (under complaint).

(d) *By judicial procedure (expelled)?* None.

39. *Deceased:*

(a) *What ministerial members have died during the year?*

Effective: Joseph Max Brandon, Jr., (March 6, 1914-April 1, 1966); full connection, 1939; Fletcher Earl Howard (September 3, 1904-October 29, 1966); full connection, 1936.

Inactive: William Thomas Albright (May 28, 1871-December 9, 1965); full connection, 1906; Moody Lee Chappell (October 10, 1876-September 12, 1965); full connection, 1901; Gilbert Reynolds Combs (August 18, 1886-January 20, 1966); full connection, 1913; Thomas Virgil Crouse (October 20, 1875-April 27, 1966); full connection, 1917; Arlindo Baxter Dennis (April 5, 1876-July 28, 1965); full connection, 1908; George William Fink (July 11, 1881-February 6, 1966); full connection, 1916; Joseph Alexander Fry (January 16, 1875-January 4, 1966); full connection, 1910; Ebenezer Myers (January 4, 1866-August 18, 1965); full connection, 1892; Walter Moore Rathburn (February 6, 1893-December 17, 1965); full connection, 1924; John Leonard Rayle (February 2, 1900-April 6, 1966); full connection, 1931; John Robert Short (May 8, 1884-August 6, 1965); full connection, 1926; Robert Elisha Ward (March 29, 1878-August 26, 1965); full connection, 1922; Guy Lattimore Wilkinson (February 9, 1896-April 23, 1966); full connection, 1923.

(b) *What approved supply pastors have died during the year?* Gordon Eastman Keeler, Jennings William Prichard, Artes Theodore Tuttle.

(c) *What deaconesses have died during the year?* None.

40. *Who are the supernumerary ministers, and for what number of years consecutively has each held this relation?* None.

41. *Who are granted sabbatical leave?* Henry Isley Ridenhour, Kenneth Merwin Taylor.

42. *What ministerial members have been retired:*

(a) *This year?* Health: Earl A. Cook, McRae Crawford, Ross Francisco, Hugh D. Jessup (on November 30, 1965), George F. Hood, John C. Vernon.

Age: Lee Paige Barnett, Eugene Cannon Few, Dorland Philip Grant, Floyd Ellsworth Hartsfield, Waldo Forrest Keeler, Walter James Miller, Raymond Alexander Smith, Paul Watson Townsend, Robert Milton Varner.
Forty Years' Service: Henry Call Sprinkle, Jr.

(b) *Previously?* Health: J. R. Bowman, E. M. Hoyle, Jr., A. A. Kyles, R. M. Laughlin, R. W. McCulley, F. S. McFarland, B. F. Stamey, R. Dwight Ware.

Age: H. G. Allen, C. R. Allison, J. H. Armbrust, J. C. Auman, E. M. Avett, E. L. Ballard, J. M. Barber, R. W. Blanchard, J. M. Brandon, S. J. Brawley, J. H. Brendall, D. D. Broome, C. D. Brown, O. L. Brown, J. L. A. Bumgarner, D. E. Camak, C. G. Chappell, J. R. Church, E. T. Clark, W. Claude Clark, G. W. Clay, G. B. Clemmer, J. W. Combs, V. P. Crowder, D. H. Dennis, Mark Depp, P. T. Dixon, F. O. Dryman, J. R. Duncan, L. T. Edens, M. C. Ellerbe, M. G. Ervin, G. B. Ferree, J. B. Fitzgerald, H. C. Freeman, J. C. Gentry, L. B. George, A. C. Gibbs, J. S. Gibbs, R. C. Goforth, G. C. Graham, C. L. Grant, E. P. Greene, J. H. Green, J. M. Green, W. Q. Grigg, J. W. Groce, J. C. Grose, T. W. Hager, E. J. Harbison, W. L. Harkey, W. R. Harris, N. M. Harrison, R. M. Hauss, J. E. B. Houser, R. T. Houts, John Hoyle, Jr., T. B. Huneycutt, D. T. Huss, W. A. Jenkins, W. R. Jenkins, S. W. Johnson, E. M. Jones, O. J. Jones, R. P. Jones, A. C. Kennedy, C. O. Kennerly, K. H. Koestline, H. F. Kuehn, A. L. Latham, B. W. Lefler, F. R. Love, J. L. Love, O. C. Loy, A. W. Lynch, T. G. Madison, V. R. Masters, E. W. Mills, R. G. McClamroch, E. W. Needham, S. M. Needham, C. O. Newell, C. B. Newton, D. M. Nifong, N. S. Ogburn, F. W. Paschal, E. O. Peeler, W. H. Pless, R. M. Price, A. P. Ratledge, D. H. Rhinehardt, C. E. Ridge, I. L. Roberts, O. L. Robinson, W. A. Rollins, C. E. Rozzelle, W. E. Rufty, C. W. Russell, F. L. Setzer, I. L. Sharpe, I. L. Shaver, A. D. Shelton, P. L. Shore, P. L. Smith, W. S. Smith, J. N. Snow, E. H. Spencer, L. C. Stevens, M. B. Stokes, F. J. Stough, R. C. Stubbins, J. B. Tabor, Jr., C. F. Tate, A. W. Thompson, L. D. Thompson, W. B. Thompson, J. L. Trollinger, J. W. Vestal, C. M. White, E. C. Widenhouse, N. C. Williams, C. J. Winslow, T. R. Wolfe, R. L. Young.

43. *What approved supply pastors have been retired:*
(a) *This year?* Luther Martin Taylor.
(b) *Previously?* J. S. Gardner, E. C. Gover, G. C. Greene, G. B. Gwyn, L. W. Hall, G. L. Lovett, Mrs. Mamie D. Newell, J. D. Pyatt, R. A. Setzer, S. G. Strader, I. J. Terrell.

44. *Who are appointed to attend school?*

(a) *Members on trial?* Lawrence Clay Adams, Floyd Lee Berrier, Johnny James Boles, Steven Webster Brown, Robert Allan Clark, Reece Edward Cook, Jr., Ravis Larry Emerson, John Koonts Ferree, James Wiley Fowler III, James Franklin Herman, Sandra Frances Hoke, Frank Melvin Jarvis, Wayne Marshall Jones, Ralph Marsden Kitley, James Baxter Long, Jr., George Larry Maxwell, Ricky Wayne Mills, Louis Herman Murray, William Homer Osborne, Jr., Billy Joe Parker, Clarence Edward Peurifoy, William Robbins Ragsdale, Bobby Alvin Rogers, Wayne Douglas Shepherd, Clarence Bryce Smith, Sr., Robert Allen Spencer, Edward Boyd Stokes, Henry Churchill Thompson, Larry Edward Tise, Robert Gregory Tuttle, Jr., Charles Denny White, Jr., Manuel David Wortman.

(b) *Members in full connection?* William Grady Benfield, Ole Edvard Borgen, Jackson Walker Carroll, Jr., Edwin Vance Davis, Clyde Wheeler Faulkner, Jr., Elmer Odell Hall, Frank Arthur Jeffers, Edward Lee Moore, Robert Francis Streetman, Donald Wayne Turman.

45. *What is the number of:*

(a) *General Information:* Pastoral charges? 650; Approved supply pastors? 134; Received on trial? 24; Received into full connection? 19; Transferred in? 3; Transferred out? 7; Received from other evangelical churches? None; Readmitted? None; Discontinued? 4; Withdrawn? 1; Expelled? None; Located? 4; Deceased? 14; Local preachers? 284; Women under appointment? 15 (including deaconesses); Retired made effective? 1; Retired serving as supply pastors? 10. District parsonages: No.

17; value, $696,500; Indebtedness: $17,824.

(b) *Number of ministers:*

(1) *On trial:* (a) As pastors? 34; (b) Under special appointment? 3; (c) Appointed to attend school? 32. Total on trial? 69.

(2) *In full connection:* (a) Effective: (i) As pastors and district superintendents? 496; (ii) Under special appointment? 119; (iii) Appointed to attend school? 10; (iv) On sabbatical leave? 2. Total effective? 627. (b) Retired? 148; (c) Supernumerary? None. Total ministerial members: 844.

46. *What other personal notation should be made?* None.

PART III. CONCLUDING BUSINESS

47. *What are the detailed objectives of this conference for the coming year?* (see supplementary report.)
48. *Where shall the next Conference Session be held?* Lake Junaluska, North Carolina.
49. *Is there any other business?* No.
50. *What changes have been made in appointments since last Annual Conference Session?* (See changes in *Journal*).
51. *Where are the preachers stationed for the ensuing year?* (See list of appointments.)

VI

Appointments for 1966 - 1967

NOTE: Names of supplies are in *italic* type. Numerals after ministers indicate the number of years on the charge. (AS) indicates approved supply pastors; (RS) indicates retired pastors serving as supplies; (S) indicates a local preacher who is serving a charge. A retired member of another Conference serving as a supply in this Conference is listed (S).

ALBEMARLE DISTRICT (1)

District Superintendent ..... Charles P. Bowles 1
Albemarle: Central ..... W. T. Medlin, Jr. 1
Associate ..... To be supplied by *Kenneth Brown* (S) 1
First Street ..... A. Frank Phibbs 2
Main Street ..... O. L. Easter 1
Parkway-Pine Grove ..... S. L. Martin 1
Tabernacle ..... *Donald Heafner* (AS) 2
Albemarle Circuit ..... James R. Faggart 6
Ansonville ..... John A. Petty 4
Badin ..... Tracy H. Streater 1
Bethany ..... Robert M. Clinard 3
Bethel-Palestine ..... Carl W. Dennis 1
Bethlehem ..... L. L. Vuncannon 1
Camp Ground ..... *John H. Green* (RS) 2
Friendship ..... J. G. Allred 3
Hebron ..... Cletus A. Pope 1
Indian Trail-Stallings ..... A. B. Bruton 18
Lilesville ..... T. G. Highfill 3
Locust-Oakboro ..... To be supplied by *Floyd Griffin* (S) 1
Marshville ..... Raymond L. Wilkinson 4
Mineral Springs ..... *Earl A. Cook, Jr.* (AS) 1
Monroe: Central ..... Melton E. Harbin 2
Memorial-Benton Heights-Sutton Park ..... Paul R. Taylor 2
Associate ..... To be supplied by *T. A. Plyler, Jr.* (AS) 1
Morven ..... F. R. Davis 1
New Hope (Union County) ..... *Hugh D. Sims* (AS) 5
New Hope-Bethel ..... *Edgar F. Kale* (AS) 2
New London-Bethesda ..... Edgar F. Pepper, Jr. 2
Norwood: First ..... Don E. Rollins 1
Norwood Circuit ..... Fred Shinn 4
Peachland ..... W. F. Heffner 1
Polkton ..... Frank Wooten 3
Prospect ..... Curtis L. Sides 4
Richfield-New Mount Tabor ..... *A. B. Weaver* (AS) 1
Rolling Hills-Grace ..... *Robert L. Poindexter, Jr.* (AS) 3
Salem ..... Robert G. Russell, Jr. 2
Stanfield ..... R. E. Sides 3
Unionville ..... H. O. Huss 1
Wade ..... To be supplied by *Robert T. McLawhorn* (S) 1
Wadesboro: First ..... C. Harley Dickson 3
Waxhaw ..... Robert B. Forward, Jr. 2
Weddington ..... Ernest U. Stephens 1
Wesley Chapel ..... William H. Faggart 4
Wingate ..... James F. Weekley 2

DISTRICT DIRECTORS

Christian Social Concerns ..... Edgar F. Pepper, Jr.
Christian Vocations ..... James R. Faggart

Evangelism	W. T. Medlin, Jr.
Hospitals and Homes	Fred H. Shinn
Missions	Melton E. Harbin
Publishing Interests	Frank Wooten
Town and Country Work	T. G. Highfill
TRAFCO	Robert M. Clinard
Pastoral Care and Counselling	O. L. Easter
Methodist Information	Edgar F. Pepper

RETIRED MINISTERS

E. M. Jones, E. W. Mills, D. Moody Nifong, I. L. Sharpe.

ASHEVILLE DISTRICT (2)

District Superintendent	E. H. Blackard	4 (6)
Acton	Mike R. Howard	1
Asheville: Abernethy	Gilreath G. Adams, Jr.	2
Asbury Memorial	Kenneth M. Johnson	3
Bethesda	H. Wendell Brittain	3
Biltmore	R. P. Waugh	1
Central	R. Herman Nicholson	1
Associate	John P. Cock	1
Elkwood	*John M. Nelson* (AS)	1
Emma-Green Memorial	J. Holt Madison	3
French Broad	*E. O. Peeler* (RS)	2
Groce	Sherrill B. Biggers	2
Haywood Street	George B. Culbreth	2
Associate	*Thomas M. Mason* (AS)	6
Oakley	James C. Gilland	2
Saint Paul's	H. Glen Lanier	3
Trinity	J. W. Braxton	1
Avery's Creek-Sardis	To be supplied	
Azalea-Tabernacle	Eugene C. Johnston, Jr.	2
Bald Creek	Thomas W. Weeks	3
Barnardsville	*Enoch G. Ball, Jr.* (AS)	3
Bell	Alvin A. Wilson	3
Bethany-Tweeds	*P. Sid Barnes* (AS)	2
Bethel	Charles Vernon Hall	7
Black Mountain	J. B. McLarty	4
Brevard: First	Brunson Wallace	3
St. Timothy	Joseph M. Reeves	4
Burnsville	Joseph M. G. Warner	2
Dana-Upward	*Ray Johnson* (AS)	6
East Flat Rock	W. A. Kerr, Jr.	3
Edneyville	Roby B. Evans	1
Etowah-Cummings Memorial	James B. Thomas	2
Fairview-Sharon-Nesbitt's Chapel	*Robert M. Harris* (AS)	4
Fanning's Chapel	A. Jack Waldrep	8
Fletcher	Harlan L. Creech III	1
Francis Asbury	Jack B. Yarbrough	2
Hendersonville: Balfour	Budd Ellington, Jr.	3
First	Walter Lee Lanier	2
Hot Springs	Harry Russell Sellers, Jr.	5
Laurel Hill-Brown's View-Reeves Chapel	*Leslie F. Ditchfield* (AS)	5
Leicester	R. Bennett Bullard, Jr.	4
Marshall	*W. Claude Clark* (RS)	7
Mars Hill	H. Durward Hofler	4
Associate	*John E. Jones* (S)	2
Mills River	George H. Winecoff	4
Montmorenci	Norman H. Pusey	2
Associate	*C. M. White* (RS)	7
Newdale	*Alvin G. Jones* (AS)	2
Oak Hill	Ronald A. Koonts	2

Oteen	Henry A. Justice	1
Piney Mountain-Davis Chapel-Pisgah	Oren R. Edmonds	3
Pleasant Hill	To be supplied by *Charlie D. Mehaffey* (S)	1
Riverview	*Roy T. Houts, Sr.* (RS)	5
Associate	To be supplied by *Mrs. Roy T. Houts, Sr.* (S)	5
Rosman	*Leo T. Coppedge* (AS)	1
Salem	John Wesley Cole	3
Saluda	*O. L. Robinson* (RS)	4
Sandy	*E. H. Goode* (AS)	5
Skyland	Robert T. Young	6
Snow Hill	Donald W. Ashe	2
Swannanoa	Douglas R. Beard, Jr.	4
Tryon-Columbus	Clark W. Benson	1
Weaverville	L. B. Laye	6
Weaverville Circuit	*Henry M. King* (AS)	2

DISTRICT DIRECTORS

Christian Social Concerns	James C. Gilland
Christian Vocations	Brunson Wallace
Evangelism	L. B. Laye
Hospitals and Homes	Walter Lee Lanier
Missions	Sherrill B. Biggers
Publishing Interests	Henry A. Justice
Town and Country Work	Donald W. Ashe
TRAFCO	Kenneth M. Johnson
Pastoral Care and Counselling	H. Glen Lanier
Methodist Information	G. G. Adams, Jr.

RETIRED MINISTERS

W. C. Clark, H. C. Freeman, D. P. Grant, J. H. Green, J. E. B. Houser, R. T. Houts, Sr., E. M. Hoyle, Jr., W. F. Keeler, Vero Masters, W. J. Miller, Fred W. Paschal, E. O. Peeler, W. H. Pless, O. L. Robinson, Fred L. Setzer, W. S. Smith, J. N. Snow, L. C. Stevens, M. B. Stokes, A. Wade Thompson, R. Dwight Ware, C. M. White, R. L. Young.

Retired Supply: E. C. Gover.

CHARLOTTE DISTRICT (3)

District Superintendent	Harlan L. Creech, Jr.	2
Asbury-Huntersville	Zane Grey Norton	3
Blair Road	M. B. Lee	2
Charlotte: Aldersgate	Cecil K. Myrick	5
Belmont Park	W. B. A. Culp	2
Big Spring	W. E. Fitzgerald	4
Calvary	C. Jerome Huneycutt	3
Central Avenue	George H. Needham	1
Chadwick	Kelley R. Jones	1
Christ	Robert W. Walters	4
Cokesbury	R. E. Kayler	4
Cole Memorial	Paul A. Bruton	2
Commonwealth	Ray F. Swink	1
Dilworth	Thomas B. Stockton	3
Associate	Lindsey F. Strader	3
Duncan Memorial	*Thurston St. Clair* (AS)	2
Epworth Lane	To be supplied by *Jasper Boyd* (S)	1
First	H. Eugene Peacock	2
Associate	Daniel T. Earnhardt	1
Associate	Melvin D. McIntosh	1
Gillispie	*Dewey Bailey* (AS)	3
Grace	M. V. Thumm	1
Hawthorne Lane	Robert H. Stamey	5
Associate	J. Ed Houk	1
Hickory Grove	J. Bernard Hurley	4
Homestead	J. D. Harris	4

Kilgo	Kenneth D. Crouse	4
Memorial	C. Jack Caudill	1
Moore's Chapel	Richard B. Jarrett	2
Mouzon	Jacob B. Golden	2
Myers Park	J. Clay Madison	4
Associate	W. B. Bobbitt, Jr.	8
Associate	Erman F. Bradley	2
Oak Grove	Fred R. Barber	1
Plaza	Thomas L. Cassady	2
Pleasant Grove	Ernest D. Page	4
Providence	Bernard R. Fitzgerald	1
Purcell	J. C. Reichard	3
Saint Andrews	Robert J. Ralls	6
Saint James	Leroy A. Scott	3
Saint John's	Malcolm C. Reese	2
Saint Luke's	M. Preston Hughes, Jr.	1
Saint Mark's	William L. Crowell	3
Saint Paul's	James H. Coleman	4
Sharon	John L. McWhorter	1
Spencer Memorial	W. David Argo	3
Steeleberry	*R. M. Varner* (RS)	1
Thrift	Herman C. Beck	2
Tuckaseegee Road	Giles O. Bowman	2
Wesley Heights	Harold R. Simpson	4
Davidson	Paul D. Lowder	4
Fair View	C. M. Young	3
Harrison-Marvin	Robert M. Smith, Jr.	1
Hill's Chapel Memorial	V. A. Morton	3
Lake Norman	*Clifford A. Weller* (AS)	1
Matthews	D. W. Charlton, Jr.	3
Mount Holly: Aldersgate-Charlotte: Faith	*William Clifton Stroupe* (AS)	2
First	James E. Rink	2
Mount Zion	Don G. Bridger	5
Pineville	R. Harold Strader	2
Riverbend-Snow Hill	James C. Swain	2
Rock Springs	*Paul V. Ridenhour* (AS)	6
Trinity	James M. Armstrong, Jr.	2

DISTRICT DIRECTORS

Christian Social Concerns	John L. McWhorter
Christian Vocations	W. B. Bobbitt, Jr.
Evangelism	W. B. A. Culp
Hospitals and Homes	M. Preston Hughes, Jr.
Missions	James M. Armstrong, Jr.
Publishing Interests	Leroy A. Scott
Town and Country Work	W. E. Fitzgerald
TRAFCO	T. B. Stockton
Pastoral Care and Counselling	Erman F. Bradley
Methodist Information	Thurston St. Clair

RETIRED MINISTERS

C. G. Chappell, F. O. Dryman, W. Q. Grigg, J. Chalmus Groce, W. R. Jenkins, A. A. Kyles, N. S. Ogburn, L. D. Thompson, C. J .Winslow.

Retired Supply: L. M. Taylor.

GASTONIA DISTRICT (4)

District Superintendent	Cecil L. Heckard	5
Asbury	June P. Greene	2
Belmont: Ebenezer	W. H. Pheagin, Jr.	5
First	A. C. Kennedy, Jr.	3
Park Street	Kelly C. Brendle	1
Saint Mark's	Raymond L. Himes	4
South Point	J. Lawrence McCleskey, Jr.	1

Belwood	Newell C. Bush	3
Bessemer City: Bethea	To be supplied by *Eugene C. Kincaid* (S)	1
Odell Memorial	James A. Allen	4
Bethel-Crowell Memorial	*A. L. Kesler* (AS)	2
Bethesda	Harold E. Wright	2
Bethlehem-Bess Chapel	Ben T. Steele	3
Boger City	G. W. Bumgarner	4
Casar	Mark S. Rose, Jr.	1
Cherryville: First	John A. Lowder	1
Cleveland Circuit	*John T. Gantt* (AS)	2
Clover Hill	*Elton A. Strickland* (AS)	3
Concord-Mary's Grove	To be supplied by *Howard G. Clayton* (S)	1
Cramerton: Cramer Memorial	Herman Yokeley	5
West Cramerton	Raymond L. Himes	1
Crouse	Douglas H. Butler	1
Dallas	Glenn R. McCulley	1
El Bethel-Hoey Memorial	Roy H. Lockridge, Jr.	3
Fallston: Friendship	S. Byron Nifong	2
Gastonia: Bradley Memorial	Horace E. Bolick	1
Covenant	Conrad C. Washam	2
Faith	Ron L. Hall	2
First	C. C. Herbert, Jr.	4
Associate	Clyde E. Murray	13
Minister of Education	R. Jerry Faulkner	1
Maylo	Ralph L. Reed	3
Myrtle	Kenneth R. Moore	1
Smyre-Puett	*E. D. Cantor, Jr.,* (AS)	4
Saint John's	Paul R. Berrier	2
Trinity	Joseph R. Morris	2
High Shoals-Iron Station	*Maynard E. Seehorn* (AS)	2
Kings Mountain: Central	H. R. Jordan	4
Grace	T. Dixon Adams	1
Laboratory-Landers	Hubert C. Clinard	5
Lawndale	W. Grady Burgin	3
Lincoln Circuit	Lawson P. Henderson	4
Lincolnton: First	N. C. Williams, Jr.	1
Rhyne Heights	William E. Andrews	3
Lowell-McAdenville	R. W. Hurley	3
Northbrook	*Bruce A. Norwood* (AS)	3
Oak Grove-Saint Paul	*George A. Carnwright* (AS)	3
Palm Tree	Merrill Perkins	1
Pisgah	Roy L. Eubanks	4
Polkville-Rehobeth	John C. Kendrick	4
Pine Grove	*Howard Haskell* (AS)	2
Sharon-Boiling Springs	Richard A. Howle	3
Shelby: Aldersgate	E. R. Haire	1
Central	Dwight B. Mullis	1
Hoyle Memorial	H. R. Wilkinson	1
Lafayette Street	D. Austin Hamilton	4
Stanley	Edgar C. Price	4
Sulphur Springs	I. M. Brendle	1
Union	C. Garland Young	2
West Lincoln	*Roy N. Beck* (AS)	1

DISTRICT DIRECTORS

Christian Social Concerns	Harold E. Wright
Christian Vocations	W. H. Pheagin, Jr.
Evangelism	Glenn R. McCulley
Hospitals and Homes	C. Garland Young
Missions	G. W. Bumgarner
Publishing Interests	R. W. Hurley
Town and Country Work	W. Grady Burgin
TRAFCO	Joseph R. Morris

Pastoral Care and Counselling ..... E. R. Haire
Methodist Information ..... Robin W. Hurley

RETIRED MINISTERS

J. M. Barber, J. W. Combs, W. L. Harkey, R. M. Hauss, J. W. Hoyle, Jr., S. W. Johnson, H. F. Kuehn, D. H. Rhinehardt, W. A. Rollins.

GREENSBORO DISTRICT (5)

District Superintendent	J. Garland Winkler	4
Bethlehem	William C. Clark	1
Draper	J. S. Higgins	4
Flat Rock	Okel E. Evans	1
Friendship	*Bobby Ray Beck* (AS)	3
Gethsemane	Robert A. Clanton, Jr.	1
Gibsonville	William W. Blanton	3
Greensboro: Bessemer	William C. Sides	2
Bethel	James A. Northington	1
Calvary	J. G. Wilkinson	4
Carraway Memorial	Harold Austin	2
Centenary	Carlton G. Alspaugh, Jr.	1
Christ	George W. Thompson	1
Associate	P. D'Armon Hunter, Jr.	2
College Place	J. Elwood Carroll	5
Glenwood	Aubert M. Smith	2
Grace	William R. Brantley	1
Associate	G. Lee Pollock	1
Groometown-St. Andrews	Alton G. Perkins	2
Hinshaw Memorial	G. E. Smith	6
Joyner Memorial ..... To be supplied by	*Evan S. Bancroft* (S)	2
Mount Pisgah	M. Marion Workman	5
Muir's Chapel	John R. Sills	4
Associate	Richard Alan Clark	1
Newlyn Street	Ray F. Hilliard	2
Proximity	Phillip Gibbs	4
Saint John's	T. H. Swofford, Jr.	3
Saint Paul	William B. Ellison	1
Trinity	Roy C. Putnam	12
West Irving Park	Lloyd Hunsucker	4
West Market Street	Wilson O. Weldon	4
Associate	L. Donald Ellis	4
Associate	Robert L. Moore	3
Associate	J. Richard Gibson	1
Guilford College	B. A. Haire	3
Haw River Circuit	*Joseph C. McMurry* (AS)	1
Hickory Grove	*William H. Key* (AS)	1
Huntsville Circuit	*Dwight Ludwig* (AS)	1
Leaksville	H. D. Garmon	4
Lee's Chapel	Dan P. Stowe	1
Lowe's	*Powell L. Wilkins, Jr.* (AS)	2
Madison	Charles Rhinehart	4
Mayodan	Donald F. George	3
Meadow View	*Silas G. Strader* (RAS)	1
Midway Circuit	*Phillip Ray Vaughn* (AS)	5
Moriah	A. J. Clemmer	3
Mount Carmel	Wade R. Bustle	1
Mount Herman	*Luther C. Harris* (AS)	1
Mount Pleasant	J. C. Grose, Jr.	5
Mount Pleasant Circuit	E. E. Hiatt, Jr.	4
Oak Ridge-Morehead	John M. Rufty	3
Pelham-Hickory Grove	Charles W. Randolph	2
Pleasant Garden	Everett H. Lowman	2
Rehobeth	R. M. Hardee	1

Reidsville: First	D. P. Smotherman	1
Main Street	Roy E. Bell	2
Woodmont	Earl Gibson	1
Reidsville Circuit	*E. R. Lynn* (AS)	4
Rockingham Circuit	To be supplied by *D. B. Martin* (S)	1
Ruffin	Mark Wimmer	3
Sandy Ridge Circuit	*William C. Belcher* (AS)	2
Sedgefield Lakes	Thomas J. Duncan	2
Spray	Worth Royals	4
Stokesdale	Milton G. Widenhouse	5
Stoneville	*R. L. Phillips* (AS)	2
Associate	To be supplied by *Stephen Hicks* (S)	2
Summerfield	T. C. McLean	5
Tabernacle	W. H. Dyar	4

DISTRICT DIRECTORS

Christian Social Concerns	Aubert M. Smith
Christian Vocations	L. Donald Ellis
Evangelism	Herbert D. Garmon
Hospitals and Homes	W. W. Blanton
Missions	George W. Thompson
Publishing Interests	W. H. Dyar
Town and Country Work	E. E. Hiatt, Jr.
TRAFCO	Phillip H. Gibbs
Pastoral Care and Counselling	George Thompson
Methodist Information	W. H. Dyar

RETIRED MINISTERS

J. H. Armbrust, E. Lester Ballard, J. R. Duncan, Lacy T. Edens, C. O. Kennerly, Karl H. Koestline, A. L. Latham, R. M. Laughlin, Francis S. McFarland, C. B. Newton, R. M. Price, A. D. Shelton, P. L. Shore, Sr., Raymond A. Smith, H. C. Sprinkle, J. L. Trollinger, E. C. Widenhouse, T. R. Wolfe.

Retired Supply: S. G. Strader.

HIGH POINT DISTRICT (6)

District Superintendent	Philip L. Shore, Jr.	2
Archdale	I. A. Stephens	4
Asheboro: Brower-Legend Park	Bill E. Bass	4
Calvary	Robert J. Goldston	3
Central	W. C. Leonard	1
First	Charles D. White	5
Giles-Charlotte-Mount Shepherd	H. S. Carter	1
Grace-New Union	*Lee Roy Hunt* (AS)	1
West Bend	F. Donald Beaty	2
West Chapel-West Side	James C. Stokes, Jr.	2
Bethany-Gray's Chapel	Martin W. Heckard, Jr.	2
Bunker Hill-Sandy Ridge	James A. Hewett	2
Cedar Falls-Central Falls	J. B. Davis	4
Coleridge	R. G. Steed, Jr.	1
Fairfield-Randolph Hills	*Zeno Wright* (AS)	1
Fairview	*Charles B. Walker* (AS)	7
Franklinville	William H. Dingus	1
High Point: Calvary	George E. Lyndon, Jr.	4
College Village	B. D. Brown	1
First	Edgar H. Nease, Jr.	2
Associate	Robert W. Little	2
Highland	W. M. Spake, Jr.	1
Lebanon	Worth A. Sweet	4
Main Street	O. Dewey Smith	2
Mitchell's Grove	Joe S. Johnson	2
Montlieu Avenue	L. R. Akers	3
Northwood	Coy L. Brown, Jr.	4

Oakview	Henry F. Flowers	1
Rankin Memorial	I. P. Rutledge	4
Saint Timothy	James R. Calloway	2
Ward Street	Ray J. Hahn	4
Welch Memorial	O. Ray Moss	4
Wesley Memorial	James G. Huggin	4
Associate	R. Delbert Byrum	8
Jamestown	Frank B. Cook	1
Julian	Fred A. Carlisle, Jr.	7
Liberty: First	Clegg W. Avett	1
Liberty Circuit	*W. Howard Voncannon* (AS)	1
Mount Vernon	William C. Anderson	5
Oakdale-Burnett's Chapel	T. Paul Starnes	2
Old Union-Mount Lebanon	Brown T. McKinney	1
Ramseur: Jordan Memorial	Robert E. Early	1
Randleman: First	Harry G. Long, Jr.	2
Randleman Circuit	Ervin S. Cook	1
Seagrove	Thomas F. Prichard	1
South Randolph	David L. Baxter	3
Spring Hill	Billy V. Hunter	2
Trinity: Memorial	Aaron W. Moss	1
Vickery	Ray C. Stephens	3

DISTRICT DIRECTORS

Christian Social Concerns	Harry G. Long, Jr.
Christian Vocations	Edgar H. Nease, Jr.
Evangelism	F. Donald Beaty
Hospitals and Homes	Ray C. Stephens
Missions	O. Ray Moss
Publishing Interests	W. Stanley Baker
Town and Country Work	H. S. Carter
TRAFCO	George E. Lyndon, Jr.
Pastoral Care and Counselling	James G. Huggin
Methodist Information	Coy L. Brown, Jr.

RETIRED MINISTERS

E. M. Avett, R. W. Blanchard, D. D. Broome, G. B. Ferree, J. W. Groce, N. M. Harrison, T. G. Madison, C. Excelle Rozzelle, C. W. Russell, R. C. Stubbins, R. M. Varner.

MARION DISTRICT (7)

District Superintendent	A. Glenn Lackey	2(3)
Alexander	*T. B. Huneycutt* (RS)	7
Avondale-Henrietta	Joe C. Davis	2
Bakersville	Moir W. Edwards	2
Bethel	*John H. Deyton* (AS)	2
Broad River	G. A. Upton	3
Burke-McDowell	*Arelin Ray Freshour* (AS)	1
Caroleen	M. J. Byers	3
Carson's Chapel	*Byrd Metcalf* (AS)	1
Cliffside-Chase-Wesley	F. Doyle Freeman	4
Connelly Springs	*Bennie Walters* (AS)	2
Drexel: Bethlehem	Charles R. McKinney	1
Ebenezer	Boyce Huffstetler	1
Forest City: First	Jerry D. Murray	2
Pleasant Grove	C. B. Barr, Jr.	4
Friendship-Shady Grove	J. W. Crawley	1
Gilkey	W. R. Ormond	3
Glen Alpine	Robert L. Carter, Jr.	1
Hildebran	*G. B. Tomlinson* (AS)	5
Marion: Clinchfield	*Everette B. Wright* (AS)	1
Cross Mill	Thomas J. Howard	2
East Marion	Boyce Huffstetler	4

First	Don Payne	3
St. Mark's	Lewis H. Woodard	2
Marion Circuit	Cameron Dodson	1
Mill Spring	*Paul Kale* (AS)	2
Morganton: First	W. J. Huneycutt	1
Associate	Carlton E. Simpson	1
North Morganton	N. L. Oliver	4
Salem	John E. Davis	2
St. Luke's-Zion	James Patrick Heafner	3
St. Matthews-Zion Memorial	*R. J. Essary* (AS)	1
Morganton Circuit	Collins Benfield	2
Mount Harmony	*Bob W. Moody* (AS)	1
Mount Hebron	*William Lee* (AS)	3
Nebo-Pleasant Hill	L. Paul Heafner	1
Oak Grove-Salem	Sam B. Moss	2
Oak Hill	Neil E. Smith	4
Old Fort	John F. Edwards	2
Red Hill-Tipton Hill	*Baxter Proffitt* (AS)	1
Rutherford College: Abernethy Memorial	W. Ralph Jacks	2
Rutherfordton	John K. Miller	2
Spindale	John S. Jordan	2
Spruce Pine	Joe L. Ervin	5
Associate	*Grover C. Graham* (RS)	8
Sunshine	John R. Little	1
Table Rock	*Frank E. Blalock* (AS)	2
Valdese	Larry D. Wilkinson	1

DISTRICT DIRECTORS

Christian Social Concerns	Robert L. Carter
Christian Vocations	John K. Miller
Evangelism	W. J. Huneycutt
Hospitals and Homes	John S. Jordan
Missions	Jerry Murray
Publishing Interests	John S. Jordan
Town and Country Work	Sam Moss
TRAFCO	Neil Smith
Pastoral Care and Counselling	Robert L. Carter
Methodist Information	Neil E. Smith

RETIRED MINISTERS

J. R. Bowman, J. Max Brandon, V. P. Crowder, G. C. Graham, E. P. Greene, T. B. Huneycutt, Hugh D. Jessup, A. C. Kennedy, C. F. Tate.

Retired Supplies: G. C. Green, J. D. Pyatt.

NORTH WILKESBORO DISTRICT (8)

District Superintendent	W. Harold Groce	1
Alleghany-Grayson	*Shirley T. Jones* (AS)	2
Arbor Grove-Union	*Charles G. Sherrill* (AS)	2
Avery	*Furman Jerry Rogers, Sr.* (AS)	3
Blowing Rock		
Boone	Richard Joseph Crowder	4
Boone Circuit	To be supplied by *William E. Grant* (S)	1
Boonville-Mitchell's Chapel	Thomas E. Rutledge, Jr.	2
Creston-Green Valley	G. Keith Howell	2
Deerfield-Banner Elk	F. W. Dowd Bangle	1
Elkin: First	A. L. Maxwell, Jr.	1
Elkin Circuit	P. E. Bingham	2
Elk Park	Richard Keith Tutterow	3
Helton	John Paul Davenport	2
Hiddenite	*Wayne E. Hoyle* (AS)	2
Jefferson	John Holmes Christy, Jr	6
Jonesville: First	Horace Lee Blackwelder	4

Linville Falls	M. Teague Hipps	2
Miller's Creek	Robert P. Crawley	1
Moravian Falls	William Ralph Surratt	4
Mount Bethel	*Wade W. Benson* (AS)	5
Mountain Park-Grassy Creek	*R. L. Billings* (AS)	1
Nathan's Creek	*Finley M. Orr* (AS)	1
North Wilkesboro: First	Thad L. McDonald, Jr.	2
Rocky Springs	*Fred Lee Baker* (AS)	2
Saint Paul's	*William P. Elder* (AS)	2
Sparta	Roger Dean Pearson	3
Stony Point	B. T. Myers	1
Taylorsville	R. Gilmer Wagoner	2
Thurmond	To be supplied by *Otis T. Hayes* (S)	2
Todd	Kenneth Robert Eller	3
Warrensville	*Dockes Haywood Lutz* (AS)	1
Watauga	*E. Odell Queen* (AS)	1
West Jefferson	Russell L. Young, Jr.	4
West Yadkin	*Summie E. White* (AS)	2
Wilkesboro	Durward Belmont Alderman	4
Yadkinville-Center	Everett R. Freeman	5

DISTRICT DIRECTORS

Christian Social Concerns	Russell L. Young, Jr.
Christian Vocations	A. L. Maxwell, Jr.
Evangelism	Richard J. Crowder
Hospitals and Homes	J. Paul Davenport
Missions	Thad McDonald, Jr.
Publishing Interests	Thomas E. Rutledge
Town and Country Work	R. Keith Tutterow
TRAFCO	Wade W. Benson
Pastoral Care and Counselling	Roger D. Pearson
Methodist Information	D. B. Alderman

RETIRED MINISTERS

S. J. Brawley, O. L. Brown, J. L. A. Bumgarner, J. S. Gibbs, Sr., J. M. Green, R. P. Jones.

Retired Supply: L. W. Hall.

SALISBURY DISTRICT (9)

District Superintendent	Charles E. Shannon	2(3)
Bethel	Earl M. Hansell	2
Centenary	David S. Bullins	1
Center Grove-Bogers Chapel	*E. L. Murphy* (AS)	1
China Grove: First	O. L. Hancock, Jr.	2
South	*Franklin E. Brown* (AS)	3
Cold Springs	George M. Carver	2
Concord: Ann Street	Dayle G. Groh	1
Center	Gary H. Brown	3
Central	Abram J. Cox	2
Epworth	G. Howard Allred	3
Forest Hill	J. Alton Fitzgerald	4
Harmony	John E. Hawkins	4
Kerr Street	William A. Rock, Jr.	4
Westford	C. C. Phillips	3
Elmwood	*W. W. Pryor* (AS)	3
Friendship	Ben H. Ziglar	1
Gay's Chapel	D. Bryce Parker	2
Gold Hill-Bethlehem	*Morris Olive* (AS)	2
Harrisburg	To be supplied by *Harry Sherrill* (S)	1
Kannapolis: Bethpage	Fred A. Hill	1
Jackson Park	John P. Spillman, Jr.	2
Memorial	Marion M. Swann	1

Midway	Frank H. Edwards	4
Mount Mitchell	B. J. Dennis	1
North	Earl C. Black, Jr.	1
Royal Oaks	Terry L. Hammill	3
Trinity	Herman F. Duncan	1
Associate	Orba L. Smith	2
Landis	*Hubert A. Brown* (AS)	7
Long Street-Faith Road	Frank B. Turner	2
Matton's Grove-Zion	*William C. Currie* (AS)	1
Midland	*T. E. Hendrix* (AS)	1
Mount Carmel-Bethany	James O. Prichard	3
Mount Olivet	Albert W. Wellons	4
Mount Pleasant	W. N. Blanton, Jr.	5
Mount Tabor-Yadkin	Mitchell C. Murrow	3
Oak Grove-Unity	Frank S. Starnes	3
Providence	W. R. Doser	3
Roberta	Joseph C. Daniels	4
Rock Grove	*G. G. Gregory* (AS)	1
Rockwell-Liberty	John M. Dorsey	2
Rocky Ridge	Ronald Overcash	2
Rowan	Alvin G. Amick	2
Salisbury: Coburn Memorial	Walter R. Kelly	4
First	Ralph H. Taylor	2
Associate	Charles E. Page	1
Main Street	*John R. Dawkins* (AS)	5
Milford Hills	George P. Robinson	5
Park Avenue	C. C. Murray	4
Shiloh-Granite Qaurry	Joe A. Law	1
Shiloh (Cabarrus)	Dwight E. Whitlock, Jr.	1
Spencer: Central	C. Dwight Pyatt	4
Woodleaf	W. H. Benfield	1

DISTRICT DIRECTORS

Christian Social Concerns	J. Alton Fitzgerald
Christian Vocations	Dwight Pyatt
Evangelism	G. Howard Allred
Hospitals and Homes	D. Bryce Parker
Missions	George P. Robinson
Publishing Interests	William A. Rock, Jr.
Town and Country Work	Terry L. Hammill
TRAFCO	John M. Dorsey
Pastoral Care and Counselling	John P. Spillman, Jr.
Methodist Information	Ronald Overcash

RETIRED MINISTERS

C. R. Allison, C. D. Brown, G. W. Clay, Earl A. Cook, Sr., E. J. Harbison, B. W. Lefler, J. L. Love, W. E. Rufty, I. L. Shaver, Ben F. Stamey, Frank J. Stough.

Sabbatical Leave: K. M. Taylor.

STATESVILLE DISTRICT (10)

District Superintendent	Cecil G. Hefner	5
Balls Creek	Byron Shankle	4
Bethel-Marvin	Ralph H. Ballard	4
Bethlehem	C. F. Womble	1
Catawba	Charles E. Bruce	1
Chapel Hill-Christ	Thomas A. Summey, Jr.	4
Claremont: Bethlehem	Robert Oakley	4
Colliers	Joseph Green	3
Concord-Hopewell	William C. Cockman	3
Conover: First	Russell N. Burson, Jr.	4
Cool Springs	*William E. Walker* (AS)	1

Ebenezer	Phillip A. Pharr	2
Fairgrove	J. Marion Fulk	1
Friendship	John Oakley	3
Grace Chapel	Furman Wright	3
Granite Falls: First	K. A. Horn	1
Harmony	*J. C. Reynolds* (AS)	1
Harper's	*David C. Creech* (AS)	2
Hickory: Bethel	G. Roland Mullinix	1
First	Robert G. Tuttle	4
Associate	Edwin Carter	4
Highlands	Clyde L. Collins	1
St. Luke's	Joseph J. Hauser	2
Westview	G. E. White	1
Hudson	James P. Hornbuckle	1
Lenoir: First	Douglas Corriher	2
South-Mt. Olivet	Marion J. Parker	1
Whitnel	Floyd G. Bottoms	2
Littlejohn-Gamewell	Olin B. Isenhour	2
Maiden: First	J. J. Miller	1
May's Chapel-St. Paul	Fletcher L. Andrews	1
McKendree-Rocky Mount	*Lonnie W. Templeton* (AS)	3
Midway-Trinity	*Foster R. Loflin* (AS)	3
Mooresville: Broad Street	L. E. Mabry	3
Central	E. Paul Hamilton	2
Jones Memorial	*Wade E. Wright* (AS)	1
New Salem	Homer A. Barker	1
Newton: Abernethy	Leo Pittard	4
First	Roger W. Tucker	1
Pisgah	*M. C. Ellerbe* (RS)	1
Plateau-Wesley Chapel	Luther B. McPherson	1
Rhodhiss-Ebenezer	*Lewis Gibbs, Jr.* (AS)	1
Rose Chapel	T Dale Holcombe	2
Shiloh (Catawba County)	*J. Herman Billings* (AS)	1
Shiloh-Wesley Chapel	John W. Kale	3
Statesville: Boulevard	C. Moody Smith	1
Broad Street	Frank Jordan	1
Monticello	J. Wayne Billings	1
Race Street	R. Thomas Houts, Jr.	2
Wesley Memorial	George Rudisill	4
Terrell	Ray S. Cody	3
Triplett	Dwight W. Mashburn	3
Troutman	F. Wade Kiker	2
Union Grove-Olin	*Percy Ray Phillips* (AS)	1
Vanderburg	Robert W. Combs	1
Williamson Chapel	Thomas R. Sigmon	3

DISTRICT DIRECTORS

Christian Social Concerns	Thomas R. Sigmon
Christian Vocations	Homer A. Barker
Evangelism	Charles Bruce
Hospitals and Homes	Byron Shankle
Missions	Thomas Houts, Jr.
Publishing Interests	Leo Pittard
Town and Country Work	John Oakley
TRAFCO	R. L. Oakley
Pastoral Care and Counselling	George W. Rudisill
Methodist Information	Russell N. Burson, Jr.

RETIRED MINISTERS

H. G. Allen, McRae Crawford, D. H. Dennis, M. C. Ellerbe, M. G. Ervin, A. C. Gibbs, R. Clem Goforth, T. W. Hager, W. R. Harris, G. F. Hood, D. T. Huss, Preston L. Smith, E. H. Spencer, Paul W. Townsend, John Vernon.

Retired Supplies: G. L. Lovett, R. A. Setzer.

THOMASVILLE DISTRICT (11)

District Superintendent	Charles G. Beaman, Jr.	1
Advance-Mocks	*Carl Allison Haire* (AS)	4
Bethany-Cotton Grove	Guy Arthur Hovis	3
Bethesda	A. A. Ferguson	1
Canaan	J. E. Cochran	5
Cid	*E. M. Jones* (RS)	1
Cooleemee	Claude J. Hartsell	2
Davidson	Harold T. Reeves	1
Davie	B. B. Bearden	1
Denton: Central	R. P. Bunch	3
Denton Circuit	R. Clifton Summey	2
Dulins	Paul M. Hart	1
Elbaton	*Billy W. Clinard* (AS)	5
Eldorado	To be supplied by *Lawrence Morton* (S)	1
Farmer	*Bill E. Poole* (AS)	1
Farmington	*Joseph C. Phillips* (AS)	1
Good Hope-Arcadia	James S. White	4
Greer's Chapel	*O. C. Loy* (RS)	2
Hopewell	C. Bruce Nelson	2
Lexington: Erlanger	Robert L. Witty, Jr.	4
First	A. Mitchell Faulkner	2
Trinity	Paul M. Dennis	1
Wesley Heights-St. Timothy	C. Frank Pennigar	3
Liberty-Concord	*William R. Frost* (AS)	5
Linwood	*J. Hal Varner* (AS)	2
Midway	Herbert T. Penry, Jr.	2
Mocksville: First	Gilbert Miller	3
Mocksville Circuit	*F. E. Church* (AS)	1
Mount Carmel-Ebenezer	Charles W. Sisk	2
Mount Pleasant	*Ervin H. Houser* (AS)	3
New Mt. Vernon	William C. Crummett	6
Oak Grove	Ralph H. Eanes	2
Pine Woods-Fairview	Herbert M. Jamison	3
Pleasant Grove	R. J. Starling	2
Prospect-Pleasant Hill	*S. C. Gibson* (AS)	1
Reeds	David E. Hubbard	1
Shady Grove	Douglass Gilbert	2
Sheffield	*Melvin Becker* (AS)	1
Shiloh	Lawrence E. Barden	4
South Davidson	*William G. Biggerstaff* (AS)	2
Southmont: Macedonia	*Alvin B. Pope* (AS)	3
Tabernacle	*Bruce G. Hobson* (AS)	1
Thomasville: Bethel	Grady N. Dulin	3
Fairgrove	George C. Starr, Jr.	4
First	Jesse L. Johnson, Jr.	1
Johnsontown	Larry Bumgarner	2
Memorial	Harley M. Williams	2
Minister of Education	Howard L. Coleman	1
Trinity	Edwin G. Needham	5
Unity	Joseph T. Melton	2
West End	Edward M. Heath	2
Tyro	Wilbur A. Jarrett	2
Union Chapel	*Carl A. Lain* (AS)	1
Welcome: Center	D. K. Funderburk	1

DISTRICT DIRECTORS

Christian Social Concerns	Jesse L. Johnson, Jr.
Christian Vocations	George C. Starr, Jr.
Evangelism	Herbert T. Penry, Jr.
Hospitals and Homes	Wilbur A. Jarrett

Missions	J. Ed Cochran
Publishing Interests	Paul Evans
Town and Country Work	R. P. Bunch
TRAFCO	Gilbert Miller and Harold Harrison
Pastoral Care and Counselling	Edward M. Heath
Methodist Information	Frank Pennigar

RETIRED MINISTERS

J. B. Fitzgerald, C. L. Grant, Ellsworth Hartsfield, W. A. Jenkins, Fred R. Love, O. C. Loy, R. G. McClamroch, A. P. Ratledge, C. E. Ridge, W. B. Thompson, J. W. Vestal.

Retired Supply: I. J. Terrell.

WAYNESVILLE DISTRICT (12)

District Superintendent	Mark Q. Tuttle	6
Andrews	Arthur J. Pearce	2
Bethel	William T. Forbis	1
Bryson City	David M. Cowart	3
Canton: Central	John Hamilton	3
First	C. Marvin Boggs	2
Cashiers	Paul W. Matthias	3
Cherokee	P. F. Snider	2
Associate	*Mrs. P. F. Snider* (AS)	2
Clyde	J. Oscar Dowdle, Jr.	1
Crabtree	Glenn F. Stevens	1
Cullowhee	E. Vaudry Williams	1
Dellwood	Derrell L. Parris	2
Faith-Francis Cove	To be supplied by *Leon Larkin* (S)	3
Fines Creek	To be supplied by *J. F. Broyles* (S)	1
Franklin Circuit	*Lee W. Dunlap* (AS)	1
Franklin: First	Donald W. Haynes	1
Hayesville	George Dalton	3
Hayesville Circuit	C. W. Faulkner	6
Highlands	W. B. Penny	1
Long's Chapel	James Bellamy	4
Louisa-Piney Grove	To be supplied by *Paul A. Barker* (AS)	1
Macon Circuit	William B. Harris	2
Maggie Valley	Rayvon White	1
Morning Star	Miles A. McLean	3
Murphy	W. Thornton Hawkins	1
Murphy Circuit	C. A. Smith	5
Associate	To be supplied by *Jack Palmer* (S)	1
North Macon Circuit	*Stanley B. James* (AS)	1
Pigeon Valley	J. C. Lane	1
Plains	J. L. McKinney	1
Robbinsville	M. Loy Kennedy	1
Rockwood-Beaverdam	Edward Lee	2
Shady Grove	Robert E. Boggan	1
Shooting Creek	To be supplied by *Ned Owens* (S)	1
Sylva	John J. Powell	2
Sylva Circuit	*Bervin Baucom* (AS)	1
Waynesville: First	Horwood P. Myers	4
Webster	To be supplied by *Benny Dale Killian* (S)	1
West Macon Circuit	H. D. Noblitt	3
Whittier	*V. N. Allen* (AS)	3

DISTRICT DIRECTORS

Christian Social Concerns	Paul W. Matthias
Christian Vocations	Robert E. Boggan
Evangelism	John Hamilton
Hospitals and Homes	M. Loy Kennedy
Missions	James Bellamy

Publishing Interests	Arthur Pearce
Town and Country Work	George Dalton
TRAFCO	William B. Harris, Jr.
Pastoral Care and Counselling	C. Marvin Boggs
Methodist Information	Robert E. Boggan

RETIRED MINISTERS

J. H. Brendall, D. E. Camak, Elmer T. Clark, L. B. George, A. W. Lynch, C. O. Newell, I. L. Roberts.

Retired Supply: Mrs. C. O. Newell.

WINSTON-SALEM DISTRICT (13)

District Superintendent	Julian A. Lindsey	1
Brookstown	J. Parks Todd, Jr.	3
Clemmons-Harmony Grove	John W. Setzer, Jr.	2
Concord-Sharon	To be supplied by *Gordon Lee Hood* (S)	2
Danbury	*C. Alberto Rodriguez* (AS)	1
Dobson	Donald C. Davis	3
East Bend	Charles W. Sartin	2
Forsyth-Stokes	Wallace Ryals	1
Hickory Ridge-Germanton	Tabor H. Wood	1
Associate	To be supplied by *H. W. Hudspeth* (S)	1
Kernersville: Cherry Street-Pine Grove	Joe C. Smith	1
Main Street	J. S. Gibbs, Jr.	3
King	Haywood B. Hyatt	1
Level Cross	D. L. Fisher	5
Lewisville	Frank C. Smathers	2
Mount Airy: Central	D. Edwin Bailey	2
Franklin Heights	*J. Dwight Cartner* (AS)	4
Rockford Street	J. T. Frazier, Jr.	4
Salem	Kyle N. Smith	2
Mount Airy Circuit	To be supplied by *Leonard T. VonCannon* (S)	1
Mount Pleasant-Tabernacle	*O. E. Merritt* (AS)	5
New Hope Circuit	To Be Supplied	
Oak Grove and Director Greater Mount Airy Parish	Arthur R. Livengood	2
Pilot Mountain	Gene H. Little	1
Pine Grove	Roy L. Grant	2
Pinnacle	Alec Alvord	2
Rural Hall	Walter O. Cooper	2
Sedge Garden	D. Leon Stubbs	2
Shiloh-Olivet	*Dewey M. Morrison* (AS)	4
Shoals	*C. Clay Manning* (AS)	4
Smithtown	Frank A. Stith III	1
Stokesburg-Pine Hall	*Harry Queen* (AS)	2
Virginia Circuit	*Cleat G. Owens* (AS)	3
Walkertown: Love's	Courtney B. Ross	1
Morris Chapel	James T. Ingram	2
West Forsyth	B. F. McCracken	3
Winston-Salem: Ardmore	Orion N. Hutchinson, Jr.	1
Burkhead	Russell T. Montfort	2
Centenary	E. A. Fitzgerald	1
Associate	W. T. Ratchford	1
Minister to Parish	James E. McNeely, Jr.	2
Minister of Education	Fred H. Kight	3
Central Terrace	Walter R. Thompson	3
Children's Home	A. L. Chamblee, Jr.	8
Crews	Reginald J. Cooke	2
Green Street	Thomas H. Swofford	2
Grace-Hiatt Memorial	A. G. Ford	3
Hanes-Bethel	Warren G. Hawks	1

Konnoak Hills	Eugene A. Lamb	2
Maple Springs	Claude Young, Jr.	2
Marvin	J. M. Taylor, Jr.	4
Mount Carmel	Paul M. Cassell	3
Mount Pleasant	G. F. Houck	6
Mount Tabor	A. C. Waggoner	4
New Hope	G. R. Barringer	5
Oak Summit	John H. Barnes	3
Ogburn Memorial	E. H. Nease, Sr.	3
Associate	*George B. Clemmer* (RS)	2
Old Town-Stanleyville	George E. Auman	1
Pisgah	J. K. Outlaw, Jr.	1
Trinity	Robert A. Foster	4
Union Ridge	Joseph W. Lasley	3
Wesley Memorial	Joel T. Key	2

DISTRICT DIRECTORS

Christian Social Concerns	O. N. Hutchinson, Jr.
Christian Vocations	Robert A. Foster
Evangelism	H. C. Young, Jr.
Hospitals and Homes	J. S. Gibbs, Jr.
Missions	J. M. Taylor, Jr.
Publishing Interests	Walter O. Cooper
Town and Country Work	D. L. Fisher
TRAFCO	G. R. Barringer
Pastoral Care and Counselling	D. Edwin Bailey
Methodist Information	Grady R. Barringer

RETIRED MINISTERS

J. Clyde Auman, Lee P. Barnett, John R. Church, George B. Clemmer, Mark Depp, P. T. Dixon, E. C. Few, Ross Francisco, J. C. Gentry, O. J. Jones, R. W. McCulley, E. W. Needham, S. M. Needham, J. B. Tabor, Jr., N. C. Williams, Sr.

Retired Suplies: J. S. Gardner, G. B. Gwyn.

Sabbatical Leave: H. I. Ridenhour.

SPECIAL APPOINTMENTS

Albemarle District

Mary Bethea, Deaconess, Assistant Professor, Pfeiffer College, Wesley Chapel Q.C.
E. D. C. Brewer, Professor, Candler School of Theology, Ansonville Q.C. (16)
Susan Carmichael, Deaconess, Assistant Professor, Pfeiffer College, Wesley Chapel Q.C.
Mary Floyd, Deaconess, Professor, Pfeiffer College, Wesley Chapel Q.C.
Thor Hall, Professor, Duke Divinity School, Ansonville Q.C. (3)
N. A. Huffman, Professor, Willamette University, Waxhaw Q.C. (21)
Roger W. Kusche, Professor, Pfeiffer College, Wesley Chapel Q.C. (2)
C. M. Maness, Jr., Chaplain, U. S. Army, Bethany Q.C. (5)
Richard H. Petersen, Chaplain, Pfeiffer College, Wesley Chapel Q.C. (1)
B. C. Russell, Director of Library, Pfeiffer College, New London Q.C. (1)
J. Lem Stokes II, President, Pfeiffer College, Wesley Chapel Q.C. (14)
Sterling D. Whitley, Professor, American University, Wesley Chapel Q.C. (1)

Asheville District

Nelson F. Adams, Professor, Brevard College, Brevard Q.C. (12)
W. F. Beadle, Associate Pastor, Emmanuel Methodist Church, San Bernadino, California Swannanoa Q.C. (1)
Mrs. Arthelia H. Brooks, Deaconess, Church and Community Worker, Yancey County Burnsville Q.C.
J. A. Burrus, Chaplain, VA Hospital Center, Bay Pines, Fla., Francis Asbury Q.C. (17)
John M. Burton, Yuma Methodist Indian Mission, Pleasant Hill Q.C. (1)
Bertha Engel, Deaconess, Brooks-Howell Home, Groce Q.C.

Ralph E. James, Jr., Professor, N. C. Wesleyan College, Central Q.C. (3)
N. V. McGlamery, Director, Wesley Foundation, N. C. State University, Raleigh, Etowah Q.C. (11)
E. K. McLarty, Jr., President, Brevard College, Brevard Q.C. (10)
Margaret D. McLaughlin, Deaconess, Brooks-Howell Home, Oakley Q.C.
Reva McNabb, Deaconess, Brooks-Howell Home, Asheville, Abernethy Q.C.
Louis Miles, Professor, Brevard College, Brevard Q.C. (4)
Mrs. Carol Ann Miller O'Hanlon, Minister of Education, Farmingdale Methodist Church, Farmingdale, N. Y., Reeves' Chapel Q.C. (1)
M. S. Richey, Professor, Duke Divinity School, Central Q.C. (13)
C. E. Roy, Professor, Brevard College, Brevard Q.C. (18)
G. M. Schreyer, Professor, Pfeiffer College, Fletcher Q.C. (13)
Royce E. Smith, Chaplain, Apple Creek State Hospital, Apple Creek, Ohio, St. Timothy Q.C. (3)
D. L. Swain, Missionary to Japan, Central Q.C. (14)
A. Jack Waldrep, Director of Lord's Acre Plan, Fanning's Chapel Q.C. (6)

Charlotte District

Mrs. G. G. Adams (AS), Associate Chaplain, Methodist Home, Hawthorne Lane Q.C. (9)
John Moore Bullard, Professor, Wofford College, Myers Park Q.C. (5)
W. W. Butler, Assistant Professor of Religion at Columbia College, St. Andrews Q.C. (2)
J. E. Caldwell, Director, Pastoral Counseling Service, Georgia Association for Pastoral Care, Emory University, Duncan Memorial Q.C. (3)
Kenneth W. Clark, Professor, Duke Divinity School, Charlotte: First Q.C. (23)
H. C. Duncan, Chaplain, U. S. Navy, Saint John's Q.C. (16)
Lucy Gist, Deaconess, Director of Bethlehem Center, Saint James Q.C.
Sidney A. Head, Chaplain, Charlotte District, Saint Andrew's Q.C. (2)
T. S. Hoffmann, Chaplain, Methodist Home, Charlotte, Saint Luke's Q.C. (6)
T. A. Langford, Professor, Duke University, Dilworth Q.C. (10)
Luther H. Lawing, Jr., Chaplain, Memorial Hospital, Chapel Hill, N. C., Charlotte: First Q.C. (1)
J. H. Phillips, Professor, Duke University, Calvary Q.C. (20)
J. L. Swinson, Chaplain, U. S. Navy, Charlotte First Q.C. (24)
L. H. Witherspoon, Professor of Philosophy and Religion, UNC-CH, Myers Park Q.C. (3)
Paul M. Yount, Jr., Secretary of Missionary Personnel, General Board of Missions, Harrison Q.C. (1)

Gastonia District

Joseph Russell Andrews, Chaplain, U. S. Army, Rhyne Heights Q.C. (2)
Mack M. Armstrong, Chaplain, U. S. Army, South Point Q.C. (1)
Richard H. Babcock, Assistant Director of Admissions, Drew Theological Seminary, Drew University, Madison, N. J. Gastonia: First Q.C. (1)
Jack H. Cooke, Chaplain, Carolina Freight Carriers, Cherryville: First Q.C. (7)
Joe R. Petree, Conference Evangelist, Concord-Mary's Grove Q.C. (1)
Leo Rippy, Jr., Professor, Scarritt College, Shelby: Central Q.C. (8)
Daniel D. Sain, Professor, Bethune College, Belwood Q.C. (3)
J. J. Shepard, Assistant Chaplain, Riverside Methodist Hospital, Columbus, Ohio, Fallston: Friendship Q.C. (1)
H. C. Wilkinson, Chaplain to Duke University, Shelby: Central Q.C. (11)

Greensboro District

L. A. Bennett, Librarian, Greensboro College, West Market Street Q.C. (10)
Henry B. Clark II, Professor, Union Theological Seminary, Reidsville: Main Street (2)
G. B. Ehlhardt, Professor, University of Dubuque, West Market Q.C. (13)
R. Harold Hipps, Staff, Division Local Church, General Board of Education, West Market Street Q.C. (3)
H. H. Hutson, Provost and Executive Vice-President, American University, Washington, D. C., West Market Street Q.C. (3)
J. Ralph Jolly, President, Greensboro College, West Market Street Q.C. (2)
W. A. Kale, Professor, Duke Divinity School, West Market Street Q.C. (15)
C. B. Lacy, Professor, Duke Divinity School, West Market Street Q.C. (12)
Fred K. Macon, Methodist Campus Minister, University of N. C. at Greensboro, College Place Q.C. (3)

H. M. Pollock, Chaplain, U. S. Army, Woodmont, Reidsville Q.C. (11)
E. M. Reagan, Jr., Chaplain, U. S. Navy, Lee's Chapel Q.C. (12)
C. D. Stokes, Missionary to Korea, Rehobeth Q.C. (21)
J. C. Stokes, Editor, *N. C. Christian Advocate,* West Market Street Q.C. (1)
J. D. Turner, Hawaiian Mission Child Evangelism, Inc., Tabernacle Q.C. (7)

High Point District

W. Stanley Baker, Jr., Chaplain, U. S. Army, High Point, First, Q.C. (2)
John F. Cagle, Chaplain, U. S. Army, Rankin Memorial Q.C. (16)
James R. Calloway, Director, Financial Aid, High Point College, St. Timothy Q.C. (1)
Douglas Cannon III, U. S. Army, Liberty Circuit Q.C. (5)
Earl P. Crow, Jr., Assistant Professor, High Point College, High Point, First, Q.C. (3)
Paul H. Duckwall, Director of Youth and Adult Work, Conference Board of Education, Archdale Q.C. (9)
N. M. Harrison (RS), Director of Cuban Relief and Church World Service, Wesley Memorial Q.C. (5)
W. E. Hudgins, Professor, Greensboro College, Wesley Memorial Q.C. (3)
W. R. Locke, Professor, High Point College, High Point: First Q.C. (17)
H. H. Peterson, Professor, High Point College, Wesley Memorial Q.C. (9)

Marion District

David M. Abernethy, Director, Department of Education, Protestant Radio and TV Center, Atlanta, Ga., Connelly Springs Q.C. (2)
P. G. Deal III, Chaplain, Broughton Hospital, Morganton: First Q.C. (3)
L. H. Evans, Jr., Chaplain, U. S. Air Force, Forest City: First Q.C. (12)
Ralph Miller, Chaplain, WNC Center, Morganton: First Q.C. (4)
Fletcher Nelson, Assistant to the Dean of Divinity School of Duke University for Development, Morganton: First Q.C. (3)
Joe B. Tyson, Professor of Religion, Southern Methodist University, Drexel Q.C. (8)

North Wilkesboro District

Robert Lawrence Clayton, Jr., Officer, N. C. State Department of Probation, Winston-Salem, Miller's Creek Q.C. (1)
F. L. Heckard, Chaplain, U. S. Army, Taylorsville Q.C. (16)
M. Wilson Nesbit, Jr., Professor, Duke Divinity School, West Jefferson Q.C. (9)
Philip E. Nordstrom, Chaplain, Crossnore School, Inc., Linville Falls Q.C. (2)
Baxter Maurice Ritchie, Director, Wesley Foundation, ASTC, Boone Q.C. (4)
Wayne G. Shelton, Chaplain, U. S. Army, Elkin Circuit Q.C. (10)
Wayne W. Woodward, Administrative Assistant to Librarian, Asbury Theological Seminary, Elkin Circuit Q.C. (2)

Salisbury District

W. O. Bigham, Missionary to Brazil, Mt. Pleasant Q.C. (9)
F. W. Kiker, Jr., Dean of Men, Emory and Henry, Salisbury: First Q.C. (1)
Jack C. Smith, Missionary to Hawaii, Cold Springs Q.C. (8)
H. H. Wood, Chaplain, U. S. Air Force, Ann Street Q.C. (16)

Statesville District

H. G. Allen (RS), Director of Annual Conference Brotherhood, Broad Street Q.C. (9)
John H. Carper, Director of Church Extension and Urban Work, Broad Street Q.C. (2)
Charles W. Clay, Missionary to Brazil, Hickory: First Q.C. (32)
Rollin P. Gibbs, Director of Field Service and Finance, Broad Street Q.C. (10)
Homer M. Keever, Director of Archives, Conference Historical Society, Broad Street Q.C. (4)
Carl H. King, Executive Secretary of Board of Education, Broad Street Q.C. (33)
Thomas S. Lee, Director of Junior High Work and Camping, Board of Education. Wesley Memorial Q.C. (7)
Arthur B. Pearce, Executive Director of Blue Ridge Methodist Service Program, Inc., Race Street Q.C. (1)
Louise Robinson, Deaconess, Director of Children's Work, Board of Education, Wesley Memorial Q.C.

Thomasville District

J. Harley Cecil, Chaplain, Murdoch Center, Butner, Pleasant Grove Q.C. (3)
James C. Singleton, Chaplain, U. S. Army, Johnsontown Q.C. (6)

Waynesville District

Elmer T. Clark (RS), Secretary Emeritus, World Methodist Council, Waynesville Q.C. (6)
Vera Falls, Deaconess, Cherokee
James W. Fowler, Jr., Superintendent, Lake Junaluska Assembly, Waynesville Q.C. (14)
Carl W. Judy, Missionary to Korea, Plains Q.C. (21)
Virginia Miller, Special Leave, Division of National Missions, 1966-67, N. Macon Q.C.
Horace McSwain, Missionary Secretary, W.N.C. Conference, Bryson City Q.C. (16)
G. A. Oglesby, Chaplain, U. S. Navy, Long's Chapel Q.C. (9)
V. J. Ramsey, Chaplain, U. S. Army, Webster Q.C. (13)
John E. Stroud, Missionary, St. Croix, Virgin Islands, Cherokee Q.C. (2)
James M. Thurman, Chaplain, U. S. Air Force, Highlands Q.C. (3)
Lee F. Tuttle, Executive Secretary, World Methodist Council, Waynesville Q.C. (6)
B. M. Whiteside, Chaplain, U. S. Army, Crabtree Q.C. (6)

Winston-Salem District

Joseph C. Bowles, Dean of Men, Spartanburg Junior College, Centenary Q.C. (2)
Lee P. Barnett (RS), Director of Promotion and Cultivation, Brevard College, Centenary Q.C. (2)
S. G. Ferree, Editorial Associate, *The Upper Room*, Centenary Q.C. (13)
C. H. Peace, Industrial Chaplain, Centenary Q.C. (18)
David Riffe, Director, Wesley Foundation, Wake Forest College, Maple Springs Q.C. (5)
Garland R. Stafford, Executive Secretary of Town and Country Work, Lewisville Q.C. (6)
E. O. Temple, Jr., Chaplain, Lynchburg General Hospital, Centenary Q.C. (3)
Edwin W. Williams, Jr., Professor, Brevard College, Centenary Q.C. (2)

STUDENT APPOINTMENTS

Albemarle District

None

Asheville District

Lawrence Clay Adams, Duke Divinity School, Oakley Q.C. (1)
Stephen W. Brown, Boston University, Trinity Q.C. (3)

Charlotte District

Robert A. Clark, Perkins School of Theology, Charlotte First Q.C. (2)
Sandra Frances Hoke, Union Theological Seminary, St. Paul's Q.C. (1)
Wayne Marshall Jones, Union Theological Seminary, Providence Q.C. (1)

Gastonia District

Frank A. Jeffers, Student, Christian Theological Seminary, Indianapolis, Indiana Myrtle Q.C. (1)

Greensboro District

Ole Borgen, Drew University Divinity School, West Market Street Q.C. (3)
Jackson W. Carroll, Princeton Theological Seminary, West Market Street Q.C. (2)
Elmer Odell Hall, Duke Divinity School, Gibsonville Q.C. (3)
William R. Ragsdale, Duke Divinity School, Leaksville Q.C. (2)
Robert F. Streetman, Drew University Graduate School, College Place Q.C. (3)
E. Boyd Stokes, Candler School of Theology, West Market Street Q.C. (2)

High Point District

R. Larry Emerson, Duke Divinity School, Duke University, Wesley Memorial Q.C. (1)
John K. Ferree, Duke Divinity School, Duke University, Asheboro, First Q.C. (1)
Frank Melvin Jarvis, Duke Divinity School, Duke University, Welch Memorial Q.C. (1)
Ralph Marsden Kitley, Candler School of Theology, Lebanon Q.C. (2)

G. Larry Maxwell, Wesley Theological Seminary, Giles-Charlotte-Mount Shepherd Q.C. (1)
Henry Churchill Thompson, Duke Divinity School, Duke University, High Point, First Q.C. (1)
Charles Denny White, Jr., Duke Divinity School, Duke University, Asheboro, First Q.C. (1)
Manuel David Wortman, Duke Divinity School; Dumfries Associateship, High Point, Main Street Q.C. (1)

Marion District

W. D. Shepherd, Boston School of Theology, North Morganton Q.C. (1)
R. A. Spencer, Boston School of Theology, St. Matthews-Zion Q.C. (1)

North Wilkesboro District

Edward Lee Moore, The Divinity School, Vanderbilt University, North Wilkesboro: First Q.C. (1)

Salisbury District

Reece E. Cook, Jr., Duke Divinity School, Duke University, Mt. Carmel-Bethany Q.C. (2)
James Franklin Herman, Duke Divinity School, Duke University, Matton's Grove-Zion Q.C. (3)
James Baxter Long, Jr., Duke Divinity School, Duke University, Kerr Street Q.C. (3)
Louis Herman Murray, Duke Divinity School, Duke University, Park Avenue Q.C. (1)
William H. Osborne, Duke Dviinity School, Duke University, Shiloh (Cabarrus) Q.C. (2)
Clarence Edward Peurifoy, Duke Divinity School, Duke University, Forest Hill Q.C. (3)

Statesville District

W. G. Benfield, Scarritt College, Harmony Q.C. (1)
R. W. Mills, Boston School of Theology, Maiden Q.C. (1)
Billy Joe Parker, Candler School of Theology, Wesley Chapel Q.C. (1)
Donald Turman, Board of Missions, Cornell University, Triplett Q.C. (1)
Robert G. Tuttle, Jr., Garrett Biblical Institute, Hickory: First Q.C. (2)

Thomasville District

Floyd Lee Berrier, Wesley Theological Seminary, Canaan Q.C. (1)
C. Bryce Smith, Wesley Theological Seminary, Farmer Q.C. (1)

Waynesville District

E. Vance Davis, Drew Theological Seminary, Highlands Q.C. (1)
C. W. Faulkner, Jr., Candler School of Theology, Hayesville Circuit Q.C. (2)
James W. Fowler III, Harvard Divinity School, Waynesville Q.C. (2)
Bobby Rogers, Candler School of Theology, Shooting Creek Q.C. (2)

Winston-Salem District

J. James Boles, Duke Divinity School, Pinnacle Q.C. (2)
Larry E. Tise, Duke Divinity School, Mount Tabor Q.C. (1)

CHANGES IN APPOINTMENTS MADE BETWEEN THE CONFERENCE SESSIONS, 1965-1966

Albemarle District

July 13, 1965—E. W. Mills (RS) to Unionville
July 15, 1965—J. H. Green (RS) to Camp Ground
February 15, 1966—W. Kenneth Brown (S) to Albemarle: Central, Associate
March 1, 1966—T. S. Hoffmann preaching at Morven, replacing R. N. Beck (AS) who went to Belmont: South Point.

Asheville District

October 1, 1965—John M. Burton to Yuma Indian Reservation

October 4, 1965—F. W. Paschal (RS) to Reeves Chapel, replacing A. W. Thompson (RS) who went to Yuma Indian Reservation.
November 1, 1965—Charlie Mehaffey (S) to Pleasant Hill, replacing John M. Burton who went to Yuma Indian Reservation.

Charlotte District

July 1, 1965—W. C. Stroupe (S) to Mount Holly: Aldersgate
August 31, 1965—C. A. Weller (S) to Lake Norman replacing R. J. Essary (AS) who went to St. Matthews-Zion Memorial.
November 15, 1965—F. R. Love (RS) to Charlotte: Chadwick replacing F. E. Howard, deceased.
December 1, 1965—John R. Crew, Jr. (RS) to Charlotte: Faith replacing James Roberts (AS)

Gastonia District

June 26, 1965—R. L. Himes to West Cramerton in addition to St. Marks
June 26, 1965—H. W. Haskell (AS) to Pine Grove in addition to Martin Street replacing Don E. Rollins who took Sulphur Springs as station.
June 29, 1965—Kelly Dixon (S) to Bessemer City: Bethea replacing J. E. Kincaid (S) who did not go.
July 1, 1965—R. H. Babcock to Associate Director of Admissions and Recruitment at Drew University from Missionary to Sumatra, Indonesia.
December 1, 1965—R. J. Faulkner to Gastonia: First, Associate, from Director of Education, Gainesville, Florida
March 1, 1966—R. N. Beck (AS) to Belmont: South Point replacing M. M. Armstrong who went into chaplaincy.
April 4, 1966—John W. Hoyle, Jr. (RS) to Kings Mountain: Grace replacing J. M. Brandon, Jr., deceased.
J. R. Morris to Gastonia: York Road in addition to Trinity replacing John Hoyle, Jr. (RS) who went to Kings Mountain: Grace.
April 1, 1966—J. J. Shepard to assistant Chaplain, Riverside Methodist Hospital, Columbus, Ohio, from Chaplain, Kentucky State Sanatorium.

Greensboro District

None

High Point District

None

Marion District

September 1, 1965—R. J. Essary (AS) to St. Matthews-Zion Memorial replacing S. A. Ivey (AS) who left the Methodist ministry.
December 1, 1965—H. D. Jessup retired because of health.
January 1, 1966—Boyce Huffstetler to Ebenezer on Old Fort Circuit in addition to East Marion replacing H. D. Jessup who retired.
January 31, 1966—E. H. Brendall left Morganton: First. Pulpit supplied by various ministers during the rest of the year.
March 1, 1966—B. H. Metcalf (AS) to Carson's Chapel on Old Fort Circuit replacing H. D. Jessup who retired.

North Wilkesboro District

September 1, 1965—H. D. Lutz (S) to Warrensville replacing A. D. DeBettencourt (AS) who withdrew from The Methodist Church.

Salisbury District

June 14, 1965—A. G. Amick to Rowan.
September 1, 1965—M. R. Olive (S) to Gold Hill-Bethlehem.
F. W. Kiker, Jr., to Dean, Emory and Henry College from Student, University of North Carolina.

Statesville District

February 1, 1966—F. R. Loflin (AS) to Pisgah in addition to Midway-Trinity replacing A. B. Pearce who became director of Blue Ridge Project.

Thomasville District

September 1, 1965—M. C. Ellerbe (RS) to Eldorado replacing M. M. Beeker (S).
March 27, 1966—Stanley James (S) to Prospect-Pleasant Hill replacing A. T. Tuttle (AS) deceased.

Waynesville District

July 1, 1965—B. L. Baucom (AS) to Shooting Creek.
September 1, 1965—L. W. Dunlap (S) to Franklin Circuit replacing M. S. Rose, Jr., who went to Director of Wesley Foundation, Cullowhee.
March 1, 1966—I. L. Roberts (RS) to Pigeon Valley replacing P. A. Barker (S).

Winston-Salem District

None

MISSIONARIES OF THE WESTERN NORTH CAROLINA CONFERENCE

Active Missionaries

(World and National Division)

Miss Josephine Abrams	Argentina
Miss Louise Avett	Hong Kong
Rev. and Mrs. Burr Baughman	Sarawak
Miss Mary Benfield (S) (N)	Missouri
Rev. and Mrs. William O. Bigham	Brazil
Miss Ethel Bost	Japan
*Miss Martha Sue Brown (S) (N)	To be assigned
*Rev. and Mrs. John Burton (S) (N)	Yuma, Arizona
*Miss Elizabeth Callis	Malaysia
Dr. and Mrs. Charles Clay	Brazil
†Mr. John Clay (S)	Brazil
Miss Gloria Coltharp (S)	Philippines
Dr. and Mrs. Ronald Dierwechter	Algeria
Rev. and Mrs. Ray DeHainaut	Argentina
Miss Vera Falls (N)	Cherokee
Mrs. Louise Farr	India
Rev. and Mrs. Ed Hackney	India
*Miss Mary Hardin (S) (N)	To be assigned
Miss Joy Holloway (S)	Bolivia
Rev. and Mrs. Carl Judy	Korea
Miss Lorena Kelly	Congo
Rev. and Mrs. Max Lowdermilk	Pakistan
*Miss Tharon McConnell (S)	Bolivia
Miss Legare Rankin (S) (N)	Georgia
†Dr. and Mrs. Charles Ratliff	Pakistan
Miss Patricia Rothrock	Congo
†Mr. Larry Sink (S)	Algeria
Mr. Henry Smith (S)	Congo
Rev. and Mrs. Jack Smith (N)	Hawaii
Dr. Charles Stokes	Korea
Miss Evelyn Strader	India
Rev. and Mrs. John Stroud (N)	Puerto Rico
Rev. and Mrs. Robert Stroud	Argentina
Miss Edna Swaim (N) (S)	Wadesboro, N. C.
Rev. and Mrs. David Swain	Japan
Miss Joyce Sweatt (N) (S)	Puerto Rico
Miss Eugenia Tomlinson	Pakistan
Rev. and Mrs. Lonnie Turnipseed	Hong Kong
*Rev. and Mrs. Donald Turman	To be assigned
Mrs. Ralph Ward	Hong Kong
Miss Sara Lou Williams (S)	Philippines
Mr. Robert Yoder (S)	Philippines

(N) National Division
(S) Short Term
*New misisonaries this year
†Short term missionary terms completed this year.

Retired Missionaries

Miss Ola Callahan
Dr. and Mrs. George Harley
Rev. Herbert F. Kuehn
Dr. and Mrs. N. S. Ogburn
Dr. and Mrs. William Overholt
Rev. and Mrs. I. L. Shaver
Dr. M. B. Stokes
Miss Mollie Townsend
Miss Nina Troy
Miss Lelia Tuttle

VII

Standing Rules of Order and Procedure

for the

WESTERN NORTH CAROLINA ANNUAL CONFERENCE

of

THE METHODIST CHURCH

I.

Rules of Order and Procedure

Pursuant to the action of the General Conference of The Methodist Church as contained in Paragraph 634 of the Discipline of The Methodist Church 1964 (edition) the following rules of order and procedure of the Annual Conference of the Western North Carolina Conference of The Methodist Church are hereby established.

II.

Membership and Organization of the Conference

A. MEMBERSHIP

1. The membership of this Conference shall be composed of:

(a) All ministers of the Conference in full connection.

(b) One lay delegate from every charge of the Conference to be elected annually as provided in the *Discipline*. Each pastoral charge served by more than one member in full connection shall be entitled to as many lay members as there are effective full-time ministers in full connection.

(c) The president of the Conference Woman's Society of Christian Service

(d) The Conference lay leader

2. Those members of the Conference listed in the preceding paragraph hereof shall be full members of the Conference with the right to the floor and the right to vote.

3. The official membership roll shall be the roll call cards signed by the members present.

4. Ministers on trial, approved supply pastors, deaconesses, members of boards, commissions and committees of this Conference who are not lay delegates are members of this Conference and are entitled to the privilege of the floor without vote.

B. OFFICERS

1. **The Presiding officer.** The presiding officer of this Conference shall be the Resident Bishop of the Conference who shall preside at all sessions of the Conference but who shall have the privilege of appointing a presiding officer to preside in his stead in the event of illness or temporary absence from the Conference floor.

2. **The Conference Secretary.** The Secretary of the Annual Conference shall be elected quadrennially by the Conference on nominations arising from the floor at the Annual Conference preceding each General Conference of The Methodist Church. In the event a vacancy occurs between sessions of the Annual Conference, the nominating committee shall name a successor to serve until the next session of the Annual Conference at which time a successor shall be elected on nominations arising from the floor.

3. **Assistant Secretary.** The Secretary shall nominate a sufficient number of assistants to handle properly the work of the Annual Conference who shall be elected by the Conference.

4. **Conference Stenographers.** The Conference Stenographers shall be appointed by the Conference Secretary and the compensation therefor shall be fixed by the Secretary by and with the approval of the Commission on World Service and Finance

5. **The Treasurer.** The Conference Treasurer shall be nominated by the Commission on World Service and Finance and shall be elected by the Conference at the first session of the Conference following the General Conference. He shall be elected for the quadrennium or until his successor has been elected and qualifies.

6. **Statistician.** The Conference Statistician shall be elected by the Conference on nomination of the cabinet at the Annual Conference preceding each General Conference of The Methodist Church. In the event a vacancy occurs between sessions of the Annual Conference, the cabinet shall name a successor to serve until the next session of the Annual Conference at which time his nomination shall be confirmed.

7. **Assistant Statisticians.** The Conference Statistician shall annually nominate a sufficient number of assistant statisticians who shall be elected by the Conference for the Conference Year.

8. **District Statistician.** There shall be a District Statistician for each district in the Conference who shall be nominated annually by the District Superintendents after consultation with the Conference Statistician who shall be elected by the Conference.

9. **Auditor.** The Auditor shall be nominated by the Commission on World Service and Finance and elected annually by the Conference.

10. **Compensation of Officers of Conference:** The Commission on World Service and Finance shall fix the compensation and office expense of the Secretary, the Assistant Secretaries, the Treasurer, the Statistician, the Assistant Statisticians and the Auditor, subject to the approval of the Conference, and the Commission on World Service and Finance shall fix and determine the method for paying such compensation and expenses, which compensation and expenses shall be paid by the Conference Treasurer upon certification to him by the Commission on World Service and Finance, which payments shall be made from the Conference Expense Fund.

C. BOARDS, COMMISSIONS AND COMMITTEES

1. **Nomination and election of boards, commissions and committees.**

Except as herein otherwise provided the Bishop and his Cabinet shall serve as a nominating committee for the membership of all the boards, commissions and committees of this Conference. The Bishop and his Cabinet shall annually or quadrennially as hereinafter set forth nominate the membership of the boards, commissions and commissions of this Conference who shall be elected by the Conference. The Bishop and his Cabinet shall have the power to fill any vacancy on any of the boards, commissions and committees of this Conference which shall arise in the interim, which appointee shall hold office until the next election of the membership of said board, commission or committee.

For the purpose of liaison the Cabinet may appoint one of its members to meet with those Boards and Commissions of the Annual Conference where this procedure, in the judgment of the Cabinet, would be helpful to the work of both the Boards and the Annual Conference.

2. **Terms of Service.**

(a) No person shall serve on any board, commission or committee listed below, paragraphs 3-5, of the Conference for more than eight successive years; this to be retroactive to 1952, except members of the committee on Conference Relations whose terms shall not be for more than nine successive years.

(b) No person shall serve on more than one board, commission or committee listed below, paragraphs 3-5, of this Conference excepting in those cases where an individual shall be a member of a board, commisssion or committee ex officio.

(c) In the event of the appointment of any member of any board, commission or committee listed below, paragraphs 3-5, or of the Conference Secretary to the District Superintendency, his membership on any board, commission or committee listed below, paragraphs 3-5, or his Conference Secretaryship shall forthwith terminate unless his membership on said board, commission or committee shall be in an ex officio capacity. This provision, however, shall not refer to the service of the District Superintendents on the Committee on Nominations. Any such vacancy thus created shall be filled as hereinafter set out.

(d) Quadrennial boards shall be convened for organization by a District Superintendent appointed by the Bishop during the Annual Conference at which they are

elected and shall assume their functions upon the adjournment of the Annual Conference at which they are elected unless otherwise required by the Discipline or by action of the Conference.

(e) Each annual board, commission or committee shall be convened for organization by a District Superintendent appointed by the Bishop before the expiration of the Conference of such Annual Conference and shall terminate their functions at the conclusion of the next Annual Conference.

3. **The following boards, commissions and committees shall be elected quadrennially at the first session of this Conference following the General Conference upon nominations made by the Bishop and his Cabinet.**

(a) BOARDS:

(1) **Board of Christian Social Concerns:** The Board of Christian Social Concerns shall be organized with two ministers, one layman and one lay woman from every district in the conference and as specified in paragraph 1545 of the Discipline.

(2) **Deaconess Board:** The Deaconess Board shall be composed of the individuals designated by Paragraph 1253 of the Discipline.

(3) **Board of Education:** The Board of Education shall be composed of one minister and one layman from every district and additional members as provided in Paragraph 1443 of the Discipline.

(4) **Board of Evangelism:** The Board of Evangelism shall be composed of the individuals designated by paragraph 1478 of the Discipline.

(5) **Board of Hospitals and Homes:** The membership of the Board of Hospitals and Homes shall be as provided in Paragraph 1562 of the Discipline.

(6) **Board of Ministerial Training and Qualifications:** The Board of Ministerial Training and Qualifications shall be composed of 25 ministerial members.

(7) **Board of Missions:** The Board of Missions shall be composed of one minister and one layman from every district in the Conference and others as specified in Paragraph 1291 of the Discipline.

(b) COMMISSIONS:

(1) **Christian Vocations:** The Commission on Christian Vocations shall be composed as set forth in Paragraph 675 of the Discipline. District Directors of Christian Vocations shall be ex officio.

(2) **Commission on Minimum Salary:** The Commission on Minimum Salary shall be composed of the Executive Committee of the Board of Lay Activities, the Board of Missions and the Commission on Town and Country Work, two District Superintendents named by the Bishop and two District Lay Leaders named by the Conference Lay Leader, the Director of Church Extension of the Conference, the Treasurer of the Conference, and the Director of the work of the Rural Church under the Duke Endowment.

After the Conference has determined the minimum salary schedule and the Bishop has made the appointments, the treasurer of the Commission on Minimum Salary shall make its payments according to the scale fixed by the Conference.

(3) **Commission on Town and Country Work:** The Commission on Town and Country Work shall be composed as set forth in Paragraph 1302 of the Discipline.

(4) **Commission on Promotion and Cultivation:** The membership of this commission shall be composed as set forth in Paragraph 755 of the Discipline.

(5) **Television, Radio and Film Commission:** There shall be a Television, Radio and Film Commission as set forth in Paragraph 1583 of the Discipline.

(6) **Commission on World Service and Finance:** The Commission on World Service and Finance shall be composed as set forth in Paragraph 791 of the Discipline.

(7) **Commission on Worship:** The Commission on Worship shall be composed of one minister and one layman from every district in the conference.

(c) COMMITTEES:

(1) **Committee on Appeals:** There shall be a Committee on Appeals composed of five members, two of whom shall be ministers and three of whom shall be laymen. There shall be two reserve members on this Committee, one of whom shall be a minister and one of whom shall be a layman. This Committee shall hear all appeals from Quarterly Conferences, from decisions of District Boards of location and building and from decisions of Arbitration Committees constituted to make allocation of parsonage assets when a circuit is divided, and to serve in any other capacity designated by the Presiding Bishop of the Conference. This Committee shall make an annual report containing its recommendations and decisions to the Annual Conference.

(2) **Committee on Conference Entertainment:** The Committee on Conference Entertainment shall be composed of four ministers and three laymen. It shall be the duty of this Committee to advise with the local entertainment committee and to recommend to each Annual Conference the site of the succeeding Annual Conference and the method of entertaining the members of the Conference. The Conference Secretary shall be an ex officio member of this Committee.

(3) **Program Committee:** The Program Committee shall consist of the Resident Bishop, the Conference Secretary, the Chairman of the Conference Entertainment Committee, the Host District Superintendent, the Host Pastors, the Conference Lay Leader, and the Chairman of the Commission on Worship.

(4) **Publication of the Conference Journal:** This Committee shall be composed of three ministers and two laymen. The Editor of the Conference Journal and the Conference Statistician shall be ex officio members of this Committee without vote. The Committee shall consult with the Editor of the Conference Journal and let the contract for the printing thereof and shall make recommendations to the Conference regarding the publication of the Journal.

(5) **Committee on Rules:** This Committee shall be composed of three ministers and two laymen. The Conference Secretary shall be an ex officio member of this Committee. The Committee on Rules shall report its recommendations concerning any change or amendment to the rules at the first session of each Annual Conference and as often during the sessions as may be necessary.

4. **Board of Pensions:**

The Board of Pensions shall be composed of twenty members, effective ministers and laymen in equal numbers, and so arranged in two equal classes that one-half shall be elected quadrennially for a term of eight years.

5. **Committee on Conference Relations:**

The Committee on Conference Relations shall be composed of twelve traveling elders and so arranged in three equal classes that one-third shall be elected annually for a term of three years.

6. **Annual Boards and Committees:**

The following boards and committees shall be elected annually by this Conference upon nominations made by the Bishop and his Cabinet excepting as hereinafter provided:

(a) BOARDS:

(1) **Board of Lay Activities:** The Board of Lay Activities shall consist of the Conference Lay Leader, the Associate Conference Lay Leaders, the various District Lay Leaders and Associate District Lay Leaders and the District Superintendents, and shall be elected as set forth in Paragraph 1503 of the Discipline.

(2) **District Board of Church Location and Building:** This Board shall be composed as set forth in Paragraph 721 of the Discipline.

(b) COMMITTEES:

(1) **Committee on Courtesies and Introductions:** This Committee on Courtesies and Introductions shall not consist of more than ten individuals. It shall be the duty of this Committee to present and introduce guests of the Conference.

(2) **Committee on Daily Minutes:** The Committee on Daily Minutes shall consist of three members who shall examine the daily minutes of the Conference and report thereon to the Conference for approval.

(3) **Committee on District Conference Records:** The Committee on District Conference Records shall be composed of five members who shall examine the District Conference records and report their findings and recommendations to the Conference.

(4) **District Committee on Ministerial Qualifications:** This Committee shall be composed as set forth in Paragraph 695 of the Discipline.

(5) **Committee on Investigation:** The Committee on Investigation shall be composed as set forth in Paragraph 931 of the Discipline.

(6) **Committee on Memoirs:** The Committee on Memoirs shall consist of the Conference Secretary who shall be chairman thereof and such additional members as he shall select.

(7) **Committee on Resolutions:** The Committee on Resolutions shall be composed of not more than seven members. It shall be the duty of this committee to present

appropriate resolutions of courtesy and appreciation; to this committee may be referred all resolutions which may be offered on the floor of the Conference which are not to be cared for by any other Conference Board, Committee or Commission.

III.

Approved Supply Pastors

All Supply Pastors serving charges must become qualified to administer the Sacrament as a prerequisite to the Approved relationship.

IV.

Reports and Resolutions

A. All annual reports of the boards, commissions and committees of the Conference shall be submitted in writing to the Conference Secretary at least 30 days prior to the convening of the Conference and shall be typewritten and presented in triplicate.

B. Any additional report submitted by any board, commission or committee of the Conference shall be submitted in writing in triplicate.

C. All resolutions introduced shall be in writing and submitted in triplicate.

D. Any amendment offered to any report or proposal shall be in writing and submitted to the Secretary in triplicate when presented to the Conference for consideration.

E. The annual reports submitted as provided in Paragraph A hereof shall be printed and combined together in booklet form, which printing shall be under the direction of the Conference Secretary and the expense thereof shall be paid by the Conference Treasurer.

V.

Pastor's Report to the Annual Conference

A. Every pastor shall complete Table I of his annual report to the Conference and forward his report to the District Statistician at least two weeks before the Conference convenes.

B. Table II shall be completed by every pastor and delivered to the Conference Statistician at least two weeks prior to the convening of Conference.

C. Tables I and II shall be filled in by individual churches with totals for the charge and shall be printed in the Conference Journal by both individual churches and charges.

D. Reports on finances shall be reported in even dollars only.

VI.

Conference Journal

A. The Conference Secretary shall ex officio be the Editor of the Conference Journal which journal shall be edited in keeping with the regulations of the General Conference and the Southeastern Jurisdictional Conference under the direction of the Conference Committee on publication of the journal.

B. The number of copies ordered for the current year by the pastors and District Superintendents shall determine the number of copies of the Journal to be printed.

C. Orders for the Conference Journal must be received not later than thirty days after the adjournment of Conference and shall be shipped only on current orders from the pastors or District Superintendents.

D. Payment for the Conference Journal shall be made promptly to the Conference Treasurer upon receipt of the same by the pastor or the charge treasurer.

E. Every minister (in full connection, probationer, approved supply and supply), lay delegate, and conference claimant shall be sent one copy of the Conference Journal each year without charge.

F. The price of the Conference Journal is fixed at $1.75 per copy when shipped in lots or $2.00 when mailed separately.

G. In view of the obvious difficulties and inequities involved in singling out one or more of the deceased ministers or laymen for special memorial recognition, and of

the impracticality of so honoring all such persons worthy of special recognition, the Conference Journal shall not be dedicated to the memory of any deceased person.

VII.

Districts

A. There shall be a total of thirteen districts in this Annual Conference, the boundaries of which shall be determined by the Presiding Bishop after consultation with the Cabinet.

B. A district conference shall be held annually in each district.

C. Every pastoral charge shall elect annually four delegates to the District Conference. These shall be in addition to those named in the Discipline as ex officio members of the District Conference.

D. Every District Superintendent shall furnish the Bishop, the Conference Treasurer and the Conference Statistician as early in the Conference year as possible an official copy of the apportionments to the charges within his district for world service and conference benevolences, ministerial support, minimum salary fund and college sustaining fund and the amount accepted by the individual charges and by every church on the charge.

E. Every District Superintendent, as early in the Conference year as possible, shall furnish to the Bishop in charge, the Conference Treasurer, and the Conference Statistician a schedule showing the salaries of the pastors and associate pastors as set by the first Quarterly Conference in every charge in the district.

F. District Superintendents shall furnish to the Conference Secretary, upon his request, such vital statistics as he may require.

G. There shall be a district treasurer in every district, who shall serve for a term of four years, elected by the first District Conference following the General Conference on nomination of the District Superintendent.

VIII.

Rules of Order and Parliamentary Procedure

The rules of the preceding General Conference shall govern the procedure of this Annual Conference insofar as they may apply; otherwise Robert's Rules of Order shall govern the parliamentary procedure of this Annual Conference.

IX.

Amendments

These standing rules may be amended at any time by this Conference by a two-thirds vote, providing the proposed amendment shall be presented in writing and shall not be submitted to vote until and unless one day has elapsed from the submission thereof, and providing further that the rule fixing the number of districts may not be amended later than the second morning of the Conference session.

VIII

Reports

COMMISSION ON WORLD SERVICE AND FINANCE

Methodism has made great forward strides in the Western North Carolina Conference within the last decade and your Commission on World Service and Finance gratefully acknowledges to ministers and laymen alike that this has been "A Job Well Done." We sincerely hope that the coming years may be as rewarding as past years and that we can and will continue to meet the challenges of our time.

Your Commission recommends to you that the "Single Figure Apportionment" be continued as outlined under "Other Recommendations" and that every charge continue to accept its full responsibility of the obligations which are ours.

We have again received all of the reports and requests of the various Commissions, Boards, and Agencies of the Church and have endeavored to recommend realistic appropriations which will be found to be equitable to all concerned. You will find that our report carries within it the request of the Board of Pensions which provides for full acceptance of our pension responsibility, and that in accordance with the Discipline of the Church, we have included their request which will be presented to the Annual Conference in detail.

We again recommend the continuance of a generous response to the program of Mission Specials and urge that all churches include in their budget ample provision for participation in the ever increasing need of Missions. We hope that every charge will accept its responsibility in this area, by and through the program of Advance Specials.

We recommend the following apportionments to the several districts:

Albemarle District	$ 172,300.00
Asheville District	248,600.00
Charlotte District	450,300.00
Gastonia District	301,700.00
Greensboro District	348,300.00
High Point District	267,800.00
Marion District	174,700.00
N. Wilkesboro District	116,700.00
Salisbury District	243,300.00
Statesville District	250,700.00
Thomasville District	219,400.00
Waynesville District	133,600.00
Winston-Salem District	337,600.00
Total	$3,265,000.00

We recommend the following appropriations:

Prior Claims:	
Annual Conference Expense	$ 60,000.00
Conference Operating and Moving Fund	35,000.00
Inter-Denominational Co-Operating Fund	17,372.00
General Administration Fund	28,063.00
Jurisdictional Conference Expense	34,431.00
Total Prior Claims	$ 174,866.00
District Superintendents' Fund	$ 137,500.00
Episcopal Fund	61,700.00
Conference Claimants' Fund	775,000.00
Minimum Salary Fund	135,000.00
Ministerial Education Fund	29,775.00

World Service		451,513.00
Student Day		7,000.00
Race Relations		10,000.00
Rally Day		15,000.00
Commitment Day		7,500.00
Higher Education:		
Brevard College	$ 143,461.00	
Greensboro College	143,461.00	
High Point College	143,461.00	
Pfeiffer College	71,825.00	
Duke University (Divinity School)	54,792.00	
Sub-total	$ 557,000.00	
Duke Divinity School and Candler School of Theology	$ 30,000.00	
Inter-Conference Commission on College and University Religious Work	65,000.00	
Inter-Conf. Commission on College and University Religious Work, Wesley Centers Building Fund	30,000.00	
Total Higher Education		$ 682,000.00
Temporary General Fund		$ 7,751.00
Golden Cross Fund		33,500.00
Children's Home		325,000.00
Home for the Aged and Wesley Nursing Center		156,250.00
Conference Operating Emergency Fund		9,895.00
Board of Education, Local Church Section		60,600.00
Board of Missions		72,800.00
Board of Lay Activities		1,200.00
Commission on Christian Social Concerns		9,500.00
Board of Evangelism		5,000.00
Board of Ministerial Training		10,250.00
Commission on Christian Vocations		1,800.00
Commission on Town and Country Work		17,000.00
Commission on Town and Country Work, Parsonage		3,000.00
Board of Hospitals and Homes		1,100.00
Approved Supply Pastors' School		3,000.00
Historical Society		900.00
Commission on Television, Radio and Film		2,000.00
Deaconess Board		250.00
Statesville Building		10,100.00
Commission on Publishing Interests		150.00
Commission on Promotion and Cultivation		600.00
Commission on Worship		500.00
Duke University (Divinity School)		10,000.00
Office of Methodist Information		13,000.00
Commission on Pastoral Care and Counseling		3,000.00
Reserve for Episcopal Residence		20,000.00
TOTAL		$3,265,000.00

We recommend that the apportionments for the year 1966-1967, to the various charges and districts of the Conference, be a Single Figure Apportionment, and that the Single Figure Apportionment include World Service, Ministerial Support, Minimum Salary Fund, College Fund, Home for the Aged and Wesley Nursing Center, Conference Expenses, Conference Operating and Moving Fund, Student Day, Race Relations, Golden Cross, Rally Day, Children's Home, and Commitment Day.

We further recommend the following as the basis for the apportionment:

1. Of the total apportionment, 25% shall be based on membership.

2. Of the total apportionment, 75% shall be based on Total Giving (Item 99 of Pastor's Report), less items 51 and 52 of the Pastor's Report as recorded in the 1965 Journal.

3. That no charge shall be apportioned an amount less than 10% above the amount of the 1965-1966 apportionment and that no charge be apportioned an amount which is more than 15% above the 1965-1966 apportionment.

4. That the basis for the computation of 25% on membership and 75% on net total giving, shall be the reports as they appear in the 1965 Conference Journal.

5. That all apportionments be adjusted to the nearest even $100.00.

6. That if the 10% minimum increased apportionment should exceed the 15% maximum increase, then the increase shall prevail.

Other Recommendations

1. That all monies for World Service and Conference Benevolences, Inter-Denominational Co-Operation Fund, General Administration Fund, Jurisdictional Conference Expense, Conference Operating and Moving Fund, District Superintendents' Fund, Episcopal Fund, Conference Claimants' Fund, Minimum Salary Fund, Ministerial Education Fund, Student Day, Race Relations, Board of Education, Golden Cross, Children's Home, Home for the Aged and Wesley Nursing Center, Rally Day, Commitment Day, and all other amounts included in the foregoing recommended appropriations be handled through the Conference Treasurer.

2. That all Boards and Commissions whose annual appropriations are $5,000.00 or less shall use the Conference Treasurer as fiscal agent in order to save the expense of separate audits and bonds. All other Boards and Commissions with appropriations of more than $5,000.00 are authorized and encouraged to use the Conference Treasurer as their fiscal agent; this will tend to reduce the expense of handling as well as the audit and bond expense.

3. The amount of $775,000.00 included in the recommended appropriations of the Board of Pensions represents the amount requested by that Board and is subject to Conference approval of the Report of the Board of Pensions.

4. That the annual salary of each District Superintendent be set at $10,500.00.

5. That all Special Offerings received for Student Day, Rally Day, Race Relations, Commitment Day, and Golden Cross be sent to the Conference Treasurer to be applied to the Single Figure Apportionment to the charge. We recommend that the observance of special days and special offerings be optional with the local church. The following special days are recommended for observance with special emphasis being given to the importance of the individual cause:

Student Day	June 11, 1967
Race Relations	February 12, 1967
Golden Cross	Month of November
Church School Rally Day	September 18, 1966
Commitment Day	December 4, 1966

Should the Special Offerings received for these causes exceed the amount of the apportionment to the charge and should the charge wish to have the excess directed to the cause, this may be done by properly advising the Conference Treasurer to this effect; otherwise, the entire amount received from the special offering will applied to the total "Single Figure Apportionment" to the charge for the year.

The Single Figure apportionment is not to include any Mission Specials, either Conference, National, or World. The Commission recommends the continuance of the acceptance of Mission Specials in the local church and urges that special emphasis be given this phase of our total giving and urges further that these amounts be continually increased during this quadrennium.

6. That the Board of Missions continue to administer the Minimum Salary Fund and that the Minimum Salary Schedule as presented by the Commission on Minimum Salary shall be approved.

7. That the amount of $30,000.00 included in the recommended appropriations for Duke Divinity School and Candler School of Theology be divided between the two schools on the basis of the number of Methodist students in candidacy for the Bachelor of Divinity degree who were enrolled in each institution during the quadrennium 1960-1964.

8. That the amounts received for the Home for the Aged and Wesley Nursing

Center be divided as follows: 80% to the charitable work of the Home for the Aged; 20% to the Wesley Nursing Home's Charity Work, exclusively for Methodists. If the local church wishes to pay to the Home amounts in excess of the apportioned amount, this may be done by forwarding such amounts to the Conference Treasurer with appropriate advice.

The Board of Managers of the Home shall be granted the further privilege of soliciting and receiving free will contributions in keeping with the Discipline, the Commission's recommendation, and the specific advice of the presiding Bishop for purposes related to serving more aging people more adequately.

9. We recommend that the necessary funds be taken from the Conference Reserve Fund to pay for and equip an Episcopal Residence as directed by action of the 1965 Conference.

10. That from the moving fund, pastors moving at the beginning of the 1966-1967 Conference Year shall be paid $25.00 plus 75 cents per mile on the basis of the distance between the two points. Pastors transferring into this Conference, to a charge, a new pastor to his first appointment, pastors retiring at the 1966 Annual Conference and widows of pastors passing during the 1966-1967 Conference Year shall be paid $25.00 plus 75 cents per mile on the basis of the distance between the two points, except that payments to these shall be limited to $75.00. The $75.00 maximum shall also apply to pastors accepting or being assigned to charges outside the boundaries of the Conference. Pastors are to make request for payment before September 1, 1966, on forms to be supplied by the Conference Treasurer.

11. That the Board of Hospitals and Homes, from Golden Cross Funds, be permitted to use an amount not to exceed $2,500.00 for the purpose of providing a Hospital Chaplain in Charlotte for the benefit of Methodist families receiving treatment in Charlotte hospitals and whose homes are outside the Charlotte District. The program to be in conjunction with that of the Charlotte District.

12. That the salaries and expense accounts of all connectional men be included in the schedule of salaries.

13. That any overpayment of the total recommendations for the year 1966-1967 be held by the Conference Treasurer as a reserve fund.

14. That all Boards, Commissions and Agencies who pay for travel on a mileage basis may pay a maximum of eight cents per mile of travel.

15. That we again approve the recommendation of the Board of Missions for Church Extension on the district level and we recommend that every charge pay to the District Missions Society at least $1.00 per member for Church Extension and that each District Missions Society transmit 10% of its total receipts to the Conference Treasurer for the Board of Missions 10% Fund.

16. That the Chairman of the Commission on World Service and Finance, along with the Vice-Chairman, Secretary and the Conference Treasurer shall continue as the Executive Commission of the Commission.

17. That any Board, Commission or Agency of the Conference receiving any lump sum payments from the Conference Treasurer or from other sources, or maintaining a bank account for receiving and disbursing funds, shall be required to publish in the Conference Journal, each year, an accounting of all receipts and disbursements, and that the current report for the year 1965-1966 shall be published in the 1966 Journal.

18. That George Curtis Smith again be designated as Conference Auditor.

19. That we acknowledge the continuing faithfulness and devotion of the Conference Treasurer, F. D. Russell.

20. That the following expenditures be made from the Annual Conference Operating Fund:

Conference Auditor	$ 750.00
Conference Treasurer	4,000.00
Conference Secretary	1,200.00
Conference Statistician	900.00
Each District Statistician	25.00
Area Episcopal Fund	3,000.00

And all necessary expenses of the Conference Treasurer, Conference Secretary, and Conference Statistician to attend the Jurisdictional meetings of those officers.

And $900.00 to cover the expenses of two ministers and two physicians to attend a convocation on Medicine and Theology in Rochester, Minnesota, in April 1967.

That all necessary expenses in connection with the entertainment of the Annual Conference shall be paid from the Conference Expense Fund and a ten dollar ($10.00) per diem be paid to each delegate to the 1967 Annual Conference as a portion of the expense of the delegate.

We recommend that the Conference Treasurer be authorized to pay any deficit in the Conference Operating and Moving Fund from the reserve fund.

21. That the Conference Treasurer be authorized to advance from the reserve fund, amounts not to exceed $1,000.00 or 50% of the annual appropriation, whichever is the lower, to the several commissions and boards of the Conference, for the purpose of meeting current expenses, where the appropriation has not been received from current collections.

22. That the books of the following treasurers have been audited and each treasurer is bonded by the institution as follows:

Brevard College	$ 25,000.00
Greensboro College	35,000.00
Assistant	25,000.00
High Point College	25,000.00
Assistant	25,000.00
Children's Home	30,000.00
All Others	15,000.00
Home for the Aged	100,000.00 (Blanket Bond)

23. The Commission on World Service and Finance has a position bond for the following treasurers in the amount of $50,000.00: Board of Education, Commission on Higher Education, Board of Missions, Board of Church Extension, Board of Conference Claimants, Charlotte Missions Society, Eugene M. Cole Foundation, Conference Treasurer and Assistant to the Conference Treasurer.

All audits of the Conference Boards and Agencies which have not been submitted or completed, will be completed as soon as possible.

24. Each local charge and district will be given a single figure apportionment which will include the following items to be distributed to the various Boards, Agencies and Commissions, by the Conference Treasurer on a pro-rata basis. We recommend that the following items represent World Service and Conference Benevolences in the total recommendations of the Commission:

World Service	$ 451,513.00	13.82888%
Ministerial Education	29,775.00	0.91194%
Annual Conference Expense	60,000.00	1.83767%
Conference Operating and Moving Fund	35,000.00	1.07198%
Inter-Denominational Co-Op. Fund	17,372.00	0.53207%
General Administration Fund	28,063.00	0.85951%
Jurisdictional Conference Expense	34,431.00	1.05455%
College Fund	682,000.00	20.88821%
Home for the Aged and Wesley Nursing Center	156,250.00	4.78560%
Children's Home	325,000.00	9.95406%
Conference Operating Emergency Fund	9,895.00	0.30306%
Board of Education—Local Church Section	60,600.00	1.85605%
Board of Missions	72,800.00	2.22971%
Board of Lay Activities	1,200.00	0.03675%
Commission on Christian Social Concerns	9,500.00	0.29096%
Board of Evangelism	5,000.00	0.15314%
Board of Ministerial Training	5,250.00	0.16080%
Commission on Christian Vocations	1,800.00	0.05513%
Commission on Town and Country Work	17,000.00	0.52067%
Commission on Town and Country Work, Parsonage	3,000.00	0.09188%
Temporary General Aid Fund	7,751.00	0.23740%
Approved Supply Pastors' School	3,000.00	0.09188%
Board of Hospitals and Homes	1,100.00	0.03369%
Historical Society	900.00	0.02757%
Commission on Television, Radio and Film	2,000.00	0.06126%
Deaconess Board	250.00	0.00766%
Conference Building	10,100.00	0.30934%
Com. on Publishing Interests	150.00	0.00459%

Comm. on Promotion and Cultivation	600.00	0.01838%
Commission on Worship	500.00	0.01531%
Duke University (Divinity School)	10,000.00	0.30628%
Office of Methodist Information	13,000.00	0.39816%
Comm. on Pastoral Care and Counseling	3,000.00	0.09188%
Reserve for Episcopal Residence	10,000.00	0.30628%
Total World Service and Conference Benevolences	$2,067,800.00	63.33232%

The following items represent the Ministerial Support Group in the total apportionments:

District Superintendents' Fund	$ 137,500.00	4.21133%
Episcopal Fund	61,700.00	1.88974%
Conference Claimants' Fund	785,000.00	24.04288%
Minimum Salary Fund	140,000.00	4.28790%
Total Ministerial Support	$1,124,200.00	34.43185%

The following items represent the Special Observance Items included in the total apportionments:

Student Day	$ 7,000.00	0.21440%
Race Relations	10,000.00	0.30628%
Golden Cross	33,500.00	1.02603%
Rally Day	15,000.00	0.45942%
Commitment Day	7,500.00	0.22971%
Total Special Observance Items	$73,000.00	2.23584%

Each charge treasurer in making payments to the Conference Treasurer should make such payments in direct proportion to the ministerial salary or salaries.

Each charge treasurer may make directed payments to the Conference Treasurer to designated items in the budget.

Note: In order that the several Conference Agencies may have our report at the beginning of the Annual Conference in 1967, we request that all Conference Boards, Agencies and Commissions send their reports and requests to us in writing (in duplicate) by March 1, 1967 on forms to be provided by the Commission on World Service and Finance.

It is the further recommendation of this Commission that the Conference Year 1966-1967 begin June 1, 1966 and end on May 31, 1967, conforming with the fiscal year of our National Offices. We further recommend that each pastor submit his completed financial report to the Conference according to the schedule to be furnished by the Conference Statistician, according to the requirements of the date of the 1967 Annual Conference, and that all charges complete their payments to the Conference Treasurer by May 15, 1967. This will give opportunity for all printed reports to be completed by the date of the Annual Conference in June 1967.

R. POWELL MAJORS, *Chairman*
ROBERT H. STAMEY, *Secretary*

Adopted: Morning Session, June 10, 1966.

Treasurer's Report

Receipts and Disbursements
Conference Apportionments 1965-1966

Receipts

District	Apportioned	Paid	Percent Paid
Albemarle	$ 153,400.00	$ 159,941.38	104.2
Asheville	224,000.00	227,002.78	101.3
Charlotte	400,600.00	413,446.00	103.2
Gastonia	267,400.00	279,803.82	104.6
Greensboro	314,300.00	319,290.88	101.5
High Point	241,100.00	247,385.95	102.6

Marion	158,200.00	161,890.59	102.3
North Wilkesboro	105,200.00	106,859.75	101.5
Salisbury	220,200.00	222,254.00	100.9
Statesville	225,300.00	229,842.00	102.0
Thomasville	196,200.00	201,749.04	102.8
Waynesville	120,900.00	121,675.56	100.6
Winston-Salem	303,200.00	308,351.99	101.6
Totals	$2,930,000.00	$2,999,493.74	102.3

Disbursements

World Service and Conference Benevolences (Sch A)	$2,100,493.74
Ministerial Support (Sch B)	859,500.00
Student Day (Sch C)	7,000.00
Race Relations (Sch C)	10,000.00
Rally Day (Sch C)	15,000.00
Commitment Day (Sch C)	7,500.00
TOTAI DISBURSEMENTS	$2,999,403.74

Statement of Receipts and Disbursements — All Funds

Receipts

General and Conference Benevolences (Sch A)		$2,100,493.74
Ministerial Support (Sch B)		859,500.00
Student Day, Race Relations, Rally Day, Commitment Day (Sch C)		39,500.00
Golden Cross (Sch D)		34,300.00
Church Agencies (Sch E)		1,226,329.00
Ministerial Student Scholarship Fund (Sch F)		31,147.14
College Fund (Sch G)		497,000.00
Board of Missions (Sch H)		93,712.73
Board of Missions—Minimum Salary Fund (Sch H-1)		145,847.37
Board of Missions—10% Fund (Sch H-2)		11,966.08
District Superintendents' Fund		137,500.00
Conference Operating Emergency Fund		4,078.00
Miscellaneous Due Other Funds (Sch AA)		96,043.73
Office of Methodist Information (Sch Z)		13,433.50
Reserve Account		69,493.74
Various Boards and Commissions (Sch J-Y)		84,827.06
Annual Conference Expense Fund (Sch BB)		119,520.48
TOTAL ACCOUNTABLE RECEIPTS		$5,564,692.57
Balances forwarded from previous year:		
District Superintendents' Fund	$ 59,280.13	
Golden Cross Funds	14,530.41	
Ministerial Student Scholarship Fund	52,510.84	
Various Boards and Agencies	86,954.75	
Miscellaneous Funds	3,942.51	
Conference Operations Emergency Fund	34,353.00	
Board of Missions	88,587.36	
Board of Missions—Minimum Salary Fund	260,557.72	
Board of Missions — 10% Fund	15,448.26	
Office of Methodist Information	119.42	
Reserve Account	52,212.50	
Reserve for Expenses 1965 Conference	62,000.00	
Conference Expense Working Fund	24,518.97	755,015.87
TOTAL		$6,319,708.44

Disbursements

General and Conference Benevolences (Sch A)	$2,100,493.74
Ministerial Support (Sch B)	859,500.00
Student Day, Race Relations, Rally Day, Commitment Day (Sch C)	39,500.00
Golden Cross (Sch D)	33,659.45

Church Agencies (Sch E)	1,226,329.00
Ministerial Student Scholarship Fund (Sch F)	27,637.49
College Fund (Sch G)	497,000.00
Board of Missions (Sch H)	66,956.57
Board of Missions, Minimum Salary Fund (Sch H-1)	148,152.98
Board of Missions — 10% Fund (Sch H-2)	17,000.00
District Superintendents' Fund	127,400.00
Miscellaneous Due Other Funds (Sch AA)	96,915.03
Office of Methodist Information (Sch Z)	13,337.54
Various Boards and Commissions (Sch J-Y)	86,047.25
Annual Conference Expense Fund (Sch BB)	103,425.68
Conference Reserve Fund	1,500.00
TOTAL DISBURSEMENTS	$5,444,854.73

Balances on Hand:		
District Superintendents' Fund	$ 69,380.13	
Golden Cross Funds	15,170.96	
Ministerial Student Scholarship Loan Fund	56,020.49	
Various Boards and Agencies	85,734.56	
Miscellaneous Funds	3,071.21	
Conference Operations Emergency Fund	38,431.00	
Board of Missions	115,343.52	
Board of Missions—Minimum Salary Fund	258,252.11	
Board of Missions—10% Fund	10,414.34	
Office of Methodist Information	215.38	
Reserve Account	120,206.24	
Reserve for Expenses 1966 Conference	62,000.00	
Conference Expense—Working Fund	40,613.77	$874,853.71
GRAND TOTAL		$6,319,708.44

Balances on Hand Distributed as Follows:	
Mooresville Federal S&L Association, Mooresville, N .C.	$ 5,000.00
Citizens Bank, Charlotte, N. C.	10,000.00
Bank of Commerce, Charlotte, N. C.	10,000.00
First Federal S&L Association, Charlotte, N. C.	5,000.00
Mutual S&L Association, Charlotte, N. C.	10,000.00
N. C. National Bank, Charlotte, N. C.	60,000.00
Total Certificates on Deposit	100,000.00
Deposit—Bank of Commerce, Charlotte, N. C.	774,853.71
TOTAL BALANCE ON HAND	$ 874,853.71

F. D. RUSSELL, *Conference Treasurer*

SCHEDULE "A"

General and Conference Benevolences

Receipts

Single Figure Apportionment	$2,100,493.74

Disbursements

Dr. Don A. Cooke, Treasurer (Evanston) (Sch E)	4 51,513.00
Ministerial Education Fund (Sch F)	29,775.00
College Fund (Sch G)	497,000.00
Duke Divinity School and Candler School of Theology (Sch E)	30,000.00
Inter-Conf. Commission on College and University Religious Work (Sch E)	63,000.00
Inter-Conf. Commission on College and University Religious Work Wesley Centers Building Fund (Sch E)	30,000.00
Children's Home (Sch E)	335,000.00
Annual Conference Expense Fund (Sch BB)	95,000.00
Inter-Denominational Co-operation Fund (Sch E)	17,372.00
General Administration Fund (Sch E)	28,063.00

Jurisdictional Conference Expense (Sch E)	34,431.00
Conference Operating Emergency Fund	4,078.00
Board of Education—Local Church Section (Sch E)	58,200.00
Board of Education—Work Scholarships (Sch E)	2,400.00
Board of Missions (Sch H)	67,800.00
Board of Missions—Parsonages (Sch H)	10,000.00
Board of Lay Activities (Sch J)	1,200.00
Commission on Christian Social Concerns (Sch K)	9,500.00
Board of Evangelism (Sch L)	4,500.00
Board of Ministerial Training and Qualifications (Sch M)	5,250.00
Commission on Christian Vocations (Sch N)	1,500.00
Commission on Town and Country Work (Sch O)	16,667.00
Commission on Town and Country Work—Parsonage Fund (Sch O)	3,000.00
Board of Hospitals and Homes (Sch P)	1,000.00
Approved Supply Pastors' School (Sch R)	3,000.00
Historical Society (Sch S)	1,000.00
Commission on Television, Radio and Film (Sch T)	1,200.00
Deaconess Board (Sch U)	300.00
Statesville Conference Building (Sch RR)	10,100.00
Commission on Publishing Interests (Sch V)	150.00
Commission on Promotion and Cultivation (Sch W)	600.00
Commisison on Worship (Sch X)	500.00
Transfer to Reserve	69,493.74
Home for the Aged and Wesley Nursing Center (Sch E)	156,250.00
Duke Divinity School (Sch E)	10,000.00
Commission on Methodist Information	10,400.00
Temporary General Aid Fund	7,751.00
Golden Cross (Sch D)	33,500.00
TOTAL DISBURSEMENTS	$2,100,493.74

SCHEDULE "B"

Other Ministerial Support Funds

Receipts

From Single Figure Apportionment	$ 859,500.00

Disbursements

District Superintendents' Fund	$ 137,500.00
Episcopal Fund	57,300.00
Conference Claimants' Fund	524,700.00
Minimum Salary Fund	140,000.00
TOTAL	$ 859,500.00

SCHEDULE "C"

Student Day — Race Relations
Rally Day — Commitment Day

Receipts

From Single Figure Apportionment:	
Student Day	$ 7,000.00
Race Relations	10,000.00
Rally Day	15,000.00
Commitment Day	7,500.00
TOTAL	$ 39,500.00

Disbursements

Edwin E. Smith, Treasurer (Student Day)	$ 7,000.00
Board of Education (Rally Day)	15,000.00
Edwin E. Smith, Treasurer (Race Relations)	10,000.00
Commission on Christian Social Concerns (Commitment Day)	7,500.00
TOTAL	$ 39,500.00

SCHEDULE "D"

Golden Cross

Receipts

Balance brought forward from prior year	$ 14,530.41
From Single Figure Apportionment	33,500.00
Refunds	800.00
TOTAL	$ 48,830.41

Disbursements

Appropriation to Hugh Chatham Memorial Hospital	$ 3,600.00
Arthritic Treatments	360.00
Hospitals (77 cases)	16,606.09
Churches and Individuals—Medical Aid (29 cases)	4,785.31
W. Q. Grigg—Salary as Golden Cross Director	800.00
Postage	65.00
Travel	252.60
Stationery and Office Supplies	108.05
Secretarial Help	120.00
Telephone	12.40
Duke Hospital Appropriation	4,200.00
Hospital Chaplains' Fund	2,500.00
Expense of Director at Annual Convention	250.00
TOTAL DISBURSEMENTS	$ 33,659.45
Balance on Hand	15,170.96
TOTAL	$ 48,830.41

SCHEDULE "E"

Church Agencies

	Receipts	Disbursements
World Service	$ 451,513.00	$
Paid to Dr. Don A. Cooke, Treasurer		451,513.00
Duke Divinity School and Candler School of Theology	30,000.00	
Paid to Southeastern Jurisdictional Conference		30,000.00
Interconference Commission on College and University Religious Work	63,000.00	
Paid to Commission		63,000.00
Interconference Commission on College and University Religious Work—Wesley Centers Building Fund	30,000.00	
Paid to Commission		30,000.00
Children's Home	335,000.00	
Paid to Children's Home		335,000.00
Inter-Denominational Co-Operation Fund	17,372.00	
Paid to Dr. Don A. Cooke, Treasurer		17,372.00
General Administration Fund	28,063.00	
Paid to Dr. Don A. Cooke, Treasurer		28,063.00
Jurisdictional Conference Expense Fund	34,431.00	
Paid to Dr. B. A. Whitmore, Treasurer		34,431.00
Board of Education—Local Church Section	58,200.00	
Board of Education—Workshop Scholarships	2,400.00	
Paid to Board of Education		60,600.00
Statesville Conference Building	10,100.00	
Paid to Trustees		10,100.00
Home for the Aged and Wesley Nursing Center	156,250.00	
Paid to Home for the Aged		125,000.00
Paid to Wesley Nursing Center		31,250.00
Duke Divinity School	10,000.00	
Paid to Duke Divinity School		10,000.00
TOTALS	$1,226,329.00	$1,226,329.00

SCHEDULE "F"
Ministerial Student Scholarship Fund

Receipts

Forwarded from previous year		$52,510.84
Interest Earned		807.14
Received from James T. O'Kelley, Jr.	$ 150.00	
Received from E. K. Smith	200.00	
Received from Frederick H. Morris	215.00	565.00
1965-1966 Appropriation		29,775.00
Total Receipts and Balance Brought Forward		$83,657.98

Disbursements

118 Loans to Ministerial Students	$27,575.00
Travel and Meals	62.49
TOTAL DISBURSEMENTS	$27,637.49
Balance on Hand	56,020.49
TOTAL DISBURSEMENTS AND BALANCE ON HAND	$83,657.98

SCHEDULE "G"
College Fund

Receipts

1965-1966 Appropriation	$497,000.00

Disbursements

College Sustaining Funds:		
Brevard College	$121,606.65	
Greensboro College	121,606.65	
High Point College	121,606.65	
Pfeiffer College	60,883.60	
Duke Divinity School	48,891.00	$474,594.55
Endowment Funds (5%):		
Brevard College	$ 6,400.35	
Greensboro College	6,400.35	
High Point College	6,400.35	
Pfeiffer College	3,204.40	22,405.45
TOTAL DISBURSEMENTS		$497,000.00

SCHEDULE "H"
Board of Missions

Receipts

Balance Brought Forward from Prior Year		$ 88,587.36
1965-1966 Appropriation		67,800.00
1965-1966 Appropriation—Building Fund		10,000.00
Sales Tax Refund		99.47
Interest Earned		1,374.67
Sales Tax Refund (for Builders' Club)		78.96
Hinton Memorial Center—Repayment of Loan		2,000.00
Groce Church, Asheville—Payment of Note		1,000.00
Groce Church, Asheville—Interest		20.00
Board of Church Extension—Refunding 1961 Advance		1,500.04
Campaign Fees (Director of Finance and Field Service):		
Lafayette Street, Shelby (G)	$ 935.79	
Tuckaseegee Road, Charlotte (Ch)	450.00	
Sedge Garden (WS)	700.00	
Spencer Memorial, Charlotte (Ch)	1,250.00	
Oak View, High Point (HP)	881.10	

Spruce Pine (M)	1,000.00	
Sedge Garden (WS)	330.00	
Harmony (St)	263.85	
Hardison Church, Mocksville (Th)	127.51	
Azalea Church (A)	307.35	
Ardmore, Winston-Salem (WS)	1,425.67	
Montmorenci (A)	450.00	
Main Street, Kernersville (WS)	366.12	
Newland	162.54	
Plaza, Charlotte (Ch)	531.45	
Unity, Thomasville (Th)	658.21	9,839.59
TOTAL RECEIPTS AND BALANCE BROUGHT FORWARD		$182,300.09

Disbursements

APPROPRIATIONS:		
Bright Hope Church, Mars Hill Charge (A)	$ 750.00	
Rolling Hills Parsonage (Al)	1,000.00	
Aldersgate, Mt. Holly, Parsonage (Ch)	700.00	
Iron Station Parsonage (G)	1,000.00	
Tuckaseegee Road, Educational Bldg., Charlotte (Ch)	1,000.00	
Main Street, Salisbury (S)	500.00	$4,950.00
EXPENSE ALLOWANCES:		
Horace R. McSwain	2,400.00	
Rollin P. Gibbs	1,200.00	
John H. Carper	1,800.00	5,400.00*
SALARIES:		
Executive Salaries	27,000.00	
Statesville Office Salaries	6,129.96*	33,129.96
PARSONAGES:		
Payment on Gibbs Parsonage	3,000.00	
Interest on Gibbs Parsonage	166.88	
Refrigerator Repairs, Gibbs Parsonage	40.00	
Venetian Shade, Gibbs Parsonage	22.61	
Pest Control, Gibbs Parsonage	25.00	
Payment on McSwain Parsonage	3,000.00	
Interest on McSwain Parsonage	82.50	
Cleaning Furnace, McSwain Parsonage	54.03	
Interest on Carper Parsonage	281.72	
Repairs on Carper Parsonage	602.92	
Heating Repairs, Carper Parsonage	127.77	
Painting, Carper Parsonage	798.10	
Appliances for Carper Parsonage	855.88	
Installing Appliances, Carper Parsonage	228.08	
Draperies and Carpeting, Carper Parsonage	1,331.76	
Furniture for Carper Parsonage	1,134.38	
Insurance, Office Equipment	33.69	
Insurance, McSwain Parsonage	111.88	
Insurance, Carper Parsonage	74.00	
Insurance, Gibbs Parsonage	68.00	
A. G. Lackey, reimbursement for Parsonage Maintenance	202.00	12,241.20
TRAVEL:		
To Missionary Conference (Carper and Bumgarner)	45.44	
Gibbs to Workshop, Rehobeth Beach, Del.	143.74	
Charlotte Retreat	694.42	
To MCOR Meeting, Richmond, Va.	358.94	
Plane Fare, Gibbs to Maryland Meeting	23.42	
Gibbs to Chicago	93.03	
Gibbs, Chicago expenses	83.18	

Madison, McSwain and Carper to Buck Hill Falls, Pa. ($300.00 advance, less $111.23 refunds)	188.77	
Urban Church Convocation, Chicago	1,317.68	
Expenses: Madison and Carper, Buck Hill Falls	91.01	
Board Meetings	168.43	
Executive Committee Meetings	163.46	3,371.52

District Secretaries to Jurisdictional Conference at Lake Junaluska	$ 781.47
13 Scholarships—Youth delegates—"Youth and Missions" Conference	650.00
Fees, Youth Delegates and H. R. McSwain—Regional MYF Seminar	100.00
Emergency aid to Rev. Robert Clinard (Albemarle District)	300.00
District Mission Rallies	300.00
Audio-Visuals	1,000.00
Appropriation—Duke Pastors' School	250.00
Bishop Hunt—Emergency Fund	1,500.00
75 Prayer Calendars	45.00
"Christian Mission Digest" mailed to all ministers	103.40
Dictaphone Maintenance Contracts	107.50
Electric Typewriter Service Contracts	70.00
Parts for Electric Typewriter	9.53
Addressograph-Multigraph Service Contract	172.20
Luncheon for Board at Lake Junaluska ('65)	47.75
Honorarium—Jerry Murray, Charlotte Training School	60.00
Sales Tax Refunded to Builders' Club	78.96
13 Lunches—Commission on Education and Cultivation	19.50
District Secretaries' Expense	495.98
Stationery and Printing	764.95
Statesville Building Maintenance Payments	866.00
Lamps for Conference Display Board ('65)	18.82
1200 Conference Programs ('65)	122.83
TOTAL DISBURSEMENTS	66,956.57
Balance on Hand	115,343.52
TOTAL	$182,300.09

SUPPLEMENT TO SCHEDULE "H"

Board of Missions — Office Account

Receipts

Brought forward from previous year	$ 341.38
Received from Conference Treasurer	11,829.96
TOTAL	$ 12,171.34

Disbursements

Office Expense, Postage, Printing, Telephone and Supplies	$1,890.34	
Horace R. McSwain, Travel	1,250.79	
John H. Carper, Travel	1,678.42	
Rollin P. Gibbs, Travel	924.02	
Salaries, Office Secretaries	6,164.07	11,907.64
Balance on hand May 31, 1966		263.70

The above information furnished by the Board of Missions, from its records.

SCHEDULE "H-1"

Board of Missions — Minimum Salary Fund

Receipts

Balance forwarded from previous year	$260,557.72
National Division of Missions—for Cherokee	1,200.00
1965-1966 Appropriation	140,000.00

Interest Earned		4,222.37
Refund—G. A. Carnwright		425.00
TOTAL		$406,405.09

Disbursements

Board of Missions—for handling fund	$ 300.00	
Travel and Meals	184.38	
Printing	10.82	
Minimum Salary Payments (See Schedule Below)	147,657.78	$148,152.98
Balance on hand		258,252.11
TOTAL		$406,405.09

MINIMUM SALARY PAYMENTS

Albemarle District

Charge Name	Amount	Total
Ansonville—John A. Petty	$ 300.00	
Bethel-Palestine—F. R. Davis	700.00	
Friendship—J. G. Allred	500.00	
Locust-Oakboro—James P. Clodfelter	950.00	
Mineral Springs—J. K. Outlaw, Jr.	350.00	
Morven—Roy Norman Beck	74.97	
Rolling Hills-Grace—Robert L. Poindexter, Jr.	3,100.00	
Unionville—E. Webster Mills	168.00	
Norwood Circuit—Fred H. Shinn	600.00	
Parkway-Pine Grove—Charles F. Martin	350.00	
Wade—Marion Swann	1,000.00	$ 8,092.97

Asheville District

Avery Creek-Sardis—E. Randall Lanier	250.00	
Azalea-Tabernacle—Eugene C. Johnston	750.00	
Bald Creek—T. W. Weeks	2,415.00	
Balfour—Budd Ellington	350.00	
Barnardsville—Alvin A. Wilson	200.00	
Bell—Alvin A. Wilson	700.00	
Bethany-Tweeds—P. Sid Barnes	2,150.00	
Dana-Upward—Ray Johnson	200.00	
East Flat Rock—W. A. Kerr, Jr.	1,200.00	
Fairview—Robert M. Harris	990.00	
Hot Springs—Harry R. Sellers, Jr.	1,950.00	
Leicester—R. B. Bullard, Jr.	500.00	
Mars Hill—Durwood Hofler	1,950.00	
Piney Mountain-Pisgah—Oren R. Edmonds	600.00	
Riverview—R. T. Houts, Sr.	800.00	
Rosman—Zeno C. Wright	850.00	
Salem—J. W. Cole	800.00	
Saluda—O. L. Robinson	712.00	
Sandy—E. H. Goode	2,425.00	
St. Timothy—Joseph M. Reeves	800.00	
Weaverville Circuit—Henry M. King, Jr.	325.00	
Reeves Chapel—F. W. Paschal	644.73	21,561.73

Charlotte District

Blair Road—Mrs. M. B. Lee	1,450.00	
Epworth Lane—Luther M. Taylor	375.00	
Faith—James L. Roberts	350.00	
Gillespie—Dewey Bailey	1,000.00	
Plaza—T. L. Cassady	250.00	
Mt. Holly, Aldersgate—William C. Stroupe	750.00	
Faith—John R. Crew, Jr.	449.13	4,624.13

Gastonia District

Bethel-Crowell—A. L. Kesler	825.00	
Cleveland Circuit—John T. Gantt	700.00	1,525.00

Greensboro District

Friendship—Bobby Ray Beck	900.00	
Mt. Herman—Robert A. Clanton, Jr.	1,400.00	
Sedgefield Lakes—T. J. Duncan, Jr.	2,550.00	
Stoneville Circuit—Steven Hicks	400.00	
Hickory Grove—F. W. D. Bangle	500.00	
Midway Circuit—Phillip Vaughn	708.33	6,458.33

High Point District

Asheboro: Brower's-Legend Park—Bill E. Bass	1,140.00	
Charlotte-Giles Chapel—T. F. Prichard	900.00	
Grace-New Union—William H. Dingus	560.00	
West Chapel-West Side—James C. Stokes, Jr.	750.00	
Highland, High Point—R. M. Varner	500.00	
Liberty Circuit—William M. Spake, Jr.	133.32	
Seagrove—Glenn F. Stevens	1,020.00	5,003.32

Marion District

Alexander—T. B. Huneycutt	500.00	
Bakersville—Moir W. Edwards	2,400.00	
Bethel—John H. Deyton	350.00	
Carson's Chapel—Byrd H. Metcalf	100.00	
Gilkey—W. R. Ormond	1,500.00	
Hildebran—G. B. Tomlinson	200.00	
St. Mark's-Concord—Louis H. Woodard	120.00	
Mill Spring—Paul G. Kale	1,350.00	
Mt. Hebron—William F. Lee	600.00	
Nebo-Pleasant Hill—Carl W. Dennis	300.00	
Red Hill-Tipton Hill—Ervin S. Cook	1,050.00	
Morganton Circuit—Collins Benfield	50.00	
Table Rock—Frank E. Blalock	100.00	
Burke-McDowell—E. O. Queen	100.00	
Avondale-Henrietta—Joe C. Davis	50.00	8,770.00

North Wilkesboro District

Alleghany-Grayson—Shirley T. Jones	300.00	
Arbor Grove-Union—Charles G. Sherrill	600.00	
Avery—F. J. Rogers, Sr.	1,650.00	
Boone Circuit—Garland E. Smith	2,209.00	
Creston-Green Valley—G. Keith Howell	1,000.00	
Deerfield-Banner Elk—J. C. McMurry	2,500.00	
Elkin Circuit—P. E. Bingham	1,400.00	
Elk Park—R. Keith Tutterow	1,150.00	
Helton—J. Paul Davenport	1,600.00	
Jonesville-First—H. L. Blackwelder	200.00	
Linville Falls—M. Teague Hipps	3,535.00	
Miller's Creek—R. L. Clayton, Jr.	450.00	
Moravian Falls—W. Ralph Surratt	1,271.00	
Nathan's Creek—Arelin R. Freshour	3,100.00	
Rocky Springs—Fred L. Baker	300.00	
St. Paul's—W. Pless Elder	2,010.00	
Sparta—Roger D. Pearson	300.00	
Thurmond—Otis T. Hayes	1,090.00	
Todd—Kenneth R. Eller	1,529.00	
Warrensville—A. D. deBettencourt, Sr.	466.66	
West Yadkin—Summie E. White	1,300.00	
Warrensville—D. H. Lutz	1,725.02	29,695.68

Salisbury District

Center Grove-Bogers—Bob W. Moody	750.00	
Concord-Center—Gary H. Brown	710.00	
Friendship—Stanley C. Gibson	1,300.00	
Harrisburg—C. Eugene Simpson	3,500.00	
Long Street-Faith Road—Frank B. Turner	2,450.00	
Salisbury-Main Street—Jorn R. Dawkins	300.00	
Matton's Grove-Zion—Earl A. Cook, Jr.	250.00	
Mount Carmel—James O. Prichard	860.00	
Rowan—Alvin G. Amick	2,565.00	
Royal Oaks—Terry L. Hammill	700.00	
South China Grove—Franklin E. Brown	200.00	
Gold Hill-Bethlehem—Morris Olive	200.00	
Woodleaf—Earl A. Cook, Sr.	600.00	14,385.00

Statesville District

Bethel-Marvin—Ralph H. Ballard	475.00	
Harper's—David C. Creech	2,300.00	
Shiloh-Wesley Chapel—John Wesley Kale	700.00	
Jones Memorial—Roscoe L. Billings	1,500.00	
Midway-Trinity—Foster R. Loflin	400.00	
Pisgah—Arthur B. Pearce	904.12	
Chapel Hill-Christ—Thomas A. Summey, Jr.	1,500.00	
Rhodhiss-Ebenezer—McRae Crawford	500.00	
Monticello—Bryson Sweezy	87.50	8,366.62

Thomasville District

Cid—Forrest E. Church	1,100.00	
Farmer—Ellsworth Hartsfield	725.00	
Erlanger—Robert L. Witty, Jr.	2,200.00	
Linwood—J. Hal Varner	300.00	
Sheffield—Bruce G. Hobson	68.00	
Mt. Carmel-Ebenezer—Charles W. Sisk	50.00	4,443.00

Waynesville District

Cashiers—Paul W. Mathias	300.00	
Cherokee—P. F. Snider	2,100.00	
Cullowhee—Harlan Creech III	500.00	
Fines Creek—Finley M. Orr	1,200.00	
Hayesville Circuit—Clyde W. Faulkner	2,000.00	
Haywood Circuit—J. C. Lane	800.00	
Haywood Memorial—Thomas P. Dean	600.00	
Murphy Circuit—C. A. Smith	1,600.00	
North Macon—J. C. Phillips	1,000.00	
Rockwood—Edward D. Lee	1,850.00	
Shooting Creek—Bervin L. Baucom	1,000.00	
Sylva Circuit—William Clodfelter	790.00	
Webster—Loy Kennedy	1,713.00	
Whittier—V. N. Allen	2,240.00	
West Macon—H. D. Noblitt	1,489.00	
Murphy Circuit: Associate—Jack Palmer	450.00	19,632.00

Winston-Salem District

Danbury—Tabor Wood	400.00	
East Bend—Charles W. Sartin	450.00	
Hiatt Memorial-Grace—A. Gayle Ford	350.00	
Germanton-Hickory Ridge—Dwight E. Whitlock	900.00	
Mt. Airy Circuit—C. Alberto Rodriguez	2,450.00	
New Hope Circuit—Wallace E. Ryals	2,700.00	
Oak Grove—Arthur R. Livengood	1,160.00	
Old Town—C. W. Buckey	500.00	

Shiloh-Olivet—Dewey M. Morrison	1,600.00	
Shoals—Clay C. Manning	350.00	
Virginia Circuit—Cleat G. Owens	3,050.00	
Surry Circuit—Ross Francisco	1,200.00	15,110.00
TOTAL MINIMUM SALARY PAYMENTS		$147,657.78

SCHEDULE "H-2"
Board of Missions — 10% Fund

Receipts

Balance forwarded from previous year		$ 15,448.26
From District Mission Societies:		
Charlotte District	$ 3,160.00	
Greensboro District	2,645.00	
Davie County	205.37	
Marion District	1,325.57	
North Wilkesboro District	300.00	
Salisbury District	1,371.00	
Waynesville District (1964-1965)	1,352.05	
Waynesville District (1963-1964)	1,173.25	11,532.24
Interest Earned		433.84
TOTAL		$ 27,414.34

Disbursements

Apportionments:		
Antioch Church, Hot Springs Charge (A)	$ 1,000.00	
Mars Hill Church (A)	1,500.00	
St. Timothy Parsonage (A)	1,000.00	
Hominy Valley, Lot (A)	2,500.00	
Spruce Pine, Relocation (M)	7,500.00	
Alexander Church (M)	1,000.00	
Deyton Bend Church, Red Hill-Tipton Hill Charge (M)	500.00	
Oak Forest Church, Morganton Circuit (M)	500.00	
Union, Parsonage (NW)	500.00	
Rocky Springs, Parsonage (NW)	1,000.00	$17,000.00
Balance on hand		10,414.34
TOTAL		$ 27,414.34

SCHEDULE "J"
Board of Lay Activities

Receipts

Brought forward from prior year		$ 4,184.39
1965-1966 Appropriation		1,200.00
Charlotte Offering February 9, 1966		122.90
TOTAL		$ 5,507.29

Disbursements

Bulletin Expense	$ 355.46	
Dr. A. D. Holt, Honorarium	250.00	
Dr. A. D. Holt, Hotel Expense	10.80	
Workshop promotion—High Point	50.00	
Honorariums:		
Bishop Lance Webb	50.00	
Rev. Ben C. Johnson	150.00	
Albert V. Hook	100.00	
Dr. C. L. Heckard	50.00	

Rev. Julian A. Lindsey	50.00	
Marcus Deal, travel to Chicago Workshop	99.07	
1,000 Programs, Layman's Rally, Charlotte	49.44	
One-half Charlotte Offering to Blue Ridge Program	61.45	
One-half Charlotte Offering to Bethlehem Center, Charlotte	61.45	1,337.67
Balance on hand		4,169.62
TOTAL		$ 5,507.29

SCHEDULE "J-1"
Blue Ridge Program

Receipts

Received from Charges, Men's Clubs, and Personal Donations		$ 3,503.51

Disbursements

Salary—A. B. Pearce (5 months)	$ 2,500.00	
Parsonage Allowance—A. B. Pearce (5 months)	500.00	
Office Allowance—A. B. Pearce (5 months)	375.00	3.375.00
Balance on hand		128.51
TOTAL		$ 3,503.51

SCHEDULE "K"
Commission on Christian Social Concerns

Receipts

Balance brought forward from previous year	$ 16,500.00
1965-1966 Appropriation to Commission	9,500.00
1965-1966 Appropriation—Commitment Day	7,500.00
TOTAL	$ 33,500.00

Disbursements

Paid to A. L. Chamblee, Treasurer	$ 16,500.00
Balance on hand	17,000.00
TOTAL	$ 33,500.00

SCHEDULE "L"
Board of Evangelism

Receipts

Balance brought forward from previous year	$ 7,791.68
Registrations—"Mission to Ministers"	1,184.76
Offering, High Point	372.66
Offering, Greensboro	140.23
1965-66 Appropriation	4,500.00
TOTAL	$ 13,989.33

Disbursements

Honorariums:		
Dr. Kermit Long	$ 200.00	
Dr. Kermit Long, hotel	15.45	
Rev. John Hamilton	36.00	
Bishop Arthur J. Moore	150.00	
K. Morgan Edwards	150.00	551.45
"Mission to Ministers:"		
J. B. Hurley	100.00	
A. M. Faulkner	250.00	
R. G. Mayfield	125.00	

James S. Jordan	60.00	
Postage	36.58	
Travel and Meals	1,412.76	
Registration Refund	3.00	1,987.34
2,000 Conference Programs (1965)		41.66
Youth Delegate Fee		50.00
A. M. Faulkner to SEJ School		50.10
B. S. Drennan, Training School		60.00
Gift to Harry Denman Lectureship		500.00
Programs (Charlotte)		64.38
Dr. Trigg James, SEJ work		100.00
Dr. C. L. Heckard, to SEJ Meeting		78.84
Travel and Meals		768.33
District Promotion		525.45
Secretarial Help		25.00
Postage		15.00
Telephone		3.50
Stationery and Printing		112.32
Travel (4) to Miami Meeting		685.18
TOTAL DISBURSEMENTS		$ 5,618.55
Balance on hand		8,370.78
TOTAL		$ 13,989.33

SCHEDULE "M"

Board of Ministerial Training and Qualifications

Receipts

Balance forwarded from prior year	$ 3,422.75
1965-1966 Appropriation	5,250.00
	$ 8,672.75

Disbursements

Travel, Meals, Lodging	$ 1,322.12	
Postage	137.89	
Telephone	54.38	
Lunch—Executive Committee	33.00	
Meals at Emory	20.09	
Stationery and Printing	135.75	
Secretarial Help	65.00	
Miscellaneous	37.75	
Retreat for Men on Trial	146.38	
Salary, John A. Lowder as Registrar	600.00	
Statesville Retreat—Rooms and Meals	407.74	
Statesville Retreat—Travel and Meals	327.41	
Honorarium—Dr. Quentin L. Hand	65.00	
Honorarium—Dr. W. G. Workman	50.00	
Honorarium and Travel—Dr. Iverson Graham	49.00	
Honorarium and Travel—Dr. Wilson O. Weldon	37.00	
Honorarium and Travel—Dr. Douglas Corriher	30.60	3,519.11
Balance on hand		5,153.64
TOTAL		$ 8,672.75

SCHEDULE "N"

Commission on Christian Vocations

Receipts

Balance forwarded from previous year	$ 1,294.64
1965-1966 Appropriation	1,500.00
TOTAL	$ 2,794.64

Disbursements

Youth delegates (2) to SEJ Seminar	$ 100.00	
A. James Clemmer, Expense Testing and Guidance Clinics	200.00	
2,500 Brochures	121.03	
1,000 Brochures—"Methodist Service Projects"	100.00	
Meals and Travel	509.11	
District Directors' Expense	525.00	
Postage	17.20	
Printing, Stationery and Supplies	35.24	
Telephone	17.32	
Secretarial Help	12.50	1,637.40
Balance on hand		1,157.24
TOTAL		$ 2,794.64

SCHEDULE "O"

Commission on Town and Country Work

Receipts

Balance brought forward from previous year	$ 9,021.56
1965-1966 Appropriation	16,667.00
1965-1966 Appropriation for Parsonage	3,000.00
TOTAL	$ 28,688.56

Disbursements

C. W. Avett, Treasurer for Commission	$ 18,600.00
Balance on hand	10,088.56
TOTAL	$ 28,688.56

SCHEDULE "P"

Board of Hospitals and Homes

Receipts

Balance brought forward from previous year	$ 1,398.51
1965-1966 Appropriation	1,000.00
TOTAL	$ 2,398.51

Disbursements

Postage and Telephone	$ 11.96	
Travel and Meals	502.78	
Miscellaneous	11.89	
E. H. Nease, Jr., travel to National Meeting	250.00	
Expense of Special Committee on Chaplaincy	52.01	828.64
Balance on hand		1,569.87
TOTAL		$ 2,398.51

SCHEDULE "R"

Supply Pastors' School

Balance brought forward from previous year	$ 3,345.00
1965-1966 Appropriation	3,000.00
TOTAL	$ 6,345:00

Disbursements

Two Scholarships, Candler School of Theology	$ 180.00

36 Scholarships, Duke Divinity School	3,015.00	
44 Lunches at Duke	72.60	3,267.60
Balance on hand		3,077.40
TOTAL		$ 6,345.00

SCHEDULE "RR"
Statesville Conference Building

Receipts

Balance brought forward	$ 10,100.00
1965-1966 Appropriation	10,100.00
TOTAL	$ 20,200.00

Disbursements

Paid to Building Trustees	$ 10,100.00
Balance on hand	10,100.00
TOTAL	$ 20,200.00

SCHEDULE "S"
Historical Society

Receipts

Balance brought forward from previous year	$ 813.25
1965-1966 Appropriation	1,000.00
Received from Abernethy Memorial (Statesville District)	30.00
TOTAL	$ 1,843.25

Disbursements

Honorarium and Travel—Dr. Harry V. Richardson	$ 135.00	
Hotel Expense—Dr. Harry V. Richardson	15.45	
Bulletins for Annual Conference (1965)	38.00	
Southeastern Jurisdictional Society—Dues	75.00	
Pledge to "Wesley Works Project"	150.00	
Cabinets for vault in Statesville Building	61.39	
Subscriptions to "Methodist History"	24.00	
Travel to Bicentennial Meeting in Baltimore	195.00	
Travel and Meals	106.12	799.96
Balance on hand		1,043.29
TOTAL		$ 1,843.25

SCHEDULE "T"
Commission on Television, Radio and Film

Receipts

Balance brought forward from previous year	$ 3,193.84
1965-1966 Appropriation	1,200.00
TOTAL	$ 4,393.84

Disbursements

Travel	$ 288.33
Mailing Costs	26.24
Travel to Atlanta Meeting	277.09
"The Word and Music" (4 sets)	253.00
Postage	2.80
Radio Scripts	134.49

News Service	15.00	
Travel to Nashville Meeting	317.52	
Conference Display (1965)	92.50	
Dr. Blackard, Expense to Atlanta	48.55	
300 Copies "Things to Do on Sunday"	1,140.73	
LeRoy Scott, Honorarium, Charlotte Training School	60.00	
Telephone	42.55	2,698.80
Balance on hand		1,695.04
TOTAL		$ 4,393.84

SCHEDULE "U"
Deaconess Board

Receipts

Balance brought forward from previous year	$ 263.60
1965-1966 Appropriation	300.00
TOTAL	$ 563.60

Disbursements

Travel and Meals	$ 105.96
Balance on hand	457.64
TOTAL	$ 563.60

SCHEDULE "V"
Commission on Publishing Interests

Receipts

Balance brought forward from previous year	$ 295.64
1965-1966 Appropriation	150.00
TOTAL	$ 445.64

Disbursements

District Promotion	$ 40.61	
Postage	1.50	
Telephone	18.54	
Travel and Meals	338.37	399.02
Balance on hand		46.62
TOTAL		$ 445.64

SCHEDULE "W"
Commission on Promotion and Cultivation

Receipts

Balance brought forward from previous year	$ 75.41
1965-1966 Appropriation	600.00
TOTAL	$ 675.41

Disbursements

1200 Catalog Envelopes	$ 45.63
Mailing Expense	37.95
1300 Conference Calendars	221.30
Telephone	14.20
Travel and Meals	91.13
Secretarial Help	20.00

Postage	23.30	453.51
Balance on hand		221.90
TOTAL		$ 675.41

SCHEDULE "X"
Commission on Worship

Receipts

Balance brought forward from previous year		$ 281.63
1965-1966 Appropriation		500.00
TOTAL		$ 781.63

Disbursements

Telephone Expense	$ 2.96	
Printing Brochures	58.86	
Printing Communion Brochures	53.93	
Travel—O. N. Hutchinson, Jr.	31.62	
Travel—J. B. McLarty to Atlanta	52.70	$ 200.07
Balance on hand		$ 581.56
TOTAL		$ 781.63

SCHEDULE "Y"
Pastors' Moving Fund

Receipts

Balance brought forward from previous year	$ 24,972.85
1965-1966 Appropriation	12,500.00
Refund—C. J. Winslow	6.00
TOTAL	$ 37,478.85

Disbursements

Paid to Pastors moved in 1965	$ 16,605.96
Balance on hand	20,872.89
TOTAL	$ 37,478.85

SCHEDULE "Z"
Office of Methodist Information

Receipts

Balance brought forward from previous year	$ 119.42
1965-1966 Appropriation	10,400.00
Miscellaneous Receipts	33.50
Money Borrowed	3,000.00
TOTAL	$ 13,552.92

Disbursements

Salary—John L. Borchert	$ 7,500.00
Rent	420.00
Telephone	257.38
Stationery, Office Supplies, Printing	283.46
Postage	465.41
Photographic Supplies	90.61
Travel and Meals	755.99
Clipping Service	240.00
Miscellaneous Expenses	10.66
Social Security	189.31

Washington Workshop	17.22	
Press Room for Conference	25.00	
Interest on Borrowed Money	82.50	
Repayment of Note	3,000.00	$ 13,337.54
Balance on hand		215.38
TOTAL		$ 13,552.92

SCHEDULE "AA"
Miscellaneous Due Other Funds

	Forwarded	Disbursed	Received	Balance
Chartered Fund	$	$ 80.00	$ 80.00	$ 00
Children's Service Fund		40.42	40.42	00
M.Y.F. Funds		79.00	79.00	00
Suspense Items	3,942.51	6,240.51	5,219.21	2,921.21
State Withholding Tax		3,000.52	3,000.52	00
Federal Withholding Tax		5,415.30	5,415.30	00
Children's Home		272.25	272.25	00
Foreign Mission Specials		12,817.41	12,817.41	00
Conference and District Specials		8,957.85	9,107.85	150.00
District Expense Funds		431.62	431.62	00
One Great Hour of Sharing		1,923.18	1,923.18	00
World Communion		2,051.98	2,051.98	00
Hurricane Betsy Relief		19,849.07	19,849.07	00
*Gilbert-Lambuth Memorial		2,253.55	2,253.55	00
Relief for India		29,646.87	29,646.87	00
Board of Pensions		3,840.00	3,840.00	00
Rally Day		15.50	15.50	00
TOTALS	$3,942.51	$96,915.03	$96,043.73	$3,071.21

*Gilbert-Lambuth Memorial:

Albemarle District	$ 94.53
Asheville District	18.00
Charlotte District	101.00
Gastonia District	340.69
Greensboro District	298.45
High Point District	344.33
North Wilkesboro District	108.05
Salisbury District	309.05
Thomasville District	137.84
Waynesville District	131.35
Winston-Salem District	370.26
TOTAL	$2,253.55

SCHEDULE "BB"
Annual Conference Expenses

Receipts

Sale of Journals	$ 6,029.00
Miscellaneous Income	18,491.48
1965-1966 Appropriation	95,000.00
Total Receipts	$119,520.48
Balance brought forward from previous year	86,518.97
TOTAL	$206,039.45

Disbursements

Expenses 1965 Annual Conference	$ 58,542.59
Conference Journals	11,101.95
Conference Auditor	750.00

Secretary's Office:		
Salary of Secretary	$ 1,200.00	
Assistants and Miscellaneous Expense	489.33	1,689.33
Statistical Office:		
Salary of Statistician	900.00	
Assistants and Miscellaneous Expense	247.86	
District Statisticians	325.00	1,472.86
Treasurer's Office:		
Salary of Treasurer	4,000.00	
Assistants	2,100.00	
Postage, Printing, and Miscellaneous Expenses	2,224.34	8,324.34
Travel, WS&FC		101.26
Box Rent		21.00
Insurance		49.00
Travel and Expense, Inter-Jurisdictional Committee		216.90
Area Episcopal Fund (1964-65)		1,023.72
Area Episcopal Fund (1965-66)		2,443.43
Transfer to Moving Fund		12,500.00
Advance to Historical Society re: Conference History		1,196.39
Travel: Conference Trustees		28.96
1966 Conference Expense		81.69
Pastoral Care and Counseling Expenses		803.30
Special Study Commission Expense		450.23
One-half Expense of Consultants re: Pensions		2,628.73
TOTAL DISBURSEMENTS		$103,425.68
Balance on Hand:		
Reserve for 1966 Conference Expenses	62,000.00	
Working Fund	40,613.77	102,613.77
TOTAL		$206,039.45

We have examined the books and records of Mr. F. D. Russell, Treasurer of the Western North Carolina Conference, for the Conference Year 1965-1966. Our examination was made in accordance with generally accepted auditing standards and accordingly included such tests of the accounting records and such other procedures as we considered necessary. In our opinion, the foregoing statements reflect the financial transactions of the Conference for the year 1965-1966 and the cash balance at May 31, 1966.

GEORGE C. SMITH, C.P.A.
Conference Auditor

Report B

COMMISSION ON CHRISTIAN VOCATIONS

The Annual Conference Commission on Christian Vocations is seeking to carry out its work under the philosophy stated in the "1966 Methodist Service Projects" which affirms, "The local church and the home have a crucial responsibility in sounding God's call to life service through the church. Pastors, teachers, counsellors, and parents are in strategic positions to discover, encourage, and enlist promising persons for this service in church-related vocations. Parents are never neutral and the home bears a distinct responsibility in the occupational decisions made by their young people."

To this end, we of the commission have held vocations youth rallies, guidance and testing clinics, and have sought to encourage local Church Committees on Christian Vocations to seek out and cultivate young people for church vocations.

According to the "1966 Methodist Service Projects Booklet," every year The Methodist Church needs:

2,100 new persons for the pastoral ministry and special ministries.
350 for missionary service at home and abroad
5,000 for the health and welfare services of the church.
250 for Christian education in local churches.
1,230 for college teachers and student religious leaders.

I. WHAT HAS BEEN DONE

1. *Our Guidance and Testing Clinics* were held this year in Hickory, Charlotte, Asheville, High Point, and Greensboro, with a total registration of 110 high school juniors and seniors.

2. *The Thirteen District Directors* of Christian Vocations have promoted our work in the districts very diligently: in youth vocations rallies, local church groups, MYF subdistricts, promotion of the Bishops' Rallies for Youth, and distribution of literature. The directors report a total of 1,215 youth involved and 260 adults, not including attendance at the Bishop's Rallies.

3. *The Bishop's Rallies for Youth* were promoted, and participated in by the Commission, cooperating with the Conference Board of Ministerial Training.

4. *Commitments to Church-Related Vocations* have been made in district meetings and in the Bishop's Rallies for Youth in several fields of interest:

a) The Ministry—25 (and three others possibly)
b) Christian Education—24 (and four others possibly)
c) Missions (home and overseas)—19 (and five others possibly)
d) Christian-oriented Social Work—8
e) Archaeology and Religious Art—2
f) Church Music Ministry—4
g) Will answer God's call if it comes—6
h) Nursing (church-related if possible)—12

5. The Booklet, *"Methodist Service Projects,"* has been widely distributed in the district rallies and testing clinics. Some of these are available to the ministers here at Conference.

6. *Audio-Visuals* are available from the Confeernce chairman and some from the district directors. These have been used in larger demand this year.

7. *Ministry Sunday* was emphasized in each district, encouraging each minister to preach on Christian Vocations, with special attention given to the call to preach.

II. WHAT WE PLAN TO DO

1. Continue the Guidance and Testing Clinics next year.

2. Cooperate with the Board of Ministerial Training in a meeting for youth interested in the ministry during "The Mission to Ministers" in Charlotte in January 1967.

3. Work toward the establishment of a permanent Guidance and Testing Center at Greensboro College, which will be available to our young people on a year-round basis, if the Conference grants permission.

4. The Commission will meet for its annual planning session in September.

5. Our Commission will send one or more representatives to the Regional Training Seminars to be conducted by the Interboard Committee on Christian Vocations in the spring of 1967.

III. WHAT WE RECOMMEND

1. The continuation of district conferences, seminars, and rallies on Christian Vocations in each district and/or local churches.

2. The use of our audio-visuals, to make vivid to our youth and adults the urgency for larger response to the pressing need of more persons entering church-related vocations.

3. The observance of "Ministry Sunday" in May of 1967.

4. That every pastor see to it that a committee on Christian Vocations is set up in each charge, and that regular emphasis is given to this work.

5. That every pastor and local church committee on Christian Vocations become acquainted with the guidance personnel in the local schools, and establish a friendly, working relationship with these persons, working with them in presenting church-related vocations on "Career Days" in the schools.

6. That every pastor send the names of young people who are committed to church-related vocations, to the district director, as these commitments are made known to him.

7. That the district directors of Christian vocations and youth work coordinate their program so as to prevent overlapping of meetings.

IV. WHAT WE REQUEST

1. We request the Conference authorization to pursue the possibilities of establishing a Guiding and Testing Clinic at Greensboro College on a continuing year-round basis. The college has offered its assistance in establishing such a clinic and its help in conducting it. We ask no funds for this from the Conference.

H. GLEN LANIER, *Chairman*
A. JAMES CLEMMER, *Vice-Chairman*
C. DWIGHT PYATT, *Secretary*

Adopted: Friday morning, June 10, 1966.

Report C

COMMISSION ON METHODIST INFORMATION

The Office of Methodist Information for the Charlotte Area has completed five years of service to the Western North Carolina Methodist Conference with the ending of the 1965-66 Conference year.

The Office of Methodist Information is directed by the Commission on Methodist Information for the Western North Carolina Conference, serving as the official news agency for all Conference Boards, Commission, agencies and committees. The Office of Methodist Information also serves as the public relations office for Bishop Earl G. Hunt, Jr., who is the spiritual leader for the Charlotte Area.

In addition, the Office of Methodist Information has the functions of training Methodists in the field of public relations, and providing at the Office of Methodist Information headquarters (First Methodist Church, Charlotte, N. C.) an information center on national, jurisdictional and Conference Methodism.

The Office of Methodist Information is assisted by 13 District Directors of Methodist Information. These are clergymen hand-picked by the District Superintendents to serve the districts and the superintendents in the area of publicity, and to assist the Charlotte Area director carry out his duties. During 1966-67 these District Directors will also serve as District correspondents for **The North Carolina Christian Advocate.**

Several projects are planned this year by the Office of Methodist Information, which enlists the cooperation of all districts of the Conference in the undertakings.

Heading the projects will be seven publicity workshops, featuring information from professionals in the fields of the news media, public relations and printing, as well as from Conference leaders in fields relating to publicity.

The first workshop will be held Oct. 12 for the Charlotte District in First Methodist Church, Charlotte. Six other workshops will be held during the spring months of 1967 throughout the Conference.

The Commission on Methodist Information has established a committee to determine the advisability of giving awards to outstanding religious contributions (articles of a feature or news nature) from the news media. These awards may be initiated during this Conference year.

Other projects will include feature stories and feature series of articles highlighting special projects or the outstanding work of Conference Boards, Commissions, Districts or local churches.

The Commission on Methodist Information recommends:

That each charge pastor name a chairman on Methodist Information to handle the publicity of the charge. Upon naming such a person, the name and address should be forwarded to the Office of Methodist Information, and materials guiding this person in the field of publicity will be forwarded.

That each charge chairman of Methodist Information, along with the charge pastor, attend the annual publicity workshops which will begin this year, to gain a greater appreciation of the role of the church in today's news media.

That Methodists assist in the selection of awards for outstanding religious presentations among the news media in the Conference by noting which newspapers, radio and television stations, present this religious material.

Should news media awards be initiated this Conference year, the assistance of Methodists in western North Carolina will be enlisted as well as the use of other judging methods.

That the charge, district and Conference forward to the Office of Methodist Information any materials which will enlarge the resource and research files of the Office of Methodist Information regarding the charge, district and Conference.

The Commission on Methodist Information, and the director of the Office of Methodist Information, wish to express a sincere gratitude for the fine cooperation which the Conference, its organizations, and its members have given the Office of Methodist Information. We enlist continued support in serving Jesus Christ through tasks assigned this Office of Methodist Information.

HOLT MCPHERSON, *Chairman*
JOHN BORCHERT, *Director*

Ordered to record: Saturday morning, June 11, 1966.

Report D

COMMISSION ON MINIMUM SALARY

I. COMPOSITION AND PURPOSE

A. The Commission on Minimum Salary of the Western North Carolina Conference shall be composed of the Executive Committees of the Board of Lay Activities, the Board of Missions, and the Commission on Town and Country Work; two District Superintendents appointed by the Bishop and two District Lay Leaders appointed by the Conference Lay Leader, the Director of Church Extension of the Conference, the Treasurer of the Conference, and the Director of the Work of the Rural Church under the Duke Endowment.

B. The Commission shall study all matters pertaining to the Minimum Salary Program, prepare reports, and make recommendations concerning policy, procedure, and schedule of payments to be adopted by the Annual Conference.

The Minimum Salary Program is designed to assist pastoral charges in providing a minimum salary. The Commission does not consider the schedule of payments as adequate salary, but rather a minimum amount for subsistence. *A fully adequate salary should be expected of and paid by the pastoral charge in every instance possible.* The Commission disapproves the creation of pastoral charges, by division or otherwise, that will require Minimum Salary funds except in such cases where there may be created charges which give promise of a fully adequate salary within a reasonable length of time.

We call attention, with gratitude, that the response of pastoral charges has made it possible to increase the Minimum Salary schedule regularly although the number of pastoral charges and the overall expenditure have changed very little. Both the number of churches receiving assistance and the overall expenditure must be decreased as rapidly as possible while at the same time there must be developed a sound program of ministerial support.

II. RECOMMENDATIONS

We recommend that:

A. The Western North Carolina Conference adopt the policy of arranging pastoral charges so that, in every instance possible, the pastoral charge will have a minimum of 300 members with the number of churches such that they can be served adequately and efficiently by a fully qualified minister. We recognize that there are situations in which this cannot be achieved. The establishment of strong charges is essential not only to provide adequate support for the pastor and a full program, but also to provide qualified leadership for the church and to build stronger morale among the small and rural churches.

B. Each pastoral charge receiving Minimum Salary Funds adopt as a goal a salary ranging from $5,500 up with World Service and Benevolence support in proportion. The Records of Performance of each church now receiving Minimum Salary Funds should be studied carefully in cooperation with the Commission on Town and Country Work, the District Superintendent and the local church. Each church on a circuit should develop its own financial program of salary support and benevolence on the basis of its *potential.*

C. The Minimum Salary schedule be increased $100 in each category for each accumulated average increase of $200 in pastoral support reported by the combined charges receiving Minimum Salary funds. We call attention to the fact the increases for 1966-67 are more than double the suggested regular increase. It is anticipated that

pastoral charges will increase sufficiently to take care of the necessary excess expenditures and will make it possible so that, beginning in 1967, there may be made one year in advance a suggested schedule of payments for the year 1968-69.

D. Special attention be given to pastoral charges of small membership, which by virtue of their location, membership potential, and other factors beyond their control, must of necessity be supported by Minimum Salary funds for an undetermined period of time. These charges deserve quality leadership and must be encouraged to participate fully in the program of the annual conference. The Commission on Town and Country Work should be cognizant of these, their needs, etc., and work in close relationship with the District Superintendent, assisting these charges in developing effective programs.

E. During the conference year there be planned, in cooperation with the District Superintendents, meetings on "Ministerial Support" at which there would be displayed charts showing Records of Performance, potential growth and patterns of operation.

F. The Commission on World Service and Finance appropriate $135,000 for the year 1966-67 to the Minimum Salary Fund. (We call attention to the expenditures for 1965-66: Minimum Salary Funds, $160,000; Duke Endowment, $32,500; National Division, $1,200. Total, $193,700.)

III. POLICIES

A. Each pastoral charge to receive Minimum Salary Funds shall be required to make application at the Fourth Quarterly Conference for funds with which to supplement the pastor's salary for the following year, one copy each for the District Superintendent, the Conference Commission on Minimum Salary, the Recording Steward and the Duke Endowment (if necessary).

The application shall be submitted by the District Superintendent to the Commission on Minimum Salary not later than May 15. After the application is reviewed by the Commission or its Executive Committee, the District Superintendent will be notified. Requests for adjustments or changes must be made in writing.

The blanks shall provide space for salary and travel paid by the charge both for the current and ensuing years. Additional space will provide for:

1. The name and address of the pastor, conference, status, and years of service to be filled in by the District Superintendent after appointments are made.

2. The amount(s) to be paid the pastor by Minimum Salary and/or other funds, to be filled in by the Commission on Minimum Salary after appointments are made.

B. After the Annual Conference has determined the schedule of payments, the bishop has appointed the ministers to the several pastoral charges, and the Commission on Minimum Salary has approved the applications made by the pastoral charges for assistance, the Commission will instruct its treasurer to make payments according to the scale fixed by the Conference.

C. The pastors of the charges to which supplements have been appropriated will be notified of the amount, the source, and the expected schedule of payments.

D. Any expense account or other monetary compensation provided the pastor by the local pastoral charge shall be counted among the total resources making the total minimum salary received by the pastor.

E. The payments from Minimum Salary Funds shall not exceed the scale adopted by the Conference.

F. All pastoral charges, except newly-established congregations, will be expected to pay at least 75% of the total salary with the Commission on Minimum Salary paying no more than 25%. Any pastoral charge paying less than 75% must be referred by the District Superintendent to the Commission on Minimum Salary for joint study.

G. In newly-established congregations it is recommended that the new congregation assume at least 25% of the salary the first year and that increases be made so that after four years the congregation may be fully self-supporting; however, if after thorough study by all agencies involved it can be shown that the membership and economic potential of the new congregation warrants special consideration, Minimum Salary Funds may be used to pay full salary until the church is formally organized, and then on an adjusted basis, but in no case full salary for more than one year, and the schedule of increases may be prorated so that the congregation becomes fully self-supporting at the end of six years, provided, however, that:

1. Under the direction of the District Superintendent, the District Board of Missions, the District Board of Church Location, the Department of Church Extension of the Conference Board of Mission, and in the case of rural churches, the Director of the Duke Endowment, have cooperated in making a study of the community and church potential and in making the recommendation to the Commission on Minimum Salary.

2. The District Superintendent present in writing the plan for the proposed new congregation, indicating not only potential growth but also needs in terms of pastoral leadership and ministerial support not later than the first week in April for review and approval.

3. The pastor appointed shall have had proven experience, including one or more successful pastorates. In no case can the conditions of this section be applicable to a student pastor.

4. If, for any reason, a newly-established congregation does not qualify under the above, it shall be considered under the regular schedule.

5. Within the Conference year the total amount spent for this purpose shall not exceed 8% of the total Minimum Salary gross collected the preceding Conference year.

H. Each charge receiving Minimum Salary Funds is requested to increase the pastor's salary by an amount equal to 20% of the Minimum Salary Supplement so that at the end of five years it will be completely self-supporting.

I. Minimum Salary Funds shall be used only to pay the salary of ministers assigned to serve local pastoral charges.

IV. SCHEDULE

A. Student Pastors: On an adjusted basis up to $4,000, according to the schedule adopted by the Commission and furnished the District Superintendents.

B. Retired Supplies: On an adjusted basis: If the total amount received from the pastoral charge and the Board of Pensions is less than $4,800, the Minimum Salary Fund will supplement the salary up to $4,800, provided that the total amount paid by the pastoral charge and the Minimum Salary Funds does not exceed $3,000.

C. Ministers of Newly-Established Congregations: Under conditions set forth in III-G above, a graduated salary up to $5,600 with an increase of $100 per year for no more than three years. (Not retroactive).

D. Full-time Ministers:	*Single*	*Married*
Supplies	$3900	$4200
Approved Supplies	4200	4500
Probationers	4400	4700
Members of Conference	4700	5000

E. Any minister serving part-time shall be on an adjusted basis.

F. Supplements: "Years of Service." Full-time Conference members, $100 for each four full years of service up to 24 years. Full-time Supplies (except Retired Supplies): $75 for each four full years of service up through 24 years. The "Years of Service" accredited by the Board of Pensions at the time of appointment determines the basis of payment throughout the Conference year.

"Dependent Children:" All full-time ministers (including Student Supplies) receiving Minimum Salary Funds: $150 for each dependent child up through *four* children. Marital status and the number of dependent children at the time of appointment will determine the basis of salary payments and "Dependent Children" Supplement throughout the Conference year. "Dependent children" are defined: 1. Single. 2. Not over 18 years of age, or undergraduate in college and the parents furnish more than one-half the support. 3. Exception: Handicapped persons who are not capable of self-support.

All payments shall be based on either "Years of Service" or "Dependent Children," whichever is greater, but not on a combination of the two.

GORDON L. GOODSON, *Chairman*
M. WILSON NESBITT, *Secretary*

Adopted: Morning Session, June 10, 1966.

Report E

COMMISSION ON PROMOTION AND CULTIVATION

The 1960 General Conference of the Methodist Church adopted a resolution that in each Annual Conference there be a Commission on Promotion and Cultivation. The purpose of the Commission is to promote World Service and the General Benevolent causes within the Conference and within the local church. The Commission has been accepting those causes not clearly assigned to another agency. The Commission stands ready to aid any cause of the church which may be in need of help.

Each year the Commission has been responsible for the publication of a Conference Calendar. This calendar seeks to list all campaigns, programs, and meeting which

are conference, district, or subdistrict wide. Approximately thirteen hundred copies of this calendar are distributed each year.

The General Conference of 1964 suggested that the Commission be responsible for the planning and promotion of the Quadrennial Emphasis "One Witness in One World." Planning and suggestions on the study of Ephesians and Bishop Roy Short's book "One Witness in One World" has been assigned to the Conference Board of Education and most of this study has been carried out within the conference. The "N-1" Program has been assigned to the Board of Missions. The Board of Church Extension, the Board of Education, and the Board of Social Concerns have agreed to help in this promotion where the work lies within their area. The Woman's Society of Christian Service and the Board of Lay Activities are also helping in this area.

A joint meeting with Bishop Earl Hunt, the conference cabinet, and the Commission was held on April 5, 1965. At this meeting Bishop Hunt made the request for the Commission to accept the responsibility of being a conference coordinating committee until such time as the Conference should establish a coordinating committee. The Commission has met with the chairmen and executive secretaries of the major boards, commissions, and committees of the Conference to make general plans for the work of the coming year. It was agreed that all board, commission, and committee chairmen and executive secretaries would submit tentative dates for all major programs to the chairman of the Commission on Promotion and Cultivation for coordination of schedule.

The Commission on Promotion and Cultivation has placed on the calendar information on liturgical colors in working with the Commission on Music and Worship, The decision has been made to set such a calendar in accord with the Methodist BOOK OF WORSHIP. THE BOOK OF WORSHIP and THE METHODIST HYMNAL are to be promoted by both of these Commissions.

JAMES G. HUGGIN, *Chairman*
WILLIAM A. ROCK, JR., *Secretary*

Adopted: Morning Session, June 10, 1966.

Report F

TELEVISION, RADIO AND FILM COMMISSION

The Television, Radio, and Film Commission of your Conference has been quite busy this year. We have attempted to fulfill our responsibilities to National TRAFCO as well as endeavor to enlarge the scope of our program within the Conference. We are indebted to so many loyal ministers and laymen for what has been accomplished.

During the past year we have continued our efforts in the promotion of TRAFCO's radio program designed for use by Methodist ministers, entitled "The Word and Music." We have fifteen ministers on the air weekly with this program. One-year certificates of appreciation are being presented to thirteen of them and to the local stations. These ministers have been on the air with this program more than three hundred hours during the past year. It is conservatively estimated that they have reached several million people with this type of Christian witness. Listed below are the devoted men carrying this responsibility:

Rev. Clyde Collins, Station WCGC, Belmont, N. C.
Rev. Richard Crowder, Station WATA, Boone, N. C.
Rev. John Hamilton, Station WPTL, Canton, N. C.
Rev. J. P. Hornbuckle, Station WFSC, Franklin, N. C.
Rev. George Lyndon, Jr., Station WMFR, High Point, N. C.
Rev. Douglas Corriher, Station WJRI, Lenoir, N. C.
Rev. Bernard Fitzgerald, Station WLON, Lincolnton, N. C.
Rev. Neil Smith, Station WMNC-FM, Morganton, N. C.
Rev. Harley Dickson, Station WADE, Wadesboro, N. C.
Dr. Charles D. White, Station WGWR, Asheboro, N. C.
Rev. Arthur J. Pearce, Jr., Station WKRK, Murphy, N. C.
Rev. Everett Freeman, Station WIFM, Elkin, N. C.
Rev. W. T. Hawkins, Station WFRC, Reidsville, N. C.
Rev. Alton Fitzgerald, Station WEGO, Concord, N. C.
Rev. R. G. Wagoner, Station WSTH, Taylorsville, N. C.

In addition to "The Word and Music," the new mission-oriented radio program, "The Man With the Mike," has been placed with five Conference radio stations: WPTL, Can-

ton; WKMT, Kings Mountain; WMYN, Mayodan; WADE, Wadesboro; WKSK, West Jefferson.

In addition to these radio programs, your Commission has produced and distributed across the Conference a series of radio spots in the field of evangelism. These have been widely used by the radio stations and we consider them to be a significant contribution by your Commission.

Also, the Commission has endeavored to provide training in the use of audio-visuals by supporting leadership training courses across the Conference in cooperation with the Board of Education.

We call to your attention the TRAFCO display at the entrance to Stuart Auditorium. Here is revealed the manner in which our efforts in the field of mass communication are bearing fruit. Note the placement of "The Word and Music," "The Man With the Mike," and our Conference-produced radio spots in the field of evangelism.

We have also endeavored to promote the Television, Radio Ministry Fund across the Conference. A World Service special, the Television, Radio Ministry fund goes directly and totally to the promotion and production of additional broadcast materials by national TRAFCO. Our goal for this year is four cents per member. We do urge the support of the Television, Radio Ministry fund by each church in the Conference. We trust that in the near future this goal will be realized. In view of the high cost of broadcasting, even this amount will not be sufficient to meet the challenge of the task of mass communications facing the Methodist Church. Progress in this area is completely dependent upon liberal support. We believe that Methodist people will support efforts in this field.

Each local church is asked to set aside an amount in the budget as a World Service special or to receive a special offering for this cause sometime during the year. These funds should be sent to the Conference treasurer and marked "Television, Radio Ministry Fund."

Looking forward to the new year, your Commission is faced with added responsibility. There has been a major policy change through the general TRAFCO office. Hereafter, all Methodist-produced materials will be released to the radio stations through the Conference TRAFCO office. This marks a departure from the previous policy of releasing through agencies of the National Council of Churches. We believe this will bring the TRAFCO program nearer to home and enlist fuller cooperation throughout Methodism, and the Western North Carolina Conference in particular.

In order to fulfill this responsibility, it becomes necessary for TRAFCO to enlarge its staff of representatives. Therefore, in addition to district directors, we plan to establish a lay TRAFCO representative in each Western North Carolina Conference community being served by a radio or television station. These TRAFCO representatives will be given the sole responsibility of endeavoring to place Methodist materials on the air in their particular areas.

Our main thrusts next year will be an intensive promotion of the two radio programs, "The Word and Music," and "The Man With the Mike," through these lay representatives across the Conference. Also, your Commission is gathering additional materials from which we intend to produce additional radio spots for release next fall to all local radio stations. Your Commission will have completed by the end of the summer the Audio-Visual History of our Conference. This half-hour program is designed for use in history for use in the local church. In addition to our radio and audio-visual efforts, your local churches. Further information will be given as to the manner of securing this A. V. Commission can make available to the local television stations the following programs: "BREAKTHRU" and "TALK BACK." We are indeed proud of all Methodist efforts in producing television programs. Limited funds, however, hamper Methodist efforts in this field.

The field of mass communications is overwhelmingly large. The task of presenting effectively the message of Methodism to the general population has been barely touched. Thus the challenge resting upon Methodist TRAFCO and your Commission is indeed a huge one. Until better means are devised, the use of television and radio is still the best avenue to the minds and hearts of those outside the church. We pray that this avenue of evangelism will be utilized more fully by our church.

We thank you for your cooperation and support of our activities during the past year. We will endeavor to be faithful to our responsibilities in the years ahead.

A. C. KENNEDY, JR., *Chairman*
R. T. HOUTS, JR., *Vice-Chairman*
GEORGE LYNDON, JR., *Secretary*

Adopted: Evening Session, June 9, 1966.

Report G

COMMISSION ON TOWN AND COUNTRY WORK

The Commission on Town and Country Work is glad to report another good year of service and to make its recommendations for the ensuing year.

The **Discipline** makes the Commission responsible for promoting the work of the Church in program areas of town and country responsibility through (1) Research and Survey, (2) Cooperative Procedures with Other Agencies, and (3) Helping to Improve the Effectiveness of Town and Country Churches and Pastors.

A. RESEARCH AND SURVEY

1. The annual "Records of Performance" was compiled from the pastors' reports for 1965. Copies were distributed to the Conference leadership. Per member giving for pastor's support averaged $12.88, and for current budget $45.48 in 1964-65.

2. An exhibit of the distribution of charges and churches by number of members, district and total is made annually and published to the pastors and Conference leadership. There were 1148 churches reported in 1965. Of these 386, or one-third, had less than 100 members; 579, over half, had less than 150 members; and 732, or almost two-thirds, had less than 200 members. Of the 647 pastoral charges, 18 had less than 100 members; 91 had less than 200 members; and 259 had less than 300 members. One hundred thirty-two charges had 500 members or more.

3. The study of the pastors and churches of the Central Jurisdiction that are in the bounds of the Western North Carolina Conference has been completed. This was undertaken at the request of the Board of Christian Social Concerns. There were 109 churches reported in 1965. These are grouped in 59 pastoral charges. These charges are in the Central and Western Districts whose boundaries, together, have been made to conform with the boundaries of the Western North Carolina Conference. There are 33 preachers in full connection and on trial, and approximately 11,000 members.

4. A study of the boundaries of the Midway Charge was made at the request of the Superintendent of the Greensboro District.

We recommend (1) that more churches make use of the Commission's service in guiding studies to find out how progressive and effective is their work and witness; and (2) that definite effort be made by all concerned to arrange the churches of the Conference in pastoral charges so that, as far as possible, each charge will have a minimum of 300 members, although 400 or more members in each charge is to be desired.

B. ACTIVITIES IN COOPERATION WITH OTHER AGENCIES

1. The Commission maintains a close working relation with the Office of the Work of the Rural Church under the Duke Endowment, the Bishop's Committee on Church Architecture, the North Carolina Council of Churches, the Council of the Southern Mountains, the Appalachian Development Program Committee, Hinton Rural Life Center, area development associations and governmental agencies.

2. In cooperation with the Board of Lay Activities the Commission processes and mails the "Laymen's Bulletin" to the Church Lay Leaders as prepared by the Conference Lay Leader.

3. The Commission cooperated with the Bishop's Committee on Church Architecture in preparing a brochure to be used by local churches and others as a Guide to Procedures in Building Methodist Church Buildings.

4. Support was given the Town and Country Church Seminar held at North Carolina State University, April 25-26, 1966, sponsored by the North Carolina Council of Churches and the Department of Sociology of the University.

5. Six Church and Community Workers serve in the Conference under the Division of National Missions and are members of this Commission. Miss Edna Swaim began her work in Anson County the first of September, 1965. Miss Sarah McCain terminated her work in the North Buncombe-Madison County area at the same time. Miss Vera Falls and Miss Rosemary Shireman serve at Cherokee. Miss Carolyn Thorne at Denton, Miss Virginia Miller in Macon County and Mrs. Arthelia Brooks in Yancey County. The Commission cooperates in this work by interpreting the role of the workers to their areas and in other ways.

We recommend (1) that the Conference continue its cooperation with and support of agencies mentioned above, and (2) that more advance specials be directed to Hinton Rural Life Center at Hayesville, North Carolina.

C. HELP IN LOCAL CHURCH PROGRAMS:

1. Nine college girls from Greensboro, High Point, Pfeiffer and Western Carolina Teachers Colleges served 83 weeks in local churches during the summer of 1965 in the Student Summer Service Program. Their work was, principally, with children and youth. Eight girls out of the forty-five who have served in the program during the past five summers have gone, or will go by late summer this year, into full-time Church-related service.

2. The observance of Rural Life Sunday and Harvest Festival have been promoted by the Commission as a recognition, in part, of our dependence upon those who till the soil to provide our daily bread.

3. "Town and Country Topics," the office publication of the Commission, is sent to the pastors. It is designed to provide them with information and materials they can use. There are many indications that it is proving helpful.

4. The Commission, with the cooperation of the Conference Board of Education, has sponsored a special and unstructured service for children's and other workers in small churches. Mrs. Ruth Bauer of Baltimore, Maryland, served seven months in Ashe, Lincoln, Clay, Macon and Alexander Counties beginning in September, 1965. Mrs. Bauer's work in Ashe County was a repeat visit. Mrs. W. L. Kennedy returned to the North Buncombe-Madison County area for three weeks of work in May, 1966.

5. Five workshops on Church Music, sponsored by the Commission, have been held in the Surry County area by Mrs. Donald C. Davis. These workshops are designed to increase and improve congregational singing in small churches.

We recommend (1) that churches planning to use students in the Student Summer Service Program make their requests as early as possible; (2) that more churches, urban as well as rural, observe Rural Life Sunday and Harvest Festival; (3) that more churches hold Bible Conferences and Churchmanship Clinics close to the local church level; (4) that increased use be made of the Lord's Acre-Lord's Hour Plan as a means of Christian stewardship, worship and evangelism; (5) that more opportunities be provided to meet specific needs such as the work with children's workers and the workshops on church music in small church; and (6) that as town and country churches and their administrators have needs for specific help they confer with the Commission in order that it may help meet them.

D. PROMOTION OF PROGRAMS FOR TOWN AND COUNTRY CHURCHES

1. The Conference was represented by Rev. John H. Christy, Jr., Miss Virginia Miller, Rev. Robert P. Bunch, Rev. Keith Tutterow, Dr. M. Wilson Nesbitt and Rev. Garland R. Stafford at the annual meeting of the Southeastern Jurisdiction Town and Country Workers Conference at Hinton Rural Life Center, October 25-28, 1965.

2. Rev. R. C. Summey attended the Leisure-Recreation Conference at Morgantown, West Virginia, November 8-10, 1965, and the Seminar on the Christian Farmer and His Government in Washington, February 1-3, 1966, both under the sponsorship of the National Council of Churches.

3. The Commission supports the Methodist Rural Fellowship in its work. The luncheon program at last Conference was addressed by Miss Rosemary Shireman, Rev. Marion Swann and Rev. Mark Q. Tuttle. The annual retreat was held at New Salem Church, near Statesville, September 27-28, 1965.

4. The Commission supported the quadrennial Southeastern Town and Country Conference held at Lake Junluska, August 5-9, 1965. Attending from this Conference were Rev. Fred A. Hill, Rev. G. W. Dalton, Rev. C. G. Young, Rev. H. C. Clinard, G. W. Edwards, Rev. S. B. Moss, Rev. C. W. Avett, Rev. D. L. Fisher, Rev. R. P. Bunch, Rev. J. H. Christy, Jr., Rev. W. E. Fitzgerald, Rev. Donald Haynes, Miss Virginia Miller, Miss Sarah McCain, Dr. Carl H. King, Mrs. Leslie E. Barnhardt, Mrs. Orell Lineberger, Dr. and Mrs. M. Wilson Nesbitt, Miss Vera Falls, Rev. A. W. Wellons, Rev. Paul Davenport, Rev. C. M. Boggs, Rev. Jack Waldrep, Rev. C. G. Young, J. R. Queen, Rev. J. M. Burton, Rev. Curtis Sides, Rev. Dan Stowe, Rev. T. G. Highfill and Rev. and Mrs. Garland R. Stafford.

We recommend that the Conference continue its participation in and support of these programs.

E.. CONTINUING EDUCATION PROGRAMS:

1. Those who made the annual Orientation Tour of our Conference Institutions, October 19-21, 1965 were Rev. Larry G. Bumgarner, Rev. William C. Cockman, Rev. J. Paul Davenport, Rev. John M. Dorsey, Rev. Oren R. Edmonds, Rev. Budd Ellington, Jr., Rev. Roby Evans, Rev. James P. Heafner, Rev. Donald Koonts, Rev. Harry Queen, Rev. Paul V. Ridenhour, Rev. Orba L. Smith and Rev. Lewis Gibbs.

2. Several programs supported by Duke Endowment funds have been sponsored and conducted by the Commission.

a. Upon recommendation of the Commission five pastors attended the Duke Divinity School Summer Clinic on the Rural Church, July 19-30, 1965. Others attended the Clinics on Pastoral Care and on Preaching.

b. A clinic on Planning the Program of the Local Church, led by Dr. H. Conrad Hoyer of the National Council of Churches, was held at Mt. Olivet Church, near Concord, September 13-14, 1965. Eighteen pastors attended.

c. A Clinic on the Renewal of the Church Through Group Dynamics was held for thirteen pastors, October 4-5, 1965, at St. Luke's Church in Hickory, under the leadership of Dr. Earl D. C. Brewer of Emory University.

d. A Laboratory School on Church Membership Classes, with the cooperation of the Board of Education was held at Montmorenci Methodist Church, Candler, October 3-8, 1965. Leaders were Miss Aileen Sanborn and Rev. Elmer Thompson of the General Board of Education. The following participated in this school: Rev. T. R. Sigmon, Rev. C. W. Avett, Rev. W. T. Hawkins, Rev. P. W. Matthias, Rev. C. M. Young, Rev. R. A. Koonts, Rev. C. M. Boggs, Rev. W. R. Doser, Rev. D. W. Ashe, Rev. Joel Key, Rev. B. F. McCracken and Rev. A. J. Clemmer.

e. Several members of the Commission participated in a Consultation, held by the Appalachian Development Committee of the Conference, at Montreat, November 22-23, 1965.

f. Three Clinics on Communications and Personal Relations were held May 9-12, 1966 at Asheville, Mt. Holly and High Point under the leadership of Dr. J. W. Sells, executive secretary of the Southeastern Jurisdictional Council.

g. Ten pastors and other workers attended the Annual Conference of the Council of the Southern Mountains in Huntington, West Virginia, April 13-15, 1966.

We recommend (1) that the Conference cooperate with the Church and Community Workshop at Emory University, and the Summer Clinics at Duke University July 18-29, 1966, and that more pastors be encouraged to take advantage of all such continuing education opportunities; (2) that every pastor serving his first full-time appointment in the Western North Carolina Conference take the Orientation Tour of our conference institutions within his first four years of full-time service, and we request the Bishop and his Cabinet to give their support to this program; and (3) that pastors use the following opportunities for continuing education in addition to those just mentioned: Clinic on Planning the Program of the Local Church; The Methodist Rural Fellowship Retreat September 26-27; Clinic on the Renewal of the Church Through Group Dynamics October 10-11; the Laboratory School on Church Membership Classes (date to be announced); the Sixth Orientation Tour October 18-20; The National Convocation on the Church in Town and Country, and a workshop on Statistical Method and Interpretation, both of which are to be scheduled, and that these be open to the laity as far as practicable.

F. COOPERATIVE AREA MINISTRIES

1. In the Conference cooperative area ministries have taken the form of group ministries. A group ministry is a group of churches and their pastors voluntarily cooperating to serve their area. They do together what can be done best together but are free to do separately what can be done best separately. The Commission maintains regular contact with these group ministries, gives guidance in organization and program and receives reports annually.

2. A Cooperative Ministry Conference will be held at a convenient time during the ensuing year. The list of cooperative ministries related to the Commission includes the following: Alexander County Group Ministry, Anson County Group Ministry, Avery County Group Ministry, Clay County Group Ministry, Central Lincoln Group Ministry, Cherokee County Group Ministry, Creston-Green Valley, Denton Area Group Ministry, East Gaston Cooperative Ministry, Greater Mount Airy Parish, Hominy Valley Group Ministry, Macon County Group Ministry, North Buncombe-Madison

County Group Ministry, Surry-Yadkin Group Ministry, West Lincoln Cooperative Minstry, Yancey County Group Ministry.

3. The executive secretary of the Commission spoke to the South Carolina Conference Commission on Town and Country Work on September 7, 1965, and participated in a Clinic on Local Church Cooperation at Gammon Theological Seminary in Atlanta, February 21-23, 1966.

We recommend that other pastors and churches look with favor upon using the cooperative ministry approach, and that all such cooperative area ministries maintain a relation with the Commission on Town and Country Work.

We recommend that Garland R. Stafford be appointed Executive Secretary of the Commission for the ensuing year.

JOHN H. CHRISTY, JR., *Chairman*
ROBERT P. BUNCH, *Secretary*

Section II

THE APPALACHIAN DEVELOPMENT COMMITTEE

A two-day study conference was held on November 22-23 at Montreat. Items discussed included:

1. The leadership and program of the church with the small membership.
2. The educational, economic, and cultural problems of Appalachia.
3. Cooperation with governmental and social service agencies. Plans were made for full cooperation with the leaders of the Western North Carolina Conference and the establishment of programs to provide leaders for special areas. There is close correlation with Methodism's program in Appalachia under the direction of Miss Cornelia Russell, a member of the staff of the National Division of the Board of Missions. Cooperative efforts with other denominations are being projected.

We recommend that:

1. Special attention be given to the selection, placement and support of ministers in strategic areas in Appalachia.
2. There be developed programs designed to meet religious, educational, cultural and economic needs of the people of Appalachia.

M. WILSON NESBITT, *Chairman*
WAYNE SHEPHERD, *Secretary*

Adopted: Morning Session, June 11, 1966.

Treasurer's Report

COMMISSION ON TOWN AND COUNTRY WORK
For Period June 1, 1965 to May 31, 1966

Receipts:		
Received from Conference Treasurer:		
Appropriation		$ 15,600.00
Housing		3,000.00
Woman's Society of Christian Service and Wesleyan Service Guild ($620.00 for 1965-66 and $620.00 for 1966-67)		1,240.00
Refunds		521.41
TOTAL RECEIPTS		$ 20,361.41
Balance brought forward from previous year		1,699.19
TOTAL		$ 22,060.60
Disbursements:		
Executive Secretary:	Salary	$ 7,200.00
	Utilities	800.00
	Travel	800.37
	Pension	768.00
Office Secretary:	Salary	2,794.33
	Social Security Tax	105.08
Postage		370.00
Printing		104.37
Office Supplies, Stationery and Service Contract		429.41

Telephone	282.24
Insurance	8.98
Clerical Help	41.00
Commission Meetings and Travel	935.57
Student Summer Service Program	641.62
Orientation Tour	219.28
SEJ Town and Country Conference, Lake Junaluska	101.69
Heat, lights and water	433.00
N. C. Council of Churches for Town and Country Seminar, N. C. State College	135.00
Parsonage Debt and Interest Payment	3,385.03
Parsonage Maintenance	439.77
SEJ Town and Country Workers' Conference, Hayesville	144.32
Honorarium and Miscellaneous	109.80
TOTAL DISBURSEMENTS	$ 20,248.86
Balance on Hand	1,811.74
TOTAL	$ 22,060.60

Adopted: Afternoon Session, June 9, 1966.

Report H

COMMISSION ON WORSHIP

CHURCH RENEWAL THROUGH WORSHIP

There is a widespread revival of interest in corporate worship throughout Christendom in both Protestant and Roman Catholic circles. The quotation used above was the theme of the first Convocation on Worship held in Baltimore, Maryland, April 19-21, 1966, sponsored by the Commission on Worship of The Methodist Church. Four members of our Commission represented our Annual Conference. Every annual conference, with the exception of two, was represented. Delegates from the Woman's Society of Christian Service and other interested persons also attended.

The opening address by Bishop Lance Webb, Chairman of the Commission on Worship of The Methodist Church, was "The Renewal of the Church's Worship." His thesis was that "the church's ability to witness is in direct proportion to the vitality of its worship." This statement deserves careful consideration in evaluating the worship and witness of the local churches of our conference.

The worship experience of the congregation may be greatly enriched by the use of our new Book of Worship. "It is designed to provide significant structure for the worship of the church. It is not intended in any way to fetter the spontaneity or reject the reliance upon the Holy Spirit which have characterized Methodist worship throughout its history. Rather the *Book of Worship* seeks to claim for the church and its people the total Methodist heritage in worship. John Wesley himself, by his devotion to the Book of Common Prayer and his ordering of the 'Sunday Service of the Methodists in America,' has made us heirs of the deeply meaningful historic forms of devotion of the universal church. As we make these our own we shall find that the Holy Spirit will move among us with mighty power." (From the Preface to the *Book of Worship*.)

People are becoming more concerned over the quality of worship in our churches. This is evidenced by the fact that already the present edition of *The Book of Worship* has sold more than 100,000 copies, whereas, the previous *Book of Worship* sold less than 50,000 in twenty years. The *Book of Worship* is designed to be used as a companion book to the new Hymnal and we suggest that they be placed in the pews as soon as possible. Not only is it to be used by the minister in preparation for the corporate worship services, but it is also intended to be used by the laity as they find opportunity to plan other services of worship, and as a devotional guide for (1) family worship, (2) small group meetings, (3) installation services, (4) dedications, and (5) private devotions.

The first copies of our new *Methodist Hymnal* will be shipped after July 1. "The new Hymnal has attempted to recognize our church both as it is and as it wants to be, and provides all Methodists with a practical aid to the worship of Almighty God. In brief it attempts to do three things: (1) to draw upon the rich heritage of ecumenical hymnody,

including our own Wesleyan traditions; (2) to bring to our people for use in worship a hymnal of sufficient diversity to allow for the variety of religious experiences, thus meeting the needs of the present age; and (3) to reach into the future with a hymnal that will serve the religious needs of the next generation. The editors have attempted to do for this generation what our predecessors sought to do for their time. *To provide a hymnal that makes possible for us to sing our common faith in Christ as Lord and Savior.*" (P. 11, The Report of the Hymnal Committee of the Commission on Worship to the 1964 General Conference of The Methodist Church.)

It is the plan of our Commission to hold workshops to promote the use of both the *Book of Worship* and the *Hymnal*. These will be held at convenient locations within the bounds of the Conference during the 1966-67 conference year. Members of local Commissions on Worship, ministers, and those responsible for the music leadership of the church should attend the sessions.

JAMES B. MCLARTY, *Chairman*
PAUL D. LOWDER, *Secretary*

Adopted: Morning Session, June 11, 1966.

Report I

BOARD OF CHRISTIAN SOCIAL CONCERNS

During 1966-67, commissions on Christian Social Concerns are asked to center their attention on the basic question: "How should the church relate itself to government?"

This question and answers to it are becoming increasingly important as government becomes a larger factor in such areas as the War on Poverty and public education. The question is directly related to the questions raised in 1964-65 ("By what authority does the church involve itself in social action?") and 1965-66 ("Who speaks for the church in social action?"). (The above statement taken from *The Methodist Story*, May, 1966.)

"Affluence and Poverty: Dilemma for Christians" is the joint study for the year. This study will give our churches an opportunity to involve themselves in the nationwide attack upon poverty. This study will challenge Christian conscience with the fact that two-thirds of the world's population are starving, when man has in his power the means to meet these needs.

Other emphases for the year include Focus on Mental Health and Focus on the Educationally-Deprived Child. "Do We Care Enough?", the theme for the 1966-67 "Focus on Mental Health," will include this year's Commitment Day program, emphasizing the church's shepherding ministry to the alcoholic and his family. The Board of Christian Social Concerns' project, "Focus on the Educationally-Deprived Child," is designed to provide channels through which local church groups may take such actions as will assist their communities to meet the special educational needs of educationally-deprived children.

We would like to call your attention to the Southeastern Regional Conference on Christian Social Concerns at Lake Junaluska, July 4-7, 1966. The purpose of this conference is to give basic training for conference, district and local church leaders in all areas of Christian Social Concerns and Christian Social Relations.

ALCOHOL PROBLEMS AND GENERAL WELFARE

REV. ROBERT M. HARDEE, *Chairman*

The Division of Alcohol Problems and General Welfare has more reasons for being organized and active today than ever before. Evidences of secularism and moral decay are found in every community. There is no escaping the influences of evil as mass communication has now brought tension and temptation to relax moral standards into even the smallest hamlet of our country.

Cities have witnessed an upsurge of "adults only" movies, hard core pornography on news stands, and the establishment of Go-Go Clubs. Pressures for uncontrolled pleasure are increasing. Forces for liquor by the drink are evident in most cities where the ABC system is now operative. Grocery chain stores are offering sweepstakes opportunities and thinly-veiled gambling games. One grocery store chain offers tickets which are paid off on the basis of a particular horse race which is televised on the weekend. Radio stations encourage listeners to send in for "free bonanza cards" which are good for cash and prizes. Television violence that would have caused a furor of righteous indignation

several years ago now gets hardly a ripple of response. Much publicity has been given to the new morality among teen-agers that defines right as what one can get away with, or says that anything is all right as long as nobody gets hurt. Certain colleges are dispensing birth control pills to co-eds so that they will not get into trouble by becoming pregnant. One pseudo-counselor-pseudo-minister was quoted in the newspapers as saying that since students pay a health fee at college, the colleges ought to furnish birth control pills as a health service as a matter of course. One wonders about future generations when present generations are so easily conditioned to accept practices that are basically evil.

It is always time for us to see that right still is defined in terms of God and His just and sure laws and will. The Division of Alcohol Problems and General Welfare is concerned that the moral tone of each community be right thinking and right living before God. It recognizes that there is a day of accounting for every man and woman, boy and girl, and an account will be given for deeds done in the body.

The Division recognizes that the advertisement, distribution, sale and use of alcoholic beverages constitutes an area of our greatest concern. The use of alcohol as a beverage in any amount and in any form is a threat to relationship with God, to one's fellow man, and to one's own soul. It (the Division) declares that there is sound spiritual, psychological, medical and sociological reasoning for support of the position of total abstinence from the use of alcoholic beverages. The Division recognizes that drinking is responsible for much of the moral and spiritual decay of our nation. Alcohol strikes at the tenderness of conscience and concern of any person who uses it.

The Division calls on the ministers and laymen of the Western North Carolina Confereice to become more aware of the moral and spiritual needs of each community and to support and institute programs which will meet these pressing needs.

Activities

1. Commitment to the Alcohol-Free way of life was lifted up through meaningful Commitment Day programs throughout the Conference. Over 57,000 attractive brochures were distributed and a full-page ad was presented in the *North Carolina Christian Advocate.*

2. "Commitment to Abstinence Record Books" were made available to churches that did not intend to use commitment cards and wanted to begin a permanent record of total abstinence.

3. The audio-visual library of films, filmstrips and charts was maintained at Box 6094, Charlotte. These materials received wide distribution throughout the Conference. *For the Healing of the Nations,* a filmstrip on the church center at the UN, was added as well as a new filmstrip for orientation, *The Commission on Christian Social Concerns.*

4. The Christian Action League was given both financial support and cooperation in its program. The Board of Christian Social Concerns is represented on the Board of Trustees and the Executive Committee of the League.

5. Courses on Christian Social Concerns were taught in several leadership schools in the Conference. Honorariums were made available to teachers in the field of Alcohol Problems and General Welfare. Workshops and Christian Social Concerns rallies have been held in the Conference.

6. Support was extended Rev. E. F. Bradley as Christian Social Concerns resource person for the Charlotte area.

7. We have witnessed a greater concern about insidious and subtle forms of gambling, pornography, and "adults only" movies. Definite steps have been taken in a number of communities to meet these threats.

8. The program of the General Board of Christian Social Concerns has been included in the Conference program insofar as that inclusion was practicable.

Recommendations

1. We recommend that a Conference standing moment of appreciation be observed for the work of Fletcher E. Howard who served faithfully for fourteen years as Commitment Day director.

2. In view of the tensions and stresses of our modern world we recognize the danger of using crutches that can crumble underneath a person and we especially urge parents to stress the traditional position of the church with regard to the use of alcohol when choosing a college.

3. We commend our church-related schools that are doing what they can to uphold the position of total abstinence and urge all schools—church and state—to do the same.

Persons who wish to live an alcohol-free life should not have to live in an atmosphere of ridicule.

4. We recognize the vital place of that important nucleus of civilization, the home, and urge parents to actively teach total abstinence by precept and example.

5. Alongside the home and recognizing the atmosphere of the church, we call attention to the *Discipline* which states that officers and teachers of the local church be total abstainers. We recommend that more attention be given to the requirement of total abstinence in the selection of the new officers and leaders of the new conference year. In order to accomplish this we suggest that ministers send letters to prospective officers quoting all these and other suggested standards of the *Discipline* and ask that the individual reply to the Committee on Nominations if for any reason he feels that he will be unable to serve.

6. We envision a halfway house for the express purpose of providing an atmosphere of acceptance in the name of the church that would enable an alcoholic who has been away for treatment to be more readily re-integrated into society. We recognize the work being done by Flynn Houses and commend such efforts.

7. We commend cities and towns choosing the alcohol-free atmosphere by turning down the legalized sale of alcoholic beverages. Notable among these are Asheboro, High Point, Elkin, Lexington, Norwood, Albemarle, Statesville, Rockingham County and Duplin County.

8. We urge our congregations to support candidates who are for the position of our church with regard to legalized sales of alcoholic beverages. Ministers and ministerial associations are key persons in ascertaining this information on candidates and making it available within the church.

9. It is recommended that literature giving certain basic information on alcohol be made available from the Charlotte office of the Christian Social Concerns library (Box 6094) as an extension of the Commitment Day emphasis that the program of commitment to abstinence be promoted more fully through the year.

10. We call all men, women and youths to take our position of unalterable opposition to liquor by the drink and any position which encourages the use of alcoholic beverages by any age group.

11. We as a Division give endorsement to all recommended suggestions for changes in the Alcohol Beverage Control Acts of North Carolina which will bring more stringent control.

HUMAN RELATIONS AND ECONOMIC AFFAIRS

J. A. LINDSEY, *Chairman*

In the restricted limits of an annual conference report it is impossible to give proper attention to the many facets of work with which the section on Human Relations and Economic Affairs has concerned itself. However, this section does wish to give some thought, and hopefully, direction, on four major concerns of the church at the present time.

I. RACE RELATIONS

There are valid reasons for being encouraged concerning the coming of an inclusive church which will be characterized only by man's desire to work with others for distinctly Christian ends without regard to race or other superficial factors. However, despite upper eschelon expressions of concern, it is still true that any real progress toward an inclusive church must be made at the local church level. It is here that stubborn resistance will be encountered longest. For it is here rather than in the more general structures of the church that the results of the inclusive church must be confronted in a personal way. Nevertheless, these are several things which we feel must be done to insure the coming of the truly inclusive church.

1. In many situations leadership must move forward to the doing of things that prove the feasibility of an inclusive church. More people are ready to change than we sometimes realize. Sensitive Christians in increasing numbers feel the great shame of the church in being among the last to become an inclusive institution.

2. More opportunities must be made to hold services and programs across racial lines in order to see that the inclusive church is possible, indeed that it is desirable.

3. It is imperative that we develop a concern for men of all races which is so great that we search for persons to become a part of the church with true evangelistic zeal. We must direct our energies not just to finding acceptance for those who come of their own volition, but we must seek the Negro with the same concern that we have for people

of our own race. When this is accomplished we will be moving in the direction of the inclusive church as it must become if it is ever to be thoroughly Christian.

II. SECTION 14B OF THE TAFT-HARTLEY ACT

During the past several months there have been many churches which have experienced great disturbance over the proposed repeal of Section 14b of the Taft-Hartley Act. There are several factors in this connection which need to be spoken to:

1. The freedom of a man to decide that to which he will and will not belong is an important consideration in an increasingly collectivistic society.

2. The conclusions of the church should be motivated as much by a concern for the welfare of those who are laborers as it is by the opinions and interests of management.

3. The churches should insist upon making sustained studies before it involves itself in pronouncements to be sure as many facts as possible are used.

4. Churches should acquaint themselves with the reasons why the National Council of Churches has gone on record as believing Section 14b should be repealed rather than passing judgment without facts. Facts may be obtained by writing: The National Council of Churches, 475 Riverside Drive, New York, New York.

5. For a comprehensive statement on this law by our General Board of Christian Social Concerns, read *Concern,* December 1, 1965.

6. We should remember that The Methodist Church does endorse collective bargaining which is intended to promote the best interests of management and labor through application of Christian attitudes and practices.

7. The church must not permit itself to be intimidated by any strategy which reduces respect for the church. Despite harrassment the church must project legitimate influences through confronting unpleasant issues with undeviating insistence upon fairness and honesty.

III. THE KU KLUX KLAN

It is a matter for rejoicing that state and federal authorities have during past months adopted firm measures in exposing the un-Christian and un-American conduct of the Klan. However, in a time when sweeping social changes will continue to agonize bigoted men, there is no reason to assume that the Klan will be divested of influence completely in a brief period of time. Human nature is such that there will be some people who will be more determined and dangerous as they think of themselves as martyrs to a cause, however unsavory. Now as seldom before the church has a responsibility. We should give thought to doing these things:

1. Ask God's forgiveness for not having more courageously dealt fith the issues of prejudice and bigotry. The church through fear and its commitment to expediency was silent when it needed to be vocal. Now the harvest, unpleasant as it is, is being reaped.

2. We should pray for the redemption of mind and actions of many who are committed to prejudice, violence, and hatred. Even more, we should work for this redemption.

3. We should encourage state and federal officials to keep the light of truth on this organization until it will be ineffective in its recruiting program and will become devoid of influence.

4. The program of the church should be such that all men may more clearly see that enlightened mankind has increasing determination to do away with self-appointed agencies that specialize in divisiveness and discord.

IV. THE NATIONAL COUNCIL OF CHURCHES

We view the work of the National Council of Churches as an essential agency in Protestant cooperation and expression. The activities of the Council have been subjected to scorching scrutiny during recent months. This has caused many individuals, and some churches, to advocate withdrawal from the National Council. There are several observations which we offer:

1. Methodists are a part of the National Council denominationally father than as local churches.

2. Gifts to the support of the National Council are made denominationally, and the withholding of gifts from a local church in no wise affects the budget of the Council.

3. The National Council does not speak for member denominations, but through representatives from constituent church bodies speaks *to* the churches as seems desirable from declared church positions.

4. The National Council admits that it is not infallible.

5. Numerous studies conducted by annual conferences have invariably led to a conclusion that the National Council does an irreplaceable volume of good despite certain questioned stands and policies to which it has been party. No Methodist Conference has advocated withdrawal from National Council of Churches.

6. Opposition to programs and pronouncements from the National Council, when these are objectionable, should be brought to the attention of the Council through denominational methods. Petitions offered through the annual conference will be channeled to the General Conference for consideration and possible forwarding to officials of the National Council of Churches.

7. The most honest thought should be given to objections in order to ascertain whether they are based upon un-Christian conduct of th eCouncil, or merely on procedures that cast light on self-concern and prejudices that lead to irritation.

DIVISION OF PEACE AND WORLD ORDER

REV. H. C. YOUNG, JR., *Chairman*

I. STRENGTHENING THE UNITED NATIONS AND INTERNATIONAL ORGANIZATION

In its twentieth anniversary year the United Nations proclaimed the year of 1965 as International Cooperation year, and the President of the United States asked citizens' organizations to join with the government in strengthening the bonds of international cooperation for the sake of peace. In response the Board of Christian Social Concerns has placed a major emphasis during 1965-66 on "Strengthening the United Nations and International Cooperation." For the information and guidance of the delegates to this conference, the following report is given.

Background

The Methodist Church has strongly supported the United Nations and its special programs and specialized agencies for many years. Even before the Charter Conference at San Francisco in 1945, Methodists studied the Dumbarton Oaks proposals and urged several improvements which are incorporated in the Charter.

The Methodist Church did not forget the United Nations after its establishment. Before the present UN headquarters were built, seminars were organized through which concerned churchmen studied the international organization and the issues with which is was dealing. Within a few years, an office was opened near the United Nations building in order to serve the increasing number of Methodists coming in seminars from every section of the country.

The next step was a great one. Since the expanding seminar program sponsored by the Woman's Division of the General Board of Missions and the Peace and World Order Division of the General Board of Social Concerns exceeded the facilities and staff available, the leaders of those agencies made an important decision. A search for a new headquarters led to the acquisition of land directly across the street from the UN and to the construction of the Church Center for the United Nations, a twelve-story building which houses the international relations offices of the National Council of Churches as well as denominational bodies, and related agencies engaged in international efforts.

The Methodist Office for the United Nations occupies two floors and serves annually more than 200 seminars involving 10,000 persons. Close contact is maintained with many of the national delegations represented at the United Nations and with members of the UN staff working on matters of special interest to the churches. Our conference Division of Peace and World Order maintains a constant working relationship with the Methodist United Nations Office and for eleven years has held annual youth and/adult seminars at the United Nations.

In Washington, the Division of Peace and World Order follows closely the progress of legislation and the direction of executive policy affecting the United Nations and related international organization. Annual conference and district leaders are informed of developments and alerted to action that can be relevant and effective. Frequently our

Western North Carolina Division communicates its opinions (and urges pastors and laymen to do likewise) to our senators and representatives on issues related to Peace and World Order.

Issues

During 1965-66 and possibly for some years to come, the following issues in the field of international organization deserve the attention and action of concerned Christians:

1. Appropriations for the regular UN budget; for special programs such as UN Children's Fund and Technical Assistance; and for specialized agencies such as the World Health Organization, Food and Agriculture Organization, and UN Educational, Scientific and Cultural Organization. The growing wealth of the United States would justify increases in its support of UN special programs and specialized agencies.

2. Senate ratification of the three Human Rights Conventions (treaties) submitted by the late President Kennedy and of the Genocide Convention, submitted earlier, all of which are before the Senate for action.

3. Appropriate United States' steps in support of United Nations' actions seeking an end to colonialism and apartheid, especially in Africa where these problems are acute.

4. United States' support for more effective United Nations peace-keeping procedures and a long-range solution to the UN's financial problems.

5. Repeal of the Connally Reservation by which the United States insists on the right to decide in each case involving it, whether or not to accept the International Court's jurisdiction. (Forty countries have accepted the Court's jurisdiction without reservation.)

6. The channeling for more United States' economic aid through United Nations agencies and programs so as to remove political influences and strengthen the UN.

7. A re-examination of United States' policy regarding China and the United Nations in the light of General Conference action. (1964 *Discipline* of The Methodist Church, Par. 1823, II, 8, p. 681).

8. An increased role for the UN, representing the world community, in disarmament negotiations and in the development of disarmament proposals. The Geneva Disarmament Group, although rendering reports to the UN, is otherwise independent of the UN.

II. VIET NAM

In all of the considerations of the Division this year, the war in Viet Nam has been uppermost in our thoughts and prayerful concern. We sorrow over the profound and widespread suffering of the Vietnamese people, both North and South, and others who are involved in the conflict, including personnel in military and other forms of service and families of our own and other nations. The issues in the war and possible solutions are very complex, and there are sincere differences among us. We recognize that within a wide spectrum of concern Christians can and do hold varying views on this subject and should not have their integrity of conscience faulted because they do.

At the same time, however, there is a remarkable amount of agreement reflected in statements made by various religious bodies, including the Central Committee of the World Council of Churches, the General Board of the National Council of Churches, the first National Inter-Relations Conference on Peace, and the Methodist Board of Christian Social Concerns. (For copies of these statements, write the Service Department, 100 Maryland Avenue, Washington, D. C. 20002.)

One point found in each of these statements is a call for the United States to end the bombing of North Viet Nam. Other points of agreement are: a concern for the effects of the war and the means of conducting it on non-combatants; direct representation for the National Liberation Front in any negotiations; the use of international peace-keeping forces to replace U. S. forces; support for social and economic changes in South Viet Nam and for massive economic aid for the development of Southeast Asia; and emphasis on the futility of seeking a military solution.

We can rejoice that the leaders of the religious community in the United States by and large have maintained a surprising degree of both independence and unity in their approach to national policy in Viet Nam. The task remains, however, of interpreting the moral issues involved to both the minister in the pulpit and the laymen in the pew.

III. SPECIAL STUDY PROJECT IN WORLD ECONOMIC DEVELOPMENT

Under the leadership of two capable lay members of the Division, Dr. E. F. Paterson, professor of Economics at Davidson College, and Mr. Lloyd Hughes, businessman from

High Point, the Division has engaged during the year in an interesting and exciting study of economic conditions in the world with the purpose of determining what specific efforts the church could make toward helping the developing nations. This is a continuing study and positive, fruitful results should be forthcoming.

IV. SEMINARS AND SPONSORSHIPS

The eleventh annual UN Seminar for Youth was conducted June 14-18, 1965, with approximately 148 youth in attendance. The twelfth annual seminar will be held June 13-17, 1966. The Division was one of the co-sponsors of the World Affairs Institute at Blue Ridge, North Carolina, July 30-August 1, 1965, and will co-sponsor this event again this summer. Our ministers were encouraged to participate in the UN Seminar for clergy sponsored by the N. C. Council of Churches. The Division members, with many other ministers and laymen, gave vigorous support for a more Christian and democratic immigration policy as expressed in the House of Representatives Bill HR 2580. This bill has now been enacted into law in essentially the same form as the leaders of our church had hoped. Arrangements have been made for the chairman of the Division to represent our Conference and the Southeastern Jurisdiction in an overseas study tour, July 29-August 26. Approximately eight Methodist ministers and their wives will study the life and work of the church in Czechoslovakia, East Germany and West Germany. The group will also participate in the World Methodist Council meeting in London.

In concluding this report, the Division calls upon all local churches and ministers to review the specific recommendations made by the Division in last year's Annual Conference report. To conserve space, they are not repeated here.

RAY F. SWINK, *President*
S. B. BIGGERS, *Secretary*

SUPPLEMENTARY REPORT I

REPORT OF RESOURCE PERSON

Representing the Conference Board of Christian Social Concerns as a resource person in the Charlotte area has been fruitful and meaningful. My activities have included:

1. Brought messages, or chalk talks, in eleven churches.

2. Counselled with thirteen ministers about alcohol-related or other problems within their congregations.

3. Received a number of referrals of persons who were in need of counselling.

4. Served as leader in the area of Christian Social Concerns at two area and one local church commission workshops.

5. Represented Methodists at two meetings of the Christian Action League local committee which were called to study activities relating to possible liquor-by-the-drink decisions.

6. Spoke at one AA group meeting in Charlotte, one AA group meeting in Belmont and one family group in Charlotte.

Respectfully submitted,
ERMAN F. BRADLEY

SUPPLEMENTARY REPORT II

REPORT OF THE NORTH CAROLINA COUNCIL OF CHURCHES

The 29th Annual Meeting of the North Carolina Council of Churches was scheduled for Raleigh, January 25-26, 1966. A highly successful Pastors' Conference was held on the first day at St. Michael's Episcopal Church, following the theme "Ministering to the Sick and Troubled," and featuring as speakers Dr. Ewald W. Busse and Dr. Granger E. Westberg. The opening session of the Assembly was held that night at Hillyer Memorial Christian Church with the address being given by Dr. Donald G. Miller, president of Pittsburgh Theological Seminary. By the next day, however, a heavy snow had fallen, and the business session of the Assembly had to be canceled because a quorum of forty delegates could not get to St. Michael's. Accordingly, the business which would have been done that day was referred to the Executive Board which was called to meet on February 18 in Greensboro. At this meeting officers were elected, reports were heard, a budget of $60,000.00 for 1966 was adopted, a paper on the question "When and to Whom Does the Council Speak?" was approved, the annual meeting was tentatively set for the

latter part of April 1967 in Winston-Salem, and of three statements recommended by the Commission on Christian Social Action, the one urging continuance of the North Carolina Good Neighbor Council was approved and the one relating to the war in Viet Nam was tabled; the statement concerning the Ku Klux Klan had previously been approved by the Board.

Applications for membership in the Council had been received from the North Carolina and Western North Carolina Conferences of the African Methodist Episcopal Church and the Shelton Church of the Brethren at Mount Airy. Since the Executive Board does not have power to admit new members, such authority being reserved to the Assembly, the Board could only extend provisional membership to the new bodies, pending official ratification later. Admission of the new groups will bring to sixteen the number of denominations represented in the Council, with thirty-eight distinct ecclesiastical organizations having approximately 6,740 congregations and 1,354,715 communicant members. Bodies now having membership in the Council are drawn from the following denominations: General Baptist, Christian Methodist Episcopal, Church of the Brethren, Disciples of Christ, Episcopal, Friends, Lutheran Church in America, AME Zion, Methodist, Moravian, Presbyterian, U.S., Salvation Army, United Church of Christ, and United Presbyterian, U.S.A.; there are also eight individual congregations of the Southern Baptist Convention, namely, Binkley Memorial and University Churches of Chapel Hill, Lakewood and Watts Street in Durham, Pullen Memorial in Raleigh, Zebulon in Zebulon, Wake Forest in Winston-Salem, and Myers Park Baptist in Charlotte.

Now serving in his second year as president of the Council is Bishop M. George Henry of the Episcopal Diocese of Western North Carolina. Mrs. Ira C. Shelly, a Methodist from Greensboro, is the newly-elected president of the United Church Women of North Carolina.

Space does not permit even brief comments on all of the program units of the Council. A list of these will, however, at least indicate the scope of the work:

- Department of United Church Women
- Department of United Christian Youth
- General Committee on Public Relations, Blaine M. Madison, Raleigh, Chairman
  - Sub-Committee on Radio and TV, Ted L. Daniel, Raleigh, Chairman
- General Committee on Business and Finance, Harold J. Dudley, Raleigh, Chairman
- Commission on Christian Education, C. P. Morris, Raleigh, Chairman
  - Committee on Audio-visuals, Ted L. Daniel, Raleigh, Acting Chairman
  - Committee on Camping, George L. Blackburn, Charlotte, Chairman
  - Committee on College Work, Dan Hensley, Jr., Wilson, Chairman
  - Committee on Family Life Education, Kelly J. Wilson, Jr., Louisburg, Chairman
  - Committee on Recreation, John W. Siewers, Winston-Salem, Chairman
  - Committee on Scouting, Aubrey Mauney, Kings Mountain, Chairman
  - Committee on Weekday Religious Education, Price H. Gwynn, Jr., Glade Valley, Chairman
  - Committee on Youth Work, Brady Y. Faggart, Jr., Salisbury, Chairman
- Commission on Christian Social Action, O. L. Sherrill, Raleigh, Chairman; Jack Crum, Raleigh, Director
- Committee on Alcohol and Narcotics, S. Heath Light, Kinston, Chairman
- Committee on Human Relations, Julian A. Lindsey, Shelby, Chairman
- Committee on Legislation and Public Morals, Ralph L. Flemming, Raleigh, Chairman
- Committee on National World Affairs, Robert E. Seymour, Chapel Hill, Chairman
- Commission on Christian Social Ministry, W. W. Blanton, Gibsonville, Chairman
  - Committee on Ministry in State and National Parks (appointment of chairman pending)
  - Committee on Ministry in Institutions, P. Wesley Aitken, Durham, Chairman
  - Committee on Mniistry to Migrants, Charles L. Kirby, Morehead City, Chairman; Charles L. Herron, Raleigh, Director of Migrant Project
  - Committee on Ministry for Overseas Relief, Edwin Alcorn, Salisbury, Chairman
- Commission on Council Organization and Extension, Charles R. Greene, Raleigh, Chairman
  - Committee on Annual Meeting, George M. Webb, Shelby, Chairman
  - Committee on Evaluation and Long-Range Planning, W. W. Finlator, Raleigh, Chairman
  - Committee on Ministerial Associations and Councils of Churches, James D. Beckwith, Raleigh, Chairman
- Commission on Inter-church Cooperation, Garland R. Stafford, Statesville, Chairman
  - Committee on Evangelism, Billie Joe Leonard, Whitsett, Chairman

Committee on Town and Country Church, H. L. Mitchell, Gatesville, Chairman
Committee on the Urban Church, L. Bartine Sherman, Durham, Chairman
Committee on Research and Strategy, Albert E. Dimmock, Raleigh, Chairman

Special mention should be made of the Migrant Project. Cooperation with and financial support for the migrant ministry in the Elizabeth City, Morehead City, and Hendersonville areas continue as in past years. However, 1965 marked a tremendous increase in the scope of the Council's work with migrants and other seasonal farm workers. It is estimated that between 22,000 and 23,000 migrants enter the state each year. The Council was asked to become contracting agent for the application of the benefits of the Economic Opportunity Act to this type of worker.

A program of housing and rest stop development, sanitation education calling for an outlay of $270,444.00 for the fiscal year beginning April 1, 1965 was approved by the Office of Economic Opportunity. Charles L. Herron, a Methodist minister of Princeton, Florida, was engaged as director. His staff in the Raleigh office consists of a deputy director, a sanitation director, a day care consultant aide, a housing director, an education director, a bookkeeper, and two secretaries. The field staff numbered 150 other persons last year, including homemakers, school teachers, day care directors and assistants, and sanitation assistants. The program reached eighteen counties. Space does not allow going into detail, but one feature alone will be mentioned. One thousand five hundred and seventy-four children received 50,100 days of care in twenty-three centers located in nine counties. The entire program will be greatly expanded in 1966 and is designed ultimately to reach twenty-six to thirty counties. The Council will encourage the formation of a separate non-profit organization to carry on the migrant project after this year. None of the OEO funds may be used for religious services, which are still maintained by the Council's local committees with Council assistance with funds derived from non-governmental sources. There is opportunity for chaplaincy services in five new areas when funds are available. Word has been received that the Office of Economic Opportunity has approved a grant of $378,584.00 for the migrant project for the year beginning April 1, 1966.

The following general meetings or activities have been held beginning in the spring of 1966: a State Legislation Seminar in Raleigh, a National Legislation Seminar in Greensboro, two UN-Washington Study Tours for Ministers, two Town and Country Church Seminars in Raleigh, a Statewide Churchmen's Conference on Civil Rights in Raleigh, and a Pastors' Conference with the annual meeting in Raleigh, and co-sponsorship was given to the Southeastern Regional Workshop for Camps, Conferences, and Assemblies. A Statewide Churchmen's Conference on Peace is scheduled for Raleigh next September 20 and 21.

The Executive Board made Distinguished Service Awards this year to the following: Rev. Morton R. Kurtz of Durham, Rev. H. L. Mitchell of Gatesville, and Dr. C. Horace Hamilton of Raleigh.

The Church Council Bulletin is published bi-monthly from the Durham office. The mailing list of 3,200 is being increased to include the ministers of all of the Council's constituent bodies and will number perhaps between 6,000 and 7,000 when completed. A list of the more than 1,225 international students in North Carolina colleges and universities was compiled and made available to churches and civic groups. Persons were appointed to represent the Council in the planning of two Regional Conferences on the Church's Ministry with Children, one held in November near Richmond, Virginia, and the other in March near Covington, Georgia.

Mrs. Jean Vickers is office and financial secretary at the Durham office, and Mrs. Helen Brockwell is publications secretary.

Dates for the Annual Meeting have been tentatively set for April 25 and 26, 1967, with Winston-Salem as the place. Under this arrangement the United Church Women would meet in the same city April 24-26. Constituents of the Council are urged to make every effort to clear these dates.

SAMUEL S. WILEY, *Executive Director*

Adopted: Afternoon Session, June 9, 1966.

Treasurer's Report

CONFERENCE BOARD OF CHRISTIAN SOCIAL CONCERNS
1965 - 1966

Balance Brought Forward	$ 1,082.62
Tax Refund	24.24
Refunds	119.50

Conference Appropriation	6,500.00	
From Conference Treasurer for N. C. Council of Churches	3,000.00	
Commitment Day Offering	7,000.00	$17,865.11
Interest on Savings	138.75	
I. Planning Meetings:		
1. Board Meetings	$ 719.23	
2. Executive Committee Meetings	294.25	
3. Divisional Meetings	238.17	$1,251.65
II. Administration:		
1. Secretarial Assistance	300.00	
2. Postage, Supplies, Telephone, etc.	532.40	
3. Executive Travel Expenses	131.36	963.76
III. Program:		
1. Schools and Seminars		
A. UN Seminar for Youth	$ 500.00	
B. Leadership Training Schools	120.00	
C. Intercollegiate School of Alcohol Studies	100.00	
D. Briefing Conference	866.60	
E. Institute of Scientfic Studies for the Prevention of Alcoholism	100.00	
F. UN Seminar for Board Leaders	300.00	
2. Work Within the Districts	360.59	
3. Audio-Visuals	243.80	
4. Literature for Distribution	802.91	
5. Annual Conference Program	257.44	
6. Commitment Day Program and Temperance Literature	626.30	$4,277.66
IV. Sponsorships:		
1. N. C. Council of Churches	$ 3,000.00	
2. N. C. Council of Churches, Director of Christian Action	1,500.00	
3. Christian Action League	4,000.00	
4. Chaplaincy and Clinical Training Program	750.00	
5. Membership in State Legislative Council	50.00	
6. World Affairs Institute	100.00	$9,400.00
V. Contingency Fund and Miscellaneous	$ 328.08	328.08
Total Expenditures		$ 16,221.15
Balance		$ 1,643.96

WORTH SWEET, *Treasurer*

Report J

DEACONESS BOARD

Since Annual Conference last year the Deaconess Board has been engaged along with all other Methodist deaconess, in a self-study on the emerging role of the deaconess in the work of the church in today's world. The following is an excerpt from the composite statement compiled by the Commission on Deaconess work:

"Basically, the role of the deaconess, like that of any professing Christian, is that being an agent of God's reconciling love, "committed to the hope of helping and sharing with others in finding meaning, courage and wholeness in life."

The office of deaconess provides for the church a "task force" of spiritually committed, professionally trained and experienced women to whom the church can look for continuing and responsible leadership.

The deaconess must be aware of opportunities to explore new avenues of service, experiment with new techniques and skills and be willing to let herself be used in troubled and unpopular spots in the heart and fringes of opportunity. We must do this knowing that she may be called to "blaze new trails, walk untrod paths and do 'some holy daring' knowing that she has the backing and support of the church."

REVA MCNABB, *Chairman*
RUTH WALTHER, *Secretary*

Adopted: Morning Session, June 11, 1966.

Report K

BOARD OF EDUCATION

SOME MAJOR RESPONSIBILITIES OF A CONFERENCE BOARD OF EDUCATION UNDER THE DIRECTION OF AN EXECUTIVE SECRETARY AND A STAFF

I. CHRISTIAN EDUCATION IN THE CHURCHES

A. *The Christian nurture of 62,000 children* in our homes and churches is under the guidance of Miss Louise Robinson, director.

1. Continuous guidance is given for teachers of these children in more than 1,100 church schools.

2. Leaders are prepared for work with all children, including the "exceptional ones" — retarded and gifted.

3. Day camping is interpreted for elementary boys and girls—a rapidly-growing part of the program of many individual churches.

4. Guidance is given for churches with Through-the-Week Nursery and Kindergarten Schools—a rapidly-growing movement in all churches of all denominations.

5. Provision is made for and teaching is done in an increasing number of laboratory teaching-learning situations for both teachers and children—a definite trend in leadership education today.

6. Materials are interpreted and volunteer teachers prepared for more effective service in approximately 750 vacation church schools, involving about 50,000 pupils and teachers each summer—a service carefully prepared for in advance and given in thirteen district meetings following Easter each spring.

7. Constant interpretation is given of resource materials needed for effective use with *Christian Studies for Methodist Children* for teachers willing to give the time necessary for creative teaching. The number of teachers with the ability, dedication and willingness to move ahead with this type of service is increasing year by year.

8. While evangelism, stewardship education, missionary education and Christian growth of children in general are interests of several agencies, the primary responsibility for these areas of education in Methodism is placed with the Department of Children's Work of the Board of Education where well-prepared and carefully-chosen directors who know child psychology and Christian nurture of children are employed on a full-time basis to give guidance to volunteer lay teachers, professional directors of Christian education, and parents. This work is being carried forward on a cooperative basis by the responsible agencies of this conference. The curriculum now in use with children and the forthcoming new study materials for youth are changed and improved with this end in view.

9. A Conference Council on Children's Work, consisting of about forty carefully-chosen workers with children and twenty or more district and associate district directors, meet once or twice a year to interpret new trends and to determine major objectives for the year.

10. *A Bulletin on Children's Work* is prepared periodically for local churches to give additional guidance in Christian education of children.

The fact that a Conference Director works with thousands of volunteer teachers and with professional people who have only marginal time to give, makes the assignment challenging and difficult, but most rewarding.

B. *Christian Education of Youth* is under the direction of Paul Duckwall, Director of Youth, and Tom Lee, Director of Junior High and Junior High Camping who have teamed well in keeping up with trends, changes and developments with junior high, senior high, older youth, and young adults. As responsible workers within these important groups, they have kept alert to needs and have initiated changes necessary to a vital program. Indications of growth are:

1. The present membership of youth is 44,252 which is the largest in the history of our conference. This number represents a gain of 2,126 last conference year—an accomplishment which might well be envied by many conferences with a loss in this division.

2. The exploration of a "Youth Ministry" by our General Board staff for more than three years indicates the need of new nomenclature. "The Church's Ministry to Youth" is designed to make youth full-fledged members of the church rather than nominal probationers. The implications here are significant and will be commanding attention in the

years immediately ahead. Our youth are *now* being prepared for changes far more significant than the changing of names and organizations.

3. The proposed new curriculum, scheduled for September 1968, is in the writing stage. Preparation for and interpretation of the literature, along with other changes, calls for experienced leadership now. The major task of preparation must be done before 1968.

4. Six hundred and ninety senior highs and adult leaders were involved in workshop and assembly sessions at Junaluska last summer. They dealt not only with current matters but also took a look at the years ahead. One hundred and twenty-nine participated in a United Nations Seminar in Washington and New York—a most significant experience for youth today.

5. For seven years in succession small groups making a total of approximately one hundred older youth have participated in the five-day Appalachian Trail Hike starting at Cherokee and ending at Davenport Gap. For physical endurance, Christian fellowship and spiritual growth, this project can not be surpassed for older youth.

6. Eighty-nine conference youth officers and their adult counselors spent three days at Pfeiffer College, August 8-10, planning a program and setting objectives for the year.

7. There are approximately fifty-five district and subdistrict youth groups throughout the conference. Paul Duckwall makes a personal contact with most of these once a year and issues a monthly bulletin on interest to all officers and adult leaders.

8. Our limited activities with young adults sparks a real growing point in our conference with this group. Suffice it to say that the effort we are able to put forth here is totally inadequate and will have to be strengthened if the new study materials are to be used and if *we* remotely approach one hundred teaching hours per year in our local church schools.

9. One thousand three hundred forty-four junior high campers and their leaders made use of the fine facilities at Camp Tekoa, June 6-August 21. This number represents the largest group for one season since the camp opened. In addition to this experience, Camp Tekoa develops leadership and interprets the program and philosophy of camping for the conference. District and church camps follow the procedures taught at Tekoa and reach many more young people with their own programs. Tom Lee, director, was on duty constantly at Tekoa from June 6 to August 23.

10. Christian stewardship and missionary giving are at the heart of the camp and conference youth program. The Methodist Youth Fund which is the Mission Special for youth amounted to $35,673.92 last year. This conference total was the second largest in the entire church and has been second for three years in succession. World Friendship Day observed each week at Tekoa with a program and offering added an extra amount of $803.82 given to ten worthy mission projects around the world. These experiences are good stewardship education and provide opportunities for all youth to participate in purposeful giving. Overseas Scandinavian caravaners and nationals from other countries create a wholesome international flavor and an excellent Christian atmosphere in our summer youth work.

11. All of the above activities with youth and young adults are made possible by volunteer leadership. Ministers, laymen, directors, students and many other people give of their time and talents to serve because they love youth and the church. Two medical doctors left their practice one week each last summer in order to render medical aid when needed at the workshop and assembly. Many other people give their time and talents in the same sacrificial way.

12. *It should be said again and again that to enlist, instruct, train and prepare volunteer leaders for this service takes endless time by Paul Duckwall, Tom Lee, Louise Robinson, myself, and our secretaries. Planning for the following year begins before the current year closes.* Except for the enlistment of volunteer leaders these programs of high quality leadership education would be expensive beyond our financial resources and many would not be held at all.

13. All that is said above about the educational ministry beyond the local church can also be said with redoubled emphasis in enlisting and preparing volunteer leadership for teaching-learning experiences in the church and church school of every congregation. The concerned minister is involved beyond the time and energy at his disposal. It is at this point that the multiple-type ministry needs to be explored, accepted, and used—including directors of Christian Education.

C. *General Responsibilities in Educational Ministry Initiated and Administered by the four staff persons.* There are responsibilities carried primarily by different members of the staff. There are also general responsibilities shared by all. Specific delineation of

duties is difficult. Each person represents the total educational ministry of the church insofar as is practical in many situations.

1. The challenge to provide a minimum of one hundred hours of Christian teaching per year in every church calls for upgrading schedules for the Sunday church school, cooperation from entire families and more and better leadership-education involving commission chairmen, church school superintendents, the minister, the entire membership of the commission, and the workers' conference. Our entire staff dealt with this item in thirteen district meetings in the spring of 1965. The idea of more time for teaching met with both interest and resistance.

2. There are approximately eighty-five certified ministers and directors of education, ministers of music, and educational assistants on our conference mailing list, perhaps more than any other conference. These persons provide the "cutting edge" for advance in Christian teaching in their churches and in the conference. Our staff enjoys a fine working relationship with these professional workers. We participate in a three-day biennial meeting for directors jointly from both conferences in the state. They also attend the biennial national meeting in the Methodist Conference on Christian Education with profit and with creative ideas for the entire church. Their task is our task. Our hopes are their hopes. We share together with profit.

3. Each member of our staff spends considerable time as consultant with building committees responsible for remodeling rooms or engaged in the construction of new facilities. Counselling even as amateurs, we can and do give valuable assistance whenever called upon to do so. This type of service can be improved.

4. Thirteen district conferences, dealing with summer activities in the educational ministry, are held every spring to acquaint teachers and counselors with new materials and better methods of teaching. About ten teachers make thorough advance preparation and spend two hours with as many groups in each of the districts. This series of meetings provides approximately 250 hours of teaching-coaching time for approximately 3,000 people who will work in the enlarged summer program in their churches. One major achievement is the involvement of more than 50,000 pupils and teachers in vacation church schools each year. Many other worthwhile achievements could be listed from this series of educational experiences.

5. In a cooperative effort, the Woman's Society of Christian Service, the Board of Missions, and the Board of Education held a conference Missions Study Workshop in Kannapolis, September 11, where all age group teachers were introduced to the study materials and to methods of teaching. The unified theme, "Mission: The Christian's Calling," was central in the entire project. Persons in attendance came to prepare for further teaching in the districts and churches of the conference.

6. Stewardship education for children and youth is a joint responsibility of the Board of Lay Activities and Board of Education. Working with a representative from Evanston recently, Bob Smith called together more than ninety people to consider ways to upgrade this service in the conference. With better stewardship materials written into *Christian Studies for Methodist Children* and with the same improvements included in the forthcoming new study materials for youth, stewardship education will be undergirded and enriched more and more as the goal for one hundred hours of Christian teaching per year is realized. The cultivation for stewardship education can and will be a part of the educational ministry of the church school, vacation schools, camps, and assemblies and can be provided in regular channels in use without a series of extra meetings. Stewardship education for official board members and for adults in general is another area that needs considerable upgrading in all of Methodism.

7. Evangelism *is* the *full* work of the whole church. Each member and the program of every church agency should work and witness from this focal point of view. Along with this general statement, it should be said that the Board of Education is responsible for major activity in evangelism in its educational ministry with children and youth.

"*The Membership Class,* received on Palm Sunday, Easter, or any other time, is the fruit of Christian nurture in the home, church, and church school. It is evangelism as conceived for our children in The Methodist Church. It is Christian nurture at its best as presented in study materials and as shared with children by their parents, teachers and ministers. It is this conception of evangelism with children that continues to make the membership class the focal growing point of the church."

"*Youth Evangelism:* An amazingly large percent of our Methodist teen-agers belong to the church. Both groups need Christian nurture relevant to their needs. An adequate ministry to those within and a program of outreach to those not identified with

a church is youth evangelism. Young people cannot or most likely will not work out their own salvation. Our greatest need is to enlist enough dedicated and qualified adult counselors to work with youth. This is a task in Christian education. Until this challenge can be met and until we can motivate a more vigorous program of Christian education for our adult membership, the peak of Christian growth will continue to be at the point where youthful enthusiasm surrenders to the thinking of status quo groups and procedures."

Conference directors of children's work and of youth work are better prepared to understand the interests and needs of children and youth groups. They are also better qualified to make the evangelistic approach more relevant to children and young people. The educational ministry of Methodism is designed for this specific ministry and looks to ministers, conference workers, and others to implement the work of educational evangelism. Evangelism with adults is equally as urgent but also needs relevancy with adults to be cultivated and won.

8. Since 1955 our conference has sponsored an overseas youth caravan exchange program with the churches in Scandinavian Methodism. Our group goes to Scandinavia one year and their youth come here the next. During the ten-year period between 1955 and 1965 approximately 199 youth have had the rare privilege of living in the homes, working in the churches, and in creating a new and better image of tourists in America and in Scandinavia. Our Board of Education assists with expense of counselors, and parents pay the fare of their youth who are accepted. This type of educational ministry has far-reaching implications for the age in which we live today.

9. Our conference is fortunate to be in the same state, if not the same conference, with Duke University and Duke Divinity School. A rare sense of appreciation for and a fine working relationship has prevailed with our university across the years. Students serving on the Duke Foundation are assets to our camps, conferences, and rural churches. A laboratory school in Durham for Divinity students was an important new innovation last year. W. A. Kale and Louise Robinson collaborated in this project. A conference on aging was also sponsored by the university. Wesley Memorial, High Point, and the Board of Education worked together in providing a laboratory experience in the interest of a more effective ministry to retarded children. Miss Susan Carmichael, whose services are provided by Pfeiffer College for work in our churches during the summer, represents another fine tie between the educational ministry in our churches and church colleges. Greensboro College has graciously made a proposition also involving further cooperative service. All of these fine experiences require planning, correspondence, and evaluation for the best results for all concerned.

10. A Recreation Workshop designed to interpret the philosophy and place of recreation, drama and fine arts in general in our educational ministry has been sponsored annually for a number of years. A workshop on Drama in Christian Education was held at Myers Park and at the Little Theatre in Charlotte last October 15-17.

11. In *Leadership Education* our responsibility is to give guidance to dedicated volunteer people who carry responsibility in the educational ministry of 1,100 churches. With forty-two Christian Workers' schools, ten weeks of junior high camping at Tekoa, one workshop and two assemblies at Junaluska, and one trail hike, our staff personnel are involved in formal leadership training enterprises averaging more than one per week throughout the year. We enroll aproximately 11,000 people in Christian Workers' schools alone. About 10,000 per year take the opportunity for study and enrichment seriously enough to receive a certificate of recognition at the end of the week. It has been said on good authority that more people attend these classes during a given week than attend any other program scheduled in the same churches during weekdays. Our record has not been surpassed by any other conference in Methodism in recent years. The 180 teachers scheduled in forty-two schools are seminary professors, college teachers, directors of Christian education, ministers and other certified instructors. The quality of teaching is undoubtedly the most important factor influencing attendance.

The training school schedule demands considerable time on the part of each member of the staff. We never find a stopping place. The program is continuous.

Enrollment in Christian Workers' Schools

Thirty-six schools were scheduled with one or more in each district. Total enrollment was 9,082 with 7,659 receiving certificates of recognition for attendance and involvement in these teaching-learning experiences.

Camp Tekoa and Junaluska Workshops

Between 1,800 and 2,000 youth and young adults participated in the camping program at Tekoa and in the workshops, assemblies, and trail hikes at Junaluska.

Methodist Youth Fund

The young people of the conference contributed $35,673.92 to the MY Fund during 1964-1965—an increase of $662.24 over the previous year. This response indicates stewardship cultivation and a practical interest in missions.

Vacation Church Schools

Thirteen district meetings are held each spring to interpret vacation school methods and materials and to present summertime opportunities in Christian nurture. Approximately 50,000 children, early teen-agers and teachers are involved each year.

CERTIFIED DIRECTORS AND MINISTERS OF EDUCATION AND MUSIC

FOR CONFERENCE APPROVAL AND RECORD

Certified Directors of Christian Education

Mrs. G. G. Adams, Sr., 3420 Shamrock Dr., Charlotte
Mrs. Lawrence Barden, Route 4, Box 65, Lexington
Miss Mary E. Bethea, Pfeiffer College, Misenheimer
Miss Clarice Bowman, Bangor Theological Seminary, Bangor, Maine
George Blackburn, Box 6094, Charlotte
Miss Susan Carmichael, Box 561, Misenheimer
Mrs. Ramona Morton Clapp, 501 Hawthorne Lane, Charlotte
Miss Marion Craig, Box 307, Lexington
Miss Eunice Blair Floyd, 201 Eighth Ave., S., Nashville, Tennessee
Miss Clara Ross Gilpin, 27 Church St., Asheville
Mrs. Dorothy Eubanks Hays, High Point College, High Point
Mrs. O. N. Hutchinson, Jr., Box 8, Walkertown
Mrs. C. M. Maness, Jr., 1416 Woodlawn Dr., Durham
Robert V. Martin, 630 S. Hawthorne Rd., Winston-Salem
Mrs. J. L. McCullough, 8-C Wake Forest Apts., Winston-Salem
Mrs. E. F. Pepper, Box 275, Walnut Cove
Leo Rippy, Jr., Scarritt College, Nashville, Tennessee
Miss Louise Robinson, 125 N. Elm St., Statesville
Mrs. Mark S. Rose, Western Carolina College, Cullowhee
Orba L. Smith, Box 338, Kannapolis
Miss Mattie Lou Summey, Route 1, Mooresboro
Miss Ann Tyler, Box 5261, High Point
Miss Clara Watkins, Mather Academy, Camden, South Carolina
Mrs. Thomas H. White, 630 Oakdale Dr., Statesville
Miss Hulda Ruth Whitely, Box 608, Winston-Salem
Mrs. R. L. Young, Jr., Box 197, West Jefferson
Miss Metaleen Morgan, 124 W. Ashe Ave., Lenoir
Miss Patricia Rothrock, 2207 N. Elm St., Greensboro

Certified Ministers of Education

Donald W. Ashe, Route 4, Box 142, Candler
R. Delbert Byrum, Box 5261, High Point
Richard Alan Clark, 5805 Woodcliff Dr., Greensboro
Howard Luther Coleman, 129 Circle Drive, Thomasville
Paul H. Duckwall, Box 749, Statesville
R. Jerry Faulkner, Box 218, Gastonia
R. Harold Hipps, Box 871, Nashville, Tennessee
DeArmon Hunter, 407 Wedgedale Dr., Greensboro
Fred H. Kight, Box 608, Winston-Salem
Carl H. King, Box 749, Statesville
G. Roland Mullinix, 80 28th St., N.W., Hickory
Charles E. Page, First Methodist Church, Salisbury

Certified Ministers of Music

Nelson F. Adams, Brevard College, Brevard
Ray Branton, Box 608, Winston-Salem
Howard Luther Coleman, 129 Circle Drive, Thomasville

Certified Directors of Music

Luis Toro, 311 Third Ave., N.W., Hickory
Mrs. John W. Almond, 728 W. Main St., Albemarle
Miss Mary Lou Beamon, Box 70, Marion
Mrs. Ruth D. Burnett, 2301 Briarwood Dr., Greensboro
Miss Donna J. Cartner, Box 993, Children's Home, Winston-Salem
W. Howard Coble, Box 5261, High Point
Mrs. James A. Dunn, 761 Pinewood Circle, Mooresville
Alan Everhart, Route 1, Box 312, Thomasville
Kenneth G. Fansler, Covenant Methodist Church, Springfield, Pennsylvania
Mrs. Arlace C. Gough, Box 11, Flat Rock
Mrs. Dwayne Irwin, 166 Victoria St., Elkin
Mrs. Cramer L. Little, 412 McNeil St., Gastonia
Larry H. Lowder, studying music in New York
Mrs. Sue B. Myers, 432 Southland Dr., Danville, Virginia
Mrs. William J. Peeke, 29 King St., Asheville
Mrs. Bessie Clark Ray, Box 668, Leaksville
Mrs. Elizabeth S. Schoonover, Harrell Dr., Lake Junaluska
Mrs. June Wrenn Wilson, 426 N. Hamilton St., Leaksville

District and Associate Directors of Children's Ministry, 1966-1967

Albemarle: Mrs. James Cornelius, Mrs. C. Harley Dickson; *Asheville:* Mrs. Leo H. Bagwell, Mrs. G. M. Lookabill; *Charlotte:* Mrs. Dix Sarsfield, Miss Kate Crowell; *Gastonia:* Miss Attie Belle Liles; *Greensboro:* Mrs. Horace W. Johnson, Mrs. Eugene C. Few; *High Point:* Miss Ann Tyler; *Marion:* Miss Margaret McGimsey, Miss Mattie Lou Summey, Miss Charlie Mae Whisnant; *North Wilkesboro:* Mrs. Earl Petrey, Mrs. John V. Sagar; *Salisbury:* Mrs. W. P. Moore, Mrs. J. B. Hough, Mrs. Cullen Moss; *Statesville:* Miss Edith Lackey; *Thomasville:* Miss Marion Craig; *Waynesville:* Mrs. G. W. Dalton; *Winston-Salem:* Mrs. W. W. Ernst, Jr., Mrs. Miller K. Hinshaw.

District Directors of Junior High Ministry, 1966-1967

Albemarle: Mrs. Doris Cornelius; *Asheville*: Douglas R. Beard; *Charlotte*: Kelley Jones; *Gastonia*: Richard A. Howle; *Greensboro*: G. Lee Pollock; *High Point*: T. P. Starnes; *Marion*: Louis Woodard; *North Wilkesboro*: Everett R. Freeman; *Salisbury*: Mitchell C. Murrow; *Statesville*: J. Wayne Billings; *Thomasville*: Ralph H. Eanes, Jr.; *Waynesville*: J. Oscar Dowdle; *Wniston-Salem*: J. Parks Todd.

District Directors of Senior High Ministry, 1966-1967

Albemarle: Curtis L. Sides; *Asheville:* Ronald A. Koonts; *Charlotte*: R. Harold Strader; *Gastonia*: Ron L. Hall; *Greensboro*: J. C. Grose, Jr.; *High Point*: David L. Baxter; *Marion*: John E. Davis; *North Wilkesboro*: J. Paul Davenport; *Salisbury*: D. E. Whitlock, Jr.; *Statesville*: G. R. Mullinix; *Thomasville*: Lawrence E. Barden; *Waynesville*: Derrell L. Parris; *Winston-Salem*: G. E. Auman.

District Directors of Adult Ministry and Membership Cultivation, 1966-1967

Albemarle: O. L. Easter; *Asheville*: R. T. Young; *Charlotte*: Ernest D. Page; *Gastonia*: R. Jerry Faulkner; *Greensboro*: G. W. Thompson; *High Point*: O. D. Smith; *Marion*: Joe L. Ervin; *North Wilkesboro*: R. K. Tutterow; *Salisbury*: C. E. Page; *Statesville*: George W. Rudisill; *Thomasville*: George C. Starr, Jr.; *Waynesville*: D. W. Haynes; *Winston-Salem*: C. B. Ross.

CAMP TEKOA AND PASTORS' SCHOOL

Trustees for Camp Tekoa

Terms to expire in 1970: Charles J. Henderson, W. B. A. Culp, Mrs. Franklin Brown, and Miss Marion Craig.

Board of Managers for Pastors' School

Terms to expire in 1969: Julian A. Lindsey and Melton E. Harbin.

NOMINATIONS OF CONFERENCE STAFF

Miss Louise Robinson, Director of Children's Ministry
Thomas S. Lee, Jr., Director of Junior High Ministry
Paul H. Duckwall, Director of Youth and Young Adult Ministry
Carl H. King, Executive Secretary

Annual Board of Education meeting—April 20, 1967, at 10:00 a.m., Methodist Building, Statesville, N. C.

II. SOME MAJOR RESPONSIBILITIES OF THE CONFERENCE BOARD OF EDUCATION AND ITS EXECUTIVE SECRETARY IN CHRISTIAN HIGHER EDUCATION

C. *Christian Higher Education*

1. The College Sustaining Fund requested by the Board of Education from the World Service Commission is $497,000 this year—and increase of $30,000. These funds are channeled to the colleges and Duke Divinity School through the conference executive secretary by Fred Russell, Conference Treasurer.

If askings are paid in full, apportionments will be as follows for the current year: Brevard College, $128.007; Greensboro College, $128,007; High Point College, $128,007; Pfeiffer College, $64,088; Duke Divinity School, $48,891.

The College Sustaining Fund, initiated about 1949 for the purpose of increasing salaries for teachers and for quality education in our church colleges, has grown steadily and has proved to be a basic source of financial support for higher education. Growth and total contributions for a nine-year period are as follows:

1957-58	$ 260,393.90
1958-59	291,765.04
1959-60	309,137.70
1960-61	312,498.98
1961-62	328,799.82
1962-63	383,363.47
1963-64	373,519.19
1964-65	467,000.00
1965-66	497,000.00
Grand Total	$3,223,478.10

These funds are made available, with no extra administrative expense, through regular channels of the church such as: The Board of Education, the World Service Commission, ministers who keep needs of our colleges before their people, and through the generosity of laymen who give their money systematically through their church budgets.

For the first time five per cent of the amount received by each college in 1964-65 was added to endowment. This action in connection with the College Sustaining Fund has a twofold purpose: (1) It provides current operating funds to increase salaries for teachers and to improve the quality of education offered by the church college. (2) It provides for an annual nominal growth in endowment resources. This action was approved by the Board of Education, the World Service Commission, the colleges, and by the W.N.C. Conference. It is acceptable to the agencies concerned and to ministers and laymen in general as a good approach to churches for regular annual support of higher education and as a long-range plan for increasing endowment.

2. *Our Campus Ministry* is supervised by the Inter-Conference Commission on College and University Religious Work. This commission is a quadrennial group representing three conferences. It is organized by and is responsible to the Board of Education and the annual conference through the Board of Education. The executive secretary and other designated persons represent the W.N.C. Conference on this Commission. Its work is twofold: (1) It plans for the campus ministry, requests funds, and budgets the available money for the state program. An amount of $63,000 is apportioned for the current year. (2) It plans for maintenance of current available facilities, budgets building and maintenance funds, and makes requests to the World Service Commissions of the three annual conferences involved. An amount of $30,000 is approved from our conference this year.

3. *Race Relations Day,* the second Sunday in February, is a church-wide observance. The goal for the offering is $1,000,000. The amount received for 1963-64 was $499,265. Because of the location of Bennett College within the bounds of the W.N.C. Conference our contribution of $10,000 is returned to Bennett from the treasurer of the General Board of Education.

4. *Methodist Student Day,* the second Sunday in June, is observed in behalf of higher education. Our conference contributes $7,000 for the National Methodist Scholarship and Student Loan Fund.

5. *Student Recognition Day* is scheduled for the last Sunday in December in recognition of students who are in colleges and in secondary schools.

Fred Russell, Conference Treasurer, writes checks for all above-mentioned funds granted by the World Service Commission. His report in the *Journal* is the official record.

The executive secretary has carried responsibilities of the Board of Education for both Christian education in the churches and Christian higher education across the years. The College Sustaining Fund may be cited as a significant and new approach to the churches for support of higher education. Increased support for campus ministry and for building funds is also worthy of note. Our contributions to Race Relations Day and Methodist Student Day offerings are inadequate and should be increased during the years ahead.

A careful reading of this job analysis based on achievements of each staff person, a study of the statement of Christian education in the curernt *Discipline,* and reports in the *Journals* of the W.N.C. Conference should result in a clearer understanding of responsibilities delegated to the Board of Education and of the work-load carried by each member of the staff.

It also reveals that the educational ministry, whether in the church, the church college, or the university, has a spiritual and intellectual contribution to make to the social order in which we live. A recent writer said, "The teacher is the most important human factor in the teaching ministry." This writer agrees heartily but is also reminded that wise administration and good teaching are both essential for effective Christian nurture on the campus or in the churches. Each supplements and undergirds the other.

CARL H. KING, *Executive Secretary*
S. HERBERT HITCH, *President*

REPORT OF COMMITTEE ON CHRISTIAN HIGHER EDUCATION

FLETCHER NELSON, *Executive Secretary*

This report involves more than a summarization of facts and figures about the Campaign for Christian Higher Education. It proposes reference to areas of higher education in which the church is operative and with which the Committee on Christian Higher Education should be familiar.

Campaign for Christian Higher Education

Across the years the Commission on Christian Higher Education and now the Committee on Christian Higher Education of the Board of Education have had at various times all facts and figures pertinent to the progress of the campaign for Christian higher education. If everything had meshed according to schedule the campaign would have ended no later than January, 1965. Time was extended, however, to June, 1966. Thereafter no effort will be made to collect balances due on commitments and campaign activity will terminate. I would suggest that the committee retain the services of Miss Doris McCulloch at a nominal salary to handle any germane business that will require attention during the 1966-67 conference year.

Total collections, or payments if you prefer, as of May 1, 1966, amount to $2,685,-270.84. With exception of expenses involved all receipts have been distributed per formula to Brevard, Greensboro, and High Point Colleges, Wesley Foundations, and Duke Divinity School. Unpaid commitments amount to $377,350.79. Following the Annual Conference your secretary plans a detailed mimeographed report for distribution.

A Personal Observation

Our Conference is years behind in setting up an agency to operate in the field of higher education and to acquire the necessary status therein to be effective. To be sure, we have had organizations and personnel whose major task has been that of financial undergirding of our colleges through campaigns within the church. And their impact and overtones have been effective beyond the prestige and value of the dollar in effecting an enlarging relationship of responsibility between church and colleges and counterwise between colleges and church. But our efforts to bring the higher education complex under the stabilizing and coordinating aegis of one agency have been frustrated.

To campaign within the Conference for financial support for higher education is one thing. In the same context is the College Sustaining Fund as an item in church budgets. It is another thing, however, to develop a Conference agency that helps our colleges keep Christian principles and goals primary; that keeps before them the necessity of recruiting only Christian scholars as faculty members; that seeks to help them find new ways to serve the church and avenues of cooperation with sister institutions and the Annual Conference program. To have a Conference agency and personnel to raise money for higher education and precisely limit its activity thereto is one thing — and that we have done. It is another thing to have such an organization that includes in its program the additional responsibility of helping the church to understand higher education and its problems. The church college must achieve the highest academic standards if it is to

survive. One of the issues of that concept is for the church to learn that higher education is going to cost more than the church ever meant to invest. As the church and the colleges realize intimate identification the relationship must be one of mutual helpfulness. The church does not interfere in the operation of the college. The college does not ignore the program of the church.

While all of us have profited immeasurably from the contacts we have been privileged to make, and are deeply grateful for those we have walked and worked alongside these recent years, it was with a sense of ebullience we greeted the action of the 1965 Annual Conference authorizing the creation of a College Coordinating Council of Higher Education of the Western North Carolina Conference. It is significant that during the present malaise in church-related higher education the purpose of the Council should have been directed to the development of goals and objectives and a philosophy of Christian higher education; to the promotion and cooperation and coordination between the colleges and the programs; to the projection of the financial needs of our colleges and continuing efforts to meet them.

It is the hope and prayer of some of us that the College Coordinating Council together with the Committee on Christian Higher Education of the Board of Education will find the motivation and cooperation to deal effectively with every cause in which the church is involved legitimately that is related to higher education. And we could wish too and do that there may be found in the labors of recent years some semblance of a foundation on which to build.

UNIVERSITIES AND COLLEGES

(Academic Year 1964-65)

BREVARD COLLEGE

Enrollment: Regular, 417; Special, 81. Percentage of enrollment from North Carolina, 56.6.

Faculty: Full time, 27; Part time, 4; Full time equivalent, 31.

Average Faculty Salary and Benefits: $5,478. Additional benefits, $389. Average housing benefits, $395.

Total Indebtedness: Current operation, none; Capital Fund, $175,000.

Endowment: $853,643 as of May 31, 1965.

Operating Budget: $715,872 for 1964-65 fiscal year.

Operating Income: (For fiscal year closing May 31, 1965): Endowment, $51,809; Student Fees, $213,745; Total Appropriations from Western North Carolina Conference, $121,880*; Total Appropriations from North Carolina Conference, none; Auxiliary Enterprises, $289,226; Other, $69,357.

Capital Fund Increases for Last Fiscal Year Ending May 31, 1965: Plant Funds received by gifts, $248,836; Plant Funds interest received, $2,836; Endowment Funds received by gifts, $20,576†; Unassigned Funds received by gifts, none; Interest earned on unassigned funds, none.

Plant Fund Expenditures During the Last Fiscal Year Ending May 31, 1965: Plant Funds spent for new buildings and grounds, $279,492; Plant Funds spent for new equipment and furnishings, $10,279; Plant Funds spent for major renovation of existing buildings or equipment, none.

Operating Fund Expenditures During the Last Fiscal Year Ending May 31, 1965: Administration and General, $150,942; Instructional, $176,002; Library, $25,333; Operation and Upkeep of Plant, $78,701; Auxiliary Enterprises, $234,014; Scholarships and Concessions, $51,163; Equipment Purchases from Operating Funds, $23,009***

Names of Trustees to be Confirmed or Elected:

Class of 1968: James E. Holmes, Jr.

Class of 1972: J. I. Anderson, W. Franklin Brown, W. J. Bullock, G. F. Coan, Miss Marion Craig, Bishop Kenneth Goodson, Edgar H. Nease, K. W. Partin, Joe A. Pell, Jr., Haywood Robbins, P. L. Shore, Jr., H. C. Sprinkle, W. C. Stanback, Jonathan Woody, J. W. Wright, L. F. Zerfoss.

Emeriti: Ottis Green, Edwin L. Jones.

---

*Includes $120,280 from Board of Education College Sustaining Fund (excludes $6,014 for endowment) and $1,600 from Board of Trustees, both of Western North Carolina Conference.

†Includes $6,014 excluded in note (*) above.

***Includes $10,884 excluded from instructional and capital outlay, exclusions from other categories.

GREENSBORO COLLEGE

Enrollment: Regular, 578; Special, 33; Summer School, 153. Percentage of enrollment from North Carolina, 74.

Faculty: Full time, 34; Part time, 10; Full time equivalent, 38.

Average Faculty Salary and Benefits: $8,276. Additional benefits, $1,018. Average housing benefits, none.

Total Indebtedness: Current operation, none; Capital Fund, $75,000.

Endowment: $1,286,113 as of June 30, 1965.

Operating Budget: $1,085,908 for 1964-65 fiscal year.

Operating Income: (For fiscal year closing June 30, 1965): Endowment, $56,024; Student Fees, $496,513; Total Appropriations from Western North Carolina Conference, $120,280; Total Appropriations from North Carolina Conference, $14,137; Auxiliary Enterprises, $373,262; Other, $147,748.

Capital Fund Increases for Last Fiscal Year Ending June 30, 1965: Plant Funds received by gifts, $14,750; Plant Funds interest received, $2,200; Endowment Funds received by gifts, $13,820; Unassigned Funds received by gifts, $107,852; Interest earned on unassigned funds, $4,815.

Plant Fund Expenditures During the Last Fiscal Year Ending June 30, 1965: Plant Funds spent for new buildings, none; Plant Funds spent for new equipment, $4,910.49; Plant Funds spent for major renovation of existing buildings and equipment, $71,221.

Operating Fund Expenditures During the Last Fiscal Year Ending June 30, 1965: Administration and General, $193,401; Instructional, $394,941; Library, $40,054; Operation and Upkeep of Plant, $263,850; Auxiliary Enterprises, $288,468; Scholarships and Concessions, $15,198 (plus $23,818 in scholarships from restricted funds); Equipment Purchases from Operating Funds—Included above.

Names of Trustees to be Confirmed or Elected:

James T. Comer (December 31, 1970), P. O. Box 220, Gastonia

George D. Finch (December 31, 1970), 225 Colonial Dr., Thomasville

Mrs. Margaret Ford Bettis (December 31, 1970), 108 Elgin Pl., Greensboro

Mrs. Jean Cole Hatcher (December 31, 1970), Cole Manufacturing Co., Charlotte

Bishop Earl G. Hunt, Jr., 501 N. Tryon St., Charlotte

J. Harold Smith (December 31, 1970), Burlington

HIGH POINT COLLEGE

Enrollment: Regular, 1,082; Special, 17; Evening School, 735. Percentage of enrollment from North Carolina, 72.5.

Faculty: Full time, 60; Part time, 5; Full time equivalent, 62.

Average Faculty Salary and Benefits: $6,414. Additional benefits, $746. Average housing benefits, none.

Total Indebtedness: Current operation, none; Capital Fund, $200,000.

Endowment: $1,789,445 as of May, 31, 1965.

Operating Budget: $1,784,357 for 1964-65 fiscal year.

Operating Income (for fiscal year closing May 31, 1965): Endowment, $61,758; Student Fees, $925,505; Total Appropriations from Western North Carolina Conference, $122,326; Total Appropriations from North Carolina Conference, $13,458; Auxiliary Enterprises, $555,631; Other, $105,679.

Capital Fund Increases for Last Fiscal Year Ending May 31, 1965: Plant Funds received by gifts, $9,946; Plant Funds interest received, $4,072; Endowment Funds received by gifts, $29,520; Unassigned Funds received by gifts, none; Interest earned on unassigned funds, none.

Plant Fund Expenditures During the Last Fiscal Year Ending May 31, 1965: Plant Funds spent for new buildings, $188,655; Plant Funds spent for new equipment, $92,069; Plant Funds spent for major renovation of existing buildings or equipment, $8,128.

Operating Fund Expenditures During the Last Fiscal Year Ending May 31, 1965: Administration and General, $194,828; Instructional, $521,191; Library, $79,905; Operation and Upkeep of Plant, $144,203; Auxiliary Enterprises, $577,716; Scholarships and Concessions, $59,288; Equipment Purchases from Operating Funds, $572.

Names of Trustees to be Confirmed or Elected:

Harry B. Finch, 2 Clark St., Thomasville. Mr. Finch is a member of the Methodist Church. He owns a real estate investment company. Is to be reappointed for another four-year term.

Delos S. Hedgecock, 339 Hedgecock Rd., High Point. Mr. Hedgecock is a Methodist.

He is president of Hedgecock Lumber Company. Reappointment for another four-year term.

Arnold J. Koonce, Oxford House Apartments, High Point. Mr. Koonce is a Methodist. He is now retired after many years as a mortician. Reappointment for another four-year term.

Holt McPherson, 1510 Davidson Rd., High Point. Mr. McPherson is editor of the *High Point Enterprise.* He is chairman of our Board of Trustees. An active member of the Methodist Church. To be reappointed for another four-year term.

William E. Stevens, 9 Hillhaven Dr., Lenoir. Mr. Stevens is a member of the Methodist Church. He is vice-president of sales, Broyhill Furniture Factories, Lenoir, N. C. Unanimously approved as a new member of our Board of Trustees on December 8, 1965, and we are asking that the Western North Carolina Conference approve this nomination.

PFEIFFER COLLEGE

Enrollment: Regular, 881; Special, 36. Percentage of enrollment from North Carolina, no information.

Faculty: Full time, 54; Part time, 18; Full time equivalent, 6; Total, 60.

Average Faculty Salary and Benefits: $8,085; additional benefits, $1,340. Average housing benefits, $600.

Total Indebtedness: Current operation, none; Capital Fund, $2,048,755.

Endowment: $1,776,218 as of May 31, 1965.

Operating Budget: $1,522,932 for 1964-65 fiscal year.

Operating Income: (For fiscal year closing May 31, 1965): Endowment, $66,695; Student Fees, $687,351; Total Appropriations from Western North Carolina Conference, $60,220; Total Appropriations from North Carolina Conference, none; Auxiliary Enterprises, $611,846; Other, $132,921.

Capital Fund Increases for Last Fiscal Year Ending May 31, 1965: Plant Funds received by gifts, $228,603; Plant Funds interest received, $500; Endowment Funds received by gifts, $1,770; Unassigned Funds received by gifts, none; Interest earned on unassigned funds, none.

Plant Fund Expenditures During the Last Fiscal Year Ending May 31, 1965: Plant Funds spent for new buildings, none; Plant Funds spent for new equipment, none; Plant Funds spent for major renovation of existing buildings or equipment, $142,632.06.

Operating Fund Expenditures During the Last Fiscal Year Ending May 31, 1965: Administration and General, $265,215; Instructional, $485,081; Library (excluding staff benefits of $1,143.69), $49,600; Operation and Upkeep of Plant, $91,089; Auxiliary Enterprises, $459,459; Scholarships and Concessions, $121,254.

Names of Trustees to be Confirmed or Elected:

Class of 1967: Mrs. G. M. Kirkpatrick (new), P. O. Box 816, Taylorsville
Class of 1968: Dr. Rolf J. Ullestad
Class of 1969: Mrs. H. M. Russell
Class of 1970: Reverend John H. Carper, P. O. Box 749, Statesville
Paul R. Ervin, 806 E. Trade St., Charlotte
P. Huber Hanes, Jr., P. O. Box 2935, Winston-Salem
Mrs. Carl H. King, 515 Carroll St., Statesville
Reverend Julian Lindsey, Box 5192, Ardmore Station, Winston-Salem
R. V. McPhail, P. O. Box 1174, Gastonia
R. Cecil Reinhardt, Clyde Fabrics, Inc., Newton
Milton C. Rose, Gustavus and Louise Pfeiffer Research Foundation, 20 Broad St., New York, N. Y. 10005
Mrs. J. W. Wiltshire (new), 201 Woodland Ave., Lynchburg, Va.

DUKE UNIVERSITY

Enrollment: Regular, 5,985; Special, 702. Percentage of enrollment from North Carolina, no information.

Faculty: Full time, 831; Part time, 103; Full time equivalent, 882.5.

Average Faculty Salary and Benefits: $11,789. Additional benefits, $1,688. Average housing benefits, none.

Total Indebtedness: Current operation, none; Capital Fund, $2,355,000.

Endowment: $59,539,467* as of June 30, 1965 (market value $89,391,326).

---

*Does not include that portion of the indivisible corpus of the Duke Endowment, the income from which accrues to Duke University; or the principal of other special trust.

Operating Budget: $29,729,917 for 1964-65 fiscal year.

Operating Income: (For fiscal year closing June 30, 1965): Endowment, $7,269,066; Student Fees, $6,934,246; Total Appropriations from Western North Carolina Conference, $65,412; Total Appropriations from North Carolina Conference, $21,393; Auxiliary Enterprises, $5,661,692; Other, $11,396,985.

Capital Fund Increases for Last Fiscal Year Ending June 30, 1965: Plant Funds received by gifts, $6,753,476; Plant Funds interest received, $145,098; Endowment Funds received by gifts, $529,131; Unassigned Funds received by gifts, $412,092; Interest earned on unassigned funds, none.

Plant Fund Expenditures During the Last Fiscal Year Ending June 30, 1965: Plant Funds spent for new buildings, $2,370,411; Plant Funds spent for new equipment, $613,-674; Plant Funds spent for major renovation of existing buildings or equipment, $2,663,-296.

Operating Fund Expenditures During the Last Fiscal Year Ending June 30, 1965: Administration and General, $2,473,298; Instructional, $9,725,869; Library, $1,449,325; Operation and Upkeep of Plant, $2,183,634; Auxiliary Enterprises, $5,245,077; Scholarships and Concessions, $3,522,237; Equipment Purchases from Operating Funds—Included in figures above.

Names of Trustees to be Confirmed or Elected:
George V. Allen, Washington, D. C.
Henry G. Ruark, Rocky Mount, N. C.
Charles B. Wade, Winston-Salem, N. C.
Marshall I. Pickens, Charlotte, N. C.

DUKE DIVINITY SCHOOL

The Divinity School of Duke University is pleased to make the following report. Our enrollment figures include the following:

Bachelor of Divinity	209
Master of Religious Education	7
Master of Theology	12
Special	9
Auditors	5
Total	242

Fifty-five of the above students are from the two Methodist Conferences of North Carolina.

In addition to students enrolled for Divinity School degrees, 43 students are enrolled in the graduate program in religion through the Graduate School of Arts and Sciences of Duke University. Forty-two of these are candidates for the Ph.D. degree in Religion and one is a candidate for the Master of Arts degree.

The first phase of the Divinity School Development program has been completed. The Divinity School now occupies both Gray and Divinity buildings with room provided for the Duke University Department of Religion. The new Kilgo entrance to the building, opening on the quadrangle to the right of Duke University Chapel, completes the first phase of the program.

The second phase will begin soon with the expansion of the Divinity School library. The library facilities will eventually include the suite of offices now occupied by the Dean and Registrar in addition to York Chapel, which will be converted into a reference reading room. Other internal changes will greatly improve our now overcrowded space for the storage of books and provide room for more beneficial use of the library by students.

Phase three of the expansion program will involve the building of a new structure which will extend from the present building and will include office space, classrooms, a Commons Room (a project of the Divinity School alumni), a student activities area, a new chapel, and a large auditorium and lecture hall. More detailed plans for this third phase of our program should be forthcoming in the near future.

At the present time forty-six Divinity School students are serving student pastorates in North Carolina. Forty are in the N. C. Conference and eleven in the Western North Carolina Conference. In addition to these, 92 students work in North Carolina churches on the Summer Duke Endowment program and fifty are now working in similar situations during the 1965-66 academic year.

The Divinity School is appreciative of the prayerful and dedicated support which the Conferences of North Carolina have given it. A total of $69,000 was received through the Sustaining Fund last year and the growing support of the funds for ministerial edu-

cation (1%) from the Southeastern Jurisdiction gives additional strength to our efforts to provide a well-trained ministry for the Methodist Church.

EMORY UNIVERSITY

The past year, 1965, was the fiftieth year of Emory's operation as a university, although Emory College, the undergraduate division, began in 1836. The semicentennial was made the occasion for mature and far-reaching proposals to improve and increase the services of the university. To accomplish the first step in this development, Emory has begun a campaign to secure $25 million, about half of this to be used in direct support of the academic program, with the remainder for building purposes. Some of the reasons this substantial growth is necessary are stated below.

In spite of the greatest economic prosperity ever known, with scientific accomplishments unparalleled in history, human problems continue to hinder the perfection of our democratic society. Prospects for improvement are particularly strong in the South. In this rapidly prospering region there exist complex human problems which are a magnificent challenge rather than a cross to bear.

The challenge is to build a social and economic order without mass uniformity, ugliness, or monopoly — to preserve gracious hospitality, friendliness, concern for the individual, self-reliance, and religious devotion, all in the tradition of the South. Here is opportunity for men of good will, courage, and faith to prove that human resourcefulness can solve perplexing human problems. It is necessary to develop a reservoir of human power beyond the technical skills our material needs require. This reservoir can be discovered and developed best by strong universities committed to the highest levels of performance, whose standards go far beyond regional limitations.

The South must have its share of great universities where young people will receive inspiration from the great ideas recorded in the history, literature, philosophy, and religious thought of the world; will have the opportunity to become acquainted with scientific discoveries and procedures; can acquire knowledge of the operation of political and social institutions; and can discover the beauty of the arts. These universities must have their share of the world's greatest teachers, and must be nurtured in an atmosphere of freedom where students and faculty pursue knowledge and truth wherever their search may lead them. Only thus can we stretch the minds of our young men and women, give them new and higher standards, and inspire them to give of their best in service of God and man.

We should improve the methods and facilities by which we prepare young men and women for a future whose details cannot be predicted, for vocations which have not yet appeared, and for stations in life from which they did not come. We will continue to provide fundamental education which, not threatened by rapid obsolescence, better prepares people to meet the unidentified needs of the future.

Candler School of Theology, which represents a major program at Emory, is of course very much involved in these plans for growth and improvement.

The church, properly led and adequately manned, contributes mightily to the solution of the problems of society. Religion can be our nation's major strength, if the church can command enough dedicated believers and followers. Methodists of the southeast have a particular opportunity and obligation to help bring this about. But to effectively lead and serve today's congregations, the ministers who lead our church must be as able and well educated and as effectively trained as are the members of any profession or calling. And our seminaries should be intellectual centers, strong enough to exercise real influence on other sectors of education as well as on the life of our people.

Emory aspires that Candler School of Theology not only continue to produce more ministers for the pulpits of Methodism, but that it be a center of religious teaching and thought as influential as any. We pray that the leaders of Methodism join us in this aspiration, and that the membership of the Methodist Church will provide the resources necessary to achieve this goal.

FLETCHER NELSON, *Executive Secretary*
S. HERBERT HITCH, *President*

Adopted: Afternoon Session, June 10, 1966.

Treasurer's Report

W.N.C. CONFERENCE METHODIST YOUTH FELLOWSHIP

MRS. J. E. YOUNTZ, *Treasurer*

For the Period Beginning June 1, 1965
And Ending May 31, 1966

METHODIST YOUTH FUND

Receipts		
Cash in Bank, June 1, 1965		None
Received during Year		$ 34,480.46
Total Receipts		$ 34,480.46
Disbursements		
Mr. Edwin E. Smith, General Treasurer		$ 34,298.42
Checks Returned by Bank		182.04
Total Disbursements		$ 34,480.46

CONFERENCE WORK

Receipts:		
Cash in Bank, June 1, 1965		$ 2,111.33
Received during Year		5,469.45
Total Receipts and Balance		$ 7,580.78
Disbursements		
Planning Sessions:		
Conference Council (Pfeiffer College)	$1,219.55	
Conference District Directors	221.60	
Post-High Planning and Activities	59.03	$ 1,500.18
Office Expense:		
Postage	$ 737.60	
Mimeograph Supplies	533.11	
Office Supplies	135.58	
Printing	104.36	
Literature	92.83	
Audio-Visual Aids	111.62	
Telephone	44.41	1,759.51
District Director's Expense		468.21
Conference Director of Youth Work Expense		1,043.98
Audit		25.00
Outside Conference Activities:		
World Methodist Youth Convocation	$ 750.00	
National Conference of the MYF	55.25	
Southeastern MYF Workshop	245.20	
Fellowship Fund	50.00	
Southeastern Recreation Workshop	50.00	1,150.45
W.N.C. Conference Conferences:		
Missions Coaching Conference	$ 292.07	
Senior Activities Scholarship Fund	140.00	432.07
Total Disbursements		$6,379.40
Balance in Bank, May 31, 1966		1,201.38
Total Disbursements and Balance		$7,580.78

MISCELLANEOUS

Receipts	
Cash in Bank, June 1, 1965	$ 420.11
Received during Year	901.73
Total Receipts and Balance	**$ 1,321.84**

Disbursements

The Cooperative Recreation Service, Inc.	
138 Song Books, "Go, Sing It on the Mountain"	$ 28.35
Mr. Charles Durham—Overpayment on Song Books	2.50
The Cooperative Recreation Service, Inc.—5,000 Song Books	1,100.00
Holland Transfer Co.—Freight on Song Books	16.22
Total Disbursements	$ 1,147.07
Balance in Bank, May 31, 1966	174.77
Total Disbursements and Balance	$ 1,321.84

AUDITOR'S STATEMENT

We have examined the books and records of Mrs. J. E. Yountz, Treasurer, W.N.C. Conference Youth Fellowship, and, in our opinion, the foregoing Treasurer's Report correctly reflects the cash receipts and disbursements for the period beginning June 1, 1965, and ending May 31, 1966.

F. PAUL WILES, C.P.A.

METHODIST BOARD OF EDUCATION
WESTERN NORTH CAROLINA CONFERENCE

F. Paul Wiles, Treasurer, Local Church Section

Statement of Cash Receipts and Disbursements
For the Period Beginning June 10, 1965 and Ending May 27, 1966

GENERAL FUND

Receipts

Conference Appropriation	$58,400.00
Church School Day—Conference Appropriation	12,200.00
Miscellaneous	158.84
Total Receipts	$70,758.84
Cash Balance, June 9, 1965:	
North Carolina National Bank, Statesville, North Carolina	3,665.42
Total Receipts and Balance	$74,424.26

Disbursements

Salaries	$37,633.11
F.I.C.A. Tax	514.46
Household Allowances	2,750.00
Travel Expense	2,776.81
Office Expense	2,774.87
Books, Pamphlets, Visual Aids, etc.	435.13
District and Conference Expense	1,403.87
Leadership Training	10,760.50
Office Utilities	1,300.00
Basic Telephone	281.92
Charge Directories and Reports	332.69
Board and Committee Meetings	581.74
Audit and Treasurer's Expense	135.48
Office Equipment and Contingencies	140.44
Insurance	186.20
Board of Pensions	2,304.00
N. C. Pastors' School	400.00
Camp Tekoa Scholarship and Maintenance Fund	718.28
Youth Caravan	200.00
Total Disbursements	$65,629.50
Cash Balance, May 27, 1966:	
North Carolina National Bank, Statesville, North Carolina	8,794.76
Total Disbursements and Balance	$74,424.26

BUILDING FUND

Receipts	
Interest Earned	$ 1,081.44
Cash Balance, June 9, 1965:	
North Carolina National Bank, Statesville, North Carolina	3,640.10
Total Receipts and Balance	$ 4,721.54
Disbursements	
Pittsburgh Plate Glass Co.	$ 10.59
Parlier Plumbing & Heating Co.	101.28
Beaver's Repair Shop	3.50
Public Service Company of N. C., Inc.	16.74
Dick Millsaps, Painter	605.92
Smith's Cleaners	129.78
Statesville Nursery	7.00
Total Disbursements	$ 874.81
Cash Balance, May 27, 1966:	
North Carolina National Bank, Statesville, North Carolina	3,846.73
Total Disbursements and Balance	$ 4,721.54

AUDITOR'S STATEMENT

We have examined the books and records of F. Paul Wiles, Treasurer, Local Church Section of the Methodist Board of Education, and, in our opinion, the foregoing statements correctly reflect the cash receipts and disbursements of the General Fund and the Building Fund, for the period beginning June 10, 1965, and ending May 27, 1966.

SHERRILL & SMITH
Certified Public Accountants
By GEORGE C. SMITH

Salisbury, N. C., June 9, 1966

Report L
BOARD OF EVANGELISM

We would thank God for all those faithful laymen and ministers who in their local churches have borne faithful witness to God's mighty acts in Jesus Christ. We want particularly to stress our appreciation for those District Directors and Committees who, with their District Superintendents, have taken the evangelistic challenge seriously, as the church's primary task. In many districts imaginative and promising experiments have been conducted in the interest of evangelism. We believe our reports this year will reflect the faithful work of many stewards of His grace in local church and district programs.

Mission to Ministers

We want to express gratitude to all those who made possible one of our best "Missions to Ministers" yet held. To E. H. Nease, Jr. and Robert Little, host pastors at First Church, High Point, and to Bishop Arthur Moore, Dr. K. Morgan Edwards and Bishop Earl Hunt, Jr., go our appreciation for an outstanding session of renewal and provocative inspiration. We also thank Torrence W. Aldred, and Robert Smith of our Board of Lay Activities for a good Laymen's Evangelistic Rally.

This next year an unusual occurrence is planned when our Mission to Ministers will be held in conjunction with the first of the Annual Lectures on Preaching. The dates are January 16-18, the host church will be First Church, Charlotte, and the program will bring to our Conference recognized world leaders in the Christian ministry. Dr. James S. Stewart of Edinburgh, will give the Lectures on Preaching and will be joined by Bishop Gerald Kennedy of Los Angeles, and Bishop Noah Moore of Houston, Chairman and Vice-Chairman of our General Board of Evangelism, respectively. Not a man in our Conference will want to miss this great experience. Blocks of rooms have been reserved in Charlotte hotels and each minister will make his own reservations. Further information will be forthcoming regarding arrangements.

Quadrennial Program

In 1964 the Southeastern Jurisdiction set the third year of the quadrennial program of Evangelism as the "year of Simultaneous Ingathering." a special committee was

appointed, of which Bishop Hunt is chairman, to work out the details of the program. That program is now before us and after full discussion, in consultation with the Bishops involved, your Board of Evangelism heartily recommends that the Western North Carolina Conference enter into a Simultaneous Program of Evangelism with the Virginia Conference in March, 1967. This effort will be shared by every Area and Conference in the Jurisdiction, and will, we pray, constitute a mighty force in Methodism's witness to this distraught and troubled age.

"Venture In Faith"

The Jurisdictional Program is to be called "A Venture in Faith" and we recommend that, with minor adaptations, it become our program for this Conference year. The dates scheduled are March 5-8 in Western North Carolina, and March 12-15 in Virginia.

We recommend the use of four days, instead of seven, and that the guidance given in the Manual prepared by the Jurisdiction be adapted by the Local Church in the ways most suitable. We would strongly commend this program to every minister and local church and suggest that the use of the opportunity may include intensive visitation programs, carefully planned and prepared small group study on the "Mission of the Church" and related themes, prayer breakfasts for men and youth, special evangelistic preaching services, industrial noon-day preaching services, public school and civic club witness, and such other programs as are thought helpful.

The "Venture in Faith" will be supported by public news and advertising media, with special materials made available to communities and local churches desiring them.

The Board recommends that the ministers serve without honorarium, with travel expenses being paid at the rate of eight cents per mile by the local church, and that each local church receive an offering on Sunday night for promotional and guidance materials, this offering to be forwarded to and administered by the treasurer of the Conference Board of Evangelism.

Full and adequate guidance will be given to the local church by the Jurisdictional and Conference Boards of Evangelism later in the year. Let us close this report with a statement from Bishop Hunt, made when his committee reported their plans for the Venture:

"Our 'Venture in Faith' will be as meaningful as we elect to make it. It does not need to be superficial, mechanical or purely statistical. On the other hand and by God's infinite Grace, it may be deep, Spirit-filled and productive of a great harvest in transformed lives. It can bless whole communities and entire congregations. It can save families and lift individual human beings out of their sinfulness and out of the vast emptiness which characterizes so much of contemporary society. The plan devised, we humbly hope, is a workable one; the resources at the disposal of all of us are illimitable and Divine."

WILSON O. WELDON, *Chairman*
J. BERNARD HURLEY, *Secretary*
MITCHELL FAULKNER, *Conference Secretary*

Adopted: Afternoon Session, June 10, 1966.

Report M
BOARD OF HOSPITALS AND HOMES
Report No. 1

Your Board of Hospitals and Homes has had an interesting and enlightening year with much progress to be reported. The other reports following indicate your fine institutions in Charlotte and Winston-Salem continue to operate efficiently and effectively and to the benefit of our Methodist people. We commend careful perusal of these reports as well as the one from Golden Cross—the fund which continues to serve so many who have great need.

Our sub-committee on Mental Health has worked closely with the jurisdictional committee concerning the establishing and locating of a mentally retarded center for pre-school children. We are hopeful that if such a pilot program is begun it will be located within the bounds of our conference.

Likewise we have had representation on the Conference Committee on Pastoral Care and Counseling and commend the recommendation of the committee set forth in its report.

This year we have established guidelines for a District Hospital Chaplaincy Program (Report No. 2). We recommend its adoption by the Annual Conference. Our first venture in this area of work with the Charlotte District has proved to be most helpful and successful. We feel that a great service is being rendered to Methodist patients in the Charlotte hospital in the program directed by Chaplain Sidney Head.

Plans are now being concluded for all our District Directors to meet at Lake Junaluska June 29-July 1 for the Jurisdictional Workshop and a planning session for our own conference program. It is our hope to follow this with four or five regional workshops for the local church Hospitals and Homes Steward. We strongly urge each pastor to make certain that this Steward is appointed and alerted for action during this ensuing conference year.

Again this year four men from our conference will be awarded scholarships to the Duke Pastoral Care Clinic. They will be presented at Annual Conference.

We recommend that W. Q. Grigg be reappointed Conference Director of Golden Cross; M. T. Lambeth as Superintendent and Treasurer of the Children's Home; Willard S. Farrow as Administrator of the Methodist Home; Manuel G. Holthouser as Administrator of the Hugh Chatham Memorial Hospital; and Sidney A. Head, as Chaplain to the hospital in Charlotte.

EDGAR H. NEASE, JR., *Chairman*
J. B. GOLDEN, *Secretary*

Report No. 2

GUIDELINES FOR DISTRICT HOSPITAL CHAPLAINCY PROGRAM

I. MINIMUM STANDARDS FOR PROGRAM.

1. The district shall assume responsibility to ascertain the need for such a program.

2. The district should make a survey to discover the specific needs within the given locality.

a. To qualify, there should be a minimum of 600 hospital beds.

b. Of total patients, perhaps 50 should be in need of chaplain's service, because local ministers could not assume the load.

c. This should mean approximately 200 out-of-town Methodist patients per month before requesting a chaplain.

3. The district should be expected to provide the following:

a. At least $8,000 for the support of the program.

b. The provision of housing or home for the chaplain.

c. The provision for office space.

d. The provision for at least part-time secretarial assistance.

4. There should be a district committee on the work of the chaplain.

a. This committee should consist of no less than five persons and should be composed of both lay people and clerygmen.

b. This committee must report annually in writing to the Conference Board of Hospitals and Homes.

c. Reports and communiques will be welcome at other times at well.

d. At any time the program does not progress as it should, the Board of Hospitals and Homes should be contacted.

e. The district committee should be set up on a rotation basis.

f. The district shall be financially responsible for payments to the Conference Pension Program.

5. The district superintendent should believe in and support this program.

a. He should at least be an ex officio member of the district committee.

6. The churches within the district should be informed about the activities and services of this program.

a. The Hospitals and Homes steward and the minister shall be logical contact persons.

b. The ministers of the district should not expect the chaplain to assume their pastoral load unless in case of emergency.

II. JOB ANALYSIS OF THE CHAPLAIN.

1. The chaplain must be professionally trained.

a. He must be a Methodist and receive his appointment from the bishop of that area.

b. He must be endorsed by the Methodist Commission on Chaplains.

c. His credentials should embrace the minimum standards for chaplains as set forth by the American Protestant Association.

d. The chaplain's appointment will be a special appointment.

2. His primary responsibility is to be the "visiting pastor to out-of-town Methodist patients."

3. He shall assume responsibility for informing local churches of their hospitalized members.

4. He shall be helpful to local ministers in informing them of Methodist residents who are not local church members.

5. He shall not visit members of local churches in the hospital unless requested to do so by the local ministers.

6. He shall be available to counsel and comfort relatives of out-of-town Methodist patients.

7. Upon request he can advise local ministers in their counselling problems.

8. He shall assume responsibility for ministering, and assisting local churches to minister to such hospital personnel as nurses and interns.

9. He shall seek to establish and further better relations between the clergy and the medical doctors.

10. Upon satisfactorily carrying out the above, and if time permits, the district may use him for whatever counselling services the committee deems wise, provided these do not overlap or interfere with the Conference program on pastoral care.

III. DISTRICT-CONFERENCE RELATIONSHIP.

1. The Conference Board of Hospitals and Homes will provide an amount up to $2,500 for a district program provided the above standards are met satisfactorily.

2. As stated previously, there must be a yearly report from the district committee to the Conference Board.

a. Likewise there must be a chaplain's report at least yearly to the Conference Board.

b. These reports should be available by the spring meeting of the Conference Board.

3. The district shall assume direct supervision of the local program.

a. The Conference Board shall assume advisory powers.

IV. CONSIDERATIONS FOR THE CHAPLAIN.

1. The district should plan for a salary that is adequate to secure a well-qualified person.

2. Plans for vacation should be worked out early for the chaplain.

a. It is suggested that two weeks be given for the first year or so with a month being considered thereafter.

b. All vacation plans should be approved by the district committee.

3. Additional training for the chaplain to help him meet his responsibility should be encouraged.

Report No. 3

GOLDEN CROSS

Golden Cross continues as the arm of The Methodist Church in providing care for the sick. From the time of Christ healing has been a very important part of the ministry of the Christian Church. Although many agencies are helping in this field, there is no let-up in demand and need for the services of the church.

Since Golden Cross is included in the apportionment of the church and no special drive is made to collect funds, some may tend to lose sight of this great ministry of the church, especially when there is not a Golden Cross case in the local church for an extended period of time. However, when continued sickness brings a burden to a member of the congregation or to one's own family, we are made to realize anew the importance of this work. Where sickness and need will appear next we do not know. Let us be ready to give aid when and where it is needed.

During the past year $3,600.00 was paid to Hugh Chatham Memorial Hospital to assist in patient care. Duke Hospital received $4,200.00. Of this amount $1,200 was used for the Graduate Chaplain Training Program; $2,500 for salary of chaplain, and $500.00

was used for the summer clinic in-service training for pastors. The amount of $20,726.71 was used for patient care throughout the conference. One hundred seventeen patients received an average of $177.06. Two thousand five hundred dollars was used for the Charlotte Chaplaincy Program.

PROCEDURES AND RULES GOVERNING USE OF GOLDEN CROSS FUNDS

As procedures and rules governing Golden Cross were outlined in the 1965 Conference *Journal,* we will not detail these procedures here. You are referred to the 1965 Western North Carolina Conference *Journal,* page 198.

Recommendations

1. We recommend that the promotion of Golden Cross be shared by the Conference director, the district directors, and the Hospitals and Homes stewards in the local churches.

2. We recommend that $3,600.00 be given to Hugh Chatham Memorial Hospital during the year 1966-67 to assist in patient care. Methodists who qualify should have prior claim. This amount is to be in monthly installments. It is to be administered by the hospital and a report submitted to the Conference through the Golden Cross director.

3. We recommend that $4,200.00 be paid to Duke University Hospital during the year 1966-67 for the following purposes:

a. Salary of Chaplain $2,500.00
b. Graduate School Chaplain Training Program 1,200.00
c. Summer Clinic—in-service training for pastors 500.00

(This is a scholarship fund to assist members of the Conference to attend this clinic.)

4. We recommend that $2,500.00 be contributed to the Charlotte Chaplain's Program.

5. a. For his time and effort, we recommend that the conference director receive $800.00 for the conference year 1966-67.

b. In addition, $2,000.00 should be made available for printing, telephone, postage, office supplies, clerical assistants, etc.

c. For travel in interest of Golden Cross, we recommend that the director receive 8¢ per mile to the amount of $600.00.

6. We recommend that the remaining Golden Cross funds be distributed equitably to Methodists of the conference, laity and clergy alike, on the basis of need and irregardless of hospital facilities used and the location of said facilities.

W. Q. GRIGG, *Conference Director*

Report No. 4

During the last year we served a total of 350 children in our program; 316 of these were in our group care program; 12 were served through our Mother's Aid program; one was served through the foster home program, one was served through the adoptive program, and 28 were served through our higher education program. (It is understood the higher education aid comes through special funds). It is interesting to note that of the 38 children accepted for care during the year 15 were in the age range 6-9, 12 were in the age range 10-12, and 11 were in the age range 13-16. You will note that we are accepting many children in the older age range. This is the group that many agencies are unwilling to try to serve. They do not fit very well into foster home programs. We are pleased that we have been able to serve this group very successfully. Frequently these are children who have very real problems—personal as well as family. Sometimes the home situation appears in fair condition but the particular child, generally in early adolescent years, who is rebelling at conditions in the home, at the school, and in the community when these are accepted. We hope through work with family and the child the child can be restored to his family at some time.

An important part of our case work service is enabling people to decide what services are needed to help them cope with the problems they are facing. If the Children's Home is unable to help a child the case worker assists the family in finding the resources needed. This involves many hours of interviews, counseling sessions, and travel.

Of course, our program on our campus has been made more effective through our case work service with our children living here. Mr. Hoyle, director of our Social Service Department, stated to our Board of Trustees in its November meeting that what is happening away from the Children's Home in a child's own family has considerable influence on the child's ability to let the Home help him. The case worker serves as a link between the child and his own people, and must seek to help the child to understand

what is happening to him and his family. This requires weekly sessions with children, parents, and other relatives, other agencies, and local ministers. It is an essential part of the total help the Home has to offer.

Miss Craven, director of our guidance program, reported to our Board of Trustees in its fall meeting on status of our 15 graduates of the last year. Five of the boys were in college; one was studying at the Technical Institute of Alamance; the remaining five were employed. Two of these five have since gone into our armed forces. Of the four girls in the class, three are in training programs; one in secretarial work in Asheville; one in X-ray Technology in a hospital in Asheville, and one in a school of beauty culture in Charlotte. The fourth was employed in Asheville. In reporting this to you we mean to point out how carefully we follow our boys and girls into successful adjustment to life away from the Home.

Miss Craven, in her report, had this to say of our present senior class: "Our seniors this year number eighteen—nine boys and nine girls. Four of the boys and one girl hope to be admitted to college. Two of the boys are considering going into military service immediately after graduation. The other three boys are interested in some kind of vocational training. (It now appears that these two boys will go into the armed services). Most of the girls intend to try for jobs without taking further training, but we are encouraging those who are interested at all to try to get into some training program. The rapidly-increasing number of possibilities would surely suggest that we should be able to find an appropriate program for most of our graduates. We pledge our efforts toward this goal." (One of these girls has since been accepted in junior college and one has completed plans to take a secretarial course.)

We are happy to report the new Cornelius and Smith cottages have been completed and are now occupied by 34 happy little girls. These cottages have their own dining room which make them a complete living unit. They are very attractive and most comfortable. Our third new building—the John W. and Celeste Tucker Alspaugh Church Education Building—has been completed and we are already asking ourselves "just how did we get along without it?" It is serving our church school program admirably and is serving as a sort of center for much of our campus life. We, too, are pleased that so many church groups have been able to use it.

Our productive enterprises had a very good year. For example, our boys and girls had fresh apples all year available to them each day and we have had to purchase none; they came from our orchard. We produced much of our food—with a surplus of milk sold. Our per capita cost dropped from $4.19 per day to $4.15 per day. This might be compared with a per capita cost of $4.47 per day for all institutions serving more than 130 children served by Duke Endowment in North and South Carolina.

Our final report, which follows, is our budget figures for period October 1, 1965, through September 30, 1966:

Purpose		*Budget* 1965-66
Administrative Expenses		$48,937.00
Clothing Expenses		28,979.00
Educational Expenses		23,284.00
Health Expenses		14,917.00
Household Expenses		79,529.00
Laundry Expenses		15,829.00
Plant Expenses		55,156.00
Food Expenses		88,243.00
Athletic Expenses		12,350.00
Other Institutional Expenses		7,086.00
Social Service Expenses		21,890.00
Church Deficit		9,964.00
Dairy Expenses—Gross	$31,710.00	
Less: Income	10,844.00	20,866.00 Net
Farm Expenses—Gross	$33,170.00	
Less: Income	2,279.00	30,892.00 Net
Truck Farm Expenses—Gross	$15,242.00	
Less: Income	1,004.00	14,238.00 Net
Recreation Expenses		2,175.00

Honorarium Savings		6,100.00	
Pension Fund		25,000.00	
Contingency Fund		10,000.00	
Capital Outlay		44,724.00	
Mother's Aid		3,000.00	
Employment Group Insurance		3,200.00	$566,359.00
Sources of Funds			
Endowment Income:			
Wachovia Bank & Trust Co.	$172,183.00		
Less: Restricted Funds:			
Educational Fund	9,200.00		
Annuity Fund	10,714.00		
R. B. Crawford Candy Fund	800.00		
Less: Wachovia Bank Commission	7,027.00		
Bertha Delapp Payments	400.00	144,042.00	
Winston-Salem Foundation		19,590.00	
Social Security and Vet. Disability		25,171.00	
Church Apportionment		325,000.00	
School Luncheon Program		8,358.00	
Family Contributions		18,804.00	
Duke Endowment	26,221.00		
Less: Restricted:			
Mother's Aid	266.00		
Educational Aid	3,128.00		
For Operating Fund		22,827.00	563,792.00

M. T. LAMBETH, *Superintendent*

Report No. 5

THE METHODIST HOME AND WESLEY NURSING CENTER

Whereas most service agency reports to Annual Conference are expected to contain statistical operating reports, and although this report does include such, there are other points that should be emphasized in more detail, with more Christian concern, and in a true Christ-like attitude of accomplishment. To these areas we direct the next four paragraphs.

As a reminder, those who make up the constituency of the Western North Carolina Conference should never forget that the Conference owns and operates both the Methodist Home and Wesley Nursing Center. Too, in the interest of those who appreciate material things, the total value of all buildings on the two campuses stands at $4,810,109 on a depreciated basis plus the value of the 225 acres of land. This acreage has conservatively been valued at over $1,500.000. Of most significant note is the fact that *not one dollar* is owed to anyone for *any* of the buildings! Wesley Nursing Center and the chaplain's parsonage were the last structures from which all indebtedness has now been removed.

Service to people constitutes the highlight of this report. In the fiscal year ending February 28, 1966, the Home received 46 new resident members and ended the period having served 276 persons each of the 365 days. While rendering this service to these fine folks, whose average age was 81 years, Wesley Nursing Center was establishing a new record.

In the same 365-day period, Wesley had 287 admissions, 283 discharges, and had an average daily census of 231. The 84,251 days of patient care rendered stresses so emphatically the value of a quality extended-care facility being operated by the church to meet the needs of those persons who do not need the service of a general hospital, but must have skilled nursing care.

The touching the total of 720 lives, referred to statistically in the preceding paragraphs, did certainly involve careful fiscal management, and such is reflected in the Receipts and Disbursements Recapitulation which follows:

THE METHODIST HOME
Operating Fund
Year Ending February 28, 1966

Income:	
From Members	$ 234,475.91
From Trust	172,655.60
From General Fund—Charity	44,419.90
From General Fund—Charity Supplement	31,257.50
From General Fund—Special Medical Care	15,863.49
From Welfare	71,367.60
Contributions	3,012.82
Investment Income	160.00
Members' Depository	5,422.02
Employees and guest lodging	4,196.07
Miscellaneous	1,451.82
Total	$ 584,282.73
Expenses:	
Administrative and general	$ 55,233.52
Dietary	133,731.56
Housekeeping	55,614.06
Laundry	13,427.66
Plant Operation	71,741.87
Motor Services	2,116.72
Infirmary	202,207.68
Other medical care	5,145.35
Pharmacy and drugs	15,730.34
Members' services	24,810.77
Total	$ 579,759.53

WESLEY NURSING CENTER
Operating Fund
Year Ending February 28, 1966

Income:	
Patients' rooms and general services	$ 809,739.68
General Fund—Charity	28,636.44
Miscellaneous Contributions	2,307.42
Cash Discounts	3,749.43
Other	514.99
Total	$ 844,947.96
Expenses:	
Administrative	$ 62,504.25
Employees' Health and Welfare	29,147.93
Dietary	188,239.04
Housekeeping	38,510.15
Laundry and Linen	40,227.79
Plant Operation	59,390.36
Motor Service	409.98
Nursing Service	386,307.81
Pharmacy	6,958.25
General Patients' Care	15,765.05
Auxiliary Enterprises—Loss	4,439.20
Bad accounts charged off	355.51
Total	$ 832,255.32

The role that each local church has played by paying in full, or exceeding, their apportionment has made possible the care of many of the persons served in both the Home and Wesley. Thanks are hereby extended to each Conference constituent, each pastor and district superintendent, the bishop, and every member of the Board of Managers and staff for their efforts in making the preceding reports possible.

Conference confirmation is asked for the election of Mr. Willard S. Farrow as administrator of the Methodist Home and Wesley Nursing Center; the appointment of the Reverend Theodore S. Hoffmann as chaplain of the Methodist Home and Wesley Nursing Center; and the appointment of the Reverend Mrs. G. G. Adams as associate chaplain. Conference confirmation is also asked for the following persons to serve as members of the Board of Managers of the Methodist Home and Wesley Nursing Center:

Class of 1967: Mr. Sam T. Atkinson, Jr., Mr. E. M. Beaver, Mr. Stan R. Brookshire, Mr. J. C. Cowan, Jr., Mr. W. R. Cuthbertson, Jr., Mr. Dwight M. Davidson, Dr. John M. Douglas, Mr. J. Carlton Fleming, Mr. W. W. Hagood, Jr., Dr. J. G. Huggin, Jr., Mr. F. Thos. Miller, Jr., Mr. J. V. Moffitt, Jr., Rev. E. H. Nease, Jr., Mr. Edward Niven, Mr. R. E. Thigpen, Jr., Dr. Joe M. Van Hoy, Dr. Charles D. White.

Class of 1968: Mr. Sam T. Atkinson, Mr. G. Norman Bisanar, Judge J. B. Craven, Jr., Mr. W. R. Cuthbertson, Mr. G. Scott Francis, Mr. Joseph A. Johnson, Mr. Edwin L. Jones, Dr. J. Clay Madison, Dr. Walter J. Miller, Mr. Dennis E. Myers, Mr. W. Paul Pike, Mr. Ralph M. Stockton, Jr., Rev. Thos. B. Stockton, Mr. William C. Stokes, Mr. E. B. Stone, Dr. Carey T. Wells, Jr., Mr. Calder W. Womble.

Class of 1969: Mr. Orton A. Boren, Dr. Chas. P. Bowles, Mr. George D. Finch, Mr. Arthur P. Harris, Mr. Robert L. Hines, Mr. K. O. Hobbs, Mr. George M. Ivey, Dr. Julian E. Jacobs, Mr. Tom M. Little, Mr. Chas. W. McCrary, Col. W. Bryan Moore, Mr. B. B. Parker, Mr. Robert H. Pinnix, Mr. J. Carlyle Rutledge, Mr. Robert M. Smith, Sr., Mr. George F. Stratton, Dr. Wilson O. Weldon.

Report No. 6

HUGH CHATHAM MEMORIAL HOSPITAL

The objectives of Hugh Chatham Memorial Hospital of caring for the sick and the injured have been accomplished this past year with a slight increase in the number of patients served and days of care. Activities within the various departments have all increased except in the Obstetrical and Surgical Departments. From 1962 to 1964 the average length of stay showed a slight decrease each year. In 1965 the average patient stay has been increased from a low of 4.9 days in 1964 to a high of 5.2 days in 1965. This length of stay compares favorably with fifteen other hospitals of our size in North and South Carolina that have had an average of 7 days for each patient. It is interesting to note that paying patients' average stay was 5 days while the average stay for our charity patient was 11 days. Free days of care amounted to 12.8% of the 15,401 days of care for the year, in dollars this amounted to $69,250.00 of the hospital's total operating budget.

For several years the hospital has gathered information on the various age groups served by the hospital. With Medicare beginning on July 1, 1966, and based on the information that we have gathered in previous years the hospital will receive approximately 24% of its income from this program since approximately 24% of our patients this past year have been in the over age 65 group. The hospital has had no problems and does not anticipate any unusual problems in carrying out the Medicare program beginning July 1, 1966.

The facilities of the hospital were integrated four years ago and we have had no difficulty over the question of civil rights. We mentioned this only because this question has received a lot of publicity and persons reading this report may wonder about this particular aspect of the hospital's operations.

During the year Dr. Robert Cadmus and his associate at the University of North Carolina assisted the administrator, medical staff and trustees in formulating a long-range plan for the development of the hospital. This long-range plan that has been adopted by the trustees calls for the replacement of the present hospital with 80 general, medical, obstetrical and surgical beds and 50 beds for chronic disease and nursing home care.

Nomination for trustees for Hugh Chatham Hospital, three-year term:

H. F. Laffoon, Elkin; C. C. Weaver, Jr., Elkin; Dave Smith, Elkin; George Royall, Elkin; Garland Johnson, Elkin.

MANUEL C. HOLTHOUSER, *Administrator*

Adopted: Morning Session, June 11, 1966.

Report N

BOARD OF LAY ACTIVITIES

In many respects our Lay Activties work has reached more laymen than in any recent year. During the months of January and February Bishop Earl G. Hunt, Jr brought a stirring message to the laymen in all thirteen districts. Many of our lay leaders took part in these Lay Rallies but the highlight of each Rally was the inspiring message by Bishop Hunt. We estimate that between 6,000 and 7,000 laymen attended these Bishop's Lay Rallies. In January we had an Evangelistic Laymen's Rally at High Point. Dr. Robert G. Mayfield, Secretary of the General Board of Lay Activities brought us a message calling for a renewal of dedication to our calling as lay leaders in our Methodist church. More laymen attended district workshops than ever before. The program of our church is explained and methods of getting the job done are discussed at our district workshops. We had 87 laymen at the 4th National Conference of Methodist Men at Purdue University and all were inspired by the splendid program. Attendance at our Eighth Laymen's Advance Conference was better than previous years but we hope to increase the number to 500 or more at our Ninth Laymen's Advance Conference, August 19-21, 1966. On October 5, 1965 an Area Training Session on "Cultivating Christian Stewardship with Children and Youth" was held in Statesville. This was a joint venture with the Board of Education and we think much good will come from this training.

At the request of our Bishop, the Board of Lay Activities considered the work of the Blue Ridge Methodist Service Program with the view of becoming involved in its management and support. We have accepted this challenge and the Methodist Men are having a part in the financial support; also the Program has been incorporated and district directors of Methodist Men are directors of the corporation. Marcus J. C. Deal is President, Bobby G. Collins is Vice-President, Carl R. Marshall is Secretary and W. F. Mayhew is Treasurer. The purpose of the Program is to collect clothes and distribute to needy families and also to supply shoes for children. The distribution to be through stores controlled by dedicated Methodists. We are hoping to get Methodist Men in our local churches to become involved in distribution as well as in collecting and paying for the clothes and shoes.

Our goals for the next conference year:

1. Urge each District Board of Lay Activities to have a study session (to include all areas of our work in the local church) and that plans be made for a good representation from each local church.
2. Continue to urge District Boards of Lay Activities to secure copies of deeds of property owned by the Methodist Church and place in the hands of the district superintendent. (Especially property that is not in active use.)
3. Increase efforts of Methodist Men in their programs, especially the work of the Blue Ridge Methodist Service Program.
4. Urge our laymen to attend the Ninth Laymen's Advance Conference at Lake Junaluska, August 19-21, 1966.
5. Promote sale of the "History of the Methodist Church in the Western North Carolina Conference." (Publication of this book a joint venture with the Conference Historical Society.)
6. Urge the Annual Conference through the Coordinating Committee to adopt as its main emphasis a program of Christian Stewardship for the conference year 1967-68. The main thrust to be a dedication of laymen to the principle that God and His causes must come first in our lives and that this be reflected in our Stewardship of Possessions. The program to use many areas of our church life, such as lay witness teams visiting churches and telling their experiences and joys in the practice of systematic and proportionate giving with emphasis on the tithe plus.

ROBERT M. SMITH, *Conference Lay Leader*
TORRENCE W. ALDRED, *Secretary*

Adopted: Morning Session, June 10, 1966.

Report O

BOARD OF MINISTERIAL TRAINING AND QUALIFICATIONS

Report No. 1

Your Board is vividly aware of the shortage of well-trained ministers and is seeking diligently to meet the responsibilities which the Discipline places on it (Par. 670) "to enlist suitable candidates for the Christian ministry" and "to provide guidance and counsel to them in their training and preparation for the ministry." We solicit the help of every member of the Conference in these endeavors, and urges every Methodist in Western North Carolina to pray that the Lord of the harvest may "send out laborers into his harvest" and to do everything possible to encourage young people to be alert to hear God's call.

I. PSYCHOLOGICAL GUIDANCE AND TESTING

The threat of some type of emotional illness is known to every clergyman. While the majority of pastors and other church leaders in this period of intellectual ferment and social change are able to tolerate the pressures of their offices, the number who are anxious, depressed, or conscious of at least a few symptoms of illness is growing. The need for rigorous selection and more effective guidance of candidates for the ministry has not been reduced since the program of testing and guidance as proposed by this Board a year ago was approved by the W.N.C. Conference.

After another year of study and a series of consultations with professional advisors and being further convinced that we are responsible to the church for devising ways to meet an urgent need, the Board proposes: (1) to institute in the year 1966-67 a program of testing and guidance for candidates for admission on trial, the purpose being those described in our report in 1965; and (2) to employ on a part-time basis a competent psychologist who will assist the Board in coordinating this program, (a) utilizing the resources of the seminaries in which the candidates have been enrolled, (b) offering guidance to the Board in the choice and administration of tests, and (c) providing liaison between the Board and such agencies as are appropriate in meeting the needs of the candidates.

The Board wishes to make clear its support of the Conference Program of Pastoral Care and Counseling and its readiness to adapt and correlate its own program into the larger one as future plans are developed in the light of the total work of the conference.

II. THE CALL TO PREACH

Last fall the Board, in cooperation with the Commission on Christian Vocations and the Board of Education, sponsored ten district-level meetings entitled, "Bishop's Rally for Youth." Ministers were invited to bring selected young people and their parents. It is conservatively estimated that some 3,000 youth attended. Bishop Earl Hunt spoke eloquently at each of the ten rallies, presenting the appeal of church-related vocations. The Board feels that these rallies were most successful.

Plans are under way for a dinner meeting in January 1967 for young people who may be interested in the ministry. Bishop Gerald Kennedy has agreed to be the speaker. The meeting will be held at Myers Park Methodist Church, Charlotte, while the Lectures on Preaching and the Mission to Ministers are in session.

III. WORKSHOPS FOR DISTRICT COMMITTEES

In September 1965 three workshops were held for the District Committees on Ministerial Qualifications. The officers of our Board undertook to share with the committee members the policies of the Board, procedures, materials, and related matters. These meetings were well attended, and it was felt they will prove helpful.

IV. SPIRITUAL RETREATS FOR CANDIDATES

The retreat held for candidates for Admission on Trial just before Annual Conference, 1965, was meaningful and genuinely helpful to those who were on the threshold of Conference membership. Another such retreat is planned for this Conference, with Dr. Albert Edward Day as the chief resource leader. In May 1966 a retreat was held in Statesville for candidates for Full Connection. Among the leaders were Bishop Hunt, Dr. Iverson Graham, Dr. Wilson O. Weldon, Reverend Douglas Corriher, and Dr. R. G. Tuttle. The Board is strongly convinced of the value of these retreats as a means of impressing on the candidates that the Methodist ministry is a spiritual fellowship and a warm brotherhood.

V. One Per Cent Plan

We request the continuation of the One Per Cent education plan, the proceeds to be divided as follows: One-half ($30,000.00) to provide scholarships through service loans to the ministerial students of our annual conference; one-half ($30,000.00) to be distributed to the Candler School of Theology and the Duke Divinity School according to a formula based upon the number of Methodist students in candidacy for the Bachelor of Divinity degree who were enrolled in each seminary during the quadrennium 1960-64. The seminaries may use this fund for current budgets, for expanding facilities, to increase the endowment, or for other legitimate uses as proper administrative authorities of the seminaries may determine.

VI. Ministerial Student Scholarship-Loan Plan

A total of 157 ministerial students have been granted loans since the Scholarship program began in 1960. As of April 12, 1966, a total of $122,767.00 has been lent these students to assist them in their education. A number of the loans have been repaid by years of service in the Conference.

The Scholarship-Loan Committee, as established by the 1964 Annual Conference, consists of the following: the Chairman of the Board of Ministerial Training and Qualifications who serves as chairman of the Committee, the Registrar of the Board, the Chairman of the Board's Approved Supply Committee, and two laymen: Gordon L. Goodson, term to expire in 1967, and Robert M. Smith, term to expire in 1969.

We recommend the following policies for controlling the Scholarship-Loan Fund:

1. The Fund is available to enable needy, worthy undergraduate and seminary students to complete their preparation for the ministry in the Western North Carolina Conference.

2. The obligation incurred by accepting a Scholarship-Loan may be discharged by years of full-time service in the Western N. C. Conference, $400.00 (including interest) credit being allowed for each year of full-time service. In case the recipient does not enter the ministry in the Western N. C. Conference, the Scholarship becomes a loan and he must repay the loan (or that part of the loan not repaid in service), in cash at a rate of not less than $200.00 per year, plus interest on the same, at 3% per annum.

3. No interest will be charged while the recipient is a student in college or seminary. Interest at the rate of 3% per annum will be charged when the recipient ceases to attend college or seminary.

4. Each applicant is required to have a conference with the Committee, or a member of the Committee, before a loan is granted.

5. An application must be made for each Conference year a loan is sought.

6. An applicant must have received his license to preach, and must indicate his intention to serve in the ministry of the Western N. C. Conference of The Methodist Church. He must show evidence of financial need, and must indicate his intention to graduate from a four-year college or from seminary.

7. An applicant must have a satisfactory scholastic standing at the time of the application, and must maintain at least a "C" average to be eligible for a renewal of the Scholarship the following year.

VII. Approved Supply Pastors' Schools

The 1964 Discipline (Pars. 317.2 (b) and 331) requires those taking the Course of Study to pursue it in approved schools rather than by correspondence, except in cases of emergency. Two excellent schools are in our area: Duke and Emory. Scholarship aid is available through our Board for those attending Course of Study schools. We request permission to transfer $1,200.00, if needed, from the Ministerial Education Fund to the Approved Pastors' School Fund for scholarship aid.

C. C. Herbert, Jr., *Chairman*
John A. Lowder, *Registrar*

Adopted: Afternoon Session, June 8, 1966.

Report No. 2

QUESTION 25. Who are admitted on trial:

a. With degrees from approved colleges and credits from approved schools of theology?

Adams, Lawrence Clay, Asheville District; born January 16, 1942, Asheville; University of North Carolina at Chapel Hill, 1½ years; Pfeiffer College, 2½ years, A.B. degree,

1964; Duke Divinity School, one year; local preacher's license, December, 1963. Married Priscilla Bercik, August 30, 1964. No children.

Berrier, Floyd Lee, Thomasville District; born October 4, 1933, Davidson County; High Point College, A.B. degree, 1965; Wesley Seminary, one year; local preacher's license, January 7, 1962. Married Myrtle Ann Portis, April 25, 1951. Three children: David Lee, April 25, 1953; Bruce Kevin, March 29, 1956; Danny Glenn, November 27, 1959.

Cock, John Peyton, Asheville District; born December 19, 1938, Willis, Virginia; Emory and Henry College, A.B. degree, 1960; Candler School of Theology, B.D. degree, 1966; local preacher's license, Wytheville District, Holston Conference, November, 1964. Married Lynda Faye Lippard, August 21, 1960. No children.

Emerson, Ravis Larry, High Point District; born September 28, 1935, Greensboro; Guilford College, A.B. degree, 1957; Duke Divinity School, one year; local preacher's license, July 1, 1965. Married Sarah F. Farlow, April 6, 1957. One daughter, Debra, May 1, 1959.

Ferree, John Koonts, High Point District; born June 16, 1943, Hickory; Vanderbilt University, A.B. degree, 1965; Duke Divinity School, one year; local preacher's license, October 12, 1961. Single.

Hoke, Miss Sandra Frances, Charlotte District; born August 14, 1939, Williamsburg, Kentucky; Utah University, three years; University of North Carolina, A.B. degree, 1962; Union Theological Seminary, three years; local preacher's license, June 6, 1966. Single.

Jarvis, Frank Melvin, High Point District; born January 19, 1940, High Point; High Point College, A.B. degree, 1964; Duke Divinity School, one year; local preacher's license, 1960. Married Phyllis Rae Giles, December 22, 1962. No children.

Maxwell, George Larry, High Point District; born March 13, 1941, Gadsden, Alabama; High Point College, A.B. degree, 1964; Wesley Seminary, one year; local preacher's license, May 10, 1958. Married Martha Jane Wallace, August 12, 1962. One son, George Larry Maxwell, Jr., November 14, 1965.

Mills, Ricky Wayne, Statesville District; born April 21, 1943, Newton; High Point College, A.B. degree, 1965; Boston Seminary, one year; local preacher's license, December, 1960. Single.

Murray, Louis Herman, Salisbury District; born January 21, 1943, Boone; Greensboro College, A.B. degree, 1965; Duke Divinity School, one year; local preacher's license, December 2, 1962. Single.

Noblitt, Hubert Donald, Waynesville District; born December 20, 1927, Easley, S. C.; Central Wesleyan and Mars Hill Colleges, A.B. degree, 1964; Candler School of Theology, one year; local preacher's license, June 7, 1960. Married Emma Joretta Holden, June 9, 1950. Four children: Marcus Grear, June 28, 1951; Susan Anita, March 13, 1958; Beverly Kay, March 4, 1954; Donald Keith, October 12, 1956.

Parker, Billy Joe, Statesville District; born Statesville; High Point College, A.B. degree, 1965; Candler School of Theology, one year; local preacher's license, December 8, 1963. Married Helen E. Talley, June 12, 1966.

Shepherd, Wayne Douglas, Marion District; born July 16, 1943, Morganton; High Point College, A.B. degree, 1965; Boston Seminary, one year; local preacher's license, December 1, 1962. Single.

Smith, Clarence Bryce, Sr., Thomasville District; born March 17, 1929, Lexington; High Point College, A.B. degree, 1965; Wesley Seminary, one year; local preacher's license, January 8, 1961. Married Ina Kearns, October 31, 1946. Two children: Bryce, Jr., February 14, 1949; Douglas, May 28, 1958.

Spencer, Robert Allen, Marion District; born January 16, 1942, Morganton; Brevard and Greensboro Colleges, A.B. degree, 1965; Boston Seminary, one year; local preacher's license, March 16, 1963. To be married June 19, 1966.

Stokes, James Carlisle, Jr., High Point District; born March 18, 1940, Greensboro; Asbury, one year; Duke University, three years, A.B. degree, 1962; Duke Law School, LL.B. degree, 1965; Duke Divinity School, one year; local preacher's license, July 16, 1965. Married Linda Douglas, March 23, 1963. One daughter, Angela Dianne, February 14, 1964.

Thompson, Henry Churchill, High Point District; born June 11, 1943, Saxapahaw; High Point College, A.B. degree, 1965; Duke Divinity School, one year; local preacher's license, January 27, 1963. Single.

Tise, Larry Edward, Winston-Salem District; born December 6, 1942, Old Town; Duke Divinity School, one year; Duke University, A.B. degree, 1965; local preacher's license, December 5, 1963. Married Alice Smith, August 21, 1965. No children.

White, Charles Denny, Jr., High Point District; born September 6, 1943, Thomasville;

Duke University, A.B. degree, 1965; Duke Divinity School, one year; local preacher's license, December 8, 1963. Single.

b. With degrees from colleges not accredited by the University Senate and credits from approved schools of theology? None.

c. With degrees from approved colleges and completion of the introductory studies for the ministry and the first two years of the course of study?

Eller, Kenneth Robert, North Wilkesboro District; born April 5, 1938, Salisbury; Catawba College, A.B. degree, 1960; completed two years of the Course of Study; local preacher's license, 1964. Married Dolly Beth Gibson May 10, 1963. Four children: Ronee D., June 28, 1953; Roy A., January 26, 1955; Patti J., June 12, 1958; Stephen P., August 25, 1965.

Kale, John Wesley, Statesville District; born July 18, 1937, Thomasville; Lenoir-Rhyne College, A.B. degree, 1966; local preacher's license, December, 1963. Married Kathryn Houser, August 1, 1958. Two children: John Wendell, July 16, 1959; Myra Leigh, July 13, 1963.

d. With partial college credit, completion of the four-year course of study, and six years' service as approved supply pastors?

Ballard, Ralph Harold, Statesville District; born June 1, 1907, Weaverville; Weaver College, two years; Appalachian State Teachers' College; local preacher's license, June 20, 1960; four years course of study. Married Helen Kale, July 23, 1932. Two children: James Harold, May 3, 1934; Frederick Preston, May 31, 1943.

Bearden, Bennie Benjamin, Thomasville District; born December 15, 1924; Webster County; Pfeiffer College; four year course of study; local preacher's license, May 24, 1959. Married Johnnie Frances Deas, December 25, 1941. Two children, Gloria Ann, September 26, 1942; Doxie Pauline, August 11, 1943.

Heafner, Luther Paul, Marion District; born January 23, 1911, Gastonia; Brevard and Appalacian State Teachers' Colleges, four years, 180 hours; local preacher's license, 1948; Married Estelle Allran, June 7, 1936. Three children: Shephen Allran, June 17, 1944; Mrs. Ann Heafner Carlton, July 28, 1945; and Patricia Manteo, June 6, 1949.

Adopted: Afternoon Session, June 8, 1966.

Report P

BOARD OF MISSIONS

OUR WORLD MISSION TODAY — OPPORTUNITY UNLIMITED

Our day is characterized by an explosive growth in all areas of life. The population explosion bomb is maddening by ticking away with a danger far greater than the hydrogen bomb—a billion more people by 1980, another billion by 1990, and the latest estimates say over seven billion people by 2000. This calls for a tremendous growth of food and industrial production. A massive informational explosion is taking place with the amount of information in the world doubling in the following periods: 1 A.D.-1750; 1750-1900; 1900-1950; and 1950-1960!

All of this suggests an unlimited opportunity for the church of Christ in our day. The population explosion is outstripping the growth in food production, leaving more people hungry every day than the day before with half of the world's people perpetually hungry. Almost half the world's adults—44%—cannot read and write in the day of the vast explosion of information and mass communications, and there are thousands more illiterates every day than the day before.The opportunity for the church to win the world to Christ is truly beyond the comprehension of any generation that has ever lived, yet this opportunity is going begging. About 30% of the world's people are Christian today. Every single day sees a smaller percentage of the world's population belonging to the church. The best predictions indicate that this 30% will be down to 20% or 25% by the year 2000 when there will be over six billion people in the world (latest predictions say over seven billion). Yet the mainline denominations have fewer missionaries proportionately year after year than they had the year before to reach these billions. (We have 40% fewer than we had in the 1920's).

The most massive movements of all of human history are taking place in our day, sociologically, economically, politically, intellectually, religiously, and geographically. At times of such movements of people, there is an eager searching for and readiness to find new ways, new opportunities, new hopes and new dreams. We find, for instance, here in the Piedmont Crescent in North Carolina in the new residential communities five to ten

years old, fifty percent more men belong to the church than in old residential neighborhoods.

The people of our world are going to find *new ways* intellectually, socially, politically, economically and religiously — the only question is whether they will find the way of Christ as the guide to their total life or not. Only the church, the inclusive church of Christ, in our day can make the difference.

What a humbling picture this is! How it calls upon us again to wait quietly and expectantly upon the Holy Spirit as John Wesley did at Aldersgate, for only the Holy Spirit can make the difference, the tremendous difference necessary for the opportunity of our day.

The famine in India is a part of this world picture. Dr. Henry Lacy, executive secretary for India, writes from India: "In Madhya Pradest and parts of Orissa the famine is severe. In this area three districts are hardest hit. Next season's seed grains have been eaten. Children have been abandoned by the roadside or at mission gates. In some cases government has refunded taxes to the cultivator and suspended taxes under other conditions. It is the nameless family hidden out in the rural areas that is the victim of the monsoon failure. Many have sold off their lands or mortgaged them beyond redemption in order to reach the slums of overcrowded Calcutta. Highly-prized brass cooking utensils have been bashed in and sold for scrap metal. The completely helpless have begun eating certain plants found in the jungle that soon brings on rheumatism. There are in many areas ten times more blindness and ulcerated eyes among children than 15 years ago—a result of malnutrition.

"India's population continues to grow at the rate of one million a month. The population of India now represents 15% of the world's total. Latin America and Africa combined cannot equal India's census yet Hindustan claims (only) 2.5% of the world's land surface." Some estimates say as many as ten million Indians will die of starvation unless help is provided immediately.

CONTINUED PROGRESS

In a day of such great opportunity and challenge we are continually thankful for the progress and growth in missionary concern, interest and support in our Conference. This is best exemplified by the fine young people who continue to volunteer for missionary service. Our Conference has come to be looked upon as one the fine examples in Methodism in this respect.

Rev. and Mrs. Don Turman have been approved as missionaries and will go to Indonesia. Don served as a short-term missionary in Malaya.

Miss Tharon McConnell, with a B.S. degree in Nursing from Duke University, has been approved as a short-term missionary nurse to Bolivia.

Both of these, Tharon and Don, were approved in January and they come from the Triplett Church near Mooresville so well known for its long and marvelous support of missions. *This church now gives twenty percent of its budget to world mission specials.*

Miss Mary Elizabeth Hardin, from Central Church, Asheboro, and Miss Martha Sue Brown, of the Boonville Methodist Church, have been approved as US-2's.

Rev. and Mrs. John Burton volunteered for special term missionary service on the Yuma Indian Reservation, Yuma, Arizona, in July.

Rev. and Mrs. Wade Thompson (retired) also went to Yuma with the Burtons to assist in the work on the Indian Reservation.

Dr. and Mrs. Charles Ratliff will complete their special term of service in Forman Christian College in Lahore, Pakistan, in June.

John Clay, Brazil, and Larry Sink, Algerio, two short-term missionaries, have returned from their three years of service. Larry is in graduate studies in preparation for a medical mission career. John is entering graduate studies in education for possible future service in the mission field.

Miss Elizabeth Callis, approved last year as a missionary, has been in preparatory graduate work for service in Malaysia, and she will be commissioned at our Annual Conference at Lake Junaluska.

It is with a sense of great loss that we report the death of three of our fine women missionaries this year: Miss Nanci Weldon, a US-2, daughter of Dr. and Mrs. Wilson O. Weldon; Miss Joy Betts, a missionary nurse to Brazil; and Mrs. Charles Stokes, missionary to Korea. We express our deepest sympathy to the families of these fine missionaries of our church.

CONTINUED GROWTH

Our Conference shows continuing growth in its involvement in missionary interest, concern and support. In the fifteen years the record this Conference has written in grow-

ing concern and support of missions has come to be known across the church and, in a real sense, across the world. This growth continues in the church-wide schools of missions, use of audio-visuals, missionary speakers, special missionary programs and emphases throughout the year. This has all built a basic support under missionary giving to the Four Lanes of Service, Church Extension, World Service, etc.

During the 1964-65 conference year, giving to General Advance Specials increased by $1000, moving this Conference from fourth to third place of all conferences. Giving to National Mission Specials increased $6000, moving this Conference up to eighth of all conferences. However, our giving to World Mission Specials dropped 5½% to $288,000, and we moved down from fourth to fifth of all conferences. This no doubt came in part from the large increases in some instances in the one figure apportionment and with the discouragement that the 20% asking on Advance Specials which this brings. This brought a drop for the first time in our world mission specials in nine years. The average increase over the last three years had been almost 13%, thus this 5½% drop suggests an actual 18% drop in what would have been the normal increase for any given year. This drop came at a very unfortunate time—during the year the General Board of Missions had to cut its missionaries overseas by 20% because of inflation around the world and in the same year that the income of the World Division dropped $200,000. This was a decrease in our conference of per capita support of world missions from $1.63 per member to $1.58 per member.

This report is given simply to challenge our churches to continue to move forward significantly in the opportunities which we know in the world today such as have never been known before in the challenge of *One Witness in One World*, our Four Lanes of Service in the coming year, our ministry to the urban areas of our conference, etc.

ONE WITNESS IN ONE WORLD — *Next Step In Our Quadrennial Emphasis*

Moving from self-analysis and self-study, our local churches are challenged to move into community action—total world-wide community action. This involves the N-1 program (Neighborhood-1). Here we find opportunities for service in our own neighborhoods, communities, cities and areas.

The second portion of this Neighborhood-1 is relating ourself to some church somewhere—anywhere—in the world neighborhood. This can be increasingly through our own Church Extension program in helping to organize new congregations and involving our people in support for this program through the Methodist Builders' Club and One Dollar per Member to the District Mission Society.

The dramatic and thrilling dimension is that a local church—any local church, every local church—can relate itself to some church somewhere in the world and build a church in Africa, India, Japan, South America, Korea. Below are suggestions whereby every local church can become involved in building a congregation a new church home somewhere in the world, and every local church is urged to relate itself to one of these churches and help provide a home for them in one, two or three years. Every church in our conference could and should build a church somewhere in situations such as those listed below. The amounts indicated are for parsonages or churches, and our churches thus enter partnership with these that are helped.

Churches can be built across the world for:

India, $600 to $14,500
Korea, $100 to $15,000
Taiwan, $1,000 to $25,000
Japan, $2,780 to $15,000
Pakistan, $900 to $7,000
Sarawak, Borneo, $3,750 to $12,000
Africa, $710 to $18,000
Brazil, $1,720 to $16,667

District Superintendents and District Missionary Secretaries have lists of these opportunities.

TAMPERE METHODIST CHURCH, FINLAND, RECOMMENDED WORLD ADVANCE MISSION SPECIAL

The Tampere Methodist Church, our only church in the city of Tampere, the second largest city in Finland, is greatly in need of a church home. This is one of the strongest of our churches in Finland. Their worship services are held on the dark and gloomy third floor attic of an old business building—a combination of stores and apartments. This church with about 100 members is a "tower of strength" to Methodism in this small country. This building belongs to the annual conference and supports many of the activities and Methodist churches in Finland.

This church, in a growing industrial city, greatly needs a sanctuary of its own to witness in this important country. Finland, a small country under the very heavy shadow of communist Russia, needs the increased vitality of a free Protestant church such as

Methodism offers. Many of our Scandinavian Youth Caravan teams have visited this church and congregation and are thrilled at the prospect of our conference's building them a church. This is a $50,000 World Advance Mission Special for participation by all of the churches in our conference.

COPACABANA BEACH MISSION SPECIAL COMPLETED

Our Conference during the past year has been able to complete the necessary mission special for the Copacabana Church in Brazil. In one year we have not only been able to provide sufficient funds for the completion of this Mission Special, but also to assist in other projects: Dr. Charles Stokes' radio station in Taejon, Korea; and Rev. Carl Judy's jeep for his work in Korea. This leaves us now ready to move into the Tampere Church in Finland which Bishop Hunt is eager to see us to build.

This successful conclusion of Copacabana Beach Church adds to our growing record of mission projects we have helped overseas in the Bariloche Church, Argentina; United Christian Hospital, Lahore, Pakistan; Ward Memorial Methodist Church, Hong Kong; and Costen J. Harrell Church, Havana, Cuba.

URBANIZATION — OUR MISSION TODAY

Methodism has never successfully made a significant impact upon the urban complexes of America or the world. We have been and still are, to a large extent, a rural and town and country church. This is also true of most of protestantism. Yet urbanization and secularization is the one major reality of our day both in America and the world. Seventy percent of our population in America living in the cities live on one percent of our land, and the other 30% of our population live on the remaining 99%. It is estimated that there are a million more people living in the slums of American cities now than live on the farm, and another million will soon be there. The city today has become a concentration of human beings and their problems, a high density of population which gives also a high density of problems and misery, of crime and poverty, school drop-outs, unemployment, idleness, illiteracy, unwed mothers, addicts, alcoholics, broken homes, fatherless children, functional illiteracy, culturally deprived, high incidence of retardation, etc. The Urban Convocation in Chicago in February, the General Board of Missions' annual meeting in January at Buck Hill Falls, and our mission study, *Claimed By God For Mission,* all highlight this major area of responsibility of Methodism.

Our fine group attending the Urban Convocation in Chicago met following the meeting there and seriously delved into ways and means of our ministering to our cities. In Greensboro several months of exploration has been carried on under the auspices of Grace Methodist Church. In Winston-Salem, efforts are under way under Centenary Methodist Church to reach the inner city and blighted areas of the city. We need also to begin exploration and ministry in the cities of Charlotte and Asheville.

The Urban Church Committee of our conference recommends study and implementation of a program to our cities as an urgent *must* for the immediate future.

AFFLUENCE AND POVERTY — DILEMMA FOR CHRISTIANS, *Our Mission Study*

The relevance of our Christian faith in affluent America to the fact of abject and degrading poverty throughout the world is the subject of the church-wide school of missions for the 1966-67 year. The hungry, the poverty-ridden, the diseased, the dying from malnutrition and famine, the illiterate, the dirty, the filthy suffering in the dregs of poverty will parade before those who conscientiously study the church-wide school of missions in the coming year. These untold millions suffering the curse of never having sufficient resources for the blessings of our world must be constantly before us for the compassionate and prayerful concern of affluent American Christians. Resources, statistics, publications are pouring out of the presses and mass media daily in America.

The audio-visual resources for this study promise more information, inspiration and challenge than any previous study. The church—every church and every member of every church—will have the privilege of the challenge for renewal through making their faith relevant to the underdeveloped people and nations of the world.

We challenge each pastor, each Commission on Missions chairman, each leader to help involve every member in this most important and relevant mission study for our day.

CLAIMED BY GOD FOR MISSION

Dr. Eugene Stockwell has claimed the attention of American Methodism in the mission study this year, *Claimed by God for Mission,* as few others have ever been able to

do. This sequel to Dr. Tracey Jones' *Our Mission Today* has brought alive a more vital and realistic sense of mission in local churches through the church-wide school of missions than any previous year except possibly Dr. Jones' study.

Early indications are that more churches have had the church-wide school of missions with better responses and participation. The audio-visuals have been more in demand and spreading over a longer period of time, beginning in October and running well into April. This has brought about far more utilization of audio-visuals, missionary speakers and other resources. The long list of missionary speakers has been widely used this year. Some of the speakers have been overwhelmed with the calls to come and help in schools of missions, and have had to say "no" on numerous occasions — and this is true of the longest list of missionary speakers we have yet had which means far more use of these resources available.

The personal responses of the stimulating and challenging study have been finer this year than in earlier years.

The attendance and response to the Workshop for Teachers of Children, Youth and Adults for the church-wide school of missions have been our best. This workshop, planned cooperatively by the Woman's Society of Christian Service, the Board of Education and the Board of Missions, meets an increasing need to make the church-wide school of missions a challenging and significant event in the local church.

Increasingly the church-wide study and school of missions is becoming one of the outstanding events in the calendar of our local churches.

MISSION TO BOLIVIA

One of the very significant events this year in our conference was the Medical Mission to Bolivia of nine doctors and four others in a two-week venture under the leadership of Rev. William B. Bobbitt, Jr. This team, sponsored and planned by Myers Park Methodist Church, Charlotte, of which Dr. J. Clay Madison is pastor, received the finest and most widespread publicity of any event probably in American Methodism of this nature through the writing of Methodist Kays Gary, of the *Charlotte Observer,* who participated in this project. The News Department of the General Board of Missions indicates that only one other experience in American Methodism of this nature would even compare favorably with the coverage this was given by the *Charlotte Observer.*

The event itself made a truly significant impact on Bolivia where the doctors divided into three teams to go into three of the areas of greatest need. The doctors found a wonderful involvement in mission in this opportunity and above all a great desire to continue this mission in whatever way possible.

The widespread publicity and response has brought about the publishing of this whole story by Kays Gary in a booklet. The General Board of Missions plans to distribute 1,000 of these, and they will also be distributed throughout the Jurisdiction.

This promises to be the foundation for a more significant and continuing participation in missions by laymen through medicine and other opportunities.

We commend highly Myers Park Methodist Church and its leadership in this outstanding project.

OTHER CARAVANS

A youth caravan is planned for Costa Rica by First Methodist Church, of Hickory, this summer. This will be the second caravan they have planned to Costa Rica. The wonderful impact made by this group two years ago has brought continued requests for other youth caravans in Costa Rica. Another youth caravan to Costa Rica from the Asheville area is under discussion.

The continuing building team to Puerto Rico was planned this year with a marvelous response from laymen and some forty were ready to fly to Puerto Rico for two to four weeks' building mission. However, incomplete planning in Puerto Rico made it necessary to cancel this year's program. Plans are already being laid for another opportunity for another year. We continually are appreciative of the leadership of Dr. N. M. Harrison in these building teams.

The Board of Education continues the youth caravan to and from Scandinavia which the Board of Missions and the Board of Education launched jointly several years ago. The Board of Education has now assumed the full responsibility of this as the Board of Missions moves into these other areas of opportunity.

DISTRICT OPPORTUNITIES

One of the most important factors in the continuing growth in missionary concern and support in our conference comes from the fine district opportunities provided for

local church leadership in District Mission Rallies, District Workshops for Teachers of Children, Youth and Adults in Church-wide School of Missions; Workshops for Commission on Missions Chairmen; Men and Missions dinners; Youth and Missions dinners, etc. We are truly grateful for the fine leadership of our District Superintendents and District Missionary Secretaries in all of these opportunities.

MEN AND MISSIONS DINNERS

This year we launched a three-week series of Men and Missions dinners with Dr. Howard Brinton, missionary to the Congo. Dr. Brinton, a personal friend of Moise Tshombe, an outstanding leader of the church in the Congo, made a challenging and inspirational series of addresses. These Men and Missions dinners undergird the emphasis of the Board of Lay Activities in their current emphases, Methodist Men—World Witness through Missionary Outreach. Requests are coming in for similar opportunities, district-wide, in the coming year. We recommend that all Methodist Men's Clubs plan their Men and Missions dinner in the October--November period. Names of missionary speakers will be furnished to the Methodist Men's Clubs. We recommend that our Methodist Men's groups continue such opportunities as these to involve their men in one of the greatest needs of Methodism today of helping our men to become involved in missions.

DISTRICT MISSION RALLIES

The Commission on Missions in the local church continues to be the heart of planning for the involvement of every member of the local church in the total world mission of Christ. The Commission chairman and members and key leadership of the local church must continually be reached each year with the vital missionary challenge and inspiration of the church's mission to the anticipated seven billion people. The District Mission Rally continues to be this important opportunity to link the local church to the world mission of the church. Each year this gives the individual leaders of the local church an opportunity to find inspiration, information, and enthusiasm for their task for the full year ahead.

Our mission rallies in the year closing brought the most challenging messages we have had with some of the very finest responses for ministers and laymen. We had an excellent missionary speaker in Rev. Carl Judy, from Korea, and missionary leaders from the General Board of Missions in Dr. Harry Haines and Dr. Lewistine McCoy. We continue to bring the finest leadership of our church to these rallies. We anticipate further emphasis in the importance of these opportunities and the continuing cooperation with District Superintendents and the programs of the boards and agencies of the conference.

WORKSHOP FOR TEACHERS IN THE CHURCH-WIDE SCHOOL OF MISSIONS

The District Workshop for Teachers of Children, Youth and Adults has proven to be one of the very important new cooperative ventures of the Board of Missions, Board of Education and Woman's Society of Christian Service. This not only highlights the church-wide school of missions, but also helps equip the teachers and leaders more adequately for this important experience in every local church. The restructuring of the Board of Missions now makes this the one training opportunity on the district level for the mission studies, thus it becomes increasingly imperative that this experience be continued and strengthened in every district.

We recommend that the conference, district and local church sub-committee on studies as recommended by the General Board of Missions be implemented to undergird this workshop for training for those who lead the local church studies in missions.

WEEKEND MISSIONARY CONFERENCES

In several of our districts Weekend Missionary Conferences by several cooperating churches have given outstanding experiences in missions in local churches. We commend these churches for their fine work and recommend that others also plan such opportunities.

THE LOCAL CHURCH — COMMISSION ON MISSIONS

Every local church and every member of every local church must increasingly become aware that the cry of anguish from our world today is the cry from the compassionate heart of God for all of his children to get involved in His mission to His people in all the world. The starving, hungry, naked, dirty, diseased, suffering, lonely, homeless, bleeding, hopeless, famine-ridden, wretched — these must become a part of the worship of God through Christ *in our sanctuaries.* They must ever be our guests when we enter the sanctuary of God, sitting with us in our pews to call us in mind, in heart, and in gifts to the ministry that they desperately need today. Their physical condition is often merely suggestive of the hopeless nature of their spiritual life without God. Far more it is a

measure of our emptiness toward God when we fail to pour out our souls and gifts for them.

The Commission on Missions in the local church is the central planning agency to involve the whole church and all of the members in this mission to the whole world with knowledge, information, concern, compassion, understanding, prayer and giving. To do this the Commission needs to plan and operate thoroughly and fully a year-round program for the local church and its membership through regular meetings each month.

1. Education and promotion through the church-wide school of missions, missionary speakers, mission minutes, international weekend, mission nights, mission festivals, world friendship banquets, and other opportunities.

2. Plan special emphases for Methodist men to involve the men of the church in missions.

3. Challenge sacrificial giving for support of the world mission of the church through the Four Lanes of Servcie, World Mission Specials, National Mission Specials, MCOR Mission Specials, Conference Mission Specials, and World Service, and the special offerings of One Great Hour of Sharing and World-wide Communion Sunday, and the Methodist Builders' Club for church extension.

4. Distribute literature and get subscriptions for *World Outlook*.

5. Recruit from our finest young people missionaries for the world mission of the church.

6. Participate as a Commission in leadership training opportunities, District Mission Rallies, Workshops, and send the chairmen to the Jurisdictional Missionary Conference Workshop for Commission Chairmen at Lake Junaluska, July 22, 23, 24, and other such opportunities.

7. Provide the *Manual for the Commission on Missions* for each member of the Commission and also subscribe to the *Methodist Story* for each member of the Commission.

JURISDICTIONAL MISSIONARY CONFERENCE, WORKSHOP FOR COMMISSION ON MISSIONS CHAIRMEN, AND YOUTH AND MISSIONS CONFERENCE

We call to the attention of our conference one of the outstanding opportunities within the bounds of our conference, of all Methodism in missionary conferences. Only one other missionary conference in Methodism even compares favorably with the Jurisdictional Missionary Conference at Lake Junaluska (June 21-27 this summer).

We urge our ministers to participate in this conference especiailly since it is right here in our conference, and we urge the local churches to provide expenses for such participation.

Our Workshop for the Commisison on Missions Chairmen is one of the very finest in Methodism. We urge all of our churches possible to send their Commission chairmen to this conference and pay their expenses, July 22, 23, 24. (Cost: about $25.00 other than travel).

Our Youth and Missions Conference is unequaled in Methodism. We urge that our very finest young people be chosen from each district for this conference.

DEPARTMENT OF FINANCE AND FIELD SERVICE

More and more the director, Rev. Rollin P. Gibbs, is being called upon for counselling with local congregations on church finances. With the excellent stewardship programs offered local congregations by our General Board of Lay Activities, increasing numbers of our churches are undertaking the directing of their own budget crusades. But most churches inexperienced in the promotion of systematic, thorough budget underwriting, need experienced help to direct their efforts. The director is called upon for many such conferences. Subdistrict workshops have been directed during the year, but these need to be supplemented by personal local church counselling.

The demand continues for the directing of building fund crusades. Few local leaders have the experience who can give the time necessary to direct this major local church endeavor. Our Board offers experienced leadership that saves the congregation much time and expense, and assures greater success in results. The annual reports published in the Conference *Journal* reveal some of the results of our work. Since the service was first offered in our conference the average crusade has been over $36,000. The total average for previous years is over $1,083,000 per year. At the writing of this report, it appears that the total for the current year will be some under three-quarters of a million dollars, with approximately $9,000 in service fees. The crusades requested this year have been on the average of several thousand dollars less than the previous eight-year average crusade. This accounts in part for the smaller totals in the crusades raised this year.

Service fees are only a fraction of those charged by commercial agencies. The total

modest income from this source all stays within the Western North Carolina Conference. After expenses for the program have been covered, all remaining funds are appropriated by our Executive Committee to local churches in our confeernces that are facing emergency situations.

This self-sustaining service has revitalized many local churches both financially and spiritually. Typical comments about the crusades are shown in the statement one minister made when he stated that his people considered the crusade the most important thing that ever happened in their church.

The director during the year has attended several workshops on stewardship and church finances, both as a delegate and as a contributor to the programs.

CHURCH EXTENSION

QUADRENNIAL GOALS FOR CHURCH EXTENSION

This session of annual conference marks the halfway mark of the quadrennium. We should be well on our way toward accomplishing the following goals passed by General Conference at Pittsburgh, Pennsylvania, April-May, 1964:

1. Every church conducting a self-study in a changing world to proclaim the gospel of Christ.
2. To assist local churches in building programs.
3. To establish 400 new churches each year and purchase new church sites for future programs.
4. To provide a total loan fund of $50,000,000.
5. To provide leadership and financial resources to extend Methodism in special home mission areas.

REPORT AND CONTINUING CHALLENGE

In seeking to accomplish these goals your Board of Missions and Church Extension has assisted in the following activities:

1. Surveys have been made in each district relative to new sites for future congregations and the starting of outpost church schools in needy and fast-developing areas. A total of 66 sites have been discovered. This year, 1965-66, a total of 11 new sites have been located and several purchased to date. Projections for 1966-67 indicate we will need to purchase 13 new sites and for 1967-68 we need 14 new sites.

2. A representative of the Department of Architecture, National Board of Missions, Philadelphia, at our request, made two visits (October and March). Twenty-seven churches were benefited from these consultations.

3. Four special clinics were held April 12-15 for the guidance, instruction and training of District Boards on Building and Location. These were held in the following churches and cities: Burkhead Church, Winston-Salem; Epworth Church, Concord; Marion; and Central Church, Canton.

4. Closer coordination of church extension efforts has been accomplished by the staffs of the Boards at the Methodist Building, the Rural Church Committee of Duke Endowment, and the National Board of Missions.

5. Active cooperation has been maintained between the conference Board of Missions staff and the many local congregations and building committees requesting our counsel and guidance in preliminary planning of building programs.

6. Church Extension activities for this year are reported by the district superintendents. They are carried in the Conference *Journal*, Section IX, under heading "5. Historical Data."

THE METHODIST BUILDERS' CLUB

We enthusiastically welcome the Charlotte District into the Methodist Builders' Club. This is a major step forward in the mobilizing of the total resources of our conference for the urgent church extension needs in rapidly-growing western North Carolina. The Charlotte association with the conference program will begin officially June 1, 1966.

Dr. Harlan Creech, Jr., superintendent of the district, said, "With the unanimous approval of the Executive Committee on April 14 and by action of the entire Mission Society at the meeting on April 21, we are ready to join the Conference program of church extension. No district faces a more challenging and exciting opportunity than our district. We are girding ourselves to meet this challenge and we are grateful for the privilege of joining forces with the other 12 districts in our Annual Conference."

There has been a thrilling response to the Methodist Builders' Club activity as reflected in the rise to 7,025 members this year. This represents approximately 3% of the Methodist membership of the conference (less the Charlotte District). The conference goal is

10% of our conference membership. Several churches have reached this goal and some have exceeded it. Each district has been urged to appoint a district director of the Methodist Builders' Club to assist in reaching the conference goal and to encourage active participation of each member. Fluctuation is still too high in our active membership each year. Approximately 20% of our members are late in forwarding their gifts to the Builders' Club treasurer. Approximately 17% fail to make any payments. There is great need for proper district and local church promotion. With such promotion we can exceed the funds raised presently by the $1.00 per member assessment expected of each church. Even an increase of 5% of each church's membership would guarantee not less than $10,000 per gift to each new Methodist Builders' Club project. It would increase by 65% the funds available to each District Mission Society for Church Extension projects within each district.

Each congregation of 500 members or more could consider starting an outpost church school in a developing area adjacent to it under the guidance fo the district superintendent, then support the mission with competent leadership under the N-1 program and help finance the project until it is able to stand on its own faith and on its own strength. In the instances where this has been done across the conference, there are new and vigorous Methodist churches proclaiming the gospel of Christ. Two old established congregations have pledged to give leadership and financial support to two new congregations this coming conference year. One has pledged $6,000 and another $5,000. There should be not less than 25 such church extension projects this conference year.

The faithful of the Methodist Builders' Club have contributed $117,000 to new projects and district church extension projects this conference year. However, it is necessary that "each member win one" if we are to accomplish the task of Church Extension in our great conference.

APPROPRIATIONS FOR METHODIST BUILDERS' CLUB PROJECTS

FIRST CALL: October 25, 1965	
Union Road, South Gastonia, Gastonia District	$5,896.49
Hickory Tree Road Area, Thomasivlle District	5,896.49
St. Mark's, Sedge Garden Area, Winston-Salem District	5,896.49
SECOND CALL: January 25, 1966	
Sandy Ridge Road Area, Hickory, Statesville District	$5,993.57
Forest Park Area, Union County, Albemarle District	5,993.57
South Icard Area, Burke County, Marion District	5,993.57
THIRD CALL: April 15, 1966 (Estimated call will be closed June 30)	
Wilkes Community College Area, North Wilkesboro District	$5,500.00
South Hill Development Area, Salisbury District	5,500.00
Bent Creek Area, Asheville District	5,500.00

MEMBERSHIP AND MONEY RECEIVED, METHODIST BUILDERS' CLUB, 1965-66

District	Total Active Members	Total Enrollment	Amt. Received Last 3 Calls*
Albemarle	335	428	$ 6,612.25
Asheville	407	514	8,273.15
Gastonia	683	872	13,509.50
Greensboro	1,009	1,214	21,385.67
High Point	504	643	10,132.34
Marion	377	465	8,154.50
North Wilkesboro	248	311	5,383.70
Salisbury	403	484	8,338.00
Statesville	491	626	10,229.00
Thomasville	321	427	6,645.83
Waynesville	188	227	3,761.50
Winston-Salem	647	803	15,456.08
Totals	5,613	7,014	$117,881.52

*April, 1965; October, 1965; January, 1965 (Charlotte District reports separately).

RECOMMENDATIONS

1. That the work of the Conference Board of Missions and Church Extension coordinate with the Rural Church Committee, Duke Endowment, the District Boards on Building and Location and the National Board of Missions, Department of Architecture, Philadelphia, on all church extension projects so that there will be no overlapping and duplication of review and approval of the financial and preliminary building plans; and, that each agency involved keep the other informed of recommendations and approval of plans, donations and loans.

2. That all churches seeking approval of their preliminary plans for any conference or Duke aid submit them through the Conference Board of Missions at least eight weeks prior to the scheduled meetings of the National Board of Missions, Philadelphia (July 15, September 10, November 10, 1966; February 3, and April 20, 1967).

3. That the district superintendents inform their pastors and local church study and building committees of the opportunity to discuss their building projects and/or review their preliminary drawings of proposed building projects with a representative from the Department of Architecture, National Board of Missions, Philadelphia, during the weeks of October 9-14, 1966, and March 12-17, 1967. Contact should be made through the Director of Church Extension, P. O. Box 749, Statesville, North Carolina 28677.

4. That each district secure professional help that a professional church extension survey study, and analysis be made of each district comparable to that presently being done in the Charlotte, Gastonia and Salisbury Districts. Each district is to bear the expense of its own survey.

5. That each district director of the Methodist Builiders' Club creatively promote the Methodist Builders' Club membership attendance at District Builders' Club Rallies and encourage local church directors to magnify the Methodist Builders' Club Rallies and encourage local church pastors to make announcement of the forthcoming calls the Sunday preceding each call. The dates set forth for the Methodist Builders' Club calls for the new conference year are July 25, 1966; October 25, 1966; and January 25, 1967.

THE WOMAN'S SOCIETY OF CHRISTIAN SERVICE

In almost every Society and Guild in the Conference there has been some type observance to mark the important milestone of a silver anniversary. Many old records and minutes have been researched. The story of dedication, devotion, sacrifice runs through our history like a golden cord. So appreciative are we of our missionary heritage that a history has been authorized for printing. This will be the first compiled in book form since unification.

In observance of the 25th anniversary each Conference Society was asked to commit itself to the minimum recruiting goal of one woman for regular overseas service, one for deaconess service, and one for special term service at home and overseas. Toward this goal our percentage is good — though not good enough! Of the 33 new recruits from the Southeastern Jurisdiction 11 are from our conference. We report six US-2's, four overseas 3's, one regular missionary, but no deaconess within the period.

The pledge to missions—which is the giving that sends our work to the ends of the earth—was increased 25% to meet our anniversary goal. The record indicates a steady increase in giving to missions over the past 25 years. From 1940 through 1965 women of this Conference gave a total to missions of $5,013,458.93. A record for which we are grateful.

The Society continues the supplementary giving to the work of six church and community workers in the Conference. It gives financial support for the Student Summer Service program administered by the Commission on Town and Country Work. It provides scholarships for girls planning to enter Methodist church-related vocations. This year 13 are at Pfeiffer College and one each at High Point, Greensboro, and Scarritt Colleges, making a total of 16 girls.

Building programs in several of the institutions in the Conference, supported by the Woman's Division, were completed. Allen High School had a dedication service for a new gymnasium and dining hall. Brooks-Howell Home dedicated new apartments with ten units. Bethlehem Center in Winston-Salem has a complete new plant in a new location.

New goals for the new decade in the area of racial policies were adopted in the Annual Meeting on June 17, 1965, at Lake Junaluska. Also adopted was the recommendation to take the initial steps for an Interconference School of Christian Mission with the Woman's Societies of the Western North Carolina and the Virginia-North Carolina Conferences participating.

A new conference newspaper made its appearance. *The Informer,* published quarterly and sent to every local president and vice-president in the 959 societies and to all district officers and conference officers. *The Guild-O-Gram* is published monthly and sent to each of the 212 local units and to all Guild officers and members of the Standing Committee.

Now we are 25 years old in this "new" organization. We honor the past and look toward the future ever striving *to serve right gloriously.*

MRS. LESLIE B. BARNHARDT, *President*

NOMINATIONS FOR CONFERENCE ACTION

Board of Managers, Pastors' School—Terms to expire 1968: H. R. McSwain and H. C. Wilkinson.

Methodist Builders' Club Church Extension Committee—Terms to expire 1967: K. O. Hobbs (to replace J. H. Carper); Terms to expire 1970: J. Lem Stokes II and Robert M. Smith.

NOMINATIONS FOR APPOINTMENT

The Board of Missions respectfully requests that Bishop Hunt reappoint the Reverend Horace R. McSwain, Conference Missionary Secretary; the Reverend Rollin P. Gibbs, director of Finance and Field Service; and the Reverend John H. Carper, director of Church Extension.

ENABLING ACT

The Executive Committee of the Board of Missions is authorized to make such appropriations as, in keeping with established policies, are necessary for the work of the Board of Missions "ad interim."

J. CLAY MADISON, *President*
J. CHARLES REICHARD, *Secretary*
HORACE R. MCSWAIN, *Executive Secretary*

Adopted: Evening Session, June 10, 1966.

Report Q

BOARD OF PENSIONS

Report No. 1

The Board of Pensions recommends that the rate for retired ministers be set at $64 per service year and that widows of preachers receive an amount equal to 75% of the rate paid to men, or $48 per service year.

For approved supplies, we recommend that the rate of pay be $50 per service year, and that widows of approved supply ministers receive an amount equal to 75% of the rate paid men, or $37.50.

The Board has designated the following banks as depositories: Concord National Bank, Concord, North Carolina; City Savings Bank, Charlotte, North Carolina; Wachovia Bank and Trust Company, Charlotte, North Carolina.

The Board requests permission to omit reading of the allotments to the Conference and that they be approved as printed in the Conference Journal.

Report No. 2

Again, we call attention to the requirement as indicated in paragraph 1434 of the 1964 **Discipline** that the pastor's salary and the conference claimant fund be paid on the same proportionate ratio. The charge treasurer and the pastor are made responsible for seeing to it that this paragraph is complied with. If the conference claimant fund is not paid in the proper ratio, the pastor will be held responsible for any deficit, and on his retirement this deficit will be deducted from his pension, subject to paragraph 1634, 1964 **Discipline.**

The Board of Pensions joins with the Special Pensions Study Committee in requesting the Conference to direct that the 3% of the Average Conference salary or $178.00 be deducted in monthly payments from the pastor's salary and be sent to the Treasurer of the Ministers' Reserve Pension Fund. It is understood that if the pastor's salary is less than the Average Conference Salary ($5,950.00), then 3% of the actual salary may be deducted in monthly payments.

Report No. 3

The Board of Pensions in its session in Statesville, North Carolina, May 5, 1966, unanmiously endorsed the report of the Special Pension Study Committee and joins whole-heartedly in urging the Annual Conference to adopt the report of the Committee and to approve the Resolution establishing the plan whereby the Western North Carolina Conference will enter the Ministers' Reserve Pension Program of the General Board of Pensions of The Methodist Church. The Board of Pensions of the W. N. C. Conference herewith expresses its praise and gratitude to the members of the special committee, our Bishop, the members of the Cabinet; Conference Trustees and those members of the Board of Superannuate Endowment, the host of great laymen and particularly do we thank Joe Wilkinson and Al Perry of the Sam L. Booke Associates, Ray Whatley and the other members of the General Board of Pensions for their assistance in making the study and in preparing the report.

The Board of Pensions hereby notifies those institutions, agencies, or Boards, employing full-time conference members, that, beginning with the 1965 session these boards, agencies, and institutions must assume responsibility for annuity claims of the conference members in their employment. The amount each institution, agency, or board will be expected to pay is twelve times the current annuity rate, which is twelve times $64, or a total of $768.

The Board of Pensions recommends that the yearly pension responsibility for the district superintendents be paid from the District Superintendents' Fund of the Annual Conference.

The Board recommends that the conference treasurer issue statements to the boards, agencies, and institutions employing full-time conference members on or before the first day of October of the current year, and that the conference treasurer turn the receipts over to the treasurer of the Board of Pensions and attach thereto a list of those conference members for whom the annuity has been paid.

The Board further recommends that both the audit report and the report of the Board of Pensions to the Annual Conference shall carry the list of those members for whom the annuity has been paid.

Report No. 4

Hospital Insurance

Those retired persons under 65 years of age, and therefore not eligible for MEDICARE will be covered with Blue Cross until they can qualify for Medicare. It is the plan of the Board of Pensions to supplement the Medicare Program so that the same level of protection will be provided our retired persons as they received prior to the establishment of Medicare.

Report No. 5

The Board of Pensions recommends that the Conference grant a child's pension to William Carpenter, aged 78, son of C. M. Carpenter, member of the Western North Carolina Annual Conference from 1913 to 1927. We have documental evidence that he has been incapable of self-support since childhood.

JAMES W. FOWLER, JR., *Chairman*
HORWOOD P. MYERS, JR., *Secretary*

Adopted: Afternoon Session, June 9, 1966.

Report No. 6

Ministers	Service Years Approved Supply	Service Years Regular	1966-1967 Allotment
1. Rev. H. G. Allen, 414 Summit Ave., Statesville 28677		41½	$2656.00
2. C. R. Allison, Rt. 3, Box 257, Concord 28205	2	38¾	2580.00
3. Rev. J. H. Armbrust, Star Rt. 2, Myrtle Beach, S. C. 29577		44	2756.00
4. Rev. J. C. Auman, 2032 Elizabeth Ave., Winston-Salem 27103		34½	2208.00

Ministers	Service Years Approved Supply	Service Years Regular	1966-1967 Allotment
5. Rev. E. M. Avett, Mocksville 27028		41	2624.00
6. Rev. E. L. Ballard, 1808 Friendly Rd., Greensboro 27403		40¼	2732.00
7. Rev. J. M. Barber, Rt. 5, Morganton 28655	6	37¾	2716.00
8. Rev. L. P. Barnett, Box 217, West Jefferson 28694		33½	2144.00
9. Rev. R. W. Blanchard, 5138 Oak Island Rd., Orlando, Fla. 32809	(13)*	18¼	1168.00
10. Rev. J. R. Bowman, 610 Ridgecrest Dr., Marion 28752		26¾	1712.00
11. Rev. J. Max Brandon, Sr., Rt. 3, Morganton 28655	3	32½	2230.00
12. Rev. S. J. Brawley, Rt. 2, Yadkinville 27055		15	960.00
13. Rev. J. H. Brendall, 62 First St., Franklin 28734		39¾	2544.00
14. Rev. D. D. Broome, 1127 Montlieu Ave., High Point 27262		28	1781.00
15. Rev. C. D. Brown, 1208 Cloister Dr., Winston-Salem 27107	¾	39½	2565.50
16. Rev. O. L. Brown, 1416 Cyrus Dr., Charlotte 28205		37¾	2416.00
17. Rev. J. L. A. Bumgarner, 3420 Shamrock Dr., Charlotte 28205		43	2752.00
18. Rev. D. E. Camak, Roger Huntington Nursing Center, Greer, S. C. 29651		43	2845.00
19. Rev. Clovis G. Chappell, Waverly, Tenn. 37185		41	2615.50
20. Rev. John R. Church, 1849 Ardmore Rd., Winston-Salem 27107	2	28	1892.00
21. Rev. Elmer T. Clark, Lake Junaluska 28745		11	583.00
22. Rev. W. C. Clark, Box 54, Weaverville 28787		3	192.00
23. Rev. G. W. Clay, China Grove 28023		37¾	2416.00
24. Rev. G. B. Clemmer, 1025 W. Deepwood Ct., Winston-Salem 27104		34¾	2224.00
25. Rev. J. W. Combs, 103 Lawing St., Lincolnton 28092	3	37	2518.00
26. Rev. Earl A. Cook, 810 Carolyn St., Kannapolis 28081		33½	2144.00
27. Rev. McRae Crawford, Rt. 1, Granite Falls 28630		31½	2016.00
28. Rev. V. P .Crowder, Rt. 2, Box 20-B, Nebo 28761		30½	1952.00
29. Rev. D. H. Dennis, Rt. 6, Statesville 28677	4	32	2248.00
30. Rev. W. Mark Depp, 1056 Peace Haven Rd., Winston-Salem 27104	(9)*	34¼	2628.00
31. Rev. P. T. Dixon, P. O. Box 535, Matthews 28105	1	35½	2322.00
32. Rev. F. O. Dryman, 3420 Shamrock Dr., Charlotte 28205	3	29	2006.00
33. Rev. J. R. Duncan, 826 Circle Dr., High Point 27262	¼	30½	1964.50
34. Rev. Lacy T. Edens, Rowland 28383		7	448.00
35. Rev. M. C. Ellerbe, 642 Holland Dr., Statesville 28677		41½	2616.00
36. Rev. M. G. Ervin, 517 Carolina Ave., N., Statesville 28677	(1)*	42¼	2720.00
37. Rev. G. B. Ferree, Rt. 4, Asheboro 27203		25	1600.00
38. Rev. E. C. Few, 1101 N. Elm St., Greensboro 27401		48½	3012.50
39. Rev. J. B. Fitzgerald, Mocksville 27028		41½	2656.00
40. Rev. Ross Francisco, 1417 Henri St., Mt. Airy 27030		19¾	1222.00
41. Rev. H. C. Freeman, 15 Reeves St., Weaverville 28787		35¾	2288.00
42. Rev. J. C. Gentry, 148 West End Blvd., Winston-Salem 27104		31	1984.00
43. Rev. L. B. George, Lake Junaluska 28745	(4)*	27½	1801.25
44. Rev. A. C. Gibbs, 1131 Lakeside Dr., Statesville 28677		48	3072.00
45. Rev. J. S. Gibbs, Sr., Rt. 1, Stony Point 28678	1	40¾	2658.00
46. Rev. R. C. Goforth, 612-9th St., N.W., Hickory 28601		44½	2848.00
47. Rev. G. C. Graham, RFD 1, Box 44-A, Spruce Pine 28777		31½	2016.00
48. Rev. C. L. Grant, Rt. 5, Box 14, Asheboro 27203		35½	2272.00
49. Rev. D. P. Grant, Rt. 3, Box 442, Salisbury 28144	4	28¾	2040.00
50. Rev. J. H. Green, Rt. 1, Waxhaw 28173	1½	40¾	2683.00
51. Rev. J. M. Green, Rt. 3, Yadkinville 27055	½	36	2329.00
52. Rev. E. P. Greene, Rt. 1, Forest City 28043		33½	2144.00

Ministers	Service Years Approved Supply	Service Years Regular	1966-1967 Allotment
53. Rev. W. Q. Grigg, 2226 Hassell Pl., Charlotte 28209		36½	2336.00
54. Rev. J. W. Groce, P. O. Box 252, Lake Junaluska 28745	2½	29½	2013.00
55. Rev. J. C. Grose, Sr., Rt. 2, Huntersville 28078		36½	2336.00
56. Rev. T. W. Hager, 137 N. Magnolia St., Mooresville 28115	1	35	2290.00
57. Rev. E. J. Harbison, Rt. 3, Box 66-A, Concord 28025		40¾	2608.00
58. Rev. W. L. Harkey, Rt. 3, Box 420, Lincolnton 28092		32¾	2096.00
59. Rev. W. R. Harris, 190 - 23rd St., N.W., Hickory 28601		38½	2464.00
60. Rev. N. M. Harrison, 1304 Eaton Pl., High Point 27262	½	41¾	2697.00
61. Rev. F. E. Hartsfield, 305 Vance St., Lenoir 28645	2(4¼)*	16	1072.75
62. Rev. R. M. Hauss, Box 2, Shelby 28150		41½	2656.00
63. Rev. G. F. Hood, 1624 Emerald Ave., Salisbury 28144		16	1024.00
64. Rev. J. E. B. Houser, Stockton Rd., Weaverville 28787		37¾	2416.00
65. Rev. Roy T. Houts, Sr., 891 Haywood Rd., Asheville 28806	(1)*	27¾	1705.00
66. Rev. E. M. Hoyle, Jr., Box 82, Weaverville 28787		20½	1312.00
67. Rev. John W. Hoyle, Jr., 420 Evergreen St., Gastonia 28052		44½	2836.50
68. Rev. T. B. Huneycutt, Forest City 28043		32¾	2096.00
69. Rev. D. T. Huss, Rt. 5, Statesville 28677		27½	1760.00
70. Rev. W. A. Jenkins, Methodist Retirement Homes, Durham 27705	4	32¾	2296.00
71. Rev. W. R. Jenkins, 5600 Randolph Rd., Charlotte 28211		41½	2656.00
72. Rev. Hugh D. Jessup, Rt. 2, Box 85, Old Fort 28762		32	2048.00
73. Rev. S. W. Johnson, 215 S. Church St., Gastonia 28052	¾	40¾	2635.50
74. Rev. E. M. Jones, 4526 Wilkinson Blvd., Charlotte	2¼	36¾	2464.50
75. Rev. O. J. Jones, 3420 Shamrock Dr., Charlotte 28205	1	40¾	2658.00
76. Rev. Roy P. Jones, Rt. 1, Creston 28615	4	17	1288.00
77. Rev. Waldo F. Keeler, 12 Edgewood Rd., Beverly Hills, Asheville 28805		5¾	357.00
78. Rev. A. C. Kennedy, Old Fort 28762		34	2176.00
79. Rev. C. O. Kennerly, Neely Rd., Pleasant Garden 27313		43½	2784.00
80. Rev. K. H. Koestline, 2152 Burnice Dr., Clearwater, Fla. 33516		38½	2605.00
81. Rev. H. F. Kuehn, P. O. Box 952, San Marcos, Texas 78666	(2½)*	10¾	688.00
82. Rev. A. A. Kyles, 1201 Norland Rd., Charlotte 28205		35¾	2288.00
83. Rev. A. L. Latham, 3420 Shamrock Dr., Charlotte 28205		40	2560.00
84. Rev. R. M. Laughlin, Rt. 6, Box 564, Greensboro 27405		15¾	1008.00
85. Rev. B. W. Lefler, Rt. 4 (601S), Concord 28025		28½	1824.00
86. Rev. Fred R. Love, Rt. 2, Box 583A, Concord 28025	1	39½	2578.00
87. Rev. James L. Love, 218 N. Union St., Concord 28025		37½	2400.00
88. Rev. O. C. Loy, Rt. 1, Linwood 27299		40½	2592.00
89. Rev. A. W. Lynch, 308 Richland St., Waynesville 28786		34¾	2224.00
90. Rev. T. G. Madison, Mendenhall Rd., Jamestown 27282		39½	2528.00
91. Rev. Vero R. Masters, Box 535, Weaverville 28787	1	35½	2322.00
92. Rev. R. G. McClamroch, Box 145, Faith 28041	3	33½	2294.00
93. Rev. R. W. McCulley, Rt. 5, Statesville 28677		25¾	1648.00
94. Rev. F. S. McFarland, 69 Fernwood Rd., Boston, Mass. 02115		10	640.00
95. Rev. W. J. Miller, Box 242, Lake Junaluska 28745		44¾	2864.00
96. Rev. E. W. Mills, Rt. 7, Box 323, Monroe 28110	7½	28¾	2215.00
97. Rev. E. W. Needham, Rt. 1, Pfafftown 27040		38¾	2480.00
98. Rev. S. M. Needham, Pfafftown 27040		36¾	2352.00
99. Rev. C. O. Newell, Box 363, Lake Junaluska 28745		32	2034.00
100. Rev. C. B. Newton, 5024 High Point Rd., Greensboro 27407	1	38¾	2552.00
101. Rev. D. M. Nifong, Rt. 9, Winston-Salem 27107	2	30½	2052.00
102. Rev. N. S. Ogburn, 1227 E. Worthington Ave., Charlotte 28203		13	832.00

Ministers	Service Years Approved Supply	Service Years Regular	1966-1967 Allotment
103. Rev. Fred W. Paschall, 3088 Magnolia Dr., Hendersonville 28739		39½	2474.50
104. Rev. E. O. Peeler, 60 Crestmont Ave., Asheville 28806		38½	2464.00
105. Rev. W. H. Pless, 25 Herron Ave., West Asheville 28806		35	2240.00
106. Rev. R. M. Price, 1712 Efland Dr., Greensboro 27408		27½	1651.00
107. Rev. A. P. Ratledge, 110 Kathland Ave., Thomasville 27360		41¾	2672.00
108. Rev. D. H. Rhinehart, Mrs. Ida S. Rhinehart, Guardian, 7729 Hooes Rd., Springfield, Va. 22150		31	1984.00
109. Rev. C. E. Ridge, Rt. 4, Lexington 27292		31	1984.00
110. Rev. I. L. Roberts, Box 278, Lake Junaluska 28745		37½	2400.00
111. Rev. O. L. Robinson, Box 176, Saluda 28773		35¾	2288.00
112. Rev. W. A. Rollins, Lincolnton 28092		36¾	2352.00
113. Rev. C. E. Rozzelle, 1018 S. Hawthorne Rd., Winston-Salem 27103		40¾	2596.00
114. Rev. W. E. Rufty, 141 Cedar Dr. N.W., Concord 28025		39¾	2544.00
115. Rev. C. W. Russell, 2111 E. Green Dr., High Point 27260		32½	2080.00
116. Rev. Fred L. Setzer, 26 Ivanhoe Ave., Asheville 28806		39¾	2544.00
117. Rev. I. L. Sharpe, Misenheimer 28109		36½	2336.00
118. Rev. I. L. Shaver, 1917 Linden St., Caldwell, Idaho 83605		¼	16.00
119. Rev. A. D. Shelton, 204 E. Church St., Leaksville 27288		47½	3040.00
120. Rev. P. L. Shore, Sr., 3420 Shamrock Dr., Charlotte 28205	2	42¾	2836.00
121. Rev. J. L. Smith, Methodist Retirement Homes, Durham 27705	6		300.00
122. Rev. P. L. Smith, 262 S. Academy St., Mooresville 28115	3	31½	2166.00
123. Rev. R. A. Smith, 1201 Hobbs Rd., Greensboro 27410			
124. Rev. Wm. S. Smith, Lake Junaluska 28745	¼	36½	2348.50
125. Rev. J. N. Snow, 1605 Boulevard North, New Port Richey, Fla. 33552	(3)*	13	832.00
126. Rev. E. H. Spencer, Rt. 2, Newton 28658		26	1664.00
127. Rev. H. C. Sprinkle, Jr., 32 Washington Square W., New York 10011		24¼	1548.00
128. Rev. B. F. Stamey, 826 Brent St., S.W., Winston-Salem 27103		10¾	688.00
129. Rev. L. C. Stevens, 46 West St., Asheville 28801	2	20	1380.00
130. Rev. M. B. Stokes, Box 135, Crescent Beach, S. C. 29531		2	128.00
131. Rev. F. J. Stough, Rt. 4, Box 180-B, Greensboro 27406		34¾	2224.00
132. Rev. R. C. Stubbins, Efland 27243		44	2816.00
133. Rev. J. B. Tabor, Jr., Rt. 4, Greensboro 27406		36½	2336.00
134. Rev. C. F. Tate, Rt. 2, Ellenboro 28040		31½	2016.00
135. Rev. A. Wade Thompson, Rt. 4, Box 379, Candler 28715		32½	2020.50
136. Rev. L. D. Thompson, Wesley Nursing Center, Charlotte 28205		38	2424.00
137. Rev. W. B. Thompson, 414 S. Ford St., Lexington 27292	5	35¾	2538.00
138. Rev. P. W. Townsend, Rt. 2, Newland 28657		38½	2464.00
139. Rev. J. L. Trollinger, 510 Piedmont St., Reidsville 27320		35½	2272.00
140. Rev. R. M. Varner, Rt. 2, Fort Mill, S. C. 29715		36½	2336.00
141. Rev. J. C. Vernon, Rt. 8, Greensboro 27406	(16½)*	18¾	1200.00
142. Rev. J. W. Vestal, 12 Vance Circle, Lexington 27292	2	42½	2820.00
143. Rev. R. D. Ware, 44 School Rd., Asheville 28806	½	31	2003.00
144. Rev. C. M. White, Rt. 2, Box 440, Candler 28715	2	30	2020.00
145. Rev. E. C. Widenhouse, 1203 Sunset Dr., Greensboro 27408	(10)*	30¾	1968.00
146. Rev. N. C. Williams, Sr., 2716 Loch Dr., N.W., Winston-Salem 27106	1¾	46½	3063.50

Ministers	Service Years Approved Supply	Service Years Regular*	1966-1967 Allotment
147. Rev. C. J. Winslow, 1324 Parkway Ave., Charlotte 28208		37½	2400.00
148. Rev. T. R. Wolfe, Stoneville 27048		45	2768.00
149. Rev. R. L. Young, 46 Blue Ridge Ave., Asheville 28806		33½	2144.00
Subtotal			$314,324.50
In addition 12 ministers were allotted from the Emergency and Relief Fund			1,066.14
Subtotal			315,390.64
Special Pensioners			
1. Rev. J. S. Gardner, Rt. 5, Mount Airy 27030	7¾		388.08
2. Rev. E. C. Gover, Rt. 1, Box 461, Avon Park, Fla. 33825	11¾		588.00
3. Rev. Grover C. Greene, 610 Shady Lane, Marion 28752	9		450.00
4. Rev. G. B. Gwyn, 220 Hylton St., Mount Airy 27030	16¾		838.08
5. Rev. L. W. Hall, Rt. 1, Newland 28657	28		1400.04
6. Rev. John R. Kirby, Grace Methodist Church, Paullina, Iowa 51046	1½		75.00
7. Rev. G. L. Lovett, Rt. 1, Box 226, Boomer 28606	37¾		1888.08
8. Rev. Mamie D. Newell, Lake Junaluska 28745	10¾		538.08
9. Rev. J. D. Pyatt, Rt. 1, Marion 28752	26½		1325.04
10. Rev. R. A. Setzer, Rt. 6, Box 490, Lenoir 28645	13¾		688.08
11. Rev. E. E. Snow, Box 274, DeBarry, Fla. 32713	¾		37.50
12. Rev. S. G. Strader, Draper 27241	9		450.00
13. Rev. I. J. Terrell, Denton 27239	14¾		738.00
14. Rev. Leroy Wood, c/o Mr. Dade Wood, Blowing Rock 28605	16		800.04
Grand Total			$325,594.66

*Paid by MRPF.

Widows			
1. Mrs. G. G. Adams, 3420 Shamrock Dr., Charlotte 28205		19½	$ 936.00
2. Mrs. O. P. Ader, 3420 Shamrock Dr., Charlotte 28205	2	41	2043.00
3. Mrs. W. T. Albright, 105 Muir's Chapel Rd., Greensboro 27410		39	1872.00
4. Mrs. R. M. Andrews, 3420 Shamrock Dr., Charlotte 28205		46	2208.00
5. Mrs. Z. V. Arthur, 1005 N. Monroe, Marion, Ill. 62959	(14½)*	16½	792.00
6. Mrs. A. L. Aycock and daughter, 148 Park Blvd., Winston-Salem 27107		39½	2528.00
7. Mrs. J. A. Baldwin, 201 Middleton Dr., Charlotte 28207		37	1776.00
8. Mrs. E. D. Ballard, 315 N. Oak St., Lincolnton 28092		24	1152.00
9. Mrs. J. O. Banks, Walnut Cove 27052	4	31	1638.00
10. Mrs. W. A. Barber, Lake Junaluska 28745	¼	23½	1137.38
11. Mrs. Z. E. Barnhardt, Rt. 2, Box 13, Connelly Springs 28612		18½	888.00
12. Mrs. R. J. Barnwell, 1615 Vaughn Rd., Burlington 27217		34	1632.00
13. Mrs. R. L. Bass, 1216 S. Lafayette St., Shelby 28150		25½	1224.00
14. Mrs. C. W. Bates, Box 276, Weaverville 28787		47	2256.00
15. Mrs. A. S. Beaman, 140 Westwood Pl., Asheville 28806		38	1824.00
16. Mrs. J. W. Bennett, 2625 Battleground Rd., Greensboro 27408		24	1152.00
17. Mrs. C. C. Benton, 24 Virginia Ave., West Asheville 28806		28½	1368.00
18. Mrs. E. A. Bingham, 118 Buckingham Rd., Winston-Salem 27104		37¼	1788.00
19. Mrs. G. T. Bond, 200 Hillside Ave., Charlotte 28209	(9)*	25¼	1183.10

Widows	Service Years Approved Supply	Service Years Regular	1966-1967 Allotment
20. Mrs. J. T. Bowman, Sr., 633 Redding Rd., Asheboro 27203		30¼	1452.00
21. Mrs. J. Max Brandon, Jr., and children, Rt. 2, Box 18Z6, Newton 28658		28½	2736.00
22. Mrs. P. H. Brittain, Rt. 7, Box 430B, Reidsville 27320		24	1152.00
23. Mrs. Ambrose Burgess, c/o Stratford Heights Trailer Park, Winston-Salem 27101	2	41	2043.00
24. Mrs. C. R. Canipe, 785 Moors Mill Rd., N.W., Atlanta, Ga. 30327		10	440.90
25. Mrs. J. D. Carter, 513 Second St., Spencer 28159		34	1632.00
26. Mrs. M. L. Chappell, 208 W. Hanbury Rd., Chesapeake, Va. 23320	2	24	1227.00
27. Mrs. C. N. Clark, 2201 Ridge Ave., Evanston, Ill. 60201	(3)*	44	1812.70
28. Mrs. M. B. Clegg, 247 Montford Ave., Asheville 28802		13	624.00
29. Mrs. L. W. Colson, 252 Brevard Rd., Asheville 28806		13¼	636.00
30. Mrs. H. R. Cornelius, Rt. 2, Newton 28658		36¾	1764.00
31. Mrs. J. C. Cornette, 3420 Shamrock Dr., Charlotte 28205		41	1935.60
32. Mrs. J. O. Cox, Rt. 1, Concord 28025	½	27	1305.38
33. Mrs. O. E. Croy, 3420 Shamrock Dr., Charlotte 28205		27¼	1308.00
34. Mrs. B. A. Culp, 2730 Glenn Ave., Winston-Salem 27105	1	41	2005.50
35. Mrs. G. L. Curry, 138 Westchester Dr., High Point 27260		39	1872.00
36. Mrs. W. M. Curtis, 492 Knollwood Ave., Winston-Salem 27103		49	2352.00
37. Mrs. W. C. Dutton, Mouth of Wilson, Va. 24363		10	480.00
38. Mrs. J. O. Ervin, Wesley Nursing Center, Charlotte 28205	1	39¾	1945.50
39. Mrs. J. A. J. Farrington, 3420 Shamrock Dr., 28205		36	1728.00
40. Mrs. R. P. Fikes, 3521 Monroe Rd., Charlotte 28205		29	1270.50
41. Mrs. G. W. Fink, Rt. 4, Gladstone Rd., Mocksville 27028	4	39	2022.00
42. Mrs. J. W. Fitzgerald, 4506 Statesville Rd., Charlotte 28213	½	37½	1818.75
43. Mrs. J. M. Folger, Vance Manor, Inc., Henderson 27536		18	864.00
44. Mrs. R. L. Forbis, Turner's Convalescent and Nursing Home, Shelby 28150		10	480.00
45. Mrs. L. W. Gerringer, 1807 Rolling Rd., Greensboro 27403		18	864.00
46. Mrs. Maude Gibson, 374 Park Ave., Marion 28752		21¼	1020.00
47. Mrs. J. H. Gillespie, 215 Keith St., Marion 28752	(1)*	37¾	1812.00
48. Mrs. W. O. Goode, 143 Linden Ave., Asheville 28801		14¾	708.00
49. Mrs. A. F. Gordon and children, 118 Pennsylvania Ave., West Asheville 28806	2	8	918.00
50. Mrs. W. J. Hackney, 1101 Lexington Ave., Charlotte 28203		20	960.00
51. Mrs. R. R. Hanner, P. O. Box 6404, Nashville, Tenn. 37212		10	480.00
52. Mrs. H. G. Hardin, Mayview Convalescent Home, Raleigh 28605		21¾	1034.10
53. Mrs. V. B. Harrison, P. O. Box 1851, Hickory 28601		42	1961.50
54. Mrs. L. B. Hayes, Franklin 28734	2½	43½	2181.75
55. Mrs. Lester S. Helms, Rt. 1, Box 540, Forest City 28043		10	480.00
56. Mrs. J. S. Hiatt, P. O. Box 85, Southern Pines 28387	¼	50½	2433.38
57. Mrs. T. F. Higgins, 19 W. Argyle St., Rockville, Md. 20853		34½	1656.00
58. Mrs. R. E. Hinshaw, 4777 N. Cherry St. Ext., Winston-Salem 27105		29¼	1404.00
59. Mrs. J. E. Hipp, Rt. 5, Box 943-H, Charlotte 28208	1	22	1093.50
60. Mrs. J. J. Holmes and child, 369 Euclid Ave., Statesville 28677		25½	1568.00
61. Mrs. F. E. Howard, 128 S. Cromer St., Charlotte 28208		35	1680.00
62. Mrs. D. V. Howell, 714 Florida Ave., Hendersonville 28739		24½	1224.00
63. Mrs. J. A. Howell, c/o C. C. Howell, Rt. 3, Asheboro 27203		25	1200.00

Widows	Service Years Approved Supply	Service Years Regular*	1966-1967 Allotment
64. Mrs. W. I. Hughes, Box 501, Rutherford College 28671		20	960.00
65. Mrs. G. I. Humphreys, 209 Walnut St., Neptune Beach, Fla. 32050		7¼	459.94
66. Mrs. R. A. Hunter, Apt. 227-D, New Dr., Winston-Salem 27103		38	1824.00
67. Mrs. J. L. Ingram, 908 Liberty Dr. Ext., Thomasville 27360	4	23	1254.00
68. Mrs. H. L. Isley, Rt. 6, Burlington 27217	3¼	27	1417.88
69. Mrs. Brooks Jerome, Stanfield 28163		10	480.00
70. Mrs. Wade Johnson, 13321 Oriental St., Rockville, Md. 20850		31	1530.26
71. Mrs. G. Ray Jordan, 1733 E. Clifton Rd., N.E., Atlanta, Ga. 30307		25	1200.00
72. Mrs. A. C. Kennedy, Old Fort 28762	2	10	555.00
73. Mrs. C. W. Kirby, Rt. 3, Canton 28716	2	26½	1347.00
74. Mrs. E. L. Kirk, 101 S. Germantown Rd., Chattanooga, Tenn. 37411	½	39¾	1874.75
75. Mrs. C. S. Kirkpatrick, Wesley Nursing Center, Charlotte 28205		42	2016.00
76. Mrs. M. E. Leftwich, Rt. 6, Box 586, Shelby 28150	1	27	1333.50
77. Mrs. M. A. Lewis, 926 N. Boyland Ave., Raleigh 27605		25¾	1236.00
78. Mrs. P. E. Lindley, Circle Dr., High Point 27262		28¼	1356.00
79. Mrs. A. A. Lyerly, 1461 Shady Lane Dr., Columbus, Ohio 43227		7	336.00
80. Mrs. W. G. McFarland, 1701 Dilworth Rd., W., Apt. 1, Charlotte 28203		36½	1752.00
81. Mrs. C. M. McKinney, 2014 W. Rotary Dr., High Point 27260		37½	1800.00
82. Mrs. J.E. McSwain, 203 Pine St., Gaffney, S. C. 29340	2	41	2043.00
83. Mrs. Elzie Myers, W. Main St., Forest City 28043		34	1623.20
84. Mrs. J. B. Needham, Santa Rosa Convalescent Home, Santa Rosa, Calif.	(12)*	25	1249.50
85. Mrs. D. A. Oakley, 237 Spencer Ave., High Point 27260	6	28½	1593.00
86. Mrs. M. A. Osborne, c/o Mrs. J. G. Morris, Box 72, Siler City 27344	2	33¾	1695.00
87. Mrs. J. W. Parker, Rt. 2, Box 13, Gold Hill 28071		10	480.00
88. Mrs. J. A. Peeler, 3301 Devon Rd., Durham 27707		40	1874.70
89. Mrs. A. W. Plyler, Country Club Apts., M-4, Greensboro 27408	(Relinquished)		
90. Mrs. C. O. Plyler, 20 Montlieu Ave., Thomasville 27360		21½	1022.80
91. Mrs. Y. D. Poole, 752 N. Miller Ave., Statesville 28677	4	34	1782.00
92. Mrs. Fred H. Price, 215 Maple St., Statesville 28677		34	1632.00
93. Mrs. J. E. Pritchard, 345 Marmaduke Cir., Asheboro 27203		35	1680.00
94. Mrs. H. A. Pruyn, 16 Bagwell Ave., Raleigh 27607		10	474.94
95. Mrs. J. N. Randall, 1230 Cheshire Ave., Charlotte 28208	1	22	1093.50
96. Mrs. A. S. Raper, Box 23, Welcome 27374		10	480.00
97. Mrs. W. M. Rathburn, Rt. 5, Box 331, Waynesville 28786		33	1584.00
98. Mrs. A. L. Rayle, Rt. 3, Box 76, Statesville 28677		10	480.00
99. Mrs. John L. Rayle, Box 892, Stanley 28164	¾	36½	1780.13
100. Mrs. Paul R. Rayle, 1703 Cobb St., Greensboro 27403		26½	1272.00
101. Mrs. J. H. Rich, 211 N. Melville St., Graham 27253		24	1152.00
102. Mrs. S. E. Richardson, 140 Park Circle, Winston-Salem 27101		21½	1032.00
103. Mrs. H. H. Robbins, 3420 Shamrock Dr., Charlotte 28205	(1¼)*	37	1776.00
104. Mrs. H. M. Robinson, 205 Oakwood Dr., Thomasville 27360		30½	1464.00
105. Mrs. C. R. Ross, Lake Junaluska 28745		43	1999.60
106. Mrs. G. T. Rowe, 150 Pinecrest Rd., Durham 27705		32	1536.00

Widows	Service Years Approved Supply	Service Years Regular	1966-1967 Allotment
107. Mrs. J. A. Sharpe, P. O. Box 475, Spencer 28159	6	20¾	1211.80
108. Mrs. P. A. Sherrill, Rt. 1, Iron Station 28080	3	7	448.50
109. Mrs. B. A. Sisk, 443 Creek Ridge Rd., Greensboro 27406	2¾	20½	1087.13
110. Mrs. Mary Skinner, Palmetto Convalescent Home, Miami, Fla. 33144		10	457.00
111. Mrs. W. M. Smith, 360 S. Section St., Fairhope, Ala. 36532		31¼	1500.00
112. Mrs. J. I. Spinks, 9 Houston St., Asheville 28801		10	479.18
113. Mrs. G. A. Stamper, 3420 Shamrock Dr., Charlotte 28205	2	34	1707.00
114. Mrs. W. A. Stanbury, Methodist Retirement Homes, Durham 27705		45¼	2057.00
115. Mrs. A. L. Stanford, 140 Lancaster St., Chester, S. C. 29706		11¾	564.00
116. Mrs. R. A. Swaringen, 224 Hyde Park Ave., Concord 28025		24	1147.40
117. Mrs. R. A. Taylor, 412 McNeil St., Gastonia 28052		41	1968.00
118. Mrs. J. H. Trolinger and child, 805 N. Main St., Randleman 27317		10	1008.00
119. Mrs. R. S. Truesdale, 1244 Westover Ter., Greensboro 27408		42	1985.20
120. Mrs. J. C. Umberger, Sr., 411 Holly Lane, Chapel Hill 27514		16	768.00
121. Mrs. W. T. Usry, 50 Bland Ave., Sumter, S. C. 29150		13	601.00
122. Mrs. G. W. Vick, 2608 University Dr., Durham 27707		33	1584.00
123. Mrs. B. Reid Wall, 1502 Mimosa Ave., Charlotte 28205		28	1335.20
124. Mrs. R. E. Ward, 3420 Shamrock Dr., Charlotte 28205	¼	30	1449.38
125. Mrs. J. R. Warren, 906-A Warren St., Monroe 28110	12	21	1458.00
126. Mrs. D. P. Waters, Rt. 4, Mooresville (died 6-9-66)		24	1152.00
127. Mrs. C. C. Weaver, 220 New Dr., Winston-Salem 27103		44¼	2043.00
128. Mrs. H. M. Wellman, 373 Euclid Ave., Statesville 28677	1¾	39¾	1959.83
129. Mrs. W. B. West, 103 Norwood Ave., Asheville 28804		44¾	2148.00
130. Mrs. W. L. Whitson, 126 McQueen St., Rockingham 28379	1	28¼	1393.50
131. Mrs. G. L. Wilkinson, Rt. 1, Box 57, Newton 26858		41½	1992.00
132. Mrs. C. E. Williams and children, 137 Academy St., Canton 28716	¾	36	2926.88
133. Mrs. G. W. Williams, Pine St., Mount Airy 27030		40	1920.00
134. Mrs. J. W. Williams, Rt. 2 (Farmington), Mocksville 27028		30½	1464.00
135. Mrs. E. E. Williamson and daughter, 232 New Dr., Apt. B, Winston Salem 27103		32	2048.00
136. Mrs. Austin Wilson, 205 W. 15th St., Newton 28658		10	480.00
137. Mrs. J. N. Wise, c/o Cecil S. Wise, Rt. 2, Dallas 28034		29¾	1428.00
138. Mrs. J. E. Womack, Box 234, Bryson City 28713		25¼	1212.00
139. Mrs. E. E. Yates, Box 150, Troutman 28166		24	1152.00
140. Mrs. Myrtle B. Young, 3420 Shamrock Dr., Charlotte 28205		10	480.00
141. Mrs. J. E. Yountz, Box 749, Statesville 28677		30½	1464.00
Subtotal			$194,593.24
In addition 26 widows were allotted from the Emergency and Relief Fund			3,219.08
Subtotal			197,812.32
Special Penisoners			
1. Mrs. J. H. Abernethy, 4242 Ashland Dr., Greensboro 27407	15¼		572.04
2. Mrs. A. J. Bowling, N. Wylie St., Lancaster, S. C. 29706	2		75.00
3. Mrs. J. W. Prichard, Hiddenite 28636	10		375.00
4. Mrs. Launa P. Pyatt, Rt. 1, Box 128, Marion 28752	12¾		479.04
5. Mrs. J. C. Sorrells, Rt. 4, Franklin 28734	10		375.00
6. Mrs. A. T. Tuttle, Parkview 1, Apt. 5, 215 W. 3rd Ave., Lexington 27292	10		375.00
7. Mrs. T. G. Williams, Rt. 2, Box 388, Summerfield 27358	32		1200.00
Grand Total			$201,263.40

*Paid by MRPF.

Treasurer's Report

Combined Cash Receipts and Disbursements
Year Ended May 31, 1966

Receipts

Conference Treasurer — 1965-1966		$ 524,700.00
Trustees of Superannuate Endowment Fund of W.N.C.C.		23,868.95
Conference Board of Trustees		1,600.00
General Board of Pensions: General Fund		16,297.13
Clearing House		4,849.00
Methodist Publishing House		14,027.60
Other Income: Dividends, Interest, and Miscellaneous		29,310.02
		614,652.70
Transfer of Funds		75,000.00
Fiscal Agent Account: Sale of Treasury Bills, Bonds, and Stocks		55,422.31
Total Operating Receipts		$ 745,075.01
Other Receipts: Other Treasury Bills purchased during year		255,000.00
Cash on Hand — May 31, 1965		220,947.94
Total		$1,221,022.95

Disbursements

Payments to Superannuated Ministers		317,762.25
Payments to Widows and Orphans		196,397.74
Premiums for Hospital Insurance on Pensioners and Dependents		46,537.08
Payments due Widows for increase in Service Years		(108.00)
		560,589.07
Administrative Expenses, etc.:		
Clerical, Secretarial, Audit, Travel, Postage, etc.	$2,278.01	
Fiscal Agent fees	3,767.66	6,045.67
Transfer of Funds		82,500.00
Fiscal Agent Account:		
Purchased Bonds, Stocks, and Treasury Bills		67,410.23
Total Operating Disbursements		$ 716,544.97
Other Disbursements: Treasury Bills Purchased — Board		252,102.76
Cash on Hand — May 31, 1966		252,375.22
Total		$1,221,022.95
Obligations (1966-1967)		
Ministers		$ 325,594.66
Widows and Children		201,363.40
Subtotal		526,958.06
Hospital and Extended Benefits Insurance, etc.		20,000.00
Total Obligations		$ 546,958.06

Report R

BISHOP'S COMMITTEE ON CHURCH ARCHITECTURE

The Bishop's Committee on Church Architecture, organized for the purpose of promoting excellence in church architecture, meets regularly to develop programs, to provide counseling services for local churches, and to gather and share materials and information.

During the year there was prepared a brochure to serve as a guide for local church building committees. The filmstrip "Tampered Temple" was made available for use throughout the Conference.

Beginning this year the joint meeting which is held in March will give emphasis to all phases of the Rural Church Program of The Duke Endowment. This year Bishop Earl G. Hunt, Jr. gave the devotional message "An Edifice on Mt. Moriah.' Dr. Frederick Herzog, Associate Professor of Systematic Theology at Duke Divinity School, presented a paper entitled "The Kiakonic Function of Church Architecture." Awards under the Randolph E. DuMont Design Program were presented to:

Holland Brady for Columbus Church, Polk County
Vernon Lewis for Julian Church, near Liberty
Ed Pugh, Jr. for Ware's Chapel, near Washington

In response to a request from the District Superintendents there was conducted four clinics for the District Boards of Church Location and Building. These were held April 12-15 in Winston-Salem, Concord, Morganton, and Canton. The findings of the clinics are being shared with all of the District Committees.

PHILIP L. SHORE, *Chairman*
GARLAND R. STAFFORD, *Secretary*

Ordered to record: Morning Session, June 11, 1966.

Report S

COMMITTEE ON CONFERENCE ENTERTAINMENT

The Committee on Conference Entertainment makes the following recommendations:

1. That the invitation be accepted to go to Lake Junaluska for the 1967 session of the Annual Conference, and that ten dollars ($10.00) per diem be allocated for the expenses of the lay and clerical delegates.
2. That all expenses above ten dollars ($10.00) per diem incurred by members of the Cabinet, Conference Secretary, Statistician and Traesurer in pre-conference meetings be paid by the Conference.
3. That the chairman be authorized to pay all bills approved by the Bishop.
4. That the honoraria for the staff be set by the chairman of the Committee on Conference Entertainment.
5. That the entertainment of those who are required to meet the Board of Ministerial Training in advance be paid on the basis of days present, receiving ten dollars ($10.00) per diem for each day present.
6. That all invitations to entertain the Annual Conference be in the hands of the chairman of the Entertainment Committee sixty (60) days prior to the meeting of the Annual Conference.

W. HUGH MASSIE, *Chairman*
JAMES H. COLEMAN, *Secretary*

Adopted: Morning Session, June 11, 1966.

Report T

COMMITTEE ON PASTORAL CARE AND COUNSELING

Report No. 1

Your Conference Committee on Pastoral Care and Counseling has been busy acquainting itself with the aspects of a Conference program on Pastoral Care and Counseling. The Committee has studied the pastoral care and counseling programs of other Methodist Conferences, considered the responsibilities in the field of mental health belonging to the several boards and agencies represented by the Committee and has held interviews with leading men in this field. Among those who have appeared before the whole Committee are Dr. James E. Doty, Director of Pastoral Care and Counseling for the Indiana Area of The Methodist Church; Dr. Iverson Graham, Jr., Minister of Counseling, Pastoral Counseling Service, Central Methodist Church, Florence, South Carolina; and Dr. Waller B. Wiser, Simpson College, Indianola, Iowa. Other persons have been consulted but have not appeared before the full Committee.

The Committee has come to certain conclusions:

1. There is a need for this type of program in our Conference.

2. Such a program would be desirable.
3. The program should minister to the following priorities:
(a) minister to the ministers and their families
(b) help ministers become more proficient counselors
(c) help the following conference boards and agencies coordinate their work in the field of mental health: Christian Social Concerns, Hospitals and Homes, Ministerial Training and Qualifications and the Cabinet
(d) work toward counseling centers for some future time
4. A person to administer this program should meet the following qualifications:
(a) Have a B.D. degree and an earned doctor's degree (probably a PhD in Psychology).
(b) Be a Methodist minister with pastoral experience in The Methodist Church;
(c) Have had clinical hospital training and training in marriage counseling;
(d) Hold membership in the American Association of Pastoral Counselors;
(e) Be able to relate creatively to people; and
(f) Should abide by disciplinary requirements of all Methodist ministers in personal habits.

A profile of the person should include the following: about 38 years of age, married with about three children, a person who has been or is a pastor, a person who can preach, a person who would not create hostilities.

The duties of the Conference Director would be as follow:
1. Counselor to ministers and their families;
2. Consultant for the Board of Ministerial Training and Qualifications in their psychological guidance and testing program;
3. Training of pastors as counselors;
4. Serve as resource person for all agencies in the Conference which have responsibility for mental health; and
5. Give referral guidance to pastors.

It is requested that the previously specified representatives of the participating boards and agencies shall continue to constitute the membership of this board and that they be empowered to elect four persons at large in order that professional persons may be drawn into the membership.

The committee has voted to continue working toward the ultimate goal of a full fledged program of Pastoral Care and Counseling in our Conference.

Report No. 2

Although the Committee on Pastoral Care and Counseling desires a full-time trained counselor to serve our Conference and envisions a program emanating from his leadership, we do not wish to delay activity in this field until the appointment of such a person. Therefore, the Committee wishes to outline a recommended program of immediate endeavors to fulfill in part the priorities of concern and action stated in Report No. 1.

I

In regard to the counseling ministry to ministers and their families, the Committee intends to invite and encourage the Superintendents in each District to recommend a psychiatric or psychological consultant. This consultant would be available for conferences with the ministers and their family members or would offer competent professional evaluations to the Superintendent. It is hoped that these consultants would be churchmen who would offer a portion of their services gratis as an expression of their stewardship but the Committee is prepared to use a portion of our funds for the obtaining and retention of these services.

An additional positive benefit foreseen in these consultative relationships will be the establishment of better communication and understanding between the ministerial calling and other helping professions and the development of a more cooperative ministry to mental and emotional need. To assist toward this goal, the Committee plans an orientation session of all Superintendents and their selected consultants in September by which time it is hoped that the Superintendents desiring will have recommended the consultants.

II

In regard to the guidance which could be given to the ministry in self-understanding and pastoral care by a Director of Counseling, the Committee itself wishes to begin some projects in this area this year. It is our plan to offer Workshops in six Districts

(or regional areas) this year, with special attention given to areas of our Conference where resources from the helping professions are limited. These Workshops will be divided into two segments.

A daytime segment will be held for ministers and their wives and will center on "Ministry to the Mentally Ill" (which will be in keeping with a major national emphasis this year of the Board of Christian Social Concerns) and on "Emotional Problems of the Ministry." We expect to use the Chaplains from our state Mental Hospitals as resource persons in the first area of emphasis and prominently-known specialists in ministering to ministers and their families as resource persons for the second area of emphasis.

The second segment of the Workshop will be held at night for members of the Pastoral Relations Committees of the area to assist their understanding of the nature of the ministry today. Here the theme will be "The Ministry—Its Tasks and Demands in a Changing Age."

The Committee also wishes to commend the Duke Divinity School for their annual summer Clinic on Pastoral Care and the Chaplains at Broughton Hospital in Morganton and Umstead Hospital at Butner for their recently-instituted in-service training for pastors. These can be easily fitted into a pastor's schedule and we urge our pastors to take note of these opportunities, obtain information, and enroll. Scholarships are available from our Conference Board of Christian Social Concerns through the chairman, the Reverend Ray Swink, and our Committee will consider providing additional scholarships as needed.

III

Our Committee strongly reaffirms that the needs of our Conference members and their families for personal assistance and counseling as well as for guidance in pastoral care will never be adequately met short of the securing of a well-qualified and experienced Director of Pastoral Counseling to work toward meeting these needs. The crippling of good men in our ranks through emotional illness, the loss to the ministry of capable persons through dissatisfactions and personal conflicts, the submission to the stress of the ministry of those not emotionally suited for its demands, the desperate moments known by so many when the burden seemed intolerable or the way through impossible and there seemed no one before whom there could be complete openess—all of these cry to our Conference with desperate urgency for some steps to be taken, some help to be provided. We do feel one large step would be the presence and counsel of a person completely independent of the appointive and administrative structures of the Conference, a "minister to Ministers," who can bring the healing help of faith through understanding and insight to bear upon the personal crises of ministers, though very committed to a divine calling are still very human. We shall continue to seek for such.

CECIL L. HECKARD, *Chairman*
ORION N. HUTCHINSON, JR., *Vice-Chairman*
RAY F. SWINK, *Secretary*

Adopted: Morning Session, June 11, 1966.

Report U

COMMITTEE TO STUDY THE PROBLEM OF EMPLOYED CONFERENCE PERSONNEL AND RELATED MATTERS

A. Foreword

Upon invitation of our Bishop, your committee met at First Church, Charlotte, and organized on July 28, 1965. At the first meeting Bishop Hunt outlined the areas of concern for this ad hoc committee, as follows:

1. The creation of some acceptable and workable coordinating structure for the program of the annual conference.
2. The determination of the extent to which the conference will go in putting paid personnel in places of executive leadership.
3. The nature and location of conference offices if there is an increase in the number of full-time secretaries requiring enlargement of office facilities.

The 1964 Conference considered a report by a Conference Personnel Committee (1964 CJ pp. 80, 81, 82). One of the approved recommendations called for "a thorough

and comprehensive study" of employed conference personnel. The 1965 Conference dissolved the old Committee on Conference Personnl and requested Bishop Hunt to name a new committee (1965 CJ p. 81).

B. Background

The officers of your committee met at First Church, Charlotte, on August 10, 1965, to outline methods and procedures for this study and to divide the work among subcommittees. Meetings of the entire committee were held:

at First Church, Charlotte, September 14, 1965,
at North Carolina National Bank, Charlotte, October 20, 1965,
at Centenary, Winston-Salem, December 9, 1965,
at Myers Park, Charlotte, February 7 and 8, 1966,
at Wesley Memorial, High Point, March 21, 1966, and
at First Church, Charlotte, April 18, 1966.

The scope of the studies of the work, organization and structures of this and other conferences is reflected in the minutes of our meetings.

Prior to hearings, interested parties were urged to give us the benefit of their thinking on the subjects of our study. Four regional hearings at which individuals informally presented their views, were held:

January 13—at Broad Street Church, Statesville, for Statesville, North Wilkesboro and Salisbury Districts

January 14—at Central Church, Asheville, for Asheville, Marion and Waynesville Districts

January 19—at First Church, Charlotte, for the Albemarle, Gastonia and Charlotte Districts, and

January 20—at Wesley Memorial Church, High Point, for the High Point, Greensboro, Winston-Salem and Thomasville Districts.

Several weeks prior to the hearings the several conference boards, commissions, committees and officers (listed in the 1965 Conference *Journal*) were invited to give a statement of their work and personnel. Hearings were held at Myers Park Church, Charlotte, on February 7 and 8, at which time representatives of the Boards of Missions, Education, Evangelism, Christian Social Concerns, Lay Activities, Ministerial Training and Qualification, Commissions on Town and Country Work, Television, Radio and Film, the Committee on Pastoral Care and Counselling, and ten district superintendents were heard. Job analyses of present and desired employed personnel were submitted. Throughout these statements are references to cooperation and coordination in promoting the total program of the church. From these written statements and from oral testimony your committee is satisfied that each employed officer is working toward the best interest of the Conference through his particular agency. Overlapping of services has been and will be unavoidable.

Many suggestions were made and considered, such as—

the importance of the district superintendent,
the return of preachers to the pulpits from jobs that laymen could fill,
how to make the program effective in the local church, and
how to continue the working interest of laymen.

Many statements attracted attention, but the following bear repeating:

One of the most significant executive appointments in our Methodist structure is the office of district superintendent. He is perhaps the only person who contacts every charge every year. It is through his work that plans from the connectional church and urgent needs of each charge are fused. His tasks are many and complex. They call for tact, good judgment, and for significant decisions. Wherever the district superintendent leads in these areas of responsibility: ministers, loyal laymen, conference workers, district personnel, directors of Christian education, and other people engaged in our rapidly growing multiple-type ministry usually follow.—*Western North Carolina Annual Conference Board of Education.*

While the Conference has operated through its several agencies with marked efficiency and with coordination of effort, it is recognized that still further coordination and correlation is needed and desired. Further coordination might make more effective use of agency personnel, both volunteer and employed. It could, in the matter of scheduling activities and emphases, make a more even distribution of the services of Conference service agencies to local churches throughout the year. There is the further possibility

of a more united approach by the Conference service agencies to the local church. In fact, the local churches and Conference agencies need to feel increasingly that they are working together at the same task.—*Western North Carolina Annual Conference Commission on Town and Country Work.*

While we are convinced that our local church commissions need help if they are to become active in their area of responsibility, we do not feel that our present Conference Board leadership is able to give the time to do this job. The officers of our Board bear a common testimony. Each minister who is in a position of leadership on the Board feels that he is presently taking more time from his local church than he can ethically do. We remember that our local churches pay our salaries and that we are being unfair to them when we take excessive time away from our churches.—*Western North Carolina Annual Conference Board of Christian Social Concerns.*

By far one of the greatest needs now and for the remainder of this century in our conference and in Methodism is that of involving our laity in the total world mission of the church, in the space age, the atomic age, the population explosion age, and the information explosion age. We can expect far more educated and well-trained laymen with a concern to be involved personally in the most significant areas of human endeavor in our day. Our laymen are no longer going to be willing to be spectators on the sidelines in a world of such great need as the magic of a redeeming and transforming gospel is talked and preached about. They either will be personally and significantly involved, or they will find other outlets for their concerns and abilities.—*Western North Carolina Annual Conference Board of Missions.*

C. Present Organization

The Western North Carolina Conference is one of the great conferences of The Methodist Church in size and effectiveness. In the 13 districts we have 650 charges with nearly 1,200 churches and about 270,000 members. According to the 1965 Conference *Journal,* these Methodists contributed nearly $17½ million (p. 493) of which $2,870,000 was paid over to our Conference treasurer (p. 145) last year.

The present organization of this Conference is briefly summarized on pages 5 to 19 of the 1965 Conference *Journal.*

This committee is aware from views expressed in many quarters that there are administrative problems which ask for attention but for which we do not now offer solutions. Such problems will require considerations that should provide proper answers in good time. For example, there are needs in the office of the resident bishop, especially for more office space, and administrative assistance of some character beyond that of one secretary to which he is now limited. The need for a Conference business manager seems to grow clearer each year as the areas of our work are enlarged and our budget is increased. Another problem relates to the expanding programs and developing needs of the Boards of Evangelism, Christian Social Concerns and Committee on Pastoral Care and Counselling, and perhaps others.

D. Reorganization

Running throughout our proceedings have been expressions and ideas for communication, cooperation and coordination. Full consideration has been given to all such expressed ideas, and also to ¶ 679 of the *Discipline* (1964) authorizing a "Conference or Interboard Council."

If the committee has discerned aright the mind of the Conference, our brethren do not wish to increase the professional staffs to promote special causes, yet at the same time they favor staff members with special talents and training to promote any worthy cause which would suffer otherwise. The members of the committee do not wish to appear either blind or indifferent to new concerns that emerge with the shifting needs of our church's ministry to our society. That this Conference needs now to examine its administrative structure we do not doubt. That any structure now agreed upon will call for adjustment, addition, change at one point or another within the near future we are equally sure. There has been frequent emphasis upon the office of the district superintendent, his continuing day-by-day contacts with the local church, and the dependence of the over-all program upon the district superintendents.

The committee feels that the Conference should make the best possible use of the district superintendents and the full-time executive secretaries and directors, through coordination and correlation of our total program. There are many tasks assigned to volunteers (usually pastors), whose acceptance of the responsibility works a hardship on

both the volunteer and the agency for which he does volunteer work. We believe that by grouping various Conference boards, commissions or agencies into SECTIONS we can provide direction to every area of church concern by making executive leadership and clerical assistance available where and when necessary. These several boards, commissions and committees separately promote programs of work that may be grouped under four general classifications or SECTIONS: I. Ministry, II. Nurture, III. Outreach, and IV. Stewardship. This classification or grouping of agencies into SECTIONS involves staff assignments and not agency functions. The initiative and responsibility of each Conference board or agency for determining policy and plans relative to its assigned field of work as it carries out the requirements of the *Discipline* and of the Annual Conference shall continue.

E. Recommendations

1. Upon the basis of the expressed willingness of the executive secretaries of the several conference boards and agencies to cooperate and to coordinate their services, we recommend that no additional executive secretaries or directors be authorized or employed at this time.

2. Without contracting the work of any board, commission, or other conference agency, but with the intent of fully using the executive services of the employed personnel in enlarged spheres of influence, we recommend that the present organization be regrouped into four SECTIONS, as follows:

I. Ministry:

Deaconess Board
Institute for Homiletical Studies
Board of Ministerial Training and Qualifications
Board of Managers of the North Carolina Pastors' School
Committee on Pastoral Care and Counseling

II. Nurture:

Board of Christian Social Concerns
Board of Education
Commission on Promotion and Cultivation
Television, Radio and Film Commission
Commission on Worship
College Council

III. Outreach:

Board of Evangelism
Board of Hospitals and Homes
Methodist Builders' Club Church Extension Committee
Board of Missions
Committee on Publishing Interests
Methodist Board of Publication
Commission on Methodist Information

IV. Stewardship:

Commission on Town and Country
Western North Carolina Conference Brotherhood
Commission on Christian Vocations
Division of Finance and Field Service[1]
Board of Lay Activities
Board of Pensions
Commission on Minimum Salary

These SECTIONS bring together the boards and agencies working in related fields. Except for the Section on the Ministry, each SECTION will include an agency with an executive secretary, who shall render (for the time being) enlarged services. Immediately after the 1966 Session of Annual Conference, the bishop shall designate a convener for each SECTION and each SECTION shall meet and organize as a SECTION for the purpose of correlating the several programs of the agencies within the SECTION. The executive leaders of each SECTION will then present the SECTION's program of work (by the several agencies) to the COORDINATING COMMITTEE, hereinafter proposed.

---

1. Now under Board of Missions but in order to make available leadership in Stewardship Promotion and the Cultivation for the Board of Lay Activities, it is placed under Stewardship. The Director of Finance and Field Service shall be under the direction of the Conference Board of Lay Activities.

3. In order to promote and coordinate the work of the four SECTIONS, as presented on behalf of the agencies within each SECTION, and thereby make the program of all agencies of the Conference more effective, we recommend the creation of a COORDINATING COMMITTEE composd of the bishop, the 13 district superintendents, 13 laymen (one layman from each district), and two representatives (who shall not be employees of an agency) elected by each of the SECTIONS.

The terms of the district superintendents are for six years, but an analysis of present tenures of the 13 district superintendents shows that

four have one more year,
two have two more years,
two have three more years,
two have four more years,
two have five more years, and
one will have six years to serve.

The lay members of the COORDINATING COMMITTEE shall be given interim appointments by the bishop after consultation with the district lay leader of the district the layman would represent. At the next district conference a layman shall be nominated to represent his district on the COORDINATING COMMITTEE. The 1967 Annual Conference shall elect the lay members to terms to be determined by lot ranging from one to six years—

two for one year
two for two years
two for three years
two for four years
two for five years
three for six years

Thereafter the term shall be for six years. Vacancies shall be filled by interim appointments by the bishop, upon recommendation of the district lay leader concerned.

The representatives from the SECTIONS and the lay members of this COORDINATING COMMITTEE shall not serve more than six consecutive years.

THE COORDINATING COMMITTEE shall organize for the purpose of coordinating the work of the several agencies of the Conference and promoting the total program of the church. The COORDINATING COMMITTEE shall elect its officers and make such rules and regulations, and adopt such procedures, as it deems appropriate for the coordination of the Conference program of work—subject to the approval of the Conference. Three meetings shall be held in each Conference year—

the first in June following the Annual Conference,
the second following the district conferences, and
the third in April before the Annual Conference.

Special meetings may be called as needed. As the work of the COORDINATING COMMITTEE progresses the need for better and more central headquarters and the need for more staff will evolve.

The program of each Conference board or agency will be prepared as heretofore. After the several agencies in each of the four SECTIONS (Ministry, Nurture, Outreach and Stewardship) have correlated the program and work of the agencies within each SECTION, then the representatives of the SECTIONS go to the COORDINATING COMMITTEE for clearance and presentation to the local church in accordance with the conference-wide *calendar*. Each agency will then carry out its own program, which will have been coordinated with the programs of all other agencies.

For the purpose of establishing and maintaining constant communication with the local church, the members of the COORDINATING COMMITTEE from each district shall work closely with the staff of each district. In this manner direct contact is established with the local church. In taking the Conference program of the several SECTIONS to the districts and local churches the COORDINATING COMMITTEE can bring back to the SECTIONS and the Annual Conference grass root suggestions for the betterment of Methodism.

4. We recommend that the COORDINATING COMMITTEE be authorized and directed to prepare and publish (as soon as possible after its June meeting) an official conference-wide *calendar*.

The COORDINATING COMMITTEE may publish such bulletins as may be necessary to establish and maintain the lines of communication with the local churches.

The permanence of the COORDINATING COMMITTEE will enhance the usefulness of the *calendar* to the Conference, the Conference agencies, and the local churches. In cooperation with the SECTIONS and their constituent agencies, the COORDINATING COMMITTEE shall early develop and plan a calendar covering the Conference program on a four-year basis, with each year's program projected at least one year in advance.

F. Conclusion

The importance of the office of the district superintendent and the adequate financing of that office lead us to the conclusion that the district superintendent and an interested active layman from each of the 13 districts, and the eight representatives from the SECTIONS would give us an efficient coordinating committee. Perhaps each district superintendent will require full-time stenographic services, and perhaps some districts will be found to be too large. In due course, the COORDINATING COMMITTEE can and should make recommendations for the long-range and more successful work of Methodism in the Western North Carolina Conference through the 650 charges with the 270,000 members—for which they contributed $17½ million last year.

G. Summary

The adoption of this report will make more effective the processes of cooperation, coordination and communication. The recommendations are four:

1. That no additional executive secretaries or directors should be authorized at this time.

2. Without contracting the work of any board, commission or other conference agency, but with the intent of fully using the executive services of the employed personnel in enlarged spheres of influence—regroup the present organization into four SECTIONS, designated Ministry, Nurture, Outreach and Stewardship.

3. In order to promote and coordinate the work of the four SECTIONS, as presented on behalf of the agencies within each SECTION, and thereby make the program of all agencies of the Conference more effective—set up the COORDINATING COMMITTEE composed of the bishop, 13 district superintendents, 13 laymen (one layman from each district), and eight representatives from the SECTIONS.

4. Authorize and direct the COORDINATING COMMITTEE to prepare and publish an official conference-wide *calendar*.

Signed at Charlotte the 18th day of April, 1966, by

RICHARD E. THIGPEN, *Chairman*
CECIL L. HECKARD, *Secretary*
THAD MCDONALD
ROBT. G. TUTTLE
HARLEY WILLIAMS
W. HUGH MASSIE
A. GLENN LACKEY
FRANK JORDAN
VANN SECREST
JAMES G. HUGGIN
CARTER T. HOLBROOK
ROBERT M. SMITH
J. ERNEST CRAIG
C. C. HERBERT, JR.
G. L. GOODSON
J. CLAY MADISON
E. R. PENLEY
CHAS. P. BOWLES
M. WILSON NESBITT
A. HOLLIS EDENS*
CARL HYATT*
RALPH STOCKTON*
R. POWELL MAJORS*
WILSON O. WELDON

Adopted: Evening Session, June 8, 1966.

---

*By proxy

Report V

COMMITTEE ON PUBLISHING INTERESTS

Methodist churches and church members need to know more about the work of The Methodist Publishing House. The Annual Conference Committees on Publishing Interests were created by the General Conference of 1960 to provide a broader base of communication between the annual conferences and The Methodist Publishing House than had previously existed. These committees are to help this relationship become increasingly effective.

As a followup to the introduction of the new HYMNAL to the 1965 Conference session, your Committee is pleased to report that as of March 1, 1966, orders for more than one million copies of the HYMNAL had been received by Cokesbury. The HYMNAL represents years of study and research, and painstaking care in preparation and production by its editors and the Publishing House staff. Publication is now in progress and shipments on advanced orders are scheduled to begin around July 1.

The Methodist Publishing House also reports a good reception of the new BOOK OF WORSHIP, now in its third printing, which when complete will bring the total of printed volumes to over 100,000. Many families are purchasing the BOOK OF WORSHIP for home use, a practice which we most heartily encourage.

Record circulation gains in curriculum publications have been achieved during the past year. The new curriculum materials for children are reported to reach 84.3 per cent of all Methodist children in the church school. Approximately half of the new materials for adults will be introduced in the fall of 1967.

Focus on Service for 1965, the Publishing House's annual report to the church, lists the following highlights of the year's activities:

1. For the third consecutive year $700,000 was appropriated by the Board of Publication for the support of conference claimants. This Conference's share in this year's appropriation amounts to **$14,888.37.**

2. Total net sales of products, used as a measure of service, reached a new high of $33,157,338.00.

3. Abingdon Press published 104 new books for the year.

4. A third press run of 100,000 copies of the YOUNG READERS BIBLE is anticipated for early spring, 1966. This Bible is designed primarily for children but has appeal for all ages.

The filmstrip, "The Methodist Publishing House, What is it? Where is it?" is still available from the District Director of Publishing Interests or Cokesbury on a 10-day free loan basis. We encourage its use as a tool to create greater understanding among church members of the purpose and service of The Methodist Publishing House.

Your Committee is pleased that circulation of TOGETHER, the church's general magazine for Methodist families, is increasing. Promotion campaigns to be conducted on episcopal area levels throughout the church, and especially in the Southeastern Jurisdiction, promise to materially increase subscriptions during the coming year.

The new Church Plan subscription rate for TOGETHER puts this colorful and timely periodical within the reach of every Methodist family. The plan makes the publication available at $2.52 per year when subscribed to through the local church. TOGETHER is designed to reach the home of every Methodist: to inform, interpret opinions, polity, issues; and communicate news developments to further understanding in The Methodist Church. TOGETHER is meeting these needs but is not reaching enough homes.

Nationally, **one** Methodist in **15** subscribes. In the Southeastern Jurisdiction, **one** Methodist in **39** subscribes. In the W. N. C. Conference, **one** Methodist in **35** subscribes.

In October, 1965, the College of Bishops of the Southeastern Jurisdiction approved plans to improve the record. Following the plans outlined by the College of Bishops, the W. N. C. Conference Committee on Publishing Interests, believing that our Conference circulation record should be greatly improved, and that our laymen need to be informed as to what their church is doing to advance the cause of Christ, and that TOGETHER circulation is every local church's responsibility, therefore recommends the following saturation circulation plan to be adopted as part of the W. N. C. Conference program for every local church during 1966-1967:

1. A TOGETHER Agent, preferably a layman, be elected or appointed in each local church to develop maximum circulation in the church's constituency.

2. A simultaneous District-wide Campaign be conducted in the W. N. C. Conference beginning on Laymen's Sunday, October 9, and concluding on October 30. Campaign materials will be furnished to all local church TOGETHER Agents.

3. A goal of one subscription out of every 15 members be set in every District, bringing our Conference circulation ratio in line with the national ratio of one out of every 15 members.

4. A campaign report be furnished by each local church to the Bishop and District Superintendent following the campaign.

HENRY A. JUSTICE, *Chairman*

Adopted: Morning Session, June 11, 1966.

Report W

THE EUGENE M. COLE FOUNDATION

April 30, 1966

Assets and Liabilities

Assets

Current Assets		
Savings Account	$ 50,000.00	
Wachovia Bank & Trust Co.	25,835.68	
	$ 75,835.68	
Reserve for Repairs and Improvements	7.493.80	
Amount Available for Repairs and Distribution		$ 68,341.88
Interest Receivable		1,856.98
Notes Receivable		13,000.00
Rent Receivable		1,604.48
Total Current Assets		$ 84,803.34
Fixed Assets		
Building and Improvements	$606,970.86	
Furniture and Fixtures	12,755.25	
	$619,726.11	
Depreciation Allowable	178,847.31	
Unrecovered Cost	$440,878.80	
Land	180,243.32	
Total Fixed Assets		$621,122.12
Other Assets		
Stock	$ 500.00	
Deferred Expense	301.80	
Total Other Assets		$ 801.80
TOTAL ASSETS		$706,727.26

Liabilities

Current Liabilities		
Accounts Payable	$ 100.00	
Accrued Tax Payable	108.33	
Total Current Liabilities		$ 208.33

Net Worth

The Eugene M. Cole Foundation			$677,998.98
Reserve for Distribution		$44,557.85	
Distribution			
Special Distribution	$ 200.00		
Group Insurance	46,601.93	$46,801.93	

Deficit of Reserve	($ 2,244.08)		
Net Income for year	30,764.03	28,519.95	
Total Net Worth			$706,518.93
			$706,727.26

Receipts and Expenses from May 1, 1965 through April 30, 1966

Receipts

Rental Income		$ 85,998.16
Interest Income		2,228.67
Dividend Income		80.00
Sign Rent		225.00
		$ 88,531.83

Expenses

Repairs	$ 3,299.03	
Water	451.48	
Lights and Power	3,643.10	
Taxes	13,556.48	
Fuel	1,506.27	
Depreciation	18,210.09	
Supplies	534.27	
Miscellaneous Expense	1,027.03	
Commission	1,686.80	
Salaries	2,999.94	
Insurance	3,500.75	
Maintenance	7,352.56	
		$ 57,767.80
Net Income for Year		$ 30,764.03

Trustees:
JEAN COLE HATCHER
JAMES R. FELTS, JR.
SAM ATKINSON, JR.

Computation of Distribution to Beneficiaries

Net Distribution

Year 1945	$ 8,180.00
1946	18,610.32
1947	25,740.50
1948	26,347.00
1949	33,206.58
1950	31,682.41
1951	34,287.43
1952	37,307.98
1953	35,395.10
1954	34,164.79
1955	36,166.61
1956	44,632.50
1957	24,154.03
1958	15,286.80
1959	74,230.50
1960	24,716.44
1961	48,581.18
1962	52,821.50
1963	46,748.33
1964	45,479.59
1965	59,146.60
1966	46,801.93
	$803,688.12
Checks Relinquished	2,841.59
	$800,846.53

Nominated as trustees: Term to expire in 1967: Sam T. Atkinson, Jr., replacing R. G. Rankin. Term to expire in 1969: J. R. Felts, Jr.

Adopted: Morning Session, June 11, 1966.

Report X

THE DUKE ENDOWMENT

Statement of activities of the Duke Endowment in the North Carolina and Western North Carolina Conferences for the conference year 1965-66.

I. CHURCH BUILDING GRANTS			
A. Number of churches on file that have requested counseling aid and approval of plans			
B. Churches approved for financial aid:			
North Carolina Conference	14	$104,500.00	
Western North Carolina Conference	17	91,000.00	
	31	$195,500.00	$195,500.00
C. Initial Planning Grant		$ 5,226.75	$ 5,226.75
II. CHURCH MAINTENANCE FUND			
A. Regular Pastorate			
North Carolina Conference	40	$ 32,500.00	
Western North Carolina Conference	42	32,498.30	
	82	$ 64,998.30	$ 64,998.30
B. Summer Assistants			
North Carolina Conference	22	$ 16,520.00	
Western North Carolina Conference	52	40,800.00	
	74	$ 57,320.00	$ 57,320.00
C. Winter Assistants			
North Carolina Conference	20	$ 11,500.00	
Western North Carolina Conference	8	4,730.00	
	28	$ 16,230.00	$ 16,230.00
D. Student Pastors			
North Carolina Conference	36	$ 27,830.00	
Western North Carolina Conference	6	3,600.00	
	42	$ 31,430.00	$ 31,430.00
E. Supervision		$ 11,495.39	$ 11,495.39
F. Special Projects		$ 22,050.00	$ 22,050.00
G. In-Service Training		$ 1,400.00	$ 1,400.00
III. SUPERANNUATE FUND			
North Carolina Conference		$ 43,147.42	
Western North Carolina Conference		69,352.58	
		$112,500.00	$112,500.00
GRAND TOTAL			$518,150.44

M. WILSON NESBITT

Ordered to record: Morning Session, June 11, 1966.

Report Y

INSTITUTE FOR HOMILETICAL STUDIES

Report No. 1

The Institute has been chartered as a non-profit cooperation under the laws of the state of North Carolina. As stated in the Articles of Incorporation the purpose of the Institute is "to do those things which will bring to the Western North Carolina Conference of

The Methodist Church, to its various sections and to the studies of the ministers a continuing homiletical education program which will magnify the preeminence of preaching in the divine calling of the Christian pastor; maintain a strong confidence in the preached Word as the preferred form of Christian ministry; challenge and stimulate preachers to accept the disciplines required for preaching to become the peculiar means by which the people and the church may hear the commanding, judging and saving Word of God in the contemporary situation, and through hearing, may experience a total encounter with God; and inspire and sustain the eagerness to preach and to hear preaching which has traditionally characterized both the preachers and the people of The Methodist Church."

To achieve this purpose, the Institute has been organized into five sections:

1. *The Bishop's Reading Program in Homiletics.* This section has responsibility for a reading program which shall include the following various projects: (1) an annual revised list of recommended books on preaching to all ministers receiving their first pastoral appointments and to all other ministers upon request; (2) an award book to each man receiving a pastoral appointment when admitted on trial; and thereafter one each year for three years upon certification that he has read during the year three books recommended on the book list; (3) a "Bishop's Book on Preaching," selected annually and recommended to all ministers serving pastoral appointments; and (4) "Reading Groups" in each district growing from study of and centering around "Bishop's Book on Preaching."

2. *Bishop's Dialogue With Young Ministers.* This section has responsibility for planning and holding conversation sessions involving the bishop and young ministers which will (1) Admit probationers and full conference members with six years or less of effective service who are serving pastorates, thus giving about 150 men an opportunity to engage annually in these discussions; (2) supply a feedback for the "Bishop's Reading Program," the "Bishop's Lecture on Preaching," and "Award Sermons" in addition to offering opportunity for sharing problems and concerns relevant to the preaching ministry; and (3) contain four sessions to be held at locations determined by the geographical distribution of the men involved, and on dates scheduled in order to provide each qualified preacher two opportunities to attend one of the sessions.

3. *Clinics in Preaching for Approved Supply Ministers.* This section has responsibility for planning and conducting clinics on preaching which will: (1) include lectures and critiques on sermon content, communication and construction; (2) comprise six four-hour sessions for six consecutive weeks, or a total of twenty-four hours; (3) enroll about forty approved supplies in each clinic; and (4) employ professors of homiletics and theology for the lectures and use on a voluntary basis full members of the conference as the leaders of the critique groups.

4. *Award Sermon Challenge.* This section has responsibility for planning and implementing a program which will invite probationers and members of the conference having six years or less of effective service to submit each year one of the sermons preached to their congregations from which the best sermons will be selected, and to which special recognition shall be given by some appropriate award.

5. *Lectures on Preaching.* This section has responsibility for planning and implementing a program of lectures which will: (1) Bring to the conference internationally recognized preachers, teachers, and theologians for quality instructions in preaching; (2) offer more advanced studies than those provided by the Clinics in Preaching for Approved Supplies; (3) admit all men serving pastoral appointments—conference members, probationers, approved supplies, and supplies; (4) be held annually over a three-day span and include no less than 16 hours of lectures and clinical sessions; (5) contract the lectures in such a manner as to give the contractor ownership; and (6) provide for publication of the lectures.

Report No. 2

Each section has been at work during the conference year planning a program in its area of responsibility. The program proposals have been adopted by the Board of Trustees and are called to the attention of the Annual Conference.

BISHOP'S READING PROGRAM ON HOMILETICS

1. All ministers will receive a list of recommended books on preaching which will include a basic reference list of all books on preaching now in print, a list of classics not now in print; articles on preaching in current periodicals, a list of six heavily recommended books, and a list of recommended books for reading by laymen.

2. *The Word God Sent* by Paul Scherer has been named the Bishop's Book on Preaching.

3. *The Trouble With the Church* by Helmut Thielicke is being presented as the Award Book to those being admitted on trial who are taking a pastoral appointment.

4. The six books on preaching which are being given a heavy recommendation are: *The Trouble With The Church,* Helmut Thielicke; *Preaching To Be Understood,* James T. Cleland; *The Servant of the Word,* H. H. Farmer; *Living Doctrine in a Vital Pulpit,* Merrill R. Abbey; *The Living Word,* Gustaf Wingren; *Speaking of God,* William Hordern.

5. Books recommended for reading by laymen are: *The Ministry of the Laity,* Francis O. Ayres; *The Word With Power,* Suzanne de Dietrich; *The Rebirth of the Laity,* Grimes; *The Significance of the Church,* Robert McAfee.

BISHOP'S DIALOGUE (SESSIONS) WITH YOUNG MINISTERS

1. Since the Reading Program will be launched in June and the Lectures on Preaching will be held in January, dialogue sessions have been scheduled as follows:

a. An overnight session at Hinton Rural Life Center, March 27, 1:30 p.m.—March 28, 1:30 p.m., to serve mainly the Marion, Waynesville and Asheville Districts, with a limited number of registrations for this overnight meeting accepted from other districts. Limit attendance to the first thirty persons to register.

b. Gastonia District Camp at Casar, March 29, 12:00-8:30 p.m. for the Gastonia, Statesville, North Wilkesboro and Charlotte Districts.

c. Shiloh Methodist Church, Thomasville District, March 30, 12:00-8:30 p.m., for the Albemarle, Salisbury and Thomasville Districts.

d. Muir's Chapel, Greensboro, March 31, 12:00-8:30 p.m. for the High Point, Winston-Salem and Greensboro Districts.

2. Those who are providentially hindered from attending the session designed for their district may register for one of the other sessions but reimbursement of expenses will be made on the basis of their attendance at their district's session.

CLINICS IN PREACHING FOR APPROVED SUPPLY MINISTERS

1. A Clinic in Preaching for Approved Supply Ministers will be held for six consecutive Mondays beginning September 26.

2. Dr. Thor Hall, Duke Divinity School, will be the guest lecturer for the Clinic.

3. The following districts will be covered by this Clinic: North Wilkesboro, Marion, Gastonia, and Statesville. The Clinics will be correlated with the Duke Divinity School Summer Clinic on Preaching, July 18-29, by providing scholarships to selected young ministers.

AWARD SERMON CHALLENGE

1. This section has been requested to study further ways of implementing a program to begin in 1967-1968 which will enlist entries on the district level from which one sermon will be selected to receive a district award; and then three sermons will be selected from the thirteen district award sermons to receive first, second and third-place conference awards.

2. The district awards will be recognized in the *North Carolina Christian Advocate.* The conference awards will be: first award, a $250 scholarship to attend one of the special study programs sponsored by the various theological schools (in case the man receiving the award cannot attend, give a $250 gift certificate from Cokesbury) and publication of the sermon in the *North Carolina Christian Advocate;* second award, a $75 gift certificate from Cokesbury and recognition in the *North Carolina Christian Advocate* and the *Christian Advocate;* third award, a $35 gift certificate from Cokesbury and recognition in the *North Carolina Christian Advocate.*

LECTURES ON PREACHING

Lectures on Preaching will be held January 16-17, at First Church, Charlotte. Dr. James Stewart of Edinburgh, Scotland, will be the guest lecturer.

BISHOP EARL G. HUNT, JR., *President*
CECIL L. HECKARD, *Executive Vice-President*
CARLYLE RUTLEDGE, *Secretary*

Adopted: Afternoon Session, June 8, 1966.

Report Z

INTERCONFERENCE COMMISSION ON COLLEGE AND UNIVERSITY RELIGIOUS LIFE

We in the Interconference Commission are blessed by having an abundant supply of dedicated and intelligent people with whom to work and among whom to minister. Our ministry places us in contact with people of all colleges in the state. Also, we work with various Methodist Annual Conference boards and commissions, especially the Board of Education, the Board of Missions, the Board of Christian Social Concerns, the Commission on Christian Vocations, the Commission on World Service and Finance, and the Woman's Society of Christian Service.

Recently we have been giving attention to sabbatical leaves and summer study for our campus ministers. We sense this need particularly on the college campus because students are so alert that campus ministers continually must be refreshed in spirit and in mind in order to minister effectively to them. The focus is in the campus ministry, but the fact is everywhere. Rest and renewal are needed generally.

Whatever the Interconference Commission and the Methodist Student Movement which it sponsors claim for ourselves, we want for the rest of the Church, also. While we are the only regular agency serving the Methodist Church on a state-wide basis, we know that in many respects the Methodists are one people. Our people are mobile. An active Methodist in Burlington probably will remain an active Methodist if he moves to Charlotte. An active Methodist in Asheville probably will transfer his membership and remain quite active if he moves to the Research Triangle area. In many ways laymen transcend provincialism, thinking in terms of the whole state and not of just one particular section.

The **North Carolina Christian Advocate** works for two of our three conferences, and we are pleased that it does. The new temporary inter-jurisdictional committee works with all four of the Methodist Annual Conferences in North Carolina and Virginia. We commend its attempts to transcend barriers. For some time the Woman's Society, and more recently the Annual Conference Boards of Education, have been having meetings across jurisdictional lines. We commend these efforts, also.

We covet for all other agencies of the Church the opportunities of gaining understanding across conference lines which we in the Interconference Commission have known during the past six years and which the Methodist Student Movement has experienced since its inception.

Characteristically the Student Movement is called the cutting edge of the Church. This is as it should be. Students experiment with new ideas. Most students do not yet have the responsibilities they later will have: families, and full-time jobs. Hence, students are free to seek new ways of doing things. Students are free because they are still making up their minds. It is often frustrating, but in the long run, always refreshing, to work with students and those who minister to the college campus.

We look with interest, favor, and parental concern upon the ecumenical experiences in which our Methodist students on many campuses are becoming involved. Along with the rest of the Church, we want the Student Movement to pioneer and point the way.

In 1958 the Methodist Student Movement of North Carolina sponsored a Conference on Racial Tensions. We are pleased that the students did this at a time when education and understanding could be effective in helping to bring about the changes which have occurred in our state since 1958. As early as 1957 the Vice President of our Methodist Student Movement of North Carolina was a Negro, and our State Councils have been interracial every year since then.

In 1957 the MSM of North Carolina sponsored a Church Vocations Conference. The concern of our students has been expressed consistently through the years by their representatation on and participation in the programs of the Annual Conference Commissions on Christian Vocations.

More than ten years ago our students on the state level sponsored a United Nations Model Assembly; this was continued for several years. Through conferences and retreats, speakers and discussion group leaders with a real concern in the field of international relations have maintained this interest. Added momentum was given with the plans

for a "Retreat to Transcend National Barriers" in the fall of 1966. From the beginning that Retreat was conceived to have one-third of its participants from overseas.

One of the projects of Methodist students in our state is to supply hymn books for the chapel of the Church Center for the United Nations in New York. The Church Center for the United Nations was built through the inspiration of Methodist women in North Carolina. It serves numerous groups of Christians from a variety of denominations. In the chapel we use **Cantate Domino,** the hymnal of the World Student Christian Federation. It is a multilingual hymnal which is used at numerous student conferences, as well as in the Church Center.

The Methodist Student Movement Fund is one of the concerns of our students, being their opportunity for missionary and educational giving. It corresponds roughly to the Methodist Youth Fund with which many Methodists are well acquainted.

Student representatives serve on four different Boards of the Methodist Church on the Annual Conference level. Their job is to represent the Student Movement to the Boards and to represent the thinking of the Boards to the Student Movement.

Our state council speaks primarily **to** the Methodist Student Movement; occasionally it also speaks **for** the Methodist Student Movement. The same holds true of the National Council of the MSM which is composed of nine people of whom two are from North Carolina. One of those two is Charlotte Bunch, a senior and Phi Beta Kappa from Duke University who also is Vice President of the National Student Christian Federation. The other North Carolinian on the MSM National Council is Rosetta Hayden, a senior at Bennett College.

The State Council is composed of 24 students from 12 different colleges in North Carolina. The five elective officers come from Duke University, Brevard College, the University of North Carolina at Chapel Hill, and the University of North Carolina at Greensboro.

Colleges with large numbers of commuting students represent both a challenge and an opportunity to the Church. The **challenge** is to conceive of new ways of ministering to scattered students. The **opportunity** is helping students grow into independent adulthood even while many of them are living at home.

We emphasize study. We are not afraid of studying anything. New thinking in the realm of theology, new ways of witnessing to our Christian social concerns, new modes of worship, new ideas for recreation—all of these are among our concerns. Primarily, we seek to extend Christian nurture to those who are within the Church, and to initiate a vital interest in religion in the lives of others.

RECOMMENDATIONS FOR WESLEY FOUNDATION BOARDS AND CAMPUS-CHURCH RELATIONS COMMITTEES

(s indicates students)

Agricultural and Technical College

L. A. Brown, Oscar W. Burwick, R. L. Clifford, Raymond Cole (s), Mrs. David S. Coltrane, C. E. Dean, Samuel J. Dunn, N. M. Harrison, Mrs. Anne M. Helms, Mrs. J. L. Heptinstall, Miss Geneva J. Holmes, Miss Fannie McCallum, James E. McCallum, Miss Alvera McLaughlin (s), David Morehead, L. S. Penn, James C. Peters, J. J. Powell, Mrs. Mary Purnell, Howard F. Robinson. **Ex officio:** Central District Superintendent (J. W. Gwyn), Methodist Campus Minister (W. T. Brown) without vote; MSM State Director (W. M. Wells, Jr.) without vote.

Appalachian State Teachers College

College Category: Milton C. Blue (1967), Lee Reynolds (1967), Clarence Bunch (1968), Miss Christine Calvert (1968), Dan Rice (1969), Kenneth Webb (1969). **Non-College Category:** E. M. Dudley (1967), Mrs. Frank Payne (1967), Carl Fidler (1968), Paul Smith (1968), W. W. Chester (1969), Bill Stallard (1969). **Students:** Ronald Alford, Miss Charlene Bingman, Miss Melissa Brown, Miss Kitty Campbell. **Ex officio:** Campus minister (Maurice Ritchie) without vote, District Superintendent, North Wilkesboro District (W. Harold Groce), Executive Secretary, Board of Education, WNC Conference (Carl H. King), Pastor, Boone Methodist Church (Richard Crowder), WNC Conference WSCS Secretary for Campus Ministry (Miss Mary F. Floyd), State Director of Campus Ministry (W. M. Wells, Jr.) without vote.

Campbell College

Harry Allen, Alton Buzbee, Mrs. W. H. Byrd, E. L. Nelson, Robert L. Newton, two students to be approved by the MSM State Director. **Ex officio:** Fayetteville District WSCS Secretary for Campus Ministry (Mrs. J. J. Reeves), Fayetteville District Superintendent (B. L. Davidson), Pastor, Lillington Methodist Church (C. F. Grill). MSM State Director (W. M. Wells, Jr.) without vote.

Catawba College

Jake Harris, Virginia Jenkins, Mrs. N. Fred Jordan, Mrs. William Lyon, George Robinson, Marvin Wigginton, Miss Lillian Zachery, two students to be approved by the MSM State Director. **Ex officio:** First Methodist Church, Salisbury, Director of Christian Education (Mrs. David Cotton); Salisbury District Superintendent (Charles E. Shannon), Salisbury District WSCS Secretary for Campus Ministry (Mrs. Richard Rogers). MSM State Director (W. M. Wells, Jr.) without vote.

Davidson College

Roy David Cox (s), Jeff Duffey (s), Charles Elliott (s), Ralph Gable, Sidney Head, Mrs. Robert Hoyle, J. H. Oswalt, Charles Ratliff, W. Kirk Reed (s). **Ex officio:** Charlotte District Superintendent (Harlan Creech, Jr.); Pastor, Davidson Methodist Church (Paul Lowder); Charlotte District WSCS Secretary for Campus Ministry (Mrs. James O. Funderburk); MSM State Director (W. M. Wells, Jr.) without vote.

Duke University

Class of 1967: Sidney Boone, William Gravely, Mrs. E. L. Hillman, Miss Ellen H. Huckabee, Carl James, Robert Osborne, Wilson O. Weldon. **Class of 1968:** Luther Gobbel, Wayland Hegepeth, Harry Howard, F. Belton Joyner, Jr., Burton King, George Maddox, Mrs. McMurray Richey, Donald Welch. **Students:** Dennis Campbell, Tom Raper, Miss Sara Lynn Wood. **Ex officio:** Durham District Superintendent (O. L. Hathaway); Durham District WSCS Secretary for Campus Ministry (Mrs. Dailey Frederick); Immediate past chairman of the Committee (E. F. Smith). **Ex officio without vote:** Methodist Campus Minister on leave (Jackson W. Carroll); Acting Methodist Campus Minister (Cranford Johnson); Assistant Methodist Campus Minister (Miss Helen Crotwell); MSM State Director (W. M. Wells, Jr.) without vote.

East Carolina College

Miss Judy Balkcum (s), John Coon (s), Mrs. H. A. Davis, Mrs. Sam A. Dunn, Henry C. Ferrell, Jr., E. B. Fisher, Mrs. E. B. Fisher, Mrs. W. C. Hackler, Mrs. W. W. Howell, Leo W. Jenkins, Mrs. T. R. Jones, W. A. Kale, C. L. Kinlaw, James B. Mallory, Mrs. Harold Mann, Mrs. Connor Merritt, Jr., C. P. Morris, W. K. Quick, Mrs. J. H. Rose, Dave Speir, Joe D. Swain, Henry K. Townsend (s), James H. Tucker, Sam Underwood, Mrs. James H. Ward, Jr. **Ex officio:** Greenville District Superintendent (Willis R. Stevens); Eexcutive Secretary, Woman's Division (Dr. Evelyn Berry); Greenville District WSCS Secretary for Campus Ministry (Mrs. W. H. Taft). **Ex officio without vote:** Methodist Campus Minister (James L. Hobbs), MSM State Director (W. M. Wells, Jr.).

Elon College

John Graves, Miss Frances Muldrow, Rufus Stark, three students to be approved by the MSM State Director. **Ex officio:** Burlington District Superintendent (T. B. Hough); Pastor, Faith Methodist Church, Burlington (J.W. Scott); Pastor, Davis Street Methodist Church, Burlington (K. R. Wheeler); Associate Minister, Front Street Methodist Church, Burlington (Jesse V. Bone); Burlington District WSCS Secretary for Campus Ministry (Mrs. Thomas P. Davis); MSM State Director (W. M. Wells, Jr.) without vote.

Gardner-Webb College

Worth Bridges, Mrs. T. R. Harris, Roy Swofford, Mrs. Roy Swofford, J. O. Terrell, two students to be approved by the MSM State Director. **Ex officio:** Gastonia District Superintendent (Cecil L. Heckard); Gastonia District WSCS Secretary for Campus Ministry (Mrs. Kenneth B. Beam); Pastor, Boiling Springs Methodist Church (Richard A. Howle); MSM State Director (W.M. Wells, Jr.) without vote.

Guilford College

Mrs. Ralph Cummings, Robert McKoin, H. W. Robertson, Mrs. Jack Thomas, three students to be approved by the MSM State Director. **Ex officio:** Greensboro District Superintendent (J. G. Winkler); Greensboro District WSCS Secretary for Campus Ministry (Mrs. Seymour P. Phillips); Pastor, Guilford College Methodist Church (B. A. Haire); MSM State Director (W. M. Wells, Jr.) without vote.

High Point College

Larry Adams (s), L. R. Akers, William C. Berry, James Calloway, Miss Judy Davis (s), Warren Day, Miss Mary Grissom (s), Mrs. L. M. Hays, Kelley Jones, Miss Kitty Kindred (s), Mrs. L. W. Lamar, Robert W. Little, William R. Locke, Edgar H. Nease, Jr., David Tuxhorn (s), Miss Betty Jo Vaughn (s), Pascal Waugh. **Ex officio:** High Point District Superintendent (P. L. Shore, Jr.); High Point District WSCS Secretary for Campus Ministry (Mrs. Dale Brown); MSM State Director (W.M. Wells, Jr.) without vote.

Lees-McRae College

Mrs. Ruth Bunch, John Dean, Mrs. John Dean, Phillip Evaul, Tim Gentry (s), Carl H. King, Miss Gail Magher (s), Miss Ruth Moore, Robert Newman, Keith Tutterow, Lee Reynolds, Miss Lois Simmerman, **Ex officio:** North Wilkesboro District Superintendent (W. Harold Groce), Marion District Superintendent (A. Glenn Lackey); Pastor, Banner Elk Methodist Church (F. W. D. Bangle); North Wilkesboro District WSCS Secretary for Campus Ministry (Mrs. Conway Sharpe); MSM State Director (W. M. Wells, Jr.) without vote.

Lenoir Rhyne College

Earl Black, Tom Blackburn, Miss Frances Brawley (s), Charles Bruce, Oscar Easter, Mrs. T. W. Gamble, Tom Hardin (s), Joseph J. Hauser, Mrs. E. P. Huffman, Mrs. Ralph Huggins, Mrs. Nelson Powell, Tom Robins, Mrs. Emily Sherrill, Steve Shuford, Mrs. Ralph Stump, Dewitt Trivette, Miss Sue Troutman (s), Miss Mozelle Williams, Mrs. Gene Nelson. **Ex officio:** Statesville District Superintendent (Cecil G. Hefner), Statesville WSCS Secretary for Campus Ministry (Mrs. John H. Carper); Associate Minister, First Methodist Church, Hickory (J. Edwin Carter); MSM State Director (W. M. Wells, Jr) without vote.

Mars Hill College

Lee Andrews, W. Ray Cain, Jr., Jack Clements, Wilbur McBryde, Jesse McDaniel, Bill Powell, Ernest Powell, Sr., Mrs. Ernest Powell, Jr., Ed Roy, Milford Thumm, three students to be approved by the MSM State Director. **Ex officio:** Asheville District Superintendent (E. H. Blackard), Asheville District WSCS Secretary for Campus Ministry (Mrs. Luke Harrison); Pastor, Mars Hill Methodist Church (Durward Hofler; MSM State Director (W. M. Wells, Jr.) without vote.

N. C. College at Durham

Methodist representatives on the Board of Directors of the United Campus Christian Ministry. **Term expires 1967:** Charles Tyson. **Term expires 1968:** Donald Hayman. **Term expires 1969:** T. A. Langford. (Vacancies may be filled by the Executive Committee of the Interconference Commission on College and University Religious Life.)

Pembroke State College

Miss Doris Burdette (s), Charles H. Carpenter, Simeon F. Cummings, Miss Peggy Hunt (s), Miss Jenny Jones (s), Eddie Mac Locklear, Jakie Locklear, Harvey Lowry, Mrs. Reba Lowry, Robert Mangum, Jack Martin, Mrs. Ira McNeill, Robert Mooney, Andrew Ransom, Julian Ransom, Norris Smith (s), James Harold Woods. **Ex officio:** Faculty Advisor to the MSM (Miss Marjorie Kanable); Fayetteville District Superintendent (Barney Davidson); Fayetteville District WSCS Secretary for Campus Ministry (Mrs. J. J. Reeves); MSM State Director (W. M. Wells, Jr.) without vote.

Pfeiffer College

Steve Dial, William Faggart, Mrs. William Mitchell, Richard H. Petersen, William Reasonover, two students to be approved by the MSM State Director. **Ex officio:** Albemarle District Superintendent (Charles P. Bowles); Albemarle District WSCS Secre-

tary for Campus Ministry (Mrs. Wade Lee); MSM State Director (W. M. Wells, Jr.) without vote.

The Wesley Foundation at Raleigh

Landis Bennett, Thomas J. Byrum, Guy R. Cassell, Earl Cook, Murray S. Downs, Miss Lois Frazier, Terry Hunt (s), Mrs Kenneth A. Jordan, Robert R. Jones, David M. Kline, R. H. Leoppert, Tom May (s), Miss Gaye Miller (s), Preston Page, Robert M. Pinkerton, H. E. Springer, Mrs. D. H. Sutton, Miss Virginia Ann Sutton (s), Irvin B. Tucker, Raymond C. White, one other student to be approved by the MSM State Director. **Ex officio:** Raleigh District Superintendent (N. W. Grant); N. C. Conference WSCS Secretary for Campus Ministry (Mrs. W. C. Hackler); Raleigh District WSCS Secretary for Campus Ministry (Mrs. Wiley Coleman); Executive Secretary of the N. C. Conference Board of Education (C. P. Morris); Pastor, Edenton Street Methodist Church (T. Marvin Vick); Pastor, Fairmont Methodist Church (John M. Cline); Pastor, Hayes Barton Methodist Church (Paul Carruth); Pastor, Highland Methodist Church (Paul Edwards); Pastor, Wilson Temple Methodist Church; Coordinator of Religious Affairs at N. C. State University (Oscar B. Woolridge). **Ex officio without vote:** Methodist Campus Minister (Neal V. McGlamery); Assistant Methodist Campus Minister; MSM State Director (W. M. Wells, Jr.); and the following honorary members: B. Troy Ferguson, Rufus R. Snyder, Miss Juanita Stott.

The University of North Carolina at Chapel Hill

Term expires 1967: George Daniel, Robert McKenzie, Douglas Sessoms. **Term expires 1968:** Christopher Fordham, Samuel Holton, Mrs. Arthur Kirkman. **Term expires 1969:** Thomas H. Johnson, William S. Joyner, Mrs. W. J. Ogburn, Jr. **Term expires 1970:** Jack Lasley, MacMurray Richey, Mrs. Robert Sharpe. **Students:** John Thorne, Roger Upham, Grant B. Varner, Jr., and two other students to be approved by the MSM State Director. **Ex officio:** Durham District Superintendent (O. L. Hathaway); Durham District WSCS Secretary for Campus Ministry (Mrs. Dailey Frederick); Pastor, Aldersgate Methodist Church (J. C. Alexander); Pastor, Amity Methodist Church (Sydney Stafford); Pastor, University Methodist Church (Clyde McCarver); Honorary Lifetime Member (Louis R. Wilson). **Ex officio without vote:** Methodist Campus Minister (Robert L. Johnson); Assistant Methodist Campus Minister (Banks O. Godfrey, Jr.); Staff Assistant (Mrs. Herbert Allred); MSM State Director (W. M. Wells, Jr.).

The University of North Carolina at Greensboro

Term expires 1967: Miss Myrtis Davis, James Ferguson, Zell D. Ford, B. Gordon Gentry, Mrs. Don Upton, William I. Gatlin, Jr., Mrs. Clay Murray, Franklin Parker, Richard Stockton. **Term expires in 1968:** Joseph E. Bryson, Garnett L. Hughes, Miss Brenda Meadows. **Term expires in 1969:** Thomas A. Burns, Jack Rothrock. **Students:** Diane Davenport, Mary Evans, Barbara Freeze, Catherine Ritchie, Linda Swaringen, Anita Thomas, Martha Tomlinson. **Ex officio:** Greensboro District Superintendent (J. Garland Winkler); Greensboro District WSCS Secretary for Campus Ministry (Mrs. Seymour P. Phillips, Jr.); Pastor, Centenary Methodist Church (C. G. Alspaugh); Pastor, Christ Methodist Church (George W. Thompson); Pastor, College Place Methodist Church (J. Elwood Carroll); Pastor, Grace Methodist Church (W. R. Brantley); Pastor, West Market Street Methodist Church (Wilson O. Weldon). **Ex officio without vote:** Methodist Campus Minister (Fred K. Macon); MSM State Director (W.M. Wells, Jr.).

Western Carolina College

Ray Ainsley, Mrs. Jack Beck, W. E. Bird, H. Bueck, Guy Burchfiel, Mrs. R. K. Butler, Mrs. Mable Crum, Mrs. Frank Cogburn, David Daniel, Merle Davis, Mrs. Clinton Dodson, Gerald Eller, James Gudger, John Hamilton, Bert King (s), Horwood Myers, John James Powell, Carl Ratcliff, Mrs. Harrison Reed, Paul A. Reid, Dwight Self (s), Charles Stewart, Ned Tucker. **Ex officio:** Waynesville District Superintendent (Mark Q. Tuttle); Waynesville District Secretary for Campus Ministry (Mrs. Joseph Hicks); Pastor, Cullowhee Methodist Church (E. V. Williams); Methodist Campus Minister, without vote; MSM State Director (W. M. Wells, Jr.) without vote.

Wilmington College

Thomas O. Fulcher, Margaret Lassiter (s), Mrs. John Lindner, Dan Walker (s), Carrie Whitehurst. **Ex officio:** Wilmington District Superintendent (Clyde Boggs); Wilmington

District WSCS Secretary for Campus Ministry (Mrs. E. B. Lassiter); MSM State Director (W. M. Wells, Jr.) without vote.

The Wesley Foundation at Winston-Salem

Zeb E. Barnhardt, Bert B. Boldt (s), Inzer Byers, Reginald Cook, John Dimmick, Taylor Dodson, Wendell Eysenbach, W. A. Hunt, Fred Kight, Henry Lewis, W. L. Maynard, J. Lawrence McCollough, Miss Betsy Payne (s), Jon M. Reinhardt, Miss Barbara Scott (s), Harmon Smith, Robert M. Smith, John Spivey, Parks Todd, Dan Via, George P. Williams, Jr., one student from Winston-Salem State College, one student from Baptist Hospital School of Nursing. **Ex officio:** Winston-Salem District Superintendent (Frank Jordan); Winston-Salem District WSCS Secretary for Campus Ministry (Mrs. W. E. Mainous); Minister, Centenary Methodist Church (E. A. Fitzgerald); Minister, Maple Springs Methodist Church (Claude Young, Jr.); Minister, Burkhead Methodist Church (Russell T. Montfort); Minister, Ardmore Methodist Church, (O. N. Hutchinson, Jr.); Minister, Central Methodist Church, Mt. Airy (D. Edwin Bailey); WSCS Secretaries for Campus Ministry of the following Methodist churches: Ardmore, Burkhead, Centenary, Maple Springs, and Central Methodist Church, Mt. Airy. Ex officio **without vote:** Methodist Campus Minister (David Riffe); MSM State Director (W. M. Wells, Jr.).

J. G. HUGGIN, *Chairman*
L. A. BROWN, *Vice-Chairman*
C. P. MORRIS, *Secretary-Treasurer*
W. M. WELLS, JR., *State Director*

Adopted: Afternoon Session, June 10, 1966.

Treasurer's Report

Exhibit "A"

PROGRAM FUND

Cash Receipts and Disbursements — June 1, 1965 through May 31, 1966

Receipts

Treasurer, Western North Carolina Conference, SeJ	$ 60,000.00
Treasurer, North Carolina Conference, SeJ	29,437.50
Treasurer, North Carolina Conference, SeJ, WSCS	1,000.00
Treasurer, North Carolina-Virginia Conference, C. J.	581.00
Interest on Savings	1,705.84
Total Receipts	$ 92,724.34
Add: Cash balance — June 1, 1965	5,880.89
Total Cash Available	$ 98,605.23

Disbursements

Institutions	
U.N.C., Chapel Hill, North Carolina	$ 14,400.00
Duke University, Durham, North Carolina	10,925.00
Raleigh Wesley Foundation, Raleigh, North Carolina	9,800.00
U.N.C., Greensboro, North Carolina	8,595.00
A.S.T.C., Boone, North Carolina	8,190.00
W.C.C., Cullowhee, North Carolina	7,250.00
Winston-Salem Wesley Foundation, Winston-Salem, North Carolina	6,270.00
E.C.C., Greenville, North Carolina	5,970.00
N. C. College, Durham, North Carolina	2,000.00
A. & T. College, Greensboro, North Carolina	1,850.00
Davidson College, Davidson, North Carolina	850.00
Pembroke Teachers' College, Pembroke, North Carolina	350.00
Mars Hill College, Mars Hill, North Carolina	350.00
Campbell College, Buies Creek, North Carolina	350.00
Lenoir Rhyne College, Hickory, North Carolina	200.00
High Point College, High Point, North Carolina	100.00

Pfeiffer College, Misenheimer, North Carolina			100.00	
Guilford College, Guilford College, North Carolina			50.00	
Total Institutions				$ 77,600.00
Contingency Fund				
Winston-Salem Wesley Foundation—Repairs to Furnishings			350.00	
State Directors				
Salary		$ 6,199.92		
House Allowance		600.00		
Travel Expense		1,200.00		
Secretarial Expense		2,800.00		
Office Expenses:				
Supplies, postage, etc.	$1,200.00			
Office Rent	600.00	1,800.00		
Student Travel Expenses:				
State Student Council	$ 200.00			
Student Delegates	300.00	500.00		
State Conferences		400.00		
Special Appropriation—Study, Meals and Lodging		110.52		
Total State Director's Expense			$ 13,610.44	
Miscellaneous Expenses				
Commission Meeting and travel expenses		$ 686.99		
Treasurer, Ministers' Retirement Fund		60.00		
Equipment—adding machine for State Director's Office		125.00		
Audit Fee		115.00		
Secretarial Services		50.00		
Methodist Board of Education office expenses		150.00		
Interconference Commission College Building Fund		142.00		
N. C. Intangible Tax		2.64		
Bank Service Charge		.75		
Total Miscellaneous Expenses			1,332.38	
Total Disbursements				$ 92,892.82
Balance — Cash in Bank — May 31, 1966 — Schedule # 1				$ 5,712.41

Exhibit "B"

BUILDING FUND

Cash Receipts and Disbursements — June 1, 1965 through May 31, 1966

Receipts

W.N.C. Conference—regular appropriation	$ 30,000.00
N. C. Conference—regular appropriation—SeJ	17,444.00
N. C. Conference—SeJ Development Crusade	13,397.50
W.N.C. Conference—Higher Education Campaign	3,668.50
Interest on Savings	2,685.51
Loan from Orange Savings and Loan Association—Note 1	74,000.00
Refund on Furniture—U.N.C. Wesley Foundation	68.46
Sales Tax Refund	568.81
Transferred from Program Fund	142.00
Total Receipts	$141,974.78
Add: Cash Balance — June 1, 1965	116,025.35
Total Available Cash	$258,000.13

Disbursements

Operation and Maintenance		
Thomas H. Johnson, Treasurer, U.N.C.	$ 3,500.00	

R. S. Pinkerton, Treasurer, Raleigh Wesleyan Foundation, Raleigh, N. C.		1,200.00	
Homer Bass, Treasurer, Duke Methodist Student Fellowship		2,696.00	
Paul Smith, Treasurer, A.S.T.C.		2,675.00	
Richard E. Stockton, Treasurer, U.N.C., Greensboro, N. C.		2,200.00	
Mrs. W. W. Howell, Treasurer, E.C.C.		1,800.00	
Wendell H. Eysenback, Treasurer, Winston-Salem Wesley Foundation, Winston-Salem, N. C.		1,577.00	
Dr. Mabel T. Crum, Treasurer, W.C.C.		1,840.00	
		$17,488.00	
U.N.C.—Wesley Foundation Student Center			
Cameron and Associates, Architects		$ 4,961.45	
C. P. Street Construction Company		198,476.00	
Furnishings:			
International Business Machines	$ 551.05		
James H. Anderson Company	1,160.30		
E. R. Poole Music Company	287.90		
Stone's Southern School Supply	806.94		
M. Van Buren, Inc.	20,293.39		
Andrews Henninger Company	23.38		
Vomar Products	39.90		
J. Ben Barnes	18.13		
Freight on Furnishings	90.07	$ 23,271.06	
Parsonage of Director—Special Appropriation		500.00	
Loan Payments:			
Principal	$ 2,562.86		
Interest	684.40	3,247.26	
Other Miscellaneous Disbursements			
N. C. Intangible Tax Deducted	$ 2.20		
Bank Service Charges	15.83	18.03	
Total Disbursements			$247,961.80
Balance — Cash in Bank — May 31, 1966 —Schedule # 2			$ 10,038.33

NOTE: Principal Balance due to Orange Savings and Loan at May 31, 1966 was $72,743.87.

Schedule # 1

PROGRAM FUND

Cash in Bank — May 31, 1966

Reconciliation — Checking Account				
Wachovia Bank and Trust Company— Balance per Bank Statement — May 31, 1966				$ 1,245.48
Add: Deposit in transit — May 31, 1966				3,000.00
				$ 4,245.48
Less: Outstanding Checks:				
Check No.	**Amount**			
624	$ 516.66	637	900.00	
625	50.00	638	100.00	
629	6.70	639	300.00	
630	5.70	640	200.00	
633	15.70	641	300.00	
636	52.47	642	1,200.00	
		643	35.27	3,682.50
Balance per Books — May 31, 1966				$ 562.98
Program Fund Savings Accounts				
Wachovia Bank and Trust Company, Raleigh, North Carolina Balance at May 31, 1966				892.16

Home Federal Savings & Loan Association, Raleigh, North Carolina	
Balance at May 31, 1966	4,257.27
Total Cash in Banks — Savings and Checking	$ 5,712.41
	Schedule # 2

BUILDING FUND

Cash in Bank — Mal 31, 1966

Reconciliation — Checking Account	
Wachovia Bank and Trust Company,	
Balance per Bank Statement	$ 5.57
No Outstanding Checks	—0—
Balance per Books — May 31, 1966	$ 5.57
Savings Accounts	
Home Savings and Loan Association,	
Chapel Hill, North Carolina — Note	10,027.28
Wachovia Bank and Trust Company,	
Raleigh, North Carolina	5.48
Total Cash in Bank — Checking and Savings	$ 10,038.33

NOTE: The Balance on Deposit with Home Savings and Loan was withdrawn on June 22, 1966.

July 5, 1966

Interconference Commission on College
and University Religious Work
Dr. C. P. Morris, Treasurer
Raleigh, North Carolina

We have checked the records of the INTERCONFERENCE COMMISSION ON COLLEGE AND UNIVERSITY RELIGIOUS WORK for the period June 1, 1965 through May 31, 1966 and submit the following financial statements:

Cash Receipts and Disbursements — Program Fund	Exhibit "A"
Cash Receipts and Disbursements — Building Fund	Exhibit "B"
Bank Reconciliation — Program Fund	Schedule # 1
Cash in Bank — Building Fund	Schedule # 2

Recorded receipts were traced into the bank, and disbursements verified by examination of cancelled checks. Balances on deposit in various savings and loan accounts were verified by examination of the pass books.

THOMAS, KNIGHT, TRENT AND KING
Certified Public Accountants

Report A-1

METHODIST BOARD OF PUBLICATION, INC.

(*North Carolina Christian Advocate* and The Piedmont Press)

In September 1965 the Reverend S. J. Starnes indicated to the Board that he planned to retire at the 1966 session of the North Carolina Annual Conference, After expressing genuine appreciation to him for his faithful and effective services as editor of the *North Carolina Christian Advocate* and manager of the Piedmont Press since 1960, the Board appointed a committee to recommend an editor who would take charge in June 1966. In December the Board unanimously elected Dr. James C. Stokes, member of the Western North Carolina Annual Conference, the nominee from the special committee. This followed the custom of alternating between the two Annual Conferences.

Bishop Paul N. Garber of the Raleigh Area commented on the services of Mr. Starnes:

"Brother Starnes brought to the office of editor a background of experience in so many phases of our Methodist program. He has ever held before us the high ideals of the Christian church and through the printed page has brought not only information, but inspiration. I have the privilege of reading many of the church papers of America, and I can say without hesitation that our *North Carolina Christian Advocate*, under the

editorship of Brother S. J. Starnes, is one of the most outstanding of the religious periodicals of the present time.

"On behalf of our North Carolina Conference I wish to thank Brother Starnes for his faithful services as editor of our *North Carolina Christian Advocate* and to assure him, as he leaves his present post of service, that he carries with him the love and appreciation of the Methodists of North Carolina."

Bishop Earl G. Hunt, Jr., of the Charlotte Area spoke in these words:

"Western North Carolina Methodism is deeply and permanently indebted to Dr. S. J. Starnes for his able and dedicated editorship of *The North Carolina Christian Advocate*. With mature judgment and conspicuous wisdom he has lived among us a Christian gentleman and a brother beloved. His presence in a multitude of meetings and his messages from many of our pulpits have been like a beautiful benediction spoken quietly and authentically in our midst. His editorial task has not been easy, but he has persevered with steadiness of purpose and quiet, cheerful determination in the accomplishment of the results which he sought.

"With a sense of deep thanksgiving for their lives and witness among us, the Methodist people of western North Carolina join in expressing to Dr. and Mrs. Starnes prayerful best wishes for satisfaction and happiness in their retirement years."

Editor Starnes has continued to give fine leadership and render excellent management, and the year ending has shown progress. The preliminary financial statement is recorded, and the final audit will be received by the Board. During his management the assets have increased by approximately $75,000.

We believe that the *Advocate* will go forward under the management of Dr. James C. Stokes and we commend him to the two Conferences, inviting increased support and a wider distribution of the *Advocate* among our Methodist families.

W. B. Hall of High Point, from the Western North Carolina Conference, and the Rev. Barney Davidson of Fayetteville, from the North Carolina Conference, are renominated for terms to expire in 1971.

At the request of the Long-Range Planning Committee of the North Carolina Annual Conference for a joint committee to study the usefulness and the improvement of the *North Carolina Christian Advocate* we recommend that the following constitute the committee from the Western North Carolina Annual Conference: T. C. Hoyle, Jr., Holt McPherson, George D. Finch, J. G. Winkler, Charles D. White, Wilson O. Weldon, H. A. Justice.

INCOME STATEMENT

For the Year Ended March 31, 1966

Income—Job Printing and Advocate		
Job Printing		$109,279.29
Subscription		22,530.92
Advertising		2,943.48
Obituary		211.56
Total Job Printing and *Advocate* Income		$134,965.25
Operating Costs (Schedule 1)		113,821.39
Net Margin on Operations		$ 21,143.86
General and Administrative Expenses (Schedule 2)		30,774.82
		$(9,630.96)
Other Income		
Discounts Earned	$ 484.30	
Interest Earned on Savings and Loan Accounts	2,675.86	3,160.16
Net Loss on Operations		$ (6,470.80)
Other Expenses		
Bad Debts	$ 90.29	
Discounts Allowed	21.02	111.31
Net Loss		$(6,582.11)
Subsidy and Endowment Income		
Endowment Income	$4,172.35	

Less: Endowment Fund Trustees Expense	200.66	$ 3,971.69
		$(2,610.42)
Extraordinary Income		
Gain on Forced Sale of Land		2,894.50
Net Income		$ 284.08

Adopted: Morning Session, June 9, 1966.

WILSON O. WELDON, *President*
BARNEY DAVIDSON, *Acting Secretary*

Report A-2

THE NORTH CAROLINA PASTORS' SCHOOL

The annual Christian Convocation and North Carolina Pastors' School, together with the James A. Gray Lectures, was held at Duke University November 1-3, 1965.

The main speakers were Bishop Paul N. Garber, at the Bishop's Hour; Dr. H. Shelton Smith of Duke University, the Gray Lecturer; Dean Samuel H. Miller of Harvard Divinity School, Convocation Preacher; the Honorable Brooks Hays, Pastors' School Special Lecturer; and Dr. George A. Foster, Trinity Methodist Church, Tallahassee, Florida, the Alumni Lecturer. The Reverend Julian A. Lindsey was the new Chairman of the Board of Managers of the North Carolina Pastors' School.

The 1966 Convocation and Pastors' School is scheduled for October 31-November 2 at Duke University. Speakers include: Bishop Charles F. Golden, at the Bishop's Hour; Dr. Edmund A. Steimle, Gray Lecturer; Dr. Colin W. Williams, Convocation Preacher; Dr. Franklin H. Littell, Pastors' School Special Lecturer; and a panel on New Developments in Theology, with Dean Robert E. Cushman, Professor Frederick Herzog, and Professor Thomas A. Langford of Duke University.

JULIAN A. LINDSEY, *Chairman*
J. LEM STOKES II, *Secretary*
MCMURRY S. RICHEY, *Director*

Ordered to record: Morning Session, June 11, 1966.

Report A-3

METHODIST BUILDING TRUSTEES

The Methodist Building was located at Statesville after a diligent search for the best and most accessible site. It is at the crossing of two Interstate Highways, with four prongs reaching out into every area of the Conference so that with the completion of these Highways, only the small per cent of our church people living in the extreme southwestern section of our Conference will be more than two hours auto driving time from the building. We believe that for centrality and ease of accessibility, no better place could have been found for the building.

The use of the building has overwhelmingly justified its erection. Almost immediately upon occupancy on January 1, 1960, it was filled, and with the addition of staff members a few months later it became overcrowded. The property had an original value of $125,000.00, and currently the indebtedness is $35,741.46, plus interest at 5% due since July 15, 1965. The Trustees hold an emergency reserve fund of $4,113.91, all of which is interest bearing except a small checking account account of $177.91. The books of the Treasurer have been regularly audited each year from the beginning. With the continued payment of an annual amount of $10,000.00 on each July 15, the building should be debt free by July 1969.

We recommend for re-election as trustees for a three-year term G. L. Goodson and G. L. Wilson.

Respectfully submitted,
J. ELWOOD CARROLL, *Chairman*

Adopted: Morning Session, June 11, 1966.

Treasurer's Report

METHODIST BUILDING

February 1, 1965 — January 31, 1966

Receipts	
W.N.C. Annual Conference Appropriation	$10,100.00
From Interest and Dividends on Invested Reserve Funds	158.99
Withdrawn from Invested Reserve Funds	287.75
Total Income	$10,546.74
Disbursements	
On Building Debt, Principal	$ 7,821.85
On Building Debt, Interest	2,178.15
Insurance, Repairs and Maintenance	546.74
Total Disbursed	$10,546.74

The Methodist Building was opened January 1, 1960 at a cost value of land, furnishings and building of $125,000 against which there remains an indebtedness of $35,741.46, and the trustees hold an Emergency Reserve Fund of $4,092.16.

Respectfully submitted,
J. ELWOOD CARROLL, *Chairman*
Methodist Building Trustees

Report A-4

WESTERN NORTH CAROLINA CONFERENCE BROTHERHOOD

Proposal to revise the Constitution of the Brotherhood.

In accordance with Article XIII of the Constitution, the Executive Committee of the Conference Brotherhood proposes the following amendments:

I. Section VI, under BENEFICIARY MEMBERSHIP shall be changed to read as follows:

Any clerical member of the Western North Carolina Conference while on trial may become a beneficiary member of the Brotherhood by the payment of an initiation fee of one dollar, provided that, if he was admitted on trial after having reached his thirtieth birthday he shall be required to give a non-interest-bearing note for all assessments levied by the Brotherhood since his thirtieth birthday. Any clerical member of the Western North Carolina Conference may become a beneficiary member of the Brotherhood within ten years after he is admitted into full connection into the said Conference by payment of an initiation fee of one dollar and by payment of all assessments which have been issued since he was admitted into full connection, and provided that, if he was admitted on trial after having reached his thirtieth birthday, he shall be required to give a non-interest-bearing note for all assessments levied by the Brotherhood since his thirtieth birthday. Clerical members of the Conference are not eligible for membership in the Brotherhood if they do not join within ten years after being admitted into full Conference membership.

II. Add the following paragraphs to Section III under the heading of BENEFICIARY MEMBERSHIP:

"That an Approved Supply who has given full-time service (with no other occupation or livelihood) for a period of eight years be eligible to join the Brotherhood as a beneficiary member on the following conditions:

1. His written application indicating his desire and his eligibility must be made to the Executive Committee within one year after he becomes eligible for membership.
2. The application must be approved by the Executive Committee.
3. The applicant must pay $1.00 initiation fee and give a non-interest-bearing note for all Brotherhood calls made since his thirtieth birthday, the repayment of this note to be deducted from the benefit payment to be made at the time of death.
4. The applicant's membership be continued so long as he is doing full-time approved supply work under the appointment of the Conference, or until the applicant reaches the retirement age of 65, or has given forty years of service, or is retired on account of ill health for reasons satisfactory to the Executive Committee.

5. If for any reason, other than retirement for one of the reasons listed in the above, the applicant ceases to carry a full-time appointment, his membership shall cease.
6. Membership in the Brotherhood shall terminate at the end of any Conference year, unless payment is made on all calls issued, by the adjournment of Annual Conference.
7. The amount of each call and the benefit shall be the same as Brotherhood members who are members of the Conference.
8. Where both husband and wife are eligible for membership, membership shall be limited to the husband.
9. Upon the completion of forty years of service, or having reached the age of 65, or having been retired on account of ill health, the applicant, upon retirement, shall be under the same regulations as the retired members of the Conference, who are members of the Brotherhood.
10. The decision of the Executive Committee shall be final and binding in all decisions.

III. Amend Section VIII of the Constitution by adding this sentence:

Any beneficiary, other than the widow, must be designated by the member in a written and notarized statement filed with the Secretary-Treasurer.

Approved: Morning Session, June 9, 1966.

WESTERN NORTH CAROLINA CONFERENCE BROTHERHOOD MEMBERSHIP ROLL

Adams, G. G.
Adams, Lawrence C.
Adams, N. F.
Adams, T. D.
Akers, L. R.
Alderman, D. B.
Allen, H. G.
Allison, C. R.
Allred, G. H.
Allred, J. G.
Alspaugh, C. G.,
Alvord, Alec
Anderson, W. C.
Andrews, F. L.
Andrews, J. R.
Andrews, W. E.
Argo, W. D.
Armbrust, J. H.
Armstrong, J. M., Jr.
Armstrong, M. M.
Ashe, Don W.
Auman, G. E.
Auman, J. C.
Austin, H. C.
Avett, C. W.

Baker, W. Stan
Ballard, E. L.
Ballard, Ralph H.
Bangle, F. W. D.
Barber, F. R.
Barber, J. M.
Barden, L. E.
Barker, H. A.
Barr, C. B.
Barringer, G. R.
Baxter, David L.
Beaman, C. G., Jr.
Beard, D. R., Jr.
Beaty, F. D.
Beck, H. C.
Bell, C. C.
Bellamy, J. S.
Benfield, Collins M.
Benfield, W. G.
Benfield, W. H.
Benson, C. W.
Berrier, Floyd L.
Berrier, P. R.
Biggers, S. B.
Bigham, W. O.
Bingham, P. E.
Black, E. C.
Blackard, E. H.
Blackwelder, H. L.
Blanton, W. N., Jr.
Blanton, W. W.
Boggs, C. M.
Boles, J. J.
Bolick, H. E.
Bottoms, F. G.
Bowles, C. P.
Bowman, G. O.
Bowman, J. R.
Bradley, E. F.
Brandon, I. M.
Brantley, W. R.
Brawley, S. J.
Braxton, J. W.
Brendall, J. H.
Brendle, I. M.
Brendle, K. C.
Bridgers, D. G.
Brown, B. Dean
Brown, C. D.
Brown, C. L., Jr.
Brown, G. H.
Brown, O. L.
Brown, S. W.
Bruce, C. E.
Bruton, A. B.
Bruton, P. A.
Bullard, R. B.
Bullins, D. S.
Bumgarner, G. W.
Bumgarner, J. L. A.
Bumgarner, L. G.
Bunch, R. P.
Burson, R. N.
Burton, J. M.
Bush, N. C.
Bustle, W. R.
Butler, D. H.
Butler, W. W.
Byers, M. J.
Byrum, R. D.

Cagle, J. F.
Camak, D. E.
Carlisle, F. A., Jr.
Carper, J. H.
Carroll, J. E.
Carroll, J. W.
Carter, H. S.
Carter, J. E.
Carter, R. L.
Carver, G. M.
Cassady, T. L.
Cassell, P. M.
Caudill, C. J.
Chamblee, A. L., Jr.
Christy, J. H., Jr.
Church, J. R.
Clanton, Robert A.
Clark, K. W.
Clark, W. C.
Clay, C. W.
Clay, G. W.
Clayton, R. L., Jr.
Clemmer, G. B.
Clinard, H. C.
Cochran, J. E.
Cock, John
Cockman, W. C.
Cody, R. S.
Cole, J. W.
Coleman, H. L.
Coleman, J. H.
Collins, C. L.
Combs, J. W.
Combs, R. W.
Cook, Earl A.
Cook, Ervin S.
Cook, F. B.
Cook, R. E.
Cooke, J. H.
Cooke, R. J.
Cooper, W. O.
Corriher, W. D.
Cowart, D. M.
Cox, A. J.
Crawford, McRae
Crawley, J. W.
Creech, H. L., Jr.
Creech, H. L. III
Crew, John R.
Crouse, K. D.
Crowder, R. J.
Crummett, W. C.
Culbreth, G. B.
Culp, W. B. A.

Dalton, G. W.
Daniels, J. C.
Davenport, J. P.
Davis, D. C.
Davis, E. Vance
Davis, F. R.
Davis, Joe B.
Davis, John E.
Dennis, B. J.
Dennis, C. W.
Dennis, D. H.
Dennis, P. M.
Dickson, C. H.
Dixon, P. T.
Dodson, C. M.
Dorsey, J. M.

Doser, W. R.
Dryman, F. O.
Duckwall, P. H.
Dulin, G. N.
Duncan, H. C.
Duncan, H. F.
Duncan, J. R.
Duncan, T. J., Jr.
Dyar, W. H.

Eanes, R. H., Jr.
Early, R. E.
Earnhardt, Daniel T.
Easter, O. L.
Edmonds, O. Rex
Edwards, E. B.
Edwards, F. H.
Edwards, J. F.
Edwards, M. W.
Ehlhardt, G. B.
Eller, Kenneth R.
Ellington, Budd
Ellis, L. Donald
Ellison, W. B.
Emerson, R. Larry
Ervin, Joe L.
Ervin, M. G.
Eubanks, R. L.
Evans, L. H.

Faggart, J. R.
Faggart, W. H.
Faulkner, A. M.
Ferree, G. B.
Ferree, S. G.
Few, John F.
Fisher, D. L.
Fitzgerald, E. A.
Fitzgerald, J. A.
Fitzgerald, J. B.
Fitzgerald, W. E.
Flowers, H. F.
Ford, A. G.
Ford, R. Craig
Foster, A. D.
Foster, R. A.
Fowler, J. W., Jr.
Frazier, J. T., Jr.
Freeman, E. R.
Freeman, F. D.
Freeman, H. C.
Fulk, J. M.

Garber, Paul N.
Garmon, H. D.
Gentry, J. C.
George, D. F.
George, L. B.
Gibbs, A. C.
Gibbs, J. S.
Gibbs, P. H.
Gibbs, R. P.
Gibson, E. K.
Gilbert, D. W.
Gilland, J. C.
Godbold, Albea
Goforth, R. C.
Golden, J. B.
Goldston, R. J.
Goodson, W. K.
Graham, G. C.
Grant, C. L.
Grant, R. L.
Green, J. E.
Green, Joe M.
Green, John H.
Greene, E. P.
Greene, June P.
Grigg, W. Q.
Groce, J. W.
Groh, Doyle
Grose, J. C.

Hackney, E. A.
Hager, T. W.
Hahn, R. J.
Haire, B. A.
Haire, E. R.
Hall, C. V.
Hall, J. T.
Hall, R. L.
Hamilton, D. A.
Hamilton, E. P.
Hamilton, J. R.
Hancock, O. L., Jr.
Hansell, E. M.
Harbison, E. J.
Hardee, R. M.
Hardin, Paul, Jr.
Harkey, W. L.
Harris, J. D.
Harris, W. R.
Harrison, N. M.
Hartsell, C. J.
Hauser, J. J.
Hauss, R. M.
Hawkins, W. T.
Hawks, W. G. H.
Haynes, D. W.
Heafner, J. P.
Heafner, Luther Paul
Heath, E. M.
Heckard, C. L.
Heckard, M. W., Jr.
Heffner, W. F.
Hefner, C. G.
Henderson, L. P.
Herbert, C. C., Jr.
Hiatt, E. E.
Higgins, J. S.
Highfill, T. G.
Hill, F. A.
Hilliard, R. F.
Himes, Raymond
Hipps, R. H.
Hoke, Sandra
Holcombe, T. D.
Hood, G. F.
Hornbuckle, J. P. Jr.
Houck, G. F.
Houser, J. E. B.
Howard, M. R.
Howard, T. J.
Howell, G. K.
Howle, R. A.
Hoyle, E. M.
Hoyle, J. W., Jr.
Hufstetler, Boyce
Huggin, J. G.
Hughes, M. P., Jr.
Huneycutt, C. J.
Huneycutt, T. B.
Huneycutt, W. J.
Hunsucker, L. G.
Hunt, Earl G., Jr.
Hunter, B. V.
Hunter, De Armon
Hurley, J. B.
Hurley, R. W.
Huss, D. T.
Hutchinson, O. N.
Hyatt, H. B.

Isenhour, Olin B.

Jacks, W. R.
Jarrett, R. B.
Jarrett, W. A.
Jarvis, Frank M.
Jeffers, F. A.
Jenkins, W. A.
Johnson, J. L., Jr.
Johnson, K. M.
Johnson, S. W.
Jones, E. M.
Jones, K. R.
Jones, Otho J.
Jordan, F. B.
Jordan, H. R.
Jordan, J. S.
Judy, C. W.
Justice, H. A.

Kale, W. A.
Kaylor, R. E.
Keeler, W. F.
Kelly, W. R.
Kendrick, J. C.
Kennedy, A. C., Sr.
Kennedy, A. C., Jr.
Kennerly, C. O.
Key, Joel T.
Kiker, F. W.
King, Carl H.
Kitley, R. M.
Koonts, R. A.
Kuehn, H. F.
Kyles, A. A.

Lackey, A. G.
Lamb, E. A.
Lanier, H. G.
Lasley, J. W.
Latham, A. L.
Law, Joe A.
Lee, Edward D.
Lee, Mrs. M. B.
Lefler, B. W.
Lindsey, J. A.
Little, Gene H.
Little, John R.
Little, R. Wayne
Lockridge, R. H.
Long, J. B., Jr.
Love, F. R.
Love, J. L.
Lowder, J. A.
Lowder, P. D.
Lowman, E. H.
Loy, O. C.
Lynch, A. W.

Mabry, L. E.
Macon, F. K.
Madison, J. C.
Madison, J. H.
Madison, T. G.
Maness, C. M., Jr.
Martin, Sammy L.
Maxwell, A. L.
Maxwell, G. Larry
McClamroch, R. G.
McCulley, G. R.
McCulley, R. W.
McGlamery, N. V.
McIntosh, M. D.
McKinney, C. R.
McLean, M. A.
McLean, T. C.
McNeely, J. E., Jr.
McPherson, Luther
McSwain, H. R.
Medlin, W. T., Jr.
Melton, Joe T.
Miller, G. E. S.
Miller, J. J.
Miller, J. K.
Miller, Ralph
Miller, W. J.
Mills, Rick
Moore, E. L.
Morris, J. R.
Morton, V. A.
Moss, A. W.
Moss, O. R.
Moss, Sam B.
Mullinix, G. R.
Mullis, D. B.
Murray, C. C.
Murray, C. E.
Murray, J. D.
Murrow, M. C.
Myers, B. T.
Myers, H. P., Jr.
Myrick, C. K.

Nease, E. H., Sr.
Nease, E. H., Jr.
Needham, G. H.
Needham, S. M.
Nelson, Fletcher
Nelson, G. B.
Nesbitt, W. M., Jr.
Newell, C. O.
Newton, C. B.
Nicholson, R. H.
Nifong, D. M.
Nifong, S. B.
Nimon, R. C.
Noblitt, H. Donald
Nordstrom, Philip
Northington, J. A.
Norton, Z. G.

Oakley, J. S.
Oakley, R. L.
Oliver, N. L.
Ormond, W. R.
Overcash, R. A.

Page, C. E.
Page, E. D.
Parker, Billy Joe
Parker, M. J.
Parris, Derrell
Paschall, F. W.
Payne, Don A.
Peacock, H. E.
Pearce, A. B., Jr.
Pearce, A. J.
Peeler, E. O.
Pennigar, C. F.
Penny, W. B.
Pepper, E. F., Jr.
Perkins, A. G.
Peterson, H. H.
Petree, Joe R.
Pharr, Philip
Pheagin, W. H., Jr.
Phibbs, A. F.
Phillips, C. C.
Phillips, J. H.
Pless, W. H.
Pollock, G. L.
Powell, H. P.
Powell, J. J.
Price, R. M.
Prichard, J. O.
Pritchard, T. F.
Pusey, N. H.
Putnam, R. C.

Ragsdale, W. R.
Ralls, R. J.
Randolph, C. W.
Ratchford, W. T.
Ratledge, A. P.
Reagan, E. M., Jr.
Reece, M. C.
Reed, Ralph L.
Reeves, H. T.
Reichard, J. C.
Rhinehart, C. A.
Rhinehardt, D. H.
Ridenhour, H. I.
Ridge, C. E.
Rink, J. E.
Roberts, Ivon L.
Robinson, G. P.
Robinson, O. L.
Rock, W. A., Jr.
Rollins, D. E.
Rollins, W. A.
Rose, M. S.
Ross, C. B.
Royals, W. B.
Rozzelle, C. E.
Rudisill, G. W.
Rufty, J. M.
Rufty, W. E.
Russell, C. W.
Russell, R. G., Jr.
Rutledge, I. P.

Sain, D. D.
Sartin, C. W.
Sellers, H. R.
Setzer, F. L.
Setzer, J. W., Jr.
Shackford, J. T.
Shackford, J. W.
Shankle, Byron
Shankle, J. N.
Shannon, C. E.
Sharpe, Ivey L.
Shaver, I. L.
Shelton, A. D.
Shepard, J. J.
Shepherd, W. D.
Shore, P. L.
Shumaker, R. B.
Sides, R. E.
Sides, W. C., Jr.
Sigmon, T. R.
Sills, John R.
Simpson, C. E.
Simpson, H. R.
Sisk, C. W.
Smathers, F. C.
Smith, A. M.
Smith, C. A.
Smith, C. M.
Smith, G. E.
Smith, Jack C.
Smith, Joe C.
Smith, J. L.
Smith, K. N.
Smith, N. E.
Smith, O. D.
Smith, Orba L.
Smith, P. L.
Smith, R. A.
Smith, R. M., Jr.
Smith, W. S.
Smotherman, D. P.
Snider, P. F.
Snow, E. E.
Spake, W. M. Jr.
Spencer, E. H.
Spencer, Lee R.
Spencer, Robert Allen
Spillman, J. P., Jr.
Sprinkle, H. C., Jr.
Stamey, B. F.
Stamey, R. H.
Starling, R. J.
Starnes, F. S.
Starr, G. C., Jr.
Steele, Ben T.
Stephens, E. U.
Stephens, I. A.
Stevens, G. F.
Stevens, L. C.
Stith, F. A. III
Stockton, T. B.
Stokes, C. D.
Stokes, E. B.
Stokes, J. C.
Stokes, James C., Jr.
Stokes, J. L. III
Stokes, M. B.
Stough, F. J.
Stowe, D. P.
Strader, L. F.
Strader, R. H.
Streater, T. H.
Stubbins, R. C.
Stubbs, D. L.
Summey, R. C.
Summey, T. A.
Surratt, W. R.
Swann, M. M.
Sweet, W. A.
Swofford, T. H., Sr.
Swofford, T. H., Jr.

Tabor, J. B.
Tate, C. F.
Taylor, J. M.
Taylor, K. M.
Taylor, R. H.
Temple, E. O.
Thomas, J. B.
Thompson, A. W.
Thompson, G. W.
Thompson, Loy D.
Thompson, W. B.
Thompson, W. R.
Thumm, M. V.
Thurman, J. M.
Townsend, Paul W.
Trollinger, J. L.
Tucker, R. W.
Turman, Donald
Turner, F. B.
Tuttle, Lee F.
Tuttle, Mark Q.
Tuttle, R. G.

Upton, G. A.

Varner, R. M.
Vernon, J. C.
Vestal, J. W.

Wagoner, R. G.
Wallace, Brunson
Walters, R. W.
Ware, R. Dwight
Washam, C. C.
Waugh, R. P.
Weeks, T. W.
Weldon, W. O.
Wellons, A. W.
White, C. D.
White, C. M.
White, W. R.
Whitesides, B. M.
Whitlock, D. E.
Widenhouse, E. C.
Widenhouse, M. G.
Wilkinson, H. C.
Wilkinson, H. R.
Wilkinson, J. G.
Wilkinson, L. D.
Wilkinson, R. L.
Williams, E. V.
Williams, H. M.
Williams, N. C., Sr.
Williams, N. C., Jr.
Wilson, A. A.
Wimmer, M. F.
Winecoff, G. H.
Winkler, J. G.
Winslow, C. J.
Witherspoon, L. H.
Witty, R. L., Jr.
Wolfe, T. R.
Womble, C. F.
Wood, Hoyt H.
Wood, T. H.
Woodard, Louis H.
Woodward, W. W.
Wooten, Frank
Workman, M. M.
Wright, F. A.
Wright, H. E.
Yokeley, W. H.
Young, H. C., Jr.
Young, R. L., Sr.
Young, R. L., Jr.
Young, R. T.
Yount, Paul W., Jr.

Ziglar, B. H.

Report A-5

SUPERANNUATE ENDOWMENT FUND

The trustees of the Superannuate Endowment Fund of the Western North Carolina Conference present herewith their 40th annual report.

It should always be remembered that this fund which provides approximately $4.00 per service year to our Conference claimants extra and above conference pension funds, is an entirely voluntary and sacrificial effort by many devoted laymen and some pastors.

This fund was begun over 40 years ago at the District Conference of the Charlotte District by several great Methodist laymen who decided to help increase pension payments to our Conference claimants. Among these great laymen were J. A. Bell, E. M. Cole, E. A. Cole, W. R. Cuthbertson, W. W. Hagood, A. J. Hagood, J. B. Ivey, J. A. Jones and others. It is unfortunate we do not now have the full list of these far-sighted laymen. They helped to create in the Western North Carolina Conference a real concern for support of our Conference claimants which resulted in increased annual givings for the use of our Conference Board of Pensions.

Every gift, large or small, will increase our ability to make our yearly contributions that much larger and more significant for our Conference claimants. We therefore urge our laymen and pastors to help us to secure additional funds. All gifts, small, medium, or large are needed.

The annual meeting of the trustees of this Superannuate Endowment Fund of the Western North Carolina Conference was held in Charlotte on May 18, 1966, when the following trustees were nominated for a new four-year term subject to confirmation by this Annual Conference. These are: Judge J. Spencer Bell, Edwin L. Jones of Charlotte, N. C. and George D. Finch of Thomasville, N. C., and W. Bryan Moore of Wadesboro, N. C., to fill the unexpired term of the late Dr. W. C. Houston in the class of 1967.

The trustees also reelected the following officers for the new conference year, or until their successors are elected, and requested that this Conference also confirm the election of the officers of the Board of Trustees, namely: Edwin L. Jones, chairman; George M. Ivey, first vice-president; Judge J. Spencer Bell, second vice chairman; W. Reynolds Cuthbertson, secretary-treasurer.

The itemized financial report of W. Reynolds Cuthbertson, treasurer, is attached hereto for the records of this Conference. The treasurer's report is a detailed one and shows the income, expenses, and investments of the Superannuate Endowment Fund of the Western North Carolina Conference. At all times, in our investments, we are guided by the Investment Committee and by the Trust Department of the Wachovia Bank and Trust Company, as well as by the trustees of this Fund. We believe that all our accounts are carefully handled and administered.

As has previously been mentioned, our income has increased annually so that each year it is our privilege to donate to the Conference Board of Pensions a sum larger than in any past year.

Today we are happy to present again to Bishop Earl G. Hunt, Jr., and through Bishop Hunt and the Board of Pensions, to our Conference claimants, our check for the largest amount yet produced by this Fund—$24,289.47.

It should be recorded that up until today this Superannuate Endowment Fund has paid into the Conference Board of Pensions a total of $510.676.98. Adding today's total of $24,289.47 will make a grand total of $534.966.45—a truly marvelous and worthwhile accomplishment.

Respectfully submitted,
EDWIN L. JONES, *President*
W. REYNOLDS CUTHBERTSON, *Secretary*

Adopted: Afternoon Session, June 9, 1966.

Report A-6

CONFERENCE TRUSTEES

During the conference year ending in June, 1966, the annual conference Board of Trustees has taken the following actions, pursuant to the instructions of the 1965 annual conference and the provisions of the *Discipline:*

(1) We have sold and conveyed title to the property of the Fairview Methodist

Church of the Warrensville Charge, in Ashe County, in substantial compliance with the resolution passed by the 1965 annual conference, and printed on page 99 of the *Journal.* The property was sold to the Mountain Union Baptist Association, for use by the New Hope Regular Baptist Church, for the price of $300.00, which money was all given to the North Wilkesboro District Mission Society. This action was not in literal compliance with the wording of the above resolution, since investigation developed the fact that the following of the literal wording would result in no income for the District Mission Society, and that indeed such would cost the annual conference several hundred dollars and bring no benefit to any Methodist group or institution. With the prior approval of Bishop Hunt, District Superintendent Duncan, and the written approval of every member of the Board of Trustees, the above action was taken.

(2) We have conveyed title to a vacant lot of the Hillgirt Methodist Church, located in Henderson County, to the Asheville District Mission Society, in compliance with a resolution adopted by the 1965 annual conference, and printed on page 98 of the *Journal.* There was no transference of funds.

(3) The Conference trustees, through their fiscal agent, the Wachovia Bank and Trust Company, have during this year made the following payments from the earnings of the four funds which the trustees administer:

(a) $1,600.00 was paid to the Conference Board of Pensions from the earnings of the General Fund, the estimated book value of which is $48,352.62.

(b) $1,400.00 was paid to Brevard College from the earnings of the Higgins Fund, the estimated book value of which is $42,255.54.

(c) $500.00 was paid to Brevard College from the earnings of the Centenary-Rutherford Fund, the estimated book value of which is $20,252.39.

(d) $1,400.00 was paid to the conference treasurer of the Woman's Society of Christian Service, from the earnings of the Jessie Spencer Bell Memorial Mission Fund, the estimated book value of which is $36,718.28.

The fiscal agent made report as of May 7, 1966, and a copy has been mailed to each member of the Board of Trustees. Action on this report was taken at the June 9 meeting of the Board, and this action will be reported to the fiscal agent for execution.

The following were nominated by the Board to serve as trustees, their term to expire in 1969, and their election by the Conference is requested: Stanford R. Brookshire, Robert L. Hines, Stuart Elliott, and Howard C. Wilkinson.

The following officers were elected for the year 1966-67: Chairman, Howard C. Wilkinson; vice-chairman, Russell T. Montfort; secretary-treasurer, George D. Finch.

Pursuant to the action of the 1965 annual conference (record of which appears on pages 88-89 of the *Journal*) in setting up a Special Committee to Consider Providing an Episcopal Residence, and in keeping with the report and recommendations of this Special Committee, the Board of Trustees recommends that this annual conference adopt the following resolution:

"WHEREAS, the Western North Carolina Conference has acquired an Episcopal Residence at Charlotte, and

"WHEREAS, the committee appointed in 1965 has completed its work, and has the appreciation of this Conference; and

"WHEREAS, in accordance with paragraph 712 of the 1964 *Discipline,* it is advisable to provide for the maintenance of the Episcopal Residence under the Board of Trustees of the Western North Carolina Conference;

"NOW, THEREFORE, BE IT RESOLVED:

"1. That the following Conference trustees, *Stanford R. Brookshire, Robert L. Hines,* and *Stuart Elliott,* together with *Mrs. Ross Puette, Mrs. Edwin O. Hobbs,* and *Mrs. Joe Hall* (all residents of Charlotte) be, and they are hereby appointed, members of a committee on the Episcopal Residence.

"2. That *Stuart Elliott* be, and he is hereby appointed, treasurer of the Episcopal Residence Fund, to receive and disburse money for the maintenance of the Episcopal Residence, and to make annual reports to the Board of Trustees, and through it to the annual conference.

"3. That these appointments be for a term of three years, and that interim vacancies may be filled by appointment of the chairman of the Board of Trustees, after consultation with the Bishop."

HOWARD C. WILKINSON, *Chairman*
GEORGE D. FINCH, *Secretary-Treasurer*

Ordered to record, with necessary elections: Afternoon Session, June 10, 1966.

IX
Historical

1. Historical Sketch

"The Western North Carolina Conference shall include all North Carolina west of the North Carolina Conference, except Savannah Church, in Alleghany County, North Carolina; and also that part of North Carolina lying north of New River, and including that part of Virginia lying south of that river in the loop in Grayson County, Virginia; including all the territory in Carroll and Patrick Counties, Virginia, south of the crest of the Blue Ridge, and west of the Dan River." (Discipline, 1948, paragraph 1757.)

This territory is identical with that of the Western North Carolina Conference of the former Methodist Episcopal Church, South. All three branches of Methodism forming The Methodist Church are included in this new Conference. From the Blue Ridge-Atlantic Conference of the former Methodist Episcopal Church came thirty-nine ministers and 11,901 church members. The North Carolina Conference of the former Methodist Protestant Church contributed seventy-four ministers and 22,361 church members. The Western North Carolina Conference of the former Methodist Episcopal Church, South, added 377 ministers and 167,028 church members. This gave the new Conference 490 ministers, with twenty-eight others on trial, and 201,290 church members. The Blue Ridge-Atlantic Conference had held 62 sessions, the North Carolina Conference of the Methodist Protestant Church, 112, and the Western North Carolina, 50. (See Journal, 1939, Pages 115, 166).

2. Sessions of the Conference

Sessions	Where and When Held		Presiding Bishop	Secretary	Ministers Full Connection	Pastoral Charges	Total Membership
1	Greensboro	1939	Clare Purcell	Edgar H. Nease	490		
2	High Point	1940	Clare Purcell	Edgar H. Nease	492	392	194,448
3	Winston-Salem	1941	Clare Purcell	Edgar H. Nease	496	390	201,865
4	Charlotte	1942	Clare Purcell	Edgar H. Nease	496	402	202,133
5	Statesville	1943	Clare Purcell	Edgar H. Nease	502	410	204,854
6	Charlotte	1944	Clare Purcell	Edgar H. Nease	502	412	209,065
7	Greensboro	1945	Clare Purcell	Edgar H. Nease	515	425	214,205
8	Asheville	1946	Clare Purcell	Edgar H. Nease	517	426	220,473
9	Charlotte	1947	Clare Purcell	Edgar H. Nease	522	445	223,971
10	High Point	1948	Costen J. Harrell	Edgar H. Nease	524	450	226,387
11	Winston-Salem	1949	Costen J. Harrell	Edgar H. Nease	531	462	230,080
12	Asheville	1950	Costen J. Harrell	Edgar H. Nease	533	491	233,297
13	Greensboro	1951	Costen J. Harrell	Edgar H. Nease	544	506	237,325
14	Charlotte	1952	Costen J. Harrell	Charles D. White	556	504	240.393
15	High Point	1953	Costen J. Harrell	Charles D. White	569	515	244,900
16	Asheville	1954	Costen J. Harrell	Charles D. White	600	528	246,618
17	Charlotte	1955	Costen J. Harrell	Charles D. White	619	556	247,337
18	Winston-Salem	1956	Nolan B. Harmon	Charles D. White	639	569	249,221
19	Lake Junaluska	1957	Nolan B. Harmon	Charles D. White	640	576	251,346
20	Lake Junaluska	1958	Nolan B. Harmon	Charles D. White	647	593	254,080
21	Lake Junaluska	1959	Nolan B. Harmon	Charles D. White	658	610	255,078
22	Lake Junaluska	1960	Nolan B. Harmon	Charles D. White	672	623	257,599
23	Lake Junaluska	1961	Nolan B. Harmon	Charles D. White	703	634	260,369
24	Lake Junaluska	1962	Nolan B. Harmon	Charles D. White	715	647	264,129
25	Lake Junaluska	1963	Nolan B. Harmon	Charles D. White	734	649	266,018
26	Lake Junaluska	1964	Nolan B. Harmon	Charles D. White	757	650	268,595
27	Lake Junaluska	1965	Earl G. Hunt, Jr.	Charles D. White	777	651	269.762
28	Lake Junaluska	1966	Earl G. Hunt, Jr.	Charles D. White	775	650	271,060

3. Chronological Roll and Service Record through Conference, 1966

NOTE: The abbreviations used in this table follow: FC, Full Connection or Full Membership; R, Retired; E, Effective; OT, On Trial; XY, Transferred from one of the groups of united Methodism to another prior to union; T, Transfer; RA, Readmission; S, Sabbatical; SY, Supernumerary; ST, Student without Pastoral Appointment. The abbreviations of Conference names are: NCMP, North Carolina Methodist Proestant; NC, North Carolina; WNC, Western North Carolina; BRA, Blue Ridge-Atlantic; and abbreviations for other state names indicate same for the Conference. *Indicates members of the former Methodist Protestant Church, which had no Deacon's Orders. †Was received from a denomination which had no order of Deacon.

Number	FULL NAME	Present Relation	FIRST ADMITTED			Full Connection	Ordained Deacon	Ordained Elder	How and When Admitted into this Conference	Year No Pension Credit	Year Retired	Years Full-Time Supply	Years Effective Service Completed
			Conference	Year	How								
1	J. L. A. Bumgarner	R	BRA	1901	OT	1908	1908	1910	OT	1901	21¾	1946		43
2	Thomas R. Wolfe	R	WNC	1902	OT	1904	1904	1906	T	1927	18¾	1947		45
3	David English Camak	R	USC	1903	OT	1905	1905	1907	T	1934	19¾	1946		43
4	Marion Boxd Stokes	R	WNC	1905	OT	1907	1907	1909	OT	1905	16¾	1948		43
5	Edmund Marshall Avett	R	WNC	1906	OT	1908	1908	1910	OT	1906	18¾	1947		41
6	Arthur Lionel Latham	R	BRO	1906	OT	1908	1908	1914	XY	1910	19¾	1946		40
7	Otho Jerome Jones	R	WNC	1907	OT	1909	1905	1911	OT	1907	17¾	1948	1	40¾
8	Nicholas Snethen Ogburn	R	WNC	1907	OT	1914	1911	1914	OT	1907	15¾	1950		43
9	Lee Durant Thompson	R	W. Texas	1907	OT	1909	1909	1911	T	1909	20¾	1945		38
10	Clovis G. Chappell	R	Cen. Tex.	1908	OT	1910	1910	1912	T	1945	16¾	1949		41
11	Roland Clinton Stubbins	R	NCMP	1908	OT	1911	*	1911	OT	1908	13¾	1952		44
12	Joseph Henry Armbrust	R	Ohio	1909	OT	1915	1910	1916	XY	1919	12¾	1953		44
13	Elmer T. Clark	R	St. Louis	1909	OT	1911	1911	1913	T	1952	8	1959		48¾
14	Arthur Pinckney Ratledge	R	WNC	1909	OT	1912	1912	1914	OT	1909	14¾	1951		41¾
15	Carl Reginald Allison	R	WNC	1910	OT	1912	1912	1915	OT	1910	16¾	1949	2	38¾
16	William Henry Pleas	R	BRA	1910	OT	1915	1910	1917	OT	1910	20¾	1947		35
17	Philip Linus Shore	R	WNC	1910	OT	1912	1912	1914	OT	1910	12¾	1954	2	42¾
18	Alfred Coke Gibbs	R	WNC	1911	OT	1913	1913	1915	OT	1911	6	1960		48½
19	Samuel Millard Needham	R	NCMP	1911	OT	1917	*	1917	XY	1918	17¼	1948		36¾
20	David Horace Rhinehardt	R	WNC	1912	OT	1915	1915	1918	OT	1912	22¾	1943		31
21	Archie Dean Shelton	R	NCMP	1912	OT	1917	*	1917	OT	1912	6	1960		47½
22	Charles Maynard White	R	BRA	1912	OT	1914	1912	1916	OT	1912	23¾	1942	1½	30
23	Ernest Jones Harbison	R	WNC	1913	OT	1916	1916	1918	OT	1913	11¾	1954		40¾
24	Clarence Excelle Rozzelle	R	WNC	1913	OT	1920	1920	1922	T	1931	11¾	1956	1	40¾
25	Neil Carson Williams	R	WNC	1913	OT	1915	1915	1917	OT	1913	6	1960	1¾	46½
26	John Henry Green	R	WNC	1914	OT	1916	1916	1918	OT	1914	10½	1956	1½	40¾
27	S. W. Johnson	R	BRA	1914	OT	1916	1914	1918	OT	1914	10¾	1955	¾	40¾
28	Joseph Wesley Vestal	R	WNC	1914	OT	1916	1916	1918	OT	1914	9	1957	2	42½
29	John Walker Combs	R	WNC	1915	OT	1918	1915	1920	OT	1915	13¾	1952	3	37
30	William Adrian Jenkins	R	WNC	1915	OT	1917	1909	1915	OT	1915	17¾	1948	4	32¾
31	Houston Grayor Allen	R	WNC	1916	OT	1918	1918	1920	OT	1916	8	1958		41½
32	Joseph Marshall Green	R	WNC	1916	OT	1920	1920	1922	OT	1916	13¾	1952	½	36
33	J. E. B. Houser	R	WNC	1916	OT	1919	1914	1920	OT	1916	11¾	1954		37¾
34	John William Hoyle, Jr.	R	NC	1916	OT	1920	1920	1922	T	1922	5	1961		44½
35	George Willis Clay	R	WNC	1917	OT	1920	1920	1922	OT	1917	10¾	1955		37¾
36	McKinley Gladstone Ervin	R	WNC	1917	OT	1919	1919	1921	OT	1917	5	1961		43½
37	Eugene Cannon Few	R	NC	1917	OT	1919	1919	1921	T	1917		1966		48½
38	James Boyd Fitzgerald	R	WNC	1917	OT	1919	1917	1921	OT	1917	7	1959		41½
39	Charles Odell Kennerly	R	WNC	1917	OT	1919	1918	1921	OT	1917	5	1961		43½
40	Ernest Cornelius Widenhouse	R	Holston	1917	OT	1921	1921	1923	T	1927	8	1958		40¾
41	Emory Lester Ballard	R	MDMP	1918	OT	1919	*	1919	T	1924	8	1958		40¼
42	James Marshall Barber	R	WNC	1918	OT	1920	1919	1923	OT	1918	8¾	1956	6	37¾
43	Walter Mark Dopp	R	Baltimore	1918	OT	1920	1916	1918	T	1945	5	1961		43¼
44	Fred Osgood Drennan	R	WNC	1918	OT	1921	1921	1923	OT	1918	18¾	1947	3	29
45	Robey Clemons Goforth	R	WNC	1918	OT	1920	1917	1917	OT	1918	3	1963		44½
46	Whitelaw Reid Harris	R	WNC	1918	OT	1920	1920	1923	OT	1918	9	1957		38½
47	Nathaniel Mason Harrison	R	NCMP	1918	OT	1919	*	1919	RA	1954	2	1964	½	41¾
48	Roy Thomas Houts	R	W. Texas	1918	OT	1920	1920	1922	T	1930	9	1959		38¾
49	Walter Reese Jenkins	R	WNC	1918	OT	1920	1919	1922	OT	1918	6	1960		41½
50	Walter Blaine Thompson	R	WNC	1918	OT	1920	1917	1920	OT	1918	11¾	1954	5	35¾
51	John Clyde Auman	R	NCMP	1919	OT	1921	*	1921	OT	1919	6	1960		40½
52	Joe Cephas Gentry	R	WNC	1919	OT	1921	1921	1923	OT	1919	15¾	1950		31
53	James Samuel Gibbs	R	WNC	1919	OT	1921	1921	1923	OT	1919	6	1960	1	40¾
54	Roy Pressley Jones	R	BRA	1919	OT	1921	1921	1924	OT	1919	20¾	1936	4	17
55	Karl Henry Koestline	R	FLA	1919	OT	1921	1921	1923	T	1943	8	1958		38½
56	Clyde Owen Newell	R	Holston	1919	OT	1925	1925	1925	T	1930	13¾	1951		32
57	Dorian Philip Grant	R	WNC	1920	OT	1924	1924	1953	RA	1946		1966	4	28¾
58	Theodore Webb Hager	R	WNC	1920	OT	1922	1922	1924	OT	1920	10¾	1955	1	35
59	Arthur Cicero Kennedy	R	WNC	1920	OT	1922	1922	1924	OT	1920	11¾	1954		34
60	Robert McCollun Price	R	NC	1920	OT	1924	1924	1924	T	1951	5	1961		40½

Number	FULL NAME	Present Relation	FIRST ADMITTED Conference	Year	How	Full Connection	Ordained Deacon	Ordained Elder	How and When Admitted into this Conference	Year No Pension Credit	Year Retired	Years Full-Time Supply	Years Effective Service Completed
61	William Arthur Rollins	R	WNC	1920	OT	1922	1922	1924	OT	1920	9	1957	36¾
62	Enoch Hardy Spencer	R	BRA	1920	OT	1923	1923	1925	OT	1920	19¾	1946	26
63	Walter James Miller	R	WNC	1921	OT	1924	1924	1926	OT	1921		1966	44¾
64	Carl Lee Fred Tate	R	WNC	1921	OT	1924	1922	1926	OT	1921	13	1958	31½
65	Joseph Lindsey Trollinger	R	NCMP	1921	OT	1926	*	1926	OT	1921	9	1957	35½
66	John Robert Church	R	WNC	1922	OT	1924	1924	1926	OT	1922	4	1962	2 39¾
67	Harley Clinton Freeman	R	WNC	1922	OT	1924	1924	1926	OT	1922	8	1958	35¼
68	Rufus Melvin Hauss	R	WNC	1922	OT	1925	1925	1927	OT	1922	2	1964	41½
69	Fred Lee Setzer	R	WNC	1922	OT	1924	1924	1926	OT	1922	4	1962	39¾
70	Isaac Leroy Shaver	R	WNC	1922	OT	1924	1919	1922	OT	1922	6	1960	37¾
71	Raymond Alexander Smith	R	WNC	1922	OT	1937	1930	1938	RA	1935		1966	35¾
72	Frank Jackson Stough	R	WNC	1922	OT	1924	1922	1926	OT	1922	9	1957	34¼
73	Embree Hoss Blackard	E	NY East	1923	OT	1925	1921	1925	T	1936			43¼
74	George Blaine Clemmer	R	WNC	1923	OT	1925	1925	1927	OT	1923	8	1958	34¾
75	Daniel Harrison Dennis	R	BRA	1923	OT	1927	1927	1929	OT	1923	10¾	1955	4 32
76	Michael Crawford Ellerbe	R	NC	1923	OT	1925	1925	1927	T	1943	1	1965	41½
77	Ezra Maurice Jones	R	WNC	1923	OT	1925	1925	1927	OT	1923	6	1960	2¼ 36¾
78	Aaron Watson Lynch	R	WNC	1923	OT	1925	1925	1927	OT	1923	8	1958	34¾
79	Fred William Paschall	R	NCMP	1923	OT	1924	*	1924	T	1950	3	1963	39½
80	Mark Quarles Tuttle	E	WNC	1923	OT	1925	1925	1927	OT	1923			42¾
81	Joseph Henry Brendall	R	WNC	1924	OT	1926	1926	1928	OT	1924	2	1964	39¾
82	Cansau Delane Brown	R	BRA	1924	OT	1933	1933	1936	XY	1931	2	1964	¾ 39½
83	Oscar Lester Brown	R	WNC	1924	OT	1926	1926	1928	OT	1924	4	1962	37¾
84	Lacy Thomas Edens	R	WNC	1924	OT	1926	1926	1928	RA	1953	12¾	1953	7
85	John W. Grose	R	WNC	1924	OT	1926	1925	1928	OT	1924	11¾	1954	2½ 30
86	Floyd Ellsworth Hartsfield	R	WNC	1924	OT	1926	1926	1928	T	1965		1966	2 20¼
87	Tyler Bennett Huneycutt	R	WNC	1924	OT	1926	1926	1928	OT	1924	9	1957	32¾
88	Homer Maxwell Keever	E	WNC	1924	OT	1926	1925	1932	RA	1963	1		10
89	Ovada Columbus Loy	R	NCMP	1924	OT	1928	*	1928	OT	1924	1	1965	40½
90	Edgar Harrison Nease	E	WNC	1924	OT	1926	1926	1929	OT	1924			½ 41¾
91	Coy Bascomb Newton	R	WNC	1924	OT	1926	1924	1926	OT	1924	5	1961	1 36¾
92	Charles Edmund Ridge	R	NCMP	1924	OT	1927	*	1927	OT	1924	10¾	1955	31
93	William Ernest Rufty	R	WNC	1924	OT	1926	1925	1928	OT	1924	2	1964	39¾
94	Henry Call Sprinkle, Jr.	R	NC	1924	OT	1930	1930	1932	T	1927		1966	41½
95	Ptylla Ethan Bingham	E	NCMP	1925	OT	1930	*	1930	RA	1946			39¼
96	Jabus Walter Braxton	E	NCMP	1925	OT	1929	*	1929	OT	1925			40½
97	James Elwood Carroll	E	NCMP	1925	OT	1929	*	1929	OT	1925			40½
98	Herman Franklin Duncan	E	WNC	1925	OT	1927	1927	1929	OT	1925			40¾
99	Walter Richard Kelly	E	WNC	1925	OT	1927	1927	1929	OT	1925			½ 40¾
100	Fred Rufus Love	R	NCMP	1925	OT	1930	*	1930	OT	1925	1	1965	1 39½
101	Tyre Glenn Madison	R	NCMP	1925	OT	1930	*	1930	OT	1925	1	1965	39½
102	Eugene Warren Needham	R	WNC	1925	OT	1927	1927	1931	OT	1925	2	1964	38¾
103	Alfred Wade Thompson	R	BRA	1925	OT	1927	1927	1931	T	1942	7	1959	32½
104	Grover Cleveland Graham	R	WNC	1926	OT	1929	1928	1930	OT	1926	8	1958	31½
105	Chesley Carlisle Herbert, Jr.	E	NC	1926	OT	1930	1930	1932	T	1929			39½
106	William Arthur Kale	E	NC	1926	OT	1929	1926	1931	T	1928			39½
107	William Adams Kerr, Jr.	E	WNC	1926	OT	1928	1928	1931	RA	1940			1 36¾
108	Edgar Owen Peeler	R	NCMP	1926	OT	1932	*	1932	OT	1926	1	1965	38½
109	Iven Leard Roberts	R	WNC	1926	OT	1929	1929	1931	OT	1926	2	1964	37½
110	Othor Lowe Robinson	R	WNC	1926	OT	1928	1928	1930	OT	1926	4	1962	35¾
111	John Bascom Tabor, Jr.	R	WNC	1926	OT	1928	1928	1930	OT	1926	3	1963	36½
112	Caleb Jay Winslow	R	BRA	1926	OT	1931	1929	1932	OT	1926	2	1965	36½
113	Joseph Max Brandon	R	WNC	1927	OT	1929	1929	1931	OT	1927	6	1960	3 32½
114	Grady Nicholson Dulin	E	WNC	1927	OT	1929	1929	1931	OT	1927			¼ 38½
115	Gurney Boyd Ferree	R	NCMP	1927	OT	1931	*	1931	OT	1927	13¾	1952	25
116	Charlie Lee Grant	R	NCMP	1927	OT	1932	*	1932	OT	1927	3	1963	35½
117	James Chalmus Grose	R	WNC	1927	OT	1929	1929	1931	OT	1927	2	1964	36½
118	Merrimon Teague Hipps	E	WNC	1927	OT	1929	1929	1931	OT	1927			38½
119	Frank Wade Kiker	E	WNC	1927	OT	1929	1929	1931	OT	1927			38½
120	James Lloyd Love	R	NCMP	1927	OT	1932	*	1932	OT	1927	1	1965	37½
121	Vero R. Masters	R	WNC	1927	OT	1931	1931	1933	OT	1927	3	1963	1 35½
122	Frank Carl Smathers	E	Holston	1927	OT	1931	1930	1933	XY	1931			38½
123	Jasper Newton Snow	R	N. D.	1927	OT	1929	1929	1932	XY	1930	22¾	1943	16
124	Garland Reid Stafford	E	WNC	1927	OT	1929	1929	1934	OT	1927			38½
125	Lowell Clarence Stevens	R	BRA	1927	OT	1938	1937	1939	RA	1936	11¾	1954	2 20
126	Thomas Hovie Swofford	E	WNC	1927	OT	1929	1929	1931	OT	1927			38½
127	Paul Watson Townsend	R	WNC	1927	OT	1929	1929	1934	OT	1927		1966	38½
128	Robert Dwight Ware	R	WNC	1927	OT	1929	1929	1931	T	1939	7¾	1958	½ 31
129	Russell Lowell Young	R	WNC	1927	OT	1930	1930	1932	OT	1927	5	1961	34½
130	Dewey Dosson Broome	R	NCMP	1928	OT	1931	1928	1931	T	1947	9¾	1962	28

Number	FULL NAME	Present Relation	FIRST ADMITTED Conference	Year	How	Full Connection	Ordained Deacon	Ordained Elder	How and When Admitted into this Conference	Year No Pension Credit	Year Retired	Years Full-Time Supply	Years Effective Service Completed
131	Earl Albert Cook	R	NCMP	1928	OT	1933	*	1933	OT 1928	4	1966		33½
132	Paxton Theodore Dixon	R	WNC	1928	OT	1930	1930	1932	OT 1928	2	1964	1	35½
133	Ellis P. Greene	R	BRA	1928	OT	1930	1930	1932	OT 1928	4	1962		33½
134	Womble Quay Grigg	R	WNC	1928	OT	1930	1930	1932	OT 1928	1	1965		36½
135	George Fielder Houck	E	WNC	1928	OT	1930	1930	1932	OT 1928			½	37½
136	James George Huggin	E	WNC	1928	OT	1930	1930	1932	T 1945				37½
137	Ralph Gray McClamroch	R	WNC	1928	OT	1930	1929	1932	OT 1928	4	1962	3	33½
138	Ivey Lawrence Sharpe	R	WNC	1928	OT	1930	1930	1932	OT 1928	1	1965		36½
139	William Simpson Smith	R	WNC	1928	OT	1930	1929	1932	OT 1928	1	1965	¼	36½
140	Ganes Ervin White	E	WNC	1928	OT	1930	1930	1932	OT 1928				37½
141	Ralph William Blanchard	R	N. Ind.	1929	OT	1932	1930	1932	T 1942	6	1960		31¼
142	George Franklin Hood	R	WNC	1929	OT	1933	1933	1935	OT 1929		1966		36½
143	Alpheus Alexander Kyles	R	WNC	1929	OT	1931	1931	1933	OT 1929	1	1965		35¾
144	William Rowell Locke	E	NH	1929	OT	1933	1930	1933	T 1950		1066		37¼
145	Vernon Adam Morton	E	BRA	1929	OT	1931	1931	1933	OT 1929				36½
146	Clyde Ernest Murray	E	WNC	1929	OT	1931	1931	1933	OT 1929				36½
147	Arthur Bascom Pearce	E	Cen. N. Y.	1929	OT	1932	1932	1934	T 1948				36¾
148	Lee Foy Tuttle	E	WNC	1929	OT	1931	1931	1936	OT 1929				36½
149	Robert Milton Varner	R	WNC	1929	OT	1932	1932	1934	OT 1929		1966		36½
150	Albert Crews Waggoner	E	WNC	1929	OT	1931	1931	1933	OT 1929				36½
151	Charles Phillips Bowles	E	WNC	1930	OT	1932	1932	1934	OT 1930				35½
152	Samuel Jason Brawley	R	BRA	1930	OT	1932	1932	1936	OT 1930	20¾	1945		15
153	William Luther Harkey	R	BRA	1930	OT	1932	1923	1936	XY 1934	3	1963		32¾
154	Thomas Guthrie Highfill	E	WNC	1930	OT	1933	1933	1935	OT 1930				35½
155	Lewis Edward Mabry	E	NCMP	1930	OT	1934	*	1934	OT 1930				35½
156	Julius Clay Madison	E	NCMP	1930	OT	1934	*	1934	OT 1930				35½
157	James Brown McLarty	E	WNC	1930	OT	1932	1932	1934	OT 1930				35½
158	Fletcher Nelson	E	WNC	1930	OT	1932	1930	1934	OT 1930				35½
159	Clarence Watson Russell	R	WNC	1930	OT	1932	1932	1936	OT 1930	3	1963		32½
160	Jesse Giles Wilkinson	E	WNC	1930	OT	1932	1932	1934	OT 1930				35½
161	Joseph Garland Winkler	E	WNC	1930	OT	1932	1932	1934	OT 1930				35½
162	Cornelius Fletcher Womble	E	WNC	1930	OT	1932	1930	1934	OT 1930			¾	35½
163	Lee Paige Barnett	R	WNC	1931	OT	1933	1933	1936	OT 1931		1966		34½
164	William Howard Benfield	E	WNC	1931	OT	1933	1933	1936	OT 1931				34½
165	Arthur Baxter Bruton	E	WNC	1931	OT	1933	1933	1935	OT 1931				34½
166	John Howard Carper	E	WNC	1931	OT	1933	1933	1935	OT 1931			½	34½
167	Moir Williamson Edwards	E	WNC	1931	OT	1933	1933	1935	OT 1931				34½
168	William Harold Groce	E	WNC	1931	OT	1933	1933	1935	OT 1931				34½
169	Norman Ara Huffman	E	WNC	1931	OT	1938	1938	1941	OT 1931				34½
170	Frank Booe Jordan	E	WNC	1931	OT	1933	1933	1936	OT 1931				34½
171	Herbert Frederick Kuehn	R	Malaya	1931	OT	1932	1931	1932	T 1949	6	1960		28½
172	Alton Glenn Lackey	E	WNC	1931	OT	1933	1932	1935	OT 1931			6	34½
173	Bayne Wesley Lefler	R	WNC	1931	OT	1933	1933	1936	OT 1931	6	1960		28½
174	Byron Shankle	E	WNC	1931	OT	1935	1934	1936	OT 1931			1	34½
175	Fred Harris Shinn	E	WNC	1931	OT	1933	1933	1935	OT 1931				34½
176	James Carlisle Stokes	E	WNC	1931	OT	1937	1937	1939	OT 1931				34½
177	John Lemacks Stokes, II	E	WNC	1931	OT	1937	1937	1939	T 1953				34½
178	John Edgar Stroud	E	China	1931	OT	1934	1934	1936	T 1963				34½
179	John Calvin Vernon	E	NE. SO.	1931	OT	1933	1930	1932	T 1947				35¼
180	Conrad Cline Washam	E	WNC	1931	OT	1933	1933	1936	OT 1931				34½
181	Lewis Robeson Akers	E	WNC	1932	OT	1934	1934	1936	OT 1932				33½
182	James Ray Bowman	R	BRA	1932	OT	1937	1935	1937	OT 1932	7	1959		26¾
183	Charles Wesley Clay	E	WNC	1932	OT	1934	1934	1937	OT 1932				33½
184	Flake Revere Davis	E	NC	1932	OT	1934	1933	1936	T 1947				33½
185	Leroy Brunson George	R	USC	1932	OT	1934	1934	1936	T 1950	2	1964		31½
186	Carl Howie King	E	WNC	1932	OT	1934	1933	1936	OT 1932				33½
187	Walter Lee Lanier	E	WNC	1932	OT	1934	1934	1936	OT 1932				33½
188	James Charles Reichard	E	WNC	1932	OT	1934	1934	1936	OT 1932			1	33½
189	Charles Moody Smith	E	WNC	1932	OT	1934	1934	1936	OT 1932				33½
190	Preston Long Smith	R	WNC	1932	OT	1934	1934	1936	OT 1932	2	1964	3	31½
191	Lindsay Fred Strader	E	WNC	1932	OT	1934	1934	1936	OT 1932				33½
192	Frederick Ray Barber	E	WNC	1933	OT	1936	1936	1938	OT 1933				32½
193	Winans Fletcher Beadle	E	LA	1933	OT	1937	1937	1940	T 1937				32½
194	Vestal Palmer Crowder	R	WNC	1933	OT	1935	1935	1937	OT 1933	2	1964		30½
195	Jesse Rush Duncan	R	WNC	1933	OT	1935	1929	1937	OT 1933	2	1964	¼	30½
196	Robert Marion Hardee	E	WNC	1933	OT	1936	1934	1938	OT 1933				32½
197	Wiley Jackson Huneycutt	E	WNC	1933	OT	1935	1935	1937	OT 1933				32½
198	Daniel Thurman Huss	R	NCMP	1933	OT	1933	*	1933	OT 1933	5	1961		27½
199	Hugh Dean Jessup	R	WNC	1933	OT	1936	1936	1938	OT 1933	½	1965		32
200	Eugene Andrew Lamb	E	NCMP	1933	OT	1935	*	1935	OT 1933				32½

Number	FULL NAME	Present Relation	FIRST ADMITTED			Full Connection	Ordained Deacon	Ordained Elder	How and When Admitted into this Conference		Year No Pension Credit	Year Retired	Years Full-Time Supply	Years Effective Service Completed
			Conference	Year	How									
201	Robert Mangum Laughlin	R	WNC	1933	OT	1935	1935	1937	OT	1933	16¾	1949		16
202	Enoch Webster Mills	R	BRA	1933	OT	1935	1932	1935	OT	1933	4	1962	7½	28¾
203	Dwight Moody Nifong	R	WNC	1933	OT	1935	1936	1938	OT	1933	2	1964	2	30½
204	Clifford Hinshaw Peace	E	WNC	1933	OT	1935	1935	1937	OT	1933				32½
205	John Curtis Swaim	E	WNC	1933	OT	1935	1935	1938	OT	1933				32½
206	Ralph Henderson Taylor	E	WNC	1933	OT	1935	1935	1937	OT	1933				32½
207	Robert Gregory Tuttle	E	WNC	1933	OT	1936	1936	1938	OT	1933				32½
208	Wilson Osborne Weldon	E	USC	1933	OT	1935	1935	1937	T	1936				32½
209	Horace Edward Bolick	E	WNC	1934	OT	1936	1935	1938	OT	1934				31½
210	McRae Crawford	R	WNC	1934	OT	1936	1936	1938	OT	1934		1966		31½
211	Oscar Lee Easter	E	NCMP	1934	OT	1938	*	1938	OT	1934				31½
212	Rollin Parker Gibbs	E	WNC	1934	OT	1936	1936	1938	OT	1934				31½
213	Cecil Gaston Hefner	E	WNC	1934	OT	1936	1936	1938	OT	1934				31½
214	James Silvester Higgins	E	WNC	1934	OT	1936	1935	1938	OT	1934				31½
215	Hoskie Otho Huss	E	WNC	1934	OT	1936	1936	1938	OT	1934	2			29½
216	Emmett Kennedy McLarty, Jr.	E	WNC	1934	OT	1936	1936	1938	OT	1934				31½
217	Jesse Leo Pittard	E	NCMP	1934	OT	1939	*	1939	OT	1934				31½
218	Aubert Marlyn Smith	E	NCMP	1934	OT	1938	*	1938	T	1941				31½
219	Willard Claude Clark	R	NCMP	1935	OT	1936	*	1936	RA	1963	3	1963		3
220	Harlan Longstreet Creech, Jr.	E	WNC	1935	OT	1937	1937	1939	OT	1935				30½
221	Sulon Gurney Ferree	E	NCMP	1935	OT	1939	*	1939	T	1940	1½			29
222	Emsley Paul Hamilton	E	NCMP	1935	OT	1938	*	1938	OT	1935				30½
223	Howard Roy Jordan	E	USC	1935	OT	1937	1937	1939	T	1947				30½
224	Andrew Franklin Phibbs	E	WNC	1935	OT	1937	1938	1940	OT	1935				30½
225	William Herman Yokely	E	NCMP	1935	OT	1938	*	1938	OT	1935				30½
226	James Alton Burris	E	SW MO	1936	OT	1938	1938	1940	T	1949				29¾
227	Enoch Marvin Hoyle, Jr.	R	WNC	1936	OT	1938	1938	1940	OT	1936	3	1963		26½
228	Waldo Forrest Keeler	R	NC	1936	OT	1938	1938	1940	OT	1946		1966		29½
229	Edgar Conrad Price	E	WNC	1936	OT	1938	1938	1940	OT	1936			3	29¾
230	Philip Linus Shore, Jr.	E	WNC	1936	OT	1938	1938	1940	OT	1936				29¾
231	Richard James Starling	E	WNC	1936	OT	1938	1938	1940	OT	1936			1	29¾
232	Paul Richard Taylor	E	WNC	1936	OT	1938	1938	1940	OT	1936				29¾
233	Luther Alcorn Bennett	E	N. Miss.	1937	OT	1939	1939	1941	T	1957				28¾
234	Abram Jones Cox	E	WNC	1937	OT	1939	1939	1941	OT	1937				28¾
235	Dwight Bruton Mullis	E	WNC	1937	OT	1939	1939	1941	OT	1937				28¾
236	Horwood Prettyman Myers, Jr.	E	Va.	1937	OT	1939	1939	1941	T	1942				28¾
237	Malcolm Cephas Reese	E	WNC	1937	OT	1939	1939	1941	OT	1937			¼	28¾
238	Charles Davis Stokes	E	WNC	1937	OT	1941	1940	1940	OT	1937				28¾
239	Albert W. Wellons	E	BRA	1937	OT	1939	1939	1942	OT	1937				28½
240	Clegg Wallace Avett	E	WNC	1938	OT	1940	1940	1942	OT	1938				27¾
241	Earl Davis Clarence Brewer	E	WNC	1938	OT	1940	1940	1942	T	1951				27¾
242	Ray Spencer Cody	E	N. NY	1938	OT	1940	1938	1940	T	1952				28
243	James Wiley Fowler, Jr.	E	WNC	1938	OT	1940	1940	1942	OT	1938				27¾
244	Herbert Durant Garmon	E	NCMP	1938	OT	1940	1940	1942	OT	1938			1	27½
245	Everett Herman Lowman	E	WNC	1938	OT	1940	1940	1942	OT	1938				27¾
246	William Burbanks Penny	E	NC	1938	FC	1938	*	1938	T	1943				27½
247	Herbert H. Peterson	E	Malaya	1938	OT	1940	1939	1940	T	1957				28½
248	James Edward Rink	E	WNC	1938	OT	1940	1940	1942	OT	1938				27¾
249	William Cecil Sides, Jr.	E	WNC	1938	OT	1940	1940	1942	OT	1938				27¾
250	Pearlie Franklin Snider	E	WNC	1938	OT	1940	1940	1944	OT	1938			2	27¾
251	Brunson C. Wallace	E	Col.	1938	OT	1940	1940	1941	T	1953				28
252	Floyd Wilson Dowd Bangle	E	WNC	1939	OT	1941	1941	1943	OT	1939				26¾
253	George William Bumgarner	E	WNC	1939	OT	1941	1941	1943	OT	1939				26¾
254	Andrew James Clemmer	E	WNC	1939	OT	1941	1941	1943	OT	1939			¼	26¾
255	John Reynolds Hamilton	E	WNC	1939	OT	1941	1941	1943	OT	1939				26¾
256	Cecil Linwood Heckard	E	WNC	1939	OT	1941	1941	1942	OT	1939				26¾
257	Guy Arthur Hovis	E	WNC	1939	OT	1941	1928	1943	RA	1948	3		5	23¾
258	Julian Astor Lindsey	E	WNC	1939	OT	1941	1941	1942	OT	1939				26¾
259	Robert William McCulley	R	WNC	1939	OT	1941	1941	1943	OT	1939	1	1965		25¾
260	McMurry Smith Richey	E	WNC	1939	OT	1941	1941	1943	T	1954				26¾
261	Courtney Beamon Ross	E	WNC	1939	OT	1941	1941	1943	OT	1939				26¾
262	Bernard C. Russell	E	Fla.	1939	OT	1941	1940	1941	T	1955				27
263	George Maurice Schreyer	E	WNC	1939	OT	1941	1941	1942	OT	1939			¼	26¾
264	Harold Ross Simpson	E	NC	1939	OT	1941	1941	1943	T	1943				26½
265	Hoyt Hampton Wood	E	WNC	1939	OT	1941	1941	1943	OT	1939			1	26¾
266	William Ed Andrews	E	WNC	1940	OT	1942	1942	1944	OT	1940				25¾
267	Sherrill Bost Biggers	E	WNC	1940	OT	1942	1942	1943	OT	1940				25¾
268	Wade Robert Bustle	E	WNC	1940	OT	1942	1942	1944	OT	1940			1	25¾
269	John Frank Cagle	E	WNC	1940	OT	1942	1942	1943	OT	1940				25¾
270	Simeon Byron Nifong	E	WNC	1940	OT	1942	1942	1944	OT	1940			1½	25¾

Number	FULL NAME	Present Relation	FIRST ADMITTED Conference	Year	How	Full Connection	Ordained Deacon	Ordained Elder	How and When Admitted into this Conference	Year No Pension Credit	Year Retired	Years Full-Time Supply	Years Effective Service Completed
271	Andrew Jackson Waldrep	E	N. Ga.	1940	OT	1942	1941	1942	T 1961				25½
272	Charles Denny White	E	WNC	1940	OT	1942	1942	1944	T 1947			1	25¾
273	Joseph Russell Andrews	E	Va.	1941	OT	1948	1943	1944	T 1965				25
274	William Rannel Brantley	E	Memphis	1941	OT	1944	1943	1944	T 1956				25
275	George Maurice Carver	E	WNC	1941	OT	1943	1943	1945	OT 1941				24¾
276	Walter Douglas Corriher	E	WNC	1941	OT	1943	1943	1945	OT 1941				24¾
277	Arthur Mitchell Faulkner	E	WNC	1941	OT	1943	1943	1943	OT 1941				24¾
278	William Franklin Heffner	E	WNC	1941	OT	1943	1943	1945	OT 1941				24¾
279	James Pinkney Hornbuckle, Jr.	E	WNC	1941	OT	1943	1943	1943	OT 1941			1¼	24¾
280	Gilbert Earl Shelly Miller	E	WNC	1941	OT	1943	1943	1945	OT 1941				24¾
281	Samuel Burns Moss	E	WNC	1941	OT	1943	1943	1945	OT 1941				24¾
282	Miles Augustus McLean	E	WNC	1941	FC	1941	†	1936	FC 1941				24¾
283	Horace Robert McSwain	E	NE Ohio	1941	OT	1944	1941	1944	T 1946				25
284	Marion Wilson Nesbitt, Jr.	E	WNC	1941	OT	1943	1941	1943	OT 1941			3	24¾
285	Ralph Herman Nicholson	E	WNC	1941	OT	1946	1943	1943	OT 1941				24¾
286	Robert Henry Stamey	E	WNC	1941	OT	1943	1943	1945	OT 1941				24¾
287	Walter Rowe Thompson	E	WNC	1941	OT	1943	1943	1945	OT 1941				24¾
288	Furman Alexander Wright	E	WNC	1941	OT	1943	1943	1945	OT 1941				24¾
289	Joseph Edmund Caldwell	E	WNC	1942	OT	1945	1945	1946	OT 1942				23¾
290	James Woodrow Crawley	E	NE SO	1942	OT	1947	1942	1942	T 1942				24
291	William B. A. Culp	E	WNC	1942	OT	1944	1943	1944	OT 1942			½	23¾
292	Carl William Dennis	E	WNC	1942	OT	1944	1942	1944	OT 1942			2	23¾
293	Ross Francisco	R	Holston	1942	OT	1945	1943	1945	T 1948	4	1966		19¾
294	Arthur Cicero Kennedy, Jr.	E	WNC	1942	OT	1944	1943	1944	T 1950				23¾
295	William Tracy Medlin, Jr.	E	NC	1942	OT	1944	1943	1944	T 1944				23½
296	Joe Thurman Melton	E	WNC	1942	OT	1944	1944	1945	OT 1942			½	23¾
297	George Harlan Needham	E	WNC	1942	OT	1944	1943	1944	OT 1942			¼	23¾
298	James Henry Phillips	E	Balt.	1942	FC	1943	†	1939	T 1947				24
299	John James Powell	E	WNC	1942	OT	1944	1942	1944	OT 1942			1½	23¾
300	Leroy Alexander Scott	E	WNC	1942	OT	1944	1943	1944	OT 1942			½	23¾
301	Charles Eugene Shannon	E	WNC	1942	OT	1944	1943	1944	OT 1942				23¾
302	Howard Charles Wilkinson	E	WNC	1942	OT	1944	1942	1944	OT 1942				23¾
303	Charles Grey Beaman, Jr.	E	WNC	1943	OT	1945	1943	1945	OT 1943			¼	22¾
304	Roy Edison Bell	E	WNC	1943	OT	1945	1944	1945	OT 1943				22¾
305	Clark William Benson	E	WNC	1943	OT	1945	1944	1945	OT 1943			¼	22¾
30	Charles Marvin Boggs	E	WNC	1943	OT	1945	1944	1945	OT 1943				22¾
307	William Grady Burgin	E	WNC	1943	OT	1946	1946	1947	OT 1943			1	22¾
308	Roy Delbert Byrum	E	WNC	1943	OT	1945	1944	1945	OT 1943				22¾
309	James Edwin Carter	E	NC	1943	OT	1945	1943	1945	T 1949				22½
310	Kenneth Willis Clark	E	WNC	1943	FC	1943	†	1926	FC 1943				22¾
311	Jack Homer Cooke	E	WNC	1943	OT	1945	1944	1945	OT 1943			½	22¾
312	George Bernice Culbreth	E	WNC	1943	OT	1945	1944	1945	OT 1943			¼	22¾
313	Paul Hambleton Duckwall	E	WNC	1943	OT	1945	1944	1945	OT 1943				22¾
314	Robert Elmo Early	E	WNC	1943	FC	1943	†	1932	FC 1943				22¾
315	George Brinkman Ehlhardt	E	WNC	1943	OT	1945	1944	1945	OT 1943				22¾
316	Charles Jerome Huneycutt	E	NC	1943	OT	1947	1944	1944	T 1952				22½
317	Joseph Ralph Jolly	E	NC	1943	OT	1945	1944	1945	T 1965				22½
318	John Sharpe Jordan	E	WNC	1943	OT	1945	1944	1947	OT 1943				22¾
319	Carl Wesley Judy	E	WNC	1943	OT	1945	1944	1945	OT 1943				22¾
320	John Albert Lowder	E	WNC	1943	OT	1945	1944	1945	OT 1943				22¾
321	Asmond Leonard Maxwell, Jr.	E	NH	1943	OT	1945	1943	1945	T 1948				23
322	Thaddeus Laverne McDonald, Jr.	E	WNC	1943	OT	1945	1944	1945	T 1945				22¾
323	Ralph Lee Reed	E	WNC	1943	OT	1945	1944	1945	OT 1943				22¾
324	Henry Isley Ridenhour	S	WNC	1943	OT	1947	1944	1944	OT 1943			¼	22¾
325	William Alfred Rock, Jr	E	WNC	1943	OT	1946	1944	1944	OT 1943				22¾
326	Otis Dewey Smith	E	WNC	1943	OT	1945	1945	1947	OT 1943			½	22¾
327	David Leon Stubbs, Jr.	E	WNC	1943	OT	1945	1944	1945	OT 1943				22¾
328	Thomas Alston Summey, Jr.	E	WNC	1943	OT	1946	1943	1944	OT 1943			¼	22¾
329	Jesse Lee Swinson	E	NY East	1943	OT	1947	1943	1943	T 1943				23
330	Milford Vernon Thumm	E	WNC	1943	OT	1945	1944	1945	OT 1943			½	22¾
331	Rupert Gilmer Wagoner	E	WNC	1943	OT	1949	1949	1950	OT 1943	2			20¾
332	Ray Paschal Waugh	E	WNC	1943	OT	1945	1944	1945	OT 1943				22¾
333	Clyde Louis Collins	E	WNC	1944	OT	1947	1947	1948	OT 1944			¾	21¾
334	Kenneth Dewey Crouse	E	WNC	1944	OT	1946	1945	1945	OT 1944			¼	21¾
335	Roy Thomas Houts, Jr.	E	WNC	1944	OT	1947	1947	1950	OT 1944			1	21¾
336	Creighton Boutelle Lacy	E	NY East	1944	OT	1946	1944	1948	T 1955				22
337	Harold Eugene Peacock	E	Va.	1944	OT	1946	1944	1946	T 1965				21½
338	Leo Rippy, Jr.	E	Tenn.	1944	OT	1946	1945	1946	T 1954				21¾
339	Charles Edward Roy	E	WNC	1944	OT	1947	1944	1947	OT 1944				21¾
340	Worth Burton Royals	E	WNC	1944	OT	1947	1947	1950	OT 1944			¼	21¾

Number	FULL NAME	Present Relation	FIRST ADMITTED Conference	Year	How	Full Connection	Ordained Deacon	Ordained Elder	How and When Admitted Into this Conference	Year No Pension Credit	Year Retired	Years Full-Time Supply	Years Effective Service Completed
341	Roger Wilkins Tucker	E	WNC	1944	OT	1946	1945	1946	OT 1944			¼	21¾
342	Harley Morrison Williams	E	WNC	1944	OT	1946	1945	1946	OT 1944				21¾
343	Neil Carson Williams, Jr.	E	WNC	1944	OT	1946	1946	1948	OT 1944				21¾
344	James Albert Allen	E	WNC	1945	OT	1948	1948	1951	OT 1945				20¾
345	James Edgar Cochran	E	WNC	1945	OT	1947	1946	1947	OT 1945			¼	20¾
346	George Willie Dalton	E	WNC	1945	OT	1947	1946	1947	OT 1945				20¾
347	Melton Edward Harbin	E	WNC	1945	OT	1947	1947	1948	OT 1945			1	20¾
348	Miles Preston Hughes	E	N. Ala.	1945	OT	1947	1946	1947	T 1955				20¾
349	John Bernard Hurley	E	WNC	1945	OT	1947	1947	1948	OT 1945				20¾
350	William Ralph Jacks	E	WNC	1945	OT	1948	1948	1949	OT 1945			3	20¾
351	Jesse Louis Johnson, Jr.	E	WNC	1945	OT	1947	1946	1947	OT 1945				20¾
352	Joseph Stephens Johnson	E	WNC	1945	OT	1947	1947	1948	OT 1945			1	20¾
353	Glynn Aubry Oglesby	E	NE Ohio	1945	OT	1949	1945	1945	T 1956				21
354	Don Aubrey Payne	E	WNC	1945	OT	1949	1949	1951	OT 1945				20¾
355	Joseph Marion Taylor, Jr.	E	WNC	1945	OT	1949	1949	1951	OT 1945				20¾
356	Ernest Abner Fitzgerald	E	WNC	1946	OT	1949	1949	1950	OT 1946				19¾
357	Charles Curtis Murray	E	WNC	1946	OT	1948	1948	1950	OT 1946			1¼	19¾
358	Nathaniel Lindsey Oliver	E	WNC	1946	OT	1948	1948	1950	OT 1946				19¾
359	Worth Alfred Sweet	E	WNC	1946	OT	1949	1949	1950	OT 1946			2	19¾
360	Ray Franklin Swink	E	WNC	1946	OT	1948	1946	1948	OT 1946				19¾
361	Gilreath Gilderoy Adams, Jr.	E	WNC	1947	OT	1949	1947	1949	OT 1947			¼	18¾
362	William Webster Blanton	E	WNC	1947	OT	1950	1947	1952	OT 1947				18¾
363	Henry Clark Duncan	E	WNC	1947	OT	1949	1947	1949	OT 1947				18¾
364	David Austin Hamilton	E	WNC	1947	OT	1949	1949	1951	OT 1947				18¾
365	Hoyle Glen Lanier	E	WNC	1947	OT	1949	1947	1949	OT 1947				18¾
366	Edgar Harrison Nease, Jr.	E	WNC	1947	OT	1949	1947	1949	OT 1947				18¾
367	Thomas Edgar Rutledge, Jr.	E	NW Texas	1947	OT	1949	1947	1948	T 1962				19
368	John James Shepard	E	WNC	1947	OT	1949	1947	1949	OT 1947			¼	18¾
369	Ivan Akers Stephens	E	WNC	1947	OT	1949	1947	1949	OT 1947				18¾
370	Durwood Belmont Alderman	E	WNC	1948	OT	1950	1950	1951	OT 1948				17¾
371	Horace Lee Blackwelder	E	WNC	1948	OT	1950	1950	1952	OT 1948				17¾
372	Paul Martin Dennis	E	WNC	1948	FC	1948	-	1948	FC 1948				17¾
373	Frank Hugh Edwards	E	WNC	1948	OT	1950	1949	1950	OT 1948				17¾
374	Clyde Wheeler Faulkner	E	WNC	1948	OT	1950	1950	1952	OT 1948				17¾
375	John Thurman Frazier, Jr.	E	WNC	1948	OT	1950	1948	1950	OT 1948				17¾
376	Robert Haroldean Hipps	E	WNC	1948	OT	1950	1948	1950	OT 1948				17¾
377	Harold Horton Hutson	E	Ohio	1948	OT	1950	1948	1950	T 1952				18
378	Jerry Dwight Murray	E	WNC	1948	OT	1950	1948	1950	OT 1948				17¾
379	Charles Alfred Smith	E	WNC	1948	OT	1953	1948	1960	OT 1948	5¾		3½	12
380	Paul Wesley Yount, Jr.	E	WNC	1948	OT	1952	1948	1948	OT 1948				17¾
381	Harold Covington Austin	E	WNC	1949	OT	1951	1949	1951	OT 1949				16¾
382	Paul McRay Cassell	E	WNC	1949	OT	1951	1951	1953	OT 1949				16¾
383	James Howell Coleman	E	WNC	1949	OT	1951	1950	1951	OT 1949				16¾
384	Francis Beaury Cook	E	WNC	1949	OT	1951	1949	1951	OT 1949				16¾
385	Robert Pinkney Crawley	E	WNC	1949	OT	1951	1950	1951	OT 1949	2			14¾
386	William Camby Crummett	E	WNC	1949	OT	1952	1951	1953	OT 1949				16¾
387	Jacob Bowles Golden	E	WNC	1949	OT	1954	1951	1954	OT 1949				16¾
388	Floyd Lee Heckard	E	N. Ga.	1949	OT	1951	1949	1951	T 1950				16¾
389	Raymus Franklin Hilliard	E	WNC	1949	OT	1953	1952	1954	OT 1949				16¾
390	Orion Neely Hutchinson, Jr.	E	WNC	1949	OT	1951	1951	1952	OT 1949				16¾
391	Herbert Morehouse Jamieson	E	NC	1949	OT	1953	1953	1956	T 1960				16½
392	Roger William Kusche	E	Ky.	1949	OT	1951	1950	1951	T 1965				16¾
393	Joseph Williams Lasley	E	WNC	1949	OT	1951	1949	1951	OT 1949				16¾
394	Warren Calvin Leonard	E	WNC	1949	FC	1951	†	1945	FC 1949				16¾
395	Neil Vannoy McGlamery	E	WNC	1949	OT	1951	1949	1951	OT 1958				16¾
396	John Silas Oakley	E	WNC	1949	OT	1951	1951	1953	OT 1949				16¾
397	Ernest Dillard Page	E	WNC	1949	OT	1951	1950	1951	OT 1949				16¾
398	Joseph Ray Petree	E	WNC	1949	OT	1951	1949	1951	OT 1949				16¾
399	Roy Clayton Putnam	E	WNC	1949	OT	1951	1950	1952	OT 1949				16¾
400	George Cleveland Starr, Jr.	E	Va.	1949	OT	1951	1951	1953	T 1952			2	16¾
401	James Dixon Turner	E	WNC	1949	OT	1951	1949	1951	OT 1949				16¾
402	Alvin Austin Willson	E	WNC	1949	OT	1951	1950	1952	OT 1949				16¾
403	Garland Howard Allred	E	WNC	1950	OT	1952	1951	1952	OT 1950			1	15¾
404	Daniel Edwin Bailey	E	WNC	1950	OT	1952	1952	1953	OT 1950			¾	15¾
405	William Brown Bobbitt, Jr.	E	WNC	1950	OT	1952	1951	1952	OT 1950			1½	15¾
406	Paul Alexander Bruton	E	WNC	1950	OT	1952	1952	1954	OT 1950			3	15¾
407	David Wayland Charlton, Jr.	E	WNC	1950	OT	1952	1950	1952	OT 1950				15¾
408	Joe Lane Ervin	E	WNC	1950	OT	1952	1952	1954	OT 1950			1	15¾
409	Okel Elwood Evans	E	WNC	1950	OT	1952	1952	1954	OT 1950				15¾
410	Bernard Ray Fitzgerald	E	WNC	1950	OT	1952	1952	1954	OT 1950			1	15¾

Number	FULL NAME	Present Relation	FIRST ADMITTED Conference	Year	How	Full Connection	Ordained Deacon	Ordained Elder	How and When Admitted into this Conference	Year No Pension Credit	Year Retired	Years Full-Time Supply	Years Effective Service Completed
411	Joseph Alton Fitzgerald	E	WNC	1950	OT	1952	1952	1954	OT	1950			15¾
412	William Edward Fitzgerald	E	WNC	1950	OT	1952	1952	1954	OT	1950		2	15¾
413	Raymond Jennings Hahn	E	Ky.	1950	OT	1952	1952	1953	T	1952			15¾
414	Thor Hall	E	Norway	1950	OT	1952	1952	1954	T	1963			15½
415	Jack D. Harris	E	Va.	1950	FC	1950	†	1948	T	1951			15¾
416	James Theron Ingram	E	WNC	1950	OT	1952	1950	1952	OT	1950		1	15¾
417	Charles McKinley Maness, Jr.	E	WNC	1950	OT	1952	1952	1953	OT	1950			15¾
418	Ralph Miller	E	WNC	1950	OT	1952	1950	1952	OT	1950			15¾
419	Kenneth Robbins Moore	E	WNC	1950	OT	1952	1950	1952	OT	1950			15¾
420	Clyde Dwight Pyatt	E	WNC	1950	OT	1953	1951	1953	OT	1950			15¾
421	Charles Wesley Randolph	E	WNC	1950	OT	1952	1952	1955	OT	1950			15¾
422	William Thomas Ratchford	E	WNC	1950	OT	1952	1950	1952	OT	1950		1	15¾
423	George Wesley Rudisill	E	WNC	1950	OT	1952	1950	1952	OT	1950			15¾
424	Robert Wilson Walters	E	Tenn.	1950	OT	1952	1950	1952	T	1951			15¾
425	Milton Gordon Widenhouse	E	WNC	1950	OT	1953	1951	1953	OT	1950			15¾
426	Carlton Gaither Alspaugh, Jr.	E	WNC	1951	OT	1953	1951	1953	OT	1951		2	14¾
427	William Charles Anderson	E	WNC	1951	OT	1953	1953	1955	OT	1951			14¾
428	Fletcher Lanier Andrews	E	N. Ga.	1951	OT	1953	1952	1953	T	1959			15
429	Robert Parham Bunch	E	WNC	1951	OT	1953	1953	1954	OT	1951			14¾
430	Arthur Lee Chamblee, Jr.	E	WNC	1951	OT	1953	1953	1955	OT	1951		¾	14¾
431	Clarence Harley Dickson	E	WNC	1951	OT	1953	1952	1953	OT	1951			14¾
432	Robert Allen Foster	E	WNC	1951	OT	1953	1952	1953	OT	1951		¼	14¾
433	Floyd Doyle Freeman	E	WNC	1951	OT	1954	1952	1954	OT	1951			14¾
434	Donald Killian Funderburk	E	WNC	1951	OT	1953	1953	1954	OT	1951			14¾
435	James Samuel Gibbs, Jr.	E	WNC	1951	OT	1953	1952	1953	OT	1951			14¾
436	Thomas Anderson Langford	E	WNC	1951	OT	1954	1953	1954	OT	1951			14¾
437	Letchford Bain Laye	E	WNC	1951	OT	1953	1953	1955	OT	1951			14¾
438	John Richard Little	E	WNC	1951	OT	1953	1952	1954	OT	1951		2	14¾
439	John James Miller	E	La.	1951	FC	1951	†	1949	T	1951			15
440	Glenn Reeves McCulley	E	WNC	1951	OT	1953	1951	1953	OT	1951			14¾
441	Charles Franklin Pennigar	E	WNC	1951	OT	1954	1953	1954	OT	1951			14¾
442	Alton Gilford Perkins	E	WNC	1951	FC	1951	†	1945	FC	1951		½	14¾
443	Henry Morrison Pollock	E	WNC	1951	OT	1954	1954	1956	OT	1951			14¾
444	Vernon Jerome Ramsey	E	WNC	1951	OT	1953	1951	1953	OT	1951			14¾
445	David Lowry Swain	E	WNC	1951	OT	1959	1951	1959	OT	1951			14¾
446	George William Thompson	E	WNC	1951	OT	1953	1953	1955	OT	1951			14¾
447	Joseph Meeke Goode Warner	E	WNC	1951	OT	1953	1951	1953	OT	1951			14¾
448	Sterling Dean Whitley	E	Tenn.	1951	OT	1953	1952	1953	T	1964			15
449	Raymond Leo Wilkinson	E	NC	1951	OT	1953	1953	1954	T	1954			14½
450	Miles Marion Workman	E	WNC	1951	OT	1953	1951	1953	OT	1951			14¾
451	Hugh Claude Young, Jr.	E	WNC	1951	OT	1953	1953	1954	OT	1951			14¾
452	Russell Lowell Young, Jr.	E	WNC	1951	OT	1953	1953	1954	OT	1951			14¾
453	William Neal Blanton, Jr.	E	WNC	1952	OT	1954	1952	1954	OT	1952			13¾
454	Newell Campbell Bush	E	WNC	1952	OT	1954	1954	1956	OT	1952			13¾
455	Clarence Jack Caudill	E	WNC	1952	OT	1954	1953	1954	OT	1952			13¾
456	John Holmes Christy, Jr.	E	WNC	1952	OT	1954	1953	1954	OT	1952			13¾
457	Avery Arthur Ferguson	E	WNC	1952	OT	1954	1954	1958	OT	1952		1	13¾
458	William Tyndale Forbis	E	WNC	1952	OT	1955	1955	1958	OT	1952			13¾
459	Everett Reckard Freeman	E	WNC	1952	OT	1954	1954	1956	OT	1952			13¾
460	Phillip Hamilton Gibbs	E	WNC	1952	OT	1954	1954	1955	OT	1952			13¾
461	Earl Kay Gibson	E	WNC	1952	OT	1954	1954	1955	OT	1952			13¾
462	Joseph Edward Green	E	WNC	1952	OT	1954	1954	1956	OT	1952		3	13¾
463	Joseph J. Hauser	E	WNC	1952	OT	1954	1954	1955	OT	1952			13¾
464	William Thornton Hawkins	E	WNC	1952	OT	1954	1953	1954	OT	1952			13¾
465	Kenneth Arthur Horn	E	WNC	1952	OT	1954	1952	1954	OT	1952			13¾
466	Kenneth Marshall Johnson	E	WNC	1952	OT	1954	1953	1955	OT	1952			13¾
467	Ralph Earl Kayler	E	WNC	1952	OT	1954	1953	1955	OT	1952		½	13¾
468	John Clifford Kendrick	E	WNC	1952	OT	1954	1949	1951	OT	1952		5¼	13¾
469	Dwight Winfred Mashburn	E	WNC	1952	OT	1954	1952	1954	OT	1952			13¾
470	Russell Thompson Montfort	E	WNC	1952	OT	1954	1952	1954	OT	1952			13¾
471	Zane Grey Norton	E	WNC	1952	OT	1954	1952	1954	OT	1952		½	13¾
472	Irvine Pressley Rutledge	E	WNC	1952	OT	1954	1954	1956	OT	1952		1	13¾
473	Daniel Dennis Sain	E	WNC	1952	OT	1956	1954	1957	OT	1952			13¾
474	George Edwin Smith	E	WNC	1952	OT	1954	1954	1956	OT	1952			13¾
475	Joe Carlton Smith	E	WNC	1952	OT	1954	1953	1959	OT	1952			13¾
476	Thomas Hoyle Swofford, Jr.	E	WNC	1952	OT	1954	1953	1954	T	1958			13¾
477	Joseph Blake Tyson	E	WNC	1952	OT	1956	1953	1956	OT	1952			13¾
478	Goldie Adam Upton	E	WNC	1952	OT	1954	1954	1956	OT	1952		1	13¾
479	George Hoyle Winecoff	E	WNC	1952	OT	1954	1954	1955	OT	1952			13¾
480	Alvin Gray Amick	E	WNC	1953	OT	1955	1953	1959	OT	1953			12¾

Number	FULL NAME	Present Relation	FIRST ADMITTED Conference	Year	How	Full Connection	Ordained Deacon	Ordained Elder	How and When Admitted into this Conference	Year No Pension Credit	Year Retired	Years Full-Time Supply	Years Effective Service Completed
481	Richard Harold Babcock	E	Col.	1953	OT	1959	1957	1959	T 1964				13
482	Lawrence Edgerton Barden	E	WNC	1953	OT	1955	1954	1956	OT 1953				12¾
483	Carl Benjamin Barr, Jr.	E	WNC	1953	OT	1955	1955	1958	OT 1953				12¾
484	Grady Ross Barringer	E	WNC	1953	OT	1955	1954	1955	OT 1953				12¾
485	Floyd Grayson Bottoms	E	WNC	1953	OT	1955	1955	1957	OT 1953				12¾
486	Kelly Clarence Brendle	E	WNC	1953	OT	1955	1953	1955	OT 1953				12¾
487	Russell Nettles Burson	E	Ala.	1953	OT	1955	1954	1955	T 1955				13
488	David Morrill Cowart	E	WNC	1953	OT	1955	1953	1955	OT 1953				12¾
489	Richard Joseph Crowder	E	WNC	1953	OT	1955	1953	1955	OT 1953				12¾
490	Lewis Henry Evans, Jr.	E	WNC	1953	OT	1955	1953	1955	OT 1953				12¾
491	Roy Lee Grant	E	WNC	1953	OT	1954	†	1956	OT 1953				12¾
492	James Chalmus Grose, Jr.	E	WNC	1953	OT	1956	1955	1956	OT 1953			¾	12¾
493	Billie Allen Haire	E	WNC	1953	OT	1955	1953	1955	OT 1953				12¾
494	Earle Ross Haire	E	WNC	1953	OT	1955	1953	1955	OT 1953				12¾
495	Emmett Ernest Hiatt, Jr.	E	WNC	1953	OT	1955	1953	1955	OT 1953				12¾
496	Fred Adam Hill	E	WNC	1953	OT	1955	1953	1955	OT 1953				12¾
497	Walter Edward Hudgins	E	WNC	1953	OT	1955	1953	1955	OT 1953				12¾
498	Boyce Huffstetler	E	WNC	1953	OT	1955	1955	1958	OT 1953			¾	12¾
499	Paul Daniel Lowder	E	WNC	1953	OT	1955	1953	1955	OT 1953				12¾
500	John Kermit Miller	E	WNC	1953	OT	1955	1953	1955	OT 1953				12¾
501	Benny Thomas Myers	E	WNC	1953	OT	1955	1953	1955	OT 1953				12¾
502	Robert Lee Oakley	E	WNC	1953	OT	1955	1955	1958	OT 1953				12¾
503	Charles Elbert Page	E	WNC	1953	OT	1955	1953	1955	OT 1953				12¾
504	Arthur James Pearce	E	WNC	1953	OT	1956	1956	1957	OT 1953				12¾
505	Edgar Fletcher Pepper, Jr.	E	WNC	1953	OT	1955	1954	1955	OT 1953				12¾
506	Ernest McDowell Reagan, Jr.	E	WNC	1953	OT	1955	1955	1955	OT 1953				12¾
507	Donald Edward Rollins	E	WNC	1953	OT	1955	1955	1956	OT 1953				12¾
508	Wayne Gowan Shelton	E	WNC	1953	OT	1955	1953	1955	OT 1953				12¾
509	John Robinson Sills	E	WNC	1953	OT	1955	1954	1955	OT 1953				12¾
510	Ben Franklin Stamey	R	WNC	1953	OT	1955	1953	1955	OT 1953	2	1964		10¾
511	Thomas Barber Stockton	E	WNC	1953	OT	1956	1953	1956	OT 1953				12¾
512	Dan Pressley Stowe	E	WNC	1953	OT	1955	1953	1957	OT 1953				12¾
513	Russell Harold Strader	E	WNC	1953	OT	1955	1954	1955	OT 1953				12¾
514	Nelson Falls Adams	E	WNC	1954	OT	1956	1956	1959	OT 1954				11¾
515	Thornton Dixon Adams	E	WNC	1954	OT	1956	1954	1956	OT 1954				11¾
516	James McCoy Armstrong, Jr.	E	WNC	1954	OT	1956	1954	1956	OT 1954				11¾
517	George Elton Auman	E	WNC	1954	OT	1959	1956	1959	OT 1954				11¾
518	John Hyce Barnes	E	WNC	1954	OT	1956	1954	1956	OT 1954				11¾
519	Herman Calvin Beck	E	WNC	1954	OT	1956	1956	1958	OT 1954				11¾
520	William Ormond Bigham	E	WNC	1954	OT	1956	1954	1956	OT 1954				11¾
521	Earl Clifford Black, Jr.	E	WNC	1954	OT	1956	1955	1957	OT 1954			¾	11¾
522	Donald Gene Bridger	E	WNC	1954	OT	1958	1956	1958	OT 1954			1	11¾
523	Jackson Walker Carroll, Jr.	ST	S. C.	1954	OT	1956	1955	1956	T 1963				11¾
524	Harlan Longstreet Creech, III	E	WNC	1954	OT	1961	1955	1961	OT 1954				11¾
525	Robert John Goldston	E	WNC	1954	OT	1956	1956	1957	OT 1954				11¾
526	Edward Madison Heath	E	WNC	1954	OT	1956	1955	1956	OT 1954				11¾
527	Theodore Schott Hoffmann	E	W. Va.	1954	OT	1956	1954	1957	T 1961				11¾
528	J. Edward Houk	E	WNC	1954	OT	1956	1954	1956	OT 1954				11¾
529	Michael Ross Howard	E	WNC	1954	OT	1956	1954	1956	OT 1954				11¾
530	Thomas Smith Lee, Jr.	E	N. Ala.	1954	OT	1957	1956	1957	T 1960				11¾
531	Gene Houston Little	E	WNC	1954	OT	1956	1954	1956	OT 1954				11¾
532	Cecil Kenneth Myrick	E	WNC	1954	OT	1956	1954	1957	OT 1954				11¾
533	John Lloyd McWhorter	E	WNC	1954	OT	1956	1955	1956	OT 1954				11¾
534	Edwin Garber Needham	E	WNC	1954	OT	1956	1956	1957	OT 1954				11¾
535	Robert Johnson Ralls	E	WNC	1954	OT	1959	1954	1959	OT 1954				11¾
536	Charles Adams Rhinehart	E	WNC	1954	OT	1956	1956	1958	OT 1954				11¾
537	Neil Edward Smith	E	WNC	1954	OT	1956	1954	1956	OT 1954				11¾
538	Loy Hahn Witherspoon	E	WNC	1954	OT	1956	1955	1956	OT 1954				11¾
539	Fred Donald Beaty	E	WNC	1955	OT	1959	1955	1959	OT 1955				10¾
540	James Stanley Bellamy	E	WNC	1955	OT	1957	1957	1958	OT 1955				10¾
541	Erman Franklin Bradley	E	WNC	1955	OT	1960	1957	1960	OT 1955				10¾
542	Charles Ervin Bruce	E	WNC	1955	OT	1960	1958	1960	OT 1955				10¾
543	John Moore Bullard	E	WNC	1955	OT	1963	1955	1963	OT 1955				10¾
544	John Matthew Burton	E	WNC	1955	OT	1959	1957	1959	OT 1955				10¾
545	William Warren Butler	E	WNC	1955	OT	1958	1956	1958	OT 1955				10¾
546	Morris Jennings Byers	E	WNC	1955	OT	1960	1957	1960	OT 1955				10¾
547	John Harley Cecil	E	WNC	1955	OT	1958	1955	1958	OT 1955				10¾
548	Hubert Conrad Clinard	E	WNC	1955	OT	1961	1958	1961	OT 1955				10¾
549	Howard Luther Coleman	E	WNC	1955	OT	1959	1955	1959	OT 1955				10¾
550	Reginald James Cooke	E	WNC	1955	OT	1958	1955	1958	OT 1955				10¾

Number	FULL NAME	Present Relation	FIRST ADMITTED Conference	Year	How	Full Connection	Ordained Deacon	Ordained Elder	How and When Admitted into this Conference		Year No Pension Credit	Year Retired	Years Full-Time Supply	Years Effective Service Completed
551	Walter Orville Cooper	E	WNC	1955	OT	1957	1955	1957	OT	1955				10¾
552	Earl Pickett Crow, Jr.	E	WNC	1955	OT	1960	1955	1960	OT	1955				10¾
553	Bobby Joe Dennis	E	WNC	1955	OT	1959	1957	1959	OT	1955				10¾
554	Donald Lagary Fisher	E	WNC	1955	OT	1959	1957	1959	OT	1955				10¾
555	Jimmy Conrad Gilland	E	WNC	1955	OT	1959	1957	1959	OT	1955				10¾
556	Johnnie Everett Hawkins	E	WNC	1955	OT	1958	1955	1958	OT	1955				10¾
557	Donald Williams Haynes	E	WNC	1955	OT	1958	1956	1958	OT	1955				10¾
558	Sidney Alexander Head	E	Miss.	1955	OT	1959	1955	1959	T	1961				10
559	George Earl Lyndon, Jr.	E	WNC	1955	OT	1957	1956	1957	T	1960				10¾
560	William Louis Miles	E	W. Va	1955	OT	1959	1955	1959	T	1962				10¾
561	Burhl Frank McCracken	E	Hol.	1955	OT	1965	1958	1965	T	1965				10¾
562	Francis Smithwick McFarland	R	WNC	1955	OT	1957	1955	1957	OT	1955	2	1964		8¾
563	David Bryce Parker	E	WNC	1955	OT	1958	1955	1958	OT	1955				10¾
564	Clovce Craven Phillips	E	Ky.	1955	OT	1956	1956	1958	T	1955				10¾
565	James Cooper Singleton	E	WNC	1955	OT	1960	1958	1960	OT	1955				10¾
566	Jack Courtney Smith	E	WNC	1955	OT	1957	1955	1957	OT	1955				10¾
567	Dorris Payne Smotherman, Jr.	E	Tenn.	1955	OT	1957	1955	1957	T	1957				10¾
568	John Perry Spillman, Jr.	E	WNC	1955	OT	1958	1956	1958	OT	1955				10¾
569	Benjamin Taylor Steele	E	WNC	1955	OT	1959	1955	1959	OT	1955				10¾
570	Ernest Ulin Stephens	E	WNC	1955	OT	1957	1954	1957	OT	1955			11	10¾
571	Ray Columbus Stephens	E	WNC	1955	OT	1959	1957	1959	OT	1955			1	10¾
572	Kenneth Merwin Taylor	S	Fla.	1955	OT	1957	1955	1957	T	1957				11
573	Wayne William Woodward	E	WNC	1955	OT	1958	1957	1959	OT	1955				10¾
574	Charles Milton Young	E	WNC	1955	OT	1959	1955	1959	OT	1955				10¾
575	Benjamin Holder Ziglar	E	WNC	1955	OT	1957	1957	1959	OT	1955			7¼	10¾
576	Mack Monroe Armstrong	E	WNC	1956	OT	1960	1958	1960	OT	1956				9¾
577	Billy Edward Bass	E	WNC	1956	OT	1963	1959	1963	OT	1956			1	9¾
578	Douglas Roach Beard, Jr.	E	WNC	1956	OT	1961	1956	1961	OT	1956				9¾
579	Paul Raymond Berrier	E	WNC	1956	OT	1959	1956	1959	OT	1956				9¾
580	Giles Oren Bowman	E	WNC	1956	OT	1960	1957	1960	OT	1956				9¾
581	Iverson McCoy Brendle	E	WNC	1956	OT	1958	1947	1949	OT	1956			14	9¾
582	William Richard Doser	E	WNC	1956	OT	1962	1956	1962	OT	1956				9¾
583	Roy Lamar Eubanks	E	WNC	1956	OT	1960	1956	1960	OT	1956				9¾
584	Henry Franklin Flowers	E	N. Ala.	1956	OT	1961	1958	1961	T	1959				9¾
585	June Page Greene	E	WNC	1956	OT	1959	1958	1960	OT	1956				9¾
586	Oros Lee Hancock, Jr.	E	WNC	1956	OT	1960	1957	1960	OT	1956				9¾
587	Billy Van Hunter	E	WNC	1956	OT	1959	1958	1960	OT	1956				9¾
588	Richard Bailey Jarrett	E	W. Va.	1956	OT	1958	1957	1958	T	1961				9¾
589	Joel Thomas Key	E	WNC	1956	OT	1961	1956	1961	OT	1956				9¾
590	Joseph Russell Morris	E	WNC	1956	OT	1960	1958	1960	OT	1956				9¾
591	Charles Ruben McKinney	E	WNC	1956	OT	1958	1954	1956	OT	1956			5	9¾
592	James Allen Northington	E	WNC	1956	OT	1960	1958	1960	OT	1956				9¾
593	Norman Hill Pusey	E	WNC	1956	FC	1956	1946	1947	FC	1956				9¾
594	David Riffe	E	W. Va.	1956	OT	1958	1956	1959	T	1962				9¾
595	George Parks Robinson	E	WNC	1956	OT	1960	1956	1960	OT	1956				9¾
596	Robert Glenn Russell, Jr.	E	WNC	1956	OT	1959	1956	1959	OT	1956				9¾
597	Charles William Sartin	E	WNC	1956	OT	1958	1956	1958	OT	1956				9¾
598	Kyle Newton Smith	E	WNC	1956	OT	1959	1957	1959	OT	1956				9¾
599	Tracy Howard Streater	E	WNC	1956	OT	1960	1958	1960	OT	1956				9¾
600	Robert Francis Streetman	E	N. Miss.	1956	OT	1964	1957	1964	T	1959				9¾
601	Raymond Clifton Surgeney	E	WNC	1956	OT	1960	1958	1960	OT	1956				9¾
602	James Marion Thurman	E	N. Ala.	1956	OT	1960	1957	1960	T	1958				9¾
603	Billy Mac Whiteside	E	WNC	1956	OT	1959	1956	1959	OT	1956				9¾
604	Howard Ray Wilkinson	E	WNC	1956	OT	1960	1957	1960	OT	1956				9¾
605	Mark Flunory Wimmer	E	N. Ark.	1956	OT	1960	1956	1960	T	1960				10
606	William David Argo	E	WNC	1957	OT	1959	†	1957	OT	1957				9
607	Homer Allen Barker	E	WNC	1957	OT	1961	1957	1961	OT	1957				9
608	Ronnie Lee Hall	E	WNC	1957	OT	1961	1957	1961	OT	1957				9
609	Martin William Heckard, Jr.	E	WNC	1957	OT	1961	1959	1961	OT	1957				9
610	David Edgar Hubbard	E	WNC	1957	OT	1961	1959	1961	OT	1957				9
611	Eugene Clark Johnston, Jr.	E	Va.	1957	OT	1962	1959	1962	T	1965				9
612	Fred Holman Kight	E	SW Texas	1957	OT	1959	1957	1959	T	1963				9
613	Luther Harold Lawing, Jr	E	WNC	1957	OT	1961	1957	1961	OT	1957				9
614	Malvie Bogle Lee	E	WNC	1957	OT	1959	1948	1953	OT	1957			9¾	9
615	Harry Glenn Long, Jr	E	WNC	1957	OT	1960	1957	1960	T	1961				9
616	Melvin Dwight McIntosh	E	WNC	1957	OT	1961	1957	1961	OT	1957				9
617	Merrill Gilford Perkins	E	WNC	1957	OT	1960	1957	1960	OT	1957				9
618	John Albert Petty	E	WNC	1957	OT	1964	1957	1964	OT	1957				9
619	William Homer Pheagin, Jr.	E	WNC	1957	OT	1960	1959	1961	OT	1957				9
620	Alexander Mapes Alvord	E	Cal Nev	1958	OT	1960	1958	1958	T	1965				8

Number	FULL NAME	Present Relation	FIRST ADMITTED Conference	Year	How	Full Connection	Ordained Deacon	Ordained Elder	How and When Admitted into this Conference	Year No Pension Credit	Year Retired	Years Full-Time Supply	Years Effective Service Completed
621	Walter Stanley Baker, Jr.	E	WNC	1958	OT	1961	1958	1961	OT 1958				8
622	Henry Samuel Carter	E	WNC	1958	OT	1962	1959	1962	OT 1958				8
623	Robert Lawrence Clayton, Jr.	E	La.	1958	OT	1960	1959	1960	T 1961				8
624	Donald Clayton Davis	E	WNC	1958	OT	1961	1958	1961	OT 1958				8
625	Joseph Oscar Dowdle, Jr.	E	N. Miss.	1958	OT	1961	1959	1961	T 1961				8
626	Lloyd Donald Ellis	E	WNC	1958	OT	1960	1958	1960	OT 1958				8
627	Arnold Gayle Ford	E	WNC	1958	OT	1962	1958	1962	OT 1958				8
628	Terry Lingle Hammill	E	WNC	1958	OT	1962	1958	1962	OT 1958				8
629	Raymond Leroy Himes	E	Ohio	1958	OT	1961	1958	1961	T 1960				8
630	Richard Arden Howle	E	WNC	1958	OT	1961	1958	1961	OT 1958				8
631	Wilbur Arthur Jarrett	E	WNC	1958	OT	1961	1958	1961	OT 1958				8
632	Frank Wade Kiker, Jr.	E	WNC	1958	OT	1962	1958	1962	OT 1958				8
633	Robert Lee Moore	E	WNC	1958	OT	1961	1958	1961	OT 1958				8
634	Thomas Colon McLean	E	WNC	1958	OT	1962	1960	1962	OT 1958				8
635	Gordon Bruce Nelson	E	WNC	1958	OT	1960	1959	1960	OT 1958			1	8
636	Herbert Talmadge Penry, Jr.	E	WNC	1958	OT	1960	1958	1960	OT 1958				8
637	Richard Hubbard Petersen	E	NC	1958	OT	1961	1959	1961	T 1965				8
638	John Mathias Rufty	E	WNC	1958	OT	1961	1958	1961	OT 1958				8
639	Robert Edward Sides	E	WNC	1958	OT	1962	1960	1962	OT 1958				8
640	Edward Oscar Temple, Jr.	E	WNC	1958	OT	1961	1958	1961	OT 1958				8
641	James Benjamin Thomas, Jr.	E	N. Ala.	1958	OT	1960	1960	1961	T 1959				7¾
642	Lonnie Lewis Vuncannon	E	WNC	1958	OT	1962	1959	1962	OT 1958				8
643	James Samuel White	E	WNC	1958	OT	1960	1960	1961	OT 1958				8
644	Tabor Hales Wood	E	WNC	1958	OT	1961	†	1961	OT 1958			4	8
645	Jack Brown Yarbrough	E	WNC	1958	OT	1963	1958	1963	OT 1958				8
646	Charles Garland Young	E	WNC	1958	OT	1964	1958	1960	OT 1958				8
647	Donald Winberry Ashe	E	WNC	1959	OT	1962	1960	1962	OT 1959				7
648	Gary Holmes Brown	E	WNC	1959	OT	1961	1959	1961	OT 1959				7
649	Larry Gwynn Bumgarner	E	WNC	1959	OT	1963	1960	1963	OT 1959			½	7
650	William Charles Clark	E	WNC	1959	OT	1961	1956	1958	OT 1959				7
651	Robert Miller Clinard	E	WNC	1959	OT	1963	1963	1965	OT 1959			1	7
652	William Heller Dyar	E	WNC	1959	FC	1959	†	1959	FC 1959				7
653	James Richard Faggart	E	WNC	1959	OT	1964	1959	1964	OT 1959				7
654	Clyde Wheeler Faulkner, Jr.	ST	WNC	1959	OT	1964	1959	1964	OT 1959				7
655	Robert Benjamin Forward, Jr.	E	WNC	1959	OT	1961	1959	1961	OT 1959				7
656	Dayle Gregory Groh	E	WNC	1959	OT	1962	1959	1962	OT 1959				7
657	Claude Jacob Hartsell	E	WNC	1959	OT	1961	1959	1961	OT 1959				7
658	Warren Gamaliel Harding Hawks	E	WNC	1959	OT	1963	1961	1963	OT 1959			1	7
659	Theron Dale Holcombe	E	WNC	1959	OT	1961	1956	1959	OT 1959			¼	7
660	Lloyd George Hunsucker	E	WNC	1958	OT	1962	1959	1962	OT 1959				7
661	Olin Bernis Isenhour	E	WNC	1959	OT	1962	1960	1962	OT 1959				7
662	Frank Arthur Jeffers	E	WNC	1959	OT	1966	1959	1966	OT 1959				7
663	Henry Adolphus Justice	E	WNC	1959	OT	1961	1959	1961	OT 1959				7
664	J. C. Lane	E	WNC	1959	OT	1966	1964	1966	OT 1959			1	7
665	Fred Keith Macon	E	WNC	1959	OT	1964	1959	1964	OT 1959				7
666	James Edgar McNeely, Jr.	E	WNC	1959	OT	1963	1961	1963	OT 1959			1	7
667	Jackson Kent Outlaw, Jr.	E	Tenn.	1959	OT	1962	1960	1962	T 1960				7
668	Ronald Alexander Overcash	E	WNC	1959	OT	1962	1959	1962	OT 1959				7
669	Carlton Eugene Simpson	E	WNC	1959	OT	1962	1960	1963	OT 1959				7
670	Charles Wesley Sisk	E	WNC	1959	OT	1965	1962	1965	OT 1959				7
671	Royce Eugene Smith	E	WNC	1959	OT	1963	1960	1963	OT 1959				7
672	Theron Paul Starnes, Jr.	E	WNC	1959	OT	1962	1959	1962	OT 1959				7
673	Thomas Wallace Weeks	E	WNC	1959	OT	1961	1959	1961	OT 1959				7
674	Larry Dale Wilkinson	E	WNC	1959	OT	1961	1959	1961	OT 1959				7
675	Everett Vaudry Williams	E	WNC	1959	OT	1961	1959	1961	OT 1959				7
676	Robert Terry Young	E	WNC	1959	OT	1962	1959	1962	OT 1959				7
677	David Myles Abernathy	E	WNC	1960	OT	1963	1960	1963	OT 1960				6
678	Collins Menzie Benfield	E	WNC	1960	OT	1963	1956	1963	OT 1960				6
679	William Grady Benfield	E	WNC	1960	OT	1963	1960	1963	OT 1960				6
680	Ole Edvard Borgen	ST	WNC	1960	OT	1963	1960	1963	OT 1960				6
681	Coy Lee Brown, Jr.	E	Virginia	1960	OT	1965	1963	1965	T 1961			2	6
682	Ramus Bennett Bullard, Jr.	E	S. Ga.	1960	OT	1962	1960	1962	T 1963				6
683	James Roy Calloway	E	WNC	1960	OT	1963	1960	1963	OT 1960				6
684	Fred Albert Carlisle, Jr.	E	WNC	1960	OT	1964	1961	1964	OT 1960				6
685	Robert Lee Carter, Jr.	E	W. Va	1960	OT	1963	1961	1963	T 1963				6
686	John Frank Edwards	E	WNC	1960	OT	1964	1962	1964	OT 1960			¼	6
687	Budd Ellington, Jr.	E	WNC	1960	OT	1963	1961	1963	OT 1960			1	6
688	Donald Franklin George	E	Virginia	1960	OT	1965	1963	1965	T 1961				6
689	John Richard Gibson	E	WNC	1960	OT	1962	1961	1962	T 1966				6
690	Parks DeArmon Hunter, Jr.	E	WNC	1960	OT	1962	1961	1962	OT 1960				6

Number	FULL NAME	Present Relation	FIRST ADMITTED Conference	Year	How	Full Connection	Ordained Deacon	Ordained Elder	How and When Admitted into this Conference	Year No Pension Credit	Year Retired	Years Full-Time Supply	Years Effective Service Completed
691	Robin Wade Hurley	E	WNC	1960	OT	1963	1960	1963	OT 1960			1	6
692	Oscar Ray Moss	E	WNC	1960	OT	1963	1960	1963	OT 1960			1½	6
693	Brown Thompson McKinney	E	WNC	1960	OT	1965	1961	1965	OT 1960				6
694	Carol Ann Miller O'Hanlon	E	WNC	1960	OT	1965	1961	1965	OT 1960				6
695	Roger Dean Pearson	E	WNC	1960	OT	1962	1960	1962	OT 1960				6
696	Robert Moir Smith, Jr.	E	WNC	1960	OT	1963	1961	1963	OT 1960				6
697	Dwight Edward Whitlock, Jr.	E	WNC	1960	OT	1964	1960	1964	OT 1960				6
698	Edwin Winston Williams, Jr.	E	N. Miss.	1960	OT	1963	1960	1963	T 1962				6
699	Howard Wendall Brittain	E	WNC	1961	OT	1963	1961	1963	OT 1961				6
700	David Stanley Bullins	E	WNC	1961	OT	1964	1963	1965	OT 1961				5
701	Tommy Lee Cassady	E	WNC	1961	OT	1965	1959	1965	OT 1961			¾	5
702	William Curtis Cockman	E	WNC	1961	OT	1964	1958	1964	OT 1961			4	5
703	Joseph Charles Daniels	E	WNC	1961	OT	1963	1961	1963	OT 1961				5
704	John Earl Davis, Jr.	E	WNC	1961	OT	1964	1961	1964	OT 1961				5
705	Pinckney Gustave Deal, III	E	WNC	1961	OT	1964	1962	1964	OT 1961				5
706	Cameron Morrison Dodson	E	WNC	1961	OT	1964	1956	1958	OT 1961			4¾	5
707	William Harold Faggart	E	WNC	1961	OT	1963	1961	1963	OT 1961				5
708	Charles Vernon Hall	E	WNC	1961	OT	1963	1932	1947	OT 1961			8¾	5
709	Henry Durward Hofler	E	R.R.	1961	OT	1964	1961	1964	T 1961				5
710	Ralph Emerson James, Jr.	E	WNC	1961	OT	1963	1961	1963	OT 1961				5
711	Kelley Ray Jones	E	WNC	1961	OT	1963	1961	1963	OT 1961				5
712	Joe Alvis Law	E	WNC	1961	OT	1963	1961	1963	OT 1961				5
713	Robert Wayne Little	E	WNC	1961	OT	1964	1961	1964	OT 1961				5
714	James Holt Madison	E	WNC	1961	OT	1963	1961	1963	OT 1961			¼	5
715	George Roland Mullinix	E	WNC	1961	OT	1964	1961	1964	OT 1961				5
716	Joseph McDonald Reeves	E	WNC	1961	OT	1964	1961	1964	OT 1961				5
717	Mark Spurgeon Rose, Jr.	E	WNC	1961	OT	1963	1961	1963	OT 1961				5
718	Harry Russell Sellers, Jr.	E	WNC	1961	OT	1963	1961	1963	OT 1961				5
719	Curtis Levi Sides	E	WNC	1961	OT	1964	1961	1964	OT 1961				5
720	John Parks Todd, Jr.	E	WNC	1961	OT	1964	1961	1964	OT 1961				5
721	Harold Edward Wright	E	WNC	1961	OT	1964	1961	1964	OT 1961				5
722	David Livingstone Baxter	E	WNC	1962	OT	1965	1962	1965	OT 1962				4
723	Robert Edmond Boggan, Jr.	E	WNC	1962	OT	1966	1963	1966	OT 1962				4
724	Edwin Vance Davis	E	WNC	1962	OT	1965	1962	1965	OT 1962				4
725	Joe Bill Davis	E	WNC	1962	OT	1964	1962	1964	OT 1962			2¾	4
726	William Henry Dingus	E	WNC	1962	OT	1965	1962	1965	OT 1962			1	4
727	Ralph Hill Eanes, Jr.	E	WNC	1962	OT	1965	1962	1965	OT 1962				4
728	Joseph Marion Fulk, Sr.	E	WNC	1962	OT	1964	1962	1964	OT 1962			1	4
729	Paul Marshall Hart	E	WNC	1962	OT	1964	1962	1964	OT 1962				4
730	James Patrick Heafner	E	WNC	1962	OT	1965	1962	1965	OT 1962				4
731	Thomas Jolly Howard	E	WNC	1962	OT	1964	1962	1964	OT 1962			1	4
732	Milford Loy Kennedy	E	WNC	1962	OT	1966	1964	1966	OT 1962			1	4
733	Ronald Alva Koonts	E	WNC	1962	OT	1966	1962	1966	OT 1962				4
734	Roy Hunter Lockridge, Jr.	E	WNC	1962	OT	1964	1958	1961	OT 1962			4¾	4
735	Edward Lee Moore	E	WNC	1962	OT	1964	1962	1964	OT 1962				4
736	Aaron Ward Moss	E	WNC	1962	OT	1964	1962	1964	OT 1962				4
737	Luther Bunnyan McPherson	E	WNC	1962	OT	1965	1962	1965	OT 1962			2	4
738	Philip Ellsworth Nordstrom	E	WNC	1962	OT	1964	1959	1961	OT 1962			1	4
739	Philip Allen Pharr	E	WNC	1962	OT	1966	1962	1966	OT 1962				4
740	James Oakley Prichard	E	WNC	1962	OT	1964	1955	1959	OT 1962			3	4
741	Thomas Foy Prichard	E	WNC	1962	OT	1964	1962	1964	OT 1962			9¾	4
742	Harold Thomas Reeves	E	WNC	1962	OT	1965	1956	1958	OT 1962			1	4
743	Baxter Maurice Ritchie	E	WNC	1962	OT	1964	1962	1964	OT 1962				4
744	Thomas Ralph Sigmon	E	WNC	1962	OT	1964	1962	1964	OT 1962				4
745	William Monroe Spake, Jr.	E	WNC	1962	OT	1965	1962	1965	OT 1962				4
746	Roy Glenn Steed, Jr.	E	WNC	1962	OT	1966	1963	1966	OT 1962			1	4
747	Glenn Franklin Stevens	E	WNC	1962	OT	1965	1962	1965	OT 1962				4
748	Marion Milton Swann	E	WNC	1962	OT	1965	1962	1965	OT 1962				4
749	Richard Keith Tutterow	E	WNC	1962	OT	1965	1962	1965	OT 1962				4
750	James Frederick Weekley	E	W. Va.	1962	OT	1964	1962	1964	T 1965				4
751	James Grant Allred	E	WNC	1963	OT	1965	1954	1956	OT 1963			20¾	3
752	James Wayne Billings	E	WNC	1963	OT	1966	1964	1966	OT 1963			1	3
753	Robert Alpheus Clanton, Jr.	E	WNC	1963	OT	1966	1963	1966	OT 1963				3
754	John Wesley Cole	E	WNC	1963	OT	1965	1960	1962	OT 1963			2	3
755	Robert Wesley Combs	E	WNC	1963	OT	1965	1963	1965	OT 1963				3
756	John Paul Davenport	E	WNC	1963	OT	1965	1963	1965	OT 1963				3
757	Joe Cliff Davis	E	WNC	1963	OT	1965	1963	1965	OT 1963				3
758	Daniel Thomas Earnhardt	E	NC	1963	OT	1965	1963	1965	T 1966				3
759	Roby Bunyan Evans	E	WNC	1963	OT	1966	1963	1966	OT 1963				3
760	Earl Miles Hansell	E	WNC	1963	OT	1965	1953	1955	OT 1963			13	3

Number	FULL NAME	Present Relation	FIRST ADMITTED Conference	Year	How	Full Connection	Ordained Deacon	Ordained Elder	How and When Admitted into this Conference		Year No Pension Credit	Year Retired	Years Full-Time Supply	Years Effective Service Completed
761	Lawson Pinkney Henderson ..	E	WNC	1963	OT	1965	1955	1958	OT	1963			4¾	3
762	Paul Wilson Matthias	E	Balt.	1963	OT	1965	1963	1965	T	1964				3
763	Mitchell Craig Murrow	E	WNC	1965	OT	1965	1963	1965	OT	1963				3
764	James Lawrence McCleskey ..	E	Fla.	1963	OT	1966	1963	1966	T	1963				3
765	Frank Siler Starnes	E	WNC	1963	OT	1965	1957	1959	OT	1963				3
766	Frank Blair Turner	E	WNC	1963	OT	1966	1963	1966	OT	1963				3
767	William Rayvon White	E	WNC	1963	OT	1965	1960	1962	OT	1963			6	3
768	Frank F. Wooten	E	WNC	1963	OT	1965	1963	1965	OT	1963				3
769	Douglas Howard Butler	E	WNC	1964	OT	1966	1964	1966	OT	1964				2
770	Elmer Odell Hall	E	WNC	1964	OT	1966	1964	1966	OT	1964				2
771	Edward Daves Lee	E	WNC	1964	OT	1966	1964	1966	OT	1964			1	2
772	Arthur Rufus Livengood	E	WNC	1964	OT	1966	1962	1966	OT	1964				2
773	Derrell Lloyd Parris	E	WNC	1964	OT	1966	1964	1966	OT	1964				2
774	Donald Wayne Turman ..	E	WNC	1964	OT	1966	1964	1966	OT	1964				2
775	Robert Lee Witty, Jr.	E	WNC	1964	OT	1966	1966		OT	1964			1	2

4. Supply Pastors Roll, Status, Record of Service

NAME	Disciplinary Status	In Conference Course of Study	Year Licensed to Preach	Year Ordained Deacon	Year Ordained Elder	Year Retired	Previously Approved S. S. Years	Annuity Claim for 1964-1965	Total Approved Supply Service Years
Mrs. Gertrude Falls Adams .	F	G	1956	1959	1961	....	....	....	....
Vance Newlan Allen	F	G	1937	1955	1958	....	21.75	1.00	22.75
John Fletcher Andrews	SP	....	1966	....	....	....	....	....	....
Dewey Addison Bailey	S	....	1962	....	....	....	....	....	....
Fred Lee Baker	F	I	1965	....	....	....	....	1.00	1.00
Enoch Garfield Ball, Jr. ...	P	III	1962	1965	....	....	....	....	....
Ralph Harold Ballard	OT	....	1960	1963	....	....	5.00	1.00	6.00
Evan Scott Bancroft	SP	....	1957	....	....	....	....	....	....
Philip Sid Barnes	F	II	1963	....	....	....	1.00	1.00	2.00
Burvin Lee Baucom	F	G	1960	1966	....	....	....	1.00	1.00
Bennie Benjamin Bearden	OT	....	1959	1963	....	....	3.00	....	3.00
Bobby Ray Beck	F	IV	1962	1966	....	....	1.00	1.00	2.00
Roy Norman Beck, Jr.	F	II	1964	....	....	....	1.00	1.00	2.00
Melvin Mock Beeker	P	I	1965	....	....	....	....	....	....
William Clay Belcher	F	IV	1962	1966	....	....	....	1.00	1.00
Wade Wilhelm Benson	F	G	1959	1962	1964	....	5.00	1.00	6.00
William Gettys Biggerstaff .	F	II	1960	....	....	....	....	....	....
James Herman Billings	F	G	1950	1954	1956	....	13.75	1.00	14.75
Roscoe Lake Billings	F	G	1919	1956	1959	....	19.75	1.00	20.75
Frank Edward Blalock	F	G	1946	1952	1954	....	18.75	1.00	19.75
Jasper Boyd	SP	....	....	....	....	....	....	....	....
Franklin Elliotte Brown	P	G	1939	1962	1964	....	....	....	....
Hubert Alvin Brown	F	G	1959	1962	1964	....	5.00	1.00	6.00
William Kenneth Brown	SP	....	1966	....	....	....	....	....	....
John Finley Broyles, Jr. ...	SP	....	....	....	....	....	....	....	....
Edward Davis Cantor, Jr. ...	F	G	1952	1955	1958	....	12.75	1.00	13.75
George Arthur Carnwright ...	F	G	1952	1965	....	....	3.00	1.00	4.00
James Dwight Cartner	F	IV	1955	1964	....	....	4.00	1.00	5.00
Forrest Edward Church	F	G	1941	1945	1947	....	3.00	1.00	4.00
Howard Gwyn Clayton	SP	....	1940	....	....	....	....	....	....
Billy Weldon Clinard	F	II	1962	....	....	....	....	....	....
James Paul Clodfelter, Jr. .	S	....	1962	....	....	....	....	....	....
William Daniel Clodfelter ..	S	....	1962	....	....	....	....	....	....
Earl Albert Cook, Jr.	F	II	1956	....	....	....	....	....	....
Leo Tice Coppedge	F	I	1963	....	....	....	....	....	....
David Capps Creech	S	....	1965	....	....	....	....	1.00	1.00
William Curtis Currie	S	....	1961	....	....	....	....	....	....

NAME	Disciplinary Status	In Conference Course of Study	Year Licensed to Preach	Year Ordained Deacon	Year Ordained Elder	Year Retired	Previously Approved S. S. Years	Annuity Claim for 1964-1965	Total Approved Supply Service Years
John Raymond Dawkins	F	G	1945	1953	1955	....	16.75	1.00	17.75
Thomas Percy Dean	F	G	1914	....	1923	....	1.00	....	1.00
John Herbert Deyton	F	I	1965	....	....	....	....	1.00	1.00
Leslie Frederick Ditchfield	F	IV	....	1965	....	....	1.00	1.00	2.00
Lee Wilson Dunlap	F	I	1955	....	....	....	....	1.00	1.00
William Pleas Elder	F	G	1958	1962	1964	....	6.50	1.00	7.50
Kenneth Robert Eller	OT	....	1964	....	....	....	1.00	1.00	2.00
Raymond Oscar Endicott	P	G	1960	1963	....	....	....	....	....
Rufus John Essary	F	G	1939	1948	1964	....	4.00	1.00	5.00
Arelin Ray Freshour	F	IV	1958	....	....	....	2.00	1.00	3.00
William Robert Frost	F	G	1956	1958	1964	.....	5.00	1.00	6.00
John Tyra Gantt	F	III	1952	1966	....	....	1.00	1.00	2.00
Jesse Sidney Gardner	R	....	1937	1958	1960	1964	7.75	....	7.75
Lewis Clinton Gibbs	F	G	1961	1964	....	....	....	1.00	1.00
Stanley Clarence Gibson	F	G	1960	1964	....	....	1.00	1.00	2.00
Elbert Homer Goode	F	G	1960	1964	....	....	3.00	1.00	4.00
Ed Chilton Gover	R	....	1917	....	....	1961	11.75	....	11.75
William Erving Grant	SP	....	1966	....	....	....	....	....	....
Grover Cleveland Greene	R	....	1917	....	....	1964	8.75	....	8.75
Gary Guy Gregory	F	G	1955	1958	1960	.....	8.75	1.00	9.75
Dewey William Griffin	F	G	1949	1955	....	....	....	1.00	1.00
Floyd Alfred Griffin	SP	....	1965	....	....	....	....	....	....
Granville Booker Gwyn	R	....	1922	....	....	1958	16.75	....	16.75
Carl Allison Haire	F	G	1956	1960	1962	....	8.00	1.00	9.00
Lewis Woodville Hall	R	....	1913	1928	1930	1955	28.00	....	28.00
Luther Collins Harris	P	G	1961	1964	....	....	1.00	....	1.00
Robert Montgomery Harris ...	F	III	1963	1966	....	....	....	1.00	1.00
Howard Walter Haskell	P	I	1960	....	....	....	....	....	....
Otis Theodore Hayes	SP	....	1965	....	....	....	....	....	....
Paul Donald Heafner	F	I	1961	....	....	....	....	1.00	1.00
Luther Paul Heafner	OT	....	1948	1952	1954	....	14.75	1.00	15.75
Theodore Eugene Hendrix	F	II	1964	....	....	....	....	....	....
Steven Lynn Hicks	SP	....	....	....	....	....	....	....	....
Richard Dale Hilton	S	....	1961	....	....	....	1.00	1.00	2.00
Bruce Grayson Hobson	S	....	1963	1966	....	....	....	....	....
Gordon Lee Hood	SP	....	1959	....	....	....	....	....	....
Jack Thomas Hoover	P	II	1960	....	.....	....	....	....	....
Ervin Hillard Houser	S	....	1963	....	....	....	....	....	....
Wayne Everette Hoyle.....	F	IV	1954	1963	....	....	5.00	1.00	6.00
Henry Walter Hudspeth	SP	....	1941	....	....	....	....	....	....
Lee Roy Hunt	P	G	1958	1962	1964	....	....	....	....
Haywood Braswell Hyatt	OT	....	1959	1965	....	....	2.00	....	2.00
Stanley Bartoe James	F	I	1966	....	....	....	....	....	....
Jesse Ray Johnson	P	I	1961	....	....	....	....	....	....
Alvin Garnet Jones	F	II	1957	1957	....	....	....	1.00	1.00
John Emory Jones	SP	....	1965	....	....	....	....	....	....
Shirley Thomas Jones	F	I	1965	....	....	....	....	1.00	1.00
Edgar Franklin Kale	F	G	1954	1956	1959	....	10.75	1.00	11.75
John Wesley Kale	OT	II	1962	....	....	....	2.00	1.00	3.00
Paul Glenn Kale	F	II	1964	....	....	....	....	1.00	1.00
Aultman Luther Kesler, Sr. .	F	II	1964	....	....	....	....	1.00	1.00
William Howard Key	F	G	1932	1962	1964	....	5.00	1.00	6.00
Benjamin Dale Killian	SP	....	1965	....	....	....	....	....	....
Eugene Curtis Kincaid	SP	....	1954	....	....	....	....	....	....
Henry Mitchell King	F	III	1964	1966	....	....	1.00	1.00	2.00
Carl Anderson Lain	F	G	1954	1960	1962	....	5.50	1.00	6.50
William Franklin Lee	F	III	1962	1966	....	....	1.00	1.00	2.00
Foster Ree Loflin	F	G	1945	1954	1956	....	19.75	1.00	20.75
Gaither Lee Lovett	R	....	1920	1926	1938	1964	37.75	....	37.75
Dwight Ludwig	F	I	1964	....	....	....	....	....	....
Dockes Haywood Lutz	F	I	1961	....	....	....	....	1.00	1.00
Edmund Ray Lynn	F	G	1955	1960	1962	....	4.00	1.00	5.00
Calvin Clay Manning	F	III	1960	1965	....	....	2.00	1.00	3.00
Dee Bee Martin	SP	....	1943	....	....	....	....	....	....
Thomas McBee Mason	P	G	1953	1955	1958	....	....	....	....
Oscar Eugene Merritt	F	G	1946	1958	1960	....	10.75	1.00	11.75
Byrd Harrison Metcalf	P	II	1961	....	....	....	....	....	....

NAME	Disciplinary Status	In Conference Course of Study	Year Licensed to Preach	Year Ordained Deacon	Year Ordained Elder	Year Retired	Previously Approved S. S. Years	Annuity Claim for 1964-1965	Total Approved Supply Service Years
Bobby Wayne Moody	F	G	1956	1963	....	....	3.00	1.00	4.00
Dewey Michael Morrison	F	G	1953	1956	1959	....	11.75	1.00	12.75
Lawrence Morton	SP	....	1965	....	....	....	....	....	....
Ebby Lee Murphy	P	G	1958	1963	....	....	3.00	1.00	4.00
James Lee McKinney	OT	....	1958	1965	....	....	1.00	....	1.00
Robert Thompson McLawhorn ..	SP	....	1965	....	....	....	....	....	....
Joseph Crowell McMurry	S	....	1961	....	....	....	2.00	1.00	3.00
Johnny Mack Nelson	F	III	1960	....	....	....	1.00	....	1.00
Mrs. Mamie Dennis Newell ..	R	....	1930	1946	1948	1962	11.75	....	11.75
Mrs. Lucy Strider Norton ..	SP	....	1966	....	....	....	....	....	....
Bruce Allen Norwood	F	G	1954	1959	1961	....	8.00	1.00	9.00
Morris Raeford Olive	F	G	1955	....	....	....	....	1.00	1.00
William Robert Ormond	OT	....	1924	1957	1959	....	6.00	....	6.00
Finley Matney Orr	F	....	1933	....	....	....	4.00	1.00	5.00
Cleat George Owens	F	III	1952	1966	....	....	2.00	1.00	3.00
Ned Bunyan Owens	SP	....	1964	....	....	....	....	....	....
Joseph Clinton Phillips	F	III	....	1966	....	....	2.00	....	2.00
Percy Ray Phillips	F	I	1966	....	....	....	....	....	....
Robert Lee Phillips	F	G	1936	....	....	....	7.00	1.00	8.00
Thomas Acheson Plyler, Jr. .	P	II	1935	....	....	....	....	....	....
Robert Lee Poindexter, Jr. .	F	G	1958	1962	1964	....	5.00	1.00	6.00
Bill Edward Poole	F	I	....	....	....	....	....	....	....
Alvin Beall Pope	P	I	1964	....	....	....	....	....	....
Cletes Alfred Pope, Jr.	OT	....	....	1961	1965	....	2.00	....	2.00
Baxter William Proffitt	P	I	1964	....	....	....	....	....	....
Woodrow Wilson Pryor	F	G	1959	1962	1964	....	5.00	1.00	6.00
James David Pyatt	R	....	1915	....	....	1954	26.50	....	26.50
Ellard Odell Queen	F	G	1948	1962	1964	....	5.00	1.00	6.00
Harry Queen	F	G	1957	1961	1963	....	4.00	1.00	5.00
James Colon Reynolds.....	F	I	1929	....	....	....	....	....	....
Paul Vance Ridenhour	F	G	1936	1960	1962	....	4.00	1.00	5.00
Carlos Alberto Rodriguez ...	F	G	1957	1964	....	....	3.00	1.00	4.00
Furman Jerry Rogers	F	IV	1956	1965	....	....	2.00	1.00	3.00
Wallace Earl Ryals	OT	....	1959	1963	....	....	5.00	....	5.00
Maynard Elmer Seehorn	F	G	1960	1963	....	....	3.00	1.00	4.00
Robert Allen Setzer	R	....	1946	1955	1957	1961	13.75	....	13.75
Charles George Sherrill	F	II	1950	....	....	....	....	1.00	1.00
Harry McClure Sherrill	SP	....	1966	....	....	....	....	....	....
Hugh Dalton Sims	P	G	1950	1964	....	....	1.00	....	1.00
Garland Eugene Smith	F	III	1963	....	....	....	2.25	1.00	3.25
Mrs. Mabel Jenkins Snider .	P	G	1951	1957	1959	....	....	....	....
Albert Thurston St. Clair, Jr.	F	G	1961	1964	....	....	3.00	1.00	4.00
Mrs. Lennie Jacobs Stough ..	P	G	1962	1962	1964	....	....	....	....
Silas Green Strader	R	G	1943	1955	1957	1965	8.50	....	8.50
Elton Leon Strickland	S	....	1962	1966	....	....	....	....	....
William Clifron Stroupe	F	I	1965	....	....	....	....	....	....
William Ralph Surratt	OT	....	1958	1962	1964	....	5.00	....	5.00
Bryson Coonie Sweezy	F	G	1955	1960	1962	....	6.00	1.00	7.00
Luther Martin Taylor	R	....	1957	1961	1963	1966	6.50	1.00	7.50
Lonnie William Templeton ...	F	G	1949	1954	1956	....	15.75	1.00	16.75
Isaac Jones Terrell	R	....	1927	1954	1956	1958	14.75	....	14.75
Gerald Boyd Tomlinson	F	G	1932	1961	1963	....	3.50	1.00	4.50
James Hal Varner	S	....	1964	....	....	....	....	....	....
Philip Ray Vaughn	F	II	1962	....	....	....	....	1.00	1.00
Leonard Thomas Voncannon ...	SP	....	....	....	....	....	....	....	....
William Howard Voncannon ...	F	G	1951	1961	1964	....	....	....	....
Charles Branson Walker	P	G	1958	1963	....	....	....	....	....
William Edward Walker	F	G	1957	1960	1962	....	7.00	1.00	8.00
Bennie Walters.....	F	G	1957	1961	1963	....	4.00	1.00	5.00
Allen Baker Weaver	S	....	1963	....	....	....	....	....	....
Clifford Alfred Weller	F	I	1948	....	....	....	....	.75	.75
Summie Edward White	F	G	1955	1958	1960	....	8.75	1.00	9.75
Powell Lahmon Wilkins, Jr. .	F	G	1960	1964	....	....	2.00	1.00	3.00
Everette Burton Wright	F	G	1954	1959	1963	....	1.00	....	1.00
Wade Edward Wright	F	I	1965	....	....	....	....	....	....
Zeno Cletus Wright	F	III	1962	1966	....	....	1.00	1.00	2.00

5. Historical Data

(Taken from District Superintendents' Reports to Conference Secretary)

(1) *New Churches Organized:*

Albemarle District: Rolling Hills

(2) *Churches Merged:*

Asheville District: Pisgah with Davis Chapel

(3) *Churches Closed:*

Winston-Salem District: Bryant Memorial (New Hope Circuit); Pleasant View (Mount Airy Circuit)

(4) *Churches Built or Rebuilt:*

Albemarle District: Albemarle Circuit: Union Chapel; Rolling Hills; Marshville (education building)
Asheville District: Fairview-Sharon, Francis Asbury, Antioch, Marshall, Mars Hill, Snow Hill, Skyland
Gastonia District: Pisgah (education building)
Greensboro District: Bethany, Guilford College, Eden and Oak Ridge (education buildings)
High Point District: High Point: Calvary (completely remodeled)
Marion Dsitrict: Alexander, Spruce Pine, Burke's Chapel (remodeled)
North Wilkesboro District: Avery: Pisgah (education building); Linville Falls; Altamount (education building); Stony Point (education building)
Salisbury District: Concord: Ann Street (education building); Epworth (sanctuary); Kannapolis: Memorial (education building); Midway (remodeled)
Thomasville District: Prospect
Winston-Salem District: Burkhead

(5) *New Parsonages or Completely Remodeled Parsonages:*

Albemarle District: Friendship, New London
Asheville District: Mills River
Charlotte District: Mount Holly: Aldersgate (community building converted into temporary parsonage)
Gastonia District: Belmont: Park Street, High Shoals-Iron Station; Lincolnton: First; Shelby: Hoyle Memorial, West Lincoln
Greensboro District: Mount Pisgah, Mount Pleasant Circuit, St. Johns
North Wilkesboro District: Rocky Springs
Salisbury District: Gold Hill-Bethlehem; Kannapolis: Trinity
Statesville District: Grace, Pisgah (remodeled)
Waynesville District: Canton: Central, Cashiers
Winston-Salem District: Morris Chapel

(6) *Churches Relocated:*

Winston-Salem District: Burkhead to 640 Silas Creek Parkway, Winston-Salem

(7) *Churches Dedicated:*

Albemarle District: Camp Ground: Union (education building); Friendship; Stanfield: Love's Grove (education building); Wadesboro: First
Asheville District: Asheville: Biltmore, Montmorenci
Charlotte District: Charlotte: Saint Johns (education building)
Gastonia District: Reeps Grove
Greensboro District: Mount Pleasant. Education buildings: Flat Rock, Hickory Grove, College Place
High Point District: Asheboro: Grace, Bunker Hill, Burnett's Chapel, Jamestown (education building)
Marion District: Forest City: First; St. Matthews (education building)

North Wilkesboro District: Elkin: First, Mount Bethel
Salisbury District: Landis, Concord: Ann Street (education building)
Statesville District: Baton, Macedonia
Thomasville District: Union Chapel
Waynesville District: Waynesville: First (education building)
Winston-Salem District: Clemmons, Mount Carmel, Pisgah, Union Ridge

(8) *Parsonages Dedicated:*

Asheville District: Asheville: Biltmore
Charlotte District: Big Springs
High Point District: Brower's Chapel
Marion District: Bakersville, Table Rock
North Wilkesboro District: Rocky Springs
Salisbury District: Kannapolis: Mount Mitchell
Thomasville District: Tyro

6. Memorial Service

BISHOP EARL G. HUNT, JR., *Presiding*

ORDER OF WORSHIP

THE PRELUDE—"Break Forth O Beauteous Heavenly Light"
—Johann Sebastian Bach

*THE CALL TO WORSHIP—"Doxology," Old 100th (original rhythm)
—From the Genevan Psalter

*HYMN 533—"O God, Our Help In Ages Past" ..... *Isaac Watts*

*THE RECORD OF REMEMBRANCE

LITANY OF COMMEMORATION, *the Bishop beginning, the people responding*

Let us pray.

Almighty God, before whom do stand the living and the dead, we thy children, whose mortal life is but a hand's breadth, give thanks to thee for all those through whom thou has blessed our pilgrimage,

thanks be to thee, O God.

For all lives that have quickened us, whose influence is a healing grace,

we praise thee, O Lord.

For the dear friends and kindred of our homes whose faces we see no more, but whose love is with us for ever,

we lift up thankful hearts.

For the teachers and companions of our childhood and youth, and for the members of our household of faith who worship thee now in heaven,

we lift up our hearts in gratitude and praise.

For those through whose sacrifice we live, our brethren who have given their life for our freedom among nations,

we give thanks and will give thanks.

That we may hold them in continual remembrance, and ever think of them as with thee in that city whose gates are not shut by day and where there is no night,

we beseech thee to hear us, O God.

That we may now be dedicated to working for a world where labor is rewarded, fear dispelled, and the nations made one in the brotherhood of thy kingdom,

O Lord, save thy people and bless thine heritage. Day by day we magnify thee, and worship thy name, world without end. Amen.

OLD TESTAMENT LESSON—"A Psalm of Praise"—Psalm 100

*THE GLORIA PATRI

NEW TESTAMENT LESSON—I John 3:1-6

COLLECT—*The Bishop and the people, the people seated and bowed, or kneeling*

Let us pray.

O God, who through the resurrection of Jesus Christ hast freed us from the power of darkness and brought us into the kingdom of thy love: Grant, we beseech thee that, as by his death he has recalled us into life, so by his abiding presence he may bring us to the joys eternal; through him who for our sakes died and rose again, and is every with us in power, the same thy Son Jesus Christ our Lord. Amen.

*HYMN 338—"Jesus, Lover of My Soul" (first tune) . . . *Charles Wesley*

THE MEMORIAL ADDRESS . . . . . Bishop Costen J. Harrell

*HYMN 538—"Sing to the Great Jehovah's Praise!" . . . *Charles Wesley*

*THE BENEDICTION

THE POSTLUDE—"St. Ann's Fugue" . . . . . *Johann Sebastian Bach*

---

*Let the people stand.

Note: The LITANY OF COMMEMORATION was taken from the Book of Worship, 1964 Edition, p. 214.

The COLLECT was taken from the Book of Worship, 1964 Edition, p. 119.

7. Memoirs

WILLIAM THOMAS ALBRIGHT

May 28, 1871 - December 9, 1965

For 94 years mankind was privileged to know W. T. Albright, and during 61 of these years God claimed him as an humble and consecrated minister of the gospel of Jesus Christ.

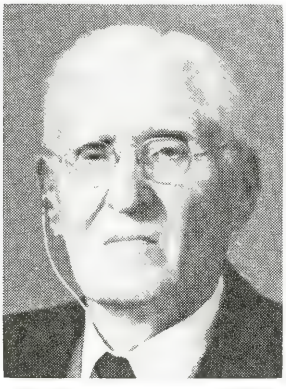

Born near Coleridge in Randolph County, the son of Mr. and Mrs. John Emsley Albright, he died in Moses Cone Memorial Hospital of Greensboro on December 9, 1965. Funeral services were conducted in the Muir's Chapel Methodist Church by his pastor, John R. Sills; J. Garland Winkler, district superintendent; and Ernest C. Widenhouse. Burial was in the church cemetery on Muir's Chapel Road.

Brother Albright received his formal education at Catawba College, but this was only the beginning of a continuing education. After joining the Western North Carolina Annual Conference in 1904, regularly he attended summer sessions at Vanderbilt University and Duke University. He was ordained Deacon in 1906 and Elder in 1909. He maintained an avid interest in local and world events, his creative mind sharing trenchant thoughts with others.

On December 25, 1899, he married Elizabeth Widenhouse. To this union seven children were born, all of whom live in North Carolina: Miss Thelma Albright of Charlotte; Mrs. Frank Buckner of Black Mountain; Mrs. W. B. Doles of Elm City; Mrs. Howard F. Hardy of Reidsville; Mrs. W. N. Ford of Greensboro; Mrs. Ben W. Sadler of Greensboro; and Mrs. Phil Bullock of Morehead City.

His pastoral appointments were: Boone-Blowing Rock (1904-05), Walnut Cove (1905-06), Yadkinville (1907-09), North Monroe (1909-11), Concord Circuit (1911-15), Stony Point (1915-16), Andrews (1916-17), Forest City (1917-18), Gastonia: East End (1918-21), Mt. Pleasant (1921-22), Greensboro: Walnut Street (1923-25), Summerfield (1925-29), West Greensboro (1929-32), Ward Street: High Point (1932-33), Grace: Winston-Salem (1933-34), Charlotte: Spencer Memorial (1934-35), Waxhaw (1935-38), Stokesdale (1938-41), North Davidson (1941-43) and Kernersville Circuit (1943-45) after retirement.

He was a family man. Father of seven daughters, one of them has said of him, "Everything which he advocated from the pulpit, all aspects of family living, community service, and Christian fellowship, he practiced right in his own home. He was far ahead of most fathers in his understanding of his family . . . he rocked the babies to sleep to the tune of 'Old Pisgah,' but when they needed it, he paddled them in painful silence."

At Christmas time, Brother Albright made it a practice to send a personal message to each of his children. The following is a typical example of the messages he sent:

> "Be good, love God and serve Him, go to church, be loyal to the best things in life, have self-control, shun evil habits and bad company, read your Bible, do not neglect prayer . . . Mother and I express our grateful appreciation for your many acts of love and kindness. You have been all that any parents could ask or wish."

He was a frugal man. In the excellent records which Brother Albright kept, there was found an account of the pastorates he had served, the total amount he had received for salary during his entire ministry, and the amount he had received after retirement. Because of his years of service, his retirement allotment was more than his highest salary during his active years of service. Nevertheless, he managed to support his family and to see that his daughters attended college. He preached Christian stewardship; he also practiced Christian stewardship. He supported the institutions of the Methodist Church, and through his pastoral guidance all institutions and mission causes benefited.

He was a fruitful minister. Of the old school of "circuit-riders," Brother Albright did an amazing amount of work. In addition to his regular visiting and preaching, he spent time in organizing and building new churches, and in rebuilding churches and par-

sonages. He urged his members to subscribe to the *Advocate*, to have Bibles and the Methodist Hymnal in their homes, and to acquire books on the life of John Wesley.

But his most fruitful work was accomplished in the lives of the people whom he served. From his records, it was learned that during his lifetime he baptized 265 infants and 758 adults, and he received a total of 1,823 persons into full membership of the church. The present strength of the churches he served, and the lives of the people are a testimony to the power of God which was working through him.

He was a faithful friend. Brother Albright was a faithful friend of Christ. He was a faithful friend of the church till his death. On Sunday preceding his death on Thursday, he and his wife drove to church as was their custom and attended the worship service. He did not waver in his concern for others. To the end he was constant in his desire to win friends for Christ. During his years of retirement, he was a friend to his pastor, always helpful, never critical.

One of his lovable attributes was his keen sense of humor. Unafraid of death, he once remarked on seeing a new grave near his lot in the cemetery, "Well, well, I see that I am going to have some neighbors. I hope they are nice people because we are going to be together a long time."

Well done, faithful soldier of the cross!

—JOHN R. SILLS
—WILSON O. WELDON

JOSEPH MAX BRANDON, JR.

March 6, 1914-April 1, 1966

It was on the afternoon of Palm Sunday, 1966, that the body of Joseph Max Brandon, Jr., was laid to rest following services in Grace Methodist Church, Kings Mountain, where the last acts of his ministry had been performed. Death had come to him suddenly on Friday, April 1, 1966, even as he was preparing for the joyous duties of Palm Sunday and Easter. The funeral service was conducted by Cecil Heckard, superintendent of the Gastonia District, with the assistance of Howard Jordan and Roy H. Lockridge, Jr. In the calm simplicity of churchly dignity, and in the presence of a hope more than sufficient for the heavy demands made upon his family and friends, there was marked the climax of a long ministry wrought out of ingredients of call and obstacle, faith and difficulty, self-dedication and hard requirements, always the tension between the heavenly call and that which opposes it calling him to renewed self-giving to the only work he wanted to do.

Perhaps it is not strange that ministers' sons, though aware of the burdens that the ministry places upon their fathers, themselves choose to become ministers, for when the call comes it comes to spirits that have learned already that they need not lean on financial, social, or geographic securities, but may find a securer footing in the call to be lost for His sake, a footing indeed atop the fluidities of life.

Max Brandon, Jr., knew from childhood awareness of his father's experience the hardships and the joys that came from answering a call, and when on his own he answered, there was never any looking back. From charge to charge, church to church, he carried confidently the gospel on which his own life relied, and with the constant assistance of a fine family, he left everywhere he went a deposit of assayable spiritual treasure.

Max Brandon, Jr., was born March 6, 1914, in Salisbury, to Joseph Max and Minnie Taylor Brandon. He received his early education in Salisbury and Norwood schools, graduating in 1931 from Norwood High School. In the same year he entered Rutherford College and upon completion of that school's course of studies, transferred to Duke University. At Duke he received an A.B. degree in 1936 and a B.D. in 1938.

It was in 1937, only ten years after his father had taken a like step, that Max was admitted on trial to the Western North Carolina Conference. He was ordained Deacon in 1939 and Elder in 1941. He served the following appointments: 1937, Fairview; 1940, Weaverville Circuit; 1942, Shepherd's; 1945, Hiddenite; 1949, Jonesville; 1951, Rock Springs; 1952, Terrell; 1956, Greensboro: Bethel; 1958, Shiloh; 1961, Fallston; 1965, Kings Mountain: Grace.

On March 27, 1938, he was married to Flossie Maurine Deal of Newton. Five daughters were born into the happy home they established: Martha Ann (Mrs. John Wayne Hoyle), of Cherryville; Maurine (Mrs. Walter J. Wright), of Charlotte; Myra Jane, Maxine, and Marcel. The latter three are yet at home. There are two grandchildren. This fine family always added beautifully to the strength of Max's ministry. They made being a Christian family seem the natural and happy thing to do. Max's parents also survive.

The almost twenty-nine years of Max Brandon Jr.'s ministry as a member of the Western North Carolina Conference were characterized by an unbroken faithfulness to the responsibilities of a pastor. In every place he ministered to the people given to his care with a selfless devotion that never lost its zest. He took delight in the very young and always anticipated with special satisfaction the prospect of baptizing infants. With the young people he retained his youth and sought in every way to foster their spiritual development. With the adults he was continually busy with the work of the church, whether in planning or execution of plans. To the shut-ins he carried a close ministry and over the years took pleasure in marking Christmas with gifts to them of cakes he had baked himself. Cake-baking was a skilled hobby which he used not only for his own satisfaction but also as another means of serving his church. He sought to build a strong church and a strong people.

He was a builder of buildings too, and left behind him at almost every stationing point a refurbished sanctuary, a remodeled building, a new parsonage, or a new church. At Shiloh, the beautiful new church was erected atop its commanding eminence under his ministry. It is one of the many fitting monuments to the ardor and devotion of his years of service.

Building programs he enjoyed; preaching was a deep satisfaction, but he was deepest in the fields of home when he was involved in the life of his people in the oneness of worship, in the sharing of the sacraments, and in the down-to-earth labors and recreations of the common life. Thus motivated, he entered into the life of whatever community was given him as his parish and became identified with interests larger than the boundaries of a local church organization.

One treads on holy ground when he enters into the precincts of another's personality whether to praise or to evaluate, but some things there are that one will dare to say of another who shared the pathways of the Methodist ministry: He was a man called to his ministry; he sought no place, but made himself available to the itinerancy system; in whatever place he was, he gave himself without reserve; and when he moved from his most recent earthly appointment, he was ready to serve at the next.

P. L. SHORE, JR.

MOODY LEE CHAPPELL, SR.

October 10, 1876-September 12, 1965

The Reverend Moody Lee Chappell, Sr. was born October 10, 1876, in the Tyner community of Chowan County, the son of Robert and Margaret Chappell. In this simple farm home the life of a good man began. His early training began in the county schools but he soon made a decision and dedicated his life to the Lord. This was done in 1898 and in order to pursue his life's work, he felt that it was necessary to gain more knowledge so he enrolled in the Graham Academy, Morehead City, and along with his studies, filled the pulpit as a supply pastor.

In his early twenties, soon after becoming affiliated with the Atlantic Mission Conference in 1898, he was united in marriage with Fannie Augusta Etheridge, who survives. This union was blessed with the following children: Ralph, Robert, Moody, Jr., and Paul Chappell.

In the ensuing years, following the turn of the century, many pastorates were filled in eastern North Carolina as a member of the Atlantic Mission Conference and later the Blue Ridge-Atlantic Conference. In the early twenties, upon instructions from his physician, he became superannuated for several years but upon regaining his health, he applied for an appointment and served until retirement in 1940.

He served Chowan (1898-99), Avon (1899-1900), Wildwood (1900-01), Winfall (1901-03), Whaleyville (1903-04), Morehead City (1904-06), Parmele-Tarboro (1906-08), Parmele (1909-11), Elizabeth City-Eureka (1911-12), Parkville (1912-13), Piners (1918-19), Parkville (1922-23), Parmele (1925-26), Chowan (1926-27), Lexington (1934-36), Lansing (1936-39), Green Valley (1939-40).

Early in his ministry he became known as an enthusiastic evangelist, giving much of his time to holding revival meetings for his brothers in the work. He was never happier than when engaged in this endeavor. He was highly successful and his achievements in this field alone may be considered as outstanding accomplishments. At the close of many of his revivals, scores of converts were received into the Methodist Church.

No one ever came to him for help without receiving of the very best he had. Truly he had come to his chosen work "not to be ministered unto, but to minister." Even in retirement, until his health completely prevented him from doing so, he was deeply concerned with the needs of others.

The Reverend Moody Lee Chappell, Sr. was transplanted to the Church Triumphant in the early afternoon hours of September 12, 1965. Funeral services were conducted for him on Tuesday afternoon, September 14, at 3:00 at the Center Hill Methodist Church, Tyner, by its pastor, George Miller and Claude Wilson. Interment was in the Reverend Moody Lee Chappell Cemetery, near his home.

If I might be permitted, I should like to add this personal word of testimony. As Rev. Moody Chappell's youngest son, I would like to say that he was the best man with whom I have ever associated. His loving kindness and wise counsel have have been rich and rewarding beyond all measure. He was a good man in his personal life, good in his home, good as a neighbor and friend, and good in his devotion to Jesus Christ and to his church. He made a great contribution toward a better world. And now he is no more with us we are comforted in the assurance that he is forever secure in the keeping of God.

We are also confident that he has found out for himself what Henry W. Longfellow so aptly envisioned:

"There is no death! What seems so is transition:
This life of mortal breath
Is but a suburb of the life elysian,
Whose portals we call death."

PAUL E. CHAPPELL

GILBERT REYNOLDS COMBS

August 18, 1886 - January 20, 1966

August 18, 1886 - January 20, 1966 . . . . the dates mark the less than eighty years into which intimate span of time there was compressed in the life of Gilbert Reynolds Combs a living confirmation of Christian vocation and a testimony to the ability of a dedicated man to minister to rapidly-changing scenes. Born in an Owsley County, Kentucky, log cabin, to Andrew Jackson and Martha Reynolds Combs, Gilbert Combs was at home in his world—equally at home in cottage or mansion, attending a remote school or receiving an honorary Doctor's degree, ministering to a great city church or sharing the life of a village congregation.

Let there be here a brief outline of fact upon the framework of which one may in imagination picture his vigorous, constructive life. Born on the waters of Cow Creek in the mountains of Kentucky, he ventured out from his home at the age of sixteen to secure an education and made his way to Berea College. By his own labors he met his school expenses at Berea and later at Kentucky Wesleyan College, from which he was graduated as valedictorian of his class. A scholarship opened the way for graduate studies at Vanderbilt University. Here, too, he made a name for himself and won, among other honors, the coveted Founder's Medal for Oratory. Kentucky Wesleyan crowned these educational honors with the conferring of a Doctorate of Divinity in 1925.

In 1911 he was admitted on trial to the Kentucky Annual Conference of the Methodist Episcopal Church, South, and in 1913 and 1915 he received deacon and elder's

orders, respectively. Meteoric is a temperate word to describe the career of the young Combs in Kentucky. In his thirties he was appointed to First Methodist Church, Lexington, the largest congregation of the conference, and at thirty-three he was made presiding elder. His assignments in the Kentucky Conference were: East Maysville; Paris; Park Church, Lexington; First, Lexington; and the Shelbyville District.

In 1928 Dr. Combs transferred to the Western North Carolina Conference and was appointed to Myers Park, Charlotte. During his three years at Myers Park the young congregation grew rapidly and built its first structure.

He transferred in 1931 to the North Carolina Conference. His return to the Western North Carolina Conference came in 1936 after pastorates at two of the great churches of eastern North Carolina: Trinity, Durham, and Jarvis Memorial, Greenville. There followed a series of appointments: Hendersonville: First (1936-38); Monroe: Central (1938-41); Greensboro: Centenary (1941-45); North Wilkesboro: First (1945-49); and Walkertown: Love's (1949-54). From Love's he retired in 1954, but in retirement he served for three and one-half years at Dobson. He then returned to Walkertown where he made his home until his death. In each of the conferences to which he belonged, Dr. Combs served on various boards and committees.

On October 25, 1911, he was married to Sara Goff Rucker. She preceded him in death in 1955. To this union were born three children: Julia (Mrs. D. W. Hanks) of Thomasville, Georgia; G. Reynolds, Jr., who died in 1960; and the Reverend William P. Combs of Kinsale, Virginia, a member of the Virginia Conference.

In 1956 he married Mary Morris Niestlie, of Walkertown, who survives as does a stepson, John W. Niestlie of Indianapolis, Indiana. One brother, S. B. Combs of Lexington, Kentucky, six grandchildren and three great-grandchildren also survive.

Funeral services for Dr. Combs were conducted on Friday, January 21, at Love's Church, Walkertown, by Orion N. Hutchinson, Jr., pastor, and Frank B. Jordan, superintendent of the Winston-Salem District. Burial was in the Love's Church Cemetery.

Rising out of a background whose only visible promise was in terms of familial integrity and high Christian hope, Gilbert R. Combs made the impact of a gifted, trained and dedicated man upon the life of two states and three Methodist Conferences. Beyond even these broad bounds his dynamic preaching ministry carried his vital Christian understandings to an even larger area.

His wide range of interests is seen in his use of many classical allusions in his sermons, in his familiarity with great poetry, in his association with Boy Scout work, in his skill in collegiate athletics, and in his delight in the mountain ballads that led him into the Chatauqua circuit as an authority in the field. Striking gifts of thought and speech led to ecclesiastical and professional honors from many sources. The honors of university, however, the praise of famous men, the trust of great pulpits, all were received as simple corollaries to the deep joys of the ministry. Such was the tenor of his life that these honors took their quiet places in the family of his unparaded virtues. Deep faith, honest humor, a philosophical reserve of thought, a love of family, and a devotion to his flocks, all were elements of his character.

One is not so much surprised by the many gifts, accomplishments, interests and honors crowded into one life as by the quiet grace with which all were domesticated into a stalwart but unpretentious personality. He seemed content to let the various elements of his life speak for themselves if only all of them spoke together as part of his proclamation of the gospel of Jesus Christ.

Much further might be said in appreciation of Gilbert R. Combs, but perhaps a simple accolade from one who knew him intimately will serve best to capture the essence of the man. She said, "They remember his prayers." The minister of Christ, laying down his earthly labors, can hardly ask more.

—P. L. SHORE, JR.

THOMAS VIRGIL CROUSE

October 20, 1875-April 27, 1966

Thomas Virgil Crouse, the first of eight children, was born on October 20, 1875, on a farm in Surry County. John Wesley and Martha Scott Crouse never dreamed their first-born would become a dynamic preacher of the Word, nor that the life of their first-born would span nearly a century, but his future was not left to chance. T. V. Crouse, in his autobiography, attests with gratitude to a home disciplined in Bible-reading, saturated with prayer and strengthened in love.

The basic books of instruction in the early life, life of T. V. Crouse were the Bible and the "blue back" speller. He attended the public schools of his day. College prep-

aration came under a private tutor, one hired by a wealthy farmer to instruct his own four children and who invited five or six other farm lads to come and participate. The remainder of his formal education was received at the Pinnacle Academy in Stokes County.

The call to preach came at the early age of eleven, but the answer to that call came twenty-nine years later. In the meantime he had married Sarah Ignetta Webb, April 17, 1898, of East Bend (she died June 16, 1953), and to them were born one son and three daughters. At the age of forty he was living in Dobson. Here he operated a rural telephone system, and here he was elected mayor. In March of 1915 the Rev. W. L. Dawson was holding a revival in the local Methodist church. At this revival he answered in the affirmative the call he had first heard some twenty-nine years ago. I quote from his autobiography: "On the Sunday night after my conversion, all the people in Dobson, some four or five hundred, were out to hear my first sermon. I really wanted to preach and the folks wanted to hear. The house was full, and all the windows full, listening to the 'mayor of Dobson' preach."

He joined the Western North Carolina Conference in 1915, was received into full connection and ordained deacon in 1917 and elder in 1919. His first work was the Dobson Charge, known as "Calf Pasture." He served here for three years (1915-18). His further pastorates included Stokesdale (1918-23), Carraway Memorial in Greensboro (1923-27), Mills River (1927-29), Cherryville Circuit (1929-30), Reidsville Circuit (1930-41), and Haw River (1941-48). He returned to Stokesdale and served one year after he retired in 1948 and remained there for the rest of his life.

T. V. Crouse was indeed a great preacher—a preacher of the Word. With vigor and enthusiasm his preaching was evangelistic. Never was he hampered with the lack of urgency that some soul be saved. Sinners were called to the gospel feast. The fine art of homiletics he never knew, but he would not have frowned on such, and for certain he would have insisted that the fine art be subordinate to the working of the Holy Spirit. Conviction, repentance, regeneration, the mourners' bench, under the blood, rebirth—these were no mere cliches; to him they were vital dynamics in the redemptive process.

What a gracious privilege and joy to have known this man for four years! These latter years he bore with patience born of faith. Infirmity and old age never dimmed his great light, his unfailing sense of humor, his unfeigned humility, his grateful heart.

On Wednesday afternoon, April 27, late, the old house in which he had lived nearly a century literally gave way. Let it be said with majestic finality—T. V. Crouse never died. His house of clay, cracked and worn, could no longer contain its tenant. Remodeling was impossible; reconstruction was undesirable. His great spirit had gone home to the eternal God.

Those of us who knew him for so short a while, and those who have known him for many years will not soon forget this superlative ambassador of the Lord Jesus. "Goodnight sweet prince, and flights of angels sing thee to thy rest." God grant that we, too, soon or late, may join you and the other saints who are gathered at the river that flows by the throne of God.

The great bard himself could not have expressed it more succinctly had he known Brother Crouse personally:

> "His life was gentle, and the elements so mixed
> in him, that nature might stand up and say to
> all the world, 'this was a man.'"

And the final epitaph needs must come from the Holy Book; yea, even from the lips of his Lord: "Thou Good and Faithful Servant."

—MILTON WIDENHOUSE

ARLINDO BAXTER DENNIS

April 5, 1876 - July 27, 1965

Rev. A. B. Dennis was born in Montgomery County April 5, 1876, and departed this life July 27, 1965, in Asheville, being in the eighty-fifth year of his age. He was the son of A. R. Dennis and Elmira Hearn Dennis. He was educated in the public schools of North Carolina and attended Grant University, now Tennessee Wesleyan.

Responding to the call to preach while a member of Uwharrie Methodist Church, he was licensed and received into the Blue Ridge Atlantic Conference of the Methodist Episcopal Church in 1906. He became a full member in 1908, was ordained Deacon in 1909, Elder in 1910, transferred to the Holston Conference in 1910, and served the following churches in the Holston Conference: Etowah, Tennessee 1910, Athens Circuit 1911-1912, Little River in 1913 and Lenoir City 1914-1915. In 1916 he transferred to the Blue Ridge Atlantic Conference and served the following charges in North Carolina: Canton, Leicester, Pisgah, Canton Circuit, Kings Mountain and Winston-Salem. From 1925-1930 he served as district superintendent of the Statesville District, then returned to the pastorate and served French Broad, Pisgah, Clyde, Asheville Circuit and Marshall. In 1932 he was a delegate to the General Conference.

Brother Dennis was twice married. His first wife was Miss Nannie C. Moore of Troy. From this union eight children survive—four daughters and four sons. His second marriage was to Mrs. Ella Haynie, who survives.

The funeral service was held in the French Broad Methodist Church in Asheville. The service was conducted by E. O. Peeler, V. A. Morton, a nephew, and W. C. Clark. Burial was in Leicester on July 29.

He was a brother beloved, with a brother's understanding heart. He was a friend whose loyalty never failed. He was a churchman who loved all that his church loved. He was a faithful husband and devoted father. Call the roll of all the higher virtues and check his character against it. Brother Dennis will rank high on every one of them.

"Soldier of Christ, well done,
Praise be thy new employ;
And while eternal ages run,
Rest in thy Savior's joy."

—W. C. CLARK

GEORGE WILLIAM FINK

July 11, 1881 - February 6, 1966

It has been said, "A Christian is the best proof of Christianity." The Christian witness of George William Fink for more than three-quarters of a century is enough to hush every skeptic, to mock into silence any claim that God is dead or that Jesus was not divine. The moral courage, the self-abnegation, the unwavering loyalty so much a part of this remarkable minister defies explanation except for the holy faith which sustained and lifted him above the tempests of life about him.

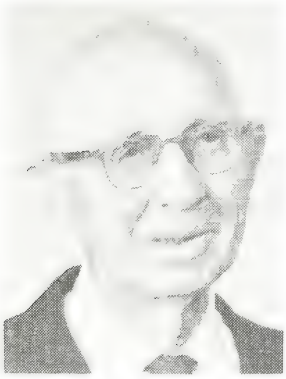

He was born at Pioneer Mills, Cabarrus County, North Carolina, on July 11, 1881, the son of Aaron and Mary Carricher Fink. He received his education at Souther Industrial Institute in Charlotte and for a few months was employed as a social worker in that city. While thus engaged in helping others, he felt called to preach and began doing evangelistic preaching in and around Charlotte. He was licensed to preach at the Salisbury District Conference in 1910 and soon accepted the responsibility of a congregation in Whitnel.

On October 11, 1916, he was married to Katherine Mae Deal, who was his constant companion along the way. She was a real friend and was dearly loved by everyone, a great help and inspiration to her husband's ministry. In all his trials and triumphs she afforded him a quiet understanding and comfort. Their parsonage home was blessed with the coming of four sons: David W. and Grady W., of Mocksville; William E. and James T., of Columbia, S. C.; and a daughter, Virginia Mae, of Mocksville. It was my privilege to assist him in a number of revivals.

Upon occasions I lived with his family for one and two weeks at a time. The peace and tranquility of the home was a benediction to me. George William Fink was a kind, understanding husband and father. The following lines, composed for Father's Day, June 17, 1950, speak eloquently of this fact:

"This day for father is supreme,
This day is all his own,
A day when many call the name
Of 'Father' here or gone;
Yet whether living on this earth,
Or in the other land,
All seeking now, to know his worth,
Will some day understand.

"The road true fathers have to walk
Is harder than you think,
For all, this life is more than talk,
Food, raiment, gold or drink;
His eyes behold the danger spots
Where children often fall,
Where they forever cast their lots
From father, home and all.

"Therefore he bears the cross each day,
That children here may see
The way into His holy way,
Where Christ can set them free.
To keep them in the way
Which Jesus Christ Himself hath trod,
Which leadeth home to stay."

He joined the Western North Carolina Conference in November, 1914, and was ordained a deacon. He was admitted to the Conference in full connection in 1916. Having completed four years of theological studies, in 1919 he was ordained an elder by Bishop Darlington. Following his work at Whitnel, he served the following pastoral charges: Rhodhiss-Long View, Hickory (1914-1916); Unionville (1916-1917); Charlotte: Chadwick (1917-1918); Mooresville: Broad Street (1921-1925); Gastonia: West End (1925-1926); Linwood (1926-1929); Lewisville (1929-1933); Concord: Westford (1933-1937); Jamestown-Oakdale (1937-1940); the Davie Charge (1940-1946); King's Mountain: Grace (1946-1950); Liberty-Concord (1950-1953). Upon retirement he lived in Mocksville.

He retired at the age of 72 in 1953 but continued to preach a great deal. Evermore came the vision in the night, saying, "Come over into Macedonia and help us." To his dear wife he confided, "I'm never satisfied unless I'm preaching." His eager witness for his Lord only the hand of death could still.

The great motivation of G. W. Fink's life was the winning of souls to the saving grace of God. So great was this purpose that he left the pastorate in 1918 and devoted his entire energies to the work of Conference evangelist. For four years he depended entirely upon evangelistic work for the support of his family. Returning to the pastorate in 1921, he continued his evangelistic efforts with great zeal. Although he worked with no great organizations, the record of conversions and members won to the church reads like the report of a celebrated evangelist working with an extensive, paid company. Such a report he brought to the Annual Conference in 1922, after his first year at Broad Street, Mooresville. From twelve months of labor he reported 136 on profession of faith and 103 joining Broad Street by church letter. Such dazzling results were all a part of the day's work with this eloquent preacher and tireless personal worker.

His great evangelistic spirit was tempered with a most practical application to the entire program of the churches he served. He was a great builder of churches. Lovely edifices at Linwood, Lewisville, New Hope (then on the Lewisville Charge), and King's Mountain's Grace Church all stand as living memorial of his energies given without stint or reserve to this phase of his Christian ministry. He was unafraid of manual labor and did much of the work with his own hands. As a fearless captain he walked at the front of the task and inspired his congregations to join him in pressing on, unrelenting, to the final victory.

He believed all things are possible with God, and so to those who depend upon God. He was, with all his success in the things he undertook for his Lord, a modest, unassuming servant of the most high God. He gave God the credit and his selfless efforts endeared him to his fellow ministers. One of his closest friends in the ministry, E. M. Avett, in "A Tribute," published in the *Davie County Enterprise-Record* on February 24th, wrote, "Rev. Fink served as a pastor in the Conference thirty-nine years. During this time he received hundreds into the church. He lived with his people, shared their joys and their sorrows, spoke out on civil matters and was never a seeker of favors in appointments. He was a seeker of souls and not of self."

Great were his courageous works for God, yet he was the soul of quiet suffering. No one appealed to him for help to be turned away without some effort to comfort and understand. He was my father's closest friend in the ministry. Both through his great help given me and the true friend he was to my father I came to know and trust G. W. Fink as few are to be trusted. He found his greatest delight in helping others and took special pleasure in encouraging young people. The names of such ministers as Boyce Huffstetler and A. G. Lackey come to mind among the many young ministers he helped along the way. And who was to know that night in the Gamewell Church when two came to the altar to accept Christ—one a seventy-five-year-old man, the other a ten-year-old boy—that the ten-year-old would grow up to be known in our Conference as Lee Tuttle?

Funeral services were held on February 8th at Liberty Methodist Church by the minister, W. R. Frost; the district superintendent, R. Herman Nicholson, and the writer of this memoir. Immediately across the drive from the church he served as minister for nine years, he was laid to rest. Appropriately engraved upon the marker which identifies his place of repose are these well-known words, found heavily underscored in his Bible: "I have fought a good fight, I have finished my course, I have kept the faith."

Rest in peace, brave soldier of the cross. You fought well and earned respite from your labors so diligently pursued. You lifted up Jesus Christ our Lord before us and through you all of us felt the mighty power of God.

"Oh, though oft depressed and lonely,
All my fears are laid aside,
If I but remember only
Such as these have lived and died!"

—PAUL R. TAYLOR

JOSEPH ALEXANDER FRY

January 16, 1875-January 4, 1966

Of the simple faith evidenced by one from the distant past it has been recorded, "And Enoch walked with God: and he was not; for God took him." It seemed upon hearing over the telephone during the night that J. A. Fry had been called to be with God that it must have been something like this. God and his friend walked together. This was the usual, the daily experience they shared. Then one day, as God's friend started to turn down the lane, God said, "Why go?" Beckoning, God said, "Come and spend the night with me." This was what it was like for my brother minister, who walked with God, to be called home at night. The Lord invited, and my dear friend and brother minister forgot to return to his earthly home. He walked with God.

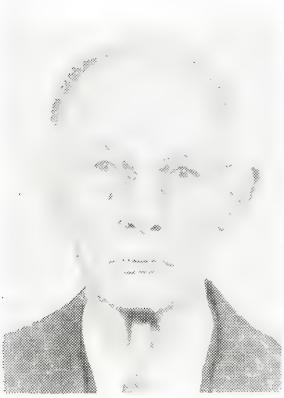

Joseph Alexander Fry was born in Carthage, Moore County, North Carolina, on January 16, 1875, to D. R. and Martha F. Fry. We know little of his boyhood and early education. We do know he was one of seven children. We know that he had a brother five years older who also became a Methodist minister and, among other appointments, served as superintendent of the Los Angeles District from 1928 to 1934.

On November 21, 1897, Joseph was married to Pauline Vick, also of Carthage. Their marriage was a happy one. They had no children, however, and the records reveal a most interesting development. A clipping from a news-

paper written shortly after his wife's death on March 9, 1936, noted that, "These good people reared no children of their own, but they were kind and merciful enough to adopt seven orphan children to care for—that is, from time to time they adopted an orphan child until the total was seven. One of these, a splendid young woman, is now with Brother Fry, as is also his dear old mother." The same newspaper clipping states also that "the last resting place of the body of Sister Fry is a beautiful spot in the Carthage Presbyterian Cemetery—where many of her beloved ones have been buried."

Eight years later, on March 10, 1944, he married Mrs. A. B. Haywood. Their life was a happy one, but she preceded him in death on May 19, 1965. They had come to depend upon each other, as many older people do, and her departure left him greatly saddened. He had always concerned himself about heaven, and now he came to dwell even more upon the eternal and unseen. Often he said, "It seems there's nothing left in life for me, since God called her home." He had lived ready to die for so many years and now the reality of heaven loomed ever more real before him. He was ready for heaven and as Hamlet regarded it as "a consummation devoutly to be wished."

He joined the Western North Carolina Conference on trial November 1906 and was received in full connection in 1910. He was ordained deacon in 1905 by Bishop Wilson an elder in 1909 by Bishop Atkins. The pastoral charges he served were: Brevard Circuit (1905-1906); Murphy Circuit (1906-1908); Fairview (1908-1911); Jonathan (1912-1914); Bald Creek (1914-1916); McDowell Circuit (1916-1919); Morganton Circuit (1919-1922); Spruce Pine (1922-1924); Belmont: Park Street (1924-1926); Unionville (1926-1927); Peachland (1927-1929); Balls Creek (1929-1931); Norwood Circuit (1931-1933); Mill Spring (1933-1935); Sandy Ridge (1935-1936); Elk Park (1936-1937); Laurel Springs (1937-1938); Murphy Circuit (1938-1939). During 1943-1944 he served Saluda as a retired supply. After retirement, he moved to Monroe.

He was called to preach, and he never lost the great responsibility of this commission given to him by the Lord. His ministry was largely devoted to large circuits, where he served several small churches scattered over a wide area. He was a circuit-rider in days when travel was difficult and financial support was meager. Many less devoted ministers would have complained or perhaps quit the ministry for some other vocation, but he was not one to shirk his responsibility to God when the going became tough. His faith in God was sufficient to the task. Sacrifice was to be accepted with the realization of the sacrifice made by his Saviour. Privation was to be endured as discipline to subdue the body and nourish the soul. He was a circuit-rider and became one with the full understanding of what it would cost him so to be.

His world was not the world of the great, the mighty, the rulers of this earth. He gloried rather in a world of unseen greatness which is often spurned and rejected by the wise men of the world. But what is the pomp and glory of this world now to one whose life is spent? Did he not choose wisely to walk with God?

> "Nor you, ye proud, impute to these the fault
> If memory o'er their tomb no trophies raise,
> Where through the long-drawn aisle and fretted vault
> The pealing anthem swells the note of praise.
>
> "Can storied urn or animated bust
> Back to its mansion call the fleeting breath?
> Can honour's voice provoke the silent dust,
> Or flattery soothe the dull cold ear of death?"

In his walk with God he knew the child-like faith of which Jesus spake, when he took little children in his arms and blessed them. And in his simple walk with God, the Lord Jesus comforted our friend with, "Blessed are the eyes which see the things that ye see: for I tell you, that many prophets and kings have desired to see those things which ye see, and have not seen them; and to hear those things which ye hear, and have not heard them."

He never lost his interest in the work of the church. During the years of his retirement, he taught a class as long as he was physically able. He did not lose his interest in the worship service because of his failing abilities. He attended the worship services at Benton Heights whenever he was strong enough. His hearing became increasingly more difficult but this failed to keep him away from the church and its services. He was obviously happy when he could be in the house of the Lord.

His greatest disappointment was the fact he became too feeble to preach but he never ceased to brighten in countenance when anyone mentioned the work of the church. He was made happy in the accumulation of pictures of his fellow ministers and hung eager-

ly upon any word of their activities. He loved the church with a genuine affection because he loved Jesus Christ and the heavenly kingdom.

Always when he heard the work of the Lord discussed, he brightened perceptively, a glint of anticipation appeared in his eyes and an eagerness came in his words. Suddenly there was about him the thrilling exultation of the soldier who hears the bugle announce the battle and longs to be a part of the coming victory.

He then who knew God in such a constant and intimate way was sought by his friends but he was gone, for God had taken him to his eternal home.

"One morn I missed him on the 'customed hill,
Along the heath, and near his favorite tree;
Another came; nor yet beside the rill,
Nor up the lawn, nor at the wood was he:

"The next, with dirges due in sad array,
Slow through the church-way path we saw him borne."

So on a Tuesday night in January, the first Tuesday of the new year, shortly after nine o'clock, the same still, small voice which had directed his earthly journey whispered to him, "Come, ye blessed of my Father, inherit the kingdom prepared for you from the foundation of the world" . . . "Well done, good and faithful servant; thou hast been faithful over a few things, I will make thee ruler over many things; enter thou into the joy of thy Lord." . . . "And he that overcometh, and keepeth my works unto the end, to him will I give power over the nations" . . . and "will I grant to sit with me in my throne, even as I also overcame, and am set down with my Father in his throne." The final summons came in Union Memorial Hospital, Monroe, January 4. Funeral services were held January 6, 1966, at 3:00 o'clock in the afternoon, in McEwen Colonial Chapel, by the district superintendent, W. Jackson Huneycutt; the minister of West Monroe Baptist Church, Glenn Gaffney, and the writer of this memoir. Interment followed in the Lakeland Memorial Park, Monroe.

—PAUL R. TAYLOR

LEONIDAS BRAXTON HAYES

February 20, 1887-June 3, 1965

Leonidas Braxton Hayes, son of George Washington and Sara Berry Hayes, was born February 20, 1887, near Granite Falls in Caldwell County, and died unexpectedly of a heart attack at the old home place there on June 3, 1965, at the age of 78 years.

As a boy he grew up on the farm and loved the open spaces and the strong majestic mountains to be seen in the distance from his home. There he learned to work hard, and play, and read books, and meditate upon God's wondrous love. He attended the public schools nearby, and joined the Granite Falls Methodist Church early in life.

When he felt keenly and profoundly that God was beckoning him into the ministry, he said, as did Isaiah of old, "Here am I, Lord; send me." Soon he was enrolled in Rutherford College to further his education and prepare for the task to which God had called him. Money was scarce and it required sacrifice, steadfast purpose, and perseverance to go to college; however, Lon Hayes did not mind hardships or inconveniences. I quote the Reverend T. R. Wolfe, one of his pastors and a long-time friend: "On Monday mornings he set out for Rutherford College afoot, with a bag of home-made bread, potatoes, and a piece of meat from the smokehouse, crossed the river in a little boat which he tied up on the other side, walked to the college, then returned home on week-ends." His desire for knowledge was so stimulated that, following his graduation in 1909, he enrolled at Emory and Henry College where he pursued his education in 1910-1912. Until his sojourn here on earth was ended, he enjoyed reading and keeping abreast of the times. He wrote beautifully, and his contributions to various publications were read with relish and appreciation.

Brother Hayes began his ministry on the Banner Elk Charge (1914-16) in Avery County, where he made concrete building blocks and, aided by a few volunteers, built some small churches with his own hands. He always took great pride in moving dirt and building something new.

Other charges served were: Wilkesboro 1916-18; Franklin 1918-21; Park Place, Greensboro 1921-25; West End, Winston-Salem 1925-29; Central, Shelby 1929-31; Waynesville District 1931-34; Hawthorne Lane, Charlotte 1934-38; Greensboro District 1938-44; Main Street, Thomasville 1944-46; Hendersonville 1946-50; Sylva 1950-53; Coburn Memorial, Salisbury 1953-55; Bethel, Waynesville 1955-58. After his retirement in 1958 he served the Sylva Circuit for some time while living on Rogers Hill in Franklin.

Brother Hayes was first married to Miss Agnes Rockwell on December 9, 1916. One daughter died in infancy, and Mary Beth expired in her teens. Two sons of the marriage survive: Dr. Kiffin Rockwell Hayes, who teaches in the University of Illinois, and Dr. Leonidas B. Hayes, Jr., who is a practicing physician in Chester Springs, Pa. Soon after the birth of L. B., Jr., his mother also died. Brother Hayes bore his tragic grief and loss nobly. To a dear friend who offered him sincere sympathy, he said simply, "The anchor holds."

On February 5, 1929, Dr. Hayes was married to Miss Margaret Rogers of Franklin. This lovely, cultured and refined lady has been a most outstanding, devoted and loyal wife and companion to her husband, and a good mother to his children. We praise God for her, and ask Him to sustain her in her grief and keep her firm in her faith and service in the lonely years ahead.

Dr. Hayes was a very capable and dedicated minister and served his Lord and the Western North Carolina Conference well as pastor, district superintendent, and in various other places of responsibility. He served as the Missionary Secretary for the Conference in 1929-31, and later as vice-president of the Board of Missions. "His heart and his mind went out to the world. His thinking was never provincial. He saw the world as his Master looked upon it; he knew that a Christian does not fear the world, but, by the love of God, he participates in its redemption" declared Robert G. Tuttle in his funeral address. That Lon Hayes was greatly respected and highly esteemed by his fellow ministers of the Conference is clearly indicated by the fact that they elected him as a delegate to the General Confrence in 1934, the United Conference in 1939, to the Jurisdictional Conference in 1940, and to the General and Jurisdictional Conferences in 1944.

In 1943 he was awarded the Doctor of Divinity degree by High Point College.

In his retirement, he was a prime factor in building a youth camp at Patton Springs, near Franklin, for the young people of Macon County. It now bears his name, and provides useful facilities for children's day-camping activities and for over-night camping for youth and adults.

He was catholic in spirit an a promoter of good will among the people of all races and churches, preaching in Presbyterian, Episcopal and Negro churches, as well as in those of his own beloved Methodism. At the time of his death he was serving as president of the Franklin Rotary Club. At the memorial service conducted by James P. Hornbuckle, Jr., and J. H. Brendall in First Methodist Church in Franklin, the flowers were provided by the graduating class of the local high school as a token of its appreciation for him.

The following is a quotation from an editorial by Weimar Jones in the *Franklin Press:* "Many-sided, Dr. Hayes served his fellowman in various ways. His spontaneous wit brought laughter in a world which sorely needs to laugh; his plain speaking, when occasion demanded, helped people to keep things in perspective; his felicity of expression and his innate sense of the poetic gave grace to the ideas he voiced from the pulpit; his never-failing praise for work well done gave encouragement — and who does not need that! — and his sympathetic understanding was so genuine and deep it could be sensed when no word was spoken."

Many of our lives have been blessed by this good man's faithful preaching, his wise counseling, his godly example, his sparkling wit, and his thoughtful generosity. He cleared paths for others to follow, planted trees whose beauty delights, and whose shade refreshes others; and employed underprivileged youths to do work that hardly needed to be done, in order to put much-needed "earned" cash in their hands.

A tall, strong, dedicated Christian minister is no longer with us here, but his influence will long be felt and many will rise up and call him blessed, until such time as God gathers them up for an eternal and joyous reunion.

Funeral services were conducted on June 6, 1965, in First Methodist Church of Granite Falls by the pastor, Ray Swink, Mark Q. Tuttle, and Robert G. Tuttle. Interment was in the family plot in Greensboro, where a graveside service was in charge of Ray Swink and Raymond Smith of Greensboro College.

"Servant of God, well done!
Thy glorious warfare's past;
The battle's fought, the race is won,
And thou art crowned at last."

—C. E. MURRAY

FLETCHER EARL HOWARD

September 3, 1904 - October 29, 1965

"The strife is o'er,
The battle done;
The victory of life is won!"

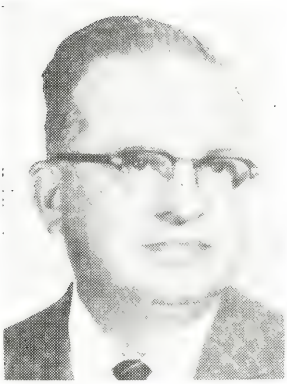

Another good minister has received his last appointment; one more of God's chosen has received his reward. Fletcher Earl Howard was born in Davie County September 3, 1904, son of the late Henry A. and Mollie Rouse Howard. He attended Pfeiffer and Rutherford Colleges and was graduated from Duke University and Duke Divinity School. He was married to Miss Pauline Ridenhour on July 27, 1924, and to this union three daughters were born. Mrs. Howard was quite a help to him in their years in the ministry.

He joined the Western North Carolina Conference in 1930; he was ordained Deacon in 1935 and Elder in 1938. His pastorates were as follows: 1930-34, student; 1934-36, Advance Circuit; 1936-38, Battleground Road; 1938-40, Farmer; 1940-43, Erlanger; 1943-46, Belmont: Park Street; 1946-48, Moore's Chapel and Home for the Aged; 1948-49, Cramerton: Cramer Memorial; 1949-53, Kannapolis: Midway; 1953-55, High Point: Ward Street; 1955-58, Greensboro: Newlyn Street; 1958-61, High Point: Oakview; 1961-62, Gastonia: Trinity; 1962-65, Charlotte: Chadwick.

Brother Howard was known in the Conference for his work in promoting "Commitment Day." He served many years as chairman of "Commitment Day" and was author of a brochure on alcohol which was distributed to the churches of the Western North Carolina Conference. He was strongly opposed to the use of alcohol and was quoted as saying, "I am pleased that the Methodist Church continues to oppose this deadly evil (alcohol) and urges its members to take a positive stand against an enemy that has been tampering with the souls of our people." He was uncompromising on moral issues. At one time he was also associate director of the Home for the Aged and furnished pictorial presentations in promoting the work of the Home. For years he made pictures of incoming classes of the Conference.

His preaching was with fervor that was appealing and convincing. He was studious, prayerful and patient, tender and sympathetic. He was dedicated to the work of the ministry and was zealous and courageous. He loved the great hymns of the church. His study was organized for efficient use. His sermons were Biblical and were well illustrated. He was dedicated to Christ in loving service and to the deepening of the spiritual life of the church. He was a faithful visitor in the homes and places of business in the community. He was a wise counselor to his congregation and had keen insights into human nature. People responded to him in the sharing of their problems and to his abiding good humor. He was a good organizer and an able administrator, striving for efficiency in all he set his hand to do.

For months he gradually failed in health, yet he continued the full program of the church. He was in his fourth year at Chadwick when, on the morning of October 29, 1965, after an illness of several hours, he gently stepped over the threshold to be eternally with God. He is survived by his widow and three daughters: Mrs. Beverly Howard Frodge of Matthews; Mrs. Nancy Howard Horne of Orlando, Florida; and Miss Martha Lee Howard of the home.

The funeral was held in Chadwick Methodist Church, Charlotte, Sunday afternoon, October 31, 1965, by Harlan L. Creech, Jr., superintendent of the Charlotte District. A large number of ministers and friends were present to express their respects and sympathy. In the late afternoon his body was laid to rest in the cemetery of Liberty Methodist Church near Mocksville.

"Servant of God, well done!
Thy glorious warfare's past;
The battle's fought, the race is won,
And thou art crowned at last."

—C. D. BROWN

GORDON EASTMAN KEELER

November 10, 1896 - February 28, 1966

Gordon Eastman Keeler was born in Buncombe County, the son of the Reverend S. Irving Keeler and Alice Eastman Keeler. He attended the Asheville city schools. After finishing high school, he entered Asbury College in Wilmore, Kentucky. His college work was interrupted when he received the call to service in World War I. After serving in the United States Navy with distinction, he returned home broken in health but not in spirit. Returning to Asbury College he graduated in 1920 receiving an A.B. degree.

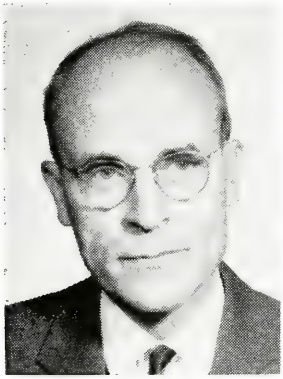

He was married to Edith Levine of Chicago, Illinois, in 1921. To this union was born one son, Raymond L. Keeler, on May 23, 1923. His wife died in 1927, leaving him with the four-year-old son who grew as any normal boy, showing unusual intellectual ability, but after entering the tenth grade in high school, he suffered a nervous breakdown from which he has never recovered. Brother Gordon was undaunted by these misfortunes in his life, because he had committed his ways early in life to the One whom he loved and served. Success is to be measured not so much by the position that one has reached in life as by the obstacles which he has overcome while trying to succeed.

He received his local license to preach in 1919 and his Deacon's Orders in 1960. He served twenty-eight years as a supply and as an approved supply. Because of impaired vision he was unable to pursue the course of study; nevertheless, he served ably and well under conditions that not one in a thousand would have undertaken—preaching, visiting, doing his own housekeeping and caring for an invalid son. His entire years of service were in and near Asheville: French Broad, 1936-1949; Reeves Chapel-Brown View Charge, 1949-1960; Azalea-Tabernacle, 1960-1964. After his retirement in 1964 he was appointed associate pastor of the Bald Creek Charge serving Borings Chapel.

In March 1965 he was injured in an automobile accident which resulted in the decline of his health. He entered Oteen Hospital on August 17, 1965. After he was able to be in his wheel chair, he would visit in the wards and witness to other patients of his faith in Christ. He suffered a stroke on February 27, 1966, and passed to his eternal reward on February 28, 1966. Funeral services were conducted in Groce Funeral Chapel in Asheville, North Carolina, by the writer, assisted by Embree H. Blackard, Asheville District superintendent.

There were no lamentations, but a sweet calm seemed to possess the souls of those present. He seemed to know the real meaning of the words of the Master, "He that loseth his life for my sake, and the gospel's, shall find it." This more than any one thing impressed those who knew him not so much in what he said but by the humble life he lived.

His body was laid to rest in the beautiful cemetery close by the Reeves Chapel Methodist Church, the present building having been erected during his pastorate. Surviving are the son, Raymond L. Keeler; two brothers, Rev. Waldo F. Keeler of Asheville and Paul I. Keeler of San Francisco, California; two sisters, Mrs. Ruth Parrish of Summerfield, and Miss Louise Keeler of Jacksonville, Florida.

"A happy lot must sure be his
The Lord, not slave of things
Who values life by what it is
And not by what it brings."

—C. VERNON HALL

EBENEZER MYERS

January 4, 1866 - August 18, 1965

In the passing of Ebenezer Myers August 18, 1965, the Western North Carolina Conference lost its oldest member. He was the grand old man of Methodism in North Carolina. There is an old saying that talents are God's gift to man. The use of those talents are man's gift to God. No one will deny Ebenezer Myers used the talents that God had given to him in a magnificent way. His ministry was his life, his greatest love, his consuming passion.

He was born at the bend of the Tennessee River, near Franklin, January 4, 1866. He was ninety-nine years old when he died in Lenoir, where he had lived since his retirement some twenty-eight years ago.

It was on March 11, 1884, that he became a Christian. He considered March 11 his spiritual birthday and always tried to do something special for Christ on this date. He stated that when he became a Christian all nature seemed to sing of God's wonder and glory and his outlook on life and his attitude toward others completely changed.

Brother Myers began his long ministry in 1890 and was admitted into full membership of the Western North Carolina Conference in 1892. The late Bishop Eugene R. Hendrix ordained him deacon, and his ordination as elder was by the late Bishop Alpheus W. Wilson.

From 1890-97 he served the Ivey, Brevard, Green River and Old Fort Methodist Circuits. From 1898-1900 he served the Whittier and Cherokee Circuit, and his ministry among the Indians was unusually effective. Other charges were as follows: Webster, 1901-03; Hayesville Circuit, 1903-05; Catawba, 1905-07; Alexander Circuit, 1907-10; Mooresville Circuit, 1910-14; Advance, 1914-17; Granite Falls, 1917-18; Waxhaw, 1918-20; Hickory Grove, 1920-23; Concord: Westford, 1923-27; East Spencer, 1927-31; Concord: Epworth, 1931-33; Whitnell, 1933-37 was his last appointment before he retired at the age of seventy-one.

He was married twice. His first wife, the former Miss Margaret Dellinger Myers, died March 2, 1950. He later married Miss Maude Teague Duckett, June 18, 1951, who survives, along with three daughters: Mrs. Mark Goforth, Mrs. Fred May and Miss Helen Myers, Charlotte, and D. Campbell Myers, Advance, and a brother, the Reverend G. Charles Myers, Lakeland, Florida.

In his retirement he kept busy in the Master's work. He taught a Sunday school class in the First Methodist Church, Lenoir, for many years, and every Sunday, as long as his health permitted, he would speak to the men of the city jail. He carried on wide correspondence with many people, offering his spiritual counsel and encouragement. No job was too hard for this good man to attempt. He believed that whatsoever his hand findeth to do he must do it with all his might.

For seventy-five years Brother Myers proclaimed the unsearchable riches of Jesus Christ. He preached the gospel as he believed God had called him to preach. In his long career he held more than 200 revivals, had over 6,000 conversions, and took 3,000 members into the church. His preaching was always marked by a strong emphasis on the doctrine and experience and holiness.

This servant of Christ was born just after the smoke and cloud of the Civil War was lifting from our Southland. There was about this man something of the strength of the eternal hills. He was a fearless preacher, and fought evil without fear, "and built castles of truth and goodness by enlisting courageous hearts in the cause of right."

From his pen came many writings on various religious subjects. Over 200,000 tracts and pamphlets were mailed from his office to all parts of the world. In most of these

tracts the emphasis was on Christian Perfection, Holiness of life, and the Witness of the Spirit. These doctrines, he felt, were sadly neglected, and he believed God called him to proclaim these beliefs.

It was my good fortune to be Brother Myers' district superintendent the last three years of his life. I confess that every time I talked to him I found a sweetness of spirit, a mellowness of life, a deep, abiding love and concern for his fellowmen.

Funeral services were held in the First Methodist Church, Lenoir, August 19, 1965, by Douglas Corriher, pastor; John Oakley, pastor of the Friendship Charge; and Cecil G. Hefner, district superintendent. He was laid to rest in the Lenoir Cemetery.

As the years gathered about Brother Myers, the lines of Browning seem to fit his life:

"Grow old along with me!
The best is yet to be,
The last of life, for which the first was made."

Today we salute this man of God, Ebenezer Myers. We may not see his like again, but God grant somewhere, sometime, someone will say of you and me—"this man had something of the devotion and courage and strength which characterized the life of Ebenezer Myers."

—CECIL G. HEFNER

JENNINGS WILLIAM PRICHARD

September 29, 1897 - July 5, 1965

Jennings William Prichard was born in Alexander County, September 29, 1897, and departed to be with his Lord and Savior on July 5, 1965. He was educated in the public schools of his native county, never having the advantage of a college education; however, he was a student, and, of course, the Holy Bible was the Book in which he majored.

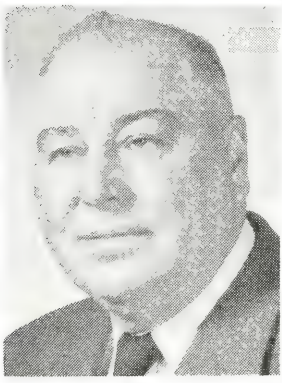

In early life he obtained a job on the railroad and served in this capacity many years, finally becoming an overseer along the branches of the railroad which he served. His was a vital service to countless thousands of people as he helped keep up the lines over which traveled both freight and passenger trains.

He was married to Miss Katie Mayberry July 27, 1918. To this union two sons were born—Perry and James. For several years James has served as pastor in the Western North Carolina Conference. Mrs. Prichard is the grandmother of twelve grandchildren and seven great-grandchildren and now resides at her little home near Hiddenite.

Some years after entering the ministry Brother Prichard was ordained an Elder in the Western North Carolina Conference, June 16, 1957. His first pastoral charge was Mt. Bethel in Alexander County, which he served five years. From there he was appointed to the Warrenville charge in Ashe County, consisting of six churches. From Warrenville he came back to Alexander County and served the Pisgah charge, consisting of five churches. This was his last pastoral charge, since his health was failing and he had to retire from the pastorate. However, after retirement he did some preaching and revival work as his strength would permit.

During the years of his active ministry he was a revivalist. Not only did he have revivals at the churches he served as pastor, but he held revivals for other pastors. He was a soul-winner. The Bible says, "He that winneth souls is wise" (Prov. 11:30). He loved humanity and was concerned for the salvation of sinners, along with the welfare of those who were pilgrims going heavenward. He was anxious that they be faithful to God until they reached the end of their earthly journey. He was a man of faith and prayer and a wonderful pastor.

It was the privilege of the writer to know him for a number of years and to have blessed fellowship with him from time to time. While he served Mt. Bethel, he called me for a revival, and the blessings of God were upon the services. My wife and I felt the uplift of Christian love and kindness shown to us by Brother and Sister Prichard.

Mrs. Prichard, his faithful wife, was a good helpmeet across the years of his ministry,

and up to the time of his passing; although greatly saddened by his departure, she can look beyond the sorrow and suffering of this world to a glorious meeting where God shall wipe away all tears; "and there shall be no more death, neither sorrow, nor crying, neither shall there be any more pain; for the former things are passed away" (Rev. 21:4).

The funeral service was held at Liberty Methodist Church near Hiddenite, where he was a member, on the afternoon of July 7, 1965, with the pastor, Wayne E. Hoyle, in charge. Herman Duncan, district superintendent, made some very fitting remarks in the message which he brought to the family, the neighbors, and the congregation. This was followed by some brief statements concerning Brother Prichard as a man of God and his work by the writer, after which the body was laid to rest in the church cemetery.

How appropriate are these lines penned many years ago by Henry W. Longfellow:

"Lives of great men all remind us
We can make our lives sublime;
And departing leave behind us
Footprints on the sands of time!"

—WALTER E. ISENHOUR

WALTER MOORE RATHBURN

February 6, 1893 - December 17, 1965

Walter Moore Rathburn was born February 6, 1893, at the foothills of the Great Smoky Mountains, in what is known as Maggie Valley. His parents were William and Nancy Jane Rathburn. They passed on many years ago.

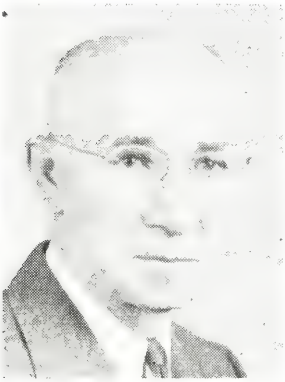

As a young man, Walter heard the call to preach. Here are words that tell his story:

"Awake, my soul, the night is spent,
And day is calling o'er the hills;
Almighty Christ, take thou my hand,
Help me to do thy holy will.

"And help me to love what thou dost love,
And help me see what thou dost see,
That from my lips words may go forth,
To turn a blinded world to thee;

"To turn a sick and blinded world
Up to the healing of thy face;
And when the tasks of day are done,
Still hold me, Lord, in thy embrace."

With little financial means he went to Rutherford College to get an education. With this writer, he dug wells, grubbed stumps, and cut cordwood. He did many kinds of work to make the necessary funds to complete his education. At Shady Grove Methodist Church, near the college, he taught Sunday School classes, preached on Sunday nights, sang in a quartet, and conducted prayer meeting in the homes on Sunday afternoons, preparing himself for the work to which he was to devote his life.

In 1922, he went to the Annual Conference, held at Monroe that year, and was admitted on trial into the Western North Carolina Conference. He was received into full connection and ordained Deacon in 1924, and was ordained Elder in 1926.

On December 19, 1920, he was married to Miss Ruth Smith, who has been his faithful and devoted companion through these forty-five years. They were blessed with one daughter, Vivian Legrand, who is now Mrs. Clarence W. Fowler, of Thomasville. He had one grandchild, Clarence W. Fowler, Jr.

He retired in 1955 and settled in Maggie Valley to live in a motel which he had built across the years at his old home place. There he got much inspiration as he viewed the majestic mountains as they stood high above his home. God must have spoken to him many times from those mountains.

He passed from us on December 17, 1965. His funeral was held in Maggie Methodist Church by W. Rayvon White. The burial place was Holly Hills Cemetery in Thomasville with George C. Starr conducting the last rites.

For thirty-three years Walter Moore Rathburn served faithfully and with great devotion the following charges: Olin, 1922-25; New Hope circuit, 1925-29; Advance, 1929-33; Denton circuit, 1933-38; Thomasville: Trinity-Bethel, 1938-42; Table Rock, 1942-47; Drexel, 1947-53; and Rockwood-Plains, 1953-55. While serving these charges, he made many faithful and devoted friends. It is doubtful that anyone who served these charges before him had a greater host of admirers than he did. Jesus said, "Let him that would be great among you be the servant of all." If I were privileged to suggest an epitaph for Walter Rathburn's tomb, it would be: "He was the servant of all."

"Servant of God, well done!
Thy glorious warfare's past;
The battle's fought, the race is won,
And thou art crowned at last!"

—FRANK J. STOUGH

JOHN LEONARD RAYLE

February 2, 1900 - April 6, 1966

Leonard Rayle made no pretense at being any better than anybody else. You knew him to be a man like other men, made of the same stuff, shaped by the same mold. Preachers are tempted to believe themselves to some degree set apart from the rank and file of ordinary sons of Adam, with not quite so wide a streak of original sin. St. Paul called this thinking of oneself more highly than one ought to think. Leonard Rayle, if he ever gave it a thought, would have agreed with Paul up to the hilt, but I doubt if he ever thought about it. He knew he was one with all humanity—same temptations, same weaknesses, same urge to noble living.

That meant to him that other people could know the same miracle of redemption he knew, and so he went along seeing folk in shops and stores and offices and homes as well as at church, and saying to them one way and another, "Look, brother, here is a better way than the one you are travelling. Come, let's walk it together." And people felt that somehow this was the Lord God's invitation they heard in Leonard Rayle's words and life. I do not know of any better Christian ministry than that.

Out in the Gethsemane Church community of Guilford County J. Leonard Rayle was born, February 2, 1900, one of three brothers to enter the ministry. The other two, A. Layton and Paul R., preceded him in death. On May 18, 1924, he married Annie Dillard who survives him. They reared a daughter, Agnes, now Mrs. Frank Etter of Charlotte.

Brother Rayle joined the Western North Carolina Conference in 1928, was received into full connection and ordained deacon in 1931 and was ordained elder in 1933. For the thirty-seven years of his active ministry he served the following charges: Rhodhiss, Table Rock, 1929-30; Old Fort, 1930-32; Spruce Pine-Bakersville, 1932-34; Gastonia: Mayle, 1934-38; Shelby Circuit, 1938-40; Pineville, 1940-44; Homestead-Pleasant Grove, 1944-48; High Point: Calvary, 1948-51; Boger City, 1951-55; Stanley, 1955-60; Concord: Kerr Street, 1960-61 and Gastonia: Faith, 1961-65. He retired at the 1965 Conference and settled in Stanley. The call to his eternal home came April 6, 1966.

"O sweet and blessed country,
The home of God's elect!
O sweet and blessed country
That eager hearts expect!
Jesus, in mercy bring us
To that dear land of rest;
Who art, with God the Father,
And Spirit, ever blest."

—JAMES G. HUGGIN

JOHN ROBERT SHORT

May 8, 1884 - August 6, 1965

John Robert Short was born on a farm in Cleveland County, North Carolina, on May 8, 1884. He died on August 6, 1965, at his home on Allen Street in Charlotte. He kept his mental and physical vigor to the very end. He was stricken by a heart attack as he was mowing his yard in the late afternoon.

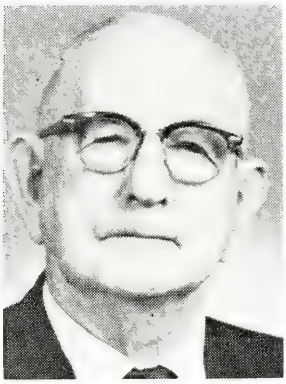

He was educated in the schools of Cleveland County, and, by much struggle and determination, qualified himself for membership in the Annual Conference.

Brother Short was first admitted on trial into the Methodist Protestant Conference in 1920 and was admitted into full membership in 1926 and was ordained Elder in 1926.

He was first married to Miss Lillie Jane Buff January 18, 1900. To this union there were born three daughters and two sons. Before her death Mrs. Short was sick for several years, during which time Brother Short tenderly cared for her. He was married the second time to Etta Stallings Curlee on May 22, 1960.

He served the following charges: 1921-22, Uwharrie; 1923-24, Davidson; 1925-26, Mecklenburg; 1927-30, Roberta; 1931-32, Denton; 1933, Yarborough (South Carolina); 1934, Anderson; 1935-39, Mecklenburg; 1940-45, Creston; 1945-46, East Bend; 1946-47, Warrensville; 1947-49, Millers Creek; he retired in 1949, and from 1949 through 1952 served Morven; in 1952-53 he also served Unionville while in the retired relation.

Brother Short possessed a quick mind and a warm personality. He made many close friends wherever he went. He had an unusual understanding and ability to serve rural people and supplied strong leadership wherever he was sent. The improvements, buildings and properties cannot be listed in full; however, following the Second World War, he led the congregation at Creston in building their new church.

He kept his optimism and deep and abiding faith in God to the very last. Such a life as his can never cease to influence. One of his brother ministers had this to say about Brother Short: "He was a delightful fellow who had a wonderful store of good stories and jokes which he shared with us. His amiable and friendly nature, combined with a rare sense of humor, made it a pleasure to have him around. Heaven should be a happier place with his presence."

Methodism and the ministry of the church have lost a great man. Hundreds have lost a close, personal friend. Truth and righteousness have lost a flaming champion. Peace be to him.

"Servant of God, well done!
Thy glorious warfare's past;
The battle's fought, the race is won,
And thou art crowned at last!"

ARTES THEODORE TUTTLE

August 17, 1907 - March 24, 1966

"Let not your heart be troubled, neither let it be afraid."—John 14:27.

These words seemed to describe Brother "Mike" very adequately. To those who were privileged to know him these words were a living testimony of his faith. In spite of adversities of health or whatever the case might be there was a serenity about him which would remind you of these great words: "Let not your heart be troubled, neither let it be afraid."

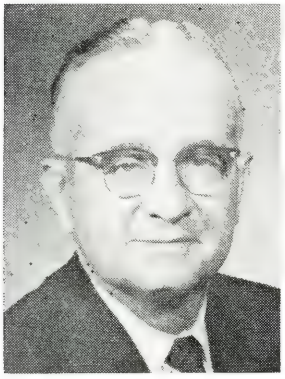

"Mike" was born in Stokes County, August 17, 1907. He entered the ministry later in life at the age of 38 and was licensed to preach August 25, 1944, at the Archdale Methodist Church where he was a member. His first pastoral assignment was the Fairfield Charge which he began serving in 1949 and served the same for eight years, after which he was transferred to Bethesda Methodist Church, Thomasville District, and was called into eternity while serving the Prospect-Pleasant Hill work, also in the Thomasville District. He was ordained Deacon in 1956 and Elder in 1959.

"Mike" was first married to Vivian E. Hiatt who preceded him in death September 19, 1964. His second marriage was to Mrs. Ida Hunt Hewitt who survives along with two daughters: Mrs. Harold Martin of High Point and Mrs. M. H. Barnes of Asheboro; one son, Harold Tuttle of Siler City; one stepdaughter, Miss Mildred Hewitt, and one stepson, Bill Hewitt.

I shall never forget the warmth and simplicity of "Mike's" Christian faith, his devout love for his fellowman. Perhaps the greatest part of his education was obtained through the number of years he was in public business and his encountering mankind in every walk of life. He completed the required Conference Courses of Study and attended the Pastors' Schools at Duke University. In addition to serving churches in the pastoral ministry, he was called upon by many of his fellow ministers to preach the unsearchable riches of the Christian faith in revivals. To all who knew him he was simply a living testimony that he had truly been with Jesus. Come good or ill, come gain or loss, he marked his pathway straight and true and walked it day by day.

During his ministry at Prospect-Pleasant Hill a new church was built at Prospect. It had just been completed. He had looked forward to the first preaching service which was to be conducted March 27. However, the first service was in memorial of Brother "Mike" who had labored so faithfully to see the task completed. On Wednesday evening he conducted prayer services and was taken ill after returning home and went to be with the Father at 12:50 a.m., March 24. Funeral services were conducted March 25, 1966, at the Prospect Methodist Church with Herbert Penry, Carl Lain and William Dingus officiating. As I look back over the years that I was privileged to know him I sincerely feel as I indicated at his funeral services that he would have us look at the moment that we consider from our point of view a rather lonely moment for seemingly he had so much still to offer, yet we see through a glass darkly and from Mike's point of view I am sure he would say, "Let not your heart be troubled, neither let it be afraid." Often he indicated to the brethren how good the Lord had been to him and now it is an eternal truth.

—H. T. PENRY, JR.

ROBERT ELISHA WARD

March 29, 1878 - August 26, 1965

Rev. R. E. Ward was born March 29, 1878, on Sandy Ridge, Stokes County, and departed this life August 26, 1965. He was converted and joined the church at Delta Church, on the Sandy Ridge Charge, at the age of nine. He was married to Georgia M. Hauser on December 12, 1911. To this union were born five children: Robert E., Jr., James A., Louise (Mrs. T. J. Byrum), Agnes (Mrs. J. L. Johnson, Jr.), and Samuel L. There are eleven grandchildren.

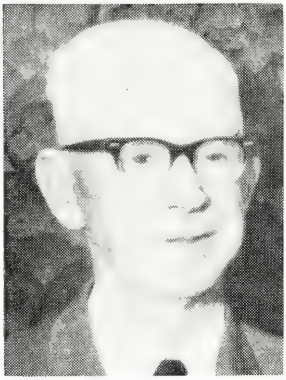

He was a faithful Methodist preacher, serving the following charges: 1920-23, Franklin Circuit (eight churches); 1923-26, Yadkinvnlle Circuit (seven churches); 1926-30, Moravian Falls (seven churches); 1930-34, Mount Airy Circuit (eight churches); 1934-38, Bethel-Fair Grove; 1938-41, Old Fort Circuit (four churches); 1941-43, High Point: Oak View; 1943-46, West Forsyth (four churches); 1946-50, Shoals (four churches). He was received on trial in 1920, ordained deacon and received in full connection in 1922 and ordained elder in 1924.

Brother Ward was a successful business man before feeling the call to enter the ministry. He made more salary as a business man than he ever made as a Methodist preacher. He felt the call to the ministry when quite young but put it off because he found it necessary to go to work before he finished school and therefore felt unprepared. In 1917 he took his wife and three small children and went to Rutherford College for three years, using the money he had saved to build a home for expenses and upkeep of the family.

Before he married, while a traveling salesman, he would get excused from his job for several weeks during the summer and take his portable organ and play and sing in revivals for his preacher friends. He loved music and dearly loved the spiritual songs of the church. Even almost to the end of his life he would at times break forth with a song. I knew Brother Ward for forty-six years and at one time was his district superintendent. He was a church builder and never left a parsonage without improvements. He was a gifted preacher and evangelist, a faithful pastor who loved his people and they loved him, a devoted and loving father and husband whose children rise up and call him blessed.

Brother Ward was devoted to his family, his friends, his work and his God. He came as near to being a completely dedicated man as anyone I have ever known.

"Now the laborer's task is o'er
Now the battle day is past;
Now upon the farther shore
Lands the voyager at last.
Father, in Thy gracious keeping
Leave we now Thy servant sleeping."

—H. G. ALLEN

GUY LATTIMORE WILKINSON

February 9, 1896-April 23, 1966

On Saturday morning, April 23, Guy Lattimore Wilkinson entered his heavenly home. For several months he had been in declining health, and during the last week of his life he became critically ill. Almost to the last, Brother Wilkinson was alert to all that was happening around him. He was not afraid to die, and he went with a deep and abiding faith in his God. He confidently believed "the best of all is, God is with us."

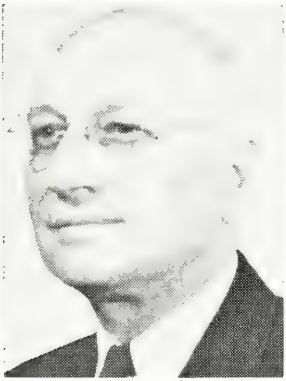

In the passing of this beloved minister of the Western North Carolina Conference we all have lost a sincere friend, and a most gracious and lovable character. No one could doubt the deep sense of integrity of this man. He made friends readily and always had a word of encouragement for people. He loved people and was a friend to all classes of people.

He was born February 9, 1896, in Catawba County, near Maiden. He attended the Lincoln and Catawba County schools and was graduated from Rutherford College. On April 18, 1919, he married Miss Annie Hemphill who preceded him in death, November 14, 1946. On September 29, 1947, he married Miss Lena Lyles, who survives. Surviving children by his first wife are: Guy H. Wilkinson, Augusta, Ga.; R. Mouzon Wilkinson, Raleigh;

Paul P. Wilkinson, Knoxville, Tennessee; Mrs. Warren Scronce, Hickory; Mrs. J. C. Scronce, Newton; Mrs. C. W. McGalliard, Barberton, Ohio; Mrs. C. F. Livengood, Lewisville; Mrs. Ken Binkley, Clemmons. Brothers surviving are: Jesse E. Wilkinson, Gastonia; J. Ray Wilkinson, Newton; Odist T. Wilkinson, Charlotte; Woodrow C. Wilkinson, Newton, and sisters: Mrs. T. E. McRee, Maiden, and Mrs. Henry Carroll, High Point.

Brother Wilkinson was admitted on trial to the Western North Carolina Conference in 1921, was ordained Deacon in 1922 and Elder in 1925 being received into full connection in 1923. For forty-two years he served his church with a deep sense of loyalty and devotion. He always left his churches stronger and better organized. He lifted the vision of his people and led them into a deep faith and commitment to Christ. He gave strong leadership to all the phases of the ministry. He was a devoted pastor to all his people, a tireless worker, and a good minister of Jesus Christ.

He served the following pastorates: Belmont: Park Street (1921-23), Marion Mills (1923-25), Burnsville (1925-26), Concord: Kerr Street (1926-30), Shepherd (1930-33), South Fork (1933-37), Albemarle Circuit (1937-40), McDowell Circuit (1940-42), Connelly Springs (1942-47), Hanes-Clemmons (1947-50), Hanes (1950-54), Concord-Sharon (1954-57), Polkville-Rehobeth (1957-61), Belmont: St. Marks (1961-63). He retired at the 1963 Conference.

Rev. Jesse Johnson, Maiden, First, paid this tribute to Mr. Wilkinson: "Brother Wilkinson came to us at First Methodist Church, Maiden, in the spring of 1963 as a retired preacher. He was everything but retired! I never had a better friend and helper in the ministry than Mr. Wilkinson. He was always ready and eager to help. He possessed an humble and loving spirit. He was one who manifested the faith that we are the children of God *now* and he lived his life in this present knowledge of 'Sonship.' His life was a living testimony of the faith of the Apostle John who said: 'Behold, we are God's children now . . .' He emphasized this present 'Sonship.' He had little patience with those who think only of everlasting life as a gift of God when we pass into the other life. It was his faith that we do not have to wait to enjoy the privileges of 'Sonship.' His faith became a song in his heart and he tried to live it every day. Mr. Wilkinson wanted above all else to be a living witness of the Christlike life. He gave himself to a personal and a passionate pursuit of Christlikeness. We thank God for his life. He truly was a good servant of our Lord."

On Sunday afternoon, April 24, 1966, Jesse Johnson, pastor, First Methodist Church, Maiden, and Cecil G. Hefner, district superintendent, held the funeral for Brother Wilkinson in the First Methodist Church of Maiden. He was laid to rest in the Oaklawn Cemetery in Hickory.

Guy Wilkinson never held large appointments in the sense of salary, yet every appointment was for him God's appointment. He did his work well. He lived among his people like a soldier of the cross, and when he went on to other charges his people were thankful to God that a man by the name of Guy Wilkinson had passed their way. So we say of this brother in Christ:

"Servant of God, well done!
Rest from thy loved employ;
The battle fought, the victory won,
Enter thy Master's joy."

CECIL G. HEFNER

8. In Memoriam

Deceased Minister	*Memoir Prepared by*
W. T. ALBRIGHT	*John R. Sills, Wilson O. Weldon*
J. M. BRANDON, JR.	*P. L. Shore, Jr.*
M. L. CHAPPELL	*P. E. Chappell*
G. R. COMBS	*P. L. Shore, Jr.*
T. V. CROUSE	*M. G. Widenhouse*
A. B. DENNIS	*W. C. Clark*
G. W. FINK	*P. R. Taylor*
J. A. FRY	*P. R. Taylor*
L. B. HAYES	*C. E. Murray*
F. E. HOWARD	*C. D. Brown*
G. E. KEELER	*C. V. Hall*
EBENEZER MYERS	*C. G. Hefner*
J. W. PRICHARD	*W. E. Isenhour*
W. M. RATHBURN	*F. J. Stough*
J. L. RAYLE	*J. G. Huggin, Jr.*
J. R. SHORT	*J. A. Lowder*
A. T. TUTTLE	*H. T. Penry, Jr.*
R. E. WARD	*H. G. Allen*
G. L. WILKINSON	*C. G. Hefner*

9. Heroines of the Parsonage

MRS. A. R. BELL, June 23, 1965
MRS. J. C. KEEVER, September 15, 1965
MRS. H. F. KUEHN, October 30, 1965
MRS. J. W. LONG, January 26, 1966
MRS. J. M. MORGAN, March 14, 1966
MRS. S. M. NEEDHAM, June 10, 1965
MRS. T. A. PLYLER, October 17, 1965
MRS. O. P. ROUTH, October 11, 1965
MRS. NORA SNIPES, November 12, 1965
MRS. L. E. STACY, December 8, 1965
MRS. C. D. STOKES, March 12, 1966
MRS. J. S. WILLIAMS, December 10, 1965
MRS. J. J. WOOD, November 14, 1965

10. Roll of Deceased Members

"Blessed are the dead which die in the Lord from henceforth; yea, saith the spirit, that they may rest from their labors; and their works do follow them"—REV. 14:13.

Note: The complete rolls of the constituent Conferences before Unification are to be found on pages 114, 153 and 252 of the Journal of the Western North Carolina Annual Conference, 1939.

Number	NAME	BIRTH (County and Date)	ADMITTED INTO TRAVELING MINISTRY	DIED (Place and Date)
1	A. S. Raper	Davidson, 1868	Asheville, 1897	Welcome, Nov. 2, 1939
2	J. T. Ratledge	Davie, 1868	Gastonia, 1901	Madison, Nov. 9, 1939
3	J. H. West	Gilmer, Ga., Mar. 7, 1861	Morristown, Tenn., 1889	Brevard, Dec. 11, 1939
4	T. J. Rogers	Union, 1861	Greensboro, 1889	High Point, Jan. 6, 1940
5	W. A. Newell	Cabarrus, 1874	High Point, 1903	Morganton, Feb. 26, 1940
6	A. H. Whisner	West Virginia, 1870	Concord, 1899	Lakeland, Fla., April 18, 1940
7	J. M. Downum	Cabarrus, 1856	Charlotte, 1885	Lenoir, June 8, 1940
8	W. A. Patton	Westmoreland, Va., 1856	Marion, 1898	Lansing, Nov. 11, 1940
9	T. F. Marr	Macon, 1863	Knoxville, Tenn., 1886	Brevard, Dec. 8, 1940
10	N. M. Modlin	Guilford, 1863	Monroe, 1902	Lincolnton, Dec. 26, 1940
11	J. H. Brendall	Macon, 1863	Chattanooga, Tenn., 1883	Elkin, Feb.20, 1941
12	J. L. Reynolds	Buncombe, 1879	High Point, 1921	Asheville, Feb. 20, 1941
13	G. G. Adams	Iredell, 1893	High Point, 1921	Elkin, June 1, 1941
14	F. F. Frisbie	Buncombe, 1886	Puget Sound, Wash., 1915	Huntersville, June 19, 1941
15	J. C. Umberger	Giles, Va., 1874	Gastonia, 1916	Mooresville, June 20, 1941
16	J. R. Anderson	Henry, Ga., 1873	Ga.M.P.Conf., 1899	Randleman, July 7, 1941
17	T. F. McCulloch	Guilford, 1850	N.C.M.P.Conf., 1876	Greensboro, Aug. 20, 1941
18	Parker Holmes	Columbus, 1857	Greensboro, 1889	Forest City, Sept. 7, 1941
19	W. C. Dutton	Smith, Va., 1900	Asheville, 1931	Cedar Sp'gs, Va., 9/26/1941
20	J. L. Teague	Haywood, March 1, 1860	Holston, 1884	Franklin, Jan. 17, 1942
21	J. E. Abernethy	Burke, Oct. 3, 1869	W.N.C., 1893	Elkin, March 15, 1942
22	E. N. Crowder	Cleveland, Nov. 13, 1865	W.N.C., 1895	Rutherfordton, April 5, 1942
23	A. L. Rayle	Guilford, Sept. 17, 1906	W.N.C., 1934	Stanley, April 9, 1942
24	D. A. Bailey	Moore, Feb. 17, 1888	B.R.A., 1923	Liberty, May 20, 1942
25	J. M. Wall	Surry, July 13, 1870	B.R.A., 1911	Walkertown, May 21, 1942
26	D. V. Howell	Haywood, March 20, 1890	W.N.C., 1915	Charlotte, May 29, 1942
27	E. K. Whidden	Polk, Fla., Feb. 5, 1868	Fla., 1918	Dellwood, July 17, 1942
28	G. A. Stamper	Iredell, Dec. 2, 1871	W.N.C., 1907	Winston-Salem, Aug. 4, 1942
29	R. L. Melton	Rutherford, Jan. 19, 1872	W.N.C., 1906	Granite Quarry, Sept. 6, 1942
30	J. W. Long	Yadkin, July 31, 1875	W.N.C., 1902	Greensboro, Sept. 18, 1942
31	M. F. Moores	Richmond, Ky., 11/7/1871	Ky., 1892	Asheville, Oct. 13, 1942
32	J. T. Stover	Mont'ry, Va., 7/10/1852	Holston, 1875	Rutherford College, 11/17/1942
33	G. C. Brinkman	B'more, Md., Oct. 11, 1866	W.N.C., 1908	Brevard, Dec. 3, 1942
34	G. T. Bond	Wise, Va., Mar. 14, 1885	Holston, 1908	Charlotte, Dec. 24, 1942
35	Z. Paris	Pamlico, July 28, 1860	N.C., 1886	Atlanta, Ga., Dec. 24, 1942
36	C. P. Goode	Cleveland, 11/18/1867	W.N.C., 1899	Summerfield, Mar. 23, 1943
37	A. L. Aycock	Cabarrus, Oct. 1, 1876	W.N.C., 1903	N. Wilkesboro, May 4, 1943
38	T. B. Johnson	Randolph, Aug. 14, 1864	W.N.C., 1892	Winston-Salem, June 2, 1943
39	J. E. Thompson	Alamance, Nov. 18, 1853	N.C., 1879	Shelby, Sept. 22, 1943
40	W. G. Warren	Buncombe, July 3, 1868	B.R.A., 1919	Canton, Oct. 3, 1943
41	W. S. Cherry	York, S. C., May 6, 1862	W.N.C., 1890	Newton, Dec. 9, 1943
42	W. F. Sandford	Richmond, Nov. 23, 1861	Ala., 1887	Asheville, Dec. 16, 1943
43	M. T. Smathers	Haywood, July 29, 1880	W.N.C., 1911	Richfield, Feb. 1, 1944
44	W. M. Pike	Alamance, Mar. 2, 1861	N.C.M.P., 1883	Liberty, Jan. 13, 1944
45	W. M. Smith	Chatham, July 23, 1886	W.N.C., 1912	Elkin, April 7, 1944
46	R. C. Kirk	Stanly, Oct. 21, 1880	W.N.C., 1911	Albemarle, Aug. 27, 1944
47	D. J. White	Iredell, Aug. 13. 1862	B.R.A., 1906	Ronda, Aug. 27, 1944
48	D. A. Lewis	Gilbert, S. C., 7/11/1870	W.N.C., 1920	Old Fort, Oct. 10, 1944
49	J. H. Barnhardt	Cabarrus, Feb. 22, 1873	W.N.C., 1899	Shelby, Jan. 21, 1945
50	J. B. Trogdon	Randolph, July 3, 1873	N.C.M.P., 1911	High Point, Feb. 24, 1945
51	C. L. McCain	Abbeville, S. C., 1/20/1870	U.S.C., 1903	Greer, S. C., March 16, 1945
52	W. A. Barber	Rockingham, Dec. 31, 1892	W.N.C., 1921	Greensboro, June 2, 1945
53	R. F. Huneycutt	Stanly, July 4, 1875	W.N.C., 1910	Gold Hill, June 8, 1945
54	J. N. Randall	Rutherford, Mar. 23, 1896	W.N.C., 1922	Charlotte, Sept. 21, 1945
55	C. C. Weaver	Ashe, June 21, 1875	W.N.C., 1901	Elkin, March 19, 1946
56	J. S. Williams	Rockingham, Sept. 12, 1865	N.C.M.P., 1893	Asheville, April 6, 1946
57	C. A. Morrison	Iredell, May 5, 1887	W.N.C., 1926	Newton, May 9, 1946
58	W. D. Reed	Stanly, Mar. 19, 1867	N.C.M.P., 1904	Greensboro, May 27, 1946
59	D. F. Carver	Madison, Mar. 30, 1860	Holston, 1889	Charlotte, June 26, 1946
60	L. S. Furr	Stanly, Dec. 8, 1910	W.N.C., 1936	Concord, Nov. 17, 1946
61	W. F. McDowell	Randolph, Dec. 16, 1853	N.C.M.P., 1883	Asheboro, Nov. 21, 1946
62	Wade Johnson	Wake, March 20, 1891	E. Okla., 1912	Salisbury, Dec. 22, 1946
63	J. T. Mangum	G'ville, Ala., 4/13/1877	W.N.C., R.A., 1920	Selma, Ala., Jan. 19, 1947
64	D. M. Litaker	Cabarrus, Oct. 22, 1867	N.C., 1888	Charlotte, Mar. 1, 1947
65	R. M. Andrews	Orange, Aug. 18, 1870	N.C.M.P., 1896	Greensboro, Mar. 10, 1947
66	J. H. Bradley	Iredell, Nov. 30, 1866	W.N.C., 1893	Stony Point, Mar. 13, 1947
67	M. B. Clegg	Chatham, Apr. 25, 1873	W.N.C., 1904	Asheville, April 5, 1947
68	J. B. Craven	Randolph, May 8, 1879	W.N.C., 1900	Monroe, April 13, 1947
69	A. S. Beaman	Montgomery, Mar. 22, 1868	Holston, 1894	Asheville, June 8, 1947

Number	NAME	BIRTH (County and Date)	ADMITTED INTO TRAVELING MINISTRY	DIED (Place and Date)
70	C. H. Moser	Union, June 24, 1898	W.N.C., 1925	Gastonia, Oct. 1, 1947
71	A. O. Lindley	Chatham, Sept. 12, 1870	N.C.M.P., 1906	Durham, Jan. 5, 1948
72	G. A. B. Holderby	Rockingham, July 4, 1869	W.N.C., 1910	Asheville, Jan. 8, 1948
73	P. H. Brittain	Buncombe, July 2, 1876	W.N.C., 1908	Hickory, March 14, 1948
74	H. C. Byrum	Union, Feb. 25, 1875	W.N.C., 1902	High Point, April 13, 1948
75	W. F. Ashburn	Surry, April 26, 1862	N.C.M.P., 1890	Greensboro, April 19, 1948
76	J. B. Needham	Surry, July 24, 1872	Pacific, 1898	Roseburg, Ore., Aug. 29, 1948
77	Atlas Ridge	Randolph, June 9, 1880	N.C.M.P.,1917	Lexington, Aug. 30, 1948
78	O. B. Mitchell	Wake, Oct. 21, 1882	W.N.C., 1924	Kannapolis, Oct. 15, 1948
79	H. K. Boyer	Alleghany, Aug. 7, 1862	W.N.C., 1895	Charlotte, Oct. 31, 1948
80	J. P. Hornbuckle	Caswell, April 7, 1878	W.N.C., 1908	Newton, Nov. 22, 1948
81	E. D. Ballard	Lincoln, June 27, 1886	W.N.C., 1918	Lincolnton, Dec. 1, 1948
82	W. I. Hughes	Cocke, Tenn., Apr. 28,1871	W.N.C., 1909	Rutherford College, Jan. 2, 1949
83	P. E. Parker	Harnett, Jan.24, 1863	W.N.C., 1890	Varina, Jan. 17, 1949
84	S. B. Turrentine	Chatham, Nov. 15, 1861	N.C., 1888	Elkin, April 12, 1949
85	J. W. Bennett	Guilford, Apr. 18, 1883	W.N.C., 1915	Greensboro, June 3, 1949
86	A. R. Surratt	Davidson, June 22, 1864	N.C., 1889	Charlotte, June 4, 1949
87	E. E. Yates	Iredell, May 7, 1878	W.N.C., 1908	Troutman, June 21, 1949
88	J. M. Morgan	Rowan, Nov. 1, 1888	N.C.M.P.,,1915	October 15, 1949
89	B. A. Sisk	Burke, June 8, 1900	W.N.C., 1928	Morganton, Oct. 29, 1949
90	B. Wilson	Lincoln, July 7, 1875	W.N.C., 1903	Lincolnton, Nov. 1, 1949
91	G. W. Vick	Nash, Dec. 15, 1880	N.C., 1910	Durham, Dec. 5, 1949
92	T. M. Johnson	Alamance, March 13, 1861	N.C.M.P., 1893	Alexandria. Va., April 2, 1950
93	E. M. Graham	Polk, Tenn., Aug. 31, 1882	B.R.A., 1936	Lenoir, April 9, 1950
94	T. A. Plyler	Stanly, Sept. 18, 1874	W.N.C., 1914	Monroe, April 19, 1950
95	Edward Suits	Guilford, Aug. 17, 1878	N.C.M.P., 1901	New Orleans, La., April 19, 1950
96	D. P. Waters	Rutherford, July 25, 1870	W.N.C., 1905	Mooresville, Aug. 15, 1950
97	R. A. Swaringen	Mecklenburg, July 25, 1875	N.C.M.P., 1914	Fairview, Oct. 31, 1950
98	M. A. Osborne	Union, Jan. 30, 1881	W.N.C., 1915	Mooresville, Nov. 14, 1950
99	L. B. Abernethy	Burke, July 12, 1865	W.N.C., 1900	Charlotte, Dec. 12, 1950
100	W. L. Hutchins	Yadkin, Oct. 15, 1878	W.N.C., 1902	Boonville, Jan. 3, 1951
101	P. A. Sherrill	Lincoln, Oct. 7, 1907	W.N.C., 1950	Peachland, Jan. 20, 1951
102	W. A. Wilson	Ashe, Dec. 20, 1861	Holston, 1886	Durham, Feb. 18, 1951
103	D. A. Oakley	Stokes, May 1, 1890	W.N.C., 1922	High Point, April 1, 1951
104	T. F. Higgins	Yancey, March 1, 1896	W.N.C., 1916	Gastonia, June 20, 1951
105	G. L. Curry	Yadkin, March 23, 1874	N.C.M.P., 1905	High Point, July 7, 1951
106	J. A. Peeler	Rowan, Feb. 23, 1870	W.N.C., 1893	Hickory, Sept. 2, 1951
107	F. H. Price	Union, June 22, 1891	W.N.C., 1917	Albemarle, Oct. 8, 1951
108	J. S. Folger	Surry, Feb. 16, 1885	W.N.C., 1918	Atlanta, Ga., Nov. 4, 1951
109	C. M. Pickens	Buncombe, Jan. 20, 1867	Holston, 1892	Charlotte, Nov. 23, 1951
110	R. S. Truesdale	Montgomery, Mar. 26, 1874	S. C., 1892	Greensboro, Nov. 25, 1951
111	R. E. Hinshaw	Yadkin, Jan. 14, 1887	W.N.C., 1922	Greensboro, Dec. 29, 1951
112	P. S. Kennett	Forsyth, Dec. 4, 1890	N.C.M.P., 1917	Asheville, Jan. 21, 1952
113	D. W. Haga	Grayson, Va., Jan. 8, 1872	B.R.A., 1905	Asheboro, March 29, 1952
114	S. W. Taylor	Davie, Oct. 1, 1873	N.C.M.P., 1905	Charlotte, April 30, 1952
115	J. O. Banks	Madison, May 9, 1884	W.N.C., 1919	Walnut Cove, May 2, 1952
116	C. M. Short	Guilford, Jan. 26, 1875	W.N.C., 1904	Charlotte, June 21, 1952
117	L. S. Helms	Union, Aug. 11, 1884	N.C.M.P., 1918	Caroleen, July 4, 1952
118	T. G. Smith	Union, Dec. 6, 1885	W.N.C., 1925	Marion, July 5, 1952
119	W. M. Robbins	Randolph, Dec. 23, 1864	W.N.C., 1893	Lake Junaluska, Aug. 3, 1952
120	J. I. Spinks	Burke, Jan. 4, 1861	U.S.C., 1900	Asheville, Aug. 12, 1952
121	P. E. Lindley	Alamance, May 5, 1895	N.C.M.P., 1917	High Point, Oct. 9, 1952
122	W. A. Lambeth	Davidson, Oct. 5, 1879	W.N.C.,1905	Morehead City, Nov. 20, 1952
123	G. R. Brown	Stewart, Ga., July 6, 1867	Ga.M.P., 1886	Washington, D. C., 12/21/52
124	S. N. Bumgarner	Wilkes, July 30, 1871	B.R.A., 1914	Wilkesboro, Dec. 15, 1952
125	O. B. Williams	Orange, Feb. 24, 1885	N.C.M.P., 1913	Durham, Jan. 19, 1953
126	J. P. Hipps	Haywood, April 10, 1877	W.N.C., 1905	Kannapolis, Feb. 6, 1953
127	L. L. Smith	Randolph, Aug. 10, 1870	W.N.C., 1894	Hickory, March 31, 1953
128	R. B. Templeton	Iredell, Aug. 10, 1872	B.R.A., 1893	Tampa, Fla., April 5, 1953
129	L. W. Colson	G'ville, Fla., 11/17/1869	S.Ga., 1896	Asheville, May 6, 1953
130	J. D. Williams	Orange, Sept. 13, 1866	N.C.M.P., 1893	High Point, June 2, 1953
131	R. L. Bass	Lincoln, Feb. 21, 1891	W.N.C., 1927	Charlotte, June 17, 1953
132	W. L. Sherrill	Lincoln, Feb. 9, 1860	W.N.C., 1890	Charlotte, July 15, 1953
133	J. D. Morris	Union, June 5, 1874	N.C.M.P., 1913	Graham, July 21, 1953
134	J. R. Hutton	Guilford, Feb. 26, 1867	N.C.M.P., 1892	Greensboro, Sept. 29, 1953
135	R. P. Fikes	Jasper, Miss. 12/31/75	Miss., 1903	Charlotte, January 13, 1954
136	C. H. Hill	Davidson, Sept. 27, 1870	N.C.M.P., 1922	Asheboro, Feb. 2, 1954
137	C. G. Isley	Alamance, July 28, 1904	N.C.M.P.,1924	Greensboro, Feb. 23, 1954
138	R. E. Hunt	Franklin, Oct. 18, 1875	N.C., 1903	Greensboro, March 10, 1954
139	C. R. Ross	Stanly, Nov. 21, 1878	W.N.C., 1903	Savannah, Ga., March 17, 1954
140	W. A. Stanbury	Watauga, Jan. 27, 1884	N.C., 1908	Asheboro, March 20, 1954
141	T. J. Huggins	Union, Nov. 13, 1873	W.N.C., 1916	Union Co., March 23, 1954
142	J. J. Gray	Transylvania, Dec. 9, 1866	W.N.C., 1891	Raleigh, June 8, 1954
143	J. N. Wise	Rowan, July 28, 1883	W.N.C., 1924	Stanly County, July 28, 1954
144	G. W. Williams	Rockingham, Jan. 8, 1883	W.N.C., 1911	Elkin, July 29, 1954
145	D. L. Earnhardt	Stanley, Feb. 6, 1877	B.R.A., 1906	Saluda, Jan. 7, 1955
146	J. W. Kennedy	Wayne, Feb. 22, 1863	W.N.C., 1903	Durham, Feb. 4, 1955
147	C. N. Clark	Randolph, Ark., 1/28/78	St. Louis, 1900	Waynesville, Feb. 25, 1955

Number	NAME	BIRTH (County and Date)	ADMITTED INTO TRAVELING MINISTRY	DIED (Place and Date)
148	W. J. Hackney	Gibson, Tenn., 2/13/1880	N.C.M.P., 1906	Charlotte, March 19, 1955
149	J. A. Sharp	Rockingham, Mar. 30, 1882	W.N.C.,1904	Spencer, March 29, 1955
150	W. G. McFarland	Johnston, Oct. 6, 1896	N.C., 1918	Durham, April 2, 1955
151	W. H. Neese	Guilford, Feb. 24, 1881	N.C.M.P., 1913	Elkin, April 8, 1955
152	H. E. Stimson	Polk, Oct. 30, 1887	W.N.C., 1924	Concord, April 14, 1955
153	Elzie Myers	Bamberg, S. C., 2/6/1887	S. C., 1910	Morganton, April 30, 1955
154	H. C. Sprinkle	Buncombe, Dec. 10, 1868	W.N.C., 1893	Mocksville, May 3, 1955
155	R. M. Courtney	Caldwell, Nov. 1, 1874	W.N.C., 1899	Lenoir, June 2, 1955
156	M. A. Matheson	Clay, May 23, 1873	B.R.A., 1903	Newton, June 19, 1955
157	W. M. Curtis	Randolph, Feb. 18, 1867	W.N.C., 1890	Winston-Salem, July 7, 1955
158	M. A. Lewis	Guilford, May 5, 1903	W.N.C., 1927	Winston-Salem, July 11, 1955
159	C. O. Plyler	Iredell, July 25, 1898	B.R.A., 1926	Thomasville, Aug. 15, 1955
160	D. C. Ballard	Lincoln, May 7, 1881	W.N.C., 1905	Lincolnton, Oct. 6, 1955
161	B. R. Wall	Valdosta, Ga., 11/11/05	S.Ga., 1927	Charlotte,Oct. 18, 1955
162	Henry L. Powell	Surry, Sept. 14, 1867	N.C.M.P., 1893	Thomasville, Dec. 1, 1955
163	O. E. Croy	Bluef'ld, W. Va., 1/21/99	W.N.C., 1928	Winston-Salem, Jan. 6, 1956
164	R. L. Forbis	Union, May 2, 1896	W.N.C., 1915	Elkin, Jan. 15, 1956
165	H. W. Bell	Randolph, Nov. 29, 1892	N.C.M.P., 1927	Webster, Jan. 27, 1956
166	E. A. Bingham	Cleveland, Feb. 22, 1892	N.C.M.P., 1918	Charlotte, April 15, 1956
167	C. C. Benton	McGinn, Tenn. 5/25/95	B.R.A., 1927	Charlotte, April 28, 1956
168	A. W. Plyler	Iredell, Sept. 14, 1867	W.N.C., 1892	Durham, June 28, 1956
169	R. N. Barefoot	Guilford, Jan. 16, 1926	W.N.C., 1951	Asheville, Aug. 25, 1956
170	C. B. Way	Chatham, May 20, 1889	N.C.M.P., 1925	Greensboro, Sept. 10, 1956
171	E. P. Billups	Kanawha, W. Va.,8/15/1893	W. Va. 1915	Leaksville, Oct. 6, 1956
172	W. O. Goode	Lincoln, Aug. 16, 1876	W.N.C., 1901	Asheville, Oct. 7, 1956
173	W. L. Scott	Ashe, Aug. 12, 1884	W.N.C., 1916	Greensboro, Oct. 19, 1956
174	C. W. Bates	Brooklyn, N. Y., 7/29/1884	N.C.M.P., 1909	Weaverville, Jan. 25, 1957
175	N. G. Bethea	Manchester, Oct. 11, 1872	N.C.M.P., 1896	Greensboro, Feb. 24, 1957
176	W. J. Plint	New York, Feb. 10, 1877	Atl. Miss., 1904	Durham, March 12, 1957
177	P. W. Tucker	Cabarrus, Nov. 13, 1874	W.N.C., 1901	Marion, March 21, 1957
178	C. M. McKinney	Henderson, May 10, 1888	W.N.C., 1919	Elkin, April 18, 1957
179	T. J. Houck	Ashe, May 29, 1864	W.N.C., 1905	Todd, May 16, 1957
180	J. O. Ervin	Iredell, Nov. 23, 1880	W.N.C., 1908	Charlotte, July 15, 1957
181	J. E. Pritchard	Randolph, Nov. 29, 1880	N.C.M.P., 1911	Asheboro, Aug. 10, 1957
182	J. A. Howell	Robeson, Oct. 28, 1878	W.N.C., 1920	Asheboro, Aug. 31, 1957
183	J. J. Wood	Ogdensburg, N. Y., 10/9/82	Ga.M.E., 1923	Andrewss, Nov. 3, 1957
184	G. D. Herman	Catawba, Oct. 27, 1864	Holston, 1889	Asheville, Nov. 24, 1957
185	J. E. McSwain	York, S. C., 7/8/1878	N.C.M.P., 1905	Greensboro, Feb. 16, 1958
186	J. R. Warren	Forsyth, Oct. 30, 1868	W.N.C., 1921	Monroe, April 9, 1958
187	R. A. Taylor	Rowan, April 30, 1878	W.N.C., 1906	Gastonia, May 25, 1958
188	J. M. Varner	Randolph, July 28, 1871	W.N.C., 1918	Concord, June 28, 1958
189	J. W. Moore	York, S. C., 4/20/1876	W.N.C., 1900	Elkin, Sept. 11, 1958
190	J. G. W. Holloway	Caldwell, July 1, 1864	N.C.M.P., 1889	Elkin, Oct. 22, 1958
191	J. E. Hipp	Meck'burg, Feb. 28, 1894	W.N.C., 1921	Charlotte, Nov. 11, 1958
192	V. B. Harrison	Buncombe, Mar. 27, 1891	N. Ga., 1914	Charlotte, Dec. 18, 1958
193	A. F. Gordon	Buncombe, Feb. 21, 1918	W.N.C., 1952	Newton, Feb. 9, 1959
194	W. B. Shinn	Cabarrus, July 14, 1882	W.N.C., 1909	Salisbury, Feb. 16, 1959
195	A. C. Swofford	Cleveland, June 27, 1886	W.N.C., 1907	Ellenboro, Feb. 22, 1959
196	B. A. York	Alexander, Aug. 10, 1858	N.C., 1884	Statesville, Mar. 4, 1959
197	J. O. Cox	Randolph, June 14, 1878	W.N.C., 1920	Concord, Mar. 18, 1959
198	E. K. McLarty	Union, Apr. 17, 1869	N.C. 1897	Asheville, Mar. 22, 1959
199	J. L. Ingram	Randolph, April 13, 1896	W.N.C., 1930	Thomasville, July 2, 1959
200	J. H. Trolinger	Alamance, July 1, 1890	N.C.M.P., 1917	Asheboro, October 2, 1959
201	H. H. Robbins	Randolph, Oct. 20, 1870	N. Mont., 1903	Kannapolis, October 14, 1959
202	S. A. Stewart	Union, July 22, 1876	W.N.C., 1903	Mesa, Ariz., October 18, 1959
203	R. J. Parker	Scotland, Feb. 24, 1878	W.N.C., 1906	Tulsa, Okla., Jan. 31, 1960
204	B. A. Culp	Cabarrus, Sept. 24, 1880	B.R.A., 1911	Winston-Salem, Feb. 3, 1960
205	G. T. Rowe	Rowan, Sept. 10, 1875	W.N.C., 1896	Durham, February 10, 1960
206	J. T. Bowman	Guilford, Feb. 21, 1898	N.C.M.P., 1933	Greensboro, Feb. 21, 1960
207	James Cannon III	Farmville, Va., 11/30/1892	Va., 1917	Durham, March 9, 1960
208	H. L. Isley	Alamance, Nov. 6, 1890	N.C.M.P., 1923	Burlington, March 27, 1960
209	J. E. Yountz	Guilford, Aug. 18, 1905	W.N.C., 1929	Morganton, June 5, 1960
210	W. B. West	Buncombe, June 8, 1886	W.N.C., 1911	Asheville, December 31, 1960
211	J. A. Baldwin	Richmond, Jan. 9, 1871	W.N.C., 1897	Charlotte, March 5, 1961
212	E. W. Fox	Chatham, Feb. 5, 1871	W.N.C., 1895	Statesville, July 12, 1961
213	H. A. Pruyn	Sidney, N. Y., July 5,1901	C.Pa., 1929	Shallotte, July 13, 1961
214	O. P. Ader	Davidson, Jan. 16, 1870	W.N.C., 1897	Charlotte, August 31, 1961
215	R. L. Ownbey	Buncombe, Dec. 11, 1872	W.N.C.,1893	Charlotte, Sept. 1, 1961
216	A. R. Bell	Sunderland, Eng.,4/29/1879	W.N.C.,1903	Carthage, Dec. 7, 1961
217	J. C. Keever	Alexander, May 12, 1870	W.N.C., 1899	Charlotte, Dec. 20, 1961
218	A. G. Dixon	Rockingham, Feb. 13, 1870	N.C.M.P., 1901	Baltimore, Md., Jan. 12, 1962
219	Brooks Jerome	Cabarrus, Sept. 4, 1895	W.N.C., 1929	Stanfield, Jan. 23, 1962
220	J. A. Burgess	Randolph, Sept. 1, 1876	N.C.M.P., 1904	Raleigh, May 23, 1962
221	E. L. Kirk	Stanly, April 5, 1889	W.N.C. 1916	Chattanooga, July 15, 1962
222	R. R. Hanner, Jr.	Buncombe, May 19, 1931	W.N.C., 1961	Mexico, July 24, 1962
223	A. A. Lyerly	Rowan, June 30, 1909	W.N.C., 1934	Bossier City, La. 8/13/62
224	T. A. Groce	Greenville, S. C.9/22/1878	W.N.C., 1910	Asheville, Aug. 29, 1962
225	H. R. Casto	Fairplain, W. Va.,6/6/1873	W.Va., M.P. 1908	Weaverville, Sept. 1, 1962

Number	NAME	BIRTH (County and Date)	ADMITTED INTO TRAVELING MINISTRY	DIED (Place and Date)
226	H. M. Wellman	Davie, Feb. 26, 1889	W.N.C., 1914	Statesville, Dec. 29, 1962
227	Z. V. Arthur	Vinton, Ohio, 7/21/1889	N.W.Iowa,1911	Sylva, Jan. 9. 1963
228	G. I. Humphreys	Calvert, Md., Nov. 5, 1881	Md. M.P.,1904	Gainesville, Fla. 3/12/63
229	J. J. Holmes	Iredell, Oct. 4, 1913	W.N.C.,1938	Lenoir, Apr. 12, 1963
230	A. Burgess	Pasquotank, Oct. 23, 1880	Atlantic 1907	Lenoir, May 10, 1963
231	J. W. Fitzgerald	Davidson, Dec. 11, 1893	W.N.C., 1917	Charlotte, June 1, 1963
232	J. S. Hiatt	Davidson, Oct. 19, 1884	W.N.C., 1906	Elkin, July 2, 1963
233	R. A. Hunter	Stokes, Jan. 11, 1890	N.C.M.P., 1916	Winston-Salem, July 4, 1963
234	C. S. Kirkpatrick	Haywood, May 30, 1877	W.N.C., 1905	Greensboro, July 15, 1963
235	E. O. Cole	Moore, Sept. 21, 1877	W.N.C., 1907	Charlotte, July 25, 1963
236	J. C. Cornette	Grayson, Va., 1/2/91	Holston, 1913	Charlotte, Aug. 7, 1963
237	H. L. Powell	Polk, March 2, 1880	S. C., 1907	Concord, Aug. 24, 1963
238	M. E. Leftwich	Russell Co., Va., 3/22/82	W.N.C., 1922	Shelby, Aug. 31, 1963
239	C. E. Williams	Cabarrus, Aug. 24, 1904	W.N.C., 1927	Canton, Oct. 12, 1963
240	P. R. Rayle	Guilford, March 16, 1896	W.N.C., 1924	Greensboro, Dec. 8, 1963
241	W. B. Davis	Cleveland, July 25, 1882	W.N.C., 1911	Salisbury, Sept. 1, 1964
242	H. M. Robinson	Catawba, Sept. 22, 1910	W.N.C., 1933	Thomasville, Oct. 9, 1964
243	G. Ray Jordan	Lenoir, Nov. 11, 1896	W.N.C., 1921	Atlanta, Nov. 15, 1964
244	R. J. Barnwell	Henderson, Mar. 8, 1904	W.N.C., 1930	Thomasville, Dec. 11, 1964
245	C. W. Kirby	Forsyth, Nov. 24, 1901	W.N.C., 1933	Waynesville, Jan. 22, 1965
246	B. E. Baker	Cabarrus, June 20, 1934	W.N.C., 1962	Sarasota, Jan. 22, 1965
247	J. W. Parker	Buncombe, Dec. 7, 1893	W.N.C., 1924	Salisbury, Feb. 1, 1965
248	H. R. Cornelius	Iredell, Oct. 23, 1896	W.N.C., 1923	Newton, Mar. 28, 1965
249	M. W. Heckard	Mecklenburg, Sept. 14,1888	W.N.C., 1917	Charlotte, Apr. 27, 1965
250	Y. D. Poole	McDowell, Sept. 26, 1884	B.R.A., 1913	Statesville, May 8, 1965
251	L. B. Hayes	Caldwell, Feb. 20, 1887	W.N.C., 1914	Caldwell Co., June 3, 1965
252	A. B. Dennis	Montgomery, Apr. 5, 1876	B.R.A., 1906	Asheville, July 28, 1965
253	J. R. Short	Cleveland, May 8, 1884	N.C.M.P., 1920	Charlotte, Aug. 6, 1965
254	Ebenezer Myers	Macon, Jan. 4, 1866	W.N.C., 1890	Lenoir, Aug. 18, 1965
255	R. E. Ward	Stokes, Mar. 29, 1878	W.N.C., 1920	Charlotte, Aug. 26, 1965
256	M. L. Chappell	Chowan, Oct. 10, 1876	Atlantic, 1898	Tyner, Sept. 13, 1965
257	F. E. Howard	Davie, Sept. 3, 1904	W.N.C., 1930	Charlotte, Oct. 29, 1965
258	W. T. Albright	Randolph, May 28, 1871	W.N.C., 1904	Greensboro, Dec. 9, 1965
259	W. M. Rathborn	Haywood, Feb. 6, 1893	W.N.C., 1922	Waynesville, Dec. 17, 1965
260	J. A. Fry	Moore, Jan. 16, 1875	W.N.C., 1906	Monroe, Jan. 4, 1966
261	G. R. Combs	Owsley, Ky., Aug. 18, 1886	Ky., 1911	Winston-Salem, Jan. 20, 1966
262	G. W. Fink	Cabarrus, July 11, 1881	W.N.C., 1914	Mocksville, Feb. 6, 1966
263	J. M. Brandon, Jr.	Rowan, Mar. 6, 1914	W.N.C., 1937	Kings Mountain, Apr. 1, 1966
264	J. L. Rayle	Guilford, Feb. 2, 1900	W.N.C., 1928	Stanley, Apr. 6, 1966
265	G. L. Wilkinson	Catawba, Feb. 9, 1896	W.N.C., 1921	Hickory, Apr. 23, 1966
266	T. V. Crouse	Surry, Oct. 20, 1875	W.N.C., 1915	Stokesdale, Apr. 27, 1966

11. Roll of Deceased Supply Pastors

Note: This roll begins in 1956 when the question, "What supply pastors have died this year?" was placed in the disciplinary questions.

Number	NAME	BIRTH (County and Date)	DIED (Place and Date)
1	Robert Lee Poindexter	Macon, June 14, 1899	Franklin, March 13, 1960
2	Loy Chafin Cornwell	Gaston, Sept. 16, 1884	R. College, Nov. 23, 1961
3	James Carl Sorrells	Yancey, Jan. 1, 1893	Sylva, Nov. 13, 1963
4	James Roland Williams	Randolph, Dec. 25, 1911	Asheboro, Nov. 17, 1963
5	Samuel Russell Ward	Stokes, Dec. 6, 1894	Madison, Jan. 27, 1964
6	Theemon Garrett Williams	Rockingham, June 20, 1886	Stokesdale, Sept. 29, 1964
7	Jennings William Prichard	Alexander, Sept. 29, 1897	Alexander, July 5, 1965
8	Gordon Eastman Keeler	Buncombe, Nov. 10, 1896	Oteen, Feb. 28, 1966
9	Artes Theodore Tuttle	Stokes, Aug. 17, 1907	Thomasville, March 24, 1966

STATISTICAL TABLES

Compiled and Edited

by

JOHN R. SILLS

Conference Statistician

CONTENTS

Statistician's Condensed Report ..... Page 332

District Tables ..... Page 334

Recapitulation Tables ..... Page 490

Special Tables

1. Salary and Expense Account for Churches With Associate Pastors ..... Page 494
2. District Superintendents' Supplements ..... Page 495
3. Salaries of Men in Special Appointment ..... Page 495

The statistics contained in these Tables for the Conference Year 1964-65 are for a year covering 12 months.

Conference Statistician's Condensed Report

CHURCH MEMBERSHIP

1. Total full members reported last year, 269,762.
2. Received this year on profession of faith or restored, 5,928.
3. Received by transfer from other Methodist Churches, 5,677.
4. Received from other denominations, 2,288.
5. Removed by transfer to other Methodist Churches, 5,420.
6. Removed by Quarterly Conference action or withdrawn, 2,619.
7. Removed by transfer to other denominations, 1,879.
8. Removed by death, 2,677.
9. Total full members, 271,060.
10. Average attendance at Sunday morning worship services, 121,448.
11. Infants presented by parents or guardians, 2,413.
12. All others: children, youth, adults, 3,255.
13. Preparatory members now on roll (baptized children under 16), 28,410.

CHURCH SCHOOLS

16. Total officers, teachers, other leaders (do not inc. lines 17-22), 21,551.
17. Total children (0-11 in entire church school, except nursery home members), 55,993.
18. Total nursery home members, 4,925.
19. Total youth (12-21 years) in entire church school (except youth home and ext. members), 38,436.
20. Youth Home and Extension members, 5,590.
21. Adults (22 and older) in entire church school (except adult home and ext. members), 96,781.
22. Adult Home and Extension members, 6,105.
23. Total church school membership (add lines 16-22 inclusive), 229,381.
24. Average attendance at Sunday School (all ages), 122,618.
25. Average attendance Methodist Sunday Evening Fellowship (all ages), 12,780.
26. Average attendance additional sessions of children, 12,742.
27. Average attendance MYF Sunday evening meetings (inc. also in line 25), 14,908.
28. Average attendance of adults in church school meetings other than Sunday School, 14,790.
31. Number of church schools on charge, 1,097.
32. Methodist pupils and constituents in vacation church schools, 49,766.
33. Church school members joining the church on profession of faith, 4,759.
34. Number of classes or groups in church school, 10,807.
35. Number of classes or groups using Approved Methodist Lesson Materials, 10,403.
36. Church school offering for World Service and Conference Benevolences, 93,440.

WOMAN'S SOCIETY OF CHRISTIAN SERVICE

37. Membership (including Wesleyan Service Guilds), 46,295.
38. Amount paid for local church and community work, $409,387.

METHODIST MEN'S CLUBS

40. Membership in Methodist Men's Clubs, 12,309.
41. Number of *Together* subscriptions, 8,443.
42. Number of organized churches, 1,104.

PROPERTY AND OTHER ASSETS

44. Estimated value of church buildings, equipment, and land, $112,641,750.
45. Estimated value of parsonages, furniture, and land, $14,286,155.
46. Estimated value of other assets (cash, bonds, other property, etc.), $6,866,843.
47. Indebtedness on Items Nos. 44, 45, 46, $11,815,640.
48. Other indebtedness, $54,317.

EXPENDITURES FOR LOCAL CHURCH

51. Principal and interest on old indebtedness, loans, mortgages, etc., $2,933,591.
52. Buildings and improvements (not including funds borrowed), $2,727,466.
53. Church School: Lesson materials, supplies, administration, etc., $1,039,107.
54. Other current expenses, etc., $3,686,530.

MINISTERIAL SUPPORT

55. Pastors' and Associate(s) Salary, $3,315,521.
57. Travel allowance paid pastors and associates, $295,755.
58. Utilities paid pastors and associates, $48,747.
59. District Superintendents' Fund, $140,612.
60. Episcopal Fund, $58,630.
61. Conference Claimants' Fund, $538,915.
62. Minimum Salary Fund, $143,320.

CONNECTIONAL FUNDS

66. Jurisdictional, Area, Conference and District Administration Funds, $96,289.
67. Interdenominational Cooperation Fund, $1,997.

BENEVOLENCES

72. World Service and Conference Benevolences, $906,296.
73. World Service Special Gifts, $15,317.
74. General Advance Specials, $454,159.
75. One Great Hour of Sharing, $23,844.
76. Fellowship of Suffering and Service, $22,936.
77. Television-Radio Ministry Fund, $4,829.
78. Methodist Student Day, $7,161.
79. Methodist Youth Fund, $32,946.
80. Race Relations Sunday, $10,286.
83. Christian Education Sunday, $16,643.
84. Operational Expenses: Colleges, Universities and Seminaries, $630,704.
85. Operational Expenses: Wesley Foundations, $7,644.
86. Capital Expenditures: Colleges, Universities, Seminaries and Wesley Foundations, $71,119.
88. Conference Advance Specials, $18,290.
89. Hospitals, $34,251.
90. Homes for Children, Youth, and the Aged, $503,048.
91. Commitment Day, $7,735.
92. Methodist Builders' Club, $120,544.
93. District Mission Society ($1.00 per), $247,950.
94. All Other Benevolences, $215,315.
95. W.S.C.S. (including W.S.G.): Cash sent to District or Conference Treasurers, $329,340.
99. Grand Total Paid (not including funds borrowed), $18,706,837.

List Number	CHARGE AND CHURCH	CHURCH MEMBERSHIP													CHURCH SCHOOL MEMBERSHIP							
		1 Total Full Members Reported Last Year	2 Rec. this year on Profession of Faith or Restored	3 Received by Transfer from Other Methodist Churches	4 Received from Other Denominations	5 Removed by Transfer to Other Methodist Churches	6 Removed by Q. C. Action or Withdrawn	7 Removed by Transfer to Other Denominations	8 Removed by Death	9 Total Full Members	10 Average Attendance at Sunday Morning Worship Service(s)	11 Baptisms—Infants presented by Parents or Guardians	12 Baptisms—All Others, Children, Youth, Adults	13 Preparatory Members Now on Roll (Baptized Children under 16)	16 Total Officers, Teachers and Other Leaders (Do not include in 17-22)	17 Children—(0-11 Years) in Entire Church School (Except Nursery Home Members)	18 Nursery Home Members	19 Youth (12-21 Years) in entire Church School (Except Youth Home and Ext. Members)	20 Youth Home and Extension Members	21 Adults (22 and older) in entire Church School (Except Adult Home and Ext. Members)	22 Adult Home and Extension Members	23 Total Church School Membership (Add Columns 16-22, inclusive)
1	Albemarle: **Central** ..... Sta 5	823	11	28	2	26	....	....	9	829	380	11	....	....	60	116	8	105	35	305	19	648
2	**First Street** ..... Sta 6	577	20	7	2	5	46	4	15	536	156	1	7	17	32	81	5	66	....	197	10	391
3	**Main Street** ..... Sta 12	403	....	1	5	15	....	1	3	390	193	4	2	62	38	72	5	43	1	196	6	361
4	**Parkway-Pine Grove**	259	2	1	....	4	....	....	3	255	130	3	2	7	21	35	8	42	6	124	7	243
	Parkway ..... Sta 21	76	....	1	....	....	....	....	2	75	30	....	....	1	9	4	1	6	....	32	5	57
	Pine Grove ..... Sta 22	183	2	....	....	4	....	....	1	180	100	3	2	6	12	31	7	36	6	92	2	186
5	**Tabernacle** ..... Sta 29	194	7	....	2	6	3	6	6	182	150	....	4	46	14	34	....	42	....	103	....	193
6	**Albemarle Circuit**	484	12	5	11	11	....	4	6	491	330	3	8	....	41	94	17	69	4	259	8	492
	Porter ..... Sta 23	129	4	3	8	6	....	3	1	134	92	1	3	....	13	31	7	24	....	71	2	148
	Stony Hill ..... Sta 28	213	4	....	1	4	....	1	4	209	153	....	1	....	15	46	5	28	1	119	3	217
	Union Chapel ..... Sta 30	142	4	2	2	1	....	....	1	148	85	2	4	....	13	17	5	17	3	69	3	127
7	**Ansonville**	316	12	6	2	2	....	1	4	329	165	2	9	15	23	40	6	60	4	90	9	232
	Ansonville ..... Ans 1	114	7	2	....	2	....	....	2	119	55	1	4	6	9	13	2	25	3	37	2	93
	Cedar Hill ..... Ans 3	64	3	....	....	....	....	1	....	66	45	....	3	6	7	13	1	13	....	24	3	60
	Concord ..... Ans 4	112	2	3	....	....	....	....	2	115	40	1	2	3	7	14	3	22	1	29	....	79
	Salem ..... Ans 21	26	....	1	2	....	....	....	....	29	25	....	....	....	....	....	....	....	....	....	....	....
8	**Badin** ..... Sta 1	336	3	....	1	8	....	4	1	327	120	1	1	....	16	38	10	42	14	86	8	214
9	**Bethany** ..... Sta 2	209	13	6	2	6	....	....	4	220	118	1	13	23	16	65	5	38	5	79	....	208
10	**Bethel-Palestine**	334	6	1	....	....	....	....	2	339	170	....	4	....	60	78	....	56	....	149	....	343
	Bethel ..... Sta 3	122	1	....	....	....	....	....	1	122	50	....	1	....	29	18	....	18	....	59	....	124
	Palestine ..... Sta 20	212	5	1	....	....	....	....	1	217	120	....	3	....	31	60	....	38	....	90	....	219
11	**Bethlehem** ..... Uni 4	440	13	6	2	7	2	1	2	449	200	2	4	54	47	88	8	63	10	151	20	387
12	**Camp Ground**	400	1	5	2	1	....	3	5	399	....	2	....	36	43	44	24	63	12	131	9	326
	Bond's Grove ..... Uni 5	130	1	2	....	1	....	2	2	128	....	....	....	7	10	11	10	7	....	24	....	62
	Pleasant Grove ..... Uni 22	84	....	....	....	....	....	1	....	83	....	....	....	6	12	6	4	15	4	42	4	87
	Union ..... Uni 27	117	....	2	....	....	....	....	1	118	....	2	....	11	9	17	3	31	....	39	....	99
	Wesley Chapel ..... Uni 32	69	....	1	2	....	....	....	2	70	....	....	....	12	12	10	7	10	8	26	5	78
13	**Friendship**	307	9	....	....	3	....	....	2	311	210	4	7	10	42	78	10	80	8	164	5	387
	Friendship ..... Sta 7	213	6	....	....	3	....	....	1	215	135	2	4	6	32	55	6	53	4	119	3	272
	Oak Grove ..... Sta 19	94	3	....	....	....	....	....	1	96	75	2	3	4	10	23	4	27	4	45	2	115
14	**Hebron**	349	5	....	2	3	3	2	6	342	195	....	4	41	32	68	6	48	9	155	15	333
	Bethel ..... Uni 3	121	3	....	....	1	3	....	3	117	60	....	2	4	10	19	1	16	4	54	6	110
	Hebron ..... Uni 11	113	2	....	2	1	....	....	....	116	70	....	2	16	12	23	3	19	2	50	6	115
	Mt. Carmel ..... Uni 18	115	....	....	....	1	....	2	3	109	65	....	....	21	10	26	5	13	....	51	3	108

15 Indian Trail-Stallings	**478**	**5**	**6**	....	**2**	....	....	**2**	**485**	**215**	**3**	**2**	....	**24**	**101**	....	**69**	....	**113**	....	**307**
Indian Trail ..... Uni 12	325	2	4	....	....	....	....	2	329	150	2	1	....	12	75	....	50	....	80	....	217
Stallings ..... Uni 25	153	3	2	....	2	....	....	....	156	65	1	1	....	12	26	....	19	....	33	....	90
16 Lilesville	**481**	**6**	....	....	**5**	....	....	**2**	**480**	**178**	....	**4**	**32**	**38**	**68**	....	**80**	....	**186**	....	**372**
Forrestville ..... Ans 6	**180**	**6**	....	....	**1**	....	....	....	**185**	**62**	....	**4**	**11**	**15**	**27**	....	**24**	....	**70**	....	**136**
Lilesville ..... Ans 11	134	....	....	....	3	....	....	1	130	54	....	....	12	11	23	....	25	....	62	....	121
Olivet ..... Ans 16	116	....	....	....	1	....	....	1	114	48	....	....	9	9	18	....	30	....	45	....	102
Savannah ..... Ans 23	51	....	....	....	....	....	....	....	51	14	....	....	....	3	....	....	1	....	9	....	13
17 Locust-Oakboro	**135**	**2**	**5**	**1**	**3**	....	**1**	**2**	**137**	**95**	**1**	**3**	**20**	**17**	**43**	....	**30**	....	**79**	**3**	**172**
Locust ..... Sta 9	**45**	1	2	1	....	....	....	....	49	35	....	2	13	8	22	....	11	....	28	1	70
Oakboro ..... Sta 18	90	1	3	....	3	....	1	2	88	60	1	1	7	9	21	....	19	....	51	2	102
18 Marshville	**281**	**7**	**6**	....	**2**	....	**2**	**2**	**288**	**150**	**1**	**5**	**32**	**30**	**72**	....	**57**	....	**129**	....	**288**
Gilboa ..... Uni 8	78	....	....	....	....	....	1	1	76	45	....	....	....	13	13	....	13	....	29	....	68
Marshville ..... Uni 13	203	7	6	....	2	....	1	1	212	105	1	5	32	17	59	....	44	....	100	....	220
19 Mineral Springs ..... Uni 17	**203**	....	....	**4**	....	....	....	**2**	**205**	**95**	**3**	**5**	**23**	**17**	**44**	**4**	**34**	....	**75**	....	**174**
20 Monroe: **Central** ..... Uni 7	**1208**	**2**	**41**	**3**	**30**	....	**3**	**17**	**1204**	**460**	**9**	....	**183**	**90**	**227**	**27**	**126**	**70**	**264**	**24**	**828**
21 Memorial-Benton Heights	306	9	5	4	17	....	....	3	304	166	2	9	21	31	70	8	47	47	172	12	387
Benton Heights ..... Uni 2	119	4	2	1	14	....	....	1	111	63	2	4	11	12	19	2	22	17	36	3	111
Memorial ..... Uni 21	187	5	3	3	3	....	....	2	193	103	....	5	10	19	51	6	25	30	136	9	276
22 Morven	**570**	....	**4**	....	**6**	**8**	**3**	**9**	**548**	....	....	....	....	**42**	**71**	**8**	**74**	....	**136**	....	**331**
Morven ..... Ans 13	163	....	4	....	2	....	1	4	160	....	....	....	....	12	17	....	16	....	53	....	98
Pleasant Hill ..... Ans 18	214	....	....	....	2	4	....	3	205	....	....	....	....	12	41	3	30	....	40	....	126
Sandy Plains ..... Ans 22	114	....	....	....	2	4	2	2	104	....	....	....	....	10	5	....	13	....	32	....	60
Shiloh ..... Ans 24	79	....	....	....	....	....	....	....	79	....	....	....	....	8	8	5	15	....	11	....	47
23 New Hope (Union Co.) ..... Uni 20	154	3	2	3	....	6	1	2	153	90	3	1	9	12	40	13	24	2	36	9	136
24 New Hope-Bethel	**366**	**12**	**2**	....	....	....	....	**4**	**376**	**219**	**2**	**5**	**23**	**41**	**62**	**11**	**53**	**14**	**109**	**16**	**306**
Bethel ..... Ans 2	119	3	2	....	....	....	....	3	121	69	2	2	6	14	16	2	14	2	35	3	86
Hanna ..... Ans 9	65	5	....	....	....	....	....	....	70	60	....	....	8	10	15	4	16	3	31	4	83
Long Pine ..... Ans 12	54	....	....	....	....	....	....	....	54	20	....	....	....	5	1	2	3	1	10	2	24
New Hope ..... Ans 15	128	4	....	....	....	....	....	1	131	70	....	3	9	12	30	3	20	8	33	7	113
25 New London-Bethesda	**244**	**4**	**3**	[illegible]	**5**	**7**	....	**3**	**238**	**155**	....	**8**	....	**22**	**39**	....	**46**	....	**111**	....	**218**
Bethesda ..... Sta 32	68	3	1	1	2	7	....	....	64	60	....	7	....	8	18	....	16	....	40	....	82
New London ..... Sta 15	176	1	2	1	3	....	....	....	174	95	....	1	....	14	21	....	30	....	71	....	136
26 Norwood: **First** ..... Sta 17	**408**	**4**	....	**5**	**10**	**11**	**2**	**4**	**390**	**145**	**5**	**1**	**44**	**21**	**52**	**7**	**60**	....	**162**	**10**	**312**
27 Norwood Circuit	**556**	**3**	**1**	**5**	**1**	....	**1**	**4**	**559**	**363**	**3**	**6**	**42**	**36**	**124**	**16**	**113**	**15**	**478**	**50**	**832**
Cedar Grove ..... Sta 4	119	1	....	1	....	....	1	1	119	75	....	1	10	8	26	3	20	4	96	11	168
Green Memorial ..... Sta 8	136	....	1	1	1	....	....	2	136	83	1	4	8	8	20	4	32	4	118	11	197
Mt. Zion ..... Sta 14	168	1	....	3	....	....	....	....	171	125	....	1	10	10	40	4	40	7	151	12	264
Randall ..... Sta 24	133	1	....	....	....	....	....	1	133	80	2	....	14	10	38	5	21	....	113	16	203
28 Peachland	**508**	**3**	**3**	**2**	**6**	**3**	**5**	**9**	**493**	**358**	....	....	**26**	**46**	**107**	**18**	**114**	....	**289**	**39**	**613**
Fountain Hill ..... Ans 7	95	....	....	1	5	3	4	3	81	62	....	....	....	11	7	....	14	....	51	1	84
Hopewell ..... Ans 10	286	....	1	....	....	....	....	5	282	190	....	....	22	22	81	17	56	....	168	33	377
Mt. Moriah ..... Uni 19	36	3	2	1	....	....	....	....	42	26	....	....	2	5	10	....	15	....	26	3	59
Peachland ..... Ans 17	91	....	....	....	1	....	1	1	88	80	....	....	2	8	9	1	29	....	44	2	93
29 Polkton	**452**	**3**	**2**	....	**10**	**6**	....	**2**	**439**	**226**	**4**	**2**	**13**	**41**	**101**	....	**62**	....	**165**	....	**369**
Mt. Vernon ..... Ans 14	95	3	....	....	2	....	....	....	96	56	....	2	....	6	23	....	15	....	41	....	85
Polkton ..... Ans 19	163	....	....	....	2	1	....	....	160	50	....	....	2	12	29	....	18	....	38	....	97
Poplar Hill ..... Ans 20	96	....	2	....	5	1	....	1	91	70	....	....	2	9	26	....	13	....	52	....	100
Wightman ..... Ans 27	98	....	....	....	1	4	....	1	92	50	4	....	9	14	23	....	16	....	34	...	87
30 Prospect	**388**	**12**	**3**	**4**	**7**	....	**5**	**4**	**391**	**260**	**5**	**15**	**42**	**44**	**88**	**27**	**80**	**9**	**175**	**18**	**441**
Midway ..... Uni 15	50	1	....	1	....	....	....	1	51	25	....	1	....	8	4	4	10	....	17	4	47
Prospect ..... Uni 23	222	5	...	3	7	....	4	....	219	175	5	8	37	18	53	21	35	7	115	8	257
Smyrna ..... Uni 24	76	5	3	....	....	....	1	2	81	40	....	5	....	8	20	1	18	1	32	4	84
Trinity ..... Uni 26	40	1	....	....	....	....	....	1	40	20	....	1	5	10	11	1	17	1	11	2	53

CHARGE AND CHURCH	List Number	CHURCH MEMBERSHIP													CHURCH SCHOOL MEMBERSHIP							
		1 Total Full Members Reported Last Year	2 Rec. this year on Profession of Faith or Restored	3 Received by Transfer from Other Methodist Churches	4 Received from Other Denominations	5 Removed by Transfer to Other Methodist Churches	6 Removed by Q. C. Action or Withdrawn	7 Removed by Transfer to Other Denominations	8 Removed by Death	9 Total Full Members	10 Average Attendance at Sunday Morning Worship Service(s)	11 Baptisms—Infants presented by Parents or Guardians	12 Baptisms—All Others, Children, Youth, Adults	13 Preparatory Members Now on Roll (Baptized Children under 16)	16 Total Officers, Teachers and Other Leaders (Do not include in 17-22)	17 Children—(0-11 Years) in Entire Church School (Except Nursery Home Members)	18 Nursery Home Members	19 Youth (12-21 Years) in entire Church School (Except Youth Home and Ext. Members)	20 Youth Home and Extension Members	21 Adults (22 and older) in entire Church School (Except Adult Home and Ext. Members)	22 Adult Home and Extension Members	23 Total Church School Membership (Add Columns 16-22, inclusive)
31 Richfield-New Mt. Tabor		225	....	1	....	2	....	1	....	223	150	....	....	35	26	54	....	50	5	119	5	259
New Mt. Tabor	Sta 16	128	....	1	....	2	....	....	....	127	90	....	....	27	14	31	....	30	3	69	1	148
Richfield	Sta 26	97	....	....	....	....	....	1	....	96	60	....	....	8	12	23	....	20	2	50	4	111
32 Rolling Hills-Grace		132	17	28	22	....	....	....	....	199	90	4	20	16	17	33	....	45	....	90	....	185
Grace	Uni 9	132	9	....	5	....	....	....	....	147	45	....	9	....	7	13	....	26	....	54	....	100
Rolling Hills	Uni 36	....	8	28	17	....	....	....	....	53	45	4	11	16	10	20	....	19	....	36	....	85
33 Salem	Sta 27	300	11	1	1	1	.....	....	2	310	170	1	11	33	38	67	....	36	1	146	5	293
34 Stanfield		430	8	2	1	....	....	3	2	436	205	4	9	29	20	94	6	57	4	186	10	377
Love's Chapel	Sta 10	159	3	1	....	....	....	1	2	160	75	1	3	10	9	24	5	36	....	40	7	121
Love's Grove	Sta 11	271	5	1	1	....	....	2	....	276	130	3	6	19	11	70	1	21	4	146	3	256
34 Unionville		268	1	....	....	4	....	....	....	265	175	.....	....	....	25	61	....	79	....	91	....	256
Mill Grove	Uni 16	71	....	....	....	1	....	....	....	70	55	....	....	....	7	16	....	30	....	25	....	78
Union Grove	Uni 28	68	1	....	...	3	....	....	....	66	40	....	....	....	6	12	....	15	....	25	....	58
Unionville	Uni 29	29	....	....	....	....	....	....	....	29	20	....	....	....	5	2	....	....	....	13	....	20
Zion	Uni 34	100	....	....	....	....	....	....	....	100	60	....	....	....	7	31	....	34	....	28	....	100
36 Wade		173	....	2	....	2	....	....	1	172	90	1	....	1	16	46	....	39	....	55	....	156
Grace	Ans 8	49	....	....	....	....	....	....	1	48	30	....	....	....	7	22	....	15	....	10	....	54
Wade	Ans 26	124	....	2	....	2	....	....	....	124	60	1	....	1	9	24	....	24	....	45	....	102
37 Wadesboro: First	Ans 5	829	18	9	6	14	....	3	7	838	275	4	5	85	44	163	15	97	34	247	12	612
38 Waxhaw		186	....	3	2	2	....	....	4	185	106	2	....	34	12	47	1	29	8	47	....	144
Heath Memorial	Uni 10	20	....	....	....	....	....	....	....	20	13	....	....	....	3	4	....	4	....	6	....	17
Waxhaw	Uni 30	166	....	3	2	2	....	....	4	165	93	2	....	34	9	43	1	25	8	41	....	127
39 Weddington		352	6	8	8	2	11	....	....	361	135	3	2	49	35	52	1	31	1	76	9	205
Antioch	Uni 1	103	....	....	5	....	....	....	....	108	30	....	....	6	10	12	....	3	....	8	3	36
Weddington	Uni 31	249	6	8	3	2	11	....	....	253	105	3	2	43	25	40	1	28	1	68	6	169
40 Wesley Chapel	Sta 31	247	....	11	1	6	....	....	2	251	200	5	1	38	26	52	9	41	....	67	6	201
41 Wingate		286	....	4	2	4	....	....	1	287	135	1	....	28	27	59	9	35	5	86	12	233
Center	Uni 6	53	....	....	....	....	...	....	....	53	25	....	....	3	7	13	1	5	1	23	2	52
Sutton Park	Uni 35	65	....	....	2	2	....	....	....	65	30	....	....	13	7	30	5	10	2	27	2	83
Wingate	Uni 33	168	....	4	....	2	....	....	1	169	80	1	....	12	13	16	3	20	2	36	8	98
Total		15597	250	218	109	238	106	56	158	15616	7423	100	179	1169	1323	2968	295	2425	320	6078	356	13765

ALBEMARLE DISTRICT—Table 1-B

List Number	CHARGE AND CHURCH		CHURCH SCHOOLS: ATTENDANCE 24 Average Attendance at Sunday School (all ages)	25 Av. Attendance Methodist Sunday Evening Fellowship (all ages)	26 Average Attendance Add'l Sessions—Children	27 Av. Att. MYF Sunday Evening Meetings (include also in col. 25)	28 Av. Attendance Adults in Ch. Sch. Mtgs. other than Sunday School	CHURCH SCHOOLS: ADDITIONAL INFORMATION 31 Number of Church Schools on Charge	32 Methodist Pupils and Constituents in Vacation Church Schools	33 Church School Members Joining the Church on Profession of Faith	34 No. Classes or Groups in Church School	35 No. of Classes or Groups Using App. Methodist Lesson Materials	36 Church School Offering for World Service and Conf. Benevolences	W.S.C.S. 37 Membership (inc. W.S.G.)	38 Amount Paid for Local Church and Community Work	40 Membership in Methodist Men's Clubs	41 Number "Together" Subscriptions	42 Number of Organized Churches	PROPERTY AND OTHER ASSETS 44 Estimated Value of Church Buildings, Equipment & Land	45 Estimated Value of Parsonages, Furniture, and Land	46 Estimated Value of Other Assets (cash, bonds, other property, etc.)	47 Indebtedness on Items 44, 45, 46	48 Other Indebtedness
1	Albemarle: **Central**	Sta 5	290	50	30	60	....	1	75	12	18	18	900	206	511	....	....	1	350000	56000	82000	29307	....
2	**First Street**	Sta 6	188	....	25	20	12	1	50	17	21	21	....	110	2530	....	2	1	130000	23000	....	....	2795
3	**Main Street**	Sta 12	195	....	20	15	50	1	97	....	13	13	....	91	370	25	3	1	327000	26000	30000	70746	....
4	**Parkway-Pine Grove**		139	....	....	12	....	2	60	2	19	19	....	40	190	....	6	2	120000	20000	....	....	....
	Parkway	Sta 21	34	....	....	....	....	1	25	....	7	7	....	11	110	....	3	1	50000	....	....	....	....
	Pine Grove	Sta 22	105	....	....	12	....	1	35	2	12	12	....	29	80	....	3	1	70000	20000	....	....	....
5	**Tabernacle**	Sta 29	150	11	12	11	15	1	46	6	11	11	....	30	....	....	....	....	65000	15000	....	....	....
6	**Albemarle Circuit**		328	....	....	42	....	3	143	10	33	33	....	52	382	40	....	3	220700	10500	3000	20000	....
	Porter	Sta 23	90	....	....	15	....	1	50	3	10	10	....	18	102	....	....	1	68000	3500	....	4000	....
	Stony Hill	Sta 28	153	....	....	11	....	1	60	3	13	13	....	20	157	40	....	1	65200	3500	3000	....	....
	Union Chapel	Sta 30	85	....	....	16	....	1	33	4	10	10	....	14	123	....	....	1	87500	3500	....	16000	....
7	**Ansonville**		170	25	56	25	....	3	56	11	14	14	....	46	857	12	1	4	125000	22000	3000	2000	....
	Ansonville	Ans 1	75	8	23	8	....	1	23	6	6	6	....	25	367	12	1	1	75000	11000	3000	....	....
	Cedar Hill	Ans 3	47	7	20	7	....	1	20	3	4	4	....	9	475	....	....	1	19900	4400	....	2000	....
	Concord	Ans 4	48	10	13	10	....	1	13	2	4	4	....	12	15	....	....	1	28000	4400	....	....	....
	Salem	Ans 21	....	....	....	....	....	....	....	....	....	....	....	....	....	....	....	1	2100	2200	....	....	....
8	**Badin**	Sta 1	112	....	....	20	....	1	45	2	11	11	....	78	73	25	5	1	74000	39000	20000	1600	....
9	**Bethany**	Sta 2	106	25	....	25	15	1	60	12	10	10	....	34	250	26	5	....	65000	18000	....	18000	....
10	**Bethel-Palestine**		196	....	....	19	....	2	60	2	20	20	2459	57	738	....	....	2	150000	12000	8000	....	....
	Bethel	Sta 3	50	....	....	4	....	1	....	....	7	7	315	31	655	....	....	1	50000	....	4000	....	....
	Palestine	Sta 20	146	....	....	15	....	1	60	2	13	13	2144	26	83	....	....	1	100000	12000	4000	....	....
11	**Bethlehem**	Uni 4	200	59	10	15	20	1	65	10	16	16	....	115	361	30	3	1	93500	15000	....	....	....
12	**Camp Ground**		189	55	30	51	41	4	76	3	30	30	....	76	232	....	1	4	88500	8000	....	....	....
	Bond's Grove	Uni 5	52	10	6	22	15	1	30	....	10	10	....	28	106	....	....	1	14000	2000	....	....	....
	Pleasant Grove	Uni 22	45	15	8	6	4	1	6	....	6	6	....	21	89	....	....	1	18500	2000	....	....	....
	Union	Uni 27	47	15	8	15	8	1	12	2	9	9	....	20	30	....	....	1	35000	2000	....	....	....
	Wesley Chapel	Uni 32	45	15	8	8	14	1	28	1	5	5	....	7	7	....	....	1	21000	2000	....	....	....
13	**Friendship**		210	135	85	41	....	2	85	9	20	20	....	56	200	....	11	2	100000	26000	....	....	....
	Friendship	Sta 7	140	75	50	25	....	1	50	6	11	11	....	30	150	....	8	1	80000	26000	....	....	....
	Oak Grove	Sta 19	70	60	35	16	....	1	35	3	9	9	....	26	50	....	3	1	20000	....	....	....	....
14	**Hebron**		189	27	....	27	....	3	80	5	24	24	....	56	246	....	11	3	130000	19000	450	9375	....
	Bethel	Uni 3	54	8	....	8	....	1	22	3	7	7	....	14	20	....	10	1	60000	....	....	400	....
	Hebron	Uni 11	70	9	....	9	....	1	28	2	9	9	....	22	46	....	1	1	35000	19000	....	2675	....
	Mt. Carmel	Uni 18	65	10	....	10	....	1	30	....	8	8	....	20	180	....	....	1	35000	....	450	6300	....

List Number	CHARGE AND CHURCH	CHURCH SCHOOLS: ATTENDANCE 24 Average Attendance at Sunday School (all ages)	25 Av. Attendance Methodist Sunday Evening Fellowship (all ages)	26 Average Attendance Add'l Sessions—Children	27 Av. Att. MYF Sunday Evening Meetings (include also in col. 25)	28 Av. Attendance Adults in Ch. Sch. Mtgs. other than Sunday School	ADDITIONAL INFORMATION 31 Number of Church Schools on Charge	32 Methodist Pupils and Constituents in Vacation Church Schools	33 Church School Members Joining the Church on Profession of Faith	34 No. Classes or Groups in Church School	35 No. of Classes or Groups Using App. Methodist Lesson Materials	36 Church School Offering for World Service and Conf. Benevolences	W.S.C.S. 37 Membership (inc. W.S.C.)	38 Amount Paid for Local Church and Community Work	40 Membership in Methodist Men's Clubs	41 Number "Together" Subscriptions	42 Number of Organized Churches	PROPERTY AND OTHER ASSETS 44 Estimated Value of Church Buildings, Equipment & Land	45 Estimated Value of Parsonages, Furniture, and Land	46 Estimated Value of Other Assets (cash, bonds, other property, etc.)	47 Indebtedness on Items 44, 45, 46	48 Other Indebtedness
15	**Indian Trail-Stallings**	177	....	....	25	25	2	74	5	16	16	162	92	504	....	1	2	71750	22000	....	1900	....
	Indian Trail ... Uni 12	120	....	....	25	25	1	49	2	11	11	....	65	404	....	1	1	45000	11000	....	....	....
	Stallings ... Uni 25	57	....	....	....	....	1	25	3	5	5	162	27	100	....	...	1	26750	11000	....	1900	....
16	**Lilesville**	184	....	....	37	....	....	140	6	27	27	....	77	324	12	8	4	94100	20000	20699	....	....
	Forrestville ... Ans 6	75	....	....	12	....	....	45	6	9	9	....	24	61	....	3	1	45000	5000	8017	....	....
	Lilesville ... Ans 11	50	....	....	10	....	....	45	....	9	9	....	25	129	12	3	1	36600	5000	12507	....	....
	Olivet ... Ans 16	50	....	....	15	....	....	50	....	7	7	....	18	120	....	1	1	6500	5000	175	....	....
	Savannah ... Ans 23	9	....	....	....	....	....	....	....	2	2	....	10	14	....	1	1	6000	5000	....	....	....
17	**Locust-Oakboro**	96	....	....	13	....	2	52	2	13	13	....	21	100	....	....	2	105000	8000	....	4650	....
	Locust ... Sta 9	37	....	....	....	....	1	30	1	6	6	....	10	100	....	....	1	45000	....	....	4650	....
	Oakboro ... Sta 18	59	....	....	13	....	1	22	1	7	7	....	11	....	....	....	1	60000	8000	....	....	....
18	**Marshville**	160	....	....	15	....	2	81	7	18	18	....	50	926	20	50	2	134500	22500	....	25000	....
	Gilboa ... Uni 8	35	....	....	....	....	1	29	....	7	7	....	....	....	....	26	1	20000	3375	....	....	....
	Marshville ... Uni 13	125	....	....	15	....	1	52	7	11	11	....	50	926	20	24	1	114500	19125	....	25000	....
19	**Mineral Springs** ... Uni 17	89	45	15	20	15	1	30	....	9	9	....	50	....	....	3	1	59800	17000	....	....	....
20	Monroe: **Central** ... Uni 7	345	60	85	60	47	1	187	2	25	25	150	260	525	150	48	1	326000	55000	212256	....	....
21	**Memorial-Benton Heights**	173	31	....	12	96	2	85	4	20	20	....	51	157	....	....	2	209280	14300	940	57580	800
	Benton Heights ... Uni 2	57	31	....	12	34	1	25	2	8	8	....	21	25	....	....	1	78430	....	....	44326	800
	Memorial ... Uni 21	116	....	....	....	62	1	60	2	12	12	....	30	132	....	....	1	130850	14300	940	13254	....
22	**Morven**	223	22	....	22	....	4	....	....	24	19	....	....	....	....	....	4	80400	30000	1200	4500	....
	Morven ... Ans 13	60	....	....	....	....	1	....	....	8	8	....	....	....	....	....	1	31000	8000	500	....	....
	Pleasant Hill ... Ans 18	87	12	....	12	....	1	....	....	6	4	....	....	....	....	....	1	35000	8000	200	....	....
	Sandy Plains ... Ans 22	40	10	....	10	....	1	....	....	5	2	....	....	....	....	....	1	10200	7000	300	....	....
	Shiloh ... Ans 24	36	....	....	....	....	1	....	....	5	5	....	....	....	....	....	1	4200	7000	200	....	....
23	**New Hope** (Union Co.) ... Uni 20	50	10	....	10	....	1	40	1	6	6	....	12	15	....	1	1	42000	....	....	....	....
24	**New Hope-Bethel**	165	12	....	10	25	4	70	12	23	23	....	....	....	....	12	4	140000	10000	15000	....	....
	Bethel ... Ans 2	60	....	....	....	9	1	25	3	7	7	....	....	....	....	5	1	50000	3000	15000	....	....
	Hanna ... Ans 9	42	....	....	....	7	1	23	5	6	6	....	....	....	....	3	1	50000	2000	....	....	....
	Long Pine ... Ans 12	18	....	....	....	....	1	....	....	2	2	....	....	....	....	....	1	10000	2000	....	....	....
	New Hope ... Ans 15	45	12	....	10	9	1	22	4	8	8	....	....	....	....	4	1	30000	3000	....	....	....
25	**New London-Bethesda**	134	....	....	18	....	2	48	4	14	14	....	63	767	....	9	2	104000	26195	....	7822	....
	Bethesda ... Sta 32	54	....	....	6	....	1	19	3	5	5	....	12	36	....	6	1	39000	....	....	....	....
	New London ... Sta 15	80	....	....	12	....	1	29	1	9	9	....	51	731	....	3	1	65000	26195	....	7822	....
26	Norwood: **First** ... Sta 17	170	....	25	30	50	1	40	4	14	14	....	82	274	....	150	1	120000	14000	....	4000	....

27 Norwood Circuit	383	....	....	55	....	4	134	3	27	27	....	36	225	....	....	4	95000	15000	....	....	....
Cedar Grove ... Sta 4	85	....	....	10	....	1	28	1	6	6	....	....	....	....	....	1	30000	3750	....	....	....
Green Memorial ... Sta 8	90	....	....	12	....	1	36	....	6	6	....	10	50	....	....	1	20000	3750	....	....	....
Mt. Zion ... Sta 14	125	....	....	15	....	1	38	1	8	8	....	14	100	....	....	1	20000	3750	....	....	....
Randall ... Sta 24	83	....	....	18	....	1	32	1	7	7	....	12	75	....	....	1	25000	3750	....	....	....
28 Peachland	321	....	....	43	....	4	195	....	25	18	....	49	585	....	....	4	179200	12000	....	....	....
Fountain Hill ... Ans 7	50	....	....	....	....	1	14	....	4	....	....	7	12	....	....	1	18200	2400	....	....	....
Hopewell ... Ans 10	180	....	....	15	....	1	115	....	11	8	....	24	216	....	....	1	85000	6000	....	....	....
Mt. Moriah ... Uni 19	26	....	....	....	....	1	16	....	4	4	....	7	12	....	....	1	42000	1200	....	....	....
Peachland ... Ans 17	65	....	....	28	....	1	50	....	6	6	....	11	345	....	....	1	34000	2400	....	....	....
29 Polkton	262	65	....	35	....	4	180	3	27	27	....	87	889	....	2	4	124000	14000	2700	1000	....
Mt. Vernon ... Ans 14	60	14	....	14	....	1	44	3	6	6	....	20	142	....	....	1	21000	2520	1500	....	....
Polkton ... Ans 19	76	6	....	6	....	1	46	....	8	8	....	28	467	....	2	1	62000	4620	....	....	....
Poplar Hill ... Ans 20	72	30	....	....	....	1	50	....	7	7	....	12	199	....	....	1	16000	2800	....	....	....
Wightman ... Ans 27	54	15	....	15	....	1	40	....	6	6	....	27	81	....	....	1	25000	4060	1200	1000	....
30 Prospect	270	....	....	37	25	4	90	11	20	20	....	67	352	....	15	4	81100	9500	2000	1600	....
Midway ... Uni 15	25	....	....	....	....	1	5	1	3	3	....	....	....	....	1	1	8200	....	....	....	....
Prospect ... Uni 23	180	....	....	30	25	1	55	4	9	9	....	50	307	....	13	1	50000	9500	2000	....	
Smyrna ... Uni 24	40	....	....	....	....	1	25	5	4	4	....	10	45	....	1	1	10900	....	....	500	....
Trinity ... Uni 26	25	....	....	7	....	1	5	1	4	4	....	7	....	....	....	1	12000	....	....	1100	....
31 Richfield-New Mt. Tabor	190	....	46	43	....	2	60	....	18	18	....	41	287	....	3	....	103000	16000	8100	....	....
New Mt. Tabor ... Sta 16	110	....	36	33	....	1	32	....	10	10	....	28	162	....	2	....	60000	8000	8000	....	....
Richfield ... Sta 26	80	....	10	10	....	1	28	....	8	8	....	13	125	....	1	....	43000	8000	100	....	....
32 Rolling Hills-Grace	116	23	....	23	....	2	34	9	12	12	....	34	211	....	....	2	71500	....	3500	24000	....
Grace ... Uni 9	68	15	....	15	....	1	34	7	5	5	....	18	163	....	....	1	18000	....	1500	....	....
Rolling Hills ... Uni 36	43	8	....	8	....	1	....	2	7	7	....	16	48	....	....	1	53500	....	2000	24000	....
33 Salem ... Sta 27	150	16	49	16	35	1	64	11	10	10	....	65	432	....	6	1	100000	8000	15900	....	....
34 Stanfield	220	....	....	35	....	2	109	8	17	17	1119	32	778	....	....	2	118900	22350	....	....	....
Love's Chapel ... Sta 10	81	....	....	7	....	1	36	3	8	8	559	14	491	....	....	1	46900	11175	....	....	....
Love's Grove ... Sta 11	139	....	....	28	....	1	73	5	9	9	560	18	287	....	....	1	72000	11175	....	....	....
34 Unionville	163	....	....	34	....	4	....	....	....	4	....	39	187	....	....	....	65000	8000	20000	....	....
Mill Grove ... Uni 16	48	....	....	18	....	1	....	....	....	1	....	19	12	....	....	....	9000	2160	....	....	....
Union Grove ... Uni 28	40	....	....	....	....	1	....	....	....	1	....	....	....	....	....	....	4000	1680	....	....	....
Unionville ... Uni 29	10	....	....	....	....	1	....	....	....	1	....	....	....	....	....	....	7000	1200	....	....	....
Zion ... Uni 34	65	....	....	16	....	1	....	....	....	1	....	20	175	....	....	....	45000	2960	20000	....	....
36 Wade	89	....	....	18	....	2	100	....	12	12	1285	10	30	14	....	2	55000	15000	....	....	700
Grace ... Ans 8	37	....	....	6	....	1	40	....	5	5	953	....	....	....	....	1	20000	....	....	....	....
Wade ... Ans 26	52	....	....	12	....	1	60	....	7	7	332	10	....	14	....	1	35000	15000	....	....	700
37 Wadesboro: **First** ... Ans 5	305	....	30	38	40	1	89	18	20	20	....	178	993	....	12	1	530000	35000	11000	....	....
38 Waxhaw	86	15	....	15	60	2	45	....	12	12	....	39	305	....	1	2	90000	25000	....	....	....
Heath Memorial ... Uni 10	13	....	....	....	....	1	....	....	3	3	....	....	....	....	....	1	25000	....	....	....	....
Waxhaw ... Uni 30	73	15	....	15	60	1	45	....	9	9	....	39	305	....	1	1	65000	25000	....	....	....
39 Weddington	141	14	....	14	10	2	56	6	16	16	....	67	502	....	....	2	65000	21000	....	2211	....
Antioch ... Uni 1	23	....	....	....	....	1	15	....	5	5	....	19	14	....	....	1	25000	....	....	....	....
Weddington ... Uni 31	118	14	....	14	10	1	41	6	11	11	....	48	448	....	....	1	40000	21000	....	2211	....
40 Wesley Chapel ... Sta 31	114	....	8	15	....	1	44	....	11	11	....	58	304	....	74	1	40000	18000	6900	....	....
41 Wingate	103	11	....	....	90	3	85	....	18	18	....	45	691	16	21	3	154000	40000	12000	15600	....
Center ... Uni 6	12	....	....	....	25	1	35	....	6	6	....	8	125	....	6	1	18000	....	....	....	....
Sutton Park ... Uni 35	41	5	....	....	30	1	25	....	4	4	....	12	....	16	2	1	41000	....	....	15600	....
Wingate ... Uni 33	50	6	....	....	35	1	25	....	8	8	....	25	566	....	13	1	95000	40000	12000	....	....
District Property	....	....	....	....	....	....	....	....	....	....	....	....	....	....	....	....	....	40000	13000	6968	....
Total	7541	711	526	1076	671	86	3130	217	714	706	6075	2652	17303	370	464	83	5397230	807345	477705	300891	4295

List Number	CHARGE AND CHURCH	LOCAL CHURCH EXP.				MINISTERIAL SUPPORT												66	67	BENEVOLENCES		
		Paid on Principal and Interest on Old Indebtedness, Loans, Mortgages, Etc. 51	Paid for Buildings and Improvements (Not Inc. Loans, Mortgages, Etc.) 52	Paid for Church School Lesson Materials, Supplies, Administration, etc. 53	Paid Other Current Expenses, Etc. 54	Pastor's Salary Claim 55a	Total Paid Pastor and Associate(s) 56c	Total Travel Allowance Paid 57c	Total Utilities Paid 58c	Dist. Superintendent's Fund—Apportioned 59a	Dist. Superintendent's Fund—Paid 59b	Episcopal Fund—Apportioned 60a	Episcopal Fund—Paid 60b	Conference Claimants' Fund—Apportioned 61a	Conference Claimants' Fund—Paid 61b	Minimum Salary Fund—Apportioned 62a	Minimum Salary Fund—Paid 62b	Jurisdictional, Area, Conf. and District Administration Funds Paid	Interdenominational Co-operation Fund Paid	World Service and Conf. Benevolences Apportioned 72a	World Service and Conf. Benevolences Accepted 72b	World Service and Conf. Benevolences Paid 72c
1	Albemarle: **Central** ..... Sta 5	12236	....	6254	20000	8200	8200	1400	....	690	690	288	288	2632	2632	702	702	328	....	4446	4446	4446
2	**First Street** ..... Sta 6	1588	1273	6400	1967	5800	5800	700	....	267	267	111	111	1021	1021	272	272	232	....	1725	1725	1725
3	**Main Street** ..... Sta 12	13664	3040	1334	6836	6800	6800	....	....	276	276	115	115	1056	1056	282	282	272	....	1785	1785	1785
4	**Parkway-Pine Grove**	....	493	845	2165	4400	4400	....	60	127	127	53	53	484	484	129	129	176	....	817	817	817
	Parkway ..... Sta 21	....	43	175	715	2200	2200	....	....	42	42	18	18	161	161	43	43	88	....	272	272	272
	Pine Grove ..... Sta 22	....	450	670	1450	2200	2200	....	60	85	85	35	35	323	323	86	86	88	....	545	545	545
5	**Tabernacle** ..... Sta 29	....	....	431	1505	4000	4000	200	....	141	141	59	59	537	537	143	143	160	....	908	908	908
6	**Albemarle Circuit**	6690	38797	2263	4407	4000	4000	1000	....	174	174	72	72	663	663	177	177	160	....	1119	1119	1119
	Porter ..... Sta 23	4790	171	325	1238	1334	1334	200	....	58	58	24	24	221	221	59	59	53	....	373	373	373
	Stony Hill ..... Sta 28	1900	826	1451	1816	1333	1333	650	....	58	58	24	24	221	221	59	59	54	....	373	373	373
	Union Chapel ..... Sta 30	....	37800	487	1353	1333	1333	150	....	58	58	24	24	221	221	59	59	53	....	373	373	373
7	**Ansonville**	....	8509	1653	824	4600	4600	....	....	123	123	58	58	503	503	172	172	184	....	1004	1004	1004
	Ansonville ..... Ans 1	....	300	1152	380	2745	2745	....	....	61	61	29	29	251	251	86	86	92	....	502	502	502
	Cedar Hill ..... Ans 3	....	8000	301	131	763	763	....	....	25	25	12	12	101	101	34	34	37	....	201	201	201
	Concord ..... Ans 4	....	200	200	256	763	763	....	....	25	25	12	12	101	101	34	34	37	....	201	201	201
	Salem ..... Ans 21	....	9	....	57	329	329	....	....	12	12	5	5	50	50	18	18	18	....	100	100	100
8	**Badin** ..... Sta 1	1200	574	503	3317	4600	4600	600	....	183	183	76	76	698	698	186	186	180	....	1180	1180	1180
9	**Bethany** ..... Sta 2	2188	3033	407	1517	4100	4100	900	....	136	136	57	57	519	519	139	139	164	....	876	876	876
10	**Bethel-Palestine**	....	1030	935	2897	3320	3320	1180	....	145	145	61	61	555	555	148	148	133	....	929	929	929
	Bethel ..... Sta 3	....	200	215	978	1020	1020	380	....	54	54	23	23	205	205	55	55	49	....	347	347	347
	Palestine ..... Sta 20	....	830	720	1919	2300	2300	800	....	91	91	38	38	350	350	93	93	84	....	582	582	582
11	**Bethlehem** ..... Uni 4	....	3291	1207	3991	6000	6000	200	....	206	206	86	86	788	788	210	210	248	....	1331	1331	1331
12	**Camp Ground**	....	....	....	....	4200	4200	600	....	141	141	59	59	537	537	143	143	168	....	908	908	908
	Bond's Grove ..... Uni 5	....	....	....	....	1050	1050	150	....	36	36	15	15	134	134	36	36	42	....	227	227	227
	Pleasant Grove ..... Uni 22	....	....	....	....	1050	1050	150	....	35	35	15	15	135	135	36	36	42	....	227	227	227
	Union ..... Uni 27	....	....	....	....	1050	1050	150	....	35	35	15	15	134	134	35	35	42	....	227	227	227
	Wesley Chapel ..... Uni 32	....	....	....	....	1050	1050	150	....	35	35	14	14	134	134	36	36	42	....	227	227	227
13	**Friendship**	....	29000	500	500	3200	3200	1000	....	131	131	55	55	501	501	134	134	128	....	848	848	848
	Friendship ..... Sta 7	....	26000	300	300	2240	2300	700	....	92	92	38	38	351	351	94	94	90	....	594	594	594
	Oak Grove ..... Sta 19	....	3000	200	200	960	900	300	....	39	39	17	17	150	150	40	40	38	....	254	254	254
14	**Hebron**	3467	6292	1044	2722	3900	3900	1100	....	141	141	59	59	537	537	143	143	156	....	908	908	908
	Bethel ..... Uni 3	703	283	246	1023	1300	1300	366	....	47	47	20	20	179	179	47	47	52	....	303	303	302
	Hebron ..... Uni 11	966	3106	440	988	1300	1300	367	....	47	47	19	19	179	179	48	48	52	....	303	303	303
	Mt. Carmel ..... Uni 18	1798	2903	358	711	1300	1300	367	....	47	47	20	20	179	179	48	48	52	....	302	302	303

15 Indian Trail-Stallings		1200	647	819	518	5200	4600	600	....	119	119	54	54	487	487	166	166	172	....	969	969	969
Indian Trail	Un. 12	....	561	546	306	2760	2760	360	....	72	72	32	32	292	292	100	100	103	....	582	582	582
Stallings	Un 25	1200	86	273	212	1840	1840	240	....	47	47	22	22	195	195	66	66	69	....	387	387	387
16 Lilesville		....	189	869	1414	4700	4700	500	....	155	155	65	65	591	591	158	158	188	....	998	998	998
Forrestville	Ans 6	....	....	365	237	1600	1600	120	....	53	53	22	22	201	201	54	54	47	....	363	363	363
Lilesville	Ans 11	....	128	366	921	2000	2000	100	....	60	60	25	25	230	230	62	62	47	....	345	345	345
Olivet	Ans 16	....	....	124	157	567	567	220	....	24	24	11	11	92	92	24	24	47	....	184	184	184
Savannah	Ans 23	....	61	14	99	533	533	60	....	18	18	7	7	68	68	18	18	47	....	106	106	106
17 Locust-Oakboro		1669	181	560	1387	1600	1600	1000	....	66	66	27	27	251	251	67	67	....	....	423	423	423
Locust	Sta 9	1061	31	147	362	800	800	400	....	32	32	13	13	120	120	32	32	....	....	203	203	203
Oakboro	Sta 18	608	150	413	1025	800	800	600	....	34	34	14	14	131	131	35	35	....	....	220	220	220
18 Marshville		....	18932	1424	2394	5300	5300	1000	....	160	160	66	66	609	609	162	162	212	....	1028	1028	1028
Gilboa	Uni 8	....	38	370	190	795	795	150	....	24	24	10	10	91	91	24	24	32	....	154	154	154
Marshville	Uni 13	....	18894	1054	2204	4505	4505	850	....	136	136	56	56	518	518	138	138	180	....	874	874	874
19 Mineral Springs	Uni 17	....	750	1689	1276	3900	3900	800	....	117	117	49	49	448	448	119	119	156	....	756	756	756
20 Monroe: **Central**	Uni 7	....	2460	3878	25948	9000	9000	1200	....	741	742	309	309	2829	2830	755	755	350	....	4778	4778	4778
21 Memorial-Benton Heights		6496	1773	685	4041	4400	4400	150	300	183	183	76	76	698	698	186	186	176	....	1180	1180	1180
Benton Heights	Uni 2	1296	105	211	1319	2200	2200	75	150	79	79	32	32	306	306	81	81	88	....	518	518	518
Memorial	Uni 21	5200	1668	474	2722	2200	2200	75	150	104	104	44	44	392	392	105	105	88	....	662	662	662
22 Morven		1667	305	723	2091	4000	3414	....	....	174	174	72	72	663	663	177	177	160	....	1119	1119	1119
Morven	Ans 13	379	80	250	568	2000	1707	....	....	87	87	36	36	332	332	88	89	80	....	559	559	560
Pleasant Hill	Ans 18	185	25	214	768	980	836	....	....	43	43	17	18	162	162	43	43	39	....	274	274	274
Sandy Plains	Ans 22	1008	63	154	513	520	444	....	....	23	22	10	9	86	86	24	23	21	....	146	146	145
Shiloh	Ans 24	95	137	105	242	500	427	....	....	21	22	9	9	83	83	22	22	20	....	140	140	140
23 New Hope (Union Co.)	Uni 20	150	1487	250	537	1800	1800	500	....	61	61	25	25	233	233	62	62	72	....	394	394	394
24 New Hope-Bethel		959	4100	1007	836	4010	4010	590	....	141	140	59	59	537	537	143	143	152	....	908	908	908
Bethel	Ans 2	....	....	296	93	1315	1315	265	....	49	49	21	21	188	188	50	50	53	....	265	265	318
Hanna	Ans 9	959	4100	59	293	885	885	110	....	31	31	13	12	118	118	31	32	33	....	200	200	200
Long Pine	Ans 12	....	....	90	4	315	315	40	....	11	11	5	5	43	43	11	11	11	....	73	73	72
New Hope	Ans 15	....	....	562	446	1495	1495	175	....	49	49	21	21	188	188	50	50	53	....	318	318	318
25 New London-Bethesda		....	....	984	1882	4200	4200	1300	....	132	132	55	55	502	502	134	134	180	....	846	846	846
Bethesda	Sta 32	....	....	318	797	1600	1600	300	....	38	38	16	16	144	144	38	38	120	....	241	241	241
New London	Sta 15	....	....	666	1085	2600	2600	1000	....	94	94	39	39	358	358	96	96	60	....	605	605	605
26 Norwood: **First**	Sta 17	2716	402	2569	3893	5100	5100	1000	96	211	211	88	88	806	806	215	215	204	....	1361	1361	1361
27 Norwood Circuit		....	1650	1535	1965	4050	3550	500	....	164	164	68	68	627	627	167	167	142	....	1059	1059	1059
Cedar Grove	Sta 4	....	800	250	175	650	650	100	....	41	41	17	17	156	157	41	42	36	....	264	264	264
Green Memorial	Sta 8	....	500	375	200	900	900	100	....	41	41	17	17	157	157	42	42	34	....	265	265	265
Mt. Zion	Sta 14	....	350	450	590	1000	1000	150	....	41	41	17	17	157	157	42	41	36	....	265	265	265
Randall	Sta 24	....	....	460	1000	1000	1000	150	....	41	41	17	17	157	156	42	42	36	....	265	265	265
28 Peachland		....	2366	828	1638	4200	4200	800	....	169	169	70	70	645	645	172	172	168	....	1089	1089	1089
Fountain Hill	Ans 7	....	229	100	370	798	798	152	....	32	32	13	13	123	123	33	33	30	....	207	207	207
Hopewell	Ans 10	....	765	478	409	2142	2142	408	....	86	86	36	36	329	329	88	88	82	....	555	555	555
Mt. Moriah	Uni 19	....	97	51	41	336	336	64	....	14	14	6	6	52	52	13	14	13	....	87	87	87
Peachland	Ans 17	....	1275	199	818	924	924	176	....	37	37	15	15	141	141	38	37	43	....	240	240	240
29 Polkton		....	11174	890	2068	3900	3900	1000	95	155	155	65	65	591	591	158	158	156	....	998	998	998
Mt. Vernon	Ans 14	....	5553	170	503	702	702	180	17	28	28	11	12	106	107	28	28	28	....	180	180	180
Polkton	Ans 19	....	630	312	703	1287	1287	330	32	51	51	22	21	195	195	52	52	52	....	329	329	329
Poplar Hill	Ans 20	....	445	279	488	780	780	200	19	31	31	13	13	118	118	32	32	31	....	200	200	200
Wightman	Ans 27	....	4546	129	374	1131	1131	290	28	45	45	19	19	172	171	46	46	45	....	289	289	289
30 Prospect		135	5015	549	722	3925	3925	1200	....	131	131	55	55	501	501	134	134	157	....	848	848	848
Midway	Uni 15	....	695	49	33	348	348	85	....	11	11	4	4	43	43	11	11	14	....	72	72	72
Prospect	Uni 23	20	570	335	535	2774	2774	911	....	96	96	40	40	366	366	98	98	114	....	619	619	619
Smyrna	Uni 24	40	3600	79	94	430	430	120	....	13	13	6	6	50	50	14	14	16	....	85	85	85
Trinity	Uni 26	75	150	86	60	373	373	84	....	11	11	5	5	42	42	11	11	13	....	72	72	72

ALBEMARLE DISTRICT—Table 2-A (Continued)

List Number	CHARGE AND CHURCH	LOCAL CHURCH EXP.				MINISTERIAL SUPPORT												66	67	BENEVOLENCES		
		Paid on Principal and Interest on Old Indebtedness, Loans, Mortgages, Etc. 51	Paid for Buildings and Improvements (Not Inc. Loans, Mortgages, Etc.) 52	Paid for Church School Lesson Materials, Supplies, Administration, etc. 53	Paid Other Current Expenses, Etc. 54	Pastor's Salary Claim 55a	Total Paid Pastor and Associate(s) 56c	Total Travel Allowance Paid 57c	Total Utilities Paid 58c	Dist. Superintendent's Fund—Apportioned 59a	Dist. Superintendent's Fund—Paid 59b	Episcopal Fund—Apportioned 60a	Episcopal Fund—Paid 60b	Conference Claimants' Fund—Apportioned 61a	Conference Claimants' Fund—Paid 61b	Minimum Salary Fund—Apportioned 62a	Minimum Salary Fund—Paid 62b	Jurisdictional, Area, Conf and District Administration Funds Paid	Interdenominational Co-operation Fund Paid	World Service and Conf. Benevolences Apportioned 72a	World Service and Conf. Benevolences Accepted 72b	World Service and Conf. Benevolences Paid 72c
31	**Richfield-New Mt. Tabor**	....	498	591	3194	3600	3600	600	....	113	113	47	47	430	430	115	115	144	....	726	726	616
	New Mt. Tabor ... Sta 16	....	498	341	2892	1800	1800	300	....	56	57	24	24	215	215	57	58	72	....	363	363	408
	Richfield ... Sta 26	....	....	250	302	1800	1800	300	....	57	56	23	23	215	215	58	57	72	....	363	363	208
32	**Rolling Hills-Grace**	....	6900	842	931	1400	1400	....	....	42	42	18	18	161	161	43	43	....	....	273	273	272
	Grace ... Uni 9	....	2982	503	....	800	800	....	....	28	28	12	12	107	107	29	29	....	....	181	181	181
	Rolling Hills ... Uni 36	....	3918	339	....	600	600	....	....	14	14	6	6	54	54	14	14	....	....	91	91	91
33	**Salem** ... Sta 27	....	1304	569	606	4200	4400	600	....	150	150	63	63	573	573	153	153	176	....	967	967	967
34	**Stanfield**	....	2179	612	3752	3900	3900	600	400	143	174	72	72	663	663	177	177	152	....	1140	1140	1119
	Love's Chapel ... Sta 10	....	800	248	1644	1950	1950	300	200	67	87	36	36	331	331	88	88	76	....	570	570	559
	Love's Grove ... Sta 11	....	1379	364	2108	1950	1950	300	200	76	87	36	36	332	332	89	89	76	....	570	570	560
34	**Unionville**	848	909	393	993	1717	1717	700	....	66	66	27	27	251	251	67	67	69	....	423	423	423
	Mill Grove ... Uni 16	....	384	154	463	433	433	200	....	18	18	7	7	68	68	18	18	19	....	114	114	114
	Union Grove ... Uni 28	....	100	40	117	300	300	100	....	14	14	6	6	53	53	14	14	14	....	89	89	89
	Unionville ... Uni 29	....	125	34	50	383	383	200	....	10	10	4	4	38	38	10	10	10	....	63	63	63
	Zion ... Uni 34	848	300	165	363	601	601	200	....	24	24	10	10	92	92	25	25	26	....	157	157	157
36	**Wade**	557	....	329	1206	3600	3600	....	....	70	70	29	29	269	269	72	72	144	....	453	453	453
	Grace ... Ans 8	....	....	77	522	1133	1133	....	....	23	23	10	10	90	90	24	24	48	....	150	150	151
	Wade ... Ans 26	557	....	252	684	2467	2467	....	....	47	47	20	19	179	179	48	48	96	....	303	303	302
37	Wadesboro: **First** ... Ans 5	10595	8454	1832	16314	6900	6900	900	....	568	568	237	237	2167	2167	578	578	276	....	3660	3660	3670
38	**Waxhaw**	....	250	336	2143	4750	4750	....	....	108	108	45	45	412	412	110	110	100	....	696	696	695
	Heath Memorial ... Uni 10	....	250	30	175	430	430	....	....	5	5	2	2	18	18	5	5	....	....	30	30	30
	Waxhaw ... Uni 30	....	....	306	1968	4320	4320	....	....	103	103	43	43	394	394	105	105	100	....	665	665	665
39	**Weddington**	1680	723	989	1195	4700	4800	900	....	136	136	57	57	519	519	139	139	184	....	876	876	876
	Antioch ... Uni 1	....	375	130	....	741	841	100	....	32	32	13	13	122	122	30	35	42	....	205	205	205
	Weddington ... Uni 31	1680	348	859	1195	3959	3959	800	....	104	104	44	44	397	397	109	104	142	....	671	671	671
40	**Wesley Chapel** ... Sta 31	....	625	1610	2634	4000	4500	500	....	155	155	65	65	591	591	158	158	160	....	998	998	998
41	**Wingate**	1664	1348	596	1868	5200	5200	....	....	160	135	66	57	609	537	162	138	....	....	1028	1028	870
	Center ... Uni 6	....	200	120	381	1010	1010	....	....	25	25	10	12	97	137	26	28	....	....	163	163	170
	Sutton Park ... Uni 35	1664	342	202	464	1010	1010	....	....	33	....	13	....	126	....	33	....	....	....	213	213	....
	Wingate ... Uni 33	....	806	274	1023	3180	3180	....	....	102	110	43	45	386	400	103	110	....	....	652	652	700
	Total	71369	169953	51734	140094	80372	179486	25820	952	7471	7477	3138	3129	28694	28623	7729	7705	6749	....	48778	48778	48497

ALBEMARLE DISTRICT—Table 2-B

List Number	CHARGE AND CHURCH		BENEVOLENCES								OTHER CONFERENCE BENEVOLENCES												99
			73 World Service Special Gifts	74 General Advance Specials	75 One Great Hour of Sharing	76 Fellowship of Suffering and Service	77 Television-Radio Ministry Fund	78 Methodist Student Day	79 Methodist Youth Fund	80 Race Relations Sunday	83 Christian Education Sunday	84 Operational Expenses: Colleges, Universities, Seminaries	85 Operational Expenses: Wesley Foundations	86 Capital Expenditures: Colleges, Universities, Seminaries and Wesley Foundations	88 Conference Advance Specials	89 Hospitals	90 Homes for Children, Youth and the Aged	91 Commitment Day	92 Methodist Builders Club	93 District Missions	94 All Other Benevolences	95 WSCS (Includ. WSG), Cash Sent to District or Conference Treas.	Grand Total Paid (Add Cols. 51-95 Using PAID Items only.)
1	Albemarle: **Central**	Sta 5	....	2756	250	100	....	35	200	50	76	3110	....	500	....	168	2465	38	1165	800	210	1436	70535
2	**First Street**	Sta 6	....	344	13	13	....	14	86	19	26	1206	....	105	....	65	956	15	120	100	500	454	25392
3	**Main Street**	Sta 12	....	1171	50	25	25	14	30	20	31	1248	....	139	...	67	990	16	387	403	218	365	40659
4	**Parkway-Pine Grove**		....	60	20	8	20	6	....	9	14	570	....	....	10	31	453	7	124	259	129	83	11552
	Parkway	Sta 21	....	30	10	....	10	2	....	3	5	190	....	....	....	10	151	2	64	76	38	33	4381
	Pine Grove	Sta 22	....	30	10	8	10	4	....	6	9	380	....	....	10	21	302	5	60	183	91	50	7171
5	**Tabernacle**	Sta 29	....	30	....	....	....	7	7	10	15	635	....	25	....	34	503	8	15	189	....	....	9562
6	**Albemarle Circuit**		....	952	47	20	30	9	40	13	19	783	....	....	....	42	620	9	75	484	283	266	63214
	Porter	Sta 23	....	304	22	5	5	3	10	4	6	261	....	....	....	14	207	3	15	129	73	30	9937
	Stony Hill	Sta 28	....	343	19	10	20	3	30	4	6	261	....	....	....	14	207	3	10	213	122	89	10119
	Union Chapel	Sta 30	....	305	6	5	5	3	....	5	7	261	....	....	....	14	206	3	50	142	88	147	43158
7	**Ansonville**		....	....	....	7	....	7	40	10	15	473	....	....	....	31	497	7	30	279	....	281	19307
	Ansonville	Ans 1	....	....	....	....	....	4	18	5	8	236	....	....	....	16	248	4	30	114	....	261	6542
	Cedar Hill	Ans 3	....	....	....	7	....	1	7	2	2	95	....	....	....	6	100	1	....	64	....	10	9900
	Concord	Ans 4	....	....	....	....	....	....	15	2	2	95	....	....	....	6	100	1	....	75	....	10	2136
	Salem	Ans 21	....	....	....	....	....	1	....	1	3	47	....	....	....	3	49	1	....	26	....	....	729
8	**Badin**	Sta 1	....	100	....	....	....	9	110	13	20	826	....	....	....	45	654	10	60	330	66	301	15841
9	**Bethany**	Sta 2	....	66	....	14	....	7	25	10	15	614	....	....	....	33	487	7	25	....	....	269	15608
10	**Bethel-Palestine**		249	251	44	....	....	7	20	11	16	551	....	....	....	35	521	8	115	333	167	129	13790
	Bethel	Sta 3	59	69	19	....	....	3	10	4	6	243	....	....	....	13	191	3	65	121	61	76	4469
	Palestine	Sta 20	190	182	25	....	....	4	10	7	10	308	....	....	....	22	330	5	50	212	106	53	9321
11	**Bethlehem**	Uni 4	20	325	25	20	....	11	70	15	23	931	....	500	....	50	738	11	255	430	190	932	22104
12	**Camp Ground**		....	....	....	....	....	7	....	10	15	635	....	....	....	34	503	8	165	169	127	129	8558
	Bond's Grove	Uni 5	....	....	....	....	....	2	....	2	3	159	....	....	....	9	125	2	20	25	17	28	2082
	Pleasant Grove	Uni 22	....	....	....	....	....	1	....	3	4	158	....	....	....	8	126	2	....	....	22	20	2034
	Union	Uni 27	....	....	....	....	....	2	....	3	4	159	....	....	....	8	126	2	35	114	66	60	2267
	Wesley Chapel	Uni 32	....	....	....	....	....	2	....	2	4	159	....	....	....	9	126	2	110	30	22	21	2175
13	**Friendship**		....	....	....	....	....	7	....	10	14	592	....	....	....	32	469	7	....	....	....	....	37128
	Friendship	Sta 7	....	....	....	....	....	5	....	7	10	414	....	....	....	22	328	4	....	....	....	....	31649
	Oak Grove	Sta 19	....	....	....	....	....	2	....	3	4	178	....	....	....	10	141	3	....	....	....	....	5479
14	**Hebron**		....	120	....	18	....	7	....	10	15	635	....	....	....	34	503	8	160	349	182	71	22581
	Bethel	Uni 3	....	40	....	11	....	3	....	3	5	212	....	....	....	11	168	3	60	121	59	28	5292
	Hebron	Uni 11	....	40	....	4	....	2	....	3	5	212	....	....	....	11	168	2	50	113	33	30	8488
	Mt. Carmel	Uni 18	....	40	....	3	....	2	....	4	5	211	....	....	....	12	167	3	50	115	90	13	8801

List Number	CHARGE AND CHURCH	BENEVOLENCES								OTHER CONFERENCE BENEVOLENCES												99
		73 World Service Special Gifts	74 General Advance Specials	75 One Great Hour of Sharing	76 Fellowship of Suffering and Service	77 Television-Radio Ministry Fund	78 Methodist Student Day	79 Methodist Youth Fund	80 Race Relations Sunday	83 Christian Education Sunday	84 Operational Expenses: Colleges, Universities, Seminaries	85 Operational Expenses: Wesley Foundations	86 Capital Expenditures: Colleges, Universities, Seminaries and Wesley Foundations	88 Conference Advance Specials	89 Hospitals	90 Homes for Children, Youth and the Aged	91 Commitment Day	92 Methodist Builders Club	93 District Missions	94 All Other Benevolences	95 WSCS (Includ. WSG), Cash Sent to District or Conference Treas.	Grand Total Paid (Add Cols. 73-95 Using PAID items only.)
15	**Indian Trail-Stallings**	....	260	75	35	....	8	50	7	15	457	....	....	....	30	481	7	80	200	50	211	12317
	Indian Trail ... Uni 12	....	236	52	24	....	5	50	4	9	274	....	....	....	18	288	4	65	180	50	186	7159
	Stallings ... Uni 25	....	24	23	11	....	3	....	3	6	183	....	....	....	12	193	3	15	20	....	25	5158
16	**Lilesville**	....	370	24	15	....	8	86	11	17	698	....	....	....	38	347	8	210	481	410	356	12906
	Forrestville ... Ans 6	....	123	10	10	....	4	10	5	9	237	....	....	....	19	125	4	30	175	....	151	3974
	Lilesville ... Ans 11	....	122	12	....	....	4	54	6	8	272	....	....	....	19	100	4	150	136	365	110	5646
	Olivet ... Ans 16	....	68	2	....	....	....	22	....	....	109	....	....	....	....	75	....	30	118	....	60	1934
	Savannah ... Ans 23	....	57	....	5	....	....	....	....	....	80	....	....	....	....	47	....	....	52	45	35	1352
17	**Locust-Oakboro**	....	43	....	....	....	3	15	5	7	296	....	....	....	16	235	4	30	135	....	89	8109
	Locust ... Sta 9	....	13	....	....	....	1	....	3	3	142	....	....	....	8	113	2	15	45	....	30	3576
	Oakboro ... Sta 18	....	30	....	....	....	2	15	2	4	154	....	....	....	8	122	2	15	90	....	59	4533
18	**Marshville**	....	167	25	55	....	8	25	12	17	720	....	....	....	39	570	9	130	281	209	313	33867
	Gilboa ... Uni 8	....	27	....	16	....	1	....	2	3	108	....	....	....	6	85	1	30	78	16	....	2251
	Marshville ... Uni 13	....	140	25	39	....	7	25	10	14	612	....	....	....	33	485	8	100	203	193	313	31616
19	**Mineral Springs** ... Uni 17	....	112	....	....	....	6	25	9	13	529	200	....	....	29	419	6	45	221	....	150	11824
20	Monroe **Central** ... Uni 7	....	3039	100	55	....	38	300	54	81	3343	....	....	50	181	2649	40	1060	1208	1626	1889	67973
21	**Memorial-Benton Heights**	....	80	31	30	....	9	15	13	20	826	....	....	....	45	654	10	210	306	....	124	22717
	Benton Heights ... Uni 2	....	....	22	16	....	3	15	5	5	363	....	....	....	19	286	3	30	119	....	49	7395
	Memorial ... Uni 21	....	80	9	14	....	6	....	8	15	463	....	....	....	26	368	7	180	187	....	75	15322
22	**Morven**	....	229	....	20	....	9	42	13	19	783	....	....	20	42	620	9	85	330	177	279	13292
	Morven ... Ans 13	....	90	....	8	....	5	21	6	10	391	....	....	5	21	310	5	20	85	....	228	5373
	Pleasant Hill ... Ans 18	....	41	....	....	....	2	21	3	5	192	....	....	5	10	152	2	20	215	50	24	3349
	Sandy Plains ... Ans 22	....	33	....	5	....	1	....	2	2	102	....	....	5	6	81	1	30	60	8	....	2824
	Shiloh ... Ans 24	....	65	....	7	....	1	....	2	2	93	....	....	5	5	77	1	15	20	119	27	1746
23	**New Hope** (Union Co.) ... Uni 20	....	30	....	....	....	3	....	4	7	275	....	....	....	15	218	3	....	154	77	25	6382
24	**New Hope-Bethel**	....	....	....	....	....	7	....	9	14	635	....	....	....	34	503	9	....	378	....	149	15179
	Bethel ... Ans 2	....	....	....	....	....	2	....	3	5	200	....	....	....	12	176	3	....	130	....	92	3271
	Hanna ... Ans 9	....	....	....	....	....	2	....	2	3	135	....	....	....	7	111	2	....	63	....	....	7159
	Long Pine ... Ans 12	....	....	....	....	....	1	....	1	1	100	....	....	....	3	40	1	....	53	....	....	802
	New Hope ... Ans 15	....	....	....	....	....	2	....	3	5	200	....	....	....	12	176	3	....	132	....	57	3947
25	**New London-Bethesda**	....	140	43	31	....	7	21	9	14	591	....	....	....	32	470	7	200	235	....	349	12364
	Bethesda ... Sta 32	....	....	18	10	....	2	....	2	4	169	....	....	....	9	134	2	150	61	....	30	4203
	New London ... Sta 15	....	140	25	21	....	5	21	7	10	422	....	....	....	23	336	5	50	174	....	319	8161
26	Norwood: **First** ... Sta 17	127	700	54	93	20	11	105	15	23	952	....	....	....	51	755	12	350	400	450	425	23214

27 Norwood Circuit	....	31	....	....	....	8	30	12	18	741	....	....	....	40	587	9	135	527	187	25	13777
Cedar Grove Sta 4	....	3	....	....	....	2	5	3	5	185	....	....	....	10	147	2	60	110	55	....	2319
Green Memorial Sta 8	....	6	....	....	....	2	5	3	5	185	....	....	....	10	147	2	30	127	63	5	3521
Mt Zion Sta 14	....	14	....	....	....	2	5	3	5	185	....	....	....	10	146	2	15	168	2	10	3814
Randall Sta 24	....	8	....	....	....	2	15	3	3	186	....	....	....	10	147	3	30	122	67	10	4123
28 Peachland	....	111	27	....	10	9	50	3	18	762	....	....	50	41	604	9	40	508	395	152	14934
Fountain Hill Ans 7	....	13	5	....	2	2	....	2	3	145	....	....	10	8	115	2	....	95	95	12	2596
Hopewell Ans 10	....	38	14	....	5	5	15	....	9	389	....	....	25	21	308	5	....	286	286	78	6862
Mt Moriah Uni 19	....	5	2	....	1	1	....	1	2	61	....	....	4	3	48	1	25	38	....	12	977
Peachland Ans 17	....	55	6	....	2	1	35	....	4	167	....	....	11	9	133	1	15	91	14	50	4499
29 Polkton	....	584	56	43	....	8	8	11	17	698	....	....	....	38	553	8	55	452	304	225	24311
Mt Vernon Ans 14	....	129	16	4	....	1	....	2	3	126	....	....	....	7	100	1	....	95	70	20	8082
Polkton Ans 19	....	351	19	20	....	3	....	4	6	230	....	....	....	10	182	3	40	163	88	133	5246
Poplar Hill Ans 20	....	61	12	5	....	1	....	2	3	140	....	....	....	10	111	1	....	93	77	12	3067
Wightman Ans 27	....	43	9	14	....	3	8	3	5	202	....	....	....	11	160	3	15	98	65	60	7918
30 Prospect	36	293	33	7	....	7	134	10	14	592	....	276	....	32	469	7	70	388	194	235	16171
Midway Uni 15	....	28	3	....	....	1	....	1	1	50	....	50	....	3	40	1	....	50	25	....	1618
Prospect Uni 23	38	198	19	3	....	4	109	7	10	433	....	226	....	23	342	4	45	222	111	173	8445
Smyrna Uni 24	....	38	7	....	....	1	20	1	1	59	....	....	....	3	47	1	....	76	38	15	4854
Trinity Uni 26	....	29	4	4	....	1	5	1	2	50	....	....	....	3	40	1	25	40	20	47	1254
31 Richfield-New Mt. Tabor	55	....	....	....	....	6	30	8	12	508	....	....	....	27	402	6	40	....	70	143	11255
New Mt Tabor Sta 16	50	....	....	....	....	3	15	4	6	254	....	....	....	13	201	3	30	....	62	93	....
Richfield Sta 26	5	....	....	....	....	3	15	4	6	254	....	....	....	14	201	3	10	....	8	50	....
32 Rolling Hills-Grace	....	30	15	23	....	2	70	3	5	190	....	....	....	10	151	2	10	137	102	122	11501
Grace Uni 9	....	....	6	10	....	1	60	2	3	127	....	....	....	7	101	1	....	132	53	104	5645
Rolling Hills Uni 36	....	30	9	13	....	1	10	1	2	63	....	....	....	3	50	1	10	25	47	18	5856
33 Salem Sta 27	....	....	....	....	....	8	50	11	16	677	....	....	....	37	537	8	10	300	19	417	11681
34 Stanfield	113	50	10	25	....	9	....	13	19	783	....	317	....	42	620	9	....	434	296	171	16711
Love's Chapel Sta 10	23	25	....	10	....	4	....	6	9	391	....	....	....	21	310	4	....	161	161	64	7508
Love's Grove Sta 11	90	25	10	15	....	5	....	7	10	392	....	317	....	21	310	5	....	273	135	107	9203
34 Unionville	....	....	....	....	....	3	....	5	7	296	....	....	....	16	235	4	90	268	....	80	7467
Mill Grove Uni 16	....	....	....	....	....	1	....	1	2	80	....	....	....	4	63	1	15	71	....	20	2136
Union Grove Uni 28	....	....	....	....	....	1	....	1	2	62	....	....	....	3	50	1	....	68	....	....	1635
Unionville Uni 29	....	....	....	....	....	1	....	1	1	44	....	....	....	3	35	1	15	29	....	....	1057
Zion Uni 34	....	....	....	....	....	....	....	2	2	110	....	....	....	6	87	1	60	100	....	60	3239
36 Wade	....	47	1	....	....	4	40	5	8	317	....	128	5	17	252	4	15	173	141	30	7916
Grace Ans 8	....	18	1	....	....	1	5	2	3	106	....	....	5	6	84	2	15	49	16	....	2376
Wade Ans 26	....	29	....	....	....	3	35	3	5	211	....	128	....	11	168	2	....	124	125	30	5540
37 Wadesboro First Ans 5	20	1423	55	60	50	29	66	42	62	2560	....	....	100	138	2028	31	415	829	40	1056	61525
38 Waxhaw	....	89	....	10	....	5	25	8	12	486	....	100	....	26	386	6	30	100	241	173	10646
Heath Memorial Uni 10	....	....	....	....	....	....	....	....	1	20	....	....	....	1	16	....	....	....	....	....	983
Waxhaw Uni 30	....	89	....	10	....	5	25	8	11	466	....	100	....	25	370	6	30	100	241	173	9663
39 Weddington	....	....	....	....	....	7	....	10	15	614	....	....	17	33	487	7	....	362	....	247	13997
Antioch Uni 1	....	....	....	....	....	2	....	2	4	144	....	....	....	8	114	2	....	103	....	33	2307
Weddington Uni 31	....	....	....	....	....	5	....	8	11	470	....	....	17	25	373	5	....	259	....	214	11690
40 Wesley Chapel Sta 31	....	395	50	....	....	8	56	11	17	698	....	556	....	38	553	8	216	225	26	382	15245
41 Wingate	....	71	....	....	....	7	65	10	14	609	....	....	....	33	483	7	....	285	442	236	14675
Center Uni 6	....	10	....	....	....	2	....	2	3	134	....	....	....	8	108	1	....	52	49	22	2474
Sutton Park Uni 35	....	10	....	....	....	....	25	....	....	....	....	....	....	....	....	....	....	60	253	....	4030
Wingate Uni 33	....	51	....	....	....	5	40	8	11	475	....	....	....	25	375	6	....	173	140	214	8171
Total	622	14469	1048	727	155	384	1936	533	815	33445	....	2856	252	1821	26627	408	6252	13512	7538	12799	867787

List Number	CHARGE AND CHURCH		CHURCH MEMBERSHIP													CHURCH SCHOOL MEMBERSHIP							
			1 Total Full Members Reported Last Year	2 Rec. this year on Profession of Faith or Restored	3 Received by Transfer from Other Methodist Churches	4 Received from Other Denominations	5 Removed by Transfer to Other Methodist Churches	6 Removed by Q. C. Action or Withdrawn	7 Removed by Transfer to Other Denominations	8 Removed by Death	9 Total Full Members	10 Average Attendance at Sunday Morning Worship Service(s)	11 Baptisms—Infants presented by Parents or Guardians	12 Baptisms—All Others, Children, Youth, Adults	13 Preparatory Members Now on Roll (Baptized Children under 18)	16 Total Officers, Teachers and Other Leaders (Do not include in 17-22)	17 Children—(0-11 Years) in Entire Church School (Except Nursery Home Members)	18 Nursery Home Members	19 Youth (12-21 Years) in entire Church School (Except Youth Home and Ext. Members)	20 Youth Home and Extension Members	21 Adults (22 and older) in entire Church School (Except Adult Home and Ext. Members)	22 Adult Home and Extension Members	23 Total Church School Membership (Add Columns 16-22, inclusive)
1	**Acton**	Bun 2	327	3	5	3	5	1	4	3	325	90	2	3	60	22	43	6	54	20	103	20	268
2	Asheville: **Abernethy**	Bun 1	550	11	14	11	28	13	5	4	536	237	11	9	123	38	146	11	42	13	127	8	387
3	**Asbury Memorial**	Bun 4	451	10	25	6	24	13	2	10	443	155	4	3	59	21	103	....	58	1	111	....	294
4	**Bethesda**	Bun 10	209	2	4	1	6	2	1	1	206	103	2	2	23	10	41	....	20	7	84	8	170
5	**Biltmore**	Bun 12	499	12	8	6	18	....	1	4	502	148	5	10	20	31	167	10	45	28	118	18	417
6	**Central**	Bun 16	2283	37	103	23	69	....	16	29	2332	750	14	8	157	103	282	44	160	68	614	59	1330
7	**Elkwood**	Bun 21	157	4	2	....	1	....	2	....	160	108	1	3	16	16	46	....	34	....	77	11	184
8	**Emma-Green Memorial**		176	8	5	....	10	....	2	6	171	107	....	8	9	12	40	3	31	2	75	3	166
	Emma	Bun 22	121	4	1	....	6	....	1	4	115	78	....	4	7	8	34	....	24	1	55	2	124
	Green Memorial	Bun 57	55	4	4	....	4	....	1	2	56	29	....	4	2	4	6	3	7	1	20	1	42
9	**French Broad**	Bun 24	187	2	4	1	5	....	3	1	185	60	....	....	15	14	22	1	15	....	33	7	92
10	**Groce**	Bun 26	588	13	39	7	31	9	10	4	593	225	4	3	140	38	167	14	118	4	151	12	504
11	**Haywood Street**	Bun 27	442	15	10	....	16	5	3	9	434	150	6	8	68	31	74	8	34	....	127	6	280
12	**Oakley**	Bun 34	330	8	10	....	11	47	1	3	286	130	....	2	16	26	40	5	29	4	100	5	209
13	**St. Paul's**	Bun 47	757	11	31	6	27	....	8	9	761	302	3	3	37	33	88	4	55	11	169	6	366
14	**Trinity**	Bun 50	1041	25	40	12	21	....	5	11	1081	334	14	17	164	72	137	15	96	41	470	40	871
15	**Avery's Creek-Sardis**		276	3	8	....	....	26	3	8	250	138	2	2	32	27	35	5	65	6	72	5	215
	Avery's Creek	Bun 5	92	1	6	....	....	....	....	4	95	47	2	....	19	8	20	....	20	3	37	1	89
	Sardis	Bun 42	184	2	2	....	....	26	3	4	155	91	....	2	13	19	15	5	45	3	35	4	126
16	**Azalea-Tabernacle**		344	4	3	2	10	8	6	1	328	141	1	1	26	22	39	....	58	3	63	13	198
	Azalea	Bun 6	194	4	2	2	3	8	6	....	185	90	1	1	16	12	31	....	34	....	33	5	115
	Tabernacle	Bun 49	150	....	1	....	7	....	....	1	143	51	....	....	10	10	8	....	24	3	30	8	83
17	**Bald Creek**		230	5	....	1	10	....	3	5	218	74	1	3	6	16	20	3	23	....	97	27	186
	Bald Creek	Yan 1	117	2	....	....	4	....	3	1	111	30	1	....	6	6	8	3	7	....	47	12	83
	Boring Chapel	Yan 2	42	....	....	....	3	....	....	3	36	16	....	....	....	4	5	....	6	....	16	5	36
	Elk Shoals	Yan 7	20	....	....	....	....	....	....	1	19	8	....	....	....	1	....	....	....	....	8	6	15
	Pensacola	Yan 9	51	3	....	1	3	....	....	....	52	20	....	3	....	5	7	....	10	....	26	4	52
18	**Barnardsville Circuit**		111	4	....	....	....	1	....	2	112	80	1	4	7	16	24	1	27	....	58	2	128
	Barnardsville	Bun 55	32	....	....	....	....	....	....	1	31	27	1	....	3	5	3	1	3	....	23	....	35
	Mt. Valley	Bun 31	41	2	....	....	....	1	....	....	42	35	....	2	4	7	11	....	12	....	20	1	51
	Pleasant Gap	Mad 9	38	2	....	....	....	....	....	1	39	18	....	2	....	4	10	....	12	....	15	1	42
19	**Bell**		217	2	....	....	1	....	8	4	206	83	1	2	9	11	25	3	44	....	90	10	183
	Bell	Bun 7	191	2	....	....	1	....	8	4	180	58	1	2	9	11	25	3	44	....	90	10	183
	Chestnut Grove	Bun 17	26	....	....	....	....	....	....	....	26	25	....	....	....	....	....	....	....	....	....	....	....

20 Bethany-Tweeds	**144**	**5**	**3**	**2**	**6**	**....**	**2**	**2**	**144**	**83**	**1**	**2**	**1**	**12**	**13**	**....**	**26**	**....**	**54**	**....**	**105**
Bethany ... Bun 8	66	4	2	1	3	....	1	1	68	48	1	2	1	7	9	....	23	....	29	....	68
Tweed's Chapel ... Bun 51	78	1	1	1	3	....	1	1	76	35	....	....	....	5	4	....	3	....	25	....	37
21 Bethel ... Bun 9	**215**	**3**	**2**	**1**	**....**	**....**	**1**	**2**	**218**	**135**	**1**	**2**	**25**	**18**	**55**	**10**	**50**	**4**	**70**	**6**	**213**
22 Black Mountain ... Bun 13	**440**	**3**	**7**	**....**	**6**	**79**	**3**	**2**	**360**	**149**	**5**	**....**	**36**	**25**	**65**	**....**	**24**	**....**	**62**	**10**	**186**
23 Brevard: **First** ... Tra 1	**918**	**26**	**27**	**12**	**40**	**58**	**13**	**17**	**855**	**450**	**6**	**7**	**76**	**48**	**150**	**19**	**132**	**43**	**165**	**10**	**567**
24 St. Timothy ... Tra 4	**139**	**4**	**5**	**3**	**....**	**1**	**....**	**1**	**149**	**100**	**....**	**4**	**10**	**15**	**34**	**1**	**32**	**5**	**55**	**3**	**145**
25 Burnsville: **Higgins Memorial** .. Yan 3	**292**	**4**	**9**	**3**	**6**	**46**	**6**	**3**	**247**	**97**	**1**	**....**	**25**	**20**	**32**	**....**	**27**	**9**	**79**	**11**	**178**
26 Dana-Upward	**82**	**1**	**....**	**....**	**1**	**....**	**....**	**1**	**81**	**80**	**4**	**1**	**14**	**12**	**20**	**6**	**12**	**....**	**48**	**....**	**98**
Dana ... Hen 2	51	1	....	....	1	....	....	1	50	47	1	1	8	6	12	4	8	....	30	....	60
Upward ... Hen 13	31	....	....	....	....	....	....	....	31	33	3	....	6	6	8	2	4	....	18	....	38
27 East Flat Rock ... Hen 3	**212**	**8**	**1**	**1**	**6**	**1**	**....**	**....**	**215**	**86**	**1**	**5**	**17**	**12**	**30**	**7**	**23**	**5**	**70**	**10**	**157**
28 Edneyville	**291**	**25**	**....**	**1**	**1**	**....**	**....**	**6**	**310**	**120**	**2**	**24**	**10**	**18**	**54**	**....**	**47**	**....**	**97**	**....**	**216**
Edneyville ... Hen 4	182	21	....	1	....	....	....	3	201	65	....	20	3	8	34	....	17	....	54	....	113
Fruitland ... Hen 9	109	4	....	....	1	....	....	3	109	55	2	4	7	10	20	....	30	....	43	....	103
29 Etowah-Cummings' Memorial	**224**	**12**	**23**	**4**	**4**	**15**	**5**	**5**	**234**	**125**	**5**	**13**	**28**	**24**	**75**	**4**	**25**	**....**	**92**	**....**	**220**
Cummings' Memorial ... Hen 10	122	7	14	....	2	8	4	4	125	60	2	6	11	10	31	....	10	....	56	....	107
Etowah ... Hen 5	102	5	9	4	2	7	1	1	109	65	3	7	17	14	44	4	15	....	36	....	113
30 Fairview-Sharon-Nesbitt's Chapel	**194**	**7**	**4**	**6**	**1**	**....**	**....**	**3**	**207**	**140**	**4**	**5**	**35**	**24**	**42**	**2**	**29**	**....**	**75**	**6**	**178**
Nesbitt's Chapel ... Bun 32	137	1	....	1	1	....	....	3	135	80	4	....	27	16	22	....	19	....	42	3	102
Sharon ... Bun 43	57	6	4	5	....	....	....	....	72	60	....	5	8	8	20	2	10	....	33	3	76
31 Fanning's Chapel ... Hen 6	**47**	**1**	**....**	**1**	**....**	**1**	**1**	**1**	**46**	**51**	**1**	**....**	**4**	**10**	**22**	**2**	**12**	**....**	**20**	**4**	**70**
32 Fletcher ... Hen 8	**345**	**2**	**1**	**....**	**7**	**63**	**6**	**2**	**270**	**89**	**1**	**....**	**21**	**17**	**52**	**3**	**34**	**11**	**72**	**4**	**193**
33 Francis Asbury ... Bun 23	**205**	**2**	**3**	**1**	**1**	**1**	**1**	**1**	**207**	**122**	**1**	**....**	**20**	**15**	**60**	**5**	**36**	**4**	**75**	**11**	**206**
34 Hendersonville: **Balfour**	**240**	**7**	**4**	**....**	**....**	**....**	**4**	**4**	**243**	**130**	**....**	**4**	**18**	**32**	**86**	**11**	**55**	**4**	**67**	**22**	**277**
Balfour ... Hen	118	....	2	....	....	....	....	....	120	45	....	....	3	16	38	5	35	2	27	10	133
Moore's Grove ... Hen 12	122	7	2	....	....	....	4	4	123	85	....	4	15	16	48	6	20	2	40	12	144
35 **First** ... Hen 7	**1437**	**6**	**26**	**14**	**76**	**131**	**28**	**18**	**1230**	**450**	**15**	**7**	**133**	**89**	**255**	**35**	**221**	**....**	**328**	**25**	**953**
36 Hot Springs	**174**	**1**	**2**	**....**	**6**	**1**	**....**	**5**	**165**	**90**	**....**	**....**	**10**	**16**	**58**	**14**	**29**	**....**	**80**	**3**	**200**
Antioch ... Mad 1	48	....	....	....	....	1	....	2	45	35	....	....	....	5	35	8	13	....	25	....	86
Fairview ... Mad 3	49	....	....	....	....	....	....	3	46	25	....	....	4	6	14	3	12	....	24	1	60
Hot Springs ... Mad 4	77	1	2	....	6	....	....	....	74	30	....	....	6	5	9	3	4	....	31	2	54
37 Laurel Hill-Davis Chapel	**340**	**4**	**1**	**....**	**5**	**....**	**....**	**5**	**335**	**190**	**5**	**5**	**....**	**33**	**65**	**15**	**80**	**12**	**115**	**10**	**330**
Brown's View ... Bun 15	164	....	....	....	1	....	....	3	160	100	2	2	....	13	30	7	36	5	57	2	150
Davis Chapel ... Bun 19	100	3	1	....	3	....	....	1	100	50	2	2	....	10	20	5	24	4	34	3	100
Laurel Hill ... Bun 28	76	1	....	....	1	....	....	1	75	40	1	1	....	10	15	3	20	3	24	5	80
38 Leicester	**359**	**6**	**....**	**....**	**4**	**....**	**....**	**5**	**356**	**195**	**2**	**....**	**26**	**40**	**81**	**10**	**90**	**4**	**175**	**6**	**406**
Dix Creek ... Bun 20	74	....	....	....	1	....	....	1	72	40	....	....	8	10	12	1	15	1	40	3	82
Grace ... Bun 25	110	6	....	....	....	....	....	3	113	75	1	....	8	16	26	6	18	1	63	2	132
Leicester ... Bun 29	175	....	....	....	3	....	....	1	171	80	1	....	10	14	43	3	57	2	72	1	192
39 Marshall	**100**	**1**	**....**	**....**	**....**	**....**	**....**	**4**	**97**	**78**	**1**	**....**	**....**	**14**	**22**	**....**	**14**	**....**	**33**	**3**	**86**
Marshall ... Mad 7	76	1	....	....	....	....	....	2	75	41	1	....	....	9	17	....	8	....	22	2	58
Walnut Hill ... Mad 12	24	....	....	....	....	....	....	2	22	37	....	....	....	5	5	....	6	....	11	1	28
40 Mars Hill	**178**	**7**	**4**	**3**	**....**	**....**	**....**	**2**	**190**	**113**	**1**	**7**	**18**	**22**	**57**	**5**	**108**	**1**	**70**	**14**	**277**
Bright Hope ... Mad 2	61	5	....	....	....	....	....	1	65	26	....	5	....	5	14	1	18	1	18	2	59
Laurel ... Mad 5	66	1	....	1	....	....	....	....	68	22	....	1	7	9	7	1	15	....	27	7	66
Mars Hill ... Mad 8	51	1	4	2	....	....	....	1	57	65	1	1	11	8	36	3	75	....	25	5	152
41 Mills River ... Hen 11	**256**	**7**	**13**	**....**	**14**	**1**	**3**	**2**	**256**	**96**	**2**	**1**	**42**	**15**	**63**	**....**	**21**	**....**	**65**	**....**	**164**
42 Montmorenci ... Bun 30	**328**	**....**	**5**	**....**	**4**	**....**	**4**	**5**	**320**	**145**	**1**	**1**	**22**	**16**	**31**	**2**	**31**	**9**	**113**	**10**	**212**
43 Newdale	**304**	**33**	**1**	**3**	**....**	**....**	**....**	**3**	**338**	**180**	**....**	**33**	**....**	**51**	**35**	**....**	**65**	**....**	**103**	**....**	**254**
Celo ... Yan 4	60	....	....	....	....	....	....	2	58	....	....	....	....	14	9	....	12	....	16	....	51
Martin's Chapel ... Yan 8	156	33	1	3	....	....	....	....	193	....	....	....	....	23	14	....	35	....	65	....	137
Windom ... Yan 10	88	....	....	....	....	....	....	1	87	....	....	....	....	14	12	....	18	....	22	....	66

ASHEVILLE DISTRICT—Table 1-A (Continued)

List Number	CHARGE AND CHURCH	CHURCH MEMBERSHIP													CHURCH SCHOOL MEMBERSHIP							
		1 Total Full Members Reported Last Year	2 Rec. this year on Profession of Faith or Restored	3 Received by Transfer from Other Methodist Churches	4 Received from Other Denominations	5 Removed by Transfer to Other Methodist Churches	6 Removed by Q. C. Action or Withdrawn	7 Removed by Transfer to Other Denominations	8 Removed by Death	9 Total Full Members	10 Average Attendance at Sunday Morning Worship Service(s)	11 Baptisms—Infants presented by Parents or Guardians	12 Baptisms—All Others, Children, Youth, Adults	13 Preparatory Members Now on Roll (Baptized Children under 16)	16 Total Officers, Teachers and Other Leaders (Do not include in 17-22)	17 Children—(0-11 Years) in Entire Church School (Except Nursery Home Members)	18 Nursery Home Members	19 Youth (12-21 Years) in entire Church School (Except Youth Home and Ext. Members)	20 Youth Home and Extension Members	21 Adults (22 and older) in entire Church School (Except Adult Home and Ext. Members)	22 Adult Home and Extension Members	23 Total Church School Membership (Add Columns 16-22, inclusive)
44	**Oak Hill** ..... Bun 33	285	18	4	4	9	2	3	4	293	70	7	4	38	16	76	5	40	2	100	9	248
45	**Oteen** ..... Bun 54	177	7	16	4	17	....	5	2	180	104	4	....	47	12	51	4	33	3	19	....	122
46	**Piney Mountain-Pisgah**	207	2	....	....	4	....	5	1	199	118	3	2	5	21	25	....	31	....	44	....	121
	Piney Mountain ..... Bun 35	137	2	....	....	4	....	4	1	130	73	1	2	3	16	14	....	17	....	30	....	77
	Pisgah ..... Bun 36	70	....	....	....	....	....	1	....	69	45	2	....	2	5	11	....	14	....	14	....	44
47	**Pleasant Hill**	287	26	4	....	2	....	2	3	310	153	5	19	24	32	71	22	56	2	157	14	354
	Pleasant Hill ..... Bun 38	208	14	4	....	2	....	2	2	220	103	4	15	16	23	56	17	28	2	109	11	246
	Reeves Chapel ..... Bun 39	79	12	....	....	....	....	....	1	90	50	1	4	8	9	15	5	28	....	48	3	108
48	**Riverview** ..... Bun 40	60	12	....	3	3	....	....	....	72	45	3	12	10	12	10	....	17	....	12	12	63
49	**Rosman**	167	1	....	....	2	....	1	1	164	130	1	1	5	16	30	10	45	....	110	....	211
	English Chapel ..... Tra 2	46	....	....	....	....	....	1	1	44	28	....	1	3	4	3	3	8	....	22	....	40
	Lake Toxaway ..... Tra 3	10	....	....	....	....	....	....	....	10	8	....	....	....	2	5	....	12	....	10	....	29
	Rosman ..... Tra 5	60	1	....	....	....	....	....	....	61	47	....	....	....	5	12	4	13	....	40	....	74
	Selica ..... Tra 6	51	....	....	....	2	....	....	....	49	47	1	....	2	5	10	3	12	....	38	....	68
50	**Salem** ..... Bun 41	172	9	2	....	3	....	....	2	178	122	2	9	20	12	46	11	43	....	108	....	220
51	**Saluda** ..... Pol 6	78	....	6	....	....	3	....	....	81	35	....	....	9	11	20	....	12	....	18	....	61
52	**Sandy**	279	....	2	....	1	....	....	4	276	142	....	....	6	30	60	3	63	....	73	....	229
	Big Sandy ..... Bun 11	35	....	....	....	1	....	....	....	34	40	....	....	....	8	9	....	17	....	18	....	52
	Little Sandy ..... Mad 6	92	....	1	....	....	....	....	3	90	35	....	....	5	8	23	1	20	....	20	....	72
	Teague's Chapel ..... Mad 11	60	....	1	....	....	....	....	....	61	27	....	....	1	6	10	1	9	....	14	....	40
	Western Chapel ..... Bun 53	92	....	....	....	....	....	....	1	91	40	....	....	....	8	18	1	17	....	21	....	65
53	**Skyland** ..... Bun 44	286	17	57	19	3	9	3	2	362	227	8	11	89	34	135	20	43	21	61	7	321
54	**Snow Hill** ..... Bun 45	211	6	4	1	2	17	1	2	200	125	1	3	26	5	15	6	32	14	121	6	199
55	**Swannanoa** ..... Bun 48	192	1	7	....	3	....	....	2	195	148	2	4	4	24	44	9	35	8	54	13	187
56	**Tryon-Columbus**	381	4	13	3	15	....	2	1	383	155	2	4	39	16	53	5	26	....	74	17	191
	Columbus ..... Pol 8	33	....	6	....	4	....	....	....	35	20	....	....	6	4	9	....	3	....	18	2	36
	Tryon ..... Pol 7	348	4	7	3	11	....	2	1	348	135	2	4	33	12	44	5	23	....	56	15	155
58	**Weaverville** ..... Bun 52	389	10	20	....	10	1	2	6	400	206	4	5	61	18	73	8	44	8	109	14	274
58	**Weaverville Circuit**	213	14	3	....	5	22	....	3	200	195	....	6	....	33	80	....	60	....	107	....	280
	Alexander's ..... Bun 3	58	3	1	....	3	9	....	....	50	35	....	3	....	6	15	....	17	....	25	....	63
	Clark's Chapel ..... Bun 18	56	....	2	....	2	2	....	1	53	45	....	....	....	8	15	....	13	....	30	....	66
	Pleasant Grove ..... Bun 37	35	9	....	....	....	8	....	....	36	75	....	2	....	14	37	....	18	....	27	....	96
	South Fork ..... Bun 46	64	2	....	....	....	3	....	2	61	40	....	1	....	5	13	....	12	....	25	....	55
	Total	20023	481	590	168	560	577	184	246	19695	8884	174	292	1961	1449	3787	387	2811	377	6089	520	15420

List Number	CHARGE AND CHURCH		CHURCH SCHOOLS: ATTENDANCE: 24 Average Attendance at Sunday School (all ages)	25 Av. Attendance Methodist Sunday Evening Fellowship (all ages)	26 Average Attendance Add'l Sessions—Children	27 Av. Att. MYF Sunday Evening Meetings (include also in col. 25)	28 Av. Attendance Adults in Ch. Sch. Mtgs. other than Sunday School	ADDITIONAL INFORMATION: 31 Number of Church Schools on Charge	32 Methodist Pupils and Constituents in Vacation Church Schools	33 Church School Members Joining the Church on Profession of Faith	34 No. Classes or Groups in Church School	35 No. of Classes or Groups Using App. Methodist Lesson Materials	36 Church School Offering for World Service and Conf. Benevolences	W.S.C.S.: 37 Membership (inc. W.S.C.)	38 Amount Paid for Local Church and Community Work	40 Membership in Methodist Men's Clubs	41 Number "Together" Subscriptions	42 Number of Organized Churches	PROPERTY AND OTHER ASSETS: 44 Estimated Value of Church Buildings, Equipment & Land	45 Estimated Value of Parsonages, Furniture, and Land	46 Estimated Value of Other Assets (cash, bonds, other property, etc.)	47 Indebtedness on Items 44, 45, 46	48 Other Indebtedness
1	**Acton**	Bun 2	98	....	36	25	60	1	56	2	14	11	....	58	333	20	93	1	149000	17000	9142	....	....
2	Asheville: **Abernethy**	Bun 1	207	23	80	23	....	1	100	10	20	20	....	83	1428	25	15	1	210000	30000	1079	600	....
3	**Asbury Memorial**	Bun 4	141	....	....	21	....	1	60	6	14	14	....	70	51	....	4	1	180000	25000	....	41901	....
4	**Bethesda**	Bun 10	78	....	....	10	....	1	41	1	10	10	....	45	453	22	3	1	104000	15000	....	9700	....
5	**Biltmore**	Bun 12	117	....	25	15	....	1	75	9	17	17	....	75	890	25	166	1	263000	23500	....	....	....
6	**Central**	Bun 16	478	175	60	65	139	1	128	32	28	28	1400	379	1607	....	40	1	1110000	35000	79396	....	....
7	**Elkwood**	Bun 21	92	....	....	7	....	....	49	2	10	10	....	26	....	....	2	....	68000	17000	....	....	....
8	**Emma-Green Memorial**		83	....	....	....	....	2	67	6	11	11	....	25	66	....	1	2	110916	18000	....	34600	....
	Emma	Bun 22	65	....	....	....	....	1	55	4	7	7	....	15	54	....	1	1	63500	18000	....	26100	....
	Green Memorial	Bun 57	18	....	....	....	....	1	12	2	4	4	....	10	12	....	....	1	47416	....	....	8500	....
9	**French Broad**	Bun 24	57	....	....	6	....	1	37	2	10	10	....	38	460	10	15	1	85000	15000	....	....	....
10	**Groce**	Bun 26	225	....	33	40	20	1	56	12	18	18	....	78	876	35	8	1	229000	35500	....	52113	....
11	**Haywood Street**	Bun 27	121	23	20	20	20	1	66	11	10	10	....	71	623	20	10	1	175000	20000	....	3000	....
12	**Oakley**	Bun 34	108	....	32	12	41	1	45	5	11	11	....	49	290	26	6	1	113500	12000	....	....	....
13	**St. Paul's**	Bun 47	190	80	66	35	60	1	75	9	19	19	....	182	959	44	7	1	243000	30000	6700	1981	600
14	**Trinity**	Bun 50	312	50	30	45	20	1	130	18	25	23	....	217	2462	42	16	1	410000	25000	10399	....	....
15	**Avery's Creek-Sardis**		88	....	23	31	27	2	65	1	16	16	....	35	599	25	20	2	80289	18000	500	200	....
	Avery's Creek	Bun 5	40	....	16	12	15	1	26	....	8	8	....	18	351	11	18	1	24289	18000	....	....	....
	Sardis	Bun 42	48	....	7	19	12	1	39	1	8	8	....	17	248	14	2	1	56000	....	500	200	....
16	**Azalea-Tabernacle**		105	....	....	10	16	2	75	4	16	16	300	48	353	20	3	2	30600	11000	11000	....	....
	Azalea	Bun 6	60	....	....	....	7	1	45	4	9	9	....	31	286	20	....	1	10600	....	11000	....	....
	Tabernacle	Bun 49	45	....	....	10	9	1	30	....	7	7	300	17	67	....	3	1	20000	11000	....	....	....
17	**Bald Creek**		65	....	8	7	11	4	104	3	13	9	....	31	....	....	....	4	80000	17000	400	....	1260
	Bald Creek	Yan 1	25	....	....	7	3	1	3	....	4	4	....	8	....	....	....	1	50000	17000	....	....	850
	Boring Chapel	Yan 2	14	....	....	....	....	1	25	....	2	2	....	14	....	....	....	1	12000	....	....	....	130
	Elk Shoals	Yan 7	6	....	....	....	....	1	24	....	4	....	....	....	....	....	....	1	3000	....	....	....	....
	Pensacola	Yan 9	20	....	8	....	8	1	52	3	3	3	....	9	....	....	....	1	15000	....	400	....	280
18	**Barnardsville Circuit**		67	....	....	36	14	3	50	4	12	12	....	18	66	....	2	3	53625	1263	....	7036	....
	Barnardsville	Bun 55	22	....	....	12	5	1	....	....	3	3	....	....	....	....	2	1	36275	25	....	6600	....
	Mt. Valley	Bun 31	30	....	....	14	4	1	25	2	5	5	....	6	41	....	....	1	11150	592	....	436	....
	Pleasant Gap	Mad 9	15	....	....	10	5	1	25	2	4	4	....	12	25	....	....	1	6200	646	....	....	....
19	**Bell**		82	....	....	15	10	1	26	2	8	8	....	25	222	....	1	2	47000	16100	7600	....	....
	Bell	Bun 7	82	....	....	15	10	1	26	2	8	8	....	25	222	....	1	1	47000	16100	7600	....	....
	Chestnut Grove	Bun 17	....	....	....	....	....	....	....	....	....	....	....	....	....	....	....	1	....	....	....	....	....

List Number	CHARGE AND CHURCH	CHURCH SCHOOLS: ATTENDANCE					CHURCH SCHOOLS: ADDITIONAL INFORMATION						W.S.C.S.					PROPERTY AND OTHER ASSETS				
		24 Average Attendance at Sunday School (all ages)	25 Av. Attendance Methodist Sunday Evening Fellowship (all ages)	26 Average Attendance Add'l Sessions—Children	27 Av. Att. MYF Sunday Evening Meetings (include also in col. 25)	28 Av. Attendance Adults in Ch. Sch. Mtgs. other than Sunday School	31 Number of Church Schools on Charge	32 Methodist Pupils and Constituents in Vacation Church Schools	33 Church School Members Joining the Church on Profession of Faith	34 No. Classes or Groups in Church School	35 No. of Classes or Groups Using App. Methodist Lesson Materials	36 Church School Offering for World Service and Conf. Benevolences	37 Membership (inc. W.S.C.)	38 Amount Paid for Local Church and Community Work	40 Membership in Methodist Men's Clubs	41 Number "Together" Subscriptions	42 Number of Organized Churches	44 Estimated Value of Church Buildings, Equipment & Land	45 Estimated Value of Parsonages, Furniture, and Land	46 Estimated Value of Other Assets (cash, bonds, other property, etc.)	47 Indebtedness on Items 44, 45, 46	48 Other Indebtedness
20	**Bethany-Tweeds**	63	15	....	11	28	2	25	4	9	9	....	27	42	....	6	2	43000	9400	1000	532	....
	Bethany ... Bun 8	42	15	....	11	11	1	25	3	6	6	....	12	17	....	3	1	15000	4700	....	266	....
	Tweed's Chapel ... Bun 51	21	....	....	....	17	1	....	1	3	3	....	15	25	....	3	1	28000	4700	1000	266	....
21	**Bethel** ... Bun 9	102	45	....	18	40	1	60	2	8	8	....	56	2615	40	2	1	84000	17000	5000	....	....
22	**Black Mountain** ... Bun 13	145	17	....	17	....	1	52	3	14	13	....	84	1286	34	6	1	237500	23752	6000	46720	....
23	Brevard: **First** ... Tra 1	272	90	89	35	75	1	76	18	22	22	....	157	1477	50	33	1	362000	39000	6200	7448	....
24	**St. Timothy** ... Tra 4	80	40	....	20	15	1	40	4	13	13	....	15	354	20	9	1	70000	20000	3047	13163	....
25	Burnsville: **Higgins Memorial** .. Yan 3	89	33	....	8	14	1	54	....	9	9	....	80	778	25	2	1	205000	17500	....	....	....
26	**Dana-Upward**	77	....	....	....	....	2	40	....	10	10	....	28	....	....	12	2	27000	....	....	....	....
	Dana ... Hen 2	45	....	....	....	....	1	40	....	5	5	....	14	....	....	6	1	9500	....	....	....	....
	Upward ... Hen 13	32	....	....	....	....	1	....	....	5	5	....	14	....	....	6	1	17500	....	....	....	....
27	**East Flat Rock** ... Hen 3	92	16	15	16	45	1	30	6	10	10	....	25	160	....	3	1	30000	23000	4000	9500	....
28	**Edneyville**	130	....	....	22	....	2	69	24	15	15	....	59	595	....	2	2	79500	10000	....	4000	150
	Edneyville ... Hen 4	69	....	....	10	....	1	45	20	8	8	....	27	595	....	2	1	33500	10000	....	....	100
	Fruitland ... Hen 9	61	....	....	12	....	1	24	4	7	7	....	32	....	....	....	1	46000	....	....	4000	50
29	**Etowah-Cummings' Memorial**	119	40	11	12	13	2	79	7	18	18	....	38	508	15	2	2	126000	21500	....	3807	....
	Cummings' Memorial ... Hen 10	55	10	5	4	6	1	21	4	9	9	....	22	158	8	1	1	82000	10750	....	700	....
	Etowah ... Hen 5	64	30	6	8	7	1	58	3	9	9	....	16	350	7	1	1	44000	10750	....	3107	....
30	**Fairview-Sharon-Nesbitt's Chapel**	125	60	....	32	22	2	30	7	11	5	....	30	203	12	1	2	112000	22500	....	10500	1000
	Nesbitt's Chapel ... Bun 32	75	40	....	20	12	1	30	1	7	1	....	18	181	12	1	1	62000	18750	....	500	....
	Sharon ... Bun 43	50	20	....	12	10	1	....	6	4	4	....	12	22	....	....	1	50000	3750	....	10000	1000
31	**Fanning's Chapel** ... Hen 6	48	20	5	11	10	1	22	....	7	7	....	11	79	....	14	1	22000	....	2000	....	....
32	**Fletcher** ... Hen 8	90	....	22	8	....	1	38	....	9	9	....	56	631	....	8	1	67000	14500	....	....	....
33	**Francis Asbury** ... Bun 23	105	59	....	22	24	1	67	2	9	9	....	47	379	35	78	1	135000	20750	2985	15500	....
34	Hendersonville: **Balfour**	160	15	....	22	....	2	85	7	17	17	....	41	410	....	5	2	118000	11500	....	24000	....
	Balfour ... Hen	75	....	....	12	....	1	45	....	7	7	....	16	250	....	2	1	72000	8300	....	24000	....
	Moore's Grove ... Hen 12	85	15	....	10	....	1	40	7	10	10	....	25	160	....	3	1	46000	3200	....	....	....
35	**First** ... Hen 7	380	125	25	45	60	1	105	3	25	25	500	326	1211	....	20	1	737000	37500	....	10382	....
36	**Hot Springs**	115	14	....	10	....	3	78	....	14	13	....	33	25	....	7	3	72000	16000	500	1000	....
	Antioch ... Mad 1	50	4	....	5	....	1	36	....	6	6	....	13	....	....	4	1	30000	4000	150	1000	....
	Fairview ... Mad 3	35	10	....	2	....	1	22	....	3	2	....	5	....	....	....	1	10000	4000	150	....	....
	Hot Springs ... Mad 4	30	....	....	3	....	1	20	....	5	5	....	15	25	....	3	1	32000	8000	200	....	....
37	**Laurel Hill-Davis Chapel**	185	65	....	37	15	3	115	4	15	14	....	45	410	10	3	3	66000	15000	....	....	....
	Brown's View ... Bun 15	100	30	....	22	....	1	60	....	5	5	....	15	95	....	....	1	30000	....	....	....	....
	Davis Chapel ... Bun 19	50	35	....	15	15	1	30	3	6	5	....	20	165	10	3	1	5000	7500	....	....	....
	Laurel Hill ... Bun 28	35	....	....	....	....	1	25	1	4	4	....	10	150	....	....	1	31000	7500	....	....	....

38 Leicester	197	24	15	24	59	3	112	5	21	20	....	66	405	25	40	3	131000	18500	....	2000	....
Dix Creek ... Bun 20	40	....	....	....	9	1	22	....	5	4	....	14	50	....	....	1	26000	....	....	....	....
Grace ... Bun 25	67	6	7	6	15	1	27	5	8	8	....	19	80	25	....	1	52000	....	....	....	....
Leicester ... Bun 29	90	18	8	18	35	1	63	....	8	8	....	33	275	....	40	1	53000	....	....	2000	....
39 Marshall	53	....	....	8	11	2	21	1	10	10	165	21	87	11	41	2	40500	8000	2000	....	....
Marshall ... Mad 7	37	....	....	8	11	1	16	1	7	7	125	21	71	11	33	1	33500	8000	2000	....	....
Walnut Hill ... Mad 12	16	....	....	....	....	1	5	....	3	3	40	....	16	....	8	1	5000	....	....	....	....
40 Mars Hill	92	....	....	55	33	3	75	7	15	12	....	36	254	....	11	3	79000	20000	1600	935	....
Bright Hope ... Mad 2	25	....	....	12	5	1	12	5	4	1	....	9	....	....	....	1	16000	5000	....	300	....
Laurel ... Mad 5	22	....	....	13	21	1	30	1	5	5	....	12	15	....	5	1	33000	5000	....	635	....
Mars Hill ... Mad 8	45	....	....	30	7	1	33	1	6	6	....	15	239	....	6	1	30000	10000	1600	....	....
41 Mills River ... Hen 11	84	10	18	10	....	1	62	6	11	11	168	38	501	11	18	1	55000	40000	....	10250	....
42 Montmorenci ... Bun 30	96	52	9	27	....	1	40	....	10	10	....	62	1008	45	32	1	188700	13500	4000	4503	....
43 Newdale	175	95	20	115	50	3	160	33	16	....	20	40	437	....	23	3	75000	6000	....	3200	....
Celo ... Yan 4	32	....	....	....	....	1	35	....	4	....	....	10	193	....	....	1	20000	1000	....	....	....
Martin's Chapel ... Yan 8	95	50	....	....	....	1	80	....	7	....	....	18	82	....	....	1	23000	4000	....	....	....
Windom ... Yan 10	48	45	....	....	....	1	45	....	5	....	....	12	162	....	....	1	32000	1000	....	3200	....
44 Oak Hill ... Bun 33	75	6	4	6	....	1	59	6	11	11	....	24	150	18	5	1	115250	14000	....	....	....
45 Oteen ... Bun 54	71	21	6	18	12	1	102	....	10	10	....	37	661	21	16	1	62000	15500	1700	32500	....
46 Piney Mountain-Pisgah	115	42	....	16	42	2	57	2	11	11	....	27	601	26	....	2	119000	21000	....	700	....
Piney Mountain ... Bun 35	70	30	....	12	30	1	42	2	8	8	....	15	450	26	....	1	79000	21000	....	700	....
Pisgah ... Bun 36	45	12	....	4	12	1	15	....	3	3	....	12	151	....	....	1	40000	....	....	....	....
47 Pleasant Hill	162	37	....	21	....	2	112	11	16	16	320	50	481	17	10	2	70000	25000	2800	....	....
Pleasant Hill ... Bun 38	107	37	....	13	....	1	79	7	10	10	320	32	169	17	9	1	50000	25000	2800	....	....
Reeves Chapel ... Bun 39	55	....	....	8	....	1	33	4	6	6	....	18	312	....	1	1	20000	....	....	....	....
48 Riverview ... Bun 40	50	....	15	....	....	1	30	10	5	5	1891	....	....	....	2	1	20000	....	....	....	500
49 Rosman	129	8	....	....	....	4	50	....	12	12	....	34	800	....	4	4	59000	20000	2800	....	....
English Chapel ... Tra 2	30	....	....	....	....	1	10	....	2	2	....	10	200	....	1	1	15000	....	....	....	....
Lake Toxaway ... Tra 3	12	8	....	....	....	1	4	....	2	2	....	....	....	....	....	1	3000	....	....	....	....
Rosman ... Tra 5	45	....	....	....	....	1	20	....	4	4	....	12	400	....	2	1	35000	12400	....	....	....
Selica ... Tra 6	42	....	....	....	....	1	16	....	4	4	....	12	200	....	1	1	6000	7600	2800	....	....
50 Salem ... Bun 41	118	17	....	15	14	1	43	6	10	10	....	25	27	....	1	1	45000	24000	....	....	....
51 Saluda ... Pol 6	23	....	....	....	....	1	19	....	6	6	....	15	101	....	1	1	34000	10000	111	....	....
52 Sandy	133	....	....	....	15	4	....	....	13	6	....	12	....	....	....	4	78000	13000	....	....	....
Big Sandy ... Bun 11	38	....	....	....	.....	1	....	....	3	....	....	....	....	....	....	1	12000	....	....	....	....
Little Sandy ... Mad 6	35	....	....	....	....	1	....	....	4	3	....	....	....	....	....	1	30000	....	....	....	....
Teague's Chapel ... Mad 11	25	....	....	....	....	1	....	....	3	....	....	....	....	....	....	1	6000	....	....	....	....
Western Chapel ... Bun 53	35	....	....	....	15	1	....	....	3	3	....	12	....	....	....	1	30000	....	....	....	....
53 Skyland ... Bun 44	135	38	48	31	26	1	110	11	13	13	....	60	1223	35	99	1	196000	22000	....	70000	4500
54 Snow Hill ... Bun 45	129	....	12	16	40	1	20	5	11	11	....	31	330	35	65	1	....	....	....	50000	....
55 Swannanoa ... Bun 48	133	16	31	16	18	1	63	1	11	11	....	51	220	21	2	1	55000	11000	....	....	....
56 Tryon-Columbus	102	8	....	9	....	2	60	4	12	12	....	52	1242	40	10	2	195000	33000	....	21200	....
Columbus ... Pol 8	18	....	....	1	....	1	2	....	4	4	....	12	111	3	2	....	35000	....	....	1200	....
Tryon ... Pol 7	84	8	.....	8	....	1	58	4	8	8	....	40	1131	37	8	....	160000	33000	....	20000	.....
57 Weaverville ... Bun 52	121	26	21	26	16	1	44	5	12	12	....	84	800	28	6	1	145000	21000	1000	....	....
58 Weaverville Circuit	175	30	....	30	....	4	135	6	20	11	....	35	....	25	9	4	57000	17600	....	....	....
Alexander's ... Bun 3	35	15	....	15	....	1	30	3	5	5	....	10	....	....	5	1	23000	5808	....	....	....
Clark's Chapel ... Bun 18	45	15	....	15	....	1	30	....	6	6	....	10	....	....	3	1	25000	3520	....	....	....
Pleasant Grove ... Bun 37	60	....	....	....	....	1	40	2	5	....	....	15	....	....	1	1	....	5104	....	....	....
South Fork ... Bun 46	35	....	....	....	....	1	35	1	4	....	....	....	....	....	....	1	9000	3168	....	....	....
District Property	....	....	....	....	....	....	....	....	....	....	....	....	....	....	....	....	....	20000	....	....	....
Total	7519	1435	779	1212	1135	94	3744	349	773	719	4764	3511	32229	913	1020	95	8154380	1073365	172959	492971	8010

ASHEVILLE DISTRICT—Table 2-A

List Number	CHARGE AND CHURCH		LOCAL CHURCH EXP.				MINISTERIAL SUPPORT												66	67	BENEVOLENCES		
			Paid on Principal and Interest on Old Indebtedness, Loans, Mortgages, Etc. 51	Paid for Buildings and Improvements (Not Inc. Loans, Mortgages, Etc.) 52	Paid for Church School Lesson Materials, Supplies, Administration, etc 53	Paid Other Current Expenses, Etc. 54	Pastor's Salary Claim 55a	Total Paid Pastor and Associate(s) 56c	Total Travel Allowance Paid 57c	Total Utilities Paid 58c	Dist. Superintendent's Fund—Apportioned 59a	Dist. Superintendent's Fund—Paid 59b	Episcopal Fund—Apportioned 60a	Episcopal Fund—Paid 60b	Conference Claimants' Fund—Apportioned 61a	Conference Claimants' Fund—Paid 61b	Minimum Salary Fund—Apportioned 62a	Minimum Salary Fund—Paid 62b	Jurisdictional, Area, Conf. and District Administration Funds Paid	Interdenominational Cooperation Fund Paid	World Service and Conf. Benevolences Apportioned 72a	World Service and Conf. Benevolences Accepted 72b	World Service and Conf. Benevolences Paid 72c
1	**Acton**	Bun 2	2775	....	961	5620	5600	5000	630	....	174	174	72	72	663	663	177	177	196	....	1119	1119	1119
2	Asheville: **Abernethy**	Bun 1	1800	1750	1828	13441	6250	6250	650	....	319	319	133	133	1218	1218	325	325	236	....	2057	2057	2057
3	**Asbury Memorial**	Bun 4	6401	2522	750	6079	5720	5720	780	75	206	206	86	86	788	788	210	210	224	....	1331	1331	1331
4	**Bethesda**	Bun 10	2080	577	604	3578	4900	4900	300	....	131	131	55	55	501	501	134	134	168	....	848	848	848
5	**Biltmore**	Bun 12	4071	3493	4256	7585	7000	7000	....	500	286	286	120	119	1092	1093	291	291	248	....	1847	1847	1845
6	**Central**	Bun 16	....	10361	8267	85807	11400	16200	2340	....	1591	1591	663	663	6070	6070	1620	1619	838	....	10255	10255	10554
7	**Elkwood**	Bun 21	....	....	407	....	5100	5100	....	....	108	108	45	45	412	412	110	110	161	....	696	696	696
8	**Emma-Green Memorial**		5735	962	772	1216	5600	5600	....	....	103	103	43	43	394	394	105	105	....	....	665	665	665
	Emma	Bun 22	4281	159	634	769	4300	4300	....	....	98	98	40	40	374	374	100	100	....	....	619	619	619
	Green Memorial	Bun 57	1454	803	138	447	1300	1300	....	....	5	5	3	3	20	20	5	5	....	....	46	46	46
9	**French Broad**	Bun 24	....	1024	427	2218	500	500	1375	275	108	108	45	45	412	412	110	110	....	....	696	696	696
10	**Groce**	Bun 26	8450	2031	1804	11635	7000	6435	600	....	343	342	142	143	1308	1308	349	348	231	....	2208	2208	2209
11	**Haywood Street**	Bun 27	5000	1950	1194	7000	6500	6500	....	....	244	244	102	102	931	931	249	249	210	....	1571	1571	1571
12	**Oakley**	Bun 34	....	2206	750	3700	5400	5400	300	300	188	188	78	78	716	716	191	191	196	....	1211	1211	1211
13	**St. Paul's**	Bun 47	1234	765	5014	13564	7000	7000	500	400	432	431	180	180	1648	1648	440	440	245	....	2780	2780	2782
14	**Trinity**	Bun 50	....	2557	9002	15832	7900	7900	500	....	657	657	274	274	2507	2507	669	669	451	....	4234	4234	4234
15	**Avery's Creek-Sardis**		885	2235	607	2173	3500	3500	950	50	113	112	47	47	430	430	115	115	152	....	726	726	726
	Avery's Creek	Bun 5	....	547	304	1073	1600	1600	450	....	42	42	18	18	161	161	43	43	70	....	273	273	273
	Sardis	Bun 42	885	1688	303	1100	1900	1900	500	50	70	70	29	29	269	269	72	72	82	....	453	453	453
16	**Azalea-Tabernacle**		....	454	617	1624	3700	3700	600	....	136	136	57	57	519	519	139	139	148	....	876	876	876
	Azalea	Bun 6	....	227	385	830	1850	1850	300	....	68	68	29	29	259	259	70	70	74	....	438	438	438
	Tabernacle	Bun 49	....	227	232	794	1850	1850	300	....	68	68	28	28	260	260	69	69	74	....	438	438	438
17	**Bald Creek**		385	200	444	1058	2785	2582	....	....	84	56	35	24	322	322	86	58	....	....	575	544	369
	Bald Creek	Yan 1	385	200	180	657	....	1467	....	....	....	37	....	14	....	155	....	38	....	....	....	....	235
	Boring Chapel	Yan 2	....	....	150	200	....	550	....	....	....	7	....	4	....	60	....	7	....	....	....	....	52
	Elk Shoals	Yan 7	....	....	20	35	....	160	....	....	....	3	....	1	....	37	....	3	....	....	....	....	18
	Pensacola	Yan 9	....	....	94	166	....	405	....	....	....	9	....	5	....	70	....	10	....	....	....	....	64
18	**Barnardsville Circuit**		2862	....	240	888	1300	1300	800	....	56	56	23	23	215	215	57	57	66	....	364	364	364
	Barnardsville	Bun 55	2862	....	57	485	550	550	350	....	23	23	9	9	88	88	23	23	28	....	149	149	149
	Mt. Valley	Bun 31	....	....	112	221	200	200	200	....	14	14	6	6	54	54	15	15	10	....	91	91	91
	Pleasant Gap	Mad 9	....	....	70	180	550	550	250	....	19	19	8	8	73	73	19	19	28	....	124	124	124
19	**Bell**		....	700	238	1195	3000	3000	1200	....	108	108	45	45	412	412	110	110	164	....	726	696	696
	Bell	Bun 7	....	700	238	1195	2915	2915	1200	....	108	108	45	45	412	412	110	110	164	....	666	641	641
	Chestnut Grove	Bun 17	....	....	....	....	85	85	....	....	....	....	....	....	....	....	....	....	....	....	60	55	55

20 Bethany-Tweeds		....	300	250	709	2150	2150	....	....	56	56	23	23	215	215	57	57	75	....	364	364	364
Bethany	Bun 8	....	300	200	424	1150	1150	....	....	28	28	12	12	107	107	29	29	40	....	182	182	182
Tweed's Chapel	Bun 51	....	....	50	285	1000	1000	....	....	28	28	11	11	108	108	28	28	35	....	182	182	182
21 Bethel	Bun 9	....	12500	430	1785	4000	4000	600	....	117	117	49	49	448	448	119	119	157	....	756	756	756
22 Black Mountain	Bun 13	11748	746	1220	4944	5200	5200	1000	....	230	230	96	96	877	877	234	234	217	....	1541	1482	1182
23 Brevard: **First**	Tra 1	3585	5161	2767	20338	7600	7600	1100	220	492	492	206	206	1881	1881	502	502	291	....	3175	3175	3175
24 St. Timothy	Tra 4	7691	311	613	2708	3300	3300	500	....	56	56	23	23	215	215	57	57	105	....	364	364	364
25 Burnsville **Higgins Memorial**	Yan 3	15000	440	536	3389	5300	5175	1150	....	141	141	59	59	537	537	143	143	203	....	908	908	908
26 Dana-Upward		....	1600	128	....	1700	1700	600	....	52	52	22	22	196	196	53	53	80	....	332	332	332
Dana	Hen 2	....	1100	68	....	1000	1000	300	....	26	26	11	11	98	98	27	27	40	....	166	166	166
Upward	Hen 13	....	500	60	....	700	700	300	....	26	26	11	11	98	98	26	26	40	....	166	166	166
27 East Flat Rock	Hen 3	1344	738	500	964	4000	4000	....	....	113	113	47	47	430	430	115	115	40	....	726	726	726
28 Edneyville		1200	133	777	621	3850	3850	1200	....	127	127	53	53	404	483	129	129	164	....	817	817	817
Edneyville	Hen 4	....	133	570	264	2900	2900	850	....	94	94	39	39	358	358	96	96	124	....	605	605	605
Fruitland	Hen 9	1200	....	207	357	950	950	350	....	33	33	14	14	126	129	33	33	40	....	212	212	212
29 Etowah-Cummings' Memorial		13286	485	715	2451	4800	4800	400	....	131	131	55	54	501	502	134	134	182	....	848	848	846
Cummings' Memorial	Hen 10	2365	485	387	1394	2400	2400	200	....	71	71	31	30	273	274	73	73	91	....	463	463	461
Etowah	Hen 5	10921	....	328	1057	2400	2400	200	....	60	60	24	24	228	228	61	61	91	....	385	385	385
30 Fairview-Sharon-Nesbitt's Chapel		1040	7056	809	1618	3360	3360	....	....	56	56	23	23	215	215	57	57	....	....	364	364	364
Nesbitt's Chapel	Bun 32	1040	1239	299	1064	2225	2225	....	....	40	40	16	16	153	153	40	40	....	....	258	258	258
Sharon	Bun 43	....	5817	510	554	1135	1135	....	....	16	16	7	7	62	62	17	17	....	....	106	106	106
31 Fanning's Chapel	Hen 6	....	1150	275	560	420	420	....	....	19	19	8	8	72	72	19	19	10	20	120	120	120
32 Fletcher	Hen 8	....	730	638	2702	5400	5400	800	....	188	188	78	78	716	716	191	191	208	....	1211	1211	1211
33 Francis Asbury	Bun 23	55151	1859	1043	4124	4800	4800	400	....	141	141	59	59	537	537	143	143	175	....	908	908	908
34 Hendersonville **Balfour**		4500	....	850	2700	4700	4700	....	....	145	145	61	61	555	555	148	148	157	....	939	939	939
Balfour	Hen	4500	....	400	1200	2100	2100	....	....	72	72	30	30	272	272	74	74	74	....	469	469	469
Moore's Grove	Hen 12	....	....	450	1500	2600	2600	....	....	73	73	31	31	273	273	74	74	83	....	470	470	479
35 First	Hen 7	5456	4820	11563	21002	8820	8820	1180	....	751	751	313	313	2865	2865	765	765	330	....	4840	4840	4840
36 Hot Springs		....	2762	210	1541	2350	2350	600	....	80	30	33	13	304	304	81	31	51	....	515	515	197
Antioch	Mad 1	....	2522	50	250	425	425	100	....	20	5	8	3	76	76	20	....	....	....	129	129	....
Fairview	Mad 3	....	240	55	445	425	425	100	....	20	5	8	4	76	76	21	....	....	....	129	129	47
Hot Springs	Mad 4	....	....	105	846	1500	1500	400	....	40	20	17	6	152	152	40	....	51	....	257	257	150
37 Laurel Hill-Davis Chapel		....	....	297	1228	4540	3940	600	....	103	103	43	43	394	394	105	105	147	....	665	665	665
Brown's View	Bun 15	....	....	220	800	2138	1938	200	....	48	48	20	20	185	185	49	49	69	....	312	312	312
Davis Chapel	Bun 19	....	....	41	208	1360	1160	200	....	31	31	13	13	118	118	32	32	44	....	200	200	200
Laurel Hill	Bun 28	....	....	36	220	1042	842	200	....	24	24	10	10	91	91	24	24	34	....	153	153	153
38 Leicester		2000	5000	540	1790	4700	4700	....	....	141	141	59	59	537	537	143	143	154	....	908	908	908
Dix Creek	Bun 20	....	150	135	170	775	775	....	....	24	24	11	11	91	91	25	25	26	....	272	272	272
Grace	Bun 25	....	2850	175	820	1900	1900	....	....	56	56	23	23	215	215	57	57	62	....	318	318	318
Leicester	Bun 29	2000	2000	230	800	2025	2025	....	....	61	61	25	25	231	231	61	61	66	....	318	318	318
39 Marshall		....	7800	343	417	2000	2000	600	....	75	75	31	31	287	287	76	76	91	....	485	485	485
Marshall	Mad 7	....	7800	246	....	1700	1700	300	....	63	63	26	26	243	243	64	64	75	....	412	412	412
Walnut Hill	Mad 12	....	....	97	....	300	300	300	....	12	12	5	5	44	44	12	12	16	....	73	73	73
40 Mars Hill		1920	28427	365	997	1350	2000	525	....	75	75	31	31	287	287	76	76	....	....	485	485	485
Bright Hope	Mad 2	....	....	52	102	450	450	25	....	14	14	6	6	54	54	14	14	....	....	91	91	91
Laurel	Mad 5	1920	....	128	328	....	650	....	....	20	20	8	8	78	78	21	21	....	....	133	133	133
Mars Hill	Mad 8	....	28427	185	567	900	900	500	....	41	41	17	17	155	155	41	41	....	....	261	261	261
41 Mills River	Hen 11	....	6439	586	3568	5800	5800	....	....	160	160	66	66	609	609	162	162	184	....	1028	1028	1028
42 Montmorenci	Bun 30	6935	4299	463	6404	5500	5500	500	....	178	178	74	74	680	680	182	182	201	....	1150	1150	1150
43 Newdale		172	1400	906	140	3200	3200	....	240	113	103	47	43	430	431	115	106	....	....	726	726	670
Celo	Yan 4	....	800	210	40	600	600	....	60	28	25	12	11	108	108	28	26	....	....	182	182	163
Martin's Chapel	Yan 8	....	600	438	60	2000	2000	....	120	56	53	24	21	215	215	58	54	....	....	363	363	344
Windom	Yan 10	172	....	258	40	600	600	....	60	29	25	11	11	107	11	29	26	....	....	182	182	163

CHARGE AND CHURCH	List Number	LOCAL CHURCH EXP.				MINISTERIAL SUPPORT												66	67	BENEVOLENCES		
		Paid on Principal and Interest on Old Indebtedness, Loans, Mortgages, Etc. 51	Paid for Buildings and Improvements (Not Inc. Loans, Mortgages, Etc.) 52	Paid for Church School Lesson Materials, Supplies, Administration, etc. 53	Paid Other Current Expenses, Etc. 54	Pastor's Salary Claim 55a	Total Paid Pastor and Associate(s) 56c	Total Travel Allowance Paid 57c	Total Utilities Paid 58c	Dist. Superintendent's Fund—Apportioned 59a	Dist. Superintendent's Fund—Paid 59b	Episcopal Fund—Apportioned 60a	Episcopal Fund—Paid 60b	Conference Claimants' Fund—Apportioned 61a	Conference Claimants' Fund—Paid 61b	Minimum Salary Fund—Apportioned 62a	Minimum Salary Fund—Paid 62b	Jurisdictional, Area, Conf and District Administration Funds Paid	Interdenominational Cooperation Fund Paid	World Service and Conf. Benevolences Apportioned 72a	World Service and Conf. Benevolences Accepted 72b	World Service and Conf. Benevolences Paid 72c
44 Oak Hill	Bun 33	....	921	1159	2581	4800	4800	....	....	136	136	57	57	519	519	139	139	168	....	876	876	876
45 Oteen	Bun 54	5578	559	885	1058	6000	6000	....	....	70	70	29	29	269	269	72	72	200	....	453	453	453
46 Piney Mountain-Pisgah		1234	941	498	1374	4400	3500	900	....	99	99	41	41	376	376	100	100	140	....	635	635	635
Piney Mountain	Bun 35	1234	814	433	1303	3200	2700	500	....	66	66	27	27	251	251	67	67	93	....	423	423	423
Pisgah	Bun 36	....	127	65	71	1200	800	400	....	33	33	14	14	125	125	33	33	47	....	212	212	212
47 Pleasant Hill		....	956	1073	1345	5300	4675	700	....	117	117	49	49	448	448	119	119	164	....	756	756	756
Pleasant Hill	Bun 38	....	956	749	768	4000	4075	....	....	84	84	35	35	323	323	86	86	164	....	544	544	544
Reeves Chapel	Bun 39	....	....	324	577	1300	600	700	....	33	33	14	14	125	125	33	33	....	....	212	212	212
48 Riverview	Bun 40	....	150	160	1734	1300	1300	400	....	38	38	16	16	144	144	38	38	115	....	241	241	241
49 Rosman		435	887	375	1339	2940	2940	710	....	89	86	37	36	340	342	91	88	116	....	665	575	559
English Chapel	Tra 2	....	82	81	706	800	800	175	....	31	30	13	13	120	120	32	31	34	....	....	202	196
Lake Toxaway	Tra 3	....	....	8	20	140	140	60	....	....	....	....	....	....	....	....	....	....	....	....	....	....
Rosman	Tra 5	435	765	200	515	1310	1310	250	....	35	34	15	14	134	134	35	33	53	....	....	225	220
Selica	Tra 6	....	40	86	98	690	690	225	....	23	22	9	9	88	88	25	24	29	....	....	148	143
50 Salem	Bun 41	....	247	307	495	4400	3200	1200	....	89	89	37	37	340	340	91	91	140	....	575	575	575
51 Saluda	Pol 6	....	196	248	915	1800	1350	350	100	61	61	25	25	233	233	62	62	57	....	394	394	394
52 Sandy		....	328	257	468	1545	1545	305	....	56	56	23	23	215	215	57	57	60	....	364	364	364
Big Sandy	Bun 11	....	82	47	55	350	350	50	....	15	15	5	5	50	50	15	15	10	....	100	100	100
Little Sandy	Mad 6	....	82	86	132	375	375	75	....	15	15	5	5	55	55	15	15	20	....	100	100	100
Teague's Chapel	Mad 11	....	82	45	72	135	135	40	....	6	6	5	5	45	45	10	10	10	....	64	64	64
Western Chapel	Bun 53	....	82	79	209	685	685	140	....	20	20	8	8	65	65	17	17	20	....	100	100	100
53 Skyland	Bun 44	13094	6925	1831	6710	4775	4775	600	600	113	113	47	47	430	430	115	115	171	....	726	726	726
54 Snow Hill	Bun 45	....	....	1027	3526	4000	5000	....	....	127	127	53	53	484	484	129	129	175	....	817	817	817
55 Swannanoa	Bun 48	....	....	777	1398	5100	5100	400	....	155	155	65	65	591	591	158	158	168	....	998	998	998
56 Tryon-Columbus		4691	1130	945	6538	5940	5940	600	....	174	174	72	72	663	663	177	177	222	....	1119	1119	1119
Columbus	Pol 8	691	500	80	798	540	540	....	....	5	5	2	2	18	18	5	5	...	....	....	....	30
Tryon	Pol 7	4000	630	865	5740	5400	5400	600	....	169	169	70	70	645	645	172	172	222	....	1119	1119	1089
57 Weaverville	Bun 52	....	12941	1560	3705	5600	5600	1000	....	211	211	88	88	806	806	215	215	220	100	1361	1361	1361
58 Weaverville Circuit		....	3945	460	775	4025	4025	....	....	80	80	33	33	304	304	81	81	217	....	515	515	515
Alexander's	Bun 3	....	800	125	250	1320	1320	....	....	26	26	11	11	100	100	27	27	70	....	170	170	170
Clark's Chapel	Bun 18	....	2345	135	250	800	800	....	....	16	16	6	6	61	61	16	16	41	....	103	103	103
Pleasant Grove	Bun 37	....	100	135	200	1142	1142	....	....	23	23	10	10	88	88	21	24	55	....	149	149	149
South Fork	Bun 46	....	700	65	75	763	763	....	....	15	15	6	6	55	55	14	14	51	....	93	93	93
Total		197738	158069	76568	304874	260920	262102	30445	2760	10742	10648	4476	4439	40992	40996	10937	10845	9489	120	69455	69245	68678

List Number	CHARGE AND CHURCH		BENEVOLENCES								OTHER CONFERENCE BENEVOLENCES													99
			73 World Service Special Gifts	74 General Advance Specials	75 One Great Hour of Sharing	76 Fellowship of Suffering and Service	77 Television-Radio Ministry Fund	78 Methodist Student Day	79 Methodist Youth Fund	80 Race Relations Sunday	83 Christian Education Sunday	84 Operational Expenses: Colleges, Universities, Seminaries	85 Operational Expenses: Wesley Foundations	86 Capital Expenditures: Colleges, Universities, Seminaries and Wesley Foundations	88 Conference Advance Specials	89 Hospitals	90 Homes for Children, Youth and the Aged	91 Commitment Day	92 Methodist Builders Club	93 District Missions	94 All Other Benevolences	95 WSCS (Includ. WSG), Cash Sent to District or Conference Treas.	Grand Total Paid (Add Cols. 51-95 Usng PAID items only.)
1	**Acton**	Bun 2	7	420	29	....	....	9	30	13	19	783	....	369	....	42	620	9	100	327	327	379	20870
2	Asheville: **Abernethy**	Bun 1	60	1550	100	87	....	16	75	23	35	1439	....	675	....	78	1140	17	425	550	35	732	37041
3	**Asbury Memorial**	Bun 4	....	205	25	31	....	11	25	15	23	931	....	....	....	50	738	11	190	100	628	501	28736
4	**Bethesda**	Bun 10	....	404	....	....	....	7	25	10	14	592	....	462	50	32	469	7	55	499	197	264	16873
5	**Biltmore**	Bun 12	....	453	27	27	....	15	....	20	32	1291	....	....	50	70	1023	16	100	499	250	279	34948
6	**Central**	Bun 16	569	6400	300	150	100	81	424	115	174	7174	....	1000	1168	388	5684	87	1200	2238	1373	4303	177238
7	**Elkwood**	Bun 21	....	....	....	....	....	5	....	8	12	486	....	....	....	26	386	6	....	257	125	162	8512
8	**Emma-Green Memorial**		44	....	....	....	....	5	....	8	11	456	....	....	....	25	369	6	30	176	....	35	16770
	Emma	Bun 22	24	....	....	....	....	4	....	6	10	441	....	....	....	20	344	5	30	121	....	25	12374
	Green Memorial	Bun 57	20	....	....	....	....	1	....	2	1	25	....	....	....	5	25	1	....	55	....	10	4396
9	**French Broad**	Bun 24	....	175	55	31	....	5	20	8	12	486	....	....	....	26	386	6	5	364	47	477	9293
10	**Groce**	Bun 26	....	2447	70	63	....	18	90	25	38	1544	....	500	....	83	1223	19	400	588	326	895	43865
11	**Haywood Street**	Bun 27	....	700	35	25	....	12	94	17	27	1100	....	60	....	59	873	14	230	448	443	563	29651
12	**Oakley**	Bun 34	....	450	10	20	....	10	30	14	20	846	....	....	....	45	670	10	110	442	....	222	18136
13	**St. Paul's**	Bun 47	....	2160	154	180	35	22	114	32	47	1946	....	....	....	105	1543	24	578	757	306	1092	43298
14	**Trinity**	Bun 50	....	4687	94	94	....	33	75	48	72	2962	....	4000	....	160	2348	36	735	1041	407	2462	63837
15	**Avery's Creek-Sardis**		....	278	12	19	....	6	40	8	13	507	....	....	35	27	403	6	35	278	85	112	13846
	Avery's Creek	Bun 5	....	176	9	19	....	2	35	3	5	190	....	....	25	10	151	2	15	94	75	54	5446
	Sardis	Bun 42	....	102	3	....	....	4	5	5	8	317	....	....	10	17	252	4	20	184	10	58	8400
16	**Azalea-Tabernacle**		20	40	....	11	....	7	25	10	15	614	....	....	....	33	487	7	10	308	....	123	10580
	Azalea	Bun 6	10	20	....	....	....	4	....	5	8	307	....	....	....	16	243	4	....	92	....	45	5284
	Tabernacle	Bun 49	10	20	....	11	....	3	25	5	7	307	....	....	....	17	244	3	10	216	....	78	5296
17	**Bald Creek**		....	....	....	....	....	3	25	4	7	258	....	....	....	15	204	3	15	20	....	32	6084
	Bald Creek	Yan 1	....	....	....	....	....	3	....	4	4	170	....	....	....	8	133	3	1	....	....	....	3694
	Boring Chapel	Yan 2	....	....	....	....	....	....	....	....	1	29	....	....	....	2	24	....	14	....	....	32	1132
	Elk Shoals	Yan 7	....	....	....	....	....	....	....	....	1	13	....	....	....	1	10	....	....	20	....	....	322
	Pensacola	Yan 9	....	....	....	....	....	....	25	....	1	46	....	....	....	4	37	....	....	....	....	....	936
18	**Barnardsville Circuit**		....	50	17	26	....	3	13	4	6	254	....	....	....	14	201	3	85	111	33	....	7691
	Barnardsville	Bun 55	....	25	....	13	....	1	5	2	2	104	....	....	....	6	82	1	85	32	20	....	5012
	Mt. Valley	Bun 31	....	15	....	10	....	1	5	1	2	64	....	....	....	3	50	1	....	41	10	....	1132
	Pleasant Gap	Mad 9	....	10	....	3	....	1	3	1	2	86	....	....	....	5	69	1	....	38	3	....	1547
19	**Bell**		10	10	10	....	....	5	25	8	12	486	....	....	100	26	386	6	15	217	19	50	9253
	Bell	Bun 7	10	10	10	....	....	5	25	8	12	486	....	....	100	26	386	6	15	217	19	50	9113
	Chestnut Grove	Bun 17	....	....	....	....	....	....	....	....	....	....	....	....	....	....	....	....	....	....	....	....	140

List Number	CHARGE AND CHURCH	BENEVOLENCES								OTHER CONFERENCE BENEVOLENCES												99
		73 World Service Special Gifts	74 General Advance Specials	75 One Great Hour of Sharing	76 Fellowship of Suffering and Service	77 Television-Radio Ministry Fund	78 Methodist Student Day	79 Methodist Youth Fund	80 Race Relations Sunday	83 Christian Education Sunday	84 Operational Expenses: Colleges, Universities, Seminaries	85 Operational Expenses: Wesley Foundations	86 Capital Expenditures: Colleges, Universities, Seminaries and Wesley Foundations	88 Conference Advance Specials	89 Hospitals	90 Homes for Children, Youth and the Aged	91 Commitment Day	92 Methodist Builders Club	93 District Missions	94 All Other Benevolences	95 WSCS (Includ WSCS; Cash Sent to District or Conference Treas.	Grand Total Paid (Add Cols 51-95 Total PAID items only)
20	**Bethany-Tweeds**	56	120	....	....	....	3	....	4	6	254	....	....	20	14	201	3	45	144	200	147	5416
	Bethany ... Bun 8	28	60	....	....	....	2	....	2	3	127	....	....	10	7	100	1	45	66	100	49	3072
	Tweed's Chapel ... Bun 51	28	60	....	....	....	1	....	2	3	127	....	....	10	7	101	2	....	78	100	48	2344
21	**Bethel** ... Bun 9	125	95	16	15	....	6	12	9	13	529	....	....	100	29	419	6	105	215	150	495	23300
22	**Black Mountain** ... Bun 13	....	150	....	50	....	12	48	17	25	564	....	125	....	56	821	13	201	118	....	504	30398
23	Brevard, **First** ... Tra 1	123	4201	100	67	25	25	102	36	54	2222	....	....	....	120	1760	27	410	1794	....	1624	60008
24	**St. Timothy** ... Tra 4	150	150	....	....	....	3	45	4	6	254	....	....	....	14	201	3	95	194	355	45	17463
25	Burnsville **Higgins Memorial** .. Yan 3	20	150	5	10	....	7	10	10	15	635	....	....	....	34	503	8	30	292	140	320	29870
26	**Dana-Upward**	....	60	10	5	....	3	5	4	5	232	....	....	20	13	184	3	35	82	....	99	5524
	Dana ... Hen 2	....	30	5	3	....	2	3	2	3	116	....	....	10	7	92	2	20	51	....	77	3257
	Upward ... Hen 13	....	30	5	2	....	1	2	2	3	116	....	....	10	6	92	1	15	31	....	22	2267
27	**East Flat Rock** ... Hen 3	60	10	6	....	....	6	50	8	12	508	....	....	....	27	402	6	20	60	469	208	10869
28	**Edneyville**	....	210	5	5	5	7	40	12	14	570	....	300	....	31	453	7	10	291	300	193	12015
	Edneyville ... Hen 4	....	150	5	....	....	5	30	10	10	422	....	300	....	23	336	5	10	182	163	89	7773
	Fruitland ... Hen 9	....	60	....	5	5	2	18	2	4	148	....	....	....	8	117	2	....	109	137	104	4242
29	**Etowah-Cummings' Memorial**	....	715	20	22	....	7	20	9	15	590	....	....	....	32	470	10	65	224	65	180	26430
	Cummings' Memorial ... Hen 10	....	631	20	22	....	4	10	5	8	323	....	....	....	17	256	5	45	122	65	170	9934
	Etowah ... Hen 5	....	84	....	....	....	3	10	4	7	267	....	....	....	15	214	5	20	102	....	10	16496
30	**Fairview-Sharon-Nesbitt's Chapel**	....	40	40	....	....	3	....	4	6	254	....	....	490	14	201	3	95	194	101	60	16103
	Nesbitt's Chapel ... Bun 32	....	19	25	....	....	2	....	3	4	180	....	....	400	10	142	2	35	137	72	30	7435
	Sharon ... Bun 43	....	21	15	....	....	1	....	1	2	74	....	....	90	4	59	1	60	57	29	30	8668
31	**Fanning's Chapel** ... Hen 6	....	40	....	....	....	1	12	1	2	85	....	....	25	5	67	1	30	47	140	120	3249
32	**Fletcher** ... Hen 8	....	255	25	55	25	10	50	14	20	846	10	....	110	46	670	10	240	345	627	413	16633
33	**Francis Asbury** ... Bun 23	226	....	15	....	....	7	15	15	10	635	....	....	375	34	503	8	80	205	200	379	72047
34	Hendersonville, **Balfour**	....	255	103	....	....	7	35	11	16	656	....	....	50	35	519	8	35	240	....	410	17135
	Balfour ... Hen	....	127	21	....	....	3	15	5	8	328	....	....	25	17	259	4	15	118	....	250	10386
	Moore's Grove ... Hen 12	....	128	82	....	....	4	20	6	8	328	....	....	25	18	260	4	20	120	....	160	6749
35	**First** ... Hen 7	....	4449	213	49	....	38	190	55	82	3386	....	....	942	183	2681	41	635	1437	....	2395	79481
36	**Hot Springs**	....	....	....	....	....	1	....	2	3	138	....	....	....	8	121	2	45	74	20	110	8613
	Antioch ... Mad 1	....	....	....	....	....	....	....	....	....	....	....	....	....	....	....	....	....	....	....	10	3451
	Fairview ... Mad 3	....	....	....	....	....	....	....	....	....	38	....	....	....	....	41	....	....	....	....	....	1486
	Hot Springs ... Mad 4	....	....	....	....	....	1	....	2	3	100	....	....	....	8	80	2	45	74	20	100	3676
37	**Laurel Hill-Davis Chapel**	....	60	....	....	....	5	....	8	11	466	....	100	....	25	369	6	15	340	253	....	9180
	Brown's View ... Bun 15	....	....	....	....	....	2	....	4	5	219	....	....	....	12	173	3	....	164	75	....	4498
	Davis Chapel ... Bun 19	....	35	....	....	....	2	....	2	3	140	....	100	....	7	111	2	15	100	105	....	2669
	Laurel Hill ... Bun 28	....	25	....	....	....	1	....	2	3	107	....	....	....	6	85	1	....	76	73	....	2013

38 Leicester	....	390	....	....	....	7	....	10	15	635	....	....	....	34	503	8	15	429	435	160	18613
Dix Creek ... Bun 20	....	70	....	....	....	2	....	2	2	108	....	....	....	5	86	2	....	89	120	30	2195
Grace ... Bun 25	....	80	....	....	....	2	....	4	6	254	....	....	....	14	201	3	5	135	175	50	7405
Leicester ... Bun 29	....	240	....	....	....	3	....	4	7	273	....	....	....	15	216	3	10	205	140	80	9013
39 Marshall	....	125	25	25	....	4	10	5	8	339	....	....	....	18	268	4	65	125	30	62	13318
Marshall ... Mad 7	....	107	25	25	....	3	10	4	6	288	....	....	....	15	227	3	55	100	30	62	12177
Walnut Hill ... Mad 12	....	18	....	....	....	1	....	1	2	51	....	....	....	3	41	1	10	25	....	....	1141
40 Mars Hill	....	135	....	....	....	4	....	5	8	339	....	....	45	18	268	4	70	355	23	....	36462
Bright Hope ... Mad 2	....	30	....	....	....	1	....	1	2	63	....	....	10	3	50	1	....	95	5	....	1069
Laurel ... Mad 5	....	30	....	....	....	1	....	1	2	93	....	....	10	5	74	1	15	107	....	....	3625
Mars Hill ... Mad 8	....	75	....	....	....	2	....	3	4	183	....	....	25	10	144	2	55	153	18	....	31768
41 Mills River ... Hen 11	....	225	....	....	....	8	50	12	17	720	....	250	....	39	570	9	130	256	200	238	21326
42 Montmorenci ... Bun 30	....	410	....	....	....	9	14	13	19	805	....	....	....	43	637	10	180	428	226	633	29993
43 Newdale	20	....	....	....	....	6	....	8	12	468	....	....	....	25	371	7	....	304	40	128	8800
Celo ... Yan 4	5	....	....	....	....	2	....	2	3	114	....	....	....	6	90	2	....	60	10	36	2373
Martin's Chapel ... Yan 8	10	....	....	....	....	2	....	4	6	240	....	....	....	13	191	3	....	156	20	68	4618
Windom ... Yan 10	5	....	....	....	....	2	....	2	3	114	....	....	....	6	90	2	....	88	10	24	1809
44 Oak Hill ... Bun 33	....	150	....	....	....	7	30	10	15	614	....	200	....	33	487	7	45	285	396	75	13710
45 Oteen ... Bun 54	....	90	....	....	....	4	20	5	8	317	....	....	....	17	252	4	195	187	176	346	16794
46 Piney Mountain-Pisgah	....	135	....	....	....	5	25	7	11	444	....	....	....	24	352	6	....	20	8	89	10964
Piney Mountain ... Bun 35	....	100	....	....	....	3	25	5	7	296	....	....	....	16	225	4	....	10	....	45	8647
Pisgah ... Bun 36	....	35	....	....	....	2	....	2	4	148	....	....	....	8	127	2	....	10	8	44	2317
47 Pleasant Hill	50	200	10	10	5	6	25	9	13	529	....	....	30	29	419	6	45	287	181	131	12387
Pleasant Hill ... Bun 38	....	125	10	10	5	4	25	6	9	382	....	....	25	21	302	5	45	208	84	90	9140
Reeves Chapel ... Bun 39	50	75	....	....	....	2	....	3	4	147	....	....	5	8	117	1	....	79	97	41	3247
48 Riverview ... Bun 40	....	60	....	....	....	2	....	3	4	169	....	....	....	9	134	2	15	....	....	....	4734
49 Rosman	....	94	....	....	....	4	....	6	9	392	....	....	....	22	311	5	15	157	....	6	8934
English Chapel ... Tra 2	....	45	....	....	....	1	....	2	3	138	....	....	....	8	109	2	....	46	....	2	2624
Lake Toxaway ... Tra 3	....	....	....	....	....	....	....	....	....	....	....	....	....	....	....	....	....	....	....	....	228
Rosman ... Tra 5	....	24	....	....	....	2	....	3	3	153	....	....	....	9	123	2	....	60	....	2	4344
Selica ... Tra 6	....	25	....	....	....	1	....	1	3	101	....	....	....	5	79	1	15	51	....	2	1738
50 Salem ... Bun 41	....	100	....	....	....	5	10	6	10	402	....	....	....	22	318	5	5	197	34	60	7895
51 Saluda ... Pol 6	30	50	20	12	....	3	....	4	7	275	....	190	25	15	218	6	30	78	13	82	5049
52 Sandy	....	22	....	....	....	3	....	4	6	254	....	....	....	14	201	3	....	411	....	....	4596
Big Sandy ... Bun 11	....	2	....	....	....	....	....	1	1	50	....	....	....	3	50	....	....	65	....	....	951
Little Sandy ... Mad 6	....	4	....	....	....	1	....	1	2	75	....	....	....	4	50	1	....	127	....	....	1225
Teague's Chapel ... Mad 11	....	2	....	....	....	....	....	1	1	50	....	....	....	3	41	....	....	92	....	....	704
Western Chapel ... Bun 53	....	14	....	....	....	2	....	1	2	79	....	....	....	4	60	2	....	127	....	....	1716
53 Skyland ... Bun 44	....	360	....	....	....	6	50	8	12	508	....	....	....	27	402	6	300	286	400	307	38809
54 Snow Hill ... Bun 45	....	664	....	....	....	6	26	9	14	570	....	....	136	31	453	7	105	211	....	30	13600
55 Swannanoa ... Bun 48	16	200	....	15	....	8	40	11	17	698	....	....	....	38	553	8	25	292	20	141	11892
56 Tryon-Columbus	....	1128	30	40	50	9	25	13	19	783	....	....	....	42	620	9	290	372	372	528	26601
Columbus ... Pol 8	....	59	....	....	....	....	....	1	1	21	....	....	....	1	16	....	....	26	26	25	2845
Tryon ... Pol 7	....	1069	30	40	50	9	25	12	18	762	....	....	....	41	604	9	290	346	346	503	23756
57 Weaverville ... Bun 52	....	450	50	50	25	11	65	15	23	952	....	500	50	51	755	12	175	439	75	987	32492
58 Weaverville Circuit	....	185	....	....	....	4	....	6	9	300	....	....	....	19	285	4	15	353	78	30	11783
Alexander's ... Bun 3	....	80	....	....	....	1	....	2	3	119	....	....	....	6	86	1	15	104	25	10	3351
Clark's Chapel ... Bun 18	....	35	....	....	....	1	....	1	2	72	....	....	....	4	62	1	....	84	13	10	4058
Pleasant Grove ... Bun 37	....	35	....	....	....	1	....	2	2	104	....	....	....	6	79	1	....	75	15	10	2256
South Fork ... Bun 46	....	35	....	....	....	1	....	1	2	65	....	....	....	3	58	1	....	90	25	....	2118
Total	1586	36572	1631	1194	270	545	2162	782	1160	47562	10	8731	3821	2595	38075	590	8229	20898	10328	24499	1389011

List Number	CHARGE AND CHURCH	CHURCH MEMBERSHIP													CHURCH SCHOOL MEMBERSHIP							
		1 Total Full Members Reported Last Year	2 Rec. this year on Profession of Faith or Restored	3 Received by Transfer from Other Methodist Churches	4 Received from Other Denominations	5 Removed by Transfer to Other Methodist Churches	6 Removed by Q. C. Action or Withdrawn	7 Removed by Transfer to Other Denominations	8 Removed by Death	9 Total Full Members	10 Average Attendance at Sunday Morning Worship Service(s)	11 Baptisms—Infants presented by Parents or Guardians	12 Baptisms—All Others, Children, Youth, Adults	13 Preparatory Members Now on Roll (Baptized Children under 16)	16 Total Officers, Teachers and Other Leaders (Do not include in 17-22)	17 Children—(0-11 Years) in Entire Church School (Except Nursery Home Members)	18 Nursery Home Members	19 Youth (12-21 Years) in entire Church School (Except Youth Home and Ext. Members)	20 Youth Home and Extension Members	21 Adults (22 and older) in entire Church School (Except Adult Home and Ext. Members)	22 Adult Home and Extension Members	23 Total Church School Membership (Add Columns 16-22, inclusive)
1	**Asbury-Huntersville**	351	6	3	1	7	1	7	5	341	225	4	4	75	50	74	31	127	....	134	....	416
	Asbury ... Mec 2	208	5	....	1	....	....	4	4	206	125	4	3	40	29	43	20	87	....	67	....	246
	Huntersville ... Mec 25	143	1	3	....	7	1	3	1	135	100	....	1	35	21	31	11	40	....	67	....	170
2	**Blair Road** ... Mec 5	100	8	12	....	5	5	....	....	110	78	1	6	36	10	60	3	10	....	57	1	141
3	Charlotte: **Aldersgate** ... Mec 1	269	16	12	10	17	3	5	1	281	90	12	16	....	19	125	14	50	5	37	9	259
4	**Belmont Park** ... Mec 3	1093	31	18	11	34	52	7	5	1055	402	14	16	141	70	191	31	146	21	499	30	988
5	**Big Spring** ... Mec 4	274	6	10	2	4	18	4	4	262	110	3	6	45	21	58	2	48	6	77	....	212
6	**Calvary** ... Mec 6	846	29	17	6	14	54	2	14	814	261	3	9	125	46	130	20	141	33	278	23	671
7	**Central Avenue** ... Mec 7	527	12	7	5	2	....	6	5	538	227	2	4	87	61	74	5	57	....	104	11	312
8	**Chadwick** ... Mec 8	303	....	2	....	6	....	....	7	292	150	2	....	53	25	80	3	21	1	65	3	198
9	**Christ** ... Mec 9	207	12	13	12	3	....	3	....	238	100	7	5	74	34	88	5	50	....	100	....	277
10	**Cokesbury** ... Mec 10	304	19	50	12	26	....	6	3	350	140	15	12	....	26	162	14	28	....	109	....	339
11	**Cole Memorial** ... Mec 11	700	36	52	9	35	....	9	2	751	268	9	34	61	57	217	12	141	21	233	19	700
12	**Commonwealth** ... Mec 12	549	13	23	21	25	9	6	3	563	180	6	4	88	29	117	15	83	20	165	1	430
13	**Dilworth** ... Mec 14	1492	19	57	12	41	....	21	23	1495	600	17	2	....	69	201	30	124	88	315	190	1017
14	**Duncan Memorial** ... Mec 15	224	4	9	1	5	8	2	3	220	100	4	1	17	16	47	6	28	5	99	10	211
15	**Epworth Lane** ... Mec 16	166	....	3	....	6	1	....	1	161	80	5	....	38	14	32	4	26	3	52	5	136
16	**Faith** ... Mec 17	69	25	3	....	15	4	3	....	75	48	....	....	....	11	33	....	11	....	21	....	76
17	**First** ... Mec 18	3096	28	49	10	96	....	7	29	3051	900	11	3	....	110	358	45	240	....	796	....	1549
18	**Gillespie** ... Mec 19	214	4	5	3	6	19	4	2	195	100	....	4	22	15	78	5	41	2	52	5	198
19	**Grace** ... Mec 20	810	37	57	4	41	....	2	....	865	464	15	11	238	82	420	15	155	32	195	7	906
20	**Hawthorne Lane** ... Mec 23	1928	24	33	9	48	1	17	18	1910	850	19	6	....	140	290	45	200	64	715	55	1509
21	**Hickory Grove** ... Mec 23	1111	41	51	8	22	1	15	5	1168	450	19	18	189	76	287	32	182	16	376	34	1003
22	**Homestead** ... Mec 24	289	6	4	....	8	4	5	2	280	127	3	1	41	27	31	3	29	2	78	3	173
23	**Kilgo** ... Mec 26	595	19	20	19	26	....	4	3	620	250	8	4	43	37	114	9	91	16	214	....	481
24	**Memorial** ... Mec 28	826	25	78	26	43	....	7	4	901	368	12	15	174	63	299	31	126	....	423	20	962
25	**Moore's Chapel** ... Mec 29	185	9	4	1	1	....	2	....	196	70	3	4	17	13	44	....	5	....	43	....	105
26	**Mouzon** ... Mec 31	861	11	71	15	42	....	7	2	907	400	6	14	235	53	260	41	109	....	270	3	736
27	**Myers Park**	2853	52	72	22	120	....	26	18	2835	765	26	7	390	248	727	52	678	236	1269	59	3269
28	**Oak Grove** ... Mec 34	260	15	13	6	6	....	2	3	283	180	6	4	72	21	102	8	35	2	113	2	283
29	**Plaza** ... Mec 46	184	9	26	5	10	....	4	....	210	151	8	4	111	24	137	....	41	....	107	....	309
30	**Pleasant Grove** ... Mec 46	900	31	12	24	14	....	2	6	945	381	32	36	260	66	256	15	132	33	330	12	844
31	**Providence** ... Mec 37	1168	58	139	21	50	4	15	2	1315	600	15	16	420	90	448	32	277	....	412	....	1259
32	**Purcell** ... Mec 38	708	35	32	15	33	....	6	5	746	325	8	15	79	35	161	6	99	....	210	1	512
33	**St. Andrews** ... Mec 40	523	35	83	17	30	....	3	2	623	350	18	18	262	47	281	28	75	11	180	....	622
34	**St. James** ... Mec 41	641	20	21	5	27	2	5	2	651	225	6	2	46	30	162	14	93	....	223	11	533

35	**St. John's**	Mec 42	530	29	41	5	19	....	6	4	576	218	11	8	47	35	92	17	65	6	125	8	348
36	**St. Luke's**	Mec 43	519	30	19	8	23	....	10	1	542	220	16	15	162	73	200	54	100	16	160	8	611
37	**St. Mark's**	Mec 44	340	12	9	6	9	8	3	....	347	190	7	2	66	31	177	....	20	....	117	....	345
38	**St. Paul's**	Mec 45	815	41	38	5	45	....	7	3	844	380	9	18	113	47	208	4	112	23	198	2	594
39	**Spencer Memorial**	Mec 39	543	7	8	7	13	18	7	5	522	200	6	6	25	29	114	....	60	....	82	....	285
40	**Steeleberry**	Mec 30	77	4	6	5	5	....	....	....	87	70	....	4	18	11	35	....	12	....	29	1	88
41	**Thrift**	Mec 47	290	6	7	1	10	....	....	2	292	155	6	6	50	19	94	8	40	1	114	3	279
42	**Tuckaseegee Road**	Mec 49	174	23	8	11	8	....	....	1	207	135	9	13	20	25	75	8	40	3	55	2	208
43	**Wesley Heights**	Mec 50	462	5	7	5	28	3	6	8	434	148	1	2	37	19	38	1	30	16	134	....	238
44	**Davidson**	Mec 13	288	6	7	3	5	....	....	3	296	200	5	2	80	22	54	4	34	....	64	10	188
45	**Fair View**	Ire 12	289	4	1	1	3	11	3	....	278	120	2	3	36	18	45	2	29	5	72	11	182
46	**Harrison-Marvin**		273	2	1	2	2	....	3	2	271	125	1	....	32	29	55	5	39	9	100	9	246
	Harrison	Mec 21	225	....	....	2	2	....	3	2	220	97	1	....	23	20	44	5	34	8	80	7	198
	Marvin	Uni 14	48	2	1	....	....	....	....	....	51	28	....	....	9	9	11	....	5	1	20	2	48
47	**Hill's Chapel Memorial**	Lin 15	206	11	....	4	1	....	2	2	216	102	5	4	45	20	52	8	36	4	112	....	232
48	**Lake Norman**		330	8	6	....	1	17	4	4	318	170	4	....	43	25	70	....	55	....	135	....	285
	Fairfield	Lin 12	65	1	1	....	1	8	....	1	57	45	....	....	14	9	16	....	15	....	30	....	70
	New Hope	Lin 24	76	1	....	....	....	3	2	1	71	35	1	....	7	7	5	....	8	....	28	....	48
	Salem	Lin 31	189	6	5	....	....	6	2	2	190	90	3	....	22	9	49	....	32	....	77	....	167
49	**Matthews**	Mec 27	426	8	16	10	3	....	3	4	450	250	4	7	92	30	115	9	84	....	146	10	394
50	Mt. Holly: **Aldersgate**	Gas 1	94	4	3	2	2	7	3	1	90	40	....	2	24	13	13	....	25	....	18	....	69
51	**First**	Gas 14	642	12	6	1	10	3	2	2	644	225	4	1	115	52	139	5	63	....	259	14	532
52	**Mount Zion**	Mec 32	788	11	5	13	11	5	....	8	793	372	5	4	122	55	196	2	142	....	400	11	806
53	**Pineville**	Mec 35	254	14	5	3	7	....	....	3	266	115	4	7	53	15	78	5	45	3	114	6	266
54	**Riverbend-Snow Hill**	....	301	6	4	....	6	....	1	1	303	....	2	6	....	27	53	15	39	....	97	....	231
	Riverbend	Gas 25	155	3	4	....	6	....	....	1	155	....	1	3	....	15	33	10	19	....	42	....	119
	Snow Hill	Gas 27	146	3	....	....	....	....	1	....	148	....	1	3	....	12	20	5	20	....	55	....	112
55	**Rock Springs Circuit**		524	7	4	3	5	8	3	5	517	334	4	2	14	38	98	6	68	6	222	8	446
	Bethel	Lin 4	144	2	2	1	2	2	....	1	144	87	1	1	4	8	26	3	16	2	58	2	115
	Denver	Lin 11	167	2	2	2	3	4	1	1	164	104	2	1	5	14	40	3	25	2	90	3	177
	Lebanon	Lin 20	115	1	....	....	....	2	....	....	114	66	1	....	2	8	18	....	14	1	38	2	81
	Webb's Chapel	Lin 32	98	2	....	....	....	....	2	3	95	77	....	....	3	8	14	....	13	1	36	1	73
56	**Trinity**	Mec 48	548	14	10	13	7	....	3	6	561	246	12	....	132	50	102	16	77	4	240	20	509
	Total		33331	959	1272	420	1091	266	280	244	34101	14030	436	413	4765	2418	8247	745	4914	713	11344	637	29018

List Number	CHARGE AND CHURCH	CHURCH SCHOOLS — ATTENDANCE: 24 Average Attendance at Sunday School (all ages)	25 Av. Attendance Methodist Sunday Evening Fellowship (all ages)	26 Average Attendance Add'l Sessions—Children	27 Av. Att. MYF Sunday Evening Meetings (include also in col. 25)	28 Av. Attendance Adults in Ch. Sch. Mtgs. other than Sunday School	CHURCH SCHOOLS — ADDITIONAL INFORMATION: 31 Number of Church Schools on Charge	32 Methodist Pupils and Constituents in Vacation Church Schools	33 Church School Members Joining the Church on Profession of Faith	34 No. Classes or Groups in Church School	35 No. of Classes or Groups Using App. Methodist Lesson Materials	36 Church School Offering for World Service and Conf. Benevolences	W.S.C.S. 37 Membership (inc. W.S.C.)	38 Amount Paid for Local Church and Community Work	40 Membership in Methodist Men's Clubs	41 Number "Together" Subscriptions	42 Number of Organized Churches	PROPERTY AND OTHER ASSETS 44 Estimated Value of Church Buildings, Equipment & Land	45 Estimated Value of Parsonages, Furniture, and Land	46 Estimated Value of Other Assets (cash, bonds, other property, etc.)	47 Indebtedness on Items 44, 45, 46	48 Other Indebtedness
1	**Asbury-Huntersville**	198	43	....	43	....	2	165	9	21	21	....	77	1402	....	8	2	260000	7000	....	54500	....
	Asbury Mec 2	88	20	....	20	....	1	85	....	11	11	....	43	1151	....	1	1	185000	....	....	33000	....
	Huntersville Mec 25	110	23	....	23	....	1	80	9	10	10	....	34	251	....	7	1	75000	7000	....	21500	....
2	**Blair Road** Mec 5	66	....	....	....	....	1	67	6	7	7	....	33	176	21	1	1	31000	20000	....	11609	....
3	Charlotte: **Aldersgate** Mec 1	110	....	25	30	15	1	97	10	10	10	....	39	699	30	5	1	65000	14500	....	10552	....
4	**Belmont Park** Mec 3	414	....	25	50	....	1	84	31	21	21	318	152	775	72	4	1	268500	26800	9000	....	....
5	**Big Spring** Mec 4	95	....	....	6	30	1	46	6	10	10	....	64	142	22	3	1	105000	23000	3500	....	....
6	**Calvary** Mec 6	348	....	....	45	50	1	100	18	23	22	904	133	455	37	12	1	365000	35000	38	....	....
7	**Central Avenue** Mec 7	234	....	14	38	....	1	79	9	17	17	....	89	540	....	13	1	127000	40900	2200	21500	....
8	**Chadwick** Mec 8	125	....	25	10	30	1	100	....	13	13	300	51	157	....	....	1	100000	20000	2000	10800	....
9	**Christ** Mec 9	125	....	34	26	100	1	55	12	12	12	....	56	1700	25	6	1	55000	32000	16000	13518	1400
10	**Cokesbury** Mec 10	170	....	....	12	....	1	75	13	12	12	....	60	490	35	1	1	84104	16500	123	1500	1900
11	**Cole Memorial** Mec 11	307	....	29	30	43	1	170	36	22	22	....	117	250	....	3	1	185000	20000	4000	19147	....
12	**Commonwealth** Mec 12	223	....	116	35	....	1	....	13	20	20	271	112	632	....	10	1	220000	31000	....	21700	....
13	**Dilworth** Mec 14	456	....	125	60	194	1	124	12	30	30	1141	271	1733	75	20	1	637894	53235	34832	15200	....
14	**Duncan Memorial** Mec 15	130	....	....	12	....	1	37	....	11	11	....	25	66	17	3	1	121000	11000	....	....	....
15	**Epworth Lane** Mec 16	87	38	....	14	....	1	47	....	7	7	....	30	167	....	5	1	30000	....	1300	....	....
16	**Faith** Mec 17	58	....	....	11	....	1	....	....	6	6	....	10	100	....	1	1	20000	....	....	....	....
17	**First** Mec 18	659	62	80	62	180	1	75	28	31	31	1670	482	1718	400	35	1	1358980	80000	122500	56484	....
18	**Gillespie** Mec 19	88	35	74	20	25	1	74	4	9	9	....	29	300	....	1	1	80000	14500	3000	29000	....
19	**Grace** Mec 20	443	....	125	70	....	1	182	35	42	29	....	108	701	58	8	1	263000	32000	490	73245	....
20	**Hawthorne Lane** Mec 23	625	215	165	75	145	1	108	22	30	30	1328	384	1835	50	15	1	595000	40000	....	50000	....
21	**Hickory Grove** Mec 23	447	115	208	40	20	1	95	34	24	24	....	141	636	45	12	1	350000	30200	25000	78445	....
22	**Homestead** Mec 24	110	....	....	15	....	1	43	....	10	10	672	26	128	....	50	1	87000	27000	....	12244	3722
23	**Kilgo** Mec 26	244	....	64	40	25	1	91	17	17	17	....	126	1884	30	3	1	400000	17000	2100	124694	....
24	**Memorial** Mec 28	345	75	64	42	35	1	100	23	22	22	....	118	1051	57	4	1	485000	26100	....	240000	....
25	**Moore's Chapel** Mec 29	83	....	12	....	12	1	65	4	10	10	....	35	50	15	....	1	47000	15000	16000	1000	....
26	**Mouzon** Mec 31	358	....	36	40	....	1	87	8	19	19	....	150	3050	50	3	1	324000	26000	....	120955	....
27	**Myers Park**	825	295	140	50	180	1	60	46	54	54	3228	492	1220	....	35	1	2219000	54400	17000	101000	....
28	**Oak Grove** Mec 34	160	....	....	12	52	1	....	15	15	15	....	35	194	37	2	1	121000	23000	....	15725	....
29	**Plaza** Mec 46	175	47	87	12	....	1	100	3	9	9	....	31	222	25	2	1	61000	17500	....	13248	....
30	**Pleasant Grove** Mec 46	454	90	200	50	187	1	85	40	23	23	....	179	739	....	6	1	380000	30000	....	82000	....
31	**Providence** Mec 37	686	110	....	110	20	1	120	51	34	34	....	223	364	55	12	1	1025795	27815	36428	453480	....
32	**Purcell** Mec 38	340	....	20	55	....	1	107	24	20	20	....	86	774	42	3	1	234000	16000	7200	100770	....
33	**St. Andrews** Mec 40	375	150	165	40	65	1	125	31	21	21	....	122	2039	45	10	1	354955	22800	9500	235068	....
34	**St. James** Mec 41	242	27	28	27	....	1	121	7	19	19	....	122	1417	32	4	1	305000	14000	13000	26000	....

35 St. John's	Mec 42	181	74	30	30	....	1	54	27	18	18	....	83	651	....	5	1	223000	27500	....	12000	....
36 St. Luke's	Mec 43	254	....	191	30	20	1	141	22	21	21	....	88	575	52	12	1	97000	23500	5500	25120	....
37 St. Mark's	Mec 44	186	....	....	12	....	1	80	9	18	18	....	45	760	22	2	1	106400	14600	....	33680	....
38 St. Paul's	Mec 45	310	....	120	53	85	1	113	26	20	20	....	125	842	37	12	1	278500	27500	4500	99000	....
39 Spencer Memorial	Mec 39	180	....	30	20	25	1	62	5	20	20	....	42	252	35	2	1	250000	30000	....	61123	....
40 Steeleberry	Mec 30	65	....	....	....	....	1	46	4	6	6	....	16	176	12	6	1	56000	....	1450	8100	....
41 Thrift	Mec 47	145	....	15	10	35	1	65	3	12	12	....	41	60	....	4	1	86000	25000	3000	23000	....
42 Tuckaseegee Road	Mec 49	122	45	....	20	45	1	75	16	10	10	....	47	850	....	6	1	140000	27250	3000	80000	....
43 Wesley Heights	Mec 50	144	....	8	11	37	1	....	5	12	12	....	51	354	20	2	1	194598	27500	9805	....	....
44 Davidson	Mec 13	106	....	....	15	....	1	57	5	10	10	....	83	188	....	15	1	150000	15000	....	37244	....
45 Fair View	Ire 12	95	....	12	20	20	1	76	1	11	11	....	47	1109	18	23	1	132000	14000	....	2275	....
46 Harrison-Marvin		142	....	18	27	....	2	49	....	17	17	543	78	79	....	....	2	82500	16000	21348	....	....
Harrison	Mec 21	114	....	18	27	....	1	42	....	12	12	543	60	56	....	....	1	47500	12000	14400	....	....
Marvin	Uni 14	28	....	....	....	....	1	7	....	5	5	....	18	23	....	....	1	35000	4000	6948	....	....
47 Hill's Chapel Memorial	Lin 15	98	....	8	15	....	1	52	8	10	10	....	46	412	30	3	1	36000	20000	11300	....	....
48 Lake Norman		169	34	....	34	....	3	45	4	14	14	....	30	153	....	17	3	85500	24252	....	....	....
Fairfield	Lin 12	47	12	....	12	....	1	....	1	4	4	....	....	....	....	4	1	36000	8084	....	....	....
New Hope	Lin 24	32	7	....	7	....	1	....	....	4	4	....	9	20	....	6	1	19500	8084	....	....	....
Salem	Lin 31	90	15	....	15	....	1	45	3	6	6	....	21	133	....	7	1	30000	8084	....	....	....
49 Matthews	Mec 27	200	25	57	25	12	1	126	8	16	16	....	99	12	....	10	1	191000	12500	400	39600	....
50 Mt. Holly, Aldersgate	Gas 1	38	10	15	....	30	1	....	4	5	5	....	12	100	....	5	1	82000	6000	....	8000	....
51 First	Gas 14	279	....	171	47	36	1	96	10	22	22	....	153	1198	51	29	1	323000	26000	....	17292	....
52 Mount Zion	Mec 32	386	46	39	32	26	1	102	8	24	24	195	118	591	28	6	1	401000	25000	....	79000	....
53 Pineville	Mec 35	129	....	46	16	25	1	54	12	13	13	....	52	371	....	4	1	150000	10000	....	54574	....
54 Riverbend-Snow Hill		150	....	....	30	....	2	63	3	16	16	....	35	202	....	11	2	94000	15000	....	25000	....
Riverbend	Gas 25	80	....	....	15	....	1	35	....	8	8	....	20	48	....	11	1	37000	15000	....	....	....
Snow Hill	Gas 27	70	...	...	15	....	1	28	3	8	8	....	15	154	....	....	1	57000	....	....	25000	....
55 Rock Springs Circuit		312	....	....	56	84	4	124	7	29	29	50	52	284	....	10	4	106000	28000	2500	12400	....
Bethel	Lin 4	77	....	....	16	22	1	30	2	9	9	25	....	....	....	4	1	36000	5600	1000	1800	....
Denver	Lin 11	96	....	....	17	20	1	38	3	10	10	20	27	153	....	4	1	40000	11200	....	4800	....
Lebanon	Lin 20	65	....	....	11	12	1	26	1	5	5	5	12	78	....	1	1	15000	5600	1500	3000	....
Webb's Chapel	Lin 32	74	....	....	12	30	1	30	1	5	5	5	13	53	....	1	1	15000	5600	....	2800	....
56 Trinity	Mec 48	246	15	40	35	....	1	82	13	19	19	....	78	731	21	159	1	150000	26200	3000	....	....
District Property		....	....	....	....	....	....	....	....	....	....	....	....	....	....	....	....	....	....	50000	121000	....	....
Episcopal Residence		....	....	....	....	....	....	....	....	....	....	....	....	....	....	....	....	....	.....	35000	....	....	....
Total		13742	1551	2661	1720	1888	64	4446	767	994	990	10620	5569	37776	1601	643	64	14779726	1390052	533362	2610792	7022

Ind. Number	CHARGE AND CHURCH	LOCAL CHURCH EXP.				MINISTERIAL SUPPORT												66	67	BENEVOLENCES		
		Paid on Principal and Interest on Old Indebtedness, Loans, Mortgages, Etc. 51	Paid for Buildings and Improvements (Not Inc. Loans, Mortgages, Etc.) 52	Paid for Church School Lesson Materials, Supplies, Administration, etc. 53	Paid Other Current Expenses, Etc. 54	Pastor's Salary Claim 55a	Total Paid Pastor and Associate(s) 56c	Total Travel Allowance Paid 57c	Total Utilities Paid 58c	Dist. Superintendent's Fund—Apportioned 59a	Dist. Superintendent's Fund—Paid 59b	Episcopal Fund—Apportioned 60a	Episcopal Fund—Paid 60b	Conference Claimants' Fund—Apportioned 61a	Conference Claimants' Fund—Paid 61b	Minimum Salary Fund—Apportioned 62a	Minimum Salary Fund—Paid 62b	Jurisdictional, Area, Conf. and District Administration Funds Paid	Interdenominational Cooperation Fund Paid	World Service and Conf. Benevolences Apportioned 72a	World Service and Conf. Benevolences Accepted 72b	World Service and Conf. Benevolences Paid 72c
1	Asbury-Huntersville	15000	400	1000	1800	5400	5400	1024	....	155	155	65	65	591	591	158	158	185	....	998	998	1022
	Asbury Mec 2	9000	200	500	1000	2700	2700	524	....	78	78	32	32	296	296	79	79	93	....	499	499	511
	Huntersville Mec 25	6000	200	500	800	2700	2700	500	....	77	77	33	33	295	295	79	79	92	....	499	499	511
2	Blair Road Mec 5	1023	600	400	790	3350	3350	....	....	61	61	25	25	233	233	62	62	117	....	394	394	394
3	Charlotte Aldersgate Mec 1	2890	....	778	2246	4200	4200	1200	....	131	131	55	55	501	501	134	134	136	....	848	848	848
4	Belmont Park Mec 3	....	2186	3080	18126	6800	6800	500	60	516	516	215	215	1970	1970	526	526	238	....	3326	3326	3326
5	Big Spring Mec 4	2777	240	750	3400	6300	6300	....	....	192	192	80	80	734	734	196	196	210	....	1240	1240	1240
6	Calvary Mec 6	2024	1441	1559	22154	7800	7800	....	....	516	516	215	215	1970	1970	526	526	567	....	3326	3326	3326
7	Central Avenue Mec 7	6600	350	1650	4738	6500	6500	1000	450	216	216	90	90	824	824	220	220	227	....	1390	1390	1390
8	Chadwick Mec 8	1880	612	1104	1429	5500	5400	....	200	164	164	68	68	627	627	167	167	154	....	1059	1059	1059
9	Christ Mec 9	1464	500	1188	1700	5500	5500	....	250	103	103	43	43	394	394	105	105	....	....	665	665	665
10	Cokesbury Mec 10	7321	320	1082	6696	5400	5100	500	....	127	75	53	31	484	484	129	76	....	....	817	817	484
11	Cole Memorial Mec 11	6877	1354	2130	10626	7100	6500	600	....	310	310	129	129	1182	1182	315	315	....	....	1997	1997	1997
12	Commonwealth Mec 12	4350	3800	1740	7900	7000	7000	....	....	267	267	111	111	1021	1021	272	272	245	125	1725	1725	1725
13	Dilworth Mec 14	44832	1108	9599	45855	6600	12600	....	600	1155	1155	481	481	4406	4405	1176	1176	441	....	7438	7438	7440
14	Duncan Memorial Mec 15	....	....	584	4535	4400	4400	400	....	136	136	57	57	519	519	139	139	236	....	876	876	876
15	Epworth Lane Mec 16	....	30	397	1616	3900	3900	....	....	99	99	41	41	376	376	100	100	203	....	635	635	635
16	Faith Mec 17	....	102	167	120	900	900	120	....	28	28	12	12	107	107	29	29	31	....	181	181	181
17	First Mec 18	17205	11384	4930	73623	10000	20700	3500	210	1915	1915	798	798	7307	7307	1949	1949	525	....	12341	12341	12341
18	Gillespie Mec 19	4061	1294	756	815	1850	1850	....	712	141	141	59	59	537	537	143	143	65	....	908	908	908
19	Grace Mec 20	22300	4000	6900	17140	7500	8400	....	....	352	352	147	147	1344	1344	358	358	262	....	2268	2268	2268
20	Hawthorne Lane Mec 23	4971	....	10519	40614	9000	13800	2000	100	1304	1304	544	544	4978	4978	1329	1329	483	....	8410	8410	8410
21	Hickory Grove Mec 23	24000	9100	14588	19290	7915	7915	800	....	568	568	237	237	2167	2167	578	578	277	....	3660	3660	3660
22	Homestead Mec 24	4694	1364	518	3040	5200	5200	800	....	160	160	66	66	609	609	162	162	....	....	1028	1028	1028
23	Kilgo Mec 26	15398	3499	1412	11077	6700	6700	....	....	375	375	156	156	1433	1433	382	382	234	....	2421	2421	2421
24	Memorial Mec 28	16219	23544	7451	14111	6960	7560	....	....	375	375	156	156	1433	1433	382	382	264	....	2421	2421	2425
25	Moore's Chapel Mec 29	764	125	554	1326	5400	5400	....	....	103	103	43	43	394	394	105	105	254	....	665	665	665
26	Mouzon Mec 31	15192	3265	5539	20795	7500	7500	600	....	431	431	180	180	1648	1648	440	440	262	....	2782	2782	2782
27	Myers Park	....	74649	36803	107888	13000	24600	900	....	2741	2741	1142	1142	10458	10458	2790	2790	75	....	17664	17664	17664
28	Oak Grove Mec 34	5325	705	1107	2940	5000	5200	300	....	136	136	57	57	519	519	139	139	175	....	876	876	876
29	Plaza Mec 46	7396	3119	713	4740	4500	4500	....	60	80	80	33	33	304	304	81	81	157	....	515	515	515
30	Pleasant Grove Mec 46	12785	668	3508	7027	6900	10700	1400	....	422	422	176	176	1612	1612	430	430	241	....	2722	2722	2722
31	Providence Mec 37	56420	2066	4652	402	8700	8700	578	800	699	699	292	292	2668	2668	712	712	716	150	4507	4507	4507
32	Purcell Mec 38	18623	455	2616	16895	8500	8500	....	1000	521	521	217	217	1988	1988	531	531	594	....	3356	3356	3356
33	St. Andrews Mec 40	1104	1991	3284	47006	6000	7000	....	....	197	197	82	82	752	752	201	201	320	....	1270	1270	1270
34	St. James Mec 41	8504	1411	1991	11980	7000	7000	....	....	333	333	139	139	1272	1272	339	339	234	....	2148	2148	2148

35	St. John's	Mec 42	6899	9147	1546	11670	5700	6700	....	....	305	282	127	117	1164	1164	311	287	88	....	1966	1966	1775
36	St. Luke's	Mec 43	9296	1701	2140	6816	6000	6000	800	....	202	202	84	84	770	770	205	205	210	....	1301	1301	1301
37	St. Mark's	Mec 44	5246	839	564	3645	5000	5000	....	300	117	117	49	49	448	448	119	119	175	....	756	756	756
38	St. Paul's	Mec 45	16641	850	18258	1550	7200	8400	....	....	483	483	201	201	1845	1845	492	492	255	....	3116	3116	3116
39	Spencer Memorial	Mec 39	21032	1583	1384	7276	6500	6500	....	....	263	263	110	110	1002	1002	268	268	192	....	1692	1692	1692
40	Steeleberry	Mec 30	2145	310	728	1647	1500	1500	....	38	56	56	23	23	215	215	57	57	84	....	364	364	364
41	Thrift	Mec 47	582	913	880	3988	5300	5300	700	310	174	174	72	72	663	663	177	177	178	....	1119	1119	1119
42	Tuckaseegee Road	Mec 49	1404	9000	650	2000	4600	5400	....	....	89	89	37	37	340	340	91	91	140	....	575	575	575
43	Wesley Heights	Mec 50	....	3463	926	9957	6300	6300	700	....	352	351	147	147	1344	1344	358	358	213	....	2268	2268	2268
44	Davidson	Mec 13	9515	809	856	3707	6000	6000	....	....	211	211	88	88	806	806	215	215	210	....	1361	1361	1361
45	Fair View	Ire 12	....	2300	717	3425	4000	4350	1000	....	127	127	53	53	484	484	129	129	140	....	817	817	817
46	Harrison-Marvin		....	3227	515	1795	4800	5000	....	800	160	160	66	66	609	609	162	162	168	....	1028	1028	1028
	Harrison	Mec 21	....	3021	303	1658	3600	3800	....	600	125	125	51	51	474	474	126	126	126	....	802	802	802
	Marvin	Uni 14	....	206	212	137	1200	1200	....	200	35	35	15	15	135	135	36	36	42	....	226	226	226
47	Hill's Chapel Memorial	Lin 15	....	200	1100	400	5400	5400	600	....	127	127	53	53	484	484	129	129	199	....	817	817	817
48	Lake Norman		1877	1423	582	1803	4300	5300	....	....	136	136	57	57	519	520	139	140	151	....	876	876	876
	Fairfield	Lin 12	1877	1168	73	561	1075	1325	....	....	34	34	14	14	130	130	35	35	38	....	219	219	219
	New Hope	Lin 24	....	....	93	271	1075	1325	....	....	34	34	14	14	130	130	34	35	38	....	219	219	219
	Salem	Lin 31	....	255	416	971	2150	2650	....	....	68	68	29	29	259	260	70	70	75	....	438	438	438
49	Matthews	Mec 27	7596	2781	1010	9540	5600	5600	600	....	206	206	86	86	788	788	210	210	196	....	1331	1331	1331
50	Mt Holly: Aldersgate	Gas 1	2265	450	460	1000	1100	1100	1000	300	42	42	18	18	161	161	43	43	38	....	273	273	273
51	First	Gas 14	18220	1902	2031	9912	6900	6900	600	....	375	375	156	156	1433	1433	382	382	....	....	2421	2421	2421
52	Mount Zion	Mec 32	12593	1636	1765	9500	6300	6300	800	....	301	301	125	125	1146	1146	306	306	220	....	1936	1936	1936
53	Pineville	Mec 35	7163	2716	887	2760	5000	5200	800	....	150	150	63	63	573	573	153	153	175	....	967	967	967
54	Riverbend-Snow Hill		3750	1604	1899	1807	6220	5220	1000	....	160	160	66	66	609	609	162	162	218	....	1028	1028	1028
	Riverbend	Gas 25	....	1410	1321	802	3110	2610	500	....	80	80	33	33	305	305	81	81	109	....	514	514	514
	Snow Hill	Gas 27	3750	194	578	1005	3110	2610	500	....	80	80	33	33	304	304	81	81	109	....	514	514	514
55	Rock Springs Circuit		18000	1220	822	2220	4200	4200	800	500	160	160	66	66	609	609	162	162	140	....	1028	1028	1028
	Bethel	Lin 4	6000	430	214	768	1158	1158	170	150	47	47	20	20	170	170	50	50	39	....	300	300	300
	Denver	Lin 11	5000	680	288	896	1590	1590	290	150	52	52	20	20	190	190	54	54	45	....	340	340	340
	Lebanon	Lin 20	3080	110	124	248	742	742	170	100	31	31	13	13	189	189	29	29	28	....	194	194	194
	Webb's Chapel	Lin 32	3920	....	196	308	710	710	170	100	30	30	13	13	60	60	29	29	28	....	194	194	194
56	Trinity	Mec 48	....	3388	1541	8786	5600	5600	400	500	221	221	92	92	842	842	225	225	196	....	1421	1421	1421
	Total		476223	207144	176310	639644	327795	70145	26022	7190	19446	19370	8103	8071	74216	74216	19800	19724	11714	275	125338	125338	124844

List Number	CHARGE AND CHURCH		BENEVOLENCES 73 World Service Special Gifts	74 General Advance Specials	75 One Great Hour of Sharing	76 Fellowship of Suffering and Service	77 Television-Radio Ministry Fund	78 Methodist Student Day	79 Methodist Youth Fund	80 Race Relations Sunday	OTHER CONFERENCE BENEVOLENCES 83 Christian Education Sunday	84 Operational Expenses, Colleges, Universities, Seminaries	85 Operational Expenses, Wesley Foundations	86 Capital Expenditures, Colleges, Universities, Seminaries and Wesley Foundations	88 Conference Advance Specials	89 Hospitals	90 Homes for Children, Youth and the Aged	91 Commitment Day	92 Methodist Builders Club	93 District Missions	94 All Other Benevolences	95 WSCS (Incl. WSG) Cash Sent to District or Conference Treas.	99 Grand Total Paid (Add Cols 73/95 Line Full Items only)
1	Asbury-Huntersville		....	60	....	....	....	8	55	11	17	698	....	....	....	38	553	8	....	72	162	312	26794
	Asbury	Mec 2	....	30	....	....	....	4	25	6	8	349	....	....	....	19	240	4	....	....	81	222	16001
	Huntersville	Mec 23	....	30	....	....	....	4	30	5	9	349	....	....	....	19	313	4	....	72	81	90	12793
2	Blair Road	Mec 5	....	45	7	7	....	3	....	4	7	275	....	....	15	15	248	3	15	100	60	80	7909
3	Chadwick Aldersgate	Mec 1	....	50	....	16	....	7	25	10	14	592	....	....	....	32	409	7	....	269	206	206	15022
4	Belmont Park	Mec 2	....	546	75	75	110	26	150	38	55	2328	....	....	250	126	1845	28	80	1093	981	752	46102
5	Big Spring	Mec 4	....	340	25	25	....	10	60	14	21	868	....	....	....	47	688	10	50	274	91	365	19007
6	Calvary	Mec 5	....	8000	85	54	10	26	225	38	56	2328	....	....	....	126	1845	28	210	846	1255	1576	58806
7	Central Avenue	Mec 7	....	200	43	47	....	11	215	16	24	973	....	....	....	53	771	12	80	527	71	452	27750
8	Chadwick	Mec 8	....	230	10	15	10	8	50	12	18	741	....	....	....	40	587	9	75	303	....	312	15284
9	Christ	Mec 9	142	100	20	20	....	5	40	8	11	466	....	....	....	25	369	6	210	207	300	160	14001
10	Cokesbury	Mec 10	....	....	....	13	....	4	....	5	8	339	....	....	....	18	267	4	....	....	298	135	23260
11	Cole Memorial	Mec 11	....	400	7	23	....	16	110	23	34	1396	....	....	....	75	1106	17	170	730	236	527	36860
12	Commonwealth	Mec 12	73	234	23	36	....	14	100	19	29	1206	....	....	50	65	956	15	....	549	310	624	32859
13	Dilworth	Mec 14	....	3200	50	50	....	59	150	84	125	5205	....	....	....	282	4125	63	590	1492	....	3490	148657
14	Duncan Memorial	Mec 15	34	50	20	45	....	7	50	10	15	614	....	....	100	33	437	....	100	224	150	102	13924
15	Epworth Lane	Mec 16	52	....	....	....	....	5	....	7	11	415	....	....	....	24	352	5	....	166	60	94	8618
16	Faith	Mec 17	....	....	....	....	....	1	....	2	3	127	....	....	....	7	101	2	....	69	20	....	2129
17	First	Mec 18	....	8300	....	....	....	98	200	140	209	8633	....	250	....	466	6840	104	....	3096	3751	5291	194265
18	Gillespie	Mec 19	....	140	17	15	....	7	52	10	15	635	....	150	....	34	503	8	30	214	167	108	13446
19	Grace	Mec 20	....	950	50	50	25	18	95	26	38	1586	....	400	50	85	1258	19	230	810	186	750	70068
20	Hawthorne Lane	Mec 23	....	4500	....	129	....	67	315	95	142	5882	....	....	....	318	4560	71	....	500	700	3593	110024
21	Hickory Grove	Mec 23	....	2400	200	200	100	29	210	42	62	2560	....	1500	....	136	2028	31	250	1111	2709	924	97674
22	Homestead	Mec 24	....	350	20	30	....	8	35	12	17	720	....	....	....	39	570	9	30	269	175	221	20172
23	Kilgo	Mec 26	....	245	....	85	....	19	125	27	41	1693	....	....	....	91	1342	20	200	595	1005	704	49279
24	Memorial	Mec 28	....	1000	....	23	....	19	150	27	41	1693	....	1761	....	91	1342	20	14	826	309	808	82044
25	Moore's Chapel	Mec 29	....	....	....	....	....	5	....	8	11	466	....	....	....	25	369	6	....	180	9	126	10938
26	Mouzon	Mec 31	....	900	191	75	....	22	53	32	47	1946	....	....	....	105	1543	24	....	861	1003	843	66279
27	Myers Park		....	22000	1000	849	....	139	500	200	299	12358	....	....	....	668	9791	150	....	2853	8340	6286	345143
28	Oak Grove	Mec 34	....	125	....	....	....	7	50	10	15	614	....	....	....	33	487	7	....	330	150	219	19526
29	Plaza	Mec 46	....	118	....	10	10	4	29	6	9	360	....	....	....	19	285	4	....	184	163	247	23146
30	Pleasant Grove	Mec 46	....	1577	70	17	....	22	175	31	45	1904	....	2500	100	103	1509	23	....	900	111	1320	52099
31	Providence	Mec 37	....	500	....	38	....	36	100	51	76	3153	....	....	....	170	2497	39	350	1168	446	1662	93648
32	Purcell	Mec 38	....	2700	100	50	....	26	73	39	57	2349	....	....	300	127	1861	28	....	708	3013	588	67315
33	St. Andrews	Mec 40	....	2362	....	....	....	10	75	14	22	889	....	....	....	48	704	11	850	523	203	375	69293
34	St. James	Mec 41	....	400	....	36	....	17	50	25	37	1502	....	1900	....	81	1189	18	....	641	434	795	42476

35	St. John's	Mec 42	....	357	....	43	....	14	25	20	31	1270	....	....	....	69	1006	15	....	....	390	350	43265
36	St. Luke's	Mec 43	....	563	....	17	....	10	100	15	22	910	....	....	....	49	721	11	160	519	247	407	33336
37	St. Mark's	Mec 44	....	75	....	....	....	6	....	9	13	529	....	....	....	29	419	6	....	340	132	249	19065
38	St. Paul's	Mec 45	....	650	46	25	....	25	140	35	53	2179	....	625	125	118	1727	26	500	815	259	750	60189
39	Spencer Memorial	Mec 39	....	....	....	....	....	13	....	19	29	1185	....	....	....	64	940	15	60	350	393	....	44370
40	Steeleberry	Mec 30	62	....	40	....	....	3	....	4	6	254	....	....	....	14	201	3	....	77	....	95	7926
41	Thrift	Mec 47	....	904	....	26	....	9	25	13	19	783	....	....	88	42	620	9	30	290	308	661	18933
42	Tuckaseegee Road	Mec 49	....	305	....	15	....	5	30	6	10	402	....	....	....	22	318	5	....	174	200	1200	22418
43	Wesley Heights	Mec 50	....	500	37	57	....	18	78	26	39	1587	....	....	....	86	1257	19	23	462	1164	535	31915
44	Davidson	Mec 13	....	300	30	15	....	11	25	15	23	952	....	....	....	51	755	12	170	298	411	413	27279
45	Fair View	Ire 12	....	310	10	....	10	6	106	9	14	570	....	....	....	31	453	7	....	339	161	246	15814
46	Harrison-Marvin		256	210	33	49	....	8	100	12	17	720	....	....	40	39	570	9	50	273	170	493	16579
	Harrison	Mec 21	232	175	33	39	....	6	100	9	13	562	....	....	25	30	444	6	50	225	152	412	13599
	Marvin	Uni 14	24	35	....	10	....	2	....	3	4	158	....	....	15	9	126	3	....	48	18	81	2980
47	Hill's Chapel Memorial	Lin 15	....	375	20	25	10	6	61	9	14	570	....	....	....	31	453	7	50	206	76	225	11647
48	Lake Norman		....	95	79	....	33	8	16	11	....	615	....	....	....	33	488	8	....	331	150	....	14732
	Fairfield	Lin 12	....	19	9	....	8	2	4	3	....	154	....	....	....	9	122	2	....	83	38	....	5927
	New Hope	Lin 24	....	37	35	....	8	2	4	3	....	154	....	....	....	8	122	2	....	83	38	....	2655
	Salem	Lin 31	....	39	35	....	17	4	8	5	....	307	....	....	....	16	244	4	....	165	74	....	6150
49	Matthews	Mec 27	....	1000	82	140	....	11	....	15	23	931	....	500	63	50	738	11	....	426	276	352	34562
50	Mt. Holly-Aldersgate	Gas 1	....	....	....	....	....	2	....	3	....	190	....	....	....	15	151	2	....	94	31	100	7738
51	First	Gas 14	278	1100	....	61	....	19	100	27	41	1693	....	....	100	91	1342	20	700	1288	....	1262	52454
52	Mount Zion	Mec 32	....	397	44	82	10	15	155	23	33	1354	....	....	50	73	1072	16	220	788	355	753	42068
53	Pineville	Mec 35	....	250	34	16	....	8	....	11	16	677	....	....	....	37	537	8	....	254	253	619	24327
54	Riverbend-Snow Hill		....	85	65	45	....	8	....	12	720	....	....	....	285	39	570	18	....	294	174	148	19986
	Riverbend	Gas 25	....	45	45	30	....	4	....	6	360	....	....	....	235	20	285	9	....	147	87	88	9126
	Snow Hill	Gas 27	....	40	20	15	....	4	....	6	360	....	....	....	50	19	285	9	....	147	87	60	10860
55	Rock Springs Circuit		80	110	60	40	12	8	40	12	17	720	....	....	100	39	570	9	....	524	86	244	32598
	Bethel	Lin 4	20	30	20	10	3	3	10	3	6	140	....	....	30	12	140	3	....	144	20	....	10110
	Denver	Lin 11	20	40	20	10	4	3	10	3	7	190	....	....	30	12	185	3	....	167	26	166	10491
	Lebanon	Lin 20	20	20	10	10	3	1	10	3	2	195	....	....	20	8	123	1	....	115	20	48	5667
	Webb's Chapel	Lin 32	20	20	10	10	2	1	10	3	2	195	....	....	20	7	122	2	....	98	20	30	6330
56	Trinity	Mec 48	....	970	25	50	....	11	171	16	24	994	....	....	....	54	788	12	....	540	365	726	27958
	Total		977	71078	2618	2746	340	987	4689	1418	2797	86629	....	9586	1716	4724	69213	1057	5517	31352	32675	43965	2534976

GASTONIA DISTRICT—Table 1-A

List Number	CHARGE AND CHURCH		CHURCH MEMBERSHIP													CHURCH SCHOOL MEMBERSHIP							
			1 Total Full Members Reported Last Year	2 Rec. this year on Profession of Faith or Restored	3 Received by Transfer from Other Methodist Churches	4 Received from Other Denominations	5 Removed by Transfer to Other Methodist Churches	6 Removed by Q. C. Action or Withdrawn	7 Removed by Transfer to Other Denominations	8 Removed by Death	9 Total Full Members	10 Average Attendance at Sunday Morning Worship Service(s)	11 Baptisms—Infants presented by Parents or Guardians	12 Baptisms—All Others, Children, Youth, Adults	13 Preparatory Members Now on Roll (Baptized Children under 16)	16 Total Officers, Teachers and Other Leaders (Do not include in 17-22)	17 Children—(0-11 Years) in Entire Church School (Except Nursery Home Members)	18 Nursery Home Members	19 Youth (12-21 Years) in entire Church School (Except Youth Home and Ext. Members)	20 Youth Home and Extension Members	21 Adults (22 and older) in entire Church School (Except Adult Home and Ext. Members)	22 Adult Home and Extension Members	23 Total Church School Membership (Add Columns 16-22, inclusive)
1	**Asbury**	Lin 2	419	20	7	2	9	21	4	7	407	225	5	9	31	27	73	9	57	....	190	6	362
2	Belmont: **Ebenezer**	Gas 8	310	16	7	5	6	....	4	3	325	144	4	6	39	20	51	7	31	7	116	16	248
3	**First**	Gas 10	414	4	12	4	10	15	1	2	406	188	4	....	....	40	85	5	95	31	156	11	423
4	**Park Street**	Gas 23	437	4	10	2	5	....	5	4	439	180	3	2	23	37	65	5	50	3	177	4	341
5	**St. Mark's**	Gas 31	154	....	1	4	1	....	3	4	151	69	1	....	14	18	20	3	36	1	43	12	133
6	**South Point**	Gas 28	264	5	3	1	2	....	1	2	268	115	....	3	32	25	55	....	55	....	85	....	220
7	**Belwood**		529	2	1	6	4	3	1	6	524	245	3	2	24	43	57	4	61	10	206	16	397
	Kadesh	Cle 15	194	1	1	2	2	2	1	4	189	94	1	1	4	15	24	2	19	4	79	8	151
	Knob Creek	Cle 17	153	1	....	....	1	....	....	1	152	60	....	1	14	15	20	....	21	1	57	....	114
	St. Peter's	Cle 35	182	....	....	4	1	1	....	1	183	91	2	....	6	13	13	2	21	5	70	8	132
8	Bessemer City: **Bethea**	Gas 2	90	....	....	....	....	....	....	3	87	35	....	....	....	9	26	..	14	....	37	....	86
9	**Odell Memorial**	Gas 22	354	7	6	6	11	2	1	4	355	172	7	3	59	17	75	16	54	8	133	4	307
10	**Bethel-Crowell Memorial**		253	8	5	4	2	1	....	5	262	121	2	7	70	20	53	15	48	8	98	7	249
	Bethel	Lin 3	88	2	....	....	1	1	....	4	84	36	....	2	25	8	20	5	6	4	36	3	82
	Crowell Memorial	Lin 9	165	6	5	4	1	....	....	1	178	85	2	5	45	12	33	10	42	4	62	4	167
11	**Bethesda**	Gas 3	156	8	2	4	2	....	....	4	164	120	6	3	28	23	39	3	20	4	55	2	146
12	**Bethlehem-Bess Chapel**		481	....	....	....	1	....	5	3	472	178	1	....	39	24	80	4	73	7	178	33	399
	Bess Chapel	Lin 5	254	....	....	....	...1	....	1	2	250	100	1	....	22	12	54	2	43	1	111	13	236
	Bethlehem	Lin 6	227	....	....	....	....	....	4	1	222	78	....	....	17	12	26	2	30	6	67	20	163
13	**Boger City**	Lin 7	389	4	....	2	6	1	2	3	383	170	1	....	59	19	77	7	49	....	192	8	352
14	**Casar**		306	4	3	2	....	....	3	6	306	157	....	2	28	27	56	....	50	....	117	8	258
	Casar	Cle 6	120	3	....	....	....	....	1	2	120	65	....	1	12	10	23	....	18	....	52	3	106
	Kistler's Union	Cle 16	107	1	1	2	....	....	1	3	107	70	....	1	10	12	25	....	22	....	52	3	114
	Pleasant Hill	Cle 30	79	....	2	....	....	....	1	1	79	22	....	....	6	5	8	....	10	....	13	2	38
15	Cherryville: **First**	Gas 11	640	19	15	6	14	....	7	9	650	250	9	7	32	59	135	10	72	25	242	26	569
16	**Cleveland Circuit**		350	7	2	1	....	....	4	3	353	172	1	7	4	32	37	4	61	....	118	5	257
	Lee's Chapel	Cle 20	31	....	....	....	....	....	....	1	30	14	....	....	1	5	1	....	2	....	10	....	18
	Mt. Harmony	Cle 23	21	....	....	1	....	....	....	....	22	11	....	....	2	6	4	....	4	....	9	1	24
	Mt. Moriah	Cle 24	154	7	2	....	....	....	....	1	162	65	1	7	1	9	14	....	31	....	46	3	103
	Mt. Pleasant	Rut 16	31	....	....	....	....	....	....	1	30	12	....	....	....	4	3	1	4	....	9	....	22
	New Home	Cle 25	113	....	....	....	....	....	4	....	109	70	....	....	....	8	15	3	20	....	44	1	90
17	**Clover Hill**	Cle 9	193	1	1	2	4	....	5	2	186	60	2	1	5	13	15	1	16	2	51	....	98

18 **Concord-Mary's Grove**	440	3	2	....	....	10	9	2	424	138	1	2	....	28	82	....	60	....	159	2	331
Beulah Cle 4	58	3	....	....	....	10	2	1	48	28	....	2	....	7	6	....	9	....	26	2	50
Concord Gas 5	211	....	2	....	....	....	4	1	208	50	1	....	....	14	43	....	19	....	78	....	154
Mary's Grove Cle 22	171	....	....	....	....	....	3	....	168	60	....	....	....	7	33	....	32	....	55	....	127
19 Cramerton: **Cramer Memorial** Gas 7	318	5	1	1	4	....	2	4	315	132	3	3	15	36	33	7	34	8	88	12	218
20 **West Cramerton** Gas 33	94	3	....	....	4	....	3	....	90	40	....	3	9	11	20	....	15	....	15	....	61
21 **Crouse**	395	10	....	1	3	....	4	9	390	165	9	10	74	29	49	8	85	7	155	9	342
Crouse Lin 8	196	5	....	....	....	....	4	5	192	90	4	3	46	16	33	4	47	4	70	2	176
Pleasant Grove Lin 27	199	5	....	1	3	....	....	4	198	75	5	7	28	13	16	4	38	3	85	7	166
22 Dallas: **First** Gas 12	426	5	10	2	6	....	9	4	424	163	4	5	46	30	50	8	49	6	188	15	346
23 **El Bethel-Hoey Memorial**	263	16	3	....	11	....	9	6	256	160	11	7	18	24	74	11	28	5	111	16	269
El Bethel Cle 11	181	14	2	....	7	....	2	4	184	113	6	4	11	15	50	6	17	3	85	9	185
Hoey Memorial Cle 2	82	2	1	....	4	....	7	2	72	47	5	3	7	9	24	5	11	2	26	7	84
24 Fallston: **Friendship** Cle 12	393	6	5	1	9	....	1	5	390	198	3	....	42	29	75	1	44	....	102	23	274
25 Gastonia: **Bradley Memorial** Gas 4	628	20	10	....	21	....	9	5	623	396	4	3	70	94	118	16	85	11	180	17	521
26 **Covenant** Gas 6	577	12	1	2	7	39	3	7	536	160	5	6	33	41	103	7	69	17	197	18	452
27 **Faith** Gas 9	343	5	11	13	8	2	2	5	355	184	8	1	54	56	80	8	46	8	164	8	370
28 **First** Gas 13	1962	57	60	21	65	....	7	26	2002	615	17	16	135	166	426	50	244	110	571	40	1607
20 **Maylo** Gas 18	458	6	2	7	8	3	2	5	455	185	4	6	73	39	77	7	63	8	123	13	330
30 **Myrtle**	309	25	5	5	11	....	....	1	332	155	2	1	27	23	62	17	30	7	109	2	250
Myrtle Gas 21	289	25	5	5	11	....	....	1	312	143	2	1	27	23	62	17	30	7	109	2	250
Mt. Olive Gas 20	20	....	....	....	....	....	....	....	20	12	....	....	....	....	....	....	....	....	....	....	....
31 **Smyre-Puett**	238	7	6	4	....	....	1	4	250	152	4	5	29	40	73	10	62	....	104	9	298
Puett Gas 24	107	7	5	3	....	....	1	3	118	60	3	5	20	22	40	5	34	....	53	4	158
Smyre Gas 26	131	....	1	1	....	....	....	1	132	92	1	....	9	18	33	5	28	....	51	5	140
32 **St. John's** Gas 30	358	16	50	21	12	....	3	....	430	210	5	8	119	31	140	42	55	....	99	3	370
33 **Trinity** Gas 32	257	4	3	6	4	25	5	1	235	102	....	4	39	21	58	8	35	....	88	6	216
34 **York Road** Gas 34	55	....	5	....	4	....	1	....	55	14	....	....	....	5	18	....	6	....	27	....	56
35 **High Shoals-Iron Station**	223	3	1	1	....	....	....	2	226	130	2	1	30	22	25	6	23	2	76	10	164
High Shoals Gas 15	74	1	....	....	....	....	....	....	75	40	....	1	8	8	3	1	10	....	14	4	40
Iron Station Lin 16	149	2	1	1	....	....	....	2	151	90	2	....	22	14	22	5	13	2	62	6	124
36 Kings Mountain: **Central** Cle 7	530	8	8	2	6	....	2	5	535	180	5	7	58	44	77	6	32	24	175	17	375
37 **Grace** Cle 13	411	16	8	3	7	....	9	3	419	248	9	6	31	42	87	24	79	....	197	....	429
38 **Laboratory-Landers Chapel**	339	14	....	....	3	5	3	5	337	216	11	12	44	54	85	9	58	3	143	5	357
Laboratory Lin 18	161	8	....	....	3	3	....	2	161	88	7	6	17	22	26	5	30	1	74	5	163
Landers Chapel Gas 16	178	6	....	....	....	2	3	3	176	128	4	6	27	32	59	4	28	2	69	....	194
39 **Lawndale** Cle 19	283	....	....	....	6	....	4	4	269	80	3	....	12	25	35	4	18	5	64	17	168
40 **Lincoln Circuit**	431	7	1	3	....	16	2	3	421	273	5	12	58	47	108	7	73	3	176	12	426
Ivy Lin 17	99	5	....	3	....	....	1	....	106	88	3	12	13	10	29	3	22	....	64	2	130
Marvin Lin 22	122	....	....	....	....	....	1	1	120	70	....	....	....	15	27	....	18	....	35	5	100
McKendree Lin 23	210	2	1	....	....	16	....	2	195	115	2	....	45	22	52	4	33	3	77	5	196
41 Lincolnton: **First** Lin 13	749	16	7	10	11	....	3	8	760	350	5	2	115	58	131	8	81	42	238	29	587
42 **Rhyne Heights** Lin 29	259	5	....	1	4	....	....	4	257	160	2	2	20	32	55	6	46	5	101	6	251
43 **Lowell-McAdenville**	288	6	2	3	1	....	....	5	293	120	4	5	23	20	37	6	24	....	89	11	187
Lowell Gas 17	141	3	....	....	....	....	....	3	141	60	3	3	8	8	10	4	4	....	49	7	82
McAdenville Gas 19	147	3	2	3	1	....	....	2	152	60	1	2	15	12	27	2	20	....	40	4	105
44 **Northbrook**	416	5	....	4	2	....	2	4	417	212	5	3	....	21	118	....	39	....	137	16	331
Macedonia Lin 21	157	2	....	2	....	....	1	3	157	68	2	1	....	8	53	....	18	....	33	4	116
Reeps Grove Lin 28	259	3	....	2	2	....	1	1	260	144	3	2	....	13	65	....	21	....	104	12	215
45 **Oak Grove-St. Paul's**	243	15	1	1	13	2	4	5	236	187	....	7	13	29	39	30	62	6	39	12	217
Double Shoals Cle 10	44	....	....	....	1	2	3	....	38	39	....	....	2	8	6	....	15	1	1	2	33
Oak Grove Cle 26	119	6	1	1	7	....	....	3	117	79	....	2	6	11	21	20	28	3	20	3	106
St. Paul's Cle 34	80	9	....	....	5	....	1	2	81	69	....	5	5	10	12	10	19	2	18	7	78

List Number	CHARGE AND CHURCH		CHURCH MEMBERSHIP													CHURCH SCHOOL MEMBERSHIP							
			1 Total Full Members Reported Last Year	2 Rec. this year on Profession of Faith or Restored	3 Received by Transfer from Other Methodist Churches	4 Received from Other Denominations	5 Removed by Transfer to Other Methodist Churches	6 Removed by Q. C. Action or Withdrawn	7 Removed by Transfer to Other Denominations	8 Removed by Death	9 Total Full Members	10 Average Attendance at Sunday Morning Worship Service(s)	11 Baptisms—Infants presented by Parents or Guardians	12 Baptisms—All Others, Children, Youth, Adults	13 Preparatory Members Now on Roll (Baptized Children under 18)	16 Total Officers, Teachers and Other Leaders (Do not include in 17-22)	17 Children—(0-11 Years) in Entire Church School (Except Nursery Home Members)	18 Nursery Home Members	19 Youth (12-21 Years) in entire Church School (Except Youth Home and Ext. Members)	20 Youth Home and Extension Members	21 Adults (22 and older) in entire Church School (Except Adult Home and Ext. Members)	22 Adult Home and Extension Members	23 Total Church School Membership (Add Columns 16-22, inclusive)
46	**Palm Tree**	Cle 27	266	3	....	....	4	4	4	4	253	121	....	....	36	17	39	4	30	....	102	6	198
47	**Pine Grove**	Cle 29	79	2	1	1	....	....	....	....	83	40	....	2	14	11	12	....	26	3	27	20	99
48	**Pisgah**	Lin 26	208	1	3	1	....	....	1	1	211	135	5	....	40	30	47	4	34	....	118	1	234
49	**Polkville-Rehobeth**		371	1	7	3	4	....	3	7	368	180	2	1	33	26	57	4	64	....	181	6	338
	Polkville	Cle 31	191	1	4	1	1	....	1	3	192	100	1	1	22	10	37	2	37	....	91	2	179
	Rehobeth	Cle 32	180	....	3	2	3	....	2	4	176	80	1	....	11	16	20	2	27	....	90	4	159
50	**Sharon-Boiling Springs**		265	13	2	3	3	19	10	5	246	145	2	4	16	26	51	2	32	....	149	8	268
	Boiling Springs	Cle 5	35	3	2	2	1	....	....	....	41	55	....	2	5	6	18	....	6	....	22	2	54
	Sharon	Cle 33	230	10	....	1	2	19	10	5	205	90	2	2	11	20	33	2	26	....	127	6	214
51	Shelby: **Aldersgate**	Cle 1	467	20	35	8	20	....	13	2	495	190	4	10	99	35	163	17	51	20	132	8	426
52	**Central**	Cle 8	1260	2	25	5	39	19	6	16	1212	353	4	....	173	78	173	32	115	8	387	30	823
53	**Hoyle Memorial**	Cle 14	295	1	3	....	11	....	2	2	284	125	2	1	37	29	65	2	44	5	122	7	274
54	**Lafayette Street**	Cle 18	580	2	6	7	6	....	2	4	583	178	....	2	46	36	88	11	69	28	186	18	436
55	**Martin Street**	Cle 21	57	....	....	1	1	....	2	....	55	44	....	....	3	10	13	1	15	....	28	....	67
56	**Stanley**	Gas 29	481	4	4	....	9	....	4	5	471	185	8	1	41	50	135	10	95	....	150	20	460
57	**Sulphur Springs**	Cle 36	220	....	1	....	4	....	....	2	215	84	1	....	18	18	34	5	21	8	66	19	171
58	**Union**		360	....	1	....	2	....	2	2	355	165	1	....	38	23	54	9	43	11	130	2	272
	Palm Tree	Lin 25	116	....	....	....	....	....	2	....	114	68	....	....	12	8	11	3	8	5	32	1	68
	Russell's Chapel	Lin 30	89	....	1	....	1	....	....	....	89	41	....	....	6	9	17	....	17	5	28	....	76
	Zion	Lin 33	155	....	....	....	1	....	....	2	152	56	1	....	20	6	26	6	18	1	70	1	128
59	**West Lincoln**		396	24	1	1	4	....	....	5	413	232	4	22	13	30	82	3	70	....	171	10	366
	David's Chapel	Lin 10	61	9	1	1	....	....	....	....	72	40	3	7	5	6	18	2	14	....	30	5	75
	Hebron	Lin 14	184	3	....	....	4	....	....	2	181	78	1	3	6	11	23	1	24	....	61	5	125
	Laurel Hill	Lin 19	151	12	....	....	....	....	....	3	160	114	....	12	2	13	41	....	32	....	80	....	166
	Total		22730	477	366	193	414	187	194	257	22714	10103	213	232	2281	1969	4347	503	3096	466	8058	641	19080

List Number	CHARGE AND CHURCH		CHURCH SCHOOLS: ATTENDANCE: 24 Average Attendance at Sunday School (all ages)	25 Av. Attendance Methodist Sunday Evening Fellowship (all ages)	26 Average Attendance Add'l Sessions—Children	27 Av. Att. MYF Sunday Evening Meetings (include also in col. 25)	28 Av. Attendance Adults in Ch. Sch. Mtgs. other than Sunday School	CHURCH SCHOOLS: ADDITIONAL INFORMATION: 31 Number of Church Schools on Charge	32 Methodist Pupils and Constituents in Vacation Church Schools	33 Church School Members Joining the Church on Profession of Faith	34 No. Classes or Groups in Church School	35 No. of Classes or Groups Using App. Methodist Lesson Materials	36 Church School Offering for World Service and Conf. Benevolences	W.S.C.S.: 37 Membership (inc. W.S.C.)	38 Amount Paid for Local Church and Community Work	40 Membership in Methodist Men's Clubs	41 Number "Together" Subscriptions	42 Number of Organized Churches	PROPERTY AND OTHER ASSETS: 44 Estimated Value of Church Buildings, Equipment & Land	45 Estimated Value of Parsonages, Furniture, and Land	46 Estimated Value of Other Assets (cash, bonds, other property, etc.)	47 Indebtedness on Items 44, 45, 46	48 Other Indebtedness
1	**Asbury**	Lin 2	222	23	....	23	....	1	100	15	17	17	....	35	411	25	28	1	160000	25000	....	....	....
2	Belmont: **Ebenezer**	Gas 8	134	....	....	18	36	1	37	10	14	14	....	56	1018	33	3	1	108203	12000	2000	7000	....
3	**First**	Gas 10	146	....	20	40	45	1	53	4	13	13	....	111	1344	....	169	1	192000	37000	81883	....	....
4	**Park Street**	Gas 23	235	....	18	20	45	1	46	4	16	16	....	92	2143	32	9	1	130000	36000	....	16000	....
5	**St. Mark's**	Gas 31	67	....	15	8	....	1	30	....	9	9	....	27	250	10	2	1	33000	14500	2700	1499	....
6	**South Point**	Gas 28	110	....	....	10	....	1	63	....	11	11	....	49	462	....	12	1	57000	21500	....	....	....
7	**Belwood**		227	15	....	15	....	3	95	2	29	29	....	105	301	....	14	3	183000	20000	1300	....	....
	Kadesh	Cle 15	81	4	....	4	....	1	25	1	10	10	....	43	106	....	4	1	63500	20000	400	....	....
	Knob Creek	Cle 17	59	8	....	8	....	1	42	1	9	9	....	20	85	....	2	1	50000	....	....	....	....
	St. Peter's	Cle 35	87	3	....	3	....	1	28	....	10	10	....	42	110	....	8	1	69500	....	900	....	....
8	Bessemer City: **Bethea**	Gas 2	45	....	....	14	....	1	....	....	6	6	....	....	....	....	....	1	35000	....	1800	11934	....
9	**Odell Memorial**	Gas 22	166	....	....	31	12	1	96	5	12	12	....	86	343	....	3	1	166500	9000	1400	32000	....
10	**Bethel-Crowell Memorial**		113	30	....	30	....	2	82	7	11	11	....	41	44	10	2	2	45000	17000	4614	1839	....
	Bethel	Lin 3	36	....	....	....	....	1	10	2	4	4	....	7	20	....	....	1	20000	....	614	....	....
	Crowell Memorial	Lin 9	77	30	....	30	....	1	72	5	7	7	....	34	24	10	2	1	25000	17000	4000	1839	....
11	**Bethesda**	Gas 3	90	12	14	10	20	1	50	9	10	10	....	24	429	....	5	1	91500	14500	....	20000	....
12	**Bethlehem-Bess Chapel**		191	....	....	9	....	2	84	....	20	20	....	97	340	39	1	2	109000	23000	....	....	....
	Bess Chapel	Lin 5	111	....	....	4	....	1	52	....	10	10	....	74	250	21	1	1	60000	11500	....	....	....
	Bethlehem	Lin 6	80	....	....	5	....	1	32	....	10	10	....	23	90	18	....	1	49000	11500	....	....	....
13	**Boger City**	Lin 7	168	....	....	20	16	1	49	4	17	17	....	86	583	50	10	1	162000	31200	10500	2000	....
14	**Casar**		180	14	....	44	....	3	66	2	22	....	....	41	169	....	7	3	105600	18600	....	3000	....
	Casar	Cle 6	81	....	....	18	....	1	26	1	10	....	....	13	16	....	2	1	52000	6200	....	2700	....
	Kistler's Union	Cle 16	71	14	....	14	....	1	28	1	9	....	....	18	126	....	5	1	28600	6200	....	....	....
	Pleasant Hill	Cle 30	28	....	....	12	....	1	12	....	3	....	....	10	27	....	....	1	25000	6200	....	300	....
15	Cherryville: **First**	Gas 11	274	....	105	42	58	1	79	14	18	18	....	112	348	30	232	1	335000	41500	....	....	....
16	**Cleveland Circuit**		173	21	....	21	....	5	....	7	20	20	....	24	....	14	2	5	40500	9300	....	....	....
	Lee's Chapel	Cle 20	11	1	....	1	....	1	....	....	2	2	....	....	....	....	....	1	2200	9300	....	....	....
	Mt. Harmony	Cle 23	16	3	....	3	....	1	....	....	3	3	....	....	....	....	....	1	6300	....	....	....	....
	Mt. Moriah	Cle 24	65	13	....	13	....	1	....	7	7	7	....	....	....	....	....	1	12000	....	....	....	....
	Mt. Pleasant	Rut 16	14	2	....	2	....	1	....	....	2	2	....	....	....	....	....	1	6700	....	....	....	....
	New Home	Cle 25	67	2	....	2	....	1	....	....	6	6	....	24	....	14	2	1	13300	....	....	....	....
17	**Clover Hill**	Cle 9	65	....	....	11	16	1	43	1	8	8	....	25	225	....	1	1	100000	28500	....	....	....

GASTONIA DISTRICT—Table 1-B (Continued)

List Number	CHARGE AND CHURCH	CHURCH SCHOOLS: ATTENDANCE: 24 Average Attendance at Sunday School (all ages)	25 Av. Attendance Methodist Sunday Evening Fellowship (all ages)	26 Average Attendance Add'l Sessions—Children	27 Av. Att. MYF Sunday Evening Meetings (include also in col. 25)	28 Av. Attendance Adults in Ch. Sch. Mtgs. other than Sunday School	CHURCH SCHOOLS: ADDITIONAL INFORMATION: 31 Number of Church Schools on Charge	32 Methodist Pupils and Constituents in Vacation Church Schools	33 Church School Members Joining the Church on Profession of Faith	34 No. Classes or Groups in Church School	35 No. of Classes or Groups Using App. Methodist Lesson Materials	36 Church School Offering for World Service and Conf. Benevolences	W.S.C.S. 37 Membership (inc. W.S.C.)	38 Amount Paid for Local Church and Community Work	40 Membership in Methodist Men's Clubs	41 Number "Together" Subscriptions	42 Number of Organized Churches	PROPERTY AND OTHER ASSETS 44 Estimated Value of Church Buildings, Equipment & Land	45 Estimated Value of Parsonages, Furniture, and Land	46 Estimated Value of Other Assets (cash, bonds, other property, etc.)	47 Indebtedness on Items 44, 45, 46	48 Other Indebtedness
18	**Concord-Mary's Grove**	222	....	37	....	....	3	135	1	24	24	....	64	340	....	....	3	98000	3000	23000	....	....
	Beulah ... Cle 4	32	....	12	....	....	1	35	1	5	5	....	16	50	....	....	1	25000	....	3000	....	....
	Concord ... Gas 5	95	....	10	....	....	1	60	....	10	10	....	36	250	....	....	1	33000	3000	12000	....	....
	Mary's Grove ... Cle 22	95	....	15	....	....	1	40	....	9	9	....	12	40	....	....	1	40000	....	8000	....	....
19	Cramerton: **Cramer Memorial** .. Gas 7	136	....	....	21	....	1	31	3	12	12	....	48	163	....	1	1	108000	25700	....	15868	....
20	**West Cramerton** ... Gas 33	33	....	13	....	....	1	....	3	7	7	....	15	27	....	....	1	26000	10000	5000	3141	....
21	**Crouse**	151	....	....	....	10	2	45	10	17	17	....	56	376	....	....	2	120000	15500	....	....	....
	Crouse ... Lin 8	82	....	....	....	....	....	45	5	8	8	....	34	60	....	....	1	70000	7750	....	....	....
	Pleasant Grove ... Lin 27	69	....	....	....	10	2	....	5	9	9	....	22	316	....	....	1	50000	7750	....	....	....
22	Dallas: **First** ... Gas 12	148	73	17	17	39	1	44	3	16	16	....	69	1545	25	45	1	240000	20000	22000	63898	....
23	**El Bethel-Hoey Memorial**	158	44	31	22	39	2	61	8	19	19	....	40	424	....	7	2	124000	12000	1900	19629	....
	El Bethel ... Cle 11	111	40	17	12	25	1	39	6	11	11	....	30	302	....	5	1	104000	12000	....	19629	....
	Hoey Memorial ... Cle 2	47	4	14	10	14	1	22	2	8	8	....	10	122	....	2	1	20000	....	1900	....	....
24	Fallston: **Friendship** ... Cle 12	150	53	90	30	20	1	61	6	17	17	1386	56	561	....	12	1	90000	25000	15000	....	....
25	Gastonia: **Bradley Memorial** ... Gas 4	302	....	37	42	....	1	103	10	23	23	4320	136	745	34	229	1	370000	17000	31000	34940	....
26	**Covenant** ... Gas 6	195	....	....	30	....	1	40	12	20	20	....	95	1100	35	3	1	230000	25000	50000	....	....
27	**Faith** ... Gas 9	183	....	25	20	105	1	45	5	18	18	....	110	561	52	5	1	200000	22000	500	32390	....
28	**First** ... Gas 13	665	230	797	90	50	1	155	53	40	40	1800	410	1441	81	148	1	1415000	65000	....	80232	....
20	**Maylo** ... Gas 18	225	87	21	18	29	1	112	6	26	26	2295	69	207	34	5	1	250000	27500	5000	55115	....
30	**Myrtle**	131	....	35	23	28	1	57	1	14	14	....	45	101	....	8	2	127000	25500	12000	3200	....
	Myrtle ... Gas 21	131	....	35	23	28	1	57	1	14	14	....	45	101	....	8	1	125000	25500	12000	3200	....
	Mt. Olive ... Gas 20	....	....	....	....	....	....	....	....	....	....	....	....	....	....	....	1	2000	....	....	....	....
31	**Smyre-Puett**	139	....	25	32	....	2	138	2	18	18	....	48	70	....	12	2	136200	20000	....	....	....
	Puett ... Gas 24	79	....	11	14	....	1	68	2	10	10	....	19	21	....	11	1	61200	....	....	....	....
	Smyre ... Gas 26	60	....	14	18	....	1	70	....	8	8	....	29	49	....	1	1	75000	20000	....	....	....
32	**St. John's** ... Gas 30	196	29	....	29	20	1	75	13	19	19	....	85	1818	40	13	1	260000	25000	....	73000	....
33	**Trinity** ... Gas 32	99	....	....	15	....	1	47	4	12	12	....	35	12	16	1	1	225000	12000	....	50000	....
34	**York Road** ... Gas 34	21	....	....	....	....	1	34	....	4	....	....	10	....	....	....	1	35000	....	....	....	....
35	**High Shoals-Iron Station**	115	....	25	7	15	2	65	2	15	15	....	48	321	....	5	2	56500	25000	6950	15830	....
	High Shoals ... Gas 15	35	....	5	....	5	1	2	....	6	6	....	23	159	....	1	1	13500	....	3350	15830	....
	Iron Station ... Lin 16	80	....	20	7	10	1	63	2	9	9	....	25	162	....	4	1	43000	25000	3600	....	....
36	Kings Mountain: **Central** ... Cle 7	181	67	21	24	36	1	48	5	15	15	....	127	1130	32	4	1	225000	25000	100200	....	....
37	**Grace** ... Cle 13	246	....	5	6	60	2	118	5	20	20	....	39	762	14	5	1	155000	23000	....	....	....

38 Laboratory-Landers Chapel	222	....	....	35	....	2	113	12	24	24	....	48	424	18	....	2	135000	22500	15900	....	....
Laboratory ... Lin 18	95	....	....	17	....	1	60	6	10	10	....	14	75	....	....	1	44000	22500	12500	....	....
Landers Chapel ... Gas 16	127	....	....	18	....	1	53	6	14	14	....	34	349	18	....	1	91000	....	3400	....	....
39 Lawndale ... Cle 19	87	....	10	8	12	1	27	....	12	12	....	15	35	21	6	1	123000	15100	....	....	....
40 Lincoln Circuit	260	92	....	73	76	3	170	6	23	23	....	70	273	....	....	3	128000	12000	....	....	....
Ivy ... Lin 17	80	10	....	10	10	1	65	5	7	7	....	16	13	....	....	1	21000	4000	....	....	....
Marvin ... Lin 22	65	22	....	22	16	1	62	....	6	6	....	15	141	....	....	1	27000	4000	....	....	....
McKendree ... Lin 23	115	60	....	41	50	1	43	1	10	10	....	39	119	....	....	1	80000	4000	....	....	....
41 Lincolnton: **First** ... Lin 13	268	....	....	55	....	1	105	16	21	21	726	197	2754	60	19	1	421000	52500	6400	12000	....
42 Rhyne Heights ... Lin 29	158	....	25	35	7	1	52	5	17	17	....	31	110	29	12	1	87000	18000	12000	8260	....
43 Lowell-McAdenville	96	15	....	8	....	2	32	5	16	16	....	54	522	....	6	2	98000	24000	9042	13307	....
Lowell ... Gas 17	44	....	....	....	....	1	7	3	8	8	....	29	102	....	2	1	48000	12000	7900	....	....
McAdenville ... Gas 19	52	15	....	8	....	1	25	2	8	8	....	25	402	....	4	1	50000	12000	1142	13307	....
44 Northbrook	208	25	....	15	....	2	125	5	20	20	....	50	495	....	9	2	110000	20000	....	1100	....
Macedonia ... Lin 21	68	10	....	....	....	1	40	2	8	8	....	15	160	....	3	1	30000	10000	....	1100	....
Reeps Grove ... Lin 28	140	15	....	15	....	1	85	3	12	12	....	35	335	....	6	1	80000	10000	....	....	....
45 Oak Grove-St. Paul's	178	21	27	18	19	3	99	10	29	29	....	33	10	37	2	3	107000	12000	3000	980	....
Double Shoals ... Cle 10	41	....	....	....	....	1	20	....	8	8	....	10	10	18	....	1	20000	....	....	980	....
Oak Grove ... Cle 26	72	14	18	12	14	1	48	3	11	11	....	11	....	19	1	1	47000	12000	3000	....	....
St. Paul's ... Cle 34	65	7	9	6	5	1	31	7	10	10	....	12	....	....	1	1	40000	....	....	....	....
46 Palm Tree ... Cle 27	127	18	16	18	20	1	60	....	12	11	....	38	103	25	....	1	113000	26000	7685	....	....
47 Pine Grove ... Cle 29	44	27	....	....	7	1	44	2	7	7	....	14	....	....	....	1	42000	....	....	....	944
48 Pisgah ... Lin 26	156	....	....	10	....	1	25	....	14	14	....	20	45	....	29	1	71500	13500	....	28364	....
49 Polkville-Rehobeth	187	....	....	25	68	2	70	1	16	16	....	70	361	40	1	2	151500	6000	1900	....	....
Polkville ... Cle 31	114	....	....	10	45	1	45	1	8	8	....	38	154	20	1	1	91500	3000	1500	....	....
Rehobeth ... Cle 32	73	....	....	15	23	1	25	....	8	8	....	32	207	20	....	1	60000	3000	400	....	....
50 Sharon-Boiling Springs	146	25	....	12	....	2	75	12	21	21	....	66	138	40	....	2	125000	17000	3000	....	....
Boiling Springs ... Cle 5	40	....	....	....	....	1	20	3	6	6	....	12	63	12	....	1	40000	....	....	....	....
Sharon ... Cle 33	106	25	....	12	....	1	55	9	15	15	....	54	75	28	....	1	85000	17000	3000	....	....
51 Shelby: **Aldersgate** ... Cle 1	252	....	80	23	80	1	93	20	12	12	....	97	491	47	11	1	166000	27000	....	32225	2400
52 Central ... Cle 8	375	40	45	40	65	1	98	2	23	23	....	242	1387	75	32	1	275000	82500	93800	46713	....
53 Hoyle Memorial ... Cle 14	135	12	10	10	20	1	52	1	11	11	....	36	229	....	3	1	145000	21000	....	2300	....
54 Lafayette Street ... Cle 18	182	....	15	22	....	1	41	....	19	19	....	118	1253	47	25	1	128181	30000	66000	....	....
55 Martin Street ... Cle 21	53	....	13	13	....	1	38	....	7	7	....	....	....	....	....	1	60000	....	....	....	....
56 Stanley ... Gas 29	203	....	75	20	....	1	136	4	22	22	....	90	246	21	1	1	207000	40000	....	15100	....
57 Sulphur Springs ... Cle 36	84	....	18	8	11	1	30	....	10	10	....	35	186	41	2	1	50000	18000	974	....	....
58 Union	124	....	....	8	39	3	97	....	17	17	....	44	205	....	17	3	108300	22500	10000	4200	....
Palm Tree ... Lin 25	56	....	....	....	19	1	21	....	6	6	....	8	50	....	5	1	40000	7500	....	4200	....
Russell's Chapel ... Lin 30	36	....	....	....	....	1	36	....	6	6	....	15	12	....	7	1	48300	7500	....	....	....
Zion ... Lin 33	32	....	....	8	20	1	40	....	5	5	....	21	143	....	5	1	20000	7500	10000	....	....
59 West Lincoln	232	....	....	34	....	3	108	24	24	24	....	51	116	12	....	3	125500	29000	....	4885	....
David's Chapel ... Lin 10	40	....	....	11	....	1	36	9	5	5	....	16	30	....	....	1	10000	....	....	....	....
Hebron ... Lin 14	78	....	....	10	....	1	34	3	9	9	....	17	49	12	....	1	42500	....	....	3000	....
Laurel Hill ... Lin 19	114	....	....	13	....	1	38	12	10	10	....	18	37	....	....	1	73000	....	....	1885	....
District Property	....	....	....	....	....	....	....	....	....	....	....	....	....	....	....	....	....	63000	52750	....	....
Total	10079	973	1685	1282	1123	89	4077	361	986	959	10527	4035	29497	1119	1178	89	9522266	1353400	661198	711949	3344

List Number	CHARGE AND CHURCH		LOCAL CHURCH EXP.				MINISTERIAL SUPPORT												66	67	BENEVOLENCES		
			Paid on Principal and Interest on Old Indebtedness, Loans, Mortgages, Etc. 51	Paid for Buildings and Improvements (Not Inc. Loans, Mortgages, Etc.) 52	Paid for Church School Lesson, Materials, Supplies, Administration, etc. 53	Paid Other Current Expenses, Etc. 54	Pastor's Salary Claim 55a	Total Paid Pastor and Associate(s) 56c	Total Travel Allowance Paid 57c	Total Utilities Paid 58c	Dist. Superintendent's Fund—Apportioned 59a	Dist. Superintendent's Fund—Paid 59b	Episcopal Fund—Apportioned 60a	Episcopal Fund—Paid 60b	Conference Claimants' Fund—Apportioned 61a	Conference Claimants' Fund—Paid 61b	Minimum Salary Fund—Apportioned 62a	Minimum Salary Fund—Paid 62b	Jurisdictional, Area, Conf. and District Administration Funds Paid	Interdenominational Co-operation Fund Paid	World Service and Cont. Benevolences Apportioned 72a	World Service and Conf. Benevolences Accepted 72b	World Service and Cont. Benevolences Paid 72c
1	**Asbury**	Lin 2	....	3554	1929	2709	5300	5872	600	....	221	221	92	92	842	842	225	225	212	....	1421	1421	1421
2	Belmont: **Ebenezer**	Gas 8	4524	4200	637	4916	5400	5400	600	....	169	174	70	72	645	663	172	177	216	....	1089	1119	1119
3	**First**	Gas 10	....	3637	3245	10654	7200	7200	800	....	371	371	154	155	1414	1414	377	377	288	8	2391	2391	2388
4	**Park Street**	Gas 23	....	19703	2146	7167	5700	5700	800	....	230	230	96	96	877	877	234	234	228	....	1482	1482	1482
5	**St. Mark's**	Gas 31	1485	1237	464	2047	4000	4000	400	....	113	113	47	47	430	430	115	115	168	....	726	726	726
6	**South Point**	Gas 28	....	....	1299	2547	3600	4050	1000	....	131	131	55	55	501	501	134	134	140	....	848	848	848
7	**Belwood**		....	8360	1320	2084	5800	5800	....	....	183	183	76	76	698	698	186	186	232	....	1180	1180	1180
	Kadesh	Cle 15	....	1636	535	675	2175	2175	....	....	69	69	28	28	261	261	70	70	87	....	442	442	442
	Knob Creek	Cle 17	....	240	350	490	1450	1450	....	....	45	45	19	19	177	177	46	46	58	....	295	295	295
	St. Peter's	Cle 35	....	6484	435	919	2175	2175	....	....	69	69	29	29	260	260	70	70	87	....	443	443	443
8	Bessemer City: **Bethea**	Gas 2	1900	144	169	325	1200	1250	....	....	47	47	20	20	179	179	48	48	....	....	303	303	303
9	**Odell Memorial**	Gas 22	4400	....	1378	4554	5800	5800	....	1200	197	202	82	84	752	770	201	205	232	....	1270	1301	1301
10	**Bethel-Crowell Memorial**		1400	221	490	406	2825	2825	35	....	70	70	29	29	269	269	72	72	113	....	453	453	453
	Bethel	Lin 3	....	139	187	145	1125	1125	15	....	35	35	15	15	134	134	36	36	55	....	227	227	227
	Crowell Memorial	Lin 9	1400	82	303	261	1700	1700	20	....	35	35	14	14	135	135	36	36	58	....	226	226	226
11	**Bethesda**	Gas 3	3997	851	640	2151	4700	4210	700	....	131	131	55	55	501	501	134	134	156	....	848	848	848
12	**Bethlehem-Bess Chapel**		....	577	1063	1719	4700	4700	600	....	183	183	76	76	698	698	186	186	188	....	1180	1180	1180
	Bess Chapel	Lin 5	....	469	657	591	2350	2350	300	....	91	91	38	38	349	349	93	93	94	....	590	590	590
	Bethlehem	Lin 6	....	108	406	1128	2350	2350	300	....	92	92	38	38	349	349	93	93	94	....	590	590	590
13	**Boger City**	Lin 7	7406	1619	1333	9128	5850	5850	1000	....	296	296	123	123	1128	1128	301	301	....	....	1906	1906	1906
14	**Casar**		1200	6340	370	694	5000	5150	....	....	131	131	55	55	501	501	134	133	200	....	848	848	848
	Casar	Cle 6	600	1980	156	309	2025	2100	....	....	49	49	21	21	188	188	50	50	75	....	318	318	318
	Kistler's Union	Cle 16	....	4360	146	215	2025	2100	....	....	49	49	21	21	188	188	50	50	75	....	318	318	318
	Pleasant Hill	Cle 30	600	....	68	170	950	950	....	....	33	33	13	13	125	125	34	33	50	....	212	212	212
15	Cherryville: **First**	Gas 11	....	153	2400	12051	7600	7600	800	....	380	384	158	160	1450	1468	387	392	304	....	2451	2481	2480
16	**Cleveland Circuit**		....	1390	289	625	2300	2300	....	....	80	80	33	33	304	304	81	81	88	....	515	515	515
	Lee's Chapel	Cle 20	....	200	30	60	....	345	....	....	....	12	....	5	....	47	....	10	13	....	....	....	80
	Mt. Harmony	Cle 23	....	220	60	150	....	345	....	....	....	12	....	5	....	47	....	10	13	....	....	....	80
	Mt. Moriah	Cle 24	....	480	84	200	....	690	....	....	....	24	....	8	....	90	....	25	26	....	....	....	150
	Mt. Pleasant	Rut 16	....	135	55	10	....	230	....	....	....	8	....	5	....	30	....	11	10	....	....	....	55
	New Home	Cle 25	....	355	60	205	....	690	....	....	....	24	....	10	....	90	....	25	26	....	....	....	150
17	**Clover Hill**	Cle 9	....	....	550	1845	3000	3000	350	350	75	75	31	31	287	287	76	76	120	....	485	485	485

18 Concord-Mary's Grove	....	658	486	....	5050	5050	....	....	131	141	55	59	501	537	134	143	....	....	848	848	908
Beulah Cle 4	....	....	85	....	1010	1010	....	....	26	28	11	12	100	107	27	29	....	....	170	170	182
Concord Gas 5	....	108	186	....	2273	2273	....	....	59	63	25	27	226	241	60	65	....	....	382	382	409
Mary's Grove Cle 22	....	550	215	....	1768	1767	....	....	46	50	19	20	175	189	47	49	....	....	296	296	317
19 Cramerton: **Cramer Memorial** Gas 7	1896	1795	315	3443	4800	4800	800	....	192	192	80	80	734	734	196	196	192	....	1240	1240	1240
20 West Cramerton Gas 33	780	129	480	1230	1500	1500	....	....	61	61	25	25	233	233	62	62	60	....	394	394	394
21 Crouse	....	533	513	2830	4900	4900	....	....	160	160	66	66	609	609	162	162	192	....	1028	1028	1028
Crouse Lin 8	....	438	316	935	2450	2450	....	....	75	75	31	31	286	286	76	76	96	....	483	483	483
Pleasant Grove Lin 27	....	95	207	1895	2450	2450	....	....	85	85	35	35	323	323	86	86	96	....	545	545	545
22 Dallas: **First** Gas 12	6124	5818	2515	8808	6000	6000	....	600	239	244	100	102	914	931	243	249	240	....	1542	1571	1571
23 El Bethel-Hoey Memorial	4292	1200	443	1846	4600	4761	1000	120	141	141	59	59	537	537	143	143	184	....	908	908	908
El Bethel Cle 11	4292	....	318	1346	2760	3726	600	60	100	100	30	30	336	336	100	100	127	....	533	533	533
Hoey Memorial Cle 2	....	1200	125	500	1840	1035	400	60	41	41	29	29	201	201	43	43	57	....	375	375	375
24 Fallston: **Friendship** Cle 12	....	1860	855	2800	6000	5500	500	....	192	192	80	80	734	734	196	196	220	....	1240	1240	1240
25 Gastonia: **Bradley Memorial** Gas 4	12380	5860	4560	10832	7200	7200	600	600	427	427	178	178	1630	1630	435	435	288	....	2751	2751	2752
26 Covenant Gas 6	2980	420	1853	5956	7000	7000	....	....	272	272	114	113	1038	1039	278	277	240	....	1752	1752	1755
27 Faith Gas 9	3043	600	1198	3250	5500	5500	300	....	183	188	76	78	698	716	186	191	216	....	1180	1211	1211
28 First Gas 13	24900	14774	7624	88467	11500	20950	1640	....	1535	1553	640	648	5855	5927	1563	1581	720	....	9892	10012	10013
20 Maylo Gas 18	13500	1284	2278	9024	6000	6000	1200	65	277	277	116	116	1046	1057	282	282	240	....	1784	1784	1783
30 Myrtle	2116	560	889	4540	5000	5000	300	....	188	188	78	78	716	716	191	191	200	....	1211	1211	1211
Myrtle Gas 21	2116	560	889	4540	5000	5000	....	....	188	188	78	78	716	716	191	191	200	....	1211	1211	1211
Mt. Olive Gas 20	....	....	....	....	....	....	300	....	....	....	....	....	....	....	....	....	....	....	....	....	....
31 Smyre-Puett	....	605	840	1008	5250	5250	....	....	131	131	55	55	501	501	134	134	210	....	848	848	848
Puett Gas 24	....	66	240	391	2250	2250	....	....	39	39	17	17	150	150	40	40	81	....	254	254	254
Smyre Gas 26	....	539	600	617	3000	3000	....	....	92	92	38	38	351	351	94	94	129	....	594	594	594
32 St. John's Gas 30	17687	2700	1000	7751	6250	5250	1000	....	174	174	72	72	663	663	177	177	210	....	1119	1119	1119
33 Trinity Gas 32	6600	20	832	2764	5000	5000	400	....	174	174	72	72	663	663	177	177	200	....	1119	1119	1119
34 York Road Gas 34	....	....	50	378	1200	1200	....	....	33	33	14	14	125	125	33	33	28	....	212	212	212
35 High Shoals-Iron Station	2815	9529	768	1320	4200	4200	100	....	127	127	53	53	484	484	129	129	168	....	817	817	817
High Shoals Gas 15	2815	28	193	120	1400	1400	100	....	52	52	22	22	200	200	53	53	70	....	339	339	339
Iron Station Lin 16	....	9501	575	1200	2800	2800	....	....	75	75	31	31	284	284	76	76	98	....	478	478	478
36 Kings Mountain: **Central** Cle 7	....	5600	992	7238	7000	7000	1200	....	337	337	140	141	1290	1290	344	344	280	....	2178	2178	2178
37 Grace Cle 13	2805	10927	729	5179	5000	4000	1000	....	183	188	76	78	698	716	186	191	200	....	1180	1211	1211
38 Laboratory-Landers Chapel	....	862	2065	3183	5050	5050	200	90	141	150	59	63	537	573	143	153	200	....	908	967	967
Laboratory Lin 18	....	862	820	1009	2525	2525	....	45	71	75	29	32	269	287	71	76	100	....	454	483	483
Landers Chapel Gas 16	....	....	1245	2174	2525	2525	200	45	70	75	30	31	268	286	72	77	100	....	454	484	484
39 Lawndale Cle 19	1182	349	997	3230	5160	5660	....	....	160	160	66	66	609	609	162	162	204	....	1028	1028	1028
40 Lincoln Circuit	....	5324	1202	943	4600	4600	....	....	145	145	61	61	555	555	148	148	180	....	939	939	1006
Ivy Lin 17	....	83	237	148	1400	1400	....	....	48	48	20	20	185	185	50	50	60	....	313	313	313
Marvin Lin 22	....	1346	248	128	1568	1568	....	....	49	49	20	20	185	185	49	49	60	....	313	313	313
McKendree Lin 23	....	3895	717	667	1632	1632	....	....	48	48	21	21	185	185	49	49	60	....	313	313	380
41 Lincolnton: **First** Lin 13	17367	5211	1644	23668	7500	7500	1200	....	592	586	246	245	2256	2239	602	597	300	....	3721	3781	3780
42 Rhyne Heights Lin 29	2408	1754	1442	4882	5000	5000	1200	....	174	174	72	72	663	663	177	177	192	....	1119	1119	1119
43 Lowell-McAdenville	2040	387	606	2059	6000	6000	....	....	216	216	90	90	824	824	220	220	238	....	1390	1390	1390
Lowell Gas 17	....	387	344	1048	3600	3600	....	....	108	108	45	45	412	412	110	110	119	....	695	695	695
McAdenville Gas 19	2040	....	262	1011	2400	2400	....	....	108	108	45	45	412	412	110	110	119	....	695	695	695
44 Northbrook	1000	5424	780	3360	4500	4500	....	....	127	127	53	53	484	484	129	129	176	....	817	817	817
Macedonia Lin 21	1000	600	320	900	1435	1435	....	....	44	44	19	19	169	169	45	45	62	....	286	286	286
Reeps Grove Lin 28	....	4824	460	2460	3065	3065	....	....	83	83	34	34	315	315	84	84	114	....	531	531	531
45 Oak Grove-St. Paul's	1088	1819	1421	1714	3800	2600	1200	....	117	131	49	55	448	501	119	134	108	....	756	756	848
Double Shoals Cle 10	268	340	193	422	1060	700	367	....	31	39	12	17	117	150	31	40	28	....	196	196	254
Oak Grove Cle 26	520	829	506	770	1473	1000	473	....	51	48	22	20	197	183	52	49	48	....	333	333	310
St. Paul's Cle 34	300	650	722	522	1267	900	360	....	35	44	15	18	134	168	36	45	32	....	227	227	284

GASTONIA DISTRICT—Table 2-A (Continued)

List Number	CHARGE AND CHURCH		LOCAL CHURCH EXP.				MINISTERIAL SUPPORT												66	67	BENEVOLENCES		
			51 Paid on Principal and Interest on Old Indebtedness, Loans, Mortgages, Etc.	52 Paid for Buildings and Improvements (Not Inc. Loans, Mortgages, Etc.)	53 Paid for Church School Lesson Materials, Supplies, Administration, etc.	54 Paid Other Current Expenses, Etc.	55a Pastor's Salary Claim	56c Total Paid Pastor and Associate(s)	57c Total Travel Allowance Paid	58c Total Utilities Paid	59a Dist. Superintendent's Fund—Apportioned	59b Dist. Superintendent's Fund—Paid	60a Episcopal Fund—Apportioned	60b Episcopal Fund—Paid	61a Conference Claimants' Fund—Apportioned	61b Conference Claimants' Fund—Paid	62a Minimum Salary Fund—Apportioned	62b Minimum Salary Fund—Paid	Jurisdictional, Area, Conf. and District Administration Funds Paid	Interdenominational Co-operation Fund Paid	72a World Service and Conf. Benevolences Apportioned	72b World Service and Conf. Benevolences Accepted	72c World Service and Conf. Benevolences Paid
46	**Palm Tree**	Cle 27	160	4457	845	1881	5500	5500	....	....	136	136	57	57	519	519	139	139	220	....	876	876	876
47	**Pine Grove**	Cle 29	264	....	140	304	1250	1250	250	....	28	28	12	12	107	107	29	29	50	....	181	181	181
48	**Pisgah**	Lin 26	7045	1624	679	4328	4800	4900	300	....	155	160	65	66	591	609	158	162	192	....	998	1028	1059
49	**Polkville-Rehobeth**		2136	2474	1062	5798	5300	5300	....	....	192	192	80	80	734	734	196	196	180	....	1240	1240	1240
	Polkville	Cle 31	....	2160	503	3685	2650	2650	....	....	96	96	40	40	367	367	98	98	90	....	620	620	620
	Rehobeth	Cle 32	2136	314	559	2113	2650	2650	....	....	96	96	40	40	367	367	98	98	90	....	620	620	620
50	**Sharon-Boiling Springs**		....	1136	895	4058	5300	5300	....	800	192	193	80	80	734	734	196	195	216	....	1240	1240	1240
	Boiling Springs	Cle 5	....	....	204	1295	800	800	....	300	32	33	14	14	125	125	34	33	16	....	212	212	212
	Sharon	Cle 33	....	1136	691	2763	4500	4500	....	500	160	160	66	66	609	609	162	162	200	....	1028	1028	1028
51	Shelby: **Aldersgate**	Cle 1	6685	63952	3857	13477	6900	6900	....	600	290	291	122	121	1110	1110	296	297	304	....	1878	1878	1875
52	**Central**	Cle 8	7912	7869	5540	30290	9000	14000	2500	....	1051	1051	438	438	4012	4011	1071	1070	620	....	6772	6772	6775
53	**Hoyle Memorial**	Cle 14	....	4000	900	3000	5000	5000	1000	100	188	188	78	78	716	716	191	191	....	....	1211	1211	1211
54	**Lafayette Street**	Cle 18	....	231	1396	7883	6375	6375	625	....	305	305	127	127	1164	1164	311	311	255	....	1966	1966	1966
55	**Martin Street**	Cle 21	....	....	144	516	1200	1200	....	....	33	33	14	14	125	125	33	33	48	....	212	212	212
56	**Stanley**	Gas 29	7663	770	1701	8635	6100	6100	900	....	216	216	90	90	824	824	220	220	242	....	1390	1390	1390
57	**Sulphur Springs**	Cle 36	....	423	802	957	5700	5700	....	....	136	136	57	57	519	519	139	139	210	....	876	876	876
58	**Union**		1840	1027	566	1267	5000	5000	500	....	150	150	63	63	573	573	153	153	200	....	967	967	967
	Palm Tree	Lin 25	1840	383	174	378	1667	1667	166	....	50	50	21	21	191	191	51	51	67	....	323	323	323
	Russell's Chapel	Lin 30	....	422	207	459	1666	1666	167	....	50	50	21	21	191	191	51	51	67	....	322	322	322
	Zion	Lin 33	....	222	185	430	1667	1667	167	....	50	50	21	21	191	191	51	51	66	....	322	322	322
59	**West Lincoln**		2183	1265	825	1727	3700	3700	1000	....	131	131	55	55	501	501	134	134	144	....	848	848	848
	David's Chapel	Lin 10	....	4444	167	257	518	518	140	....	19	19	9	9	71	71	20	20	22	....	118	118	118
	Hebron	Lin 14	1177	....	198	553	1591	1591	430	....	56	56	23	23	215	215	57	57	61	....	365	365	365
	Laurel Hill	Lin 19	1006	821	460	917	1591	1591	430	....	56	56	23	23	215	215	57	57	61	....	365	365	365
	Total		189203	227416	78451	361446	301660	313903	28600	4525	12842	13122	5435	5469	49750	50065	13280	13358	11652	8	83972	84423	84672

List Number	CHARGE AND CHURCH		BENEVOLENCES 73 World Service Special Gifts	74 General Advance Specials	75 One Great Hour of Sharing	76 Fellowship of Suffering and Service	77 Television-Radio Ministry Fund	78 Methodist Student Day	79 Methodist Youth Fund	80 Race Relations Sunday	OTHER CONFERENCE BENEVOLENCES 83 Christian Education Sunday	84 Operational Expenses: Colleges, Universities, Seminaries	85 Operational Expenses: Wesley Foundations	86 Capital Expenditures: Colleges, Universities, Seminaries and Wesley Foundations	88 Conference Advance Specials	89 Hospitals	90 Homes for Children, Youth and the Aged	91 Commitment Day	92 Methodist Builders Club	93 District Missions	94 All Other Benevolences	95 WSCS (Includ. WSG), Cash Sent to District or Conference Treas.	99 Grand Total Paid (Add Cols. 51-95 Usual PAID items only.)
1	**Asbury**	Lin 2	....	841	....	24	....	11	25	16	24	994	....	....	....	54	788	12	235	419	456	242	21818
2	Belmont: **Ebenezer**	Gas 8	....	282	15	22	....	9	50	13	19	783	....	....	40	42	620	9	145	165	151	429	25492
3	**First**	Gas 10	153	687	30	49	150	19	115	27	40	1671	....	....	....	91	1325	20	312	414	144	1642	37626
4	**Park Street**	Gas 23	....	463	54	29	....	12	115	17	25	1037	....	....	....	56	821	13	235	437	196	661	42834
5	**St. Mark's**	Gas 31	....	200	16	16	....	6	....	8	12	508	....	....	....	27	402	6	80	154	102	65	12834
6	**South Point**	Gas 28	37	134	20	25	....	7	55	10	14	592	....	....	9	32	469	7	60	264	97	151	12688
7	**Belwood**		213	150	44	....	....	9	18	13	20	826	....	....	....	45	737	10	420	525	....	564	23713
	Kadesh	Cle 15	75	50	20	....	....	4	7	5	7	310	....	....	....	16	273	4	95	194	....	160	7198
	Knob Creek	Cle 17	45	50	....	....	....	2	4	3	5	206	....	....	....	12	171	2	80	149	....	120	4019
	St. Peter's	Cle 35	93	50	24	....	....	3	7	5	8	310	....	....	....	17	293	4	245	182	....	284	12496
8	Bessemer City: **Bethea**	Gas 2	....	....	....	....	....	....	....	3	3	312	....	....	....	11	174	3	....	....	....	47	4638
9	**Odell Memorial**	Gas 22	....	545	85	85	....	10	100	15	22	910	....	....	126	49	721	11	230	354	116	442	23947
10	**Bethel-Crowell Memorial**		....	115	19	9	....	4	50	5	8	317	....	....	....	17	252	4	115	253	87	78	7726
	Bethel	Lin 3	....	32	11	4	....	2	....	2	4	159	....	....	....	9	126	2	15	87	43	28	2637
	Crowell Memorial	Lin 9	....	83	8	5	....	2	60	3	4	158	....	....	....	8	126	2	100	166	44	50	5089
11	**Bethesda**	Gas 3	....	164	41	41	20	7	50	10	14	592	....	....	....	32	469	7	140	156	78	98	16293
12	**Bethlehem-Bess Chapel**		5	514	119	119	....	9	37	13	20	826	....	....	70	45	654	10	85	401	94	388	14659
	Bess Chapel	Lin 5	....	252	59	60	....	5	18	7	10	413	....	....	35	22	327	5	15	240	47	244	7381
	Bethlehem	Lin 6	5	262	60	59	....	4	19	6	10	413	....	....	35	23	327	5	70	241	47	144	7278
13	**Boger City**	Lin 7	152	4295	119	48	42	15	125	22	32	1333	....	....	....	72	1056	16	600	389	....	629	39035
14	**Casar**		....	240	78	78	....	6	51	8	14	592	....	....	....	32	469	8	75	336	200	128	17907
	Casar	Cle 6	....	98	33	33	....	2	14	3	5	222	....	....	....	12	176	3	15	127	75	32	6696
	Kistler's Union	Cle 16	....	85	27	27	....	2	11	3	5	222	....	....	....	12	176	3	60	106	75	96	8432
	Pleasant Hill	Cle 30	....	57	18	18	....	2	26	2	4	148	....	....	....	8	117	2	....	73	50	....	2779
15	Cherryville **First**	Gas 11	146	1635	157	157	25	20	100	28	42	1736	....	....	....	94	1376	20	500	638	277	618	35761
16	**Cleveland Circuit**		10	....	....	....	....	4	25	6	9	300	....	....	....	19	285	4	15	378	44	27	6891
	Lee's Chapel	Cle 20	2	....	....	....	....	....	3	1	2	72	....	....	....	3	50	....	....	57	7	....	999
	Mt. Harmony	Cle 23	2	....	....	....	....	....	4	1	2	72	....	....	....	3	50	....	....	57	7	....	1140
	Mt. Moriah	Cle 24	2	....	....	....	....	2	8	2	2	72	....	....	....	5	75	2	....	113	13	....	2073
	Mt. Pleasant	Rut 16	1	....	....	....	....	....	3	1	1	72	....	....	....	2	35	....	....	38	4	....	706
	New Home	Cle 25	3	....	....	....	....	2	7	1	2	72	....	....	....	6	75	2	15	113	13	27	1973
17	**Clover Hill**	Cle 9	....	161	47	47	....	4	19	5	8	339	....	....	....	18	268	4	8	193	....	138	8428

Lot Number	CHARGE AND CHURCH	BENEVOLENCES								OTHER CONFERENCE BENEVOLENCES												99
		73 World Service Special Gifts	74 General Advance Specials	75 One Great Hour of Sharing	76 Fellowship of Suffering and Service	77 Television-Radio Ministry Fund	78 Methodist Student Day	79 Methodist Youth Fund	80 Race Relations Sunday	83 Christian Education Sunday	84 Operational Expenses: Colleges, Universities, Seminaries	85 Operational Expenses: Wesley Foundations	86 Capital Expenditures: Colleges, Universities, Seminaries and Wesley Foundations	88 Conference Advance Specials	89 Hospitals	90 Homes for Children, Youth and the Aged	91 Commitment Day	92 Methodist Builders Club	93 District Missions	94 All Other Benevolences	95 WSCS (Includ. WSG), Cash Sent to District or Conference Treas.	Grand Total Paid (Add Cols. 73-95 Using PAID items only.)
18	**Concord-Mary's Grove**	....	400	....	....	....	7	21	10	15	635	....	....	....	34	503	8	15	440	84	258	10412
	Beulah ... Cle 4	....	100	....	....	....	1	....	2	3	127	....	....	....	7	110	2	5	62	10	40	1922
	Concord ... Gas 5	....	300	....	....	....	3	21	5	7	286	....	....	....	15	225	3	10	209	29	198	4683
	Mary's Grove ... Cle 22	....	....	....	....	....	3	....	3	5	222	....	....	....	12	168	3	....	169	45	20	3807
19	Cramerton: **Cramer Memorial** .. Gas 7	....	150	43	34	....	10	15	14	21	868	....	....	....	47	688	10	....	....	96	198	17877
20	**West Cramerton** ... Gas 33	....	55	24	24	....	3	10	4	7	275	....	....	....	15	218	3	....	90	120	53	5855
21	**Crouse**	....	231	39	41	....	8	....	12	17	720	....	....	....	39	570	9	235	395	196	167	13692
	Crouse ... Lin 8	....	105	14	16	....	4	....	6	8	338	....	....	....	18	268	4	125	196	98	105	6481
	Pleasant Grove ... Lin 27	....	126	25	25	....	4	....	6	9	382	....	....	....	21	302	5	130	199	93	62	7211
22	Dallas: **First** ... Gas 12	....	800	100	75	....	12	128	18	27	1100	....	....	....	59	873	14	340	426	2260	819	40253
23	**El Bethel-Hoey Memorial**	....	200	....	34	....	7	35	10	15	635	....	....	125	34	503	8	55	263	122	126	17816
	El Bethel ... Cle 11	....	103	....	21	....	4	35	5	8	410	....	....	75	23	300	4	40	181	92	90	12959
	Hoey Memorial ... Cle 2	....	97	....	13	....	3	....	5	7	225	....	....	50	11	203	4	25	82	30	36	4857
24	Fallston: **Friendship** ... Cle 12	....	600	....	50	....	10	55	10	25	868	....	....	100	47	688	10	187	393	900	552	18678
25	Gastonia: **Bradley Memorial** ... Gas 4	....	400	100	100	....	22	125	32	47	1925	....	....	100	104	1525	23	276	628	590	1947	55636
26	**Covenant** ... Gas 6	....	541	39	46	5	14	50	20	30	1227	....	375	....	65	972	15	220	577	164	605	26871
27	**Faith** ... Gas 9	....	175	20	10	10	10	80	14	20	846	....	....	50	46	670	10	50	343	108	345	19298
28	**First** ... Gas 13	....	9200	113	233	....	79	375	113	170	7004	....	....	....	378	5549	85	1750	1962	1862	3760	211430
20	**Maylo** ... Gas 18	....	350	....	25	15	14	60	20	30	1249	....	....	25	68	989	15	305	458	717	241	41687
30	**Myrtle**	....	392	20	14	....	10	50	14	20	846	....	220	45	46	670	10	100	309	196	247	19198
	Myrtle ... Gas 21	....	392	20	14	....	10	50	14	20	846	....	220	45	46	670	10	100	309	196	247	18898
	Mt. Olive ... Gas 20	....	....	....	....	....	....	....	....	....	....	....	....	....	....	....	....	....	....	....	....	300
31	**Smyre-Puett**	....	333	23	40	9	7	35	10	14	592	....	74	....	32	469	7	176	238	123	118	11862
	Puett ... Gas 24	....	154	11	16	9	2	20	3	5	177	....	....	....	10	141	2	97	107	45	50	4377
	Smyre ... Gas 26	....	179	12	24	....	5	15	7	9	415	....	74	....	22	328	5	79	131	78	68	7505
32	**St. John's** ... Gas 30	....	311	20	20	....	9	58	13	19	783	....	....	....	42	620	9	60	358	....	405	40530
33	**Trinity** ... Gas 32	....	112	....	....	....	9	30	13	19	783	....	....	....	42	620	14	60	257	100	243	20323
34	**York Road** ... Gas 34	....	52	10	....	....	2	....	2	4	148	....	....	....	8	117	2	60	55	14	....	2547
35	**High Shoals-Iron Station**	47	162	22	30	....	6	....	9	14	570	....	....	....	31	453	7	240	223	84	120	22528
	High Shoals ... Gas 15	12	67	12	10	....	2	....	4	6	236	....	....	....	13	187	3	120	74	35	60	6233
	Iron Station ... Lin 16	35	95	10	20	....	4	....	5	8	334	....	....	....	18	266	4	120	149	49	60	16295
36	Kings Mountain: **Central** ... Cle 7	225	648	60	60	....	17	126	25	37	1523	....	....	....	132	82	1207	19	316	531	1679	945	34232
37	**Grace** ... Cle 13	265	120	30	30	....	10	40	14	20	846	....	....	....	45	670	10	190	411	100	383	30409

38 Laboratory-Landers Chapel		....	677	80	53	25	8	20	11	16	677	....	....	....	37	537	8	295	339	212	167	16720
Laboratory	Lin 18	....	294	40	15	....	4	....	5	8	339	....	....	....	18	268	4	165	161	50	40	6863
Landers Chapel	Gas 16	....	383	40	40	25	4	20	6	8	338	....	....	....	19	269	4	130	178	162	127	9857
39 Lawndale	Cle 19	32	375	26	21	....	8	75	12	17	720	....	112	....	39	570	9	95	283	102	173	16316
40 Lincoln Circuit		....	675	26	26	....	7	95	11	16	656	....	....	....	35	519	8	315	454	90	307	17414
Ivy	Lin 17	....	90	26	26	....	2	20	4	5	218	....	....	....	12	173	3	20	144	30	36	3353
Marvin	Lin 22	....	209	....	....	....	2	25	4	5	219	....	....	....	12	173	2	60	120	30	40	4867
McKendree	Lin 23	....	376	....	....	....	3	50	3	6	219	....	....	....	11	173	3	235	200	30	231	9197
41 Lincolnton: First	Lin 13	508	2626	184	184	100	30	100	43	64	2645	....	2753	369	143	2096	32	760	749	150	1330	79203
42 Rhyne Heights	Lin 29	....	1556	298	64	....	9	100	13	19	783	....	....	....	42	610	9	184	259	....	367	23396
43 Lowell-McAdenville		....	570	73	73	....	11	46	16	24	973	....	....	....	53	771	24	175	262	119	220	17480
Lowell	Gas 17	....	340	38	38	....	6	16	8	12	487	....	....	....	26	385	12	70	115	60	161	8642
McAdenville	Gas 19	....	230	35	37	....	5	30	8	12	486	....	....	....	27	386	12	105	147	59	59	8838
44 Northbrook		....	....	....	....	....	6	50	9	14	570	....	....	161	31	453	7	15	416	88	58	18728
Macedonia	Lin 21	....	....	....	....	....	2	....	3	7	199	....	....	47	11	159	4	15	146	31	....	5504
Reeps Grove	Lin 28	....	....	....	....	....	4	50	6	7	371	....	....	114	20	294	3	....	270	57	58	13224
45 Oak Grove-St. Paul's		....	492	106	106	....	7	42	10	....	592	....	....	....	33	469	7	15	243	22	10	13683
Double Shoals	Cle 10	....	108	28	28	....	2	11	3	....	178	....	....	....	10	144	2	....	44	2	....	3378
Oak Grove	Cle 26	....	170	46	46	....	3	18	4	....	216	....	....	....	12	168	3	15	119	16	10	5602
St. Paul's	Cle 34	....	124	32	32	....	2	13	3	....	198	....	....	....	11	157	2	....	80	4	....	4703
46 Palm Tree	Cle 27	150	67	30	15	....	7	70	10	15	614	....	....	....	33	487	7	105	266	110	253	17029
47 Pine Grove	Cle 29	....	60	10	3	....	1	8	2	3	127	....	....	18	7	101	2	60	79	30	10	3136
48 Pisgah	Lin 26	....	500	53	53	....	8	50	12	17	720	....	....	....	39	570	9	605	208	192	199	24359
49 Polkville-Rehobeth		....	396	91	91	....	10	36	14	21	868	....	....	....	47	608	10	195	371	857	342	23429
Polkville	Cle 31	....	202	46	45	....	5	18	7	10	434	....	....	....	23	344	5	165	191	74	212	12090
Rehobeth	Cle 32	....	194	45	46	....	5	18	7	11	434	....	....	....	24	344	5	30	180	783	130	11339
50 Sharon-Boiling Springs		19	71	....	20	....	10	35	14	21	868	....	....	254	47	608	10	270	265	....	265	17704
Boiling Springs	Cle 5	....	10	....	....	....	2	....	2	10	148	....	....	40	7	118	2	115	35	....	15	3536
Sharon	Cle 33	19	61	....	20	....	8	35	12	11	720	....	....	214	40	570	8	155	230	....	250	14168
51 Shelby: Aldersgate	Cle 1	....	672	109	109	....	14	41	21	32	1312	....	....	....	71	1040	16	400	467	1216	355	105344
52 Central	Cle 8	45	2250	450	150	....	54	200	77	115	4740	....	....	380	256	3756	57	1485	1260	1430	2850	101631
53 Hoyle Memorial	Cle 14	60	320	....	6	....	10	....	14	20	846	....	....	....	45	670	10	100	295	....	297	19078
54 Lafayette Street	Cle 18	25	615	145	145	....	16	50	22	33	1375	....	52	....	74	1090	17	295	580	128	851	26151
55 Martin Street	Cle 21	....	36	....	....	....	2	12	2	4	148	....	53	....	8	117	2	....	....	32	....	2741
56 Stanley	Gas 29	....	415	25	50	....	11	85	16	24	973	....	....	....	53	771	12	150	350	371	642	32729
57 Sulphur Springs	Cle 36	....	177	25	25	....	7	21	10	15	614	....	100	....	33	487	7	55	220	133	73	11821
58 Union		....	351	90	90	....	8	45	11	16	677	....	39	90	37	537	8	120	360	287	42	15034
Palm Tree	Lin 25	....	121	30	30	....	3	15	4	5	226	....	39	30	12	179	3	75	115	69	....	6267
Russell's Chapel	Lin 30	....	106	30	30	....	3	15	3	5	225	....	....	30	13	179	3	20	90	69	22	4466
Zion	Lin 33	....	124	30	30	....	2	15	4	6	226	....	....	30	12	179	2	25	155	69	20	4301
59 West Lincoln		102	75	....	27	....	7	55	10	14	592	....	....	....	32	469	7	70	175	72	77	14297
David's Chapel	Lin 10	13	15	....	8	....	1	15	2	2	84	....	....	....	4	65	1	10	25	12	15	2057
Hebron	Lin 14	33	30	....	5	....	3	20	4	6	254	....	....	....	14	202	3	....	50	30	18	5398
Laurel Hill	Lin 19	56	30	....	14	....	3	20	4	6	254	....	....	....	14	202	3	60	100	30	44	6842
Total		2194	38574	3328	2928	401	669	3474	956	1413	59161	....	3778	2094	3198	45956	730	13684	21794	17118	26777	1631117

List Number	CHARGE AND CHURCH		CHURCH MEMBERSHIP													CHURCH SCHOOL MEMBERSHIP							
			1 Total Full Members Reported Last Year	2 Rec. this year on Profession of Faith or Restored	3 Received by Transfer from Other Methodist Churches	4 Received from Other Denominations	5 Removed by Transfer to Other Methodist Churches	6 Removed by Q. C. Action or Withdrawn	7 Removed by Transfer to Other Denominations	8 Removed by Death	9 Total Full Members	10 Average Attendance at Sunday Morning Worship Service(s)	11 Baptisms—Infants presented by Parents or Guardians	12 Baptisms—All Others, Children, Youth, Adults	13 Preparatory Members Now on Roll (Baptized Children under 18)	16 Total Officers, Teachers and Other Leaders (Do not include in 17-22)	17 Children—(0-11 Years) in Entire Church School (Except Nursery Home Members)	18 Nursery Home Members	19 Youth (12-21 Years) in entire Church School (Except Youth Home and Ext. Members)	20 Youth Home and Extension Members	21 Adults (22 and older) in entire Church School (Except Adult Home and Ext. Members)	22 Adult Home and Extension Members	23 Total Church School Membership (Add Columns 16-22, inclusive)
1	**Bethlehem**	Gui 4	509	....	9	6	3	....	....	7	514	235	3	....	67	24	133	....	94	....	234	....	485
2	Draper: **First**	Roc 7	453	7	1	5	9	3	1	10	443	153	3	3	11	33	122	....	79	....	143	....	377
3	**Flat Rock**		616	22	1	4	5	....	....	5	633	290	1	22	....	45	143	....	93	....	253	....	534
	Bethel	Gui 3	186	6	....	2	1	....	....	....	193	80	....	6	....	12	45	....	35	....	90	....	186
	Flat Rock	Gui 16	155	15	1	1	....	....	....	5	167	70	1	15	....	8	54	....	30	....	65	....	161
	Gideon Grove	Roc 9	120	....	....	1	3	....	....	....	118	65	....	....	....	9	15	....	12	....	48	....	83
	Palestine	Roc 26	155	1	....	....	1	....	....	....	155	75	....	1	....	....	29	....	16	....	50	....	104
4	**Friendship**	Gui 17	126	8	....	....	....	....	2	3	129	75	....	8	8	13	17	4	25	....	38	....	97
5	**Gethsemane**	Gui 19	299	5	....	....	2	2	....	2	298	120	....	1	26	21	55	3	46	....	110	7	242
6	**Gibsonville**	Gui 20	506	10	9	3	15	1	5	5	502	173	9	5	55	28	91	....	82	....	106	30	337
7	Greensboro: **Bessemer**	Gui 1	736	9	11	7	21	....	5	8	729	257	8	6	58	31	141	3	100	....	330	10	615
8	**Bethel**	Gui 2	417	10	10	3	17	4	4	....	415	140	2	5	38	28	76	6	59	....	130	....	299
9	**Calvary**	Gui 7	378	12	30	10	12	2	11	3	402	175	4	6	53	32	133	10	48	8	169	21	421
10	**Carraway Memorial**	Gui 9	431	13	7	4	13	68	1	4	369	186	4	6	36	31	67	6	46	....	213	8	371
11	**Centenary**	Gui 10	881	19	25	9	23	....	4	10	897	425	10	12	139	73	177	25	103	16	327	21	742
12	**Christ**	Gui 12	902	64	92	7	54	....	7	2	1002	460	14	25	318	65	361	56	151	51	374	107	1165
13	**College Place**	Gui 13	888	21	18	9	26	6	7	15	882	523	6	2	91	58	109	8	84	....	396	....	655
14	**Glenwood**	Gui 21	713	17	20	6	17	....	10	5	724	230	2	8	89	72	138	22	59	....	217	27	535
15	**Grace**	Gui 22	1084	20	45	7	40	2	5	7	1102	500	8	4	134	123	208	20	116	44	275	13	799
16	**Groometown-St. Andrews**		251	14	15	5	....	....	1	....	284	155	1	9	49	24	66	5	50	1	85	5	236
	Groometown	Gui 23	123	10	8	3	....	....	....	....	144	85	1	8	19	10	35	4	19	....	43	2	113
	St. Andrews	Gui 53	128	4	7	2	....	....	1	....	140	70	....	1	30	14	31	1	31	1	42	3	123
17	**Hinshaw Memorial**	Gui 27	527	13	15	2	5	48	1	1	502	192	2	4	55	31	117	9	48	....	123	15	343
18	**Joyner Memorial**	Gui 29	64	5	2	1	....	....	....	....	72	35	....	3	4	7	17	....	7	....	18	....	49
19	**Mount Pisgah**	Gui 38	403	19	4	1	21	1	5	5	395	145	3	8	63	33	142	....	57	....	162	....	394
20	**Muir's Chapel**	Gui 41	784	18	26	4	36	....	9	5	782	294	10	11	159	52	194	19	94	33	239	8	639
21	**Newlyn Street**	Gui 42	370	7	7	2	10	....	3	5	368	145	2	7	45	25	65	....	34	....	137	10	271
22	**Proximity**	Gui 49	423	5	1	....	4	....	....	1	424	180	5	2	30	29	52	....	49	....	158	11	299
23	**St. John's**	Gui 64	423	18	16	11	12	....	10	1	445	204	8	10	122	54	165	12	55	12	183	6	487
24	**St. Paul's**	Gui 54	304	11	10	1	15	3	1	1	306	125	4	8	15	25	105	....	33	....	122	....	285
25	**Trinity**	Gui 59	202	9	4	4	21	....	5	....	193	150	7	8	21	25	83	....	30	....	86	....	224
26	**West Irving Park**	Gui 67	267	7	45	7	19	....	1	1	305	175	9	....	128	28	150	20	30	....	75	....	303
27	**West Market Street**	Gui 65	3712	74	144	32	133	....	26	44	3759	1043	49	16	568	329	552	119	361	152	651	199	2363
28	**Guilford College**	Gui 24	292	13	35	16	8	....	2	1	345	203	12	6	93	28	130	....	46	....	92	....	296

29 Haw River		508	14	4	1	....	....	....	....	527	269	8	14	8	48	91	11	74	14	163	13	414
Brown Summit	Gui 5	98	8	....	....	....	....	....	....	106	56	4	8	4	9	30	3	14	5	35	5	101
Fairgrove	Roc 6	68	2	1	1	....	....	....	....	72	33	....	2	....	14	13	1	11	2	25	2	68
Friendship	Gui 18	196	....	1	....	....	....	....	....	197	110	4	....	4	18	42	4	21	5	73	3	166
Mispah	Roc 21	146	4	2	....	....	....	....	....	152	70	....	4	....	7	6	3	28	2	30	3	79
30 Hickory Grove	Gui 25	213	10	7	2	3	10	3	2	214	81	2	4	14	27	71	2	31	4	77	4	216
31 Huntsville		477	14	5	4	3	....	....	5	492	250	1	14	19	34	77	....	74	....	150	....	335
Eden	Roc 5	198	1	2	....	2	....	....	1	198	80	1	1	11	12	26	....	23	....	59	....	120
Mt. Tabor	Roc 24	96	2	....	....	1	....	....	1	96	60	....	2	....	6	20	....	19	....	34	....	79
Mt. Zion	Roc 25	183	11	3	4	....	....	....	3	198	110	....	11	8	16	31	....	32	....	57	....	136
32 Leaksville	Roc 13	610	7	31	1	11	....	5	9	624	185	2	3	119	29	112	4	80	46	158	7	436
33 Lee's Chapel	Gui 32	327	6	1	9	1	....	1	....	341	184	4	6	34	24	73	8	60	9	71	5	250
34 Lowe's	Roc 14	167	2	2	2	1	....	....	1	171	138	3	1	18	29	38	7	30	10	93	4	211
35 Madison	Roc 15	375	6	2	4	6	....	3	3	375	134	9	4	30	16	56	10	28	17	58	10	195
36 Mayodan	Roc 18	222	5	1	2	....	....	1	5	224	115	....	2	28	31	75	....	33	....	66	9	214
37 Meadow View	Roc 19	161	3	....	....	1	....	....	....	163	100	....	3	....	14	21	....	24	....	50	....	109
38 Midway Circuit		338	4	4	11	4	14	....	3	336	270	1	4	....	36	110	....	75	....	115	....	336
Bethany	Roc 1	86	....	....	9	....	6	....	1	88	65	....	....	....	10	30	....	15	....	35	....	90
Glencoe	Roc 10	105	1	....	....	....	8	....	2	96	85	1	1	....	10	40	....	30	....	30	....	110
Midway	Roc 20	147	3	4	2	4	....	....	....	152	120	....	3	....	16	40	....	30	....	50	....	136
39 Moriah	Gui 37	299	7	20	3	6	1	1	3	318	185	3	4	40	30	68	....	36	....	122	6	262
40 Mt. Carmel	Roc 22	304	....	5	....	5	....	1	3	300	195	....	....	8	27	70	....	50	....	137	....	284
41 Mt. Herman	Roc 23	200	....	1	....	3	1	....	....	197	125	....	....	15	25	63	....	65	....	104	....	257
42 Mt. Pleasant	Gui 39	554	38	12	10	12	....	6	2	594	350	6	19	78	26	148	6	71	1	280	8	540
43 Mt. Pleasant Circuit		751	13	1	....	3	....	2	5	755	320	11	8	83	58	113	....	108	....	287	....	566
Mt. Pleasant	Gui 40	576	11	1	....	3	....	....	5	580	225	9	7	47	38	65	....	82	....	194	....	379
Pleasant Union	Gui 48	175	2	....	....	....	....	2	....	175	95	2	1	36	20	48	....	26	....	93	....	187
44 Oak Ridge-Morehead		330	8	....	1	2	....	1	6	330	155	1	4	20	19	53	14	34	....	104	20	244
Morehead	Gui 36	130	....	....	....	....	....	....	2	128	55	....	....	1	8	12	4	18	....	50	6	98
Oak Ridge	Gui 45	200	8	....	1	2	....	1	4	202	100	1	4	19	11	41	10	16	....	54	14	146
45 Pelham-Hickory Grove		373	5	7	....	4	....	1	5	375	174	....	1	23	42	94	10	77	1	118	7	349
Hickory Grove	Roc 11	218	2	2	....	2	....	....	3	217	104	....	1	14	30	62	7	57	1	73	2	232
Pelham	Cas 1	155	3	5	....	2	....	1	2	158	70	....	....	9	12	32	3	20	....	45	5	117
46 Pleasant Garden	Gui 47	615	5	14	5	22	8	2	9	598	225	3	4	25	27	90	....	46	....	147	....	310
47 Rehobeth	Gui 51	687	24	15	5	9	....	3	9	710	378	3	3	125	42	188	9	102	5	298	4	648
48 Reidsville: **First**	Roc 8	331	8	4	6	9	3	1	2	334	190	3	5	60	22	82	12	25	6	105	10	262
49 Main Street	Roc 16	689	13	10	5	8	....	....	11	698	295	6	3	55	40	97	10	51	40	221	10	469
50 Woodmont	Roc 32	328	9	17	9	6	....	4	....	353	200	5	5	74	28	101	16	66	....	113	....	324
51 Reidsville Circuit		236	12	2	5	....	....	2	3	250	168	3	12	....	25	49	....	39	....	107	....	220
Bethlehem	Roc 2	116	....	1	3	....	....	....	1	119	90	3	....	....	15	26	....	20	....	65	....	126
Salem	Roc 29	67	12	1	2	....	....	2	1	79	65	....	12	....	6	19	....	12	....	32	....	69
Wentworth	Roc 31	53	....	....	....	....	....	....	1	52	13	....	....	....	4	4	....	7	....	10	....	25
52 Rockingham		120	....	4	....	....	....	....	....	124	105	....	....	....	13	15	13	38	8	43	....	130
Eagle Falls	Roc 4	38	....	....	....	....	....	....	....	38	30	....	....	....	6	5	3	18	8	5	....	45
Mt. Carmel	For 32	82	....	4	....	....	....	....	....	86	75	....	....	....	7	10	10	20	....	38	....	85
53 Ruffin	Roc 28	201	5	2	5	3	....	....	6	204	87	2	3	18	16	38	5	28	6	51	6	150
54 Sandy Ridge		377	9	....	1	....	....	....	7	380	250	2	10	....	29	120	....	88	....	207	....	444
Delta	Sto 6	169	5	....	....	....	....	....	4	170	115	....	5	....	11	42	....	33	....	111	....	197
Mt. Zion	Hny 1	....	....	....	....	....	....	....	....	....	....	....	....	....	....	....	....	....	....	....	....	....
Sandy Ridge	Sto 12	116	3	....	1	....	....	....	1	119	75	1	4	....	9	27	....	35	....	46	....	117
Smith Chapel	Sto 13	15	....	....	....	....	....	....	....	15	....	....	....	....	1	26	....	....	....	....	....	27
Snow Hill	Sto 14	77	1	....	....	....	....	....	2	76	60	1	1	....	8	25	....	20	....	50	....	103

GREENSBORO DISTRICT—Table 1-A (Continued)

List Number	CHARGE AND CHURCH	CHURCH MEMBERSHIP													CHURCH SCHOOL MEMBERSHIP							
		1 Total Full Members Reported Last Year	2 Rec. this year on Profession of Faith or Restored	3 Received by Transfer from Other Methodist Churches	4 Received from Other Denominations	5 Removed by Transfer to Other Methodist Churches	6 Removed by Q. C. Action or Withdrawn	7 Removed by Transfer to Other Denominations	8 Removed by Death	9 Total Full Members	10 Average Attendance at Sunday Morning Worship Service(s)	11 Baptisms—Infants presented by Parents or Guardians	12 Baptisms—All Others, Children, Youth, Adults	13 Preparatory Members Now on Roll (Baptized Children under 16)	16 Total Officers, Teachers and Other Leaders (Do not include in 17-22)	17 Children—(0-11 Years) in Entire Church School (Except Nursery Home Members)	18 Nursery Home Members	19 Youth (12-21 Years) in entire Church School (Except Youth Home and Ext. Members)	20 Youth Home and Extension Members	21 Adults (22 and older) in entire Church School (Except Adult Home and Ext. Members)	22 Adult Home and Extension Members	23 Total Church School Membership (Add Columns 16-22, inclusive)
55	**Sedgefield Lakes**	62	11	8	3	....	....	....	....	84	50	1	15	10	9	36	....	20	....	36	....	101
56	**Spray** Roc 30	381	2	4	4	2	....	1	1	387	150	4	2	23	19	30	6	26	4	140	15	240
57	**Stokesdale** Gui 56	434	8	....	1	6	....	1	....	436	180	2	7	32	25	79	....	64	....	128	18	314
58	**Stoneville**	389	10	2	6	1	....	....	3	403	245	....	....	....	41	86	....	72	....	140	....	339
	Centenary Roc 3	109	3	....	5	....	....	....	....	117	80	....	....	....	8	29	....	18	....	50	....	105
	Hodgin Memorial Roc 12	154	....	1	....	1	....	....	3	151	75	....	....	....	19	28	....	30	....	50	....	127
	Matthew's Chapel Roc 17	63	5	....	....	....	....	....	....	68	50	....	....	....	8	19	....	15	....	26	....	68
	Price Roc 27	63	2	1	1	....	....	....	....	67	40	....	....	....	6	10	....	9	....	14	....	39
59	**Summerfield**	423	3	4	3	2	....	1	1	429	201	....	2	44	27	72	....	73	....	107	10	289
	Center Gui 11	163	2	....	....	....	....	1	1	163	86	....	1	27	16	44	....	30	....	59	....	149
	Summerfield Gui 57	260	1	4	3	2	....	....	....	266	115	....	1	17	11	28	....	43	....	48	10	140
60	**Tabernacle** Gui 58	475	10	2	7	1	....	....	3	490	230	2	7	96	18	91	6	50	18	153	12	348
	Total	28918	721	793	281	675	177	166	258	29437	13172	273	374	3564	2263	6316	496	3817	506	9595	676	23669

List Number	CHARGE AND CHURCH		CHURCH SCHOOLS: ATTENDANCE: 24 Average Attendance at Sunday School (all ages)	25 Av. Attendance Methodist Sunday Evening Fellowship (all ages)	26 Average Attendance Add'l Sessions—Children	27 Av. Att. MYF Sunday Evening Meetings (include also in col. 25)	28 Av. Attendance Adults in Ch. Sch. Mtgs. other than Sunday School	CHURCH SCHOOLS: ADDITIONAL INFORMATION: 31 Number of Church Schools on Charge	32 Methodist Pupils and Constituents in Vacation Church Schools	33 Church School Members Joining the Church on Profession of Faith	34 No. Classes or Groups in Church School	35 No. of Classes or Groups Using App. Methodist Lesson Materials	36 Church School Offering for World Service and Conf. Benevolences	W.S.C.S.: 37 Membership (inc. W.S.G.)	38 Amount Paid for Local Church and Community Work	40 Membership in Methodist Men's Clubs	41 Number "Together" Subscriptions	42 Number of Organized Churches	PROPERTY AND OTHER ASSETS: 44 Estimated Value of Church Buildings, Equipment & Land	45 Estimated Value of Parsonages, Furniture, and Land	46 Estimated Value of Other Assets (cash, bonds, other property, etc.)	47 Indebtedness on Items 44, 45, 46	48 Other Indebtedness
1	**Bethlehem**	Gui 4	277	....	....	34	6	1	135	....	16	16	805	58	423	40	....	1	195000	16500	8000	....	....
2	Draper: **First**	Roc 7	206	....	....	..14	....	1	76	7	19	19	528	78	320	25	1	1	159000	4000	4000	7245	....
3	**Flat Rock**		315	....	....	12	....	4	200	22	32	22	....	106	675	....	24	4	189000	20000	....	1000	....
	Bethel	Gui 3	90	....	....	....	....	1	65	6	7	7	....	30	163	....	10	1	55000	5000	....	....	....
	Flat Rock	Gui 16	85	....	....	12	....	1	60	15	10	6	....	22	432	....	5	1	57000	5000	....	1000	....
	Gideon Grove	Roc 9	65	....	....	....	....	1	30	....	8	6	....	29	15	....	4	1	45000	5000	....	....	....
	Palestine	Roc 26	75	....	....	....	....	1	45	1	7	3	....	25	65	....	5	1	28000	5000	....	....	....
4	**Friendship**	Gui 17	72	15	....	9	....	1	27	8	9	9	....	23	323	....	4	1	30000	15000	12500	....	....
5	**Gethsemane**	Gui 19	142	25	30	12	35	1	95	4	13	13	....	40	407	10	5	1	75500	27700	10000	....	....
6	**Gibsonville**	Gui 20	167	....	18	20	....	1	70	9	17	17	....	114	468	....	3	1	198000	12000	6000	31461	....
7	Greensboro: **Bessemer**	Gui 1	278	....	22	25	40	1	74	8	23	23	....	100	342	25	10	1	265000	19000	....	79370	....
8	**Bethel**	Gui 2	150	....	12	22	32	1	50	8	12	12	....	54	220	40	6	1	150000	22000	9500	....	....
9	**Calvary**	Gui 7	190	....	....	15	....	1	65	10	16	16	....	85	2579	35	1	1	285000	23500	....	158075	....
10	**Carraway Memorial**	Gui 9	178	....	21	15	54	1	78	10	13	12	....	75	1228	23	3	1	125000	20000	6000	....	....
11	**Centenary**	Gui 10	375	50	....	50	150	1	80	15	25	25	1200	226	2427	60	6	1	375000	29000	27705	67854	....
12	**Christ**	Gui 12	467	65	....	65	20	1	115	45	20	19	....	195	1145	85	15	1	404761	29500	6253	10779	....
13	**College Place**	Gui 13	310	41	....	35	....	1	55	17	23	23	1100	235	527	32	34	1	373557	36700	3442	8124	....
14	**Glenwood**	Gui 21	245	....	25	23	22	1	72	17	18	18	....	155	1592	35	24	1	445000	20000	3887	88833	....
15	**Grace**	Gui 22	365	....	41	65	....	1	96	17	24	24	1229	230	1325	75	10	1	595000	68500	21327	14371	....
16	**Groometown-St. Andrews**		143	65	27	30	43	2	61	12	18	18	....	52	912	36	2	2	156800	17000	6493	56885	....
	Groometown	Gui 23	71	35	15	15	18	1	39	9	8	8	....	26	355	20	1	1	126800	2000	2424	47085	....
	St. Andrews	Gui 53	72	30	12	15	25	1	22	3	10	10	....	26	557	16	1	1	30000	15000	4069	9800	....
17	**Hinshaw Memorial**	Gui 27	240	35	61	27	47	1	97	6	21	21	....	73	1372	43	6	1	200000	32000	....	46833	....
18	**Joyner Memorial**	Gui 29	30	....	....	10	....	1	....	5	5	5	....	15	82	....	1	1	29000	....	....	....	....
19	**Mount Pisgah**	Gui 38	205	....	....	26	14	1	....	16	19	19	....	68	225	30	5	1	119000	36000	25000	19700	....
20	**Muir's Chapel**	Gui 41	262	....	19	30	15	1	117	16	23	22	....	216	2151	40	28	1	390000	25000	12800	40000	....
21	**Newlyn Street**	Gui 42	154	28	10	18	76	1	51	4	10	10	....	80	186	29	2	1	145000	18000	....	....	....
22	**Proximity**	Gui 49	165	....	....	9	....	1	63	4	17	17	....	87	492	35	5	1	193000	16500	....	....	....
23	**St. John's**	Gui 64	211	31	120	31	60	1	116	17	19	19	....	85	2344	33	10	1	165000	25985	3729	58524	....
24	**St. Paul's**	Gui 54	183	....	41	7	16	1	93	11	10	10	....	38	270	18	9	1	93000	20000	....	52553	....
25	**Trinity**	Gui 59	130	120	....	18	....	1	80	....	11	....	....	32	225	35	....	1	250000	15000	....	128171	....
26	**West Irving Park**	Gui 67	170	100	20	25	20	1	85	7	12	12	....	27	187	30	15	1	247000	25500	....	177700	....
27	**West Market Street**	Gui 65	928	162	75	82	410	1	149	54	50	50	500	797	1286	200	216	1	1584157	90500	....	30607	....
28	**Guilford College**	Gui 24	188	....	25	12	28	1	85	13	15	15	....	70	760	43	25	1	204100	29500	143	140000	....

List Number	CHARGE AND CHURCH	CHURCH SCHOOLS — ATTENDANCE: 24 Average Attendance at Sunday School (all ages)	25 Av. Attendance Methodist Sunday Evening Fellowship (all ages)	26 Average Attendance Add'l Sessions—Children	27 Av. Att. MYF Sunday Evening Meetings (include also in col. 25)	28 Av. Attendance Adults in Ch. Sch. Mtgs. other than Sunday School	CHURCH SCHOOLS — ADDITIONAL INFORMATION: 31 Number of Church Schools on Charge	32 Methodist Pupils and Constituents in Vacation Church Schools	33 Church School Members Joining the Church on Profession of Faith	34 No. Classes or Groups in Church School	35 No. of Classes or Groups Using App. Methodist Lesson Materials	36 Church School Offering for World Service and Conf. Benevolences	W.S.C.S. 37 Membership (inc. W.S.C.)	38 Amount Paid for Local Church and Community Work	40 Membership in Methodist Men's Clubs	41 Number "Together" Subscriptions	42 Number of Organized Churches	PROPERTY AND OTHER ASSETS 44 Estimated Value of Church Buildings, Equipment & Land	45 Estimated Value of Parsonages, Furniture, and Land	46 Estimated Value of Other Assets (cash, bonds, other property, etc.)	47 Indebtedness on Items 44, 45, 46	48 Other Indebtedness
29	**Haw River**	262	....	....	30	....	4	168	14	26	22	....	72	444	....	21	4	132600	12000	18000	....	....
	Brown Summit ... Gui 5	58	....	....	....	....	1	47	8	6	4	....	10	13	....	7	1	27000	12000	7000	....	....
	Fairgrove ... Roc 6	27	....	....	....	....	1	23	2	5	5	....	23	30	....	3	1	6500	....	11000	....	....
	Friendship ... Gui 18	117	....	....	18	....	1	50	....	9	7	....	25	371	....	6	1	67100	....	....	....	....
	Mispah ... Roc 21	60	....	....	12	....	1	48	4	6	6	....	14	30	....	5	1	32000	....	....	....	....
30	**Hickory Grove** ... Gui 25	134	31	41	11	48	1	95	4	12	12	....	23	223	28	13	1	75000	20000	4100	....	....
31	**Huntsville**	245	85	....	32	70	3	85	13	20	18	....	68	1060	34	3	3	143000	9000	2503	8305	....
	Eden ... Roc 5	80	20	....	....	25	1	20	1	8	8	....	21	165	16	1	1	80000	4950	....	8305	....
	Mt. Tabor ... Roc 24	63	15	....	12	15	1	18	1	5	3	....	20	589	....	1	1	27000	1350	1806	....	....
	Mt. Zion ... Roc 25	102	50	....	20	30	1	50	11	7	7	....	27	306	18	1	1	36000	2700	697	....	....
32	**Leaksville** ... Roc 13	186	25	....	25	....	1	47	7	19	19	560	130	408	45	1	1	450000	18000	....	82063	....
33	**Lee's Chapel** ... Gui 32	130	60	18	37	....	1	96	3	12	12	142	74	1305	43	52	1	150000	18000	....	67136	....
34	**Lowe's** ... Roc 14	137	12	....	....	....	1	17	1	11	11	....	31	250	25	10	1	67700	13200	540	....	....
35	**Madison** ... Roc 15	110	....	....	17	24	1	51	6	10	10	....	57	116	25	20	1	145000	34000	....	22322	....
36	**Mayodan** ... Roc 18	122	40	20	10	40	1	140	5	12	12	....	32	325	....	6	1	120000	19000	14000	....	....
37	**Meadow View** ... Roc 19	80	....	....	....	12	1	110	3	6	2	....	17	29	15	....	1	43500	1000	....	....	....
38	**Midway Circuit**	235	20	....	12	57	3	154	1	19	14	....	57	....	....	47	3	131000	25000	....	25000	....
	Bethany ... Roc 1	50	10	....	....	10	1	42	....	5	....	....	12	....	....	10	1	55000	....	....	25000	....
	Glencoe ... Roc 10	85	10	....	12	35	1	55	1	6	6	....	20	....	....	12	1	26000	....	....	....	....
	Midway ... Roc 20	100	....	....	....	12	1	57	....	8	8	....	25	....	....	25	1	50000	25000	....	....	....
39	**Moriah** ... Gui 37	129	20	10	15	20	1	100	2	13	13	....	37	504	17	6	1	76500	29000	6056	....	....
40	**Mt. Carmel** ... Roc 22	184	25	....	20	10	1	83	....	9	9	1140	53	....	....	7	1	80000	17000	1000	....	....
41	**Mt. Herman** ... Roc 23	175	17	....	14	....	1	102	....	11	11	....	28	340	....	....	1	26000	18000	18000	....	....
42	**Mt. Pleasant** ... Gui 39	330	80	90	20	125	1	125	30	18	18	....	137	1224	40	2	1	260000	19000	2000	2250	....
43	**Mt. Pleasant Circuit**	358	....	....	10	....	2	157	12	25	25	....	79	1432	32	2	2	258900	40000	7700	14486	....
	Mt. Pleasant ... Gui 40	265	....	....	10	....	1	100	10	17	17	....	60	380	20	2	1	198000	40000	4500	12486	....
	Pleasant Union ... Gui 48	93	....	....	....	....	1	57	2	8	8	....	19	1052	12	....	1	60900	....	3200	2000	....
44	**Oak Ridge-Morehead**	127	....	....	24	....	2	65	8	13	13	....	62	1508	....	89	2	106000	18000	18659	11300	....
	Morehead ... Gui 36	45	....	....	12	....	1	22	....	5	5	....	15	1047	....	....	1	20000	....	18659	....	....
	Oak Ridge ... Gui 45	82	....	....	12	....	1	43	8	8	8	....	47	461	....	89	1	86000	18000	....	11300	....
45	**Pelham-Hickory Grove**	170	....	19	34	61	2	115	5	19	19	....	40	855	....	....	2	130000	17000	....	30000	....
	Hickory Grove ... Roc 11	104	....	10	20	26	1	65	2	10	10	....	17	592	....	....	1	70000	....	....	30000	....
	Pelham ... Cas 1	66	....	9	14	35	1	50	3	9	9	....	23	263	....	....	1	60000	17000	....	....	....
46	**Pleasant Garden** ... Gui 47	168	....	....	15	....	1	92	5	15	15	505	118	279	15	7	1	122500	28000	65000	....	....

47 Rehobeth	Gui 51	377	27	34	33	147	1	126	5	23	23	....	101	856	49	3	1	206000	13000	800	4000	....
48 Reidsville: First	Roc 8	166	35	....	15	....	1	86	4	17	17	....	60	107	28	10	1	177900	37000	2000	39410	....
49 Main Street	Roc 16	165	....	....	20	....	1	47	9	17	17	....	162	1436	65	8	1	243500	15000	5500	78450	3000
50 Woodmont	Roc 32	173	....	....	28	....	1	75	9	15	15	....	88	809	40	12	1	239500	38000	....	149797	....
51 Reidsville Circuit		163	42	....	32	....	3	71	12	19	13	....	44	253	....	....	3	104000	24000	....	22300	....
Bethlehem	Roc 2	85	26	....	20	....	1	39	....	10	10	....	15	97	....	....	1	50000	10000	....	20000	....
Salem	Roc 29	65	16	....	12	....	1	32	12	6	....	....	18	117	....	....	1	30000	8000	....	....	....
Wentworth	Roc 31	13	....	....	....	....	1	....	....	3	3	....	11	39	....	....	1	24000	6000	....	2300	....
52 Rockingham		75	47	....	22	....	1	57	....	5	5	....	22	....	....	....	2	45000	....	....	....	....
Eagle Falls	Roc 4	....	....	....	....	....	....	....	....	....	....	....	....	....	....	....	1	15000	....	....	....	....
Mt. Carmel	For 32	75	47	....	22	....	1	57	....	5	5	....	22	39	....	....	1	30000	....	....	....	....
53 Ruffin	Roc 28	85	45	15	9	24	1	45	3	9	9	....	40	1100	....	3	1	67000	19000	....	2400	....
54 Sandy Ridge		300	....	....	20	....	4	212	7	23	7	....	53	248	....	....	4	110000	5000	1000	....	....
Delta	Sto 6	135	....	....	12	....	1	82	4	9	....	....	35	213	....	....	1	75000	....	1000	....	....
Mt. Zion	Hny 1	....	....	....	....	....	....	....	....	....	....	....	....	....	....	....	....	....	....	....	....	....
Sandy Ridge	Sto 12	82	....	....	8	....	1	50	3	7	6	....	18	35	....	....	1	15000	5000	....	....	....
Smith Chapel	Sto 13	18	....	....	....	....	1	35	....	1	1	....	....	....	....	....	1	....	....	....	....	....
Snow Hill	Sto 14	65	....	....	....	....	1	45	....	6	....	....	....	....	....	....	1	20000	....	....	....	....
55 Sedgefield Lakes		45	15	15	8	10	1	15	9	7	7	....	12	69	....	4	1	25000	....	....	....	....
56 Spray	Roc 30	150	20	7	20	35	1	85	2	12	12	....	64	1076	16	3	1	345000	13000	2000	182300	....
57 Stokesdale	Gui 56	154	....	....	35	....	1	118	7	16	16	....	47	167	35	3	1	145000	13000	....	31000	....
58 Stoneville		223	....	....	51	....	4	55	9	20	20	....	111	54	18	....	4	93000	5000	....	....	....
Centenary	Roc 3	66	....	....	16	....	1	55	3	5	5	....	26	50	....	....	1	7000	2000	....	....	....
Hodgin Memorial	Roc 12	78	....	....	19	....	1	....	....	9	9	....	42	4	....	....	1	71000	3000	....	....	....
Matthew's Chapel	Roc 17	45	....	....	16	....	1	....	4	3	3	....	31	....	18	....	1	7000	....	....	....	....
Price	Roc 27	34	....	....	....	....	1	....	2	3	3	....	12	....	....	....	1	8000	....	....	....	....
59 Summerfield		176	....	....	21	55	2	109	2	19	19	....	80	1820	26	14	2	95000	25000	5617	....	....
Center	Gui 11	103	....	....	5	30	1	60	2	10	10	....	32	1257	....	8	1	40000	5000	4817	....	....
Summerfield	Gui 57	73	....	....	16	25	1	49	....	9	9	....	48	563	26	6	1	55000	20000	800	....	....
60 Tabernacle	Gui 58	218	....	35	25	35	1	75	9	16	16	....	74	2286	18	26	1	45500	31500	5000	....	....
District Property		....	....	....	....	....	....	....	....	....	....	....	....	....	....	....	....	....	45000	15000	6056	....
Total		12498	1403	871	1406	1861	83	5266	568	998	937	7709	5487	45078	1671	842	84	12099975	1353085	358684	1996660	3000

List Number	CHARGE AND CHURCH		LOCAL CHURCH EXP.				MINISTERIAL SUPPORT												66	67	BENEVOLENCES		
			51 Paid on Principal and Interest on Old Indebtedness, Loans, Mortgages, Etc.	52 Paid for Buildings and Improvements (Not Inc. Loans, Mortgages, Etc.)	53 Paid for Church School Lesson Materials, Supplies, Administration, etc.	54 Paid Other Current Expenses, Etc.	55a Pastor's Salary Claim	56c Total Paid Pastor and Associate(s)	57c Total Travel Allowance Paid	58c Total Utilities Paid	59a Dist. Superintendent's Fund—Apportioned	59b Dist. Superintendent's Fund—Paid	60a Episcopal Fund—Apportioned	60b Episcopal Fund—Paid	61a Conference Claimants' Fund—Apportioned	61b Conference Claimants' Fund—Paid	62a Minimum Salary Fund—Apportioned	62b Minimum Salary Fund—Paid	Jurisdictional, Area, Conf. and District Administration Funds Paid	Interdenominational Co-operation Fund Paid	72a World Service and Conf. Benevolences Apportioned	72b World Service and Conf. Benevolences Accepted	72c World Service and Conf. Benevolences Paid
1	**Bethlehem**	Gui 4	....	2355	674	3779	5000	4900	600	....	174	174	72	72	663	663	177	177	138	....	1119	1119	1119
2	Draper: **First**	Roc 7	1800	6534	1150	4076	6000	6000	....	....	249	249	104	104	948	948	253	253	180	....	1601	1601	1601
3	**Flat Rock**		7100	1180	849	3380	4620	4607	....	....	160	160	66	66	609	609	162	162	131	....	1028	1028	1028
	Bethel	Gui 3	....	1000	135	400	....	1187	....	....	47	47	20	20	179	179	48	48	49	....	303	303	303
	Flat Rock	Gui 16	....	....	439	1206	....	1260	....	....	39	39	16	16	148	148	39	39	32	....	248	248	248
	Gideon Grove	Roc 9	....	....	135	750	....	1000	....	....	34	34	14	14	127	127	34	34	26	....	219	219	219
	Palestine	Roc 26	....	180	140	1024	....	1160	....	....	40	40	16	16	155	155	41	41	33	....	258	258	258
4	**Friendship**	Gui 17	....	1469	267	....	3600	3600	....	....	56	56	23	23	215	215	57	57	....	....	364	364	364
5	**Gethsemane**	Gui 19	....	166	639	2850	4300	4300	700	....	131	131	55	55	501	501	134	134	120	....	848	848	848
6	**Gibsonville**	Gui 20	6205	682	1478	5981	5700	5700	....	600	286	287	120	119	1092	1092	291	292	170	....	1847	1847	1845
7	Greensboro: **Bessemer**	Gui 1	11856	3951	5561	7895	6400	6400	700	....	286	287	120	119	1092	1092	291	292	180	....	1847	1847	1845
8	**Bethel**	Gui 2	....	8176	2061	6073	5700	5700	1000	....	206	206	86	86	788	788	210	210	165	....	1331	1331	1331
9	**Calvary**	Gui 7	17619	....	2390	7525	5700	5700	600	70	282	282	117	117	1074	1074	287	287	171	....	1815	1815	1815
10	**Carraway Memorial**	Gui 9	....	1251	1507	5213	6000	6400	300	100	235	235	98	98	895	895	239	239	180	....	1511	1511	1511
11	**Centenary**	Gui 10	35445	2172	2426	22193	7500	7900	600	....	497	497	208	208	1898	1898	507	507	210	....	3206	3206	3206
12	**Christ**	Gui 12	56317	7106	4403	24986	8600	14400	1000	....	563	563	235	235	2149	2149	573	573	249	13	3630	3630	3630
13	**College Place**	Gui 13	5892	2576	5832	24097	7500	7500	700	600	497	497	208	208	1898	1898	507	507	246	....	3206	3206	3206
14	**Glenwood**	Gui 21	20379	750	3832	14588	6750	6750	750	....	366	366	153	153	1396	1396	372	372	187	....	2361	2361	2361
15	**Grace**	Gui 22	2150	13238	1890	33879	9100	15300	....	1402	953	953	397	397	3636	3636	970	970	405	....	6139	6139	6139
16	**Groometown-St. Andrews**		5706	824	901	5114	4610	4610	670	30	150	150	63	63	573	573	153	153	127	....	967	967	967
	Groometown	Gui 23	5106	271	397	3610	2410	2410	350	....	75	75	32	32	287	287	77	77	64	....	485	485	485
	St. Andrews	Gui 53	600	553	504	1504	2200	2200	320	30	75	75	31	31	286	286	76	76	63	....	482	482	482
17	**Hinshaw Memorial**	Gui 27	7691	4309	1486	3715	6000	6000	....	....	221	221	92	92	842	842	225	225	156	....	1421	1421	1421
18	**Joyner Memorial**	Gui 29	....	....	234	466	1200	1200	238	....	28	28	12	12	107	107	29	29	27	....	181	181	181
19	**Mount Pisgah**	Gui 38	1515	2680	1626	5053	6500	6500	....	....	202	202	84	84	770	770	205	205	183	....	1301	1301	1301
20	**Muir's Chapel**	Gui 41	11460	6036	5334	12950	6400	9910	800	....	342	342	143	143	1308	1308	348	348	174	....	2209	2209	2209
21	**Newlyn Street**	Gui 42	....	5110	1001	2145	6000	6000	....	300	206	206	86	86	788	788	210	210	180	....	1331	1331	1331
22	**Proximity**	Gui 49	....	1575	1676	3639	6000	6000	300	....	221	221	92	92	842	842	225	225	149	....	1421	1421	1421
23	**St. John's**	Gui 64	9248	2875	1774	7624	5300	5300	....	....	174	174	72	72	663	663	177	177	150	....	1119	1119	1119
24	**St. Paul's**	Gui 54	6365	1600	1200	1930	4400	4400	600	120	145	145	61	61	555	555	148	148	132	....	939	939	939
25	**Trinity**	Gui 59	12982	407	1565	6046	6600	6100	1000	....	202	202	84	84	770	770	205	205	171	....	1301	1301	1301
26	**West Irving Park**	Gui 67	16176	557	1244	3322	6060	6060	....	600	66	66	27	27	251	251	67	67	75	....	423	423	423
27	**West Market Street**	Gui 65	213888	11603	22940	124400	14000	27800	300	....	2628	2628	1096	1095	10028	10028	2676	2676	816	....	16939	16939	16939
28	**Guilford College**	Gui 24	11335	12160	1070	5498	6000	6000	....	....	113	113	47	47	430	430	115	115	171	....	726	726	726

29 Haw River		....	3335	1516	1716	4700	4400	500	....	136	136	57	57	519	519	139	139	120	....	876	876	876
Brown Summit	Gui 5	....	....	273	270	....	836	95	....	26	26	11	11	98	98	26	26	23	....	167	167	167
Fairgrove	Roc 6	....	1935	116	131	....	660	75	....	20	20	9	9	78	78	21	21	18	....	131	131	131
Friendship	Gui 18	....	1400	701	903	....	1628	185	....	50	50	21	21	192	192	52	52	44	....	324	324	324
Mispah	Roc 21	....	....	426	412	....	1276	145	....	40	40	16	16	151	151	40	40	35	....	254	254	254
30 Hickory Grove	Gui 25	7655	800	811	3605	4400	4400	300	....	131	131	55	55	501	501	134	134	126	....	848	848	848
31 Huntsville		....	12282	733	1900	4200	3300	900	....	113	113	47	47	430	430	115	115	99	....	726	726	726
Eden	Roc 5	....	10977	192	935	....	1320	360	....	45	45	19	19	172	172	46	46	39	....	290	290	290
Mt. Tabor	Roc 24	....	762	193	218	....	825	225	....	28	28	12	12	107	107	29	29	25	....	182	182	182
Mt. Zion	Roc 25	....	543	348	747	....	1155	315	....	40	40	16	16	151	151	40	40	35	....	254	254	254
32 Leaksville	Roc 13	17280	2031	980	11682	8500	7500	1000	....	446	446	186	186	1701	1701	454	454	216	25	2873	2873	2873
33 Lee's Chapel	Gui 32	8656	1454	416	4315	4800	4800	600	....	155	155	65	65	591	591	158	158	138	....	998	998	1000
34 Lowe's	Roc 14	....	1200	500	3200	4000	4800	....	....	80	80	33	33	304	304	81	81	141	....	515	507	507
35 Madison	Roc 15	5800	870	538	5423	6500	6500	....	....	206	206	86	86	788	788	210	210	165	....	1331	1331	1331
36 Mayodan	Roc 18	....	1000	1300	3200	4400	5000	....	....	136	136	57	57	519	519	139	139	138	....	876	876	876
37 Meadow View	Roc 19	2000	....	308	744	1800	1800	200	....	61	61	25	25	233	233	62	62	54	....	394	394	394
38 Midway Circuit		....	33000	963	....	3000	3800	....	....	75	75	31	31	287	287	76	76	63	....	485	485	485
Bethany	Roc 1	....	25000	274	....	750	950	....	....	18	18	8	8	71	71	19	19	15	....	121	121	121
Glencoe	Roc 10	....	3000	251	....	750	950	....	....	19	19	8	8	72	72	19	19	16	....	122	122	122
Midway	Roc 20	....	5000	438	....	1500	1900	....	....	38	38	15	15	144	144	38	38	32	....	242	242	242
39 Moriah	Gui 37	....	890	1050	4812	6100	7100	....	100	164	164	68	68	627	627	167	167	....	....	1059	1059	1059
40 Mt. Carmel	Roc 22	....	1328	974	1380	4300	5200	....	....	155	155	65	65	591	591	158	158	150	....	998	998	998
41 Mt. Herman	Roc 23	....	933	480	1085	1800	2500	172	....	61	61	25	25	233	233	62	62	36	....	394	394	394
42 Mt. Pleasant	Gui 39	9242	8138	2781	9377	5600	5600	....	900	211	211	88	88	806	806	215	215	158	....	1361	1361	1361
43 Mt. Pleasant Circuit		7804	18214	1782	6245	5200	5200	2000	....	305	305	127	127	1164	1164	311	311	156	....	1966	1966	1966
Mt. Pleasant	Gui 40	873	18194	1415	4586	3900	3900	1500	....	229	229	95	95	873	873	233	233	117	....	1474	1474	1474
Pleasant Union	Gui 48	6931	20	367	1659	1300	1300	500	....	76	76	32	32	291	291	78	78	39	....	492	492	492
44 Oak Ridge-Morehead		....	144	592	2113	5000	4200	800	....	155	155	65	65	591	591	158	158	124	....	998	998	998
Morehead	Gui 36	....	....	240	378	1900	1600	400	....	62	62	26	26	236	236	64	64	50	....	399	399	399
Oak Ridge	Gui 45	....	144	352	1735	3100	2600	400	....	93	93	39	39	355	355	94	94	74	....	599	599	599
45 Pelham-Hickory Grove		3505	760	713	1906	4300	4300	1100	....	160	160	66	66	609	609	162	162	130	....	1028	1028	1028
Hickory Grove	Roc 11	3505	228	407	1198	2100	2100	600	....	80	80	33	33	304	304	81	81	65	....	514	514	514
Pelham	Cas 1	....	532	306	708	2200	2200	500	....	80	80	33	33	305	305	81	81	65	....	514	514	514
46 Pleasant Garden	Gui 47	....	....	1846	4642	6600	6600	600	....	254	254	106	106	966	968	258	258	195	....	1632	1632	1634
47 Rehobeth	Gui 51	....	5126	1879	7502	6000	6600	....	....	206	206	86	86	788	788	210	210	339	....	1331	1331	1331
48 Reidsville: **First**	Roc 8	7470	1610	1114	4779	5500	6200	....	....	192	192	80	80	734	734	196	196	....	....	1240	1240	1240
49 Main Street	Roc 16	11798	4917	5520	20518	9000	9100	900	....	544	544	227	227	2077	2078	555	554	252	....	3507	3507	3510
50 Woodmont	Roc 32	12795	1405	1374	4878	6000	6000	600	....	136	136	57	57	519	519	139	139	165	304	876	876	876
51 Reidsville Circuit		6331	1217	472	1840	4000	4000	700	....	108	108	45	45	412	412	110	110	117	....	696	696	696
Bethlehem	Roc 2	4781	592	250	604	1540	1540	281	....	48	48	20	20	182	182	48	48	51	....	306	306	306
Salem	Roc 29	350	625	170	1041	1620	1620	266	....	34	34	14	14	131	131	35	35	38	....	223	223	223
Wentworth	Roc 31	1200	....	52	195	840	840	153	....	26	26	11	11	99	99	27	27	28	....	167	167	167
52 Rockingham		....	750	185	470	350	540	....	....	19	13	8	6	72	72	19	14	....	....	120	120	84
Eagle Falls	Roc 4	....	50	....	....	....	100	....	....	5	....	2	....	18	18	5	....	....	....	30	30	....
Mt. Carmel	For 32	....	700	185	470	....	440	....	....	14	13	6	6	54	54	14	14	....	....	90	90	84
53 Ruffin	Roc 28	1746	726	545	1363	4200	4600	....	600	127	127	53	53	484	484	129	129	126	....	817	817	817
54 Sandy Ridge		....	1000	796	....	2900	2900	500	....	99	99	41	41	376	376	100	100	84	....	635	635	695
Delta	Sto 6	....	520	360	....	1508	1508	260	....	52	52	21	21	196	196	52	52	44	....	330	330	360
Mt. Zion	Hny 1	....	....	....	....	....	....	....	....	....	....	....	....	....	....	....	....	....	....	....	....	....
Sandy Ridge	Sto 12	....	250	202	....	754	754	130	....	25	25	10	10	94	94	25	25	22	....	159	159	174
Smith Chapel	Sto 13	....	....	95	....	....	....	....	....	....	....	....	....	....	....	....	....	....	....	....	....	....
Snow Hill	Sto 14	....	230	139	....	638	638	110	....	22	22	10	10	86	86	23	23	18	....	146	146	161

GREENSBORO DISTRICT—Table 2-A (Continued)

List Number	CHARGE AND CHURCH	LOCAL CHURCH EXP.				MINISTERIAL SUPPORT												66	67	BENEVOLENCES		
		51 Paid on Principal and Interest on Old Indebtedness, Loans, Mortgages, Etc.	52 Paid for Buildings and Improvements (Not Inc. Loans, Mortgages, Etc.)	53 Paid for Church School Lesson Materials, Supplies, Administration, etc.	54 Paid Other Current Expenses, Etc.	55a Pastor's Salary Claim	56c Total Paid Pastor and Associate(s)	57c Total Travel Allowance Paid	58c Total Utilities Paid	59a Dist. Superintendent's Fund—Apportioned	59b Dist. Superintendent's Fund—Paid	60a Episcopal Fund—Apportioned	60b Episcopal Fund—Paid	61a Conference Claimants' Fund—Apportioned	61b Conference Claimants' Fund—Paid	62a Minimum Salary Fund—Apportioned	62b Minimum Salary Fund—Paid	Jurisdictional, Area, Conf. and District Administration Funds Paid	Interdenominational Co-operation Fund Paid	72a World Service and Conf. Benevolences Apportioned	72b World Service and Conf. Benevolences Accepted	72c World Service and Conf. Benevolences Paid
55 Sedgefield Lakes		....	409	579	1096	1200	1200	1200	....	23	23	10	10	90	90	24	24	36	....	150	150	150
56 Spray	Roc 30	16400	500	450	6000	6960	7300	....	....	211	211	88	88	806	806	215	215	150	....	1361	1361	1361
57 Stokesdale	Gui 56	6240	310	1202	3369	5800	5800	....	....	174	174	72	72	663	663	177	177	165	....	1119	1119	1119
58 Stoneville		....	1969	667	1616	5850	4650	1200	....	155	155	65	65	591	591	158	158	135	....	998	998	998
Centenary	Roc 3	....	100	210	687	....	1550	....	....	43	43	18	18	166	166	46	46	40	....	278	278	278
Hodgin Memorial	Roc 12	....	657	298	606	....	3100	....	....	80	80	34	34	304	304	82	82	68	....	526	526	526
Matthew's Chapel	Roc 17	....	450	75	184	....	....	800	....	23	23	9	9	83	83	22	22	17	....	140	140	140
Price	Roc 27	....	762	84	139	....	....	400	....	9	9	4	4	38	38	8	8	10	....	54	54	54
59 Summerfield		....	1292	1156	2757	5620	4920	700	....	183	183	76	76	698	698	186	186	138	....	1180	1180	1180
Center	Gui 11	....	172	362	1422	....	2120	100	....	73	73	30	30	279	279	74	74	55	....	472	472	472
Summerfield	Gui 57	....	1120	794	1335	....	2800	600	....	110	110	46	46	419	419	112	112	83	....	708	708	708
60 Tabernacle	Gui 58	....	5000	939	5412	4500	4600	600	300	164	164	68	68	627	627	167	167	135	....	1059	1059	1059
Total		585851	213952	112171	477362	324620	356447	25430	5722	14984	14980	6249	6244	57178	57181	15257	15253	9294	342	96578	96570	96597

GREENSBORO DISTRICT—Table 2-B

List Number	CHARGE AND CHURCH		BENEVOLENCES								OTHER CONFERENCE BENEVOLENCES												99
			73 World Service Special Gifts	74 General Advance Specials	75 One Great Hour of Sharing	76 Fellowship of Suffering and Service	77 Television-Radio Ministry Fund	78 Methodist Student Day	79 Methodist Youth Fund	80 Race Relations Sunday	83 Christian Education Sunday	84 Operational Expenses: Colleges, Universities, Seminaries	85 Operational Expenses: Wesley Foundations	86 Capital Expenditures: Colleges, Universities, Seminaries and Wesley Foundations	88 Conference Advance Specials	89 Hospitals	90 Homes for Children, Youth and the Aged	91 Commitment Day	92 Methodist Builders Club	93 District Missions	94 All Other Benevolences	95 WSCS (Includ. WSG), Cash Sent to District or Conference Treas.	Grand Total Paid (Add Cols. 51-95 Using PAID items only.)
1	**Bethlehem**	Gui 4	28	1383	59	41	....	9	75	13	19	783	....	....	....	42	620	9	65	509	96	469	18874
2	Draper: **First**	Roc 7	....	848	40	25	....	13	40	18	27	1122	50	....	100	61	889	14	135	453	1678	588	28996
3	**Flat Rock**		20	100	20	10	....	8	18	12	17	720	....	25	....	39	570	9	300	616	1805	229	23790
	Bethel	Gui 3	5	25	5	3	....	2	....	3	5	212	....	....	....	11	167	3	30	186	405	38	4459
	Flat Rock	Gui 16	5	25	5	3	....	2	18	3	4	173	....	....	....	9	137	2	175	155	600	79	11922
	Gideon Grove	Roc 9	5	25	5	2	....	2	....	2	4	152	....	25	....	8	121	2	30	120	150	60	3052
	Palestine	Roc 26	5	25	5	2	....	2	....	4	4	183	....	....	....	11	145	2	65	155	650	52	4357
4	**Friendship**	Gui 17	....	....	....	....	....	3	....	4	6	254	....	....	....	14	201	3	....	126	....	77	6739
5	**Gethsemane**	Gui 19	....	328	22	33	....	7	12	10	14	592	....	....	....	32	469	7	175	299	341	344	13129
6	**Gibsonville**	Gui 20	....	707	88	50	....	14	63	21	32	1291	....	....	36	70	1022	15	140	506	125	650	29281
7	Greensboro: **Bessemer**	Gui 1	150	161	15	50	....	14	150	21	32	1291	....	....	25	70	1022	15	145	300	90	936	44065
8	**Bethel**	Gui 2	....	788	72	40	10	11	45	15	23	931	30	....	....	50	738	11	250	417	165	934	30326
9	**Calvary**	Gui 7	....	700	....	29	....	14	50	20	31	1270	....	....	....	69	1006	15	550	378	200	536	42518
10	**Carraway Memorial**	Gui 9	....	250	27	45	....	12	50	19	29	1058	....	....	250	57	839	13	170	431	250	750	22179
11	**Centenary**	Gui 10	16	2960	11	184	....	25	200	30	54	2243	100	....	....	121	1777	28	645	881	425	1123	88091
12	**Christ**	Gui 12	150	2688	75	75	....	29	150	41	61	2539	200	....	....	137	2012	31	1155	902	383	1077	127329
13	**College Place**	Gui 13	....	1100	....	38	....	25	150	30	54	2243	200	....	....	121	1777	28	310	888	833	1979	63535
14	**Glenwood**	Gui 21	....	....	100	100	....	19	100	27	40	1649	50	750	....	89	1308	20	350	713	1113	538	59900
15	**Grace**	Gui 22	....	14850	100	75	150	49	100	69	104	4295	100	....	....	232	3404	52	2788	1084	5097	2132	115040
16	**Groometown-St. Andrews**		....	157	13	21	7	8	....	11	17	677	....	84	....	37	537	8	105	251	918	322	23061
	Groometown	Gui 23	....	60	6	6	....	4	....	6	9	339	....	....	....	19	269	4	85	123	849	207	15150
	St. Andrews	Gui 53	....	97	7	15	7	4	....	5	8	338	....	84	....	18	268	4	20	128	69	115	7911
17	**Hinshaw Memorial**	Gui 27	....	392	....	....	....	11	100	16	24	994	....	1500	....	54	788	14	60	485	148	491	31235
18	**Joyner Memorial**	Gui 29	....	250	120	....	....	1	....	2	3	127	....	....	30	7	101	2	15	64	101	64	3410
19	**Mount Pisgah**	Gui 38	....	200	40	40	....	10	50	15	22	910	....	....	....	49	721	11	75	403	250	398	23313
20	**Muir's Chapel**	Gui 41	....	1500	75	75	10	18	70	25	38	1544	....	664	....	83	1223	19	280	784	377	1222	59021
21	**Newlyn Street**	Gui 42	....	400	30	40	....	11	85	15	23	931	....	....	....	50	738	11	125	370	....	502	20686
22	**Proximity**	Gui 49	....	950	10	10	25	11	50	16	24	994	....	....	....	54	788	12	60	421	120	451	20146
23	**St. John's**	Gui 64	....	301	15	17	45	9	35	13	19	783	....	....	....	42	620	9	425	423	133	396	32521
24	**St. Paul's**	Gui 54	....	216	10	12	....	7	....	11	16	656	....	....	....	35	519	8	175	304	76	150	20390
25	**Trinity**	Gui 59	....	444	....	....	....	10	....	15	22	910	....	....	....	49	721	11	35	202	6102	50	39404
26	**West Irving Park**	Gui 67	....	487	....	....	....	3	50	5	7	296	....	....	....	16	235	4	435	267	123	262	31058
27	**West Market Street**	Gui 65	....	10300	750	448	100	133	500	191	287	11850	750	....	750	641	9389	143	5471	3712	3130	8722	492380
28	**Guilford College**	Gui 24	....	695	....	....	....	6	....	8	12	508	....	....	....	27	402	6	225	292	107	455	40418

List Number	CHARGE AND CHURCH	BENEVOLENCES								OTHER CONFERENCE BENEVOLENCES													99
		73 World Service Special Gifts	74 General Advance Specials	75 One Great Hour of Sharing	76 Fellowship of Suffering and Service	77 Television-Radio Ministry Fund	78 Methodist Student Day	79 Methodist Youth Fund	80 Race Relations Sunday	83 Christian Education Sunday	84 Operational Expenses: Colleges, Universities, Seminaries	85 Operational Expenses: Wesley Foundations	86 Capital Expenditures: Colleges, Universities, Seminaries and Wesley Foundations	88 Conference Advance Specials	89 Hospitals	90 Homes for Children, Youth and the Aged	91 Commitment Day	92 Methodist Builders Club	93 District Missions	94 All Other Benevolences	95 WSCS (Includ. WSG), Cash Sent to District or Conference Treas.	Grand Total Paid (Add Cols. 51-95 Using PAID items only.)
29 Haw River		....	216	....	....	....	7	....	10	15	614	....	....	....	33	487	7	....	508	55	124	15390
Brown Summit	Gui 5	....	120	....	....	....	1	....	2	3	117	....	....	....	6	93	1	....	97	12	12	2289
Fairgrove	Roc 6	....	20	....	....	....	1	....	1	2	92	....	....	....	5	73	1	....	76	11	43	3519
Friendship	Gui 18	....	38	....	....	....	3	....	4	6	227	....	....	....	12	180	3	....	188	13	50	6224
Mispah	Roc 21	....	38	....	....	....	2	....	3	4	178	....	....	....	10	141	2	....	147	19	19	3358
30 Hickory Grove	Gui 25	....	100	25	25	....	7	15	10	14	592	15	....	40	32	469	7	355	213	132	161	21578
31 Huntsville		....	147	....	....	....	6	15	8	12	508	....	....	....	27	402	6	70	477	....	321	22644
Eden	Roc 5	....	73	....	....	....	3	....	3	5	203	....	....	....	11	161	3	15	197	....	193	15262
Mt. Tabor	Roc 24	....	33	....	....	....	1	15	2	3	127	....	....	....	7	100	1	30	96	....	99	3120
Mt. Zion	Roc 25	....	41	....	....	....	2	....	3	4	178	....	....	....	9	141	2	25	184	....	29	4262
32 Leaksville	Roc 13	....	2275	43	62	....	23	75	32	49	2010	200	....	....	109	1593	24	500	610	393	883	55255
33 Lee's Chapel	Gui 32	....	216	....	....	....	8	30	11	17	698	....	....	25	38	553	8	50	327	76	257	24662
34 Lowe's	Roc 14	25	400	15	5	5	4	30	6	9	360	....	....	....	19	285	4	70	167	125	250	12625
35 Madison	Roc 15	....	1050	122	77	150	11	50	15	23	931	250	....	....	50	738	11	640	375	104	254	26768
36 Mayodan	Roc 18	....	200	10	....	10	7	20	10	15	614	25	....	....	33	487	7	185	222	350	386	14946
37 Meadow View	Roc 19	....	....	22	....	10	3	....	4	7	275	....	....	....	15	218	3	45	161	....	40	6684
38 Midway Circuit		....	175	....	....	....	4	5	8	339	....	....	....	....	18	268	4	120	323	26	1100	41170
Bethany	Roc 1	....	44	....	....	....	1	1	2	85	....	....	....	....	4	67	1	10	81	6	688	27466
Glencoe	Roc 10	....	44	....	....	....	1	2	2	85	....	....	....	....	5	67	1	70	97	7	215	5053
Midway	Roc 20	....	87	....	....	....	2	2	4	169	....	....	....	....	9	134	2	40	145	13	197	8651
39 Moriah	Gui 37	10	1000	37	....	10	8	25	12	18	741	5	....	25	40	587	9	105	299	184	162	19314
40 Mt. Carmel	Roc 22	....	500	79	24	....	8	40	11	17	698	....	....	....	38	553	8	195	304	300	285	14059
41 Mt. Herman	Roc 23	227	....	....	15	....	3	10	4	7	275	....	82	....	15	218	3	15	200	26	60	7141
42 Mt. Pleasant	Gui 39	1200	....	....	....	....	11	50	15	23	952	25	....	100	51	755	12	485	554	158	425	43693
43 Mt. Pleasant Circuit		....	512	....	....	50	16	25	22	33	1375	100	....	50	74	1090	17	231	550	124	621	50164
Mt. Pleasant	Gui 40	....	348	....	....	50	12	25	16	25	1031	100	....	50	55	817	13	146	450	93	445	37165
Pleasant Union	Gui 48	....	164	....	....	....	4	....	6	8	344	....	....	....	19	273	4	85	100	31	176	12999
44 Oak Ridge-Morehead		....	204	43	45	....	8	10	11	17	698	....	....	....	38	553	8	280	332	67	251	12505
Morehead	Gui 36	....	31	19	18	....	3	10	5	7	280	....	....	....	16	221	3	120	132	27	64	4411
Oak Ridge	Gui 45	....	173	24	27	....	5	....	6	10	418	....	....	....	22	332	5	160	200	40	187	8094
45 Pelham-Hickory Grove		....	180	40	29	....	8	40	12	17	720	....	200	....	39	570	9	60	373	182	450	17368
Hickory Grove	Roc 11	....	80	22	15	....	4	30	6	9	360	....	....	....	20	285	4	30	218	87	124	10409
Pelham	Cas 1	....	100	18	14	....	4	10	6	8	360	....	200	....	19	285	5	30	155	95	326	6959
46 Pleasant Garden	Gui 47	....	572	167	74	10	13	40	18	28	1140	50	....	50	62	906	14	665	615	163	1042	22732
47 Rehobeth	Gui 51	....	1531	52	82	....	11	20	15	23	931	150	....	126	50	738	11	230	400	969	631	30037

48 Reidsville: **First**	Roc 8	....	605	50	30	....	10	50	14	21	868	20	....	....	47	688	10	165	331	102	135	26761
49 Main Street	Roc 16	....	1000	100	100	....	28	70	39	59	2455	....	....	100	132	1944	30	795	689	1076	1952	70487
50 Woodmont	Roc 32	....	132	20	18	10	11	40	10	15	614	....	....	....	33	487	7	575	328	191	507	32246
51 Reidsville Circuit		50	50	....	50	....	5	35	8	12	486	....	....	....	26	386	6	90	236	378	100	17966
Bethlehem	Roc 2	25	25	....	25	....	2	35	4	5	214	....	....	....	11	170	3	90	116	165	57	9650
Salem	Roc 29	25	25	....	25	....	2	....	3	4	155	....	....	....	9	123	2	....	67	122	21	5130
Wentworth	Roc 31	....	....	....	....	....	1	....	1	3	117	....	....	....	6	93	1	....	53	91	22	3186
52 Rockingham		13	....	....	....	....	....	....	1	1	58	....	....	....	3	47	1	20	....	....	....	2278
Eagle Falls	Roc 4	....	....	....	....	....	....	....	....	....	....	....	....	....	....	....	....	....	....	....	....	168
Mt. Carmel	For 32	13	....	....	....	....	....	....	1	1	58	....	....	....	3	47	1	20	....	....	....	2110
53 Ruffin	Roc 28	....	121	....	....	....	6	10	9	14	570	....	....	....	31	453	7	160	201	60	249	13207
54 Sandy Ridge		....	....	....	....	....	5	....	7	11	445	....	....	....	24	352	5	....	377	....	....	7817
Delta	Sto 6	....	....	....	....	....	3	....	3	6	231	....	....	....	12	183	3	....	196	....	....	4010
Mt. Zion	Hny 1	....	....	....	....	....	....	....	....	....	....	....	....	....	....	....	....	....	....	....	....	....
Sandy Ridge	Sto 12	....	....	....	....	....	1	....	2	3	112	....	....	....	6	88	1	....	98	....	....	1997
Smith Chapel	Sto 13	....	....	....	....	....	....	....	....	....	....	....	....	....	....	....	....	....	....	....	....	95
Snow Hill	Sto 14	....	....	....	....	....	1	....	2	2	102	....	....	....	6	81	1	....	83	....	....	1715
55 Sedgefield Lakes		....	85	17	20	10	1	....	17	3	106	....	....	25	6	77	10	90	62	26	112	5484
56 Spray	Roc 30	....	100	....	30	....	11	....	50	15	23	952	....	....	51	755	12	....	381	175	169	36205
57 Stokesdale	Gui 56	20	20	20	....	....	9	15	13	19	783	....	....	....	42	620	9	130	100	193	154	21438
58 Stoneville		....	165	....	25	....	8	....	11	17	698	....	139	....	38	553	8	15	285	67	366	14599
Centenary	Roc 3	....	60	....	12	....	2	....	4	5	195	....	139	....	11	155	3	....	108	20	52	3902
Hodgin Memorial	Roc 12	....	55	....	13	....	2	....	4	5	363	....	....	....	18	295	3	15	100	33	314	6975
Matthew's Chapel	Roc 17	....	50	....	....	....	2	....	2	4	98	....	....	....	5	5	2	....	20	7	....	2065
Price	Roc 27	....	....	....	....	....	2	....	1	3	42	....	....	....	4	4	....	....	57	7	....	1657
59 Summerfield		3	555	....	54	....	9	45	13	20	826	50	....	....	45	654	10	115	423	1771	453	18332
Center	Gui 11	....	251	....	22	....	4	25	5	8	330	25	....	....	18	262	4	30	163	940	206	7452
Summerfield	Gui 57	3	304	....	32	....	5	20	8	12	496	25	....	....	27	392	6	85	260	831	247	10880
60 Tabernacle	Gui 58	....	466	25	5	5	8	15	12	18	741	....	....	100	40	587	9	230	475	215	749	22771
Total		1912	55792	2579	2231	617	767	2923	1137	1965	66266	3322	3444	1833	3647	53509	824	21350	27379	31874	38566	2298763

List Number	CHARGE AND CHURCH		CHURCH MEMBERSHIP													CHURCH SCHOOL MEMBERSHIP							
			1 Total Full Members Reported Last Year	2 Rec. this year on Profession of Faith or Restored	3 Received by Transfer from Other Methodist Churches	4 Received from Other Denominations	5 Removed by Transfer to Other Methodist Churches	6 Removed by Q. C. Action or Withdrawn	7 Removed by Transfer to Other Denominations	8 Removed by Death	9 Total Full Members	10 Average Attendance at Sunday Morning Worship Service(s)	11 Baptisms—Infants presented by Parents or Guardians	12 Baptisms—All Others, Children, Youth, Adults	13 Preparatory Members Now on Roll (Baptized Children under 16)	16 Total Officers, Teachers and Other Leaders (Do not include in 17-22)	17 Children—(0-11 Years) in Entire Church School (Except Nursery Home Members)	18 Nursery Home Members	19 Youth (12-21 Years) in entire Church School (Except Youth Home and Ext. Members)	20 Youth Home and Extension Members	21 Adults (22 and older) in entire Church School (Except Adult Home and Ext. Members)	22 Adult Home and Extension Members	23 Total Church School Membership (Add Columns 16-22, inclusive)
1	**Archdale**	Ran 1	512	1	4	5	11	....	....	3	508	190	5	....	63	35	107	4	68	....	238	4	456
2	Asheboro: **Brower's-Legend Park**		186	12	12	3	6	....	1	2	204	125	3	11	14	11	53	....	35	6	104	....	209
	Brower's Chapel	Ran 5	159	10	12	1	4	....	1	2	175	97	2	9	12	7	40	....	35	6	89	....	177
	Legend Park	Ran 66	27	2	....	2	2	....	....	....	29	28	1	2	2	4	13	....	....	....	15	....	32
3	**Calvary**	Ran 6	377	9	2	2	17	....	5	2	366	135	....	8	10	20	89	5	53	8	114	8	297
4	**Central**	Ran 8	907	10	24	2	14	5	3	7	914	283	4	2	126	76	150	3	100	57	237	18	641
5	**First**	Ran 16	1377	28	38	10	47	....	13	10	1383	573	14	4	163	75	243	34	154	85	422	27	1040
6	**Giles-Charlotte**		238	2	4	....	1	....	....	3	240	103	....	1	1	25	42	13	45	2	102	22	251
	Charlotte	Ran 10	90	....	4	....	1	....	....	3	90	36	....	....	....	9	3	3	11	1	52	12	91
	Gile's Chapel	Ran 21	148	2	....	....	....	....	....	....	150	67	....	1	1	16	39	10	34	1	50	10	160
7	**Grace-New Union**		236	....	1	2	5	2	1	3	228	103	....	....	8	21	57	1	52	....	90	....	221
	Grace	Ran 22	122	....	....	....	5	....	1	....	116	50	....	....	7	12	34	1	26	....	40	....	113
	New Union	Ran 44	114	....	1	2	....	2	....	3	112	53	....	....	1	9	23	....	26	....	50	....	108
8	**West Bend**	Ran 61	314	8	10	1	9	2	1	....	321	170	3	5	8	27	61	6	53	8	130	....	285
9	**West Chapel-West Side**		162	....	2	....	....	....	....	....	164	75	....	....	....	28	71	1	52	....	117	....	269
	West Chapel	Ran 62	107	....	1	....	....	....	....	....	108	50	....	....	....	18	34	....	27	....	77	....	156
	West Side	Ran 63	55	....	1	....	....	....	....	....	56	25	....	....	....	10	37	1	25	....	40	....	113
10	**Bethany-Gray's Chapel**		642	23	8	....	2	....	3	8	660	277	8	11	....	40	126	....	90	....	282	....	538
	Bethany	Ran 2	308	11	4	....	2	....	....	1	320	152	5	4	....	28	68	....	52	....	154	....	302
	Gray's Chapel	Ran 23	334	12	4	....	....	....	3	7	340	125	3	7	....	12	58	....	38	....	128	....	236
11	**Bunker Hill-Sandy Ridge**		355	6	4	3	1	....	....	2	365	230	1	7	28	49	158	....	87	....	179	....	473
	Bunker Hill	For 7	158	6	3	2	....	....	....	2	167	120	1	6	22	24	78	....	38	....	74	....	214
	Sandy Ridge	Gui 52	197	....	1	1	1	....	....	....	198	110	....	1	6	25	80	....	49	....	105	....	259
12	**Cedar Falls-Central Falls**		269	15	....	2	1	....	2	4	279	138	1	12	12	30	53	9	46	6	143	11	298
	Cedar Falls	Ran 7	166	7	....	1	1	....	....	3	170	68	....	6	9	19	20	6	25	2	87	5	164
	Central Falls	Ran 9	103	8	....	1	....	....	2	1	109	70	1	6	3	11	33	3	21	4	56	6	134
13	**Coleridge**		442	15	3	1	9	3	3	4	442	276	....	1	7	44	99	5	74	5	194	3	424
	Concord	Ran 11	140	2	3	....	7	....	....	1	137	71	....	....	5	12	39	1	15	1	59	3	130
	Maple Springs	Ran 29	120	2	....	....	1	....	3	1	117	82	....	....	....	10	22	2	30	1	60	....	125
	Mt. Olivet	Ran 34	72	5	....	1	....	3	....	1	74	45	....	1	1	12	13	....	10	1	28	....	64
	Rehobeth	Ran 55	110	6	....	....	1	....	....	1	114	78	....	....	1	10	25	2	19	2	47	....	105

14 Fairfield-Randolph Hills		211	4	11	5	3	....	3	1	224	140	4	4	67	31	47	9	38	5	116	14	260
Fairfield	Gui 14	175	3	4	4	3	....	3	1	179	90	3	3	50	22	32	6	25	5	82	14	186
Randolph Hills	Ran 67	36	1	7	1	....	....	....	....	45	50	1	1	17	9	15	3	13	....	34	....	74
15 Fairview	Ran 14	145	5	1	2	....	....	....	1	152	135	3	....	22	11	34	....	67	....	68	....	180
16 Franklinville	Ran 20	210	4	2	....	4	....	....	1	211	69	3	3	15	14	23	2	11	....	62	13	125
17 High Point: **Calvary**	Gui 8	605	13	1	5	6	....	....	6	612	235	....	8	11	28	110	5	55	....	232	6	436
18 College Village	Gui 66	133	1	12	10	2	....	....	1	153	125	6	1	25	10	34	5	20	2	92	2	165
19 First	Gui 15	1410	37	41	14	31	41	11	5	1414	585	15	13	218	96	261	40	191	1	365	25	979
20 Highland	Gui 26	216	9	....	2	1	....	2	....	224	80	2	4	23	19	60	....	34	....	58	6	177
21 Lebanon	Gui 31	505	12	10	2	9	1	4	6	509	220	9	6	73	31	107	....	58	7	178	22	403
22 Main Street	Gui 33	826	18	7	....	24	18	8	9	792	280	5	5	67	52	106	6	72	30	375	10	651
23 Mitchell's Grove	Gui 34	188	....	4	....	....	2	....	2	188	150	....	....	17	26	58	....	44	....	83	3	214
24 Montlieu Avenue	Gui 35	423	21	16	3	13	....	5	2	443	188	2	6	17	21	160	....	74	....	165	2	422
25 Northwood	Gui 43	202	10	7	3	....	....	....	....	222	128	3	7	28	20	65	1	39	4	89	3	221
26 Oakview	Gui 46	494	17	26	4	10	1	3	1	526	225	5	5	35	38	95	13	51	10	206	7	420
27 Rankin Memorial	Gui 50	389	9	1	2	3	4	2	2	390	196	1	4	36	32	83	3	57	....	143	15	333
28 St. Timothy	Gui 55	120	....	1	2	11	1	1	....	110	30	1	....	5	11	25	3	10	....	20	2	71
29 Ward Street	Gui 61	411	1	4	4	6	....	1	2	411	150	....	1	22	45	78	5	30	....	170	8	336
30 Welch Memorial	Gui 62	329	6	6	....	1	11	....	2	327	178	1	5	26	21	77	8	48	....	131	5	290
31 Wesley Memorial	Gui 63	2221	36	49	8	39	....	34	27	2214	725	21	5	336	154	339	65	231	173	563	58	1583
32 Jamestown	Gui 28	578	8	26	14	15	....	1	4	606	200	7	2	74	29	140	8	111	27	212	12	539
33 Julian		379	10	1	3	....	....	1	9	383	233	3	10	29	33	89	9	66	3	142	20	362
Bethel	Ran 4	121	3	....	....	....	....	....	....	124	75	....	3	8	16	32	3	22	....	47	6	126
Julian	Gui 30	96	7	1	3	....	....	1	3	103	72	3	7	17	8	22	2	13	1	25	4	75
Shiloh	Ran 58	162	....	....	....	....	....	....	6	156	86	....	....	4	9	35	4	31	2	70	10	161
34 Liberty: **First**		502	11	6	2	12	27	2	6	474	170	4	7	37	19	82	....	43	....	105	....	249
First	Ran 17	464	11	6	2	12	3	2	5	461	155	4	7	37	14	75	....	40	....	91	....	220
Liberty Grove	Ran 28	38	....	....	....	....	24	....	1	13	15	....	....	....	5	7	....	3	....	14	....	29
35 Liberty Circuit		271	1	1	....	3	....	....	....	270	190	1	....	....	62	65	....	48	....	172	....	347
Bethany	Ran 3	127	1	1	....	2	....	....	....	127	100	....	....	....	20	33	....	20	....	74	....	147
Randolph	Ran 54	30	....	....	....	....	....	....	....	30	20	1	....	....	7	11	....	10	....	28	....	56
Staley	Ran 59	78	....	....	....	....	....	....	....	78	40	....	....	....	19	13	....	10	....	34	....	76
White's Chapel	Ran 64	36	....	....	....	1	....	....	....	35	30	....	....	....	16	8	....	8	....	36	....	68
36 Mt. Shepherd		113	....	....	....	4	....	....	1	108	85	....	....	....	12	21	....	20	....	59	....	112
Mt. Shepherd	Ran 36	113	....	....	....	4	....	....	1	108	85	....	....	....	12	21	....	20	....	59	....	112
Mt. View	Ran 31	....	....	....	....	....	....	....	....	....	....	....	....	....	....	....	....	....	....	....	....	....
37 Mt. Vernon		469	9	8	....	3	....	3	9	471	353	....	9	58	60	65	....	108	....	274	6	513
Ebenezer	Ran 12	106	6	4	....	....	....	....	1	115	81	....	6	14	14	17	....	30	....	65	1	127
Mt. Gilead	Ran 32	91	1	....	....	....	....	....	....	92	78	....	1	13	6	10	....	25	....	49	2	92
Mt. Pleasant	Ran 35	93	1	....	....	2	....	2	2	88	64	....	1	10	10	15	....	17	....	48	1	91
Mt. Vernon	Ran 38	179	1	4	....	1	....	1	6	176	130	....	1	21	30	23	....	36	....	112	2	203
38 Oakdale-Burnett's Chapel		330	5	1	....	1	2	1	4	328	163	1	2	14	36	79	4	46	4	94	19	282
Burnett's Chapel	Gui 6	163	3	....	....	....	....	....	2	164	91	....	2	2	23	43	....	24	3	56	10	159
Oakdale	Gui 44	167	2	1	....	1	2	1	2	164	72	1	....	12	13	36	4	22	1	38	9	123
39 Old Union-Mt. Lebanon		350	8	7	1	2	....	....	5	359	205	....	8	10	22	80	....	89	....	210	10	411
Mt. Lebanon	Ran 33	228	6	7	1	2	....	....	4	236	125	....	6	4	13	55	....	53	....	162	10	293
Old Union	Ran 47	122	2	....	....	....	....	....	1	123	80	....	2	6	9	25	....	36	....	48	....	118
40 Ramseur: **Jordan Memorial**	Ran 25	301	12	12	5	2	....	....	2	326	135	1	9	16	27	55	11	30	....	128	12	263
41 Randleman: **First**	Ran 18	486	....	7	1	11	41	7	7	428	163	1	....	35	41	73	4	47	11	114	12	302
42 Randleman Circuit		422	3	6	2	8	....	....	2	423	240	2	2	24	47	96	....	91	....	223	....	457
Level Cross	Ran 26	142	....	1	1	3	....	....	1	140	70	1	....	6	11	36	....	28	....	67	....	142
New Salem	Ran 43	189	1	....	1	4	....	....	....	187	100	....	....	16	21	38	....	48	....	100	....	207
Worthville	Ran 65	91	2	5	....	1	....	....	1	96	70	1	2	2	15	22	....	15	....	56	....	108

List Number	CHARGE AND CHURCH	CHURCH MEMBERSHIP													CHURCH SCHOOL MEMBERSHIP							
		1 Total Full Members Reported Last Year	2 Rec. this year on Profession of Faith or Restored	3 Received by Transfer from Other Methodist Churches	4 Received from Other Denominations	5 Removed by Transfer to Other Methodist Churches	6 Removed by Q. C. Action or Withdrawn	7 Removed by Transfer to Other Denominations	8 Removed by Death	9 Total Full Members	10 Average Attendance at Sunday Morning Worship Service(s)	11 Baptisms—Infants presented by Parents or Guardians	12 Baptisms—All Others, Children, Youth, Adults	13 Preparatory Members Now on Roll (Baptized Children under 16)	16 Total Officers, Teachers and Other Leaders (Do not include in 17-22)	17 Children—(0-11 Years) in Entire Church School (Except Nursery Home Members)	18 Nursery Home Members	19 Youth (12-21 Years) in entire Church School (Except Youth Home and Ext. Members)	20 Youth Home and Extension Members	21 Adults (22 and older) in entire Church School (Except Adult Home and Ext. Members)	22 Adult Home and Extension Members	23 Total Church School Membership (Add Columns 16-22, inclusive)
43	**Seagrove**	301	1	1	....	....	2	....	4	297	109	1	....	4	30	76	....	58	....	118	....	282
	Mt. Zion ... Ran 40	92	....	....	....	....	....	....	2	90	35	....	....	....	7	12	....	17	....	30	....	66
	Pleasant Hill ... Ran 52	120	1	....	....	....	2	....	....	119	22	....	....	....	18	40	....	29	....	68	....	155
	Seagrove ... Ran 57	89	....	1	....	....	....	....	2	88	52	1	....	4	5	24	....	12	....	20	....	61
44	**South Randolph**	345	11	1	....	4	25	10	3	315	195	1	11	15	49	87	....	71	....	181	....	388
	Flag Springs ... Ran 19	158	8	1	....	....	13	2	2	150	80	....	8	10	17	38	....	41	....	108	....	204
	New Hope ... Ran 42	122	3	....	....	....	9	2	1	113	75	1	3	4	17	36	....	25	....	57	....	135
	Pisgah ... Ran 49	65	....	....	....	4	3	6	....	52	40	....	....	1	15	13	....	5	....	16	....	49
45	**Spring Hill** ... Dvd 46	332	5	3	3	4	....	....	4	335	195	1	2	17	24	78	2	45	....	171	12	332
46	Trinity: **Memorial** ... Ran 30	340	14	5	2	6	....	3	1	351	120	2	10	42	25	73	....	47	6	151	3	305
47	**Vickery** ... Gui 60	264	6	4	5	5	....	....	....	274	125	1	6	30	26	73	....	50	3	87	2	241
	Total	20638	436	400	135	366	188	134	177	20944	9398	146	217	1888	1683	4303	284	3009	463	7909	402	18053

HIGH POINT DISTRICT—Table 1-B

List Number	CHARGE AND CHURCH	CHURCH SCHOOLS: ATTENDANCE					CHURCH SCHOOLS: ADDITIONAL INFORMATION						W.S.C.S.					PROPERTY AND OTHER ASSETS				
		24 Average Attendance at Sunday School (all ages)	25 Av. Attendance Methodist Sunday Evening Fellowship (all ages)	26 Average Attendance Add'l Sessions—Children	27 Av. Att. MYF Sunday Evening Meetings (include also in col. 25)	28 Av. Attendance Adults in Ch. Sch. Mtgs. other than Sunday School	31 Number of Church Schools on Charge	32 Methodist Pupils and Constituents in Vacation Church Schools	33 Church School Members Joining the Church on Profession of Faith	34 No. Classes or Groups in Church School	35 No. of Classes or Groups Using App. Methodist Lesson Materials	36 Church School Offering for World Service and Conf. Benevolences	37 Membership (inc. W.S.G.)	38 Amount Paid for Local Church and Community Work	40 Membership in Methodist Men's Clubs	41 Number "Together" Subscriptions	42 Number of Organized Churches	44 Estimated Value of Church Buildings, Equipment & Land	45 Estimated Value of Parsonages, Furniture, and Land	46 Estimated Value of Other Assets (cash, bonds, other property, etc.)	47 Indebtedness on Items 44, 45, 46	48 Other Indebtedness
1	**Archdale** ..... Ran 1	243	20	25	23	40	1	90	....	20	20	....	87	1340	35	4	1	135000	28000	13000	....	....
2	Asheboro: **Brower's-Legend Park**	112	27	....	27	....	2	55	11	12	11	....	31	1328	28	3	2	120000	21000	....	5187	....
	Brower's Chapel ..... Ran 5	96	20	....	20	....	1	55	9	8	7	....	24	1318	28	3	1	90000	21000	....	....	....
	Legend Park ..... Ran 66	16	7	....	7	....	1	....	2	4	4	....	7	10	....	....	1	30000	....	....	5187	....
3	**Calvary** ..... Ran 6	170	....	30	30	25	1	73	6	13	13	....	76	532	27	4	1	125000	15000	....	10100	....
4	**Central** ..... Ran 8	348	....	45	38	80	1	85	10	21	21	....	183	1531	60	4	1	367500	24000	556299	5500	....
5	**First** ..... Ran 16	645	....	83	130	....	1	169	27	42	42	1595	308	650	40	10	1	602000	65000	1500	21000	....
6	**Giles-Charlotte**	154	....	....	....	....	2	46	2	15	15	....	34	493	....	1	2	57000	20000	2200	6623	....
	Charlotte ..... Ran 10	45	....	....	....	....	1	....	....	5	5	....	15	320	....	....	1	17000	5000	....	2523	....
	Gile's Chapel ..... Ran 21	109	....	....	....	....	1	46	2	10	10	....	19	173	....	1	1	40000	15000	2200	4100	....
7	**Grace-New Union**	136	....	....	14	....	2	80	....	15	8	....	26	1007	26	1	2	54000	14000	14000	6990	....
	Grace ..... Ran 22	65	....	....	4	....	1	40	....	8	8	....	13	147	26	1	1	40000	14000	4000	6990	....
	New Union ..... Ran 44	71	....	....	10	....	1	40	....	7	....	....	13	860	....	....	1	14000	....	10000	....	....
8	**West Bend** ..... Ran 61	159	....	10	15	25	1	60	8	12	12	....	37	511	25	....	1	120000	15500	1000	23000	....
9	**West Chapel-West Side**	105	30	....	9	....	2	105	....	12	....	....	16	....	....	3	2	63000	15000	....	8431	....
	West Chapel ..... Ran 62	85	30	....	5	....	1	47	....	7	....	....	16	....	....	2	1	45000	....	....	7631	....
	West Side ..... Ran 63	20	....	....	4	....	1	58	....	5	....	....	....	....	....	1	1	18000	....	....	800	....
10	**Bethany-Gray's Chapel**	350	....	....	56	155	2	157	23	20	18	....	100	955	22	2	2	144000	13000	....	16761	....
	Bethany ..... Ran 2	220	....	....	30	78	1	82	11	11	9	....	56	533	22	1	1	96000	6500	....	16761	....
	Gray's Chapel ..... Ran 23	130	....	....	26	77	1	75	12	9	9	....	44	422	....	1	1	48000	6500	....	....	....
11	**Bunker Hill-Sandy Ridge**	281	68	....	35	110	2	161	6	22	22	....	71	737	24	4	2	141000	17000	3000	20206	....
	Bunker Hill ..... For 7	146	44	....	29	60	1	81	6	12	12	....	35	179	12	3	1	75500	8500	2000	....	....
	Sandy Ridge ..... Gui 52	135	24	....	6	50	1	80	....	10	10	....	36	558	12	1	1	65500	8500	1000	20206	....
12	**Cedar Falls-Central Falls**	145	....	14	10	20	2	77	14	18	18	....	52	143	....	6	2	113200	13100	....	....	....
	Cedar Falls ..... Ran 7	70	....	....	....	8	1	42	6	9	9	....	24	76	....	1	1	56050	6550	....	....	....
	Central Falls ..... Ran 9	75	....	14	10	12	1	35	8	9	9	....	28	67	....	5	1	57150	6550	....	....	....
13	**Coleridge**	289	....	....	23	48	4	108	5	31	19	....	62	395	28	1	4	121000	20000	4095	....	....
	Concord ..... Ran 11	78	....	....	8	10	1	40	....	10	10	....	19	44	28	1	1	48000	5000	949	....	....
	Maple Springs ..... Ran 29	90	....	....	15	12	1	40	....	9	....	....	11	197	....	....	1	24000	5000	1325	....	....
	Mt. Olivet ..... Ran 34	43	....	....	....	8	1	7	5	5	5	....	10	....	....	....	1	28000	5000	1644	....	....
	Rehobeth ..... Ran 55	78	....	....	....	18	1	21	....	7	4	....	22	154	....	....	1	21000	5000	177	....	....

List Number	CHARGE AND CHURCH	CHURCH SCHOOLS — ATTENDANCE: 24 Average Attendance at Sunday School (all ages)	25 Av. Attendance Methodist Sunday Evening Fellowship (all ages)	26 Average Attendance Add'l Sessions—Children	27 Av. Att. MYF Sunday Evening Meetings (include also in col. 25)	28 Av. Attendance Adults in Ch. Sch. Mtgs. other than Sunday School	CHURCH SCHOOLS — ADDITIONAL INFORMATION: 31 Number of Church Schools on Charge	32 Methodist Pupils and Constituents in Vacation Church Schools	33 Church School Members Joining the Church on Profession of Faith	34 No. Classes or Groups in Church School	35 No. of Classes or Groups Using App. Methodist Lesson Materials	36 Church School Offering for World Service and Conf. Benevolences	W.S.C.S. 37 Membership (inc. W.S.C.)	38 Amount Paid for Local Church and Community Work	40 Membership in Methodist Men's Clubs	41 Number "Together" Subscriptions	42 Number of Organized Churches	PROPERTY AND OTHER ASSETS 44 Estimated Value of Church Buildings, Equipment & Land	45 Estimated Value of Parsonages, Furniture, and Land	46 Estimated Value of Other Assets (cash, bonds, other property, etc.)	47 Indebtedness on Items 44, 45, 46	48 Other Indebtedness
14	**Fairfield-Randolph Hills**	136	....	35	12	37	2	90	1	16	16	....	50	1248	12	23	2	116700	22700	17000	10000	....
	Fairfield Gui 14	88	....	20	4	25	1	50	....	9	9	....	34	1050	....	15	1	74700	22700	17000	10000	....
	Randolph Hills Ran 67	48	....	15	8	12	1	40	1	7	7	....	16	198	12	8	1	42000	....	....	....	....
15	**Fairview** Ran 14	135	65	....	....	25	1	77	7	9	....	60	....	....	....	5	1	73300	....	17602	....	....
16	**Franklinville** Ran 20	86	....	11	....	7	1	15	4	11	11	....	47	153	20	1	1	62000	30000	1500	3000	....
17	High Point: **Calvary** Gui 8	265	....	43	33	30	1	110	13	22	22	....	102	650	30	2	1	210000	38000	....	45500	....
18	**College Village** Gui 66	100	35	15	15	50	1	35	1	10	10	....	45	125	....	8	1	125000	11500	....	75000	....
19	**First** Gui 15	476	....	100	92	50	1	271	30	25	21	....	316	996	....	18	1	800000	25000	....	284000	....
20	**Highland** Gui 26	113	16	....	16	....	1	77	9	10	10	....	34	444	....	55	1	50000	28000	....	....	....
21	**Lebanon** Gui 31	195	....	80	8	....	1	62	10	18	18	....	96	1177	40	3	1	231000	35000	....	46118	....
22	**Main Street** Gui 33	368	....	93	29	....	1	91	18	18	18	....	189	950	58	3	1	240000	30000	11000	....	2300
23	**Mitchell's Grove** Gui 34	130	....	....	16	....	1	50	....	12	12	704	27	1052	27	12	1	74000	12000	....	....	....
24	**Montlieu Avenue** Gui 35	194	....	5	16	30	1	95	16	14	14	....	78	328	....	3	1	148000	15000	....	48132	....
25	**Northwood** Gui 43	115	69	....	30	77	1	90	7	11	11	....	25	36	26	75	1	97000	20000	....	29000	....
26	**Oakview** Gui 46	203	....	....	29	....	1	62	3	15	15	26	87	692	15	5	1	210000	34000	20000	80000	....
27	**Rankin Memorial** Gui 50	232	....	....	22	36	1	66	9	20	20	98	104	564	51	....	1	162000	22000	5000	800	....
28	**St. Timothy** Gui 55	25	6	....	6	12	1	30	....	4	4	....	15	304	8	....	1	30500	12200	....	860	....
29	**Ward Street** Gui 61	202	....	15	11	30	1	48	....	16	16	....	54	279	....	12	1	193600	39750	2700	25494	....
30	**Welch Memorial** Gui 62	193	21	35	30	65	1	65	5	17	17	....	74	1252	....	20	1	140000	27000	....	37000	....
31	**Wesley Memorial** Gui 63	734	....	280	100	242	2	144	30	91	91	1661	520	2164	....	50	1	1885000	47000	363685	....	....
32	**Jamestown** Gui 28	247	....	24	60	....	1	139	8	20	20	....	70	481	50	23	1	216200	20500	19575	15000	....
33	**Julian**	230	71	25	21	17	3	180	10	20	13	813	55	1398	....	7	3	130000	16000	9900	29573	....
	Bethel Ran 4	65	25	8	7	6	1	56	3	7	7	305	19	293	....	3	1	25000	8000	1400	....	....
	Julian Gui 30	69	19	8	5	4	1	64	7	6	6	203	17	256	....	2	1	75000	....	1000	29573	....
	Shiloh Ran 58	96	27	9	9	7	1	60	....	7	....	305	19	849	....	2	1	30000	8000	7500	....	....
34	Liberty: **First**	130	....	....	15	....	2	55	10	14	14	....	64	249	....	6	2	178000	25000	1100	6400	....
	First Ran 17	112	....	....	15	....	1	55	10	11	11	....	64	249	....	6	1	173000	25000	1100	6400	....
	Liberty Grove Ran 28	18	....	....	....	....	1	....	....	3	3	....	....	....	....	....	1	5000	....	....	....	....
35	**Liberty Circuit**	200	....	....	30	....	4	35	....	25	25	....	48	120	....	....	4	97200	8000	....	....	....
	Bethany Ran 3	90	....	....	15	....	1	35	....	9	9	....	25	60	....	....	1	26700	3000	....	....	....
	Randolph Ran 54	30	....	....	15	....	1	....	....	4	4	....	....	....	....	....	1	5500	1000	....	....	....
	Staley Ran 59	40	....	....	....	....	1	....	....	7	7	....	12	35	....	....	1	50000	3000	....	....	....
	White's Chapel Ran 64	40	....	....	....	....	1	....	....	5	5	....	11	25	....	....	1	15000	1000	....	....	....

36 Mt. Shepherd	85	....	....	27	....	1	35	....	5	5	....	18	249	....	....	....	17000	....	....	....	....
Mt. Shepherd ... Ran 36	....	....	....	....	....	....	....	....	....	....	....	....	....	....	....	....	....	....	....	....	....
Mt. View ... Ran 31	....	....	....	....	....	....	....	....	....	....	....	....	....	....	....	....	....	....	....	....	....
37 Mt. Vernon	362	18	....	26	....	4	104	9	28	17	....	74	530	50	12	4	170900	16000	2350	7000	....
Ebenezer ... Ran 12	82	....	....	12	....	1	27	6	6	6	....	27	381	12	12	1	60400	...	500	7000	....
Mt. Gilead ... Ran 32	78	....	....	....	....	1	29	1	7	....	....	....	....	....	....	1	17000	....	200	....	....
Mt. Pleasant ... Ran 35	64	....	....	....	....	1	20	1	6	2	....	....	....	....	....	1	29500	....	150	....	....
Mt. Vernon ... Ran 38	138	18	....	14	....	1	28	1	9	9	....	47	149	38	....	1	64000	16000	1500	....	....
38 Oakdale-Burnett's Chapel	165	20	....	20	20	2	165	3	18	18	....	35	386	....	4	2	173000	20000	5100	....	....
Burnett's Chapel ... Gui 6	110	6	....	6	10	1	110	2	10	10	....	12	126	....	....	1	93000	....	4900	....	....
Oakdale ... Gui 44	55	14	....	14	10	1	55	1	8	8	....	23	260	....	4	1	80000	20000	200	....	....
39 Old Union-Mt. Lebanon	260	....	....	45	....	2	....	8	17	10	....	....	330	43	12	2	200000	15000	1500	42576	....
Mt. Lebanon ... Ran 33	163	....	....	30	....	1	....	6	10	3	....	....	110	18	12	1	160000	15000	500	42576	....
Old Union ... Ran 47	97	....	....	15	....	1	....	2	7	7	....	....	220	27	....	1	40000	....	1000	....	....
40 Ramseur: **Jordan Memorial** ... Ran 25	144	....	22	20	12	1	45	12	14	14	....	75	895	....	4	1	120000	15500	5916	....	....
41 Randleman: **First** ... Ran 18	160	....	33	18	20	1	56	....	15	15	....	93	623	20	3	1	170000	29231	5000	16807	....
42 Randleman Circuit	289	34	....	34	....	3	165	3	28	14	....	46	753	12	2	3	170250	11001	1000	1470	....
Level Cross ... Ran 26	73	14	....	14	....	1	65	....	9	9	....	17	575	....	....	1	59000	3667	1000	....	....
New Salem ... Ran 43	143	20	....	20	....	1	55	1	11	5	....	29	178	....	2	1	72500	3667	....	....	....
Worthville ... Ran 65	73	....	....	....	....	1	45	2	8	....	....	....	....	12	....	1	38750	3667	....	1470	....
43 Seagrove	192	14	....	14	....	3	93	1	18	11	....	37	290	....	....	3	66000	15000	....	....	....
Mt. Zion ... Ran 40	50	....	....	....	....	1	11	....	5	5	....	8	18	....	....	1	18000	....	....	....	....
Pleasant Hill ... Ran 52	97	....	....	....	....	1	47	1	7	....	....	10	....	....	....	1	12000	....	....	....	....
Seagrove ... Ran 57	45	14	....	14	....	1	35	....	6	6	....	19	272	....	....	1	36000	15000	....	....	....
44 South Randolph	301	....	41	9	82	3	77	11	24	23	....	47	....	28	10	3	145000	6000	....	25000	....
Flag Springs ... Ran 19	132	....	25	3	39	1	34	8	11	11	....	23	....	14	10	1	90000	....	....	25000	....
New Hope ... Ran 42	129	....	9	4	28	1	29	3	9	8	....	17	....	9	....	1	25000	....	....	....	....
Pisgah ... Ran 49	40	....	7	2	15	1	14	....	4	4	....	7	....	5	....	1	30000	....	....	....	....
45 Spring Hill ... Dvd 46	190	35	15	20	18	1	88	4	14	14	....	60	1772	38	1	1	162000	20000	1200	21640	....
46 Trinity: **Memorial** ... Ran 30	168	....	....	15	....	1	100	14	17	17	....	51	138	....	12	1	142000	25000	....	28708	....
47 Vickery ... Gui 60	140	....	....	11	....	1	65	6	12	12	....	52	1620	16	2	1	75500	24500	1500	....	....
District Property	....	....	....	....	....	....	....	....	....	....	....	....	....	....	....	....	....	52000	150000	14000	....
Total	10302	549	1079	1244	1363	76	4146	374	881	787	4957	3771	31870	861	436	74	9245850	1048482	1237722	1016876	2300

List Number	CHARGE AND CHURCH	LOCAL CHURCH EXP.				MINISTERIAL SUPPORT												66	67	BENEVOLENCES		
		51 Paid on Principal and Interest on Old Indebtedness, Loans, Mortgages, Etc.	52 Paid for Buildings and Improvements (Not Inc. Loans, Mortgages, Etc.)	53 Paid for Church School Lesson Materials, Supplies, Administration, etc.	54 Paid Other Current Expenses, Etc.	55a Pastor's Salary Claim	56c Total Paid Pastor and Associate(s)	57c Total Travel Allowance Paid	58c Total Utilities Paid	59a Dist. Superintendent's Fund—Apportioned	59b Dist. Superintendent's Fund—Paid	60a Episcopal Fund—Apportioned	60b Episcopal Fund—Paid	61a Conference Claimants' Fund—Apportioned	61b Conference Claimants' Fund—Paid	62a Minimum Salary Fund—Apportioned	62b Minimum Salary Fund—Paid	Jurisdictional, Area, Conf. and District Administration Funds Paid	Interdenominational Co-operation Fund Paid	World Service and Conf. Benevolences Apportioned	World Service and Conf. Benevolences Accepted	World Service and Conf. Benevolences Paid
1	**Archdale** ..... Ran 1	....	184	1706	4328	7200	7200	....	125	249	249	104	104	948	948	253	253	252	....	1601	1601	1601
2	Asheboro: **Brower's-Legend Park**	6649	976	516	1242	2860	2860	400	....	75	75	31	31	287	287	76	76	....	....	485	485	485
	Brower's Chapel ..... Ran 5	6129	786	397	984	2260	2260	400	....	70	70	28	28	270	270	70	70	....	....	460	460	460
	Legend Park ..... Ran 66	520	190	117	258	600	600	....	....	5	5	3	3	17	17	6	6	....	....	25	25	25
3	**Calvary** ..... Ran 6	2964	672	1134	5572	5100	5100	500	....	192	192	80	80	734	734	196	196	....	....	1240	1240	1240
4	**Central** ..... Ran 8	242	1172	5762	21509	8000	8000	500	....	601	601	251	251	2293	2293	611	611	268	....	3871	3871	3872
5	**First** ..... Ran 16	18577	7600	2757	30794	9000	9000	1500	....	868	868	362	362	3313	3313	884	884	298	....	5595	5595	5595
6	**Giles-Charlotte**	818	2157	496	758	4000	4000	....	....	94	94	39	39	358	358	96	96	118	....	605	605	605
	Charlotte ..... Ran 10	350	1022	122	164	1760	1760	....	....	41	41	17	17	158	158	42	42	52	....	266	266	266
	Gile's Chapel ..... Ran 21	468	1135	374	594	2240	2240	....	....	53	53	22	22	200	200	54	54	66	....	339	339	339
7	**Grace-New Union**	852	796	386	875	3790	3790	350	....	94	69	39	28	358	358	96	70	56	....	605	605	446
	Grace ..... Ran 22	852	700	200	625	2200	2200	....	....	44	28	18	11	168	142	45	28	....	....	284	284	179
	New Union ..... Ran 44	....	96	186	250	1590	1590	350	....	50	41	21	17	190	216	51	42	56	....	321	321	267
8	**West Bend** ..... Ran 61	4043	848	1137	3049	5500	5500	....	....	131	131	55	55	501	501	134	134	182	....	848	848	848
9	**West Chapel-West Side**	2742	333	471	1013	3000	3000	....	....	75	66	31	27	287	287	76	67	85	....	485	485	428
	West Chapel ..... Ran 62	2486	318	289	674	1800	1800	....	....	45	39	19	16	172	172	46	41	51	....	291	291	254
	West Side ..... Ran 63	256	15	182	339	1200	1200	....	....	30	27	12	11	115	115	30	26	34	....	194	194	174
10	**Bethany-Gray's Chapel**	4383	2270	1265	4613	5400	5400	....	....	211	211	88	88	806	806	215	215	185	....	1361	1361	1361
	Bethany ..... Ran 2	4383	1546	727	2463	2700	2700	....	....	105	105	44	44	403	403	108	108	92	....	681	681	681
	Gray's Chapel ..... Ran 23	....	724	538	2150	2700	2700	....	....	106	106	44	44	403	403	107	107	93	....	680	680	680
11	**Bunker Hill-Sandy Ridge**	18074	2674	1057	3243	4800	4800	....	....	145	145	61	61	555	555	148	148	157	....	939	939	939
	Bunker Hill ..... For 7	6394	1325	598	1226	2400	2400	....	....	73	73	30	30	277	277	74	74	78	....	470	470	470
	Sandy Ridge ..... Gui 52	11680	1349	459	2017	2400	2400	....	....	72	72	31	31	278	278	74	74	79	....	469	469	469
12	**Cedar Falls-Central Falls**	....	1310	699	1112	4940	4940	....	....	131	131	55	55	501	501	134	134	162	....	848	848	848
	Cedar Falls ..... Ran 7	....	441	330	508	2590	2590	....	....	73	73	31	31	277	277	75	75	85	....	468	468	468
	Central Falls ..... Ran 9	....	869	369	604	2350	2350	....	....	58	58	24	24	224	224	59	59	77	....	380	380	380
13	**Coleridge**	....	5190	1337	2870	4900	4900	....	....	169	169	70	70	645	645	172	172	168	....	1089	1089	1089
	Concord ..... Ran 11	....	1716	638	1059	1811	1811	....	....	57	57	23	23	217	217	58	58	57	....	367	367	367
	Maple Springs ..... Ran 29	....	2443	354	665	1206	1206	....	....	44	44	18	18	169	169	45	45	44	....	286	286	286
	Mt. Olivet ..... Ran 34	....	659	130	590	855	855	....	....	28	28	11	11	107	107	29	29	27	....	179	179	179
	Rehobeth ..... Ran 55	....	372	215	556	1028	1028	....	....	40	40	18	18	152	152	40	40	40	....	257	257	257

14 Fairfield-Randolph Hills		11689	....	1173	2560	4200	4200	....	....	122	122	51	51	466	465	124	124	123	....	786	786	787
Fairfield	Gui 14	11350	....	705	....	3200	1772	....	....	101	101	42	42	385	384	102	102	105	....	648	648	649
Randolph Hills	Ran 67	339	....	468	....	1000	788	....	....	21	21	9	9	81	81	22	22	18	....	138	138	138
15 Fairview	Ran 14	3431	202	352	....	1600	1600	800	....	61	61	25	25	233	233	62	62	....	....	394	394	394
16 Franklinville	Ran 20	86	708	791	2766	5200	5200	....	....	136	136	57	57	519	519	139	139	168	....	876	876	876
17 High Point: **Calvary**	Gui 8	7491	1068	1472	9013	6500	6000	500	....	267	267	111	111	1021	1021	272	272	210	....	1725	1725	1725
18 College Village	Gui 66	7273	3226	800	2100	5000	5000	....	....	70	70	29	29	269	269	72	72	143	....	453	453	453
19 First	Gui 15	46720	4416	4513	36292	8200	13483	900	....	967	967	403	403	3689	3689	985	985	475	....	6229	6229	6229
20 Highland	Gui 26	....	735	814	912	4700	4700	....	....	117	117	49	49	448	448	119	119	115	....	756	756	756
21 Lebanon	Gui 31	8816	3155	2000	5488	6600	6600	....	....	262	263	110	110	1002	1002	268	268	192	....	1696	1696	1692
22 Main Street	Gui 33	4142	2427	2357	14369	8000	8000	....	....	474	474	198	198	1809	1808	483	483	280	....	3055	3055	3054
23 Mitchell's Grove	Gui 34	....	969	606	2880	5200	5200	....	....	145	145	61	61	555	555	148	148	147	....	939	939	939
24 Montlieu Avenue	Gui 35	6384	4706	1435	4020	7200	7272	....	....	211	211	88	88	806	806	215	215	245	....	1361	1361	1361
25 Northwood	Gui 43	2700	2886	2931	3982	4900	5000	....	....	75	75	31	31	287	287	76	76	157	....	485	485	485
26 Oakview	Gui 46	3286	837	2375	4703	6200	6000	200	....	235	235	98	98	895	895	239	239	186	....	1511	1511	1511
27 Rankin Memorial	Gui 50	8348	3078	1159	2409	6000	6000	....	....	202	202	84	84	770	770	205	205	196	....	1301	1276	1276
28 St. Timothy	Gui 55	600	....	244	1130	1200	1200	....	....	52	32	22	13	196	196	53	32	....	....	332	332	204
29 Ward Street	Gui 61	5300	3932	1185	5987	5800	5800	....	....	206	207	86	86	788	790	210	211	182	....	1331	1322	1322
30 Welch Memorial	Gui 62	9600	205	927	3064	5800	5800	....	200	164	164	68	68	627	627	167	167	192	....	1059	1059	1059
31 Wesley Memorial	Gui 63	....	124395	37956	85897	12000	17850	3000	....	2225	2224	926	927	8489	8489	2265	2265	772	50	14338	14338	14337
32 Jamestown	Gui 28	5024	5489	1162	6317	7000	7000	....	....	254	254	106	106	968	966	258	258	227	....	1634	1634	1631
33 Julian		4558	1082	1215	425	4750	3400	850	500	126	126	53	53	481	480	128	128	133	....	813	813	813
Bethel	Ran 4	....	145	226	110	....	1150	250	250	47	47	20	20	180	180	48	48	50	....	305	305	305
Julian	Gui 30	4558	824	589	216	....	950	250	250	32	32	13	13	120	120	32	32	33	....	203	203	203
Shiloh	Ran 58	....	113	400	99	....	1300	350	....	47	47	20	20	180	180	48	48	50	....	305	305	305
34 Liberty: **First**		3248	319	902	5909	6700	7175	....	....	251	251	105	105	957	957	255	255	227	....	1616	1616	1616
First	Ran 17	3248	319	872	5863	6700	6700	....	....	251	251	105	105	957	957	255	255	227	....	1616	1616	1616
Liberty Grove	Ran 28	....	....	30	46	....	475	....	....	....	....	....	....	....	....	....	....	....	....	....	....	....
35 Liberty Circuit		1650	2130	616	596	4500	4500	....	374	89	89	37	37	340	340	91	91	....	....	575	575	575
Bethany	Ran 3	1650	....	319	401	1500	1500	....	132	31	31	13	13	129	129	32	32	....	....	201	201	201
Randolph	Ran 54	....	....	48	81	600	600	....	30	18	18	6	6	53	53	14	14	....	....	86	86	86
Staley	Ran 59	....	30	108	39	1500	1500	....	132	23	23	9	9	85	85	22	22	....	....	143	143	143
White's Chapel	Ran 64	....	2100	141	75	900	900	....	80	17	17	9	9	73	73	23	23	....	....	145	145	145
36 Mt. Shepherd		....	....	225	....	1800	1200	600	....	42	42	18	18	161	161	43	43	35	....	273	273	273
Mt. Shepherd	Ran 36	....	....	225	....	1800	1200	600	....	42	42	18	18	161	161	43	43	35	....	273	273	273
Mt. View	Ran 31	....	....	....	....	....	....	....	....	....	....	....	....	....	....	....	....	....	....	....	....	....
37 Mt. Vernon		17094	1121	1050	584	5050	4150	900	....	155	155	65	65	591	591	158	158	133	....	998	998	998
Ebenezer	Ran 12	3212	460	270	159	....	913	225	....	34	34	14	14	130	130	35	35	30	....	220	220	220
Mt. Gilead	Ran 32	2382	30	420	65	....	913	225	....	34	34	15	15	130	130	35	35	29	....	220	220	220
Mt. Pleasant	Ran 35	....	591	60	120	....	913	225	....	34	34	14	14	130	130	35	35	29	....	219	219	219
Mt. Vernon	Ran 38	11500	40	300	240	....	1411	225	....	53	53	22	22	201	201	53	53	45	....	339	339	339
38 Oakdale-Burnett's Chapel		13072	916	841	3208	4600	4600	800	240	169	169	70	70	645	645	172	172	185	....	1089	1089	1089
Burnett's Chapel	Gui 6	9223	380	528	1362	1800	1800	400	....	68	68	28	28	258	258	69	69	74	....	436	436	436
Oakdale	Gui 44	3849	536	313	1846	2800	2800	400	240	101	101	42	42	387	387	103	103	111	....	653	653	653
39 Old Union-Mt. Lebanon		3101	8324	914	2679	5600	5600	....	38	127	127	53	53	484	484	129	129	....	....	817	817	817
Mt. Lebanon	Ran 33	3101	8324	639	2517	3360	3360	....	38	76	76	32	32	290	290	77	77	....	....	490	490	490
Old Union	Ran 47	....	....	276	162	2240	2240	....	....	51	51	21	21	194	194	52	52	....	....	327	327	327
40 Ramseur: **Jordan Memorial**	Ran 25	....	1921	754	7677	5700	5700	900	....	216	216	90	90	824	824	220	220	200	44	1390	1390	1390
41 Randleman: **First**	Ran 18	2700	....	3147	10218	5900	5900	....	....	286	287	120	119	1092	1092	291	292	175	....	1847	1847	1845
42 Randleman Circuit		915	350	1502	1719	5650	5750	700	....	211	211	88	88	806	806	215	215	187	....	1361	1361	1361
Level Cross	Ran 26	....	....	525	489	1900	1900	250	....	79	79	33	33	302	302	80	80	70	....	510	510	510
New Salem	Ran 43	....	350	615	1130	1950	1950	250	....	79	79	33	33	302	302	81	81	70	....	511	511	511
Worthville	Ran 65	915	....	362	100	1800	1800	200	....	53	53	22	22	202	202	54	54	47	....	340	340	340

List Number	CHARGE AND CHURCH	LOCAL CHURCH EXP.				MINISTERIAL SUPPORT												66	67	BENEVOLENCES		
		51 Paid on Principal and Interest on Old Indebtedness, Loans, Mortgages, Etc.	52 Paid for Buildings and Improvements (Not Inc. Loans, Mortgages, Etc.)	53 Paid for Church School Lesson Materials, Supplies, Administration, etc.	54 Paid Other Current Expenses, Etc.	55a Pastor's Salary Claim	56c Total Paid Pastor and Associate(s)	57c Total Travel Allowance Paid	58c Total Utilities Paid	59a Dist. Superintendent's Fund—Apportioned	59b Dist. Superintendent's Fund—Paid	60a Episcopal Fund—Apportioned	60b Episcopal Fund—Paid	61a Conference Claimants' Fund—Apportioned	61b Conference Claimants' Fund—Paid	62a Minimum Salary Fund—Apportioned	62b Minimum Salary Fund—Paid	Jurisdictional, Area, Conf. and District Administration Funds Paid	Interdenominational Co-operation Fund Paid	72a World Service and Conf. Benevolences Apportioned	72b World Service and Conf. Benevolences Accepted	72c World Service and Conf. Benevolences Paid
43	**Seagrove**	....	**2495**	**644**	**1038**	**3580**	**3580**	....	....	**108**	**86**	**45**	**36**	**412**	**412**	**110**	**88**	**121**	....	**696**	**696**	**558**
	Mt. Zion ... Ran 40	....	....	125	109	730	730	....	....	....	20	....	9	....	100	....	21	24	....	....	....	96
	Pleasant Hill ... Ran 52	....	2228	423	395	1207	1207	....	....	....	18	....	9	....	87	....	20	42	....	....	....	100
	Seagrove ... Ran 57	....	267	96	453	1643	1643	....	....	....	48	....	18	....	225	....	47	55	....	....	....	362
44	**South Randolph**	**3867**	**19414**	**1242**	**2388**	**4600**	**3800**	**800**	....	**155**	**155**	**65**	**65**	**591**	**591**	**158**	**158**	**129**	....	**998**	**998**	**998**
	Flag Springs ... Ran 19	3867	18038	607	1628	2116	1748	367	....	71	71	30	30	272	272	73	73	59	....	459	459	459
	New Hope ... Ran 42	....	856	470	497	1610	1330	280	....	55	55	23	23	207	207	55	55	45	....	349	349	349
	Pisgah ... Ran 49	....	520	165	263	874	722	153	....	29	29	12	12	112	112	30	30	25	....	190	190	190
45	**Spring Hill** ... Dvd 46	**7649**	....	**746**	**2763**	**5000**	**5000**	....	....	**141**	**141**	**59**	**59**	**537**	**537**	**143**	**143**	**150**	....	**908**	**908**	**908**
46	Trinity: **Memorial** ... Ran 30	**8824**	**2459**	**665**	**3000**	**4800**	**5000**	....	....	**164**	**164**	**68**	**68**	**627**	**627**	**167**	**167**	....	....	**1059**	**1059**	**1059**
47	**Vickery** ... Gui 60	....	**514**	**760**	**2323**	**5200**	**5200**	**300**	....	**145**	**145**	**61**	**61**	**555**	**555**	**148**	**148**	....	....	**939**	**939**	**939**
	Total	**256912**	**229661**	**98198**	**319394**	**253220**	**260950**	**14500**	**1477**	**11665**	**11591**	**4866**	**4833**	**44526**	**44523**	**11879**	**11803**	**7616**	**94**	**75212**	**75178**	**74687**

List Number	CHARGE AND CHURCH		BENEVOLENCES								OTHER CONFERENCE BENEVOLENCES													99
			73 World Service Special Gifts	74 General Advance Specials	75 One Great Hour of Sharing	76 Fellowship of Suffering and Service	77 Television-Radio Ministry Fund	78 Methodist Student Day	79 Methodist Youth Fund	80 Race Relations Sunday	83 Christian Education Sunday	84 Operational Expenses: Colleges, Universities, Seminaries	85 Operational Expenses: Wesley Foundations	86 Capital Expenditures: Colleges, Universities, Seminaries and Wesley Foundations	88 Conference Advance Specials	89 Hospitals	90 Homes for Children, Youth and the Aged	91 Commitment Day	92 Methodist Builders Club	93 District Missions	94 All Other Benevolences	95 WSCS (Includ. WSG), Cash Sent to District or Conference Treas.	Grand Total Paid (Add Cols. 51-95 Using PAID items only)
1	**Archdale**	Ran 1	....	3846	....	29	....	13	....	18	27	1122	....	....	....	61	889	14	175	512	397	784	24837
2	Asheboro: **Brower's-Legend Park**		....	106	18	70	....	4	25	5	8	339	....	....	....	18	268	4	25	159	70	347	15063
	Brower's Chapel	Ran 5	....	106	18	63	....	4	25	5	6	318	....	....	....	15	250	4	25	159	70	327	13249
	Legend Park	Ran 66	....	....	....	7	....	....	....	....	2	21	....	....	....	3	18	....	....	....	....	20	1814
3	**Calvary**	Ran 6	....	125	....	....	....	10	20	14	21	868	....	....	....	47	688	10	60	377	142	290	21056
4	**Central**	Ran 8	....	2775	69	52	....	31	125	44	65	2708	....	750	25	146	2146	33	579	....	671	1747	57047
5	**First**	Ran 16	....	4700	123	200	....	44	200	63	95	3915	....	....	....	212	3102	47	1140	1363	2037	2928	101717
6	**Giles-Charlotte**		....	180	45	....	....	5	....	7	10	422	....	....	....	23	336	5	30	148	146	....	10896
	Charlotte	Ran 10	....	30	20	....	....	2	....	3	4	186	....	....	....	10	148	2	....	....	56	....	4455
	Gile's Chapel	Ran 21	....	150	25	....	....	3	....	4	6	236	....	....	....	13	188	3	30	148	90	....	6441
7	**Grace-New Union**		....	48	....	21	....	3	....	5	7	311	....	....	....	17	247	4	35	60	69	112	9015
	Grace	Ran 22	....	18	....	14	....	1	....	2	2	123	....	....	....	7	99	2	35	....	19	64	5351
	New Union	Ran 44	....	30	....	7	....	2	....	3	5	188	....	....	....	10	148	2	....	60	50	48	3664
8	**West Bend**	Ran 61	....	118	....	....	....	7	75	10	14	592	....	....	35	32	469	7	....	314	278	123	18502
9	**West Chapel-West Side**		....	69	....	9	....	3	....	5	7	299	....	....	23	16	237	4	20	163	78	47	9499
	West Chapel	Ran 62	....	45	....	9	....	2	....	3	5	209	....	....	23	11	166	2	10	110	47	35	6817
	West Side	Ran 63	....	24	....	....	....	1	....	2	2	90	....	....	....	5	71	2	10	53	31	12	2682
10	**Bethany-Gray's Chapel**		....	1271	....	....	....	11	....	15	23	952	....	....	75	51	755	12	326	644	169	480	25581
	Bethany	Ran 2	....	951	....	....	....	6	....	6	11	476	....	....	75	26	377	6	225	309	84	298	16102
	Gray's Chapel	Ran 23	....	320	....	....	....	5	....	9	12	476	....	....	....	25	378	6	101	335	85	182	9479
11	**Bunker Hill-Sandy Ridge**		....	190	....	....	....	7	....	11	16	656	....	300	....	35	519	8	145	355	142	110	34347
	Bunker Hill	For 7	....	85	....	....	....	3	....	6	8	328	....	....	....	17	260	4	70	158	71	60	14015
	Sandy Ridge	Gui 52	....	105	....	....	....	4	....	5	8	328	....	300	....	18	259	4	75	197	71	50	20332
12	**Cedar Falls-Central Falls**		....	65	10	10	10	7	51	10	14	592	....	....	....	32	469	7	105	269	160	366	12069
	Cedar Falls	Ran 7	....	35	5	5	5	4	....	6	8	328	....	....	....	17	261	4	60	166	63	178	6013
	Central Falls	Ran 9	....	30	5	5	5	3	51	4	6	264	....	....	....	15	208	3	55	103	97	188	6056
13	**Coleridge**		....	....	50	50	25	9	15	12	18	762	....	....	....	41	604	9	220	442	394	317	19578
	Concord	Ran 11	....	....	17	17	8	3	15	4	6	255	....	....	....	14	204	3	120	140	106	80	6995
	Maple Springs	Ran 29	....	....	13	13	7	2	....	3	5	199	....	....	....	10	159	2	35	120	103	20	5965
	Mt. Olivet	Ran 34	....	....	8	8	4	2	....	2	3	127	....	....	....	7	99	2	30	72	92	133	3204
	Rehobeth	Ran 55	....	....	12	12	6	2	....	3	4	181	....	....	....	10	142	2	35	110	93	84	3414

List Number	CHARGE AND CHURCH		BENEVOLENCES								OTHER CONFERENCE BENEVOLENCES													99
			73 World Service Special Gifts	74 General Advance Specials	75 One Great Hour of Sharing	76 Fellowship of Suffering and Service	77 Television-Radio Ministry Fund	78 Methodist Student Day	79 Methodist Youth Fund	80 Race Relations Sunday	83 Christian Education Sunday	84 Operational Expenses: Colleges, Universities, Seminaries	85 Operational Expenses: Wesley Foundations	86 Capital Expenditures: Colleges, Universities, Seminaries and Wesley Foundations	88 Conference Advance Specials	89 Hospitals	90 Homes for Children, Youth and the Aged	91 Commitment Day	92 Methodist Builders Club	93 District Missions	94 All Other Benevolences	95 WSCS (Includ. WSG), Cash Sent to District or Conference Treas.	Grand Total Paid (Add Cols. 51-95 Usnc PAID items only.)
14	**Fairfield-Randolph Hills**		....	402	33	30	....	6	18	9	13	550	....	75	26	30	436	6	140	711	127	512	24418
	Fairfield	Gui 14	....	348	23	25	....	5	18	7	11	454	....	75	26	25	360	5	95	175	105	384	20551
	Randolph Hills	Ran 67	....	54	10	5	....	1	....	2	2	96	....	....	....	5	76	1	45	536	22	128	3867
15	**Fairview**	Ran 14	....	....	60	....	....	3	....	4	7	275	....	211	....	15	218	3	....	138	....	....	8094
16	**Franklinville**	Ran 20	....	284	52	52	....	7	10	10	15	614	....	....	....	33	487	7	225	210	241	292	13985
17	High Point. **Calvary**	Gui 8	....	300	....	....	....	14	40	19	29	1206	....	500	....	65	956	15	285	605	335	630	34149
18	**College Village**	Gui 66	....	120	10	6	....	4	30	10	8	317	....	....	....	17	252	4	250	133	145	150	20891
19	**First**	Gui 15	....	2500	64	70	....	49	200	70	105	4359	....	....	....	236	3455	53	730	1410	2831	3522	138726
20	**Highland**	Gui 26	....	125	....	....	....	6	25	9	13	529	....	....	....	29	419	6	80	216	196	224	10552
21	**Lebanon**	Gui 31	950	103	24	34	....	13	....	19	29	1185	....	....	....	64	940	15	452	508	260	1011	35193
22	**Main Street**	Gui 33	....	250	66	50	....	25	35	35	52	2136	....	....	....	116	1693	26	330	827	507	950	44690
23	**Mitchell's Grove**	Gui 34	....	540	9	....	....	7	55	11	16	656	....	....	25	35	519	8	95	188	131	221	14166
24	**Montlieu Avenue**	Gui 35	....	225	185	117	....	11	65	15	23	952	....	....	....	51	755	12	205	423	379	282	30443
25	**Northwood**	Gui 43	....	90	10	10	10	4	30	5	8	339	....	9	29	18	268	10	90	196	164	98	19998
26	**Oakview**	Gui 46	75	925	....	40	....	12	25	17	26	1058	....	....	850	57	839	13	60	500	344	589	25995
27	**Rankin Memorial**	Gui 50	....	355	38	34	....	10	55	15	22	910	....	667	....	49	746	11	115	389	473	996	28612
28	**St. Timothy**	Gui 55	....	30	....	....	....	1	....	2	3	143	....	....	....	8	114	2	30	....	15	65	4064
29	**Ward Street**	Gui 61	....	656	50	50	20	11	40	15	23	934	....	....	50	50	740	11	405	411	437	627	29590
30	**Welch Memorial**	Gui 62	....	1000	57	51	....	8	142	12	18	741	....	800	54	40	587	9	25	329	194	324	26464
31	**Wesley Memorial**	Gui 63	....	6617	250	191	....	113	250	162	243	10030	....	3000	....	542	7947	121	1798	2221	3922	5538	341107
32	**Jamestown**	Gui 28	....	850	100	50	23	14	144	19	28	1143	....	....	....	62	905	14	165	578	619	761	33909
33	**Julian**		....	135	34	....	30	6	15	13	9	569	....	....	....	31	450	7	60	95	98	606	15921
	Bethel	Ran 4	....	45	12	....	10	2	5	5	3	213	....	....	....	12	168	3	30	....	36	112	3437
	Julian	Gui 30	....	45	11	....	10	2	5	3	3	143	....	....	....	7	114	1	15	95	26	123	8573
	Shiloh	Ran 58	....	45	11	....	10	2	5	5	3	213	....	....	....	12	168	3	15	....	36	371	3811
34	Liberty, **First**		....	193	25	276	....	13	90	18	28	1133	....	....	....	62	898	14	95	200	265	523	24797
	First	Ran 17	....	82	25	276	....	13	90	18	28	1133	....	....	....	62	898	14	95	200	265	523	24135
	Liberty Grove	Ran 28	....	111	....	....	....	....	....	....	....	....	....	....	....	....	....	....	....	....	....	....	662
35	**Liberty Circuit**		45	....	....	....	....	5	....	6	10	402	....	....	....	22	318	5	....	276	....	120	12207
	Bethany	Ran 3	15	....	....	....	....	1	....	2	3	141	....	....	....	8	112	2	....	120	....	60	4872
	Randolph	Ran 54	5	....	....	....	....	....	....	1	1	60	....	....	....	3	48	1	....	38	....	....	1093
	Staley	Ran 59	10	....	....	....	....	1	....	1	2	101	....	....	....	6	79	1	....	76	....	35	2403
	White's Chapel	Ran 64	15	....	....	....	....	3	....	2	4	100	....	....	....	5	79	1	....	42	....	25	3839

36 Mt. Shepherd	....	38	....	....	....	2	....	3	5	190	....	....	....	10	151	2	....	106	33	29	3166
Mt. Shepherd ... Ran 36	....	38	....	....	....	2	....	3	5	190	....	....	....	10	151	2	....	106	33	29	3166
Mt. View ... Ran 31	....	....	....	....	....	....	....	....	....	....	....	....	....	....	....	....	....	....	....	....	....
37 Mt. Vernon	....	145	21	10	25	8	25	11	17	698	....	....	....	38	553	8	70	165	284	237	29314
Ebenezer ... Ran 12	....	32	16	2	....	2	25	2	4	154	....	....	....	8	122	2	....	25	86	92	6274
Mt. Gilead ... Ran 32	....	32	....	....	....	2	....	3	4	154	....	....	....	8	122	2	....	25	56	....	4906
Mt. Pleasant ... Ran 35	....	32	....	....	....	1	....	2	3	153	....	....	....	8	121	1	10	40	33	....	2774
Mt. Vernon ... Ran 38	....	49	5	8	25	3	....	4	6	237	....	....	....	14	188	3	60	75	109	145	15360
38 Oakdale-Burnett's Chapel	....	325	....	35	....	9	20	12	18	762	....	....	12	41	604	9	10	330	210	176	28580
Burnett's Chapel ... Gui 6	....	125	....	25	....	4	....	5	7	305	....	....	6	16	242	4	5	163	76	60	15669
Oakdale ... Gui 44	....	200	....	10	....	5	20	7	11	457	....	....	6	25	362	5	5	167	134	116	12911
39 Old Union-Mt. Lebanon	....	80	....	....	....	6	....	9	14	570	....	....	....	30	453	7	35	250	....	....	23720
Mt. Lebanon ... Ran 33	....	65	....	....	....	4	....	5	8	300	....	....	....	20	272	4	20	230	....	....	19871
Old Union ... Ran 47	....	15	....	....	....	2	....	4	6	270	....	....	....	10	181	3	15	20	....	....	3849
40 Ramseur: **Jordan Memorial** ... Ran 25	....	315	50	25	25	11	100	16	24	973	....	....	50	53	771	12	280	301	632	784	24358
41 Randleman: **First** ... Ran 18	....	400	14	40	....	14	100	21	32	1291	....	....	104	70	1022	15	510	486	328	715	30937
42 Randleman Circuit	....	473	11	11	11	11	75	15	23	952	....	613	....	51	755	12	280	422	118	189	17826
Level Cross ... Ran 26	....	201	3	3	3	4	10	5	8	357	....	375	....	19	280	4	145	142	118	23	5938
New Salem ... Ran 43	....	140	3	3	3	4	65	6	9	357	....	....	....	19	280	5	115	189	....	166	6835
Worthville ... Ran 65	....	132	5	5	5	3	....	4	6	238	....	238	....	13	195	3	20	91	....	....	5053
43 Seagrove	....	45	14	13	....	4	46	6	9	391	....	....	8	21	310	5	30	300	147	82	10489
Mt. Zion ... Ran 40	....	15	....	1	....	1	....	2	3	92	....	....	....	5	75	1	....	91	24	....	1625
Pleasant Hill ... Ran 52	....	15	....	....	....	....	....	....	2	91	....	....	....	5	71	1	....	125	56	18	4913
Seagrove ... Ran 57	....	15	14	12	....	3	46	4	4	208	....	....	8	11	164	3	30	84	67	64	3951
44 South Randolph	....	695	31	68	....	8	....	11	17	698	....	105	....	38	553	8	160	345	252	153	36749
Flag Springs ... Ran 19	....	300	10	20	....	4	....	5	8	321	....	....	....	18	254	4	55	158	120	73	28569
New Hope ... Ran 42	....	395	21	33	....	3	....	4	6	244	....	....	....	13	194	3	85	122	82	40	5412
Pisgah ... Ran 49	....	....	....	15	....	1	....	2	3	133	....	105	....	7	105	1	20	65	50	40	2768
45 Spring Hill ... Dvd 46	....	80	10	12	....	7	38	11	15	635	....	....	....	34	503	8	25	332	525	299	20630
46 Trinity: **Memorial** ... Ran 30	....	351	....	23	....	8	25	12	18	741	....	....	....	40	587	9	30	340	245	506	24968
47 Vickery ... Gui 60	....	128	....	24	....	7	45	11	16	656	....	....	....	35	519	8	35	264	370	110	13173
Total	1070	32268	1533	1763	179	591	2262	852	1261	52276	....	7030	1366	2824	41452	639	9960	19011	19540	28972	1561088

List Number	CHARGE AND CHURCH	CHURCH MEMBERSHIP													CHURCH SCHOOL MEMBERSHIP							
		1 Total Full Members Reported Last Year	2 Rec. this year on Profession of Faith or Restored	3 Received by Transfer from Other Methodist Churches	4 Received from Other Denominations	5 Removed by Transfer to Other Methodist Churches	6 Removed by Q. C. Action or Withdrawn	7 Removed by Transfer to Other Denominations	8 Removed by Death	9 Total Full Members	10 Average Attendance at Sunday Morning Worship Service(s)	11 Baptisms—Infants presented by Parents or Guardians	12 Baptisms—All Others, Children, Youth, Adults	13 Preparatory Members Now on Roll (Baptized Children under 16)	16 Total Officers, Teachers and Other Leaders (Do not include in 17-22)	17 Children—(0-11 Years) in Entire Church School (Except Nursery Home Members)	18 Nursery Home Members	19 Youth (12-21 Years) in entire Church School (Except Youth Home and Ext. Members)	20 Youth Home and Extension Members	21 Adults (22 and older) in entire Church School (Except Adult Home and Ext. Members)	22 Adult Home and Extension Members	23 Total Church School Membership (Add Columns 16-22, inclusive)
1	**Alexander** ..... Rut 1	116	6	4	5	2	....	2	1	126	65	....	3	11	12	33	....	18	....	48	....	111
2	**Avondale-Henrietta**	223	....	2	2	....	....	1	3	223	92	1	....	10	21	28	2	11	....	105	6	173
	Avondale ..... Rut 2	139	....	....	2	....	....	1	2	138	62	1	....	2	14	14	2	6	....	75	4	115
	Henrietta ..... Rut 11	84	....	2	....	....	....	....	1	85	30	....	....	8	7	14	....	5	....	30	2	58
3	**Bakersville**	216	4	4	....	5	....	13	18	188	72	....	2	6	13	22	....	28	....	56	....	119
	Bakersville ..... Mit 1	140	4	4	....	5	....	....	2	141	33	....	2	6	8	12	....	20	....	34	....	74
	Bethlehem ..... Mit 2	76	....	....	....	....	....	13	16	47	39	....	....	....	5	10	....	8	....	22	....	45
4	**Bethel** ..... Bur 3	175	3	2	....	6	....	....	3	171	110	....	3	10	12	28	....	32	....	117	....	189
5	**Broad River**	409	10	....	....	7	....	....	4	408	200	2	10	66	41	58	....	45	....	200	....	344
	Kistler's Chapel ..... Rut 14	99	3	....	....	....	....	....	2	100	50	....	3	27	15	25	....	8	....	47	....	95
	Providence ..... Rut 20	190	7	....	....	4	....	....	2	191	110	1	7	33	14	27	....	20	....	93	....	154
	Tanner's Grove ..... Rut 25	110	....	....	....	3	....	....	....	107	40	1	....	6	12	6	....	17	....	60	....	95
	Union ..... Rut 27	10	....	....	....	....	....	....	....	10	....	....	....	....	....	....	....	....	....	....	....	....
6	**Burke-McDowell**	392	12	4	....	....	....	....	6	402	252	2	9	4	43	65	11	73	....	222	18	432
	Bethel ..... Bur 4	155	6	....	....	....	....	....	....	161	120	....	3	3	18	11	7	28	....	139	2	205
	Pinnacle ..... McD 13	90	....	....	....	....	....	....	5	85	42	....	....	1	7	26	1	27	....	31	2	94
	Snow Hill ..... Bur 28	71	6	2	....	....	....	....	1	78	60	2	6	....	18	28	1	10	....	16	6	79
	Trinity ..... McD 17	76	....	2	....	....	....	....	....	78	30	....	....	....	....	....	2	8	....	36	8	54
7	**Caroleen** ..... Rut 4	214	5	2	....	4	....	1	2	214	102	....	5	11	27	57	4	25	....	82	6	201
8	**Cliffside-Chase Wesley**	295	3	6	....	2	....	4	7	291	....	1	1	19	27	46	8	27	12	94	36	250
	Chase Wesley ..... Rut 29	68	1	3	....	....	....	2	2	68	....	1	....	8	8	15	4	12	3	24	2	68
	Cliffside ..... Rut 6	227	2	3	....	2	....	2	5	223	....	....	1	11	19	31	4	15	9	70	34	182
9	**Connelly Springs**	185	4	2	3	2	....	....	6	186	95	2	4	12	20	22	3	28	6	68	8	155
	Bollinger's Chapel ..... Bur 6	117	3	....	1	2	....	....	5	114	65	1	3	7	13	19	1	16	3	43	5	100
	Connelly Springs ..... Bur 8	68	1	2	2	....	....	....	1	72	30	1	1	5	7	3	2	12	3	25	3	55
10	Drexel: **Bethlehem** ..... Bur 5	209	5	....	5	....	16	....	3	200	125	3	3	16	21	45	7	41	2	102	3	221
11	Forest City: **First** ..... Rut 7	691	1	26	4	6	....	4	10	702	257	9	1	54	40	107	11	73	22	148	22	423
12	**Pleasant Grove** ..... Rut 19	385	....	....	....	7	33	4	4	337	150	8	....	28	14	64	8	40	15	120	25	286
13	**Friendship-Shady Grove**	428	....	5	1	....	....	1	6	427	260	5	....	51	32	111	....	91	....	187	22	443
	Friendship ..... Bur 13	188	....	5	1	....	....	....	1	193	105	3	....	31	17	39	....	43	....	72	10	181
	Shady Grove ..... Bur 27	240	....	....	....	....	....	1	5	234	155	2	....	20	15	72	....	48	....	115	12	262
14	**Gilkey**	230	11	....	....	1	....	1	4	235	....	....	11	8	20	33	8	25	5	101	6	198
	Gilboa ..... Rut 8	73	2	....	....	1	....	1	2	71	....	....	2	2	5	3	2	3	....	29	1	43
	Gilkey ..... Rut 9	95	6	....	....	....	....	....	1	100	....	....	6	4	11	20	4	19	4	50	4	112
	Thermal City ..... Rut 26	62	3	....	....	....	....	....	1	64	....	....	3	2	4	10	2	3	1	22	1	43

15 Glen Alpine	Bur 15	359	5	1	2	2	21	2	3	339	133	....	1	22	17	41	1	40	9	88	6	202
16 Hildebran		223	8	2	3	....	....	3	4	229	132	5	5	33	16	49	5	42	....	91	....	203
Hildebran	Bur 16	166	4	2	2	....	....	3	2	169	80	3	1	30	10	21	3	29	....	50	....	113
Warlick's Chapel	Bur 31	57	4	....	1	....	....	....	2	60	52	2	4	3	6	28	2	13	....	41	....	90
17 Marion: **Clinchfield**	McD 3	273	1	3	....	8	46	14	....	209	79	....	1	25	19	65	7	54	5	95	4	249
18 Cross Mills		372	1	3	....	9	34	5	2	326	140	1	....	31	35	34	....	44	....	165	6	284
Cross Mills	McD 5	247	....	3	....	8	18	5	1	218	93	....	....	15	20	22	....	35	....	110	5	192
West Marion	McD 18	125	1	....	....	1	16	....	1	108	47	1	....	16	15	12	....	9	....	55	1	92
19 East Marion	McD 6	200	6	3	2	....	....	2	1	208	....	....	6	7	32	36	....	23	5	75	5	176
20 First	McD 8	650	6	17	4	29	....	6	10	632	219	2	2	50	25	73	7	70	40	182	25	422
21 St. Mark's-Concord		228	....	4	1	1	....	2	3	227	123	1	....	4	20	58	....	43	....	119	....	240
Concord	McD 4	118	....	3	1	....	....	2	3	117	70	1	....	4	9	32	....	20	....	55	....	116
St. Mark's	McD 19	110	....	1	....	1	....	....	....	110	53	....	....	....	11	26	....	23	....	64	....	124
22 Marion Circuit		295	6	5	4	4	....	1	6	299	....	2	6	20	31	67	....	52	....	134	....	284
Glenwood	McD 9	121	2	1	2	4	....	1	1	120	....	....	2	4	12	14	....	26	....	52	....	104
Pleasant Grove	McD 14	33	....	....	....	....	....	....	....	33	....	....	....	....	5	14	....	5	....	26	....	50
Providence	McD 16	141	4	4	2	....	....	....	5	146	....	2	4	16	14	39	....	21	....	56	....	130
23 Mill Spring		250	2	1	....	....	24	....	1	228	168	....	1	7	29	61	7	57	....	114	5	273
Bethlehem	Pol 1	57	....	....	....	....	....	....	....	57	35	....	....	3	8	16	3	15	....	25	....	67
Gray's Chapel	Pol 2	27	....	....	....	....	....	....	....	27	18	....	....	....	7	6	....	9	....	18	2	42
Lebanon	Pol 3	57	....	....	....	....	....	....	....	57	45	....	....	2	7	11	....	11	....	34	....	63
Manus Chapel	Pol 4	24	....	....	....	....	24	....	....	....	....	....	....	....	....	....	....	....	....	....	....	....
New Hope	Pol 5	85	2	1	....	....	....	....	1	87	70	....	1	2	7	28	4	22	....	37	3	101
24 Morganton: **First**	Bur 11	1354	18	20	5	38	6	13	18	1322	325	10	11	181	93	237	32	163	70	308	22	925
25 North Morganton	Bur 23	337	5	6	4	3	....	3	1	345	90	3	6	10	24	58	....	29	14	125	6	256
26 Salem	Bur 26	318	3	5	4	2	10	3	....	315	150	3	2	29	27	53	5	48	....	142	5	280
27 St. Luke's-Zion		166	7	4	....	1	2	4	4	166	89	....	1	19	25	35	6	21	4	77	10	178
St. Luke's	Bur 29	50	1	4	....	....	2	1	1	51	20	....	1	5	6	13	3	3	....	30	2	57
Zion	Bur 32	116	6	....	....	1	....	3	3	115	69	....	....	14	19	22	3	18	4	47	8	121
28 St. Matthews-Zion Memorial		402	6	3	....	4	....	2	3	402	230	2	2	9	40	88	....	50	....	173	....	351
St. Matthews	Bur 30	245	3	1	....	3	....	....	1	245	140	....	....	4	27	63	....	30	....	91	....	211
Zion Memorial	Bur 33	157	3	2	....	1	....	2	2	157	90	2	2	5	13	25	....	20	....	82	....	140
29 Morganton Circuit		346	1	1	....	5	....	....	4	339	145	2	1	15	22	82	8	51	....	166	6	335
Denton's Chapel	Bur 9	69	1	....	....	....	....	....	....	70	40	....	1	....	7	24	5	21	....	46	3	106
Gilboa	Bur 14	2	....	....	....	....	....	....	1	1	....	....	....	....	....	....	....	....	....	....	....	....
Mt. Pleasant	Bur 22	112	....	....	....	....	....	....	1	111	40	1	....	8	8	25	2	22	....	50	3	110
Oak Forest	Bur 24	163	....	1	....	5	....	....	2	157	65	1	....	7	7	33	1	8	....	70	....	119
30 Mt. Harmony		211	13	5	1	5	....	....	3	222	145	5	13	57	32	66	....	28	11	85	11	233
Burke's Chapel	Bur 7	89	11	1	1	....	....	....	1	101	80	4	11	38	20	42	....	15	....	30	3	117
Mt. Harmony	Bur 21	122	2	4	....	5	....	....	2	121	65	1	2	19	12	24	....	13	....	55	8	116
31 Mount Hebron		269	7	1	4	2	....	....	6	273	....	....	7	11	20	59	3	47	....	96	6	231
Centennial	Rut 5	74	2	....	2	1	....	....	2	75	....	....	2	3	5	14	2	10	....	21	3	58
Mount Hebron	Rut 15	110	5	1	1	1	....	....	3	113	....	....	5	4	8	23	....	14	....	41	1	87
Pisgah	Rut 18	85	....	....	1	....	....	....	1	85	....	....	....	4	7	22	1	23	....	31	2	86
32 Nebo-Pleasant Hill		188	2	....	....	1	....	2	1	186	....	1	....	9	16	39	....	25	....	92	....	172
Nebo	McD 11	122	2	....	....	....	....	....	....	121	....	1	....	6	9	16	....	10	....	57	....	92
Pleasant Hill	McD 15	66	....	....	....	1	....	2	1	65	....	....	....	3	7	23	....	15	....	35	....	80
33 Oak Grove-Salem		389	1	5	2	3	....	1	3	390	200	2	....	24	28	45	4	59	....	176	17	329
Oak Grove	Rut 17	249	....	3	....	....	....	1	2	246	122	2	....	12	15	22	3	34	....	116	12	202
Salem	Rut 22	140	1	2	2	3	....	....	1	144	78	....	....	12	13	23	1	25	....	60	5	127
34 Oak Hill	Bur 25	250	8	4	7	....	....	1	5	263	128	....	6	39	25	58	2	28	2	100	5	220

List Number	CHARGE AND CHURCH	CHURCH MEMBERSHIP													CHURCH SCHOOL MEMBERSHIP							
		1 Total Full Members Reported Last Year	2 Rec. this year on Profession of Faith or Restored	3 Received by Transfer from Other Methodist Churches	4 Received from Other Denominations	5 Removed by Transfer to Other Methodist Churches	6 Removed by Q. C. Action or Withdrawn	7 Removed by Transfer to Other Denominations	8 Removed by Death	9 Total Full Members	10 Average Attendance at Sunday Morning Worship Service(s)	11 Baptisms—Infants presented by Parents or Guardians	12 Baptisms—All Others, Children, Youth, Adults	13 Preparatory Members Now on Roll (Baptized Children under 16)	16 Total Officers, Teachers and Other Leaders (Do not include in 17-22)	17 Children—(0-11 Years) in Entire Church School (Except Nursery Home Members)	18 Nursery Home Members	19 Youth (12-21 Years) in entire Church School (Except Youth Home and Ext. Members)	20 Youth Home and Extension Members	21 Adults (22 and older) in entire Church School (Except Adult Home and Ext. Members)	22 Adult Home and Extension Members	23 Total Church School Membership (Add Columns 16-22, inclusive)
35	**Old Fort**	242	7	5	2	7	....	2	5	242	92	2	5	6	17	37	9	24	5	61	16	169
	Bethel ... McD 1	54	5	....	....	2	....	1	1	55	22	....	4	1	7	10	4	6	....	4	3	34
	Old Fort ... McD 12	188	2	5	2	5	....	1	4	187	70	2	1	5	10	27	5	18	5	57	13	135
36	**Old Fort Circuit**	200	8	1	4	6	....	1	3	203	....	....	8	....	19	42	....	53	....	124	....	238
	Carson's Chapel ... McD 2	32	....	....	....	2	....	....	1	29	....	....	....	....	5	6	....	7	....	19	....	37
	Ebenezer ... McD 7	168	8	1	4	4	....	1	2	174	....	....	8	....	14	36	....	46	....	105	....	201
37	**Red Hill-Tipton Hill**	293	4	....	1	3	3	1	4	287	....	....	7	8	23	31	....	25	....	74	12	165
	Dayton Bend ... Yan 6	99	....	....	1	1	....	....	3	96	....	....	....	4	5	10	....	12	....	34	3	64
	Kona ... Mit 3	31	3	....	....	2	3	1	1	27	....	....	3	....	5	5	....	6	....	9	....	25
	Red Hill ... Mit 5	79	....	....	....	....	....	....	....	79	....	....	3	4	8	16	....	5	....	16	6	51
	Tipton Hill ... Mit 7	84	1	....	....	....	....	....	....	85	....	....	1	....	5	....	....	2	....	15	3	25
38	Rutherford Col.: **Abernethy Mem.** Bur 1	294	7	4	1	13	....	....	3	290	121	1	3	36	18	39	2	35	15	65	1	175
39	Rutherfordton: **First**	496	5	13	2	12	....	2	4	498	245	3	2	57	32	101	12	57	....	162	13	377
40	**Spindale** ... Rut 23	436	6	6	4	6	....	....	....	446	152	3	2	84	19	57	12	44	17	140	8	297
41	**Spruce Pine**	328	14	2	7	6	....	2	4	339	135	5	6	44	18	42	1	30	....	119	4	214
	Penland ... Mit 4	21	1	....	....	1	....	....	....	21	15	....	1	3	4	2	1	1	....	10	4	22
	Spruce Pine ... Mit 6	307	13	2	7	5	....	2	4	318	120	5	5	41	14	40	....	29	....	109	....	192
42	**Sunshine**	360	9	1	....	2	3	....	5	360	195	3	9	17	29	67	4	57	....	143	....	300
	Cedar Grove ... Rut 4	120	....	1	....	....	....	....	....	121	60	....	....	8	8	25	....	18	....	48	....	99
	Golden Valley ... Rut 10	61	3	....	....	....	1	....	....	63	30	....	3	....	6	14	....	12	....	27	....	59
	Hollis ... Rut 12	9	....	....	....	....	....	....	....	9	15	....	....	....	....	....	....	....	....	....	....	....
	Hopewell ... Rut 13	105	....	....	....	2	....	....	2	101	50	2	....	5	8	13	4	17	....	33	....	75
	Sunshine ... Rut 24	65	6	....	....	....	2	....	3	66	40	1	6	4	7	15	....	10	....	35	....	67
43	**Table Rock**	294	8	1	....	4	4	....	1	294	129	1	2	22	28	63	3	33	7	101	9	244
	Arney's Chapel ... Bur 2	40	....	....	....	....	4	....	....	36	25	....	....	3	4	9	....	4	....	15	....	32
	Fairview ... Bur 10	37	....	....	....	3	....	....	1	33	12	....	....	....	2	5	....	2	....	6	....	15
	Linville ... Bur 28	88	2	1	....	....	....	....	....	91	46	1	1	12	11	24	2	12	7	34	8	98
	Mountain Grove ... Bur 20	129	6	....	....	1	....	....	....	134	46	....	1	7	11	25	1	15	....	46	1	99
44	Valdese: **First** ... Bur 12	436	12	14	....	....	....	3	4	455	200	2	6	61	33	75	5	90	22	105	5	335
	Total	14627	250	197	84	218	202	106	188	14444	5545	92	173	1243	1155	2577	197	1979	288	5347	359	11902

List Number	CHARGE AND CHURCH	CHURCH SCHOOLS — ATTENDANCE: 24 Average Attendance at Sunday School (all ages)	25 Av. Attendance Methodist Sunday Evening Fellowship (all ages)	26 Average Attendance Add'l Sessions—Children	27 Av. Att. MYF Sunday Evening Meetings (include also in col. 25)	28 Av. Attendance Adults in Ch. Sch. Mtgs. other than Sunday School	CHURCH SCHOOLS — ADDITIONAL INFORMATION: 31 Number of Church Schools on Charge	32 Methodist Pupils and Constituents in Vacation Church Schools	33 Church School Members Joining the Church on Profession of Faith	34 No. Classes or Groups in Church School	35 No. of Classes or Groups Using App. Methodist Lesson Materials	36 Church School Offering for World Service and Conf. Benevolences	W.S.C.S. 37 Membership (inc. W.S.G.)	38 Amount Paid for Local Church and Community Work	40 Membership in Methodist Men's Clubs	41 Number "Together" Subscriptions	42 Number of Organized Churches	PROPERTY AND OTHER ASSETS 44 Estimated Value of Church Buildings, Equipment & Land	45 Estimated Value of Parsonages, Furniture, and Land	46 Estimated Value of Other Assets (cash, bonds, other property, etc.)	47 Indebtedness on Items 44, 45, 46	48 Other Indebtedness
1	**Alexander** ..... Rut 1	56	....	....	....	....	1	....	1	6	6	....	13	34	....	3	1	65000	....	....	15000	....
2	**Avondale-Henrietta**	71	....	....	....	....	2	....	....	10	10	....	32	189	....	32	2	122500	24000	....	9000	....
	Avondale ..... Rut 2	39	....	....	....	....	1	....	....	6	6	....	18	158	....	17	1	80500	2000	....	....	....
	Henrietta ..... Rut 11	32	....	....	....	....	1	....	....	4	4	....	14	31	....	15	1	42000	22000	....	9000	....
3	**Bakersville**	103	....	....	9	....	2	23	2	9	5	1100	....	87	....	6	2	40000	15000	2800	....	....
	Bakersville ..... Mit 1	64	....	....	9	....	1	23	2	5	5	1000	....	87	....	6	1	27500	15000	2000	....	....
	Bethlehem ..... Mit 2	39	....	....	....	....	1	....	....	4	....	100	....	....	....	....	1	12500	....	800	....	....
4	**Bethel** ..... Bur 3	115	23	40	23	38	1	52	3	13	13	....	28	563	22	2	1	64500	20300	....	....	....
5	**Broad River**	212	50	....	50	....	3	100	10	24	24	....	64	50	....	12	3	126000	35000	6000	8200	....
	Kistler's Chapel ..... Rut 14	67	18	....	18	....	1	40	3	8	8	....	11	12	....	....	1	40000	12000	6000	1700	....
	Providence ..... Rut 20	95	20	....	20	....	1	45	7	9	9	....	41	25	....	....	1	48000	12000	....	....	....
	Tanner's Grove ..... Rut 25	50	12	....	12	....	1	15	....	7	7	....	12	13	....	....	1	38000	11000	....	6500	....
	Union ..... Rut 27	....	....	....	....	....	....	....	....	....	....	....	....	....	....	....	....	....	....	....	....	....
6	**Burke-McDowell**	243	30	30	30	....	4	171	2	25	21	1113	61	1138	....	2	4	142750	10000	....	....	....
	Bethel ..... Bur 4	104	30	30	30	....	1	70	....	8	4	1113	19	460	....	2	1	35250	....	....	....	....
	Pinnacle ..... McD 13	37	....	....	....	....	1	37	....	6	6	....	10	110	....	....	1	40000	....	....	....	....
	Snow Hill ..... Bur 28	67	....	....	....	....	1	64	2	6	6	....	20	250	....	....	1	26250	....	....	....	....
	Trinity ..... McD 17	35	....	....	....	....	1	....	....	5	5	....	12	318	....	....	1	41250	....	....	....	....
7	**Caroleen** ..... Rut 4	138	48	....	10	....	1	53	5	13	13	....	21	31	22	10	1	135000	25000	....	20000	....
8	**Cliffside-Chase Wesley**	122	....	30	15	32	2	30	3	14	14	....	42	921	....	1	2	175500	3500	2695	8000	....
	Chase Wesley ..... Rut 29	40	....	12	7	12	1	12	1	5	5	....	13	44	....	....	1	55500	....	....	8000	....
	Cliffside ..... Rut 6	82	....	18	8	20	1	18	2	9	9	....	29	877	....	1	1	120000	3500	2695	....	....
9	**Connelly Springs**	91	....	....	7	....	2	34	3	17	17	....	39	316	....	8	2	67000	18000	1000	....	....
	Bollinger's Chapel ..... Bur 6	65	....	....	7	....	1	34	3	10	10	....	24	176	....	4	1	32000	9000	1000	....	....
	Connelly Springs ..... Bur 8	26	....	....	....	....	1	....	....	7	7	....	15	140	....	4	1	35000	9000	....	....	....
10	Drexel: **Bethlehem** ..... Bur 5	90	12	25	8	45	1	35	1	11	11	....	36	293	28	1	1	60000	20000	4500	....	....
11	Forest City: **First** ..... Rut 7	236	96	138	28	....	1	126	1	19	19	....	126	493	....	31	1	425000	25000	....	....	....
12	**Pleasant Grove** ..... Rut 19	145	....	....	8	....	1	70	....	10	10	....	48	1312	25	10	1	85000	26000	....	....	....
13	**Friendship-Shady Grove**	255	....	....	35	....	2	....	....	19	19	....	48	87	....	2	2	141000	14000	17660	33000	....
	Friendship ..... Bur 13	104	....	....	10	....	1	....	....	8	8	....	18	....	....	2	1	50000	7000	17660	....	....
	Shady Grove ..... Bur 27	151	....	....	25	....	1	....	....	11	11	....	30	87	....	....	1	91000	7000	....	33000	....
14	**Gilkey**	115	....	....	....	....	3	71	10	20	20	....	41	403	....	....	3	30000	12000	....	....	....
	Gilboa ..... Rut 8	25	....	....	....	....	1	....	2	5	5	....	12	....	....	....	1	11000	4000	....	....	....
	Gilkey ..... Rut 9	68	....	....	....	....	1	40	6	10	10	....	29	403	....	....	1	15000	4000	....	....	....
	Thermal City ..... Rut 26	22	....	....	....	....	1	31	2	5	5	....	....	....	....	....	1	4000	4000	....	....	....

List Number	CHARGE AND CHURCH	CHURCH SCHOOLS: ATTENDANCE 24 Average Attendance at Sunday School (all ages)	25 Av. Attendance Methodist Sunday Evening Fellowship (all ages)	26 Average Attendance Add'l Sessions—Children	27 Av. Att. MYF Sunday Evening Meetings (include also in col. 25)	28 Av. Attendance Adults in Ch. Sch. Mtgs. other than Sunday School	CHURCH SCHOOLS: ADDITIONAL INFORMATION 31 Number of Church Schools on Charge	32 Methodist Pupils and Constituents in Vacation Church Schools	33 Church School Members Joining the Church on Profession of Faith	34 No. Classes or Groups in Church School	35 No. of Classes or Groups Using App. Methodist Lesson Materials	36 Church School Offering for World Service and Conf. Benevolences	W.S.C.S. 37 Membership (inc. W.S.G.)	38 Amount Paid for Local Church and Community Work	40 Membership in Methodist Men's Clubs	41 Number "Together" Subscriptions	42 Number of Organized Churches	PROPERTY AND OTHER ASSETS 44 Estimated Value of Church Buildings, Equipment & Land	45 Estimated Value of Parsonages, Furniture, and Land	46 Estimated Value of Other Assets (cash, bonds, other property, etc.)	47 Indebtedness on Items 44, 45, 46	48 Other Indebtedness
15	**Glen Alpine** ..... Bur 15	120	....	23	13	35	1	49	5	11	11	....	64	683	....	7	1	63000	22000	10372	875	....
16	**Hildebran**	129	....	....	6	....	2	82	6	14	13	....	28	277	16	1	2	65000	22000	....	8800	....
	Hildebran ..... Bur 16	77	....	....	6	....	1	42	2	9	9	....	28	277	16	1	1	6000	22000	....	8800	....
	Warlick's Chapel ..... Bur 31	52	....	....	....	....	1	40	4	5	4	....	....	....	....	....	1	5000	....	....	....	....
17	Marion: **Clinchfield** ..... McD 3	134	18	....	20	....	1	48	....	11	11	....	24	70	20	14	1	35000	23000	100	....	....
18	**Cross Mills**	154	108	28	8	18	2	36	....	24	24	....	55	210	....	....	2	75000	2500	....	4737	....
	Cross Mills ..... McD 5	112	78	16	8	12	1	22	....	16	16	....	29	85	....	....	1	55000	2500	....	....	....
	West Marion ..... McD 18	42	30	12	....	6	1	14	....	8	8	....	26	125	....	....	1	20000	....	....	....	....
19	**East Marion** ..... McD 6	98	32	....	12	....	1	42	6	12	12	....	30	334	28	....	1	84000	18000	22000	....	....
20	**First** ..... McD 8	170	31	44	31	43	1	44	6	22	22	....	156	1338	40	5	1	500000	40000	....	106930	....
21	**St. Mark's-Concord**	129	....	....	....	....	2	75	....	13	13	....	40	600	28	14	2	95000	....	25087	....	....
	Concord ..... McD 4	73	....	....	....	....	1	35	....	7	7	....	23	100	12	....	1	50000	....	3000	....	....
	St. Mark's ..... McD 19	56	....	....	....	....	1	40	....	6	6	....	17	500	16	14	1	45000	....	22087	....	....
22	**Marion Circuit**	191	....	....	14	....	3	104	5	21	21	....	52	486	....	....	3	108380	10000	400	7000	....
	Glenwood ..... McD 9	66	....	....	4	....	1	32	2	8	8	....	29	391	....	....	1	31380	4000	....	....	....
	Pleasant Grove ..... McD 14	36	....	....	....	....	1	27	....	4	4	....	....	....	....	....	1	12000	2000	....	....	....
	Providence ..... McD 16	89	....	....	10	....	1	45	3	9	9	....	23	95	....	....	1	65000	4000	400	7000	....
23	**Mill Spring**	161	....	....	11	....	4	17	2	18	18	....	33	158	....	2	4	84000	12000	2500	4000	....
	Bethlehem ..... Pol 1	38	....	....	....	....	1	....	....	5	5	....	9	107	....	1	1	19000	4000	....	....	....
	Gray's Chapel ..... Pol 2	18	....	....	....	....	1	....	....	3	3	....	....	....	....	....	1	5000	4000	....	....	....
	Lebanon ..... Pol 3	40	....	....	....	....	1	17	....	5	5	....	8	....	....	....	1	22000	4000	....	4000	....
	Manus Chapel ..... Pol 4	....	....	....	....	....	....	....	....	....	....	....	....	....	....	....	....	....	....	....	....	....
	New Hope ..... Pol 5	65	....	....	....	....	1	....	2	5	5	....	16	51	....	1	1	38000	....	2500	....	....
24	Morganton: **First** ..... Bur 11	331	271	309	30	72	1	135	18	25	25	....	268	1422	90	15	1	610500	47500	35644	18667	....
25	**North Morganton** ..... Bur 23	131	....	....	10	15	1	67	4	8	8	....	18	744	15	8	1	150000	29000	8000	11000	....
26	**Salem** ..... Bur 26	195	40	....	13	30	1	69	1	11	11	....	27	127	....	1	1	715000	25000	5000	....	....
27	**St. Luke's-Zion**	91	....	3	15	17	2	35	5	11	11	....	45	1249	16	13	2	115225	30000	1776	10060	....
	St. Luke's ..... Bur 29	22	....	....	....	3	1	....	1	4	4	....	9	355	....	....	1	40225	....	225	....	....
	Zion ..... Bur 32	69	....	3	15	14	1	35	4	7	7	....	36	894	16	13	1	75000	30000	1551	10060	....
28	**St. Matthews-Zion Memorial**	240	....	....	38	....	2	120	6	24	22	....	59	749	37	1	2	160000	18500	500	8115	....
	St. Matthews ..... Bur 30	144	....	....	38	....	1	85	3	14	12	....	35	339	19	1	1	80000	9250	....	....	....
	Zion Memorial ..... Bur 33	96	....	....	....	....	1	35	3	10	10	....	24	410	18	....	1	80000	9250	500	8115	....

29 Morganton Circuit	188	20	....	20	....	3	89	....	20	20	....	63	1383	....	1	3	79000	10000	25000	4107	....
Denton's Chapel ... Bur 9	58	8	....	8	....	1	36	....	5	5	....	21	338	....	1	1	7000	3000	11000	....	....
Gilboa ... Bur 14	....	....	....	....	....	....	....	....	....	....	....	....	....	....	....	....	1000	....	....	....	....
Mt. Pleasant ... Bur 22	66	12	....	12	....	1	28	....	8	8	....	20	650	....	....	1	8000	3000	14000	....	....
Oak Forest ... Bur 24	64	....	....	....	....	1	25	....	7	7	....	22	395	....	....	1	63000	4000	....	4107	....
30 Mt. Harmony	145	....	....	32	....	2	62	19	18	18	....	41	606	12	1	2	69000	12000	3970	10000	....
Burke's Chapel ... Bur 7	80	....	....	15	....	1	42	13	10	10	....	17	403	12	....	1	30000	....	....	10000	....
Mt. Harmony ... Bur 21	65	....	....	17	....	1	20	6	8	8	....	24	203	....	1	1	39000	12000	3970	....	....
31 Mount Hebron	156	....	....	20	....	3	72	7	18	18	....	39	....	....	2	3	79800	12000	4000	1500	....
Centennial ... Rut 5	43	....	....	....	....	1	14	2	6	6	....	....	....	....	....	1	22800	3600	500	....	....
Mount Hebron ... Rut 15	58	....	....	8	....	1	35	5	6	6	....	25	....	....	2	1	45000	4800	500	1500	....
Pisgah ... Rut 18	55	....	....	12	....	1	23	....	6	6	....	14	....	....	....	1	12000	3600	3000	....	....
32 Nebo-Pleasant Hill	116	....	38	13	65	2	55	2	15	15	....	23	530	....	1	2	76000	18000	5000	....	....
Nebo ... McD 11	46	....	11	5	30	1	20	2	8	8	....	23	530	....	1	1	39000	11000	4400	....	....
Pleasant Hill ... McD 15	70	....	27	8	35	1	35	....	7	7	....	....	....	....	....	1	37000	7000	600	....	....
33 Oak Grove-Salem	211	....	....	24	....	2	70	1	20	20	....	57	603	26	11	2	134000	28000	....	....	....
Oak Grove ... Rut 17	125	....	....	10	....	1	30	....	10	10	....	36	452	26	9	1	81500	20000	....	....	....
Salem ... Rut 22	86	....	....	14	....	1	40	1	10	10	....	21	151	....	2	1	52500	8000	....	....	....
34 Oak Hill ... Bur 25	148	....	16	8	25	1	66	6	13	13	....	57	406	28	8	1	64000	11000	5923	....	....
35 Old Fort	83	48	8	10	35	2	40	5	14	14	....	24	133	....	1	2	100000	16500	....	2986	....
Bethel ... McD 1	22	8	....	....	4	1	....	5	5	5	....	8	20	....	....	1	20000	....	....	....	....
Old Fort ... McD 12	61	40	8	10	31	1	40	....	9	9	....	16	113	....	1	1	80000	16500	....	2986	....
36 Old Fort Circuit	181	14	....	14	....	2	77	8	11	11	....	11	625	....	....	2	40000	12000	1500	4500	....
Carson's Chapel ... McD 2	34	....	....	....	....	1	....	....	....	....	....	....	....	....	....	1	15000	....	1000	....	....
Ebenezer ... McD 7	147	14	....	14	....	1	77	8	11	11	....	11	625	....	....	1	25000	12000	500	4500	....
37 Red Hill-Tipton Hill	101	....	....	....	....	4	26	4	12	11	....	....	....	....	9	4	90500	25000	....	2071	....
Dayton Bend ... Yan 6	40	....	....	....	....	1	....	....	4	4	....	....	....	....	1	1	22000	7000	....	....	....
Kona ... Mit 3	15	....	....	....	....	1	....	3	2	2	....	....	....	....	2	1	25500	4000	....	....	....
Red Hill ... Mit 5	31	....	....	....	....	1	....	....	4	3	....	....	....	....	2	1	23000	7000	....	....	....
Tipton Hill ... Mit 7	15	....	....	....	....	1	....	1	2	2	....	....	....	....	4	1	20000	7000	....	....	....
38 Rutherford Col.: **Abernethy Mem.** Bur 1	100	....	20	25	22	1	52	7	12	12	....	71	1796	....	8	1	186000	14000	400	1500	....
39 Rutherfordton: **First**	198	....	32	43	....	1	88	5	18	18	....	104	459	65	10	1	280000	38000	....	....	....
40 Spindale ... Rut 23	149	....	39	39	18	1	38	5	12	14	....	73	223	41	14	1	190000	34000	17250	....	8000
41 Spruce Pine	110	....	....	12	....	2	33	11	13	13	....	52	290	....	5	2	210000	24000	....	70500	....
Penland ... Mit 4	10	....	....	....	....	1	....	....	2	2	....	....	....	....	1	1	8000	....	....	....	....
Spruce Pine ... Mit 6	100	....	....	12	....	1	33	11	11	11	....	52	290	....	4	1	202000	34000	....	70500	....
42 Sunshine	197	....	....	....	....	4	153	....	24	19	....	72	611	23	6	5	160000	11700	....	560	....
Cedar Grove ... Rut 4	71	....	....	....	....	1	40	....	8	8	....	26	243	....	2	1	35100	4000	....	....	....
Golden Valley ... Rut 10	30	....	....	....	....	1	44	....	4	4	....	17	77	....	1	1	25200	1500	....	....	....
Hollis ... Rut 12	....	....	....	....	....	....	....	....	....	....	....	....	....	....	....	1	7000	700	....	....	....
Hopewell ... Rut 13	50	....	....	....	....	1	27	....	7	7	....	19	199	23	2	1	57000	4000	....	....	....
Sunshine ... Rut 24	46	....	....	....	....	1	42	....	5	....	....	10	92	....	1	1	35700	15000	....	560	....
43 Table Rock	144	....	....	....	....	4	48	7	17	17	....	38	87	32	1	4	70000	25400	....	....	....
Arney's Chapel ... Bur 2	33	....	....	....	....	1	....	....	3	3	....	....	....	....	....	1	12500	....	....	....	....
Fairview ... Bur 10	8	....	....	....	....	1	....	....	2	2	....	....	....	....	....	1	4500	....	....	....	....
Linville ... Bur 28	57	....	....	....	....	1	26	1	5	5	....	16	52	12	....	1	25000	....	....	....	....
Mountain Grove ... Bur 20	46	....	....	....	....	1	22	6	7	7	....	22	35	20	1	1	28000	25400	....	....	....
44 Valdese: **First** ... Bur 12	173	67	31	26	41	1	75	10	17	17	....	51	406	35	19	1	210500	20000	9000	....	....
District Property	....	....	....	....	....	....	....	....	....	....	....	....	....	....	....	....	....	32500	16500	....	....
Total	6666	908	856	730	551	85	2732	202	689	674	2213	2274	22520	649	307	86	6578155	901400	234577	371108	8000

List Number	CHARGE AND CHURCH		LOCAL CHURCH EXP. 51 Paid on Principal and Interest on Old Indebtedness, Loans, Mortgages, Etc.	52 Paid for Buildings and Improvements (Not Inc Loans, Mortgages, Etc.)	53 Paid for Church School Lesson Materials, Supplies, Administration, etc	54 Paid Other Current Expenses, Etc	MINISTERIAL SUPPORT 55a Pastor's Salary Claim	56c Total Paid Pastor and Associate(s)	57c Total Travel Allowance Paid	58c Total Utilities Paid	59a Dist. Superintendent's Fund—Apportioned	59b Dist. Superintendent's Fund—Paid	60a Episcopal Fund—Apportioned	60b Episcopal Fund—Paid	61a Conference Claimants' Fund—Apportioned	61b Conference Claimants' Fund—Paid	62a Minimum Salary Fund—Apportioned	62b Minimum Salary Fund—Paid	66 Jurisdictional Area, Conf. and District Administration Funds Paid	67 Interdenominational Cooperation Fund Paid	BENEVOLENCES 72a World Service and Conf. Benevolences Apportioned	72b World Service and Conf. Benevolences Accepted	72c World Service and Conf. Benevolences Paid
1	**Alexander**	Rut 1	....	16200	239	523	1800	1600	200	....	47	47	20	20	179	179	48	48	48	....	303	303	303
2	**Avondale-Henrietta**		2110	5358	1016	2109	5000	5000	....	....	122	122	51	51	466	466	124	124	150	....	786	786	786
	Avondale	Rut 2	....	....	520	958	3075	3075	....	....	77	77	32	32	298	298	79	79	96	....	503	503	503
	Henrietta	Rut 11	2110	5358	496	1151	1925	1151	....	....	45	45	19	19	168	168	45	45	54	....	283	283	283
3	**Bakersville**		....	1075	400	400	2800	2800	....	....	84	84	35	35	322	322	86	86	....	....	544	544	544
	Bakersville	Mit 1	....	810	273	277	2600	2600	....	....	78	78	32	32	294	294	78	78	....	....	510	510	510
	Bethlehem	Mit 2	....	265	127	123	200	200	....	....	6	6	3	3	28	28	8	8	....	....	34	34	34
4	**Bethel**	Bur 3	1057	451	256	1469	4300	4300	....	....	94	94	39	39	358	358	96	96	120	....	605	605	605
5	**Broad River**		11676	200	1047	1083	5655	4092	1563	....	136	136	57	57	519	519	139	139	126	....	876	876	876
	Kistler's Chapel	Rut 14	4005	....	298	475	....	1300	300	....	....	38	....	16	....	140	....	38	34	....	....	....	221
	Providence	Rut 20	4806	200	383	418	....	1292	813	....	....	38	....	16	....	142	....	39	35	....	....	....	415
	Tanner's Grove	Rut 25	2865	....	366	190	....	1500	450	....	....	60	....	25	....	237	....	62	57	....	....	....	240
	Union	Rut 27	....	....	....	....	....	....	....	....	....	....	....	....	....	....	....	....	....	....	....	....	....
6	**Burke-McDowell**		....	2429	1159	893	4200	4400	200	....	127	127	53	53	484	484	129	129	130	....	817	817	817
	Bethel	Bur 4	....	828	357	521	1386	1400	66	....	40	40	18	18	160	160	43	43	46	....	270	270	270
	Pinnacle	McD 13	....	319	100	....	546	572	26	....	17	17	7	7	69	69	17	16	16	....	106	106	106
	Snow Hill	Bur 28	....	677	608	241	966	1100	46	....	29	29	13	13	105	105	30	30	29	....	188	188	188
	Trinity	McD 17	....	605	94	131	1302	1328	62	....	39	41	16	15	150	150	40	40	39	....	253	253	253
7	**Caroleen**	Rut 4	....	31856	1157	1475	4400	4400	1000	....	136	136	57	57	519	519	139	139	132	....	876	876	876
8	**Cliffside-Chase Wesley**		4550	2482	696	3296	6600	6000	600	....	206	206	86	86	788	788	210	210	180	....	1331	1331	1331
	Chase Wesley	Rut 29	4550	....	300	800	....	800	200	....	14	14	6	6	54	54	14	14	24	....	91	91	91
	Cliffside	Rut 6	....	2482	396	2496	....	5200	400	....	192	192	80	80	734	734	196	196	156	....	1240	1240	1240
9	**Connelly Springs**		....	28	354	1296	4000	4000	600	....	122	122	51	51	466	466	124	124	120	....	786	786	786
	Bollinger's Chapel	Bur 6	....	....	171	701	2000	....	300	....	61	61	26	26	233	233	62	62	60	....	393	393	393
	Connelly Springs	Bur 8	....	28	183	595	2000	....	300	....	61	61	25	25	233	233	62	62	60	....	393	393	393
10	Drexel: **Bethlehem**	Bur 5	....	824	476	2630	4750	4750	200	....	103	103	43	43	394	394	105	105	142	10	665	665	685
11	Forest City: **First**	Rut 7	....	7735	7348	14843	7800	7800	....	....	441	441	184	184	1684	1684	449	449	225	....	2842	2842	2842
12	**Pleasant Grove**	Rut 19	....	25600	594	4000	4800	4800	800	72	202	202	84	84	770	770	205	205	....	....	1301	1301	1301
13	**Friendship-Shady Grove**		....	5714	1252	5905	4200	4200	1200	....	169	168	70	70	645	644	172	172	126	....	1089	1089	1088
	Friendship	Bur 13	....	656	566	2060	2100	2100	600	....	85	84	35	35	322	322	86	86	63	....	544	544	544
	Shady Grove	Bur 27	....	5058	686	3845	2100	2100	600	....	84	84	35	35	323	322	86	86	63	....	545	545	544
14	**Gilkey**		....	550	390	115	3200	2625	....	575	89	89	37	37	340	340	91	91	79	....	575	575	575
	Gilboa	Rut 8	....	176	125	25	960	840	....	184	28	28	12	12	109	109	29	29	25	....	184	184	184
	Gilkey	Rut 9	....	286	155	60	1600	1365	....	299	47	47	19	19	177	177	47	47	41	....	299	299	299
	Thermal City	Rut 26	....	88	110	30	640	420	....	92	14	14	6	6	54	54	15	15	13	....	92	92	92

15 **Glen Alpine**	Bur 15	2563	....	822	3234	5700	5700	....	604	183	183	76	76	698	698	186	186	171	....	1180	1180	1180
16 **Hildebran**		1800	....	572	656	4000	3100	900	....	89	89	37	37	340	340	91	91	97	....	575	575	575
Hildebran	Bur 16	1800	....	368	499	3400	2800	600	....	70	79	33	33	303	303	81	81	86	....	512	512	512
Warlick's Chapel	Bur 31	....	....	204	157	600	300	300	....	10	10	4	4	37	37	10	10	11	....	63	63	63
17 Marion: **Clinchfield**	McD 3	....	833	1455	1102	5150	5020	130	....	117	117	49	49	448	448	119	119	....	....	756	756	756
18 **Cross Mills**		3106	....	732	1834	5500	4800	500	200	174	174	72	72	663	663	177	177	174	....	1119	1119	1119
Cross Mills	McD 5	3106	....	412	1196	3630	3170	330	200	116	116	48	48	442	442	118	118	116	....	746	746	746
West Marion	McD 18	....	....	320	638	1870	1630	170	....	58	58	24	24	221	221	59	59	58	....	373	373	373
19 **East Marion**	McD 6	....	439	636	1662	5900	5900	....	....	145	145	61	61	555	555	148	148	....	....	939	939	939
20 **First**	McD 8	28707	2455	1467	18952	7900	7900	....	....	511	511	214	214	1952	1952	521	521	237	....	3298	3298	3298
21 **St. Mark's-Concord**		3000	6483	743	1289	2200	2850	400	....	70	70	29	29	269	269	72	72	66	....	453	453	453
Concord	McD 4	....	6000	203	590	1100	1250	....	....	35	35	15	15	134	134	36	36	33	....	226	226	226
St. Mark's	McD 19	3000	483	540	699	1100	1600	400	....	35	35	14	14	135	135	36	36	33	....	227	227	227
22 **Marion Circuit**		7000	975	529	1783	4200	4200	900	....	145	145	61	61	555	555	148	148	124	....	939	939	939
Glenwood	McD 9	....	623	374	833	1843	1843	360	....	....	59	....	25	....	227	....	60	50	....	....	....	406
Pleasant Grove	McD 14	....	264	49	262	614	614	180	....	....	27	....	11	....	101	....	28	24	....	....	....	127
Providence	McD 16	7000	88	106	688	1743	1743	360	....	....	59	....	25	....	227	....	60	50	....	....	....	406
23 **Mill Spring**		....	7200	684	1097	3000	3000	....	....	94	80	39	33	358	358	96	80	....	....	605	605	514
Bethlehem	Pol 1	....	50	188	298	950	950	....	....	....	16	....	7	....	76	....	15	....	....	....	....	99
Gray's Chapel	Pol 2	....	50	72	60	360	360	....	....	....	10	....	5	....	54	....	13	....	....	....	....	76
Lebanon	Pol 3	....	7050	134	525	500	500	....	....	....	21	....	7	....	87	....	21	....	....	....	....	131
Manus Chapel	Pol 4	....	....	....	....	....	....	....	....	....	....	....	....	....	....	....	....	....	....	....	....	....
New Hope	Pol 5	....	50	290	214	1190	1190	....	....	....	33	....	14	....	141	....	31	....	....	....	....	208
24 Morganton: **First**	Bur 11	19046	372	7941	26255	10000	8330	300	....	840	840	350	350	3205	3205	856	856	300	....	5415	5415	5415
25 **North Morganton**	Bur 23	4964	194	814	2898	5700	4500	1200	....	178	178	74	74	680	680	182	182	135	....	1150	1150	1150
26 **Salem**	Bur 26	....	1000	735	4017	4200	4200	350	350	131	131	55	55	501	501	134	134	126	....	848	848	848
27 **St. Luke's-Zion**		11981	383	639	3371	4400	4400	300	....	94	94	39	39	358	358	96	96	132	....	605	605	604
St. Luke's	Bur 29	7881	15	126	1286	2000	2000	....	....	28	28	12	12	107	107	29	29	44	....	182	182	181
Zion	Bur 32	4100	368	513	2085	2400	2400	300	....	66	66	27	27	251	251	67	67	88	....	423	423	423
28 **St. Matthews-Zion Memorial**		6450	2000	1157	2395	5200	5200	....	....	178	178	74	73	680	681	182	182	156	....	1150	1150	1150
St. Matthews	Bur 30	2565	1350	817	1412	3020	3020	....	....	107	107	45	44	407	408	109	109	94	....	690	690	690
Zion Memorial	Bur 33	3885	650	340	983	2180	2180	....	....	71	71	29	29	273	273	73	73	62	....	460	460	460
29 **Morganton Circuit**		3620	842	1021	2644	4700	3700	1000	....	131	131	55	55	501	501	134	134	111	....	848	848	869
Denton's Chapel	Bur 9	....	....	322	582	....	930	300	....	34	34	14	14	131	131	35	35	29	....	220	220	241
Gilboa	Bur 14	....	....	....	....	....	....	....	....	....	....	....	....	....	....	....	....	....	....	....	....	.....
Mt. Pleasant	Bur 22	....	292	364	521	....	1385	350	....	48	48	20	20	185	185	50	50	41	....	314	314	314
Oak Forest	Bur 24	3620	550	335	1541	....	1385	350	....	49	49	21	21	185	185	49	49	41	....	314	314	314
30 **Mt. Harmony**		....	10218	785	2031	4400	4400	600	....	102	108	43	45	387	412	104	110	....	....	655	655	696
Burke's Chanel	Bur 7	....	9737	385	849	1900	1900	300	....	....	42	....	18	....	161	....	43	....	....	....	....	273
Mt. Harmony	Bur 21	....	481	400	1182	2500	2500	300	....	....	66	....	27	....	251	....	67	....	....	....	....	423
31 **Mount Hebron**		....	....	633	550	2600	2600	1000	....	94	94	39	39	358	358	96	96	78	....	605	605	605
Centennial	Rut 5	....	....	110	153	660	660	300	....	28	28	11	11	107	107	29	29	23	....	181	181	181
Mount Hebron	Rut 15	....	....	180	225	1080	1080	400	....	38	38	16	16	143	143	38	38	31	....	242	242	242
Pisgah	Rut 18	....	....	343	172	860	860	300	....	28	28	12	12	108	108	29	29	24	....	182	182	182
32 **Nebo-Pleasant Hill**		....	680	544	476	4800	4800	....	....	108	108	45	45	412	412	110	110	44	....	696	696	696
Nebo	McD 11	....	680	399	294	3232	3232	....	....	65	65	27	27	237	242	66	66	26	....	418	418	418
Pleasant Hill	McD 15	....	....	145	182	1568	1568	....	....	43	43	18	18	175	170	44	44	18	....	278	278	278
33 **Oak Grove-Salem**		....	1297	1294	3188	5900	7100	....	....	225	225	94	94	860	860	229	229	177	....	1452	1452	1452
Oak Grove	Rut 17	....	962	829	1977	3900	4600	....	....	150	150	63	63	573	573	153	153	118	....	967	967	967
Salem	Rut 22	....	375	465	1211	2000	2500	....	....	75	75	31	31	287	287	76	76	59	....	485	485	485
34 **Oak Hill**	Bur 25	....	1834	1125	2021	4300	4300	1300	....	122	122	51	51	466	466	124	124	129	....	786	786	786

CHARGE AND CHURCH		LOCAL CHURCH EXP.				MINISTERIAL SUPPORT												66	67	BENEVOLENCES		
List Number		Paid on Principal and Interest on Old Indebtedness, Loans, Mortgages, Etc. 51	Paid for Buildings and Improvements (Not Inc. Loans, Mortgages, Etc.) 52	Paid for Church School Lesson Materials, Supplies, Administration, etc. 53	Paid Other Current Expenses, Etc. 54	Pastor's Salary Claim 55a	Total Paid Pastor and Associate(s) 56c	Total Travel Allowance Paid 57c	Total Utilities Paid 58c	Dist. Superintendent's Fund—Apportioned 59a	Dist. Superintendent's Fund—Paid 59b	Episcopal Fund—Apportioned 60a	Episcopal Fund—Paid 60b	Conference Claimants' Fund—Apportioned 61a	Conference Claimants' Fund—Paid 61b	Minimum Salary Fund—Apportioned 62a	Minimum Salary Fund—Paid 62b	Jurisdictional, Area, Conf., and District Administration Funds Paid	Interdenominational Co-operation Fund Paid	World Service and Conf. Benevolences Apportioned 72a	World Service and Conf. Benevolences Accepted 72b	World Service and Conf. Benevolences Paid 72c
35 Old Fort		**2292**	**741**	**968**	**2461**	**4488**	**5000**	....	....	**141**	**141**	**59**	**59**	**537**	**537**	**143**	**143**	**150**	....	**908**	**908**	**908**
Bethel	McD 1	....	67	94	272	....	512	....	....	17	17	7	7	67	67	18	18	64	....	112	112	112
Old Fort	McD 12	2292	674	874	2189	....	4488	....	....	124	124	52	52	470	470	125	125	86	....	796	796	796
36 Old Fort Circuit		**1273**	**42**	**406**	**552**	**2800**	**2800**	....	....	**89**	**88**	**37**	**37**	**340**	**341**	**91**	**90**	....	....	**575**	**575**	**575**
Carson's Chapel	McD 2	....	....	....	....	200	200	....	....	2	2	1	1	9	9	2	2	....	....	16	16	16
Ebenezer	McD 7	1273	42	406	552	2600	2600	....	....	87	86	36	36	331	332	89	88	....	....	559	559	559
37 Red Hill-Tipton Hill		**1250**	**2217**	**401**	**511**	**2150**	**2150**	....	....	**75**	**63**	**31**	**27**	**287**	**287**	**76**	**65**	**37**	....	**485**	**485**	**410**
Dayton Bend	Yan 6	....	....	....	....	600	650	....	....	....	17	....	9	....	84	....	25	20	....	....	....	129
Kona	Mit 3	....	....	....	....	150	....	....	....	....	11	....	4	....	55	....	12	....	....	....	....	91
Red Hill	Mit 5	....	....	....	....	700	750	....	....	....	27	....	11	....	103	....	24	17	....	....	....	131
Tipton Hill	Mit 7	....	....	....	....	700	750	....	....	....	8	....	3	....	45	....	4	....	....	....	....	59
38 Rutherford Col.: **Abernethy Mem.**	Bur 1	**10357**	**1159**	**892**	**3239**	**5300**	**4200**	**600**	**500**	**141**	**141**	**59**	**59**	**537**	**537**	**143**	**143**	**126**	**25**	**908**	**908**	**908**
39 Rutherfordton: **First**		....	**4567**	**1300**	**14947**	**7200**	**7200**	**550**	....	**380**	**380**	**158**	**158**	**1451**	**1451**	**387**	**387**	**292**	....	**2451**	**2451**	**2451**
40 Spindale	Rut 23	**3339**	**2465**	**1062**	**5863**	**7100**	**6500**	**500**	....	**291**	**291**	**121**	**121**	**1110**	**1110**	**297**	**297**	**195**	....	**1875**	**1875**	**1875**
41 Spruce Pine		....	**114286**	**695**	**2694**	**5000**	**5300**	**750**	**500**	**197**	**202**	**82**	**84**	**752**	**770**	**201**	**205**	**270**	....	**1270**	**1270**	**1301**
Penland	Mit 4	....	....	70	55	....	300	....	....	....	10	....	5	....	36	....	10	13	....	....	....	60
Spruce Pine	Mit 6	....	114286	625	2639	5000	5000	750	500	....	192	....	79	....	734	....	195	257	....	....	....	1241
42 Sunshine		....	**153**	**529**	**1169**	**4600**	**4600**	....	**66**	**131**	**131**	**55**	**55**	**501**	**501**	**134**	**134**	....	....	**848**	**848**	**848**
Cedar Grove	Rut 4	....	50	200	353	1482	1482	....	21	42	42	18	18	161	161	43	43	....	....	273	273	273
Golden Valley	Rut 10	....	25	95	100	617	617	....	9	18	18	7	7	67	67	18	18	....	....	114	114	114
Hollis	Rut 12	....	....	....	75	394	394	....	6	11	11	4	4	43	43	12	12	....	....	73	73	73
Hopewell	Rut 13	....	35	144	471	1422	1422	....	20	40	40	17	17	155	155	41	41	....	....	262	262	262
Sunshine	Rut 24	....	43	90	170	685	685	....	10	20	20	9	9	75	75	20	20	....	....	126	126	126
43 Table Rock		**790**	**305**	**498**	**2292**	**4400**	**3600**	**800**	....	**108**	**108**	**45**	**45**	**412**	**412**	**110**	**110**	**114**	....	**696**	**696**	**696**
Arney's Chapel	Bur 2	600	173	40	343	....	750	100	....	16	16	7	7	64	64	18	18	16	....	110	110	110
Fairview	Bur 10	190	....	14	29	....	350	100	....	14	14	5	5	47	47	10	10	14	....	74	74	74
Linville	Bur 28	....	132	149	715	....	900	400	....	33	33	14	14	128	128	34	34	42	....	217	217	217
Mountain Grove	Bur 20	....	....	295	1205	....	1600	200	....	45	45	19	19	173	173	48	48	42	....	295	295	295
44 Valdese: **First**	Bur 12	....	**5813**	**871**	**6795**	**6500**	**6200**	**300**	**200**	**225**	**225**	**94**	**94**	**860**	**860**	**229**	**229**	**195**	....	**1452**	**1452**	**1502**
Total		**130931**	**269455**	**48334**	**162015**	**212793**	**204317**	**18743**	**3067**	**7587**	**7570**	**3165**	**3158**	**28967**	**29011**	**7733**	**7715**	**5214**	**35**	**48938**	**48938**	**48933**

List Number	CHARGE AND CHURCH	BENEVOLENCES								OTHER CONFERENCE BENEVOLENCES												99
		73 World Service Special Gifts	74 General Advance Specials	75 One Great Hour of Sharing	76 Fellowship of Suffering and Service	77 Television-Radio Ministry Fund	78 Methodist Student Day	79 Methodist Youth Fund	80 Race Relations Sunday	83 Christian Education Sunday	84 Operational Expenses: Colleges, Universities, Seminaries	85 Operational Expenses: Wesley Foundations	86 Capital Expenditures: Colleges, Universities, Seminaries and Wesley Foundations	88 Conference Advance Specials	89 Hospitals	90 Homes for Children, Youth and the Aged	91 Commitment Day	92 Methodist Builders Club	93 District Missions	94 All Other Benevolences	95 WSCS (Includ. WSC), Cash Sent to District or Conference Treas.	Grand Total Paid (Add Cols. 51-95 Using PAID items only.)
1	**Alexander** ... Rut 1	....	100	....	....	....	2	....	2	5	212	....	....	....	11	167	3	65	106	85	91	20256
2	**Avondale-Henrietta**	....	50	25	....	....	6	....	9	13	550	....	120	....	30	436	7	50	223	219	169	19219
	Avondale ... Rut 2	....	....	15	....	....	3	....	6	8	350	....	120	....	18	276	4	....	141	139	158	6876
	Henrietta ... Rut 11	....	50	10	....	....	3	....	3	5	200	....	....	....	12	160	3	50	82	80	31	12343
3	**Bakersville**	....	15	10	....	....	4	....	6	9	382	....	....	....	21	302	5	90	300	89	175	7154
	Bakersville ... Mit 1	....	15	10	....	....	4	....	6	9	354	....	....	....	18	280	4	90	218	65	175	6200
	Bethlehem ... Mit 2	....	....	....	....	....	....	....	....	....	28	....	....	....	3	22	1	....	82	24	....	954
4	**Bethel** ... Bur 3	43	100	48	16	....	5	25	7	10	422	....	....	....	23	336	5	75	381	....	70	10411
5	**Broad River**	....	....	....	....	....	7	50	10	15	614	....	....	....	33	487	7	165	399	....	155	23456
	Kistler's Chapel ... Rut 14	....	....	....	....	....	2	20	3	4	139	....	....	....	8	148	1	90	99	....	32	7411
	Providence ... Rut 20	....	....	....	....	....	2	30	3	5	150	....	....	....	10	101	3	30	110	....	78	9119
	Tanner's Grove ... Rut 25	....	....	....	....	....	3	....	4	6	325	....	....	....	15	238	3	45	190	....	45	6926
	Union ... Rut 27	....	....	....	....	....	....	....	....	....	....	....	....	....	....	....	....	....	....	....	....	....
6	**Burke-McDowell**	140	....	....	20	....	6	30	9	14	570	....	....	....	31	453	7	....	392	66	192	12751
	Bethel ... Bur 4	140	....	....	....	....	2	30	3	5	188	....	....	....	9	140	2	....	155	66	50	4539
	Pinnacle ... McD 13	....	....	....	....	....	1	....	1	2	74	....	....	....	4	65	2	....	90	....	85	1572
	Snow Hill ... Bur 28	....	....	....	20	....	1	....	2	1	131	....	....	....	9	98	1	....	71	....	....	3400
	Trinity ... McD 17	....	....	....	....	....	2	....	3	6	177	....	....	....	9	150	2	....	76	....	57	3240
7	**Caroleen** ... Rut 4	....	150	25	10	16	7	50	10	15	614	....	....	....	33	487	7	125	216	366	84	43962
8	**Cliffside-Chase Wesley**	4	109	26	23	....	11	17	15	23	931	....	....	....	50	738	11	165	295	49	542	23434
	Chase Wesley ... Rut 29	....	96	11	8	....	1	....	1	2	63	....	....	....	3	50	1	130	68	49	146	7482
	Cliffside ... Rut 6	4	13	15	15	....	10	17	14	21	868	....	....	....	47	688	10	35	227	....	396	15952
9	**Connelly Springs**	....	128	27	24	....	6	15	9	13	550	....	....	33	30	436	7	115	185	185	255	9965
	Bollinger's Chapel ... Bur 6	....	102	12	14	....	3	5	4	7	275	....	....	18	15	218	4	90	117	117	174	5182
	Connelly Springs ... Bur 8	....	26	15	10	....	3	10	5	6	275	....	....	15	15	218	3	25	68	68	81	4783
10	Drexel: **Bethlehem** ... Bur 5	3	150	10	10	20	5	35	8	11	406	....	....	19	25	369	6	90	209	361	104	12283
11	Forest City: **First** ... Rut 7	....	1865	110	100	....	23	75	32	48	1989	....	....	....	108	1576	24	155	691	1061	1373	52781
12	**Pleasant Grove** ... Rut 19	....	300	....	....	....	10	25	15	22	910	....	....	....	49	721	11	95	385	396	304	41671
13	**Friendship-Shady Grove**	....	300	....	....	....	8	55	12	18	764	....	....	....	42	604	10	570	428	....	131	23481
	Friendship ... Bur 13	....	150	....	....	....	4	25	6	9	382	....	....	....	21	302	5	298	188	....	....	8506
	Shady Grove ... Bur 27	....	150	....	....	....	4	30	6	9	382	....	....	....	21	302	5	272	240	....	131	14975
14	**Gilkey**	....	87	....	8	....	5	....	6	10	402	....	....	....	22	318	5	160	120	124	438	7171
	Gilboa ... Rut 8	....	17	....	4	....	1	....	2	3	129	....	....	....	6	101	1	105	50	40	257	2453
	Gilkey ... Rut 9	....	60	....	4	....	3	....	3	5	209	....	....	....	12	166	3	55	55	65	181	3616
	Thermal City ... Rut 26	....	10	....	....	....	1	....	1	2	64	....	....	....	4	51	1	....	15	19	....	1102

Lst Number	CHARGE AND CHURCH	BENEVOLENCES								OTHER CONFERENCE BENEVOLENCES												99
		73 World Service Special Gifts	74 General Advance Specials	75 One Great Hour of Sharing	76 Fellowship of Suffering and Service	77 Television-Radio Ministry Fund	78 Methodist Student Day	79 Methodist Youth Fund	80 Race Relations Sunday	83 Christian Education Sunday	84 Operational Expenses: Colleges, Universities, Seminaries	85 Operational Expenses: Wesley Foundations	86 Capital Expenditures: Colleges, Universities, Seminaries and Wesley Foundations	88 Conference Advance Specials	89 Hospitals	90 Homes for Children, Youth and the Aged	91 Commitment Day	92 Methodist Builders Club	93 District Missions	94 All Other Benevolences	95 WSCS (Includ. WSG), Cash Sent to District or Conference Treas.	Grand Total Paid (Add Cols. 51-95 Omit PAID items only.)
15	**Glen Alpine** ..... Bur 15	....	200	25	39	25	9	45	13	20	826	....	....	....	45	654	10	255	359	472	863	19277
16	**Hildebran**	....	75	8	7	....	5	15	6	10	402	....	....	....	22	318	5	73	223	281	153	9662
	Hildebran ..... Bur 16	....	50	5	5	....	5	15	5	9	358	....	....	....	20	283	5	50	166	172	153	8462
	Warlick's Chapel ..... Bur 31	....	25	3	2	....	....	....	1	1	44	....	....	....	2	35	....	25	57	109	....	1400
17	Marion: **Clinchfield** ..... McD 3	20	....	....	....	....	6	50	9	13	529	....	....	400	29	419	6	100	136	256	70	12078
18	**Cross Mills**	....	65	....	....	....	9	....	13	19	783	....	....	....	42	620	9	94	372	294	329	16200
	Cross Mills ..... McD 5	....	....	....	....	....	6	....	9	13	522	....	....	....	28	413	6	....	247	196	129	11569
	West Marion ..... McD 18	....	65	....	....	....	3	....	4	6	261	....	....	....	14	207	3	94	125	98	200	4631
19	**East Marion** ..... McD 6	....	175	15	26	....	7	85	11	16	656	....	100	....	35	519	8	45	200	604	130	13117
20	**First** ..... McD 8	....	500	....	69	65	26	340	37	56	2306	....	....	....	124	1827	28	515	650	834	1059	74650
21	**St. Mark's-Concord**	....	....	....	....	....	4	25	5	8	317	....	....	....	17	252	4	65	228	....	58	16707
	Concord ..... McD 4	....	....	....	....	....	2	....	2	4	159	....	....	....	8	126	2	....	118	....	38	8981
	St. Mark's ..... McD 19	....	....	....	....	....	2	25	3	4	158	....	....	....	9	126	2	65	110	....	20	7726
22	**Marion Circuit**	....	45	19	49	....	7	51	11	16	656	....	....	....	35	519	8	....	295	177	216	19463
	Glenwood ..... McD 9	....	40	5	20	....	3	5	4	7	267	....	....	....	14	213	3	....	121	....	100	5662
	Pleasant Grove ..... McD 14	....	5	5	10	....	1	10	3	2	122	....	....	....	7	93	2	....	33	177	....	2157
	Providence ..... McD 16	....	....	9	19	....	3	36	4	7	267	....	....	....	14	213	3	....	141	....	116	11644
23	**Mill Spring**	....	....	....	....	....	4	....	6	9	359	....	....	....	19	284	4	....	250	....	....	13981
	Bethlehem ..... Pol 1	....	....	....	....	....	1	....	2	2	70	....	....	....	3	53	1	....	66	....	....	1897
	Gray's Chapel ..... Pol 2	....	....	....	....	....	....	....	1	1	55	....	....	....	3	44	1	....	37	....	....	842
	Lebanon ..... Pol 3	....	....	....	....	....	1	....	1	2	90	....	....	....	5	70	1	....	66	....	....	8712
	Manus Chapel ..... Pol 4	....	....	....	....	....	....	....	....	....	....	....	....	....	....	....	....	....	....	....	....	....
	New Hope ..... Pol 5	....	....	....	....	....	2	....	2	4	144	....	....	....	8	117	1	....	81	....	....	2530
24	Morganton: **First** ..... Bur 11	....	5167	147	169	100	43	150	61	92	3788	....	....	....	205	2999	45	1235	1354	1300	2819	92885
25	**North Morganton** ..... Bur 23	....	71	29	29	15	9	15	13	19	805	....	195	....	43	637	10	40	337	400	53	19769
26	**Salem** ..... Bur 26	....	150	28	25	....	7	125	10	14	592	....	100	....	32	469	7	90	318	294	65	14773
27	**St. Luke's-Zion**	35	....	10	10	20	4	25	7	10	423	....	....	....	23	336	6	15	4166	150	177	27814
	St. Luke's ..... Bur 29	....	....	....	....	....	1	....	2	3	127	....	....	....	7	101	2	....	4055	50	68	16125
	Zion ..... Bur 32	35	....	10	10	20	3	25	5	7	296	....	....	....	16	235	4	15	111	100	109	11689
28	**St. Matthews-Zion Memorial**	100	....	....	....	....	9	....	13	19	804	....	....	....	43	637	10	110	325	353	279	22384
	St. Matthews ..... Bur 30	100	....	....	....	....	5	....	7	12	483	....	....	....	26	382	6	70	245	213	140	12305
	Zion Memorial ..... Bur 33	60	....	....	....	....	4	....	6	7	321	....	....	....	17	255	4	40	80	140	139	10079

29 Morganton Circuit	....	....	11	....	....	7	12	11	14	592	....	....	....	32	470	7	75	344	370	374	16947
Denton's Chapel Bur 9	....	....	4	....	....	2	....	3	4	154	....	....	....	8	122	2	15	69	86	40	3127
Gilboa Bur 14	....	....	....	....	....	....	....	....	....	....	....	....	....	....	....	....	....	....	....	....	....
Mt. Pleasant Bur 22	....	....	3	....	....	3	12	4	5	219	....	....	....	12	174	2	60	112	136	66	4378
Oak Forest Bur 24	....	....	4	....	....	2	....	4	5	219	....	....	....	12	174	3	....	163	148	268	9442
30 Mt. Harmony	....	75	10	15	....	5	20	8	12	406	....	....	....	26	386	6	33	211	110	229	21037
Burke's Chapel Bur 7	....	45	5	5	....	2	10	3	5	190	....	....	....	10	151	2	....	89	50	76	14351
Mt. Harmony Bur 21	....	30	5	10	....	3	10	5	7	295	....	....	....	16	235	4	33	122	60	153	6686
31 Mount Hebron	85	....	....	....	....	5	30	7	10	422	....	....	....	23	336	5	80	269	72	....	7397
Centennial Rut 5	....	....	....	....	....	1	....	2	3	126	....	....	....	7	101	1	....	74	29	....	1946
Mount Hebron Rut 15	50	....	....	....	....	2	15	3	4	169	....	....	....	9	134	2	55	110	14	....	2960
Pisgah Rut 18	35	....	....	....	....	2	15	2	3	129	....	....	....	7	101	2	25	85	29	....	2491
32 Nebo-Pleasant Hill	....	122	14	5	9	5	12	8	12	406	....	....	....	26	386	6	65	252	208	125	9656
Nebo McD 11	....	89	14	5	9	3	....	5	6	292	....	....	....	16	231	4	65	186	125	125	6624
Pleasant Hill McD 15	....	33	....	....	....	2	12	3	6	194	....	....	....	10	155	2	....	66	83	....	3032
33 Oak Grove-Salem	....	262	30	38	11	12	37	16	24	1016	....	250	....	55	805	12	221	389	689	345	20148
Oak Grove Rut 17	....	245	10	25	....	8	25	11	16	677	....	130	....	37	537	8	171	249	449	206	13196
Salem Rut 22	....	37	20	13	11	4	12	5	8	339	....	120	....	18	268	4	50	140	240	139	6952
34 Oak Hill Bur 25	....	200	20	20	25	6	20	9	13	550	....	....	....	30	436	7	60	250	311	381	14596
35 Old Fort	....	45	20	27	....	7	30	10	15	635	....	....	....	30	503	8	241	241	397	222	15831
Bethel McD 1	....	....	10	12	....	1	....	1	2	79	....	....	....	....	63	1	45	53	77	64	1638
Old Fort McD 12	....	45	10	15	....	6	30	9	13	556	....	....	....	30	440	7	196	188	320	158	14193
36 Old Fort Circuit	....	150	40	....	....	4	25	7	9	402	....	....	....	23	318	5	10	156	112	120	7585
Carson's Chapel McD 2	....	....	....	....	....	....	....	....	....	12	....	....	....	1	10	....	....	....	....	....	253
Ebenezer McD 7	....	150	40	....	....	4	25	7	9	390	....	....	....	22	308	5	10	156	112	120	7332
37 Red Hill-Tipton Hill	....	43	....	10	....	3	....	4	7	287	....	....	....	16	227	4	17	100	....	....	8136
Dayton Bend Yan 6	....	....	....	....	....	....	....	4	....	90	....	....	....	....	72	4	15	50	....	....	2138
Kona Mit 3	....	....	....	....	....	....	....	....	....	43	....	....	....	....	44	....	....	....	....	....	403
Red Hill Mit 5	....	43	....	10	....	3	....	....	....	99	....	....	....	16	82	....	....	50	....	....	4272
Tipton Hill Mit 7	....	....	....	....	....	....	....	....	7	55	....	....	....	....	29	....	2	....	....	....	1323
38 Rutherford Col.. **Abernethy Mem.** Bur 1	....	354	20	21	30	7	20	10	15	635	....	....	....	34	503	8	185	294	492	485	25999
39 Rutherfordton **First**	....	2658	....	101	25	17	125	28	42	1714	....	500	....	92	1358	20	1187	500	1357	1088	44495
40 Spindale Rut 23	10	814	150	50	....	14	100	21	32	1310	....	....	....	71	1040	16	240	200	1053	768	29507
41 Spruce Pine	....	150	....	....	....	10	25	15	22	910	....	600	....	49	721	11	180	322	....	731	130803
Penland Mit 4	....	....	....	....	....	....	....	....	....	35	....	....	....	....	36	....	15	21	....	....	666
Spruce Pine Mit 6	....	150	....	....	....	10	25	15	22	875	....	600	....	49	685	11	165	301	....	731	130137
42 Sunshine	....	100	44	13	....	7	....	10	14	592	....	75	....	32	459	7	135	360	14	232	10290
Cedar Grove Rut 4	....	25	16	....	....	2	....	3	5	191	....	75	....	10	151	2	60	120	....	94	3397
Golden Valley Rut 10	....	25	3	4	....	1	....	1	2	79	....	....	....	4	63	1	30	61	....	56	1400
Hollis Rut 12	....	....	5	....	....	1	....	1	1	51	....	....	....	3	40	1	....	9	....	....	730
Hopewell Rut 13	....	25	12	9	....	2	....	3	4	183	....	....	....	10	145	2	45	105	8	68	3228
Sunshine Rut 24	....	25	8	....	....	1	....	2	2	88	....	....	....	5	70	1	....	65	6	14	1535
43 Table Rock	....	125	....	....	....	5	....	8	12	486	....	....	....	26	386	6	70	294	222	230	11640
Arney's Chapel Bur 2	....	35	....	....	....	1	....	1	2	76	....	....	....	4	62	1	....	43	32	....	2494
Fairview Bur 10	....	....	....	....	....	....	....	1	1	54	....	....	....	2	37	....	....	34	2	....	738
Linville Bur 28	....	35	....	....	....	2	....	3	4	152	....	....	....	9	122	2	25	88	77	105	3578
Mountain Grove Bur 20	....	55	....	....	....	2	....	3	5	204	....	....	....	11	165	3	45	129	111	125	4780
44 Valdese **First** Bur 12	....	1251	60	40	25	11	100	16	25	1016	....	1000	....	55	805	12	525	436	721	692	30074
Total	506	16171	981	974	386	379	1859	553	825	34161	....	2940	452	1842	27069	416	7883	18161	14644	16396	1085096

NORTH WILKESBORO DISTRICT—Table 1-A

CHARGE AND CHURCH (List Number)	CHURCH MEMBERSHIP													CHURCH SCHOOL MEMBERSHIP							
	1 Total Full Members Reported Last Year	2 Rec. this year on Profession of Faith or Restored	3 Received by Transfer from Other Methodist Churches	4 Received from Other Denominations	5 Removed by Transfer to Other Methodist Churches	6 Removed by Q. C. Action or Withdrawn	7 Removed by Transfer to Other Denominations	8 Removed by Death	9 Total Full Members	10 Average Attendance at Sunday Morning Worship Service(s)	11 Baptisms—Infants presented by Parents or Guardians	12 Baptisms—All Others, Children, Youth, Adults	13 Preparatory Members Now on Roll (Baptized Children under 16)	16 Total Officers, Teachers and Other Leaders (Do not include in 17-22)	17 Children—(0-11 Years) in Entire Church School (Except Nursery Home Members)	18 Nursery Home Members	19 Youth (12-21 Years) in entire Church School (Except Youth Home and Ext. Members)	20 Youth Home and Extension Members	21 Adults (22 and older) in entire Church School (Except Adult Home and Ext. Members)	22 Adult Home and Extension Members	23 Total Church School Membership (Add Columns 16-22, inclusive)
1 Alleghany-Grayson	**201**	**7**	**5**	....	**1**	....	**6**	**11**	**195**	**131**	....	**7**	**10**	**22**	**31**	**10**	**28**	....	**81**	**4**	**176**
Cox Chapel ... Gry 1	56	4	1	....	....	....	....	1	60	40	....	4	....	5	6	1	5	....	29	2	48
Piney Creek ... All 3	35	....	....	....	....	....	5	....	30	18	....	....	....	3	1	1	8	....	9	....	22
Potato Creek ... Gry 2	32	....	....	....	1	....	1	1	29	15	....	....	....	5	14	2	3	....	18	....	42
Shiloh ... All 4	78	3	4	....	....	....	....	9	76	58	....	3	10	9	10	6	12	....	25	2	64
2 Arbor Grove-Union	**306**	**11**	**4**	**5**	**2**	....	....	**7**	**317**	**175**	**1**	**11**	**9**	**23**	**71**	**7**	**57**	....	**156**	**14**	**328**
Arbor Grove ... Wlk 2	144	1	....	1	....	....	....	4	142	95	1	1	4	12	38	3	17	....	86	6	162
Union ... Wlk 16	162	10	4	4	2	....	....	3	175	80	....	10	5	11	33	4	40	....	70	8	166
3 Avery	**359**	**5**	**4**	**1**	**2**	....	....	**1**	**366**	**249**	**1**	**3**	**4**	**27**	....	....	**78**	....	**105**	....	**210**
Minneapolis ... Ave 6	39	1	....	1	....	....	....	1	40	49	1	....	1	5	....	....	15	....	16	....	36
Mt. Zion ... Ave 8	54	....	....	....	....	....	....	....	54	30	....	....	....	5	....	....	12	....	13	....	30
Pine Grove ... Ave 10	132	3	4	....	1	....	....	....	138	85	....	2	2	7	....	....	26	....	24	....	57
Pisgah ... Ave 11	94	....	....	....	1	....	....	....	93	60	....	....	....	6	....	....	20	....	32	....	58
Vance Memorial ... Ave 12	40	1	....	....	....	....	....	....	41	25	....	1	1	4	....	....	5	....	20	....	29
4 Blowing Rock ... Wat 2	....	....	....	....	....	....	....	....	....	....	....	....	....	....	....	....	....	....	....	....	....
5 Boone ... Wat 3	**526**	**7**	**44**	**14**	**7**	....	**2**	**5**	**577**	**511**	**6**	**3**	**65**	**28**	**120**	**20**	**80**	**17**	**81**	**31**	**377**
6 Boone Circuit	**290**	....	**3**	**4**	....	....	....	....	**297**	**184**	....	....	**2**	**16**	**73**	....	**58**	**5**	**119**	....	**271**
Bethelview ... Wat 1	97	....	....	....	....	....	....	....	97	60	....	....	....	4	25	....	20	....	38	....	87
Friendship ... Wat 4	68	....	3	3	....	....	....	....	74	50	....	....	1	4	20	....	22	5	34	....	71
Hopewell ... Wat 6	86	....	....	1	....	....	....	....	87	54	....	....	1	6	16	....	8	....	41	....	73
Pleasant Valley ... Wat 10	39	....	....	....	....	....	....	....	39	20	....	....	....	2	12	....	8	....	6	....	28
7 Boonville-Mitchell's Chapel	**353**	**3**	**5**	....	**6**	....	....	**2**	**353**	**195**	**2**	**3**	**41**	**38**	**100**	**12**	**52**	**18**	**185**	**12**	**417**
Boonville ... Yad 3	158	....	5	....	6	....	....	1	156	85	1	....	33	22	56	5	25	12	69	7	196
Mitchell's Chapel ... Yad 11	195	3	....	....	....	....	....	1	197	110	1	3	8	16	44	7	27	6	116	5	221
8 Creston-Green Valley	**378**	**20**	**1**	....	**11**	....	**2**	**8**	**378**	**197**	**1**	**16**	**18**	**20**	**78**	**17**	**27**	**20**	**88**	**42**	**292**
Big Laurel ... Ash 3	16	....	....	....	....	....	....	....	16	7	....	....	....	....	....	1	....	2	....	4	7
Creston ... Ash 9	50	....	1	....	2	....	....	2	47	18	1	....	6	....	....	3	....	5	....	5	13
Green Valley ... Ash 11	86	11	....	....	4	....	....	2	91	36	....	11	2	5	20	3	6	4	22	4	64
Little Laurel ... Ash 17	33	5	....	....	....	....	....	....	38	45	....	5	1	5	27	4	9	2	31	3	81
Mt. View ... Ash 20	17	1	....	....	....	....	....	....	18	....	....	....	....	....	....	....	....	....	....	6	6
Peak View ... Ash 23	15	1	....	....	1	....	....	....	15	13	....	....	....	....	....	....	....	....	....	3	3
Pleasant Hill	....	....	....	....	....	....	....	....	....	....	....	....	....	....	....	....	....	....	....	....	....
River View ... Ash 26	43	....	....	....	....	....	1	....	42	31	....	....	6	5	12	3	5	2	15	5	47
Rock Creek ... Ash 28	15	....	....	....	....	....	....	1	14	....	....	....	....	....	....	....	....	....	....	5	5
Roundabout ... Ash 29	27	....	....	....	....	....	....	....	27	14	....	....	....	....	....	....	....	....	....	3	3
Sutherland ... Ash 32	76	2	....	....	4	....	1	3	70	33	....	....	3	5	19	3	7	5	20	4	63

9 Deerfield-Banner Elk		**101**	**2**	**6**	**7**	**6**	....	**2**	**1**	**107**	**110**	**3**	**1**	**15**	**18**	**42**	**10**	**32**	....	**55**	**3**	**160**
Banner Elk	Ave 2	21	1	5	1	4	....	....	....	23	30	2	....	4	4	3	2	15	....	....	....	24
Deerfield	Wat 13	80	1	2	6	2	....	2	1	84	80	1	1	11	14	39	8	17	....	55	3	136
10 Elkin: First	Sur 8	**691**	**9**	**7**	....	**13**	....	**1**	**7**	**686**	**250**	**4**	**6**	**88**	**40**	**91**	**13**	**76**	....	**140**	....	**360**
11 Elkin Circuit		**290**	**17**	**4**	**2**	**2**	....	**2**	**7**	**302**	**130**	....	**16**	**18**	**32**	**45**	**5**	**77**	....	**82**	**20**	**261**
Charity	Wlk 4	117	3	....	....	1	....	2	2	115	25	....	3	....	6	12	....	14	....	24	5	61
Maple Springs	Wlk 10	98	7	4	....	1	....	....	1	107	65	....	6	10	16	17	3	38	....	28	10	112
Roaring River	Wlk 12	54	7	....	2	....	....	....	2	61	25	....	7	5	5	8	....	22	....	20	4	59
Ronda	Wlk 13	21	....	....	....	....	....	....	2	19	15	....	....	3	5	8	2	3	....	10	1	29
12 Elk Park		**243**	**3**	**1**	**2**	....	**5**	....	**4**	**240**	**94**	**1**	**1**	**13**	**25**	**57**	**3**	**47**	**1**	**86**	**12**	**231**
Elk Park	Ave 3	77	2	....	2	....	4	....	2	75	20	....	1	3	4	6	....	16	1	21	5	53
Forest Home	Ave 4	41	....	....	....	....	....	....	....	41	16	....	....	3	4	11	1	1	....	18	....	35
Linville	Ave 5	30	1	....	....	....	1	....	1	29	16	....	....	....	6	16	....	15	....	11	4	52
Montezuma	Ave 7	39	....	....	....	....	....	....	....	39	17	....	....	5	3	7	....	2	....	18	1	31
Newland	Ave 9	56	....	1	....	....	....	....	1	56	25	1	....	2	8	17	2	13	....	18	2	60
13 Helton		**368**	**18**	**1**	....	**7**	**1**	**17**	**6**	**356**	**91**	**1**	**4**	**3**	**20**	**20**	....	**20**	....	**116**	**4**	**180**
Ashley Chapel	Ash 1	37	....	....	....	....	....	1	....	36	10	....	....	....	3	2	....	4	....	12	1	22
Grassy Creek	Ash 12	102	4	1	....	3	....	....	1	103	30	....	4	....	4	1	....	6	....	40	....	51
Greenwood	Ash 13	56	4	....	....	....	....	....	1	59	12	....	....	....	3	2	....	1	....	18	1	25
Helton	Ash 14	69	6	....	....	....	1	6	4	64	14	1	....	3	5	9	....	7	....	19	2	42
Lansing	Ash 16	71	4	....	....	2	....	7	....	66	25	....	....	....	5	6	....	2	....	27	....	40
Trinity	Ash 34	33	....	....	....	2	....	3	....	28	....	....	....	....	....	....	....	....	....	....	....	....
14 Hiddenite		**303**	**9**	**1**	**6**	**4**	**1**	**1**	**18**	**295**	**162**	**1**	**3**	**4**	**27**	**80**	**9**	**33**	**7**	**149**	**7**	**312**
Hiddenite	Ale 3	135	9	1	....	4	....	1	9	131	70	1	3	4	15	41	4	9	3	85	4	161
Liberty	Ale 4	168	....	....	6	....	1	....	9	164	92	....	....	....	12	39	5	24	4	64	3	151
15 Jefferson		**509**	**16**	**5**	**12**	**9**	....	**7**	**11**	**515**	**205**	**2**	**12**	**27**	**32**	**91**	**9**	**61**	**16**	**143**	**9**	**361**
Bethany	Ash 2	200	8	2	5	6	....	4	5	200	70	....	9	10	16	15	2	27	4	63	4	131
Jefferson	Ash 15	221	7	3	7	3	....	1	5	229	120	2	2	17	12	66	6	24	12	65	5	190
Orion	Ash 22	88	1	....	....	....	....	2	1	86	15	....	1	....	4	10	1	10	....	15	....	40
16 Jonesville: **First**	Yad 8	**167**	**4**	**2**	....	**7**	....	....	**2**	**164**	**91**	**2**	**2**	**30**	**16**	**43**	**5**	**43**	**7**	**67**	**6**	**187**
17 Linville Falls		**243**	**8**	**3**	....	**3**	....	**1**	**4**	**246**	**123**	**2**	**8**	**14**	**23**	**35**	....	**50**	....	**80**	**7**	**195**
Altamount	Ave 1	115	3	....	....	2	....	1	3	112	47	....	3	14	7	14	....	27	....	39	4	91
Jonas Ridge	Bur 17	104	....	3	....	1	....	....	....	106	31	2	....	....	7	14	....	9	....	27	2	59
Linville Falls	Bur 19	24	5	....	....	....	....	....	1	28	45	....	5	....	9	7	....	14	....	14	1	45
18 Millers Creek		**203**	**1**	**2**	**1**	**1**	....	**1**	**2**	**203**	**103**	**1**	**1**	**11**	**25**	**57**	**6**	**42**	**3**	**111**	**9**	**253**
Charity	Wlk 5	28	....	....	....	....	....	....	1	27	20	....	....	....	5	12	1	10	....	16	2	46
Millers Creek	Wlk 11	175	1	2	1	1	....	1	1	176	83	1	1	11	20	45	5	32	3	95	7	207
19 Moravian Falls		345	1	8	2	5	....	....	3	348	104	....	1	1	23	44	3	38	2	89	10	209
Adley	Wlk 1	52	....	....	....	5	....	....	1	46	4	....	....	....	....	....	....	....	....	....	4	4
Beulah	Wlk 3	129	1	8	....	....	....	....	2	136	43	....	1	....	13	18	....	12	2	24	3	72
Dunkirk	Wlk 6	73	....	....	1	....	....	....	....	74	37	....	....	1	7	21	2	20	....	36	3	89
Eschol	Wlk 7	32	....	....	1	....	....	....	....	33	20	....	....	....	3	5	1	6	....	29	....	44
Ferguson	Wlk 8	59	....	....	....	....	....	....	....	59	....	....	....	....	....	....	....	....	....	....	....	....
20 Mt. Bethel		**275**	**5**	**3**	...	...	**2**	**3**	**4**	**274**	**175**	**4**	**4**	**34**	**26**	**88**	....	**50**	**2**	**98**	**5**	**269**
21 Mountain Park-Grassy Creek		**309**	**6**	**4**	....	**3**	....	....	**3**	**313**	**181**	**2**	**4**	**40**	**37**	**61**	**15**	**62**	**5**	**110**	**7**	**297**
Ebenezer	Sur 6	83	....	....	....	1	....	....	....	82	45	1	....	10	10	15	3	15	2	22	2	69
Grassy Creek	Sur 10	175	6	....	....	2	....	....	2	177	98	1	4	23	20	38	9	35	2	61	3	168
Mountain Park	Sur 15	51	....	4	....	....	....	....	1	54	38	....	....	7	7	8	3	12	1	27	2	60
22 Nathan's Creek		**189**	**4**	....	**2**	**6**	....	**5**	**5**	**179**	**100**	....	**2**	....	**18**	**41**	**1**	**32**	**10**	**80**	**13**	**195**
Chestnut Hill	Ash 6	26	1	....	1	2	....	....	1	25	15	....	....	....	4	4	....	2	....	11	....	21
Mt. Zion	All 2	61	2	....	1	2	....	4	3	55	25	....	2	....	4	5	1	6	1	22	....	39
Nathan's Creek	Ash 21	42	1	....	....	2	....	....	....	41	30	....	....	....	5	28	....	12	....	30	4	75
Transou	Ash 33	60	....	....	....	....	....	1	1	58	30	....	....	....	5	4	....	12	9	17	9	56
23 North Wilkesboro: **First**	Wlk 9	**604**	**8**	**11**	**8**	**16**	....	**1**	**12**	**602**	**250**	**4**	**3**	**71**	**31**	**98**	**6**	**85**	**33**	**223**	**8**	**484**

NORTH WILKESBORO DISTRICT—Table 1-A (Continued)

CHARGE AND CHURCH	List Number	CHURCH MEMBERSHIP													CHURCH SCHOOL MEMBERSHIP							
		1 Total Full Members Reported Last Year	2 Rec. this year on Profession of Faith or Restored	3 Received by Transfer from Other Methodist Churches	4 Received from Other Denominations	5 Removed by Transfer to Other Methodist Churches	6 Removed by Q. C. Action or Withdrawn	7 Removed by Transfer to Other Denominations	8 Removed by Death	9 Total Full Members	10 Average Attendance at Sunday Morning Worship Service(s)	11 Baptisms—Infants presented by Parents or Guardians	12 Baptisms—All Others, Children, Youth, Adults	13 Preparatory Members Now on Roll (Baptized Children under 16)	16 Total Officers, Teachers and Other Leaders (Do not include in 17-22)	17 Children—(0-11 Years) in Entire Church School (Except Nursery Home Members)	18 Nursery Home Members	19 Youth (12-21 Years) in entire Church School (Except Youth Home and Ext. Members)	20 Youth Home and Extension Members	21 Adults (22 and older) in entire Church School (Except Adult Home and Ext. Members)	22 Adult Home and Extension Members	23 Total Church School Membership (Add Columns 16-22, inclusive)
24 Rocky Springs		**324**	**12**	**5**	**8**	**1**	....	**2**	**5**	**341**	**220**	**1**	**10**	**6**	**26**	**51**	....	**49**	....	**117**	**2**	**245**
Carson's Chapel	Ale 1	76	4	....	3	1	....	2	2	78	50	....	3	....	5	7	....	15	....	26	2	55
Center	Ale 2	49	3	....	....	....	....	....	1	51	40	....	3	3	6	11	....	3	....	26	....	46
Rocky Springs	Ale 7	102	3	5	5	....	....	....	2	113	75	....	2	3	7	18	....	16	....	37	....	78
South River	Ale 8	97	2	....	....	....	....	....	....	99	55	1	2	....	8	15	....	15	....	28	....	66
25 St. Paul's		**417**	**27**	**3**	**3**	**1**	....	....	**9**	**440**	**214**	**3**	**20**	**3**	**48**	**68**	**1**	**89**	**2**	**128**	**4**	**340**
Mt. Grove	Yad 12	134	5	....	....	....	....	....	2	137	60	....	5	....	12	20	1	21	2	40	2	98
St. Paul's	Yad 19	109	19	3	....	....	....	....	1	130	58	....	12	....	13	11	....	32	....	39	2	97
Temple Hill	Wlk 14	116	3	....	3	....	....	....	6	116	54	3	3	3	15	22	....	21	....	37	....	95
Wesley Chapel	Ire 14	58	....	....	....	1	....	....	....	57	42	....	....	....	8	15	....	15	....	12	....	50
26 Sparta	All 5	**206**	**8**	**9**	**3**	**13**	....	**1**	**2**	**210**	**92**	**1**	**8**	**11**	**19**	**44**	**5**	**32**	**7**	**65**	**8**	**180**
27 Stony Point	Ale 9	**386**	**6**	....	**8**	**3**	**7**	**4**	**7**	**379**	**155**	**2**	**3**	**19**	**15**	**58**	**3**	**39**	**4**	**133**	**22**	**274**
28 Taylorsville	Ale 10	**183**	**3**	**2**	**1**	**11**	....	**2**	**1**	**175**	**81**	....	**2**	**30**	**12**	**32**	....	**32**	**6**	**72**	**9**	**163**
29 Thurmond		**96**	**7**	**1**	....	**1**	....	**2**	**1**	**100**	**105**	**1**	**7**	**3**	**16**	**25**	**6**	**40**	....	**30**	....	**117**
Antioch	All 1	42	1	....	1	....	....	2	....	40	40	....	1	....	6	10	3	10	....	15	....	44
White Rock	Sur 30	54	6	1	....	....	....	....	1	60	65	1	6	3	14	15	3	30	....	15	....	73
30 Todd		**490**	**3**	**1**	**1**	**6**	....	**1**	**3**	**485**	**236**	**1**	**3**	**12**	**32**	**49**	**5**	**72**	**6**	**146**	**10**	**320**
Blackburn Chapel	Ash 4	85	3	1	1	3	....	....	1	86	55	....	3	1	8	10	2	16	3	28	4	71
Calvary	Ash 5	73	....	....	....	1	....	....	....	72	50	....	....	2	8	15	1	18	....	30	2	74
Cranbury	Ash 8	51	....	....	....	1	....	....	1	49	8	....	....	....	....	....	....	....	....	....	....	....
Stephen's Memorial	Ash 31	62	....	....	....	....	....	....	....	62	27	....	....	3	4	6	....	10	....	20	1	41
Zion	Ash 37	219	....	....	....	1	....	1	1	216	96	1	....	6	12	18	2	28	3	68	3	134
31 Warrensville		**303**	....	....	....	....	....	....	**2**	**301**	**155**	....	....	**22**	**26**	**52**	**5**	**46**	....	**117**	**15**	**261**
Clifton	Ash 7	47	....	....	....	....	....	....	....	47	20	....	....	2	3	6	1	3	....	15	4	32
Fairview	Ash 10	27	....	....	....	....	....	....	....	27	....	....	....	....	....	....	....	....	....	....	....	....
Mill Creek	Ash 19	41	....	....	....	....	....	....	....	41	25	....	....	5	5	7	2	7	....	10	4	35
Rich Hill	Ash 25	40	....	....	....	....	....	....	1	39	15	....	....	3	4	9	1	6	....	12	4	36
Smithport	Ash 30	88	....	....	....	....	....	....	1	87	60	....	....	7	7	20	1	15	....	55	3	101
Warrensville	Ash 35	60	....	....	....	....	....	....	....	60	35	....	....	5	7	10	....	15	....	25	....	57
32 Watauga		**496**	**7**	....	**1**	....	....	....	**3**	**501**	**216**	**1**	**7**	**11**	**31**	**76**	**17**	**78**	**7**	**174**	....	**383**
Hinson's Chapel	Wat 5	205	6	....	1	....	....	....	1	211	95	....	4	4	11	34	8	20	5	91	....	169
Liberty	Wat 7	38	....	....	....	....	....	....	....	38	21	....	....	....	4	12	....	10	....	11	....	37
Mabel	Wat 8	138	....	....	....	....	....	....	2	136	45	....	2	2	7	13	3	22	....	33	....	78
Piney Grove	Wat 9	51	1	....	....	....	....	....	....	52	18	....	1	....	3	6	1	4	....	7	....	21
Valle Crucis	Wat 12	64	....	....	....	....	....	....	....	64	37	1	....	5	6	11	5	22	2	32	....	78

33 West Jefferson	272	5	9	....	9	....	2	6	269	96	1	2	8	20	41	2	38	19	97	2	219
34 West Yadkin	314	6	1	....	....	....	3	3	315	170	....	6	....	25	62	6	60	2	125	8	288
Asbury Yad 1	142	....	....	....	....	....	....	1	141	50	....	....	....	10	23	2	23	1	50	2	111
Hanes Grove Yad 6	68	....	....	....	....	....	....	1	67	45	....	....	....	6	14	2	10	....	26	1	59
Longtown Yad 9	104	6	1	....	....	....	3	1	107	75	....	6	....	9	25	2	27	1	49	5	118
35 Wilkesboro	341	4	14	....	10	....	3	3	343	190	5	4	24	29	79	5	58	21	134	5	331
36 Yadkinville-Center	467	9	2	....	3	5	2	6	462	190	....	6	24	39	89	8	92	3	215	17	463
Center Yad 4	256	3	....	....	....	....	2	4	253	100	....	2	5	16	45	4	37	2	121	12	237
Yadkinville Yad 21	211	6	2	....	3	5	....	2	209	90	....	4	19	23	44	4	55	1	94	5	226
Total	11548	261	171	91	169	21	73	174	11634	5929	54	189	691	905	2092	214	1853	223	3997	325	9609

NORTH WILKESBORO DISTRICT—Table 1-B

List Number	CHARGE AND CHURCH	CHURCH SCHOOLS: ATTENDANCE: 24 Average Attendance at Sunday School (all ages)	25 Av. Attendance Methodist Sunday Evening Fellowship (all ages)	26 Average Attendance Add'l Sessions—Children	27 Av. Att. MYF Sunday Evening Meetings (include also in col. 25)	28 Av. Attendance Adults in Ch. Sch. Mtgs. other than Sunday School	ADDITIONAL INFORMATION: 31 Number of Church Schools on Charge	32 Methodist Pupils and Constituents in Vacation Church Schools	33 Church School Members Joining the Church on Profession of Faith	34 No. Classes or Groups in Church School	35 No. of Classes or Groups Using App. Methodist Lesson Materials	36 Church School Offering for World Service and Conf. Benevolences	W.S.C.S.: 37 Membership (inc. W.S.C.)	38 Amount Paid for Local Church and Community Work	40 Membership in Methodist Men's Clubs	41 Number "Together" Subscriptions	42 Number of Organized Churches	PROPERTY AND OTHER ASSETS: 44 Estimated Value of Church Buildings, Equipment & Land	45 Estimated Value of Parsonages, Furniture, and Land	46 Estimated Value of Other Assets (cash, bonds, other property, etc.)	47 Indebtedness on Items 44, 45, 46	48 Other Indebtedness
1	**Alleghany-Grayson**	109	....	....	20	....	4	37	5	16	16	....	59	2283	....	....	4	95050	10000	....	11450	....
	Cox Chapel ... Gry 1	30	....	....	....	....	1	....	4	3	3	....	27	267	....	....	1	15500	3950	....	....	....
	Piney Creek ... All 3	15	....	....	4	....	1	....	....	4	4	....	4	1300	....	....	1	53700	1050	....	11450	....
	Potato Creek ... Gry 2	19	....	....	....	....	1	....	....	4	4	....	7	582	....	....	1	9350	1050	....	....	....
	Shiloh ... All 4	45	....	....	16	....	1	37	1	5	5	....	21	134	....	....	1	16500	3950	....	....	....
2	**Arbor Grove-Union**	208	....	....	18	....	2	78	10	19	18	....	42	2048	....	1	2	90000	20000	569	1100	....
	Arbor Grove ... Wlk 2	109	....	....	10	....	1	45	1	10	9	....	17	611	....	....	1	46000	....	569	....	....
	Union ... Wlk 16	99	....	....	8	....	1	33	9	9	9	....	25	1437	....	1	1	44000	20000	....	1100	....
3	**Avery**	245	....	....	41	....	5	128	5	21	21	....	16	225	....	....	5	64500	12000	....	....	....
	Minneapolis ... Ave 6	45	....	....	20	....	1	25	....	4	4	....	....	....	....	....	1	4000	2400	....	....	....
	Mt. Zion ... Ave 8	25	....	....	....	....	1	15	....	4	4	....	....	....	....	....	1	3000	2400	....	....	....
	Pine Grove ... Ave 10	80	....	....	21	....	1	40	4	5	5	....	16	225	....	....	1	16000	2400	....	....	....
	Pisgah ... Ave 11	60	....	....	....	....	1	35	....	5	5	....	....	....	....	....	1	11500	2400	....	....	....
	Vance Memorial ... Ave 12	35	....	....	....	....	1	9	1	3	3	....	....	....	....	....	1	30000	2400	....	....	....
4	**Blowing Rock** ... Wat 2	....	....	....	....	....	....	....	....	....	....	....	....	....	....	....	....	....	....	....	....	....
5	**Boone** ... Wat 3	175	35	70	30	28	1	60	5	13	13	....	125	672	32	199	1	240000	30000	10700	16138	....
6	**Boone Circuit**	180	....	....	....	....	4	225	....	15	2	....	1	....	....	19	4	48100	12900	....	....	....
	Bethelview ... Wat 1	60	....	....	....	....	1	68	....	4	....	....	....	....	....	3	1	12000	3225	....	....	....
	Friendship ... Wat 4	50	....	....	....	....	1	54	....	4	1	....	....	....	....	8	1	14500	3225	....	....	....
	Hopewell ... Wat 6	50	....	....	....	....	1	59	....	4	....	....	1	....	....	7	1	18100	3225	....	....	....
	Pleasant Valley ... Wat 10	20	....	....	....	....	1	44	....	3	....	....	....	....	....	1	1	3500	3225	....	....	....
7	**Boonville-Mitchell's Chapel**	240	....	....	35	25	2	68	3	21	21	....	110	....	50	10	2	132300	20500	11695	....	....
	Boonville ... Yad 3	120	....	....	25	14	1	33	....	11	11	....	65	....	24	7	1	73500	10750	11695	....	....
	Mitchell's Chapel ... Yad 11	120	....	....	10	11	1	35	3	10	10	....	45	....	26	3	1	58800	9750	....	....	....
8	**Creston-Green Valley**	121	59	....	....	....	4	93	15	13	13	....	19	23	....	4	7	4800	21000	2000	....	....
	Big Laurel ... Ash 3	....	....	....	....	....	....	....	....	....	....	....	....	....	....	....	....	800	....	....	....	....
	Creston ... Ash 9	....	....	....	....	....	....	6	....	....	....	....	....	....	....	1	1	7000	17000	2000	....	....
	Green Valley ... Ash 11	34	25	....	....	....	1	13	9	4	4	....	....	....	....	1	1	14000	4000	....	....	....
	Little Laurel ... Ash 17	42	27	....	....	....	1	50	5	4	4	....	....	....	....	....	1	5000	....	....	....	....
	Mt. View ... Ash 20	....	....	....	....	....	....	....	....	....	....	....	....	....	....	....	....	500	....	....	....	....
	Peak View ... Ash 23	....	....	....	....	....	....	....	....	....	....	....	....	....	....	....	1	600	....	....	....	....
	Pleasant Hill	....	....	....	....	....	....	....	....	....	....	....	....	....	....	....	....	900	....	....	....	....
	River View ... Ash 26	14	7	....	....	....	1	6	....	2	2	....	7	....	....	....	1	9000	....	....	....	....
	Rock Creek ... Ash 28	....	....	....	....	....	....	....	....	....	....	....	....	....	....	....	....	600	....	....	....	....

Roundabout ..... Ash 29	....	....	....	....	....	....	....	....	....	....	....	....	....	....	....	1	1000	....	....	....	....
Sutherland ..... Ash 32	31	....	....	....	....	1	18	1	3	3	....	12	38	....	2	1	8600	....	....	....	....
9 Deerfield-Banner Elk	102	17	....	17	10	2	50	1	8	8	....	27	400	23	3	2	60500	10000	14000	....	....
Banner Elk ..... Ave 2	22	17	....	....	....	1	....	....	2	2	....	15	100	....	1	1	25000	....	3500	....	....
Deerfield ..... Wat 13	80	....	....	17	10	1	50	1	6	6	....	12	300	23	2	1	35500	10000	10500	....	....
10 Elkin: **First** ..... Sur 8	208	....	12	25	40	1	55	8	17	17	370	188	400	40	18	1	626000	45000	4500	....	....
11 Elkin Circuit	150	....	....	15	....	4	30	17	18	18	....	39	239	14	20	4	98200	15000	....	....	....
Charity ..... Wlk 4	27	....	....	....	....	1	....	3	5	5	....	12	165	1	3	1	33200	5000	....	....	....
Maple Springs ..... Wlk 10	70	....	....	14	....	1	28	7	6	6	....	18	26	8	11	1	45000	5000	....	....	....
Roaring River ..... Wlk 12	38	....	....	....	....	1	....	7	5	5	....	....	....	....	2	1	10000	2500	....	....	....
Ronda ..... Wlk 13	15	....	....	1	....	1	2	....	2	2	....	9	43	5	4	1	10000	2500	....	....	....
12 Elk Park	188	....	....	8	....	5	68	2	17	16	....	32	280	20	3	5	49900	20000	500	5026	....
Elk Park ..... Ave 3	38	....	....	....	....	1	12	2	3	3	....	12	146	....	2	1	18000	7600	....	609	....
Forest Home ..... Ave 4	35	....	....	....	....	1	12	....	3	2	....	....	....	2	....	1	3200	2800	....	474	....
Linville ..... Ave 5	40	....	....	8	....	1	26	....	4	4	....	....	....	3	....	1	8500	3200	....	2541	....
Montezuma ..... Ave 7	30	....	....	....	....	1	3	....	2	2	....	....	....	....	....	1	7200	2800	500	793	....
Newland ..... Ave 9	45	....	....	....	....	1	15	....	5	5	....	20	134	15	1	1	10000	3600	....	609	....
13 Helton	108	....	....	11	....	5	28	3	12	12	....	35	1700	....	14	6	43000	15000	....	....	....
Ashley Chapel ..... Ash 1	12	....	....	4	....	1	6	....	2	2	....	....	....	....	....	1	4000	1050	....	....	....
Grassy Creek ..... Ash 12	30	....	....	....	....	1	7	3	2	2	....	14	800	....	3	1	15000	4100	....	....	....
Greenwood ..... Ash 13	13	....	....	....	....	1	2	....	1	1	....	....	....	....	2	1	10000	2100	....	....	....
Helton ..... Ash 14	28	....	....	2	....	1	7	....	4	4	....	12	600	....	4	1	8000	4100	....	....	....
Lansing ..... Ash 16	25	....	....	2	....	1	4	....	3	3	....	9	300	....	5	1	9000	2650	....	....	....
Trinity ..... Ash 34	....	....	....	3	....	....	2	....	....	....	....	....	....	....	....	1	2000	1000	....	....	....
14 Hiddenite	160	53	42	32	63	2	68	11	20	20	2800	43	369	....	14	2	117000	8000	....	....	....
Hiddenite ..... Ale 3	80	18	27	11	31	1	41	9	11	11	1400	28	224	....	8	1	45000	4000	....	....	....
Liberty ..... Ale 4	80	35	15	21	32	1	27	2	9	9	1400	15	145	....	6	1	72000	4000	....	....	....
15 Jefferson	173	28	....	28	....	3	97	6	19	19	....	90	300	62	80	3	162500	17000	2200	....	....
Bethany ..... Ash 2	65	8	....	8	....	1	20	4	5	5	....	38	150	27	....	1	82000	7140	....	....	....
Jefferson ..... Ash 15	92	20	....	20	....	1	57	2	11	11	....	52	150	35	80	1	75000	8840	2200	....	....
Orion ..... Ash 22	16	....	....	....	....	1	20	....	3	3	....	....	....	....	....	1	5500	1020	....	....	....
16 Jonesville: **First** ..... Yad 8	75	23	5	28	20	1	55	2	9	9	....	40	476	29	3	1	125000	25000	1800	2700	....
17 Linville Falls	141	15	....	15	....	3	65	8	14	12	....	34	1376	....	3	3	84500	8000	....	13500	....
Altamount ..... Ave 1	63	....	....	....	....	1	....	3	5	4	....	12	498	....	1	1	24000	4000	....	4500	....
Jonas Ridge ..... Bur 17	44	....	....	....	....	1	45	....	5	5	....	17	878	....	2	1	22000	3500	....	....	....
Linville Falls ..... Bur 19	34	15	....	15	....	1	20	5	4	3	....	5	....	....	....	1	38500	500	....	9000	....
18 Millers Creek	130	....	....	6	....	2	50	1	14	14	....	28	295	....	1	2	109000	20000	6100	4000	....
Charity ..... Wlk 5	20	....	....	....	....	1	....	....	3	3	....	....	....	....	....	1	10500	....	100	....	....
Millers Creek ..... Wlk 11	110	....	....	6	....	1	50	1	11	11	....	28	295	....	1	1	98500	20000	6000	4000	....
19 Moravian Falls	103	....	6	20	8	3	46	1	13	13	....	21	136	....	38	3	61500	18000	....	500	....
Adley ..... Wlk 1	....	....	....	....	....	....	....	....	....	....	....	....	....	....	....	....	4000	....	....	....	....
Beulah ..... Wlk 3	45	....	6	8	8	1	18	1	6	6	....	21	136	....	38	1	20000	18000	....	....	....
Dunkirk ..... Wlk 6	40	....	....	12	....	1	25	....	5	5	....	....	....	....	....	1	17000	....	....	500	....
Eschol ..... Wlk 7	18	....	....	....	....	1	3	....	2	2	....	....	....	....	....	1	19000	....	....	....	....
Ferguson ..... Wlk 8	....	....	....	....	....	....	....	....	....	....	....	....	....	....	....	....	1500	....	....	....	....
20 Mt. Bethel	160	15	....	30	....	1	126	5	13	13	....	38	432	....	24	1	74000	13000	1200	....	....
21 Mountain Park-Grassy Creek	178	....	4	21	61	3	42	7	23	23	....	45	212	21	5	3	64000	16000	....	....	....
Ebenezer ..... Sur 6	42	....	....	....	9	1	7	....	6	6	....	19	143	....	1	1	30000	....	....	....	....
Grassy Creek ..... Sur 10	98	....	4	21	40	1	35	4	12	12	....	16	63	21	4	1	16500	16000	....	....	....
Mountain Park ..... Sur 15	38	....	....	....	12	1	....	3	5	....	....	10	6	....	....	1	17500	....	....	....	....

List Number	CHARGE AND CHURCH	CHURCH SCHOOLS: ATTENDANCE: 24 Average Attendance at Sunday School (all ages)	25 Av. Attendance Methodist Sunday Evening Fellowship (all ages)	26 Average Attendance Add'l Sessions—Children	27 Av. Att. MYF Sunday Evening Meetings (include also in col. 25)	28 Av. Attendance Adults in Ch. Sch. Mtgs. other than Sunday School	CHURCH SCHOOLS: ADDITIONAL INFORMATION: 31 Number of Church Schools on Charge	32 Methodist Pupils and Constituents in Vacation Church Schools	33 Church School Members Joining the Church on Profession of Faith	34 No. Classes or Groups in Church School	35 No. of Classes or Groups Using App. Methodist Lesson Materials	36 Church School Offering for World Service and Conf. Benevolences	W.S.C.S.: 37 Membership (inc. W.S.C.)	38 Amount Paid for Local Church and Community Work	40 Membership in Methodist Men's Clubs	41 Number "Together" Subscriptions	42 Number of Organized Churches	PROPERTY AND OTHER ASSETS: 44 Estimated Value of Church Buildings, Equipment & Land	45 Estimated Value of Parsonages, Furniture, and Land	46 Estimated Value of Other Assets (cash, bonds, other property, etc.)	47 Indebtedness on Items 44, 45, 46	48 Other Indebtedness
22	**Nathan's Creek**	86	....	....	....	....	4	31	....	12	7	....	....	....	....	....	4	61000	7000	....	....	....
	Chestnut Hill ... Ash 6	18	....	....	....	....	1	....	....	2	....	....	....	....	....	....	1	13000	1500	....	....	....
	Mt. Zion ... All 2	12	....	....	....	....	1	....	....	3	3	....	....	....	....	....	1	18000	2100	....	....	....
	Nathan's Creek ... Ash 21	25	....	....	....	....	1	31	....	4	4	....	....	....	....	....	1	15000	1700	....	....	....
	Transou ... Ash 33	31	....	....	....	....	....	1	....	3	....	....	....	....	....	....	1	15000	1700	....	....	....
23	North Wilkesboro: **First** ... Wlk 9	235	....	88	22	40	1	86	8	14	14	....	182	5569	30	1	1	435000	50000	5337	26000	....
24	**Rocky Springs**	216	....	....	29	15	4	108	12	20	14	....	51	587	....	....	4	93500	20000	....	500	....
	Carson's Chapel ... Ale 1	50	....	....	....	....	1	38	4	4	....	....	....	....	....	....	1	18000	5000	....	500	....
	Center ... Ale 2	42	....	....	....	....	1	....	3	4	3	....	12	75	....	....	1	15000	5000	....	....	....
	Rocky Springs ... Ale 7	66	....	....	11	15	1	40	3	7	7	....	20	46	....	....	1	40000	5000	....	....	....
	South River ... Ale 8	58	....	....	18	....	1	30	2	5	4	....	19	456	....	....	1	20500	5000	....	....	....
25	**St. Paul's**	203	....	30	21	....	4	135	27	25	20	....	62	329	....	4	4	54000	18000	....	5983	....
	Mt. Grove ... Yad 12	60	....	....	....	....	1	45	5	4	5	....	....	....	....	....	1	8000	4500	....	480	....
	St. Paul's ... Yad 19	47	....	18	21	....	1	38	19	8	8	....	24	204	....	....	1	8000	4500	....	2403	....
	Temple Hill ... Wlk 14	54	....	12	....	....	1	52	3	7	7	....	38	125	....	....	1	30000	4500	....	3100	....
	Wesley Chapel ... Ire 14	42	....	....	....	....	1	....	....	6	....	....	....	....	....	....	1	8000	4500	....	....	....
26	**Sparta** ... All 5	84	29	....	14	....	1	37	8	8	8	....	43	590	30	14	1	43000	24000	....	....	....
27	**Stony Point** ... Ale 9	146	....	72	35	10	1	75	4	11	11	....	76	450	20	1	1	120000	26500	....	30700	....
28	**Taylorsville** ... Ale 10	79	....	....	14	....	1	24	3	10	10	....	49	882	....	1	1	72600	22000	1200	3950	....
29	**Thurmond**	83	....	....	....	....	2	32	6	4	4	....	25	....	....	4	2	24600	8000	....	2925	....
	Antioch ... All 1	26	....	....	....	....	1	....	....	3	3	....	....	....	....	....	1	10000	....	....	....	....
	White Rock ... Sur 30	57	....	....	....	....	1	32	6	1	1	....	25	....	....	4	1	14600	8000	....	2925	....
30	**Todd**	222	....	....	36	....	4	152	2	19	19	....	43	....	10	1	5	98000	18500	....	....	....
	Blackburn Chapel ... Ash 4	49	....	....	6	....	1	43	2	5	5	....	14	....	10	1	1	18000	4000	....	....	....
	Calvary ... Ash 5	50	....	....	15	....	1	38	....	5	5	....	15	....	....	....	1	13000	2250	....	....	....
	Cranbury ... Ash 8	....	....	....	....	....	....	3	....	....	....	....	....	....	....	....	1	4000	....	....	....	....
	Stephen's Memorial ... Ash 31	27	....	....	....	....	1	30	....	3	3	....	....	....	....	....	1	13000	2250	....	....	....
	Zion ... Ash 37	96	....	....	15	....	1	38	....	6	6	....	14	....	....	....	1	50000	10000	....	....	....
31	**Warrensville**	155	....	....	33	....	5	41	....	20	16	....	....	50	....	10	5	74534	20000	....	....	....
	Clifton ... Ash 7	15	....	....	....	....	1	....	....	2	2	....	....	....	....	....	1	5000	....	....	....	....
	Fairview ... Ash 10	....	....	....	....	....	....	....	....	....	....	....	....	....	....	....	....	....	....	....	....	....
	Mill Creek ... Ash 19	20	....	....	17	....	1	....	....	3	3	....	....	....	....	....	1	5000	....	....	....	....
	Rich Hill ... Ash 25	25	....	....	....	....	1	....	....	3	3	....	....	....	....	....	1	3000	....	....	....	....
	Smithport ... Ash 30	60	....	....	8	....	1	16	....	6	6	....	....	....	....	....	1	31534	....	....	....	....
	Warrensville ... Ash 35	35	....	....	8	....	1	25	....	6	6	....	....	50	....	10	1	30000	20000	....	....	....

32 Watauga	244	....	....	....	....	5	216	5	22	15	....	28	215	....	22	5	129000	14700	1500	....	....
Hinson's Chapel ..... Wat 5	98	....	....	....	....	1	49	4	8	8	....	20	140	....	15	1	75000	6500	1500	....	....
Liberty ..... Wat 7	24	....	....	....	....	1	37	....	3	1	....	....	....	....	....	1	6000	520	....	....	....
Mabel ..... Wat 8	60	....	....	....	....	1	26	....	4	....	....	....	....	....	....	1	15000	3120	....	....	....
Piney Grove ..... Wat 9	13	....	....	....	....	1	55	1	2	1	....	....	....	....	....	1	8000	560	....	....	....
Valle Crucis ..... Wat 12	49	....	....	....	....	1	49	....	5	5	....	8	75	....	7	1	25000	4000	....	....	....
33 West Jefferson	95	....	8	16	26	1	45	5	12	12	....	45	424	32	8	1	135000	15000	10000	....	....
34 West Yadkin	200	....	....	16	....	3	....	6	....	12	....	46	....	....	....	3	58800	23000	....	....	....
Asbury ..... Yad 1	60	....	....	....	....	1	....	....	....	5	....	18	....	....	....	1	23800	12500	....	....	....
Hanes Grove ..... Yad 6	60	....	....	....	....	1	....	....	....	....	....	18	....	....	....	1	10000	4000	....	....	....
Longtown ..... Yad 9	80	....	....	16	....	1	....	6	....	7	....	10	....	....	....	1	25000	6500	....	....	....
35 Wilkesboro	143	24	65	25	40	1	54	4	11	11	....	69	314	....	3	1	135000	44000	42784	....	....
36 Yadkinville-Center	247	....	....	28	45	2	72	9	19	19	....	67	293	58	65	2	167500	24000	....	4500	....
Center ..... Yad 4	155	....	....	12	25	1	27	3	10	10	....	28	62	30	4	1	90000	12000	....	....	....
Yadkinville ..... Yad 21	92	....	....	16	20	1	49	6	9	9	....	39	231	28	61	1	77500	12000	....	4500	....
District Property	....	....	....	....	....	....	....	....	....	....	....	....	....	....	....	....	....	40000	25000	....	....
Total	5592	298	408	689	426	96	2577	214	522	481	3170	1818	22067	471	593	101	4053384	691100	145985	74558	....

List Number	CHARGE AND CHURCH	LOCAL CHURCH EXP.				MINISTERIAL SUPPORT												66	67	BENEVOLENCES		
		Paid on Principal and Interest on Old Indebtedness, Loans, Mortgages, Etc. 51	Paid for Buildings and Improvements (Not Inc. Loans, Mortgages, Etc.) 52	Paid for Church School Lesson Materials, Supplies, Administration, etc. 53	Paid Other Current Expenses, Etc. 54	Pastor's Salary Claim 55a	Total Paid Pastor and Associate(s) 56c	Total Travel Allowance Paid 57c	Total Utilities Paid 58c	Dist. Superintendent's Fund—Apportioned 59a	Dist. Superintendent's Fund—Paid 59b	Episcopal Fund—Apportioned 60a	Episcopal Fund—Paid 60b	Conference Claimants' Fund—Apportioned 61a	Conference Claimants' Fund—Paid 61b	Minimum Salary Fund—Apportioned 62a	Minimum Salary Fund—Paid 62b	Jurisdictional, Area, Conf. and District Administration Funds Paid	Interdenominational Co-operation Fund Paid	World Service and Conf. Benevolences Apportioned 72a	World Service and Conf. Benevolences Accepted 72b	World Service and Conf. Benevolences Paid 72c
1	**Alleghany-Grayson**	964	3088	264	904	2800	2800	....	....	75	70	31	29	287	269	76	72	....	....	485	453	453
	Cox Chapel ... Gry 1	....	274	58	267	....	756	....	....	....	19	....	8	74	....	....	21	....	....	....	....	123
	Piney Creek ... All 3	964	2170	45	206	....	476	....	....	....	12	....	5	45	....	....	12	....	....	....	....	77
	Potato Creek ... Gry 2	....	409	54	142	....	476	....	....	....	12	....	5	46	....	....	12	....	....	....	....	77
	Shiloh ... All 4	....	235	104	289	....	1092	....	....	....	27	....	11	104	....	....	27	....	....	....	....	176
2	**Arbor Grove-Union**	1500	1753	674	2258	4200	4200	....	....	103	103	43	43	394	394	105	105	102	24	665	665	665
	Arbor Grove ... Wlk 2	....	....	334	1225	....	2100	....	....	....	51	....	22	....	197	....	52	51	....	....	....	333
	Union ... Wlk 16	1500	1753	340	1033	....	2100	....	....	....	52	....	21	....	197	....	53	51	24	....	....	332
3	**Avery**	....	1450	532	....	2520	2700	....	....	99	99	41	41	376	376	100	100	....	....	635	635	635
	Minneapolis ... Ave 6	....	....	40	....	....	240	....	....	....	8	....	4	....	31	....	12	....	....	....	....	68
	Mt. Zion ... Ave 8	....	....	52	....	....	240	....	....	....	8	....	4	....	31	....	11	....	....	....	....	63
	Pine Grove ... Ave 10	....	250	220	....	....	960	....	....	....	63	....	13	....	148	....	21	....	....	....	....	172
	Pisgah ... Ave 11	....	1200	135	....	....	600	....	....	....	10	....	10	....	83	....	28	....	....	....	....	166
	Vance Memorial ... Ave 12	....	....	85	....	....	600	....	....	....	10	....	10	....	83	....	28	....	....	....	....	166
4	**Blowing Rock** ... Wat 2	....	....	....	....	....	....	....	....	....	....	....	....	....	....	....	....	....	....	....	....	....
5	**Boone** ... Wat 3	6000	3000	1300	6786	6400	6400	800	....	282	282	117	117	1074	1074	287	287	276	5	1815	1815	1815
6	**Boone Circuit**	....	626	300	390	1791	1791	....	....	70	68	29	28	269	269	72	71	....	....	453	453	443
	Bethelview ... Wat 1	....	....	65	120	....	550	....	....	....	20	....	8	....	84	....	20	....	....	....	....	138
	Friendship ... Wat 4	....	....	70	125	....	500	....	....	....	17	....	7	....	84	....	18	....	....	....	....	128
	Hopewell ... Wat 6	....	626	135	125	....	576	....	....	....	20	....	8	....	84	....	19	....	....	....	....	138
	Pleasant Valley ... Wat 10	....	....	30	20	....	165	....	....	....	11	....	5	....	17	....	14	....	....	....	....	39
7	**Boonville-Mitchell's Chapel**	....	1550	1220	5021	4800	4800	400	....	183	183	76	76	698	698	186	186	200	....	1180	1180	1180
	Boonville ... Yad 3	....	1324	620	3021	....	2500	250	....	....	91	....	38	....	349	....	93	100	....	....	....	590
	Mitchell's Chapel ... Yad 11	....	226	600	2000	....	2300	150	....	....	92	....	38	....	349	....	93	100	....	....	....	590
8	**Creston-Green Valley**	....	962	308	318	2000	2000	600	....	94	94	39	39	358	358	96	96	65	....	605	605	605
	Big Laurel ... Ash 3	....	....	10	....	....	100	30	....	....	6	....	2	....	19	....	5	3	....	....	....	30
	Creston ... Ash 9	....	647	40	221	....	400	120	....	....	18	....	8	....	71	....	19	13	....	....	....	120
	Green Valley ... Ash 11	....	....	70	15	....	400	120	....	....	18	....	8	....	71	....	19	13	....	....	....	120
	Little Laurel ... Ash 17	....	....	98	32	....	200	60	....	....	10	....	3	....	36	....	10	7	....	....	....	65
	Mt. View ... Ash 20	....	200	....	....	....	....	....	....	....	....	....	....	....	....	....	....	....	....	....	....	....
	Peak View ... Ash 23	....	....	10	15	....	100	30	....	....	6	....	2	....	19	....	5	....	....	....	....	30
	Pleasant Hill	....	....	....	....	....	....	....	....	....	....	....	....	....	....	....	....	....	....	....	....	....
	River View ... Ash 26	....	....	40	20	....	400	120	....	....	18	....	8	....	71	....	19	13	....	....	....	120
	Rock Creek ... Ash 28	....	....	....	....	....	....	....	....	....	....	....	....	....	....	....	....	....	....	....	....	....

Roundabout	Ash 29	....	50	....	....	....	....	....	....	....	....	....	....	....	....	....	....	....	....	....	....	....	....
Sutherland	Ash 32	....	85	40	15	....	400	120	....	....	18	....	8	....	71	....	19	13	....	....	....	....	120
9 Deerfield-Banner Elk		**1973**	**5024**	**220**	**1890**	**2000**	**2000**	....	....	**38**	**38**	**16**	**16**	**144**	**144**	**38**	**38**	**45**	....	**241**	**241**	**241**	**287**
Banner Elk	Ave 2	810	1815	50	985	....	500	....	....	....	10	....	4	....	39	....	10	12	....	....	....	....	111
Deerfield	Wat 13	1163	3209	170	905	....	1500	....	....	....	28	....	12	....	105	....	28	33	....	....	....	....	176
10 Elkin: First	Sur 8	**1041**	**3000**	**2050**	**16149**	**7000**	**7000**	**300**	**500**	**638**	**638**	**266**	**266**	**2436**	**2436**	**649**	**649**	**695**	....	**4115**	**4115**	**4115**	**4115**
11 Elkin Circuit		....	**1275**	**500**	**560**	**3800**	**3800**	....	....	**108**	**108**	**45**	**45**	**412**	**412**	**110**	**110**	**75**	....	**696**	**496**	**496**	**496**
Charity	Wlk 4	....	200	100	190	....	808	....	....	....	25	....	10	....	94	....	25	17	....	....	....	....	114
Maple Springs	Wlk 10	....	750	250	250	....	1417	....	....	....	35	....	15	....	136	....	37	24	....	....	....	....	164
Roaring River	Wlk 12	....	300	75	60	....	825	....	....	....	24	....	10	....	91	....	24	17	....	....	....	....	109
Ronda	Wlk 13	....	25	75	60	....	750	....	....	....	24	....	10	....	91	....	24	17	....	....	....	....	109
12 Elk Park		**960**	**1202**	**538**	**1330**	**2650**	**2650**	....	....	**94**	**94**	**39**	**39**	**358**	**358**	**96**	**96**	**87**	....	**605**	**605**	**605**	**605**
Elk Park	Ave 3	216	314	146	470	....	857	....	....	....	29	....	12	....	115	....	31	28	....	....	....	....	193
Forest Home	Ave 4	168	226	94	142	....	245	....	....	....	10	....	4	....	36	....	10	9	....	....	....	....	61
Linville	Ave 5	192	....	118	206	....	586	....	....	....	21	....	9	....	79	....	21	19	....	....	....	....	133
Montezuma	Ave 7	....	202	42	86	....	248	....	....	....	10	....	4	....	39	....	10	9	....	....	....	....	67
Newland	Ave 9	....	460	138	426	....	714	....	....	....	24	....	10	....	89	....	24	22	....	....	....	....	151
13 Helton		....	....	**171**	**719**	**2300**	**2300**	**600**	....	**94**	**94**	**39**	**39**	**358**	**358**	**96**	**96**	**84**	....	**605**	**605**	**605**	**605**
Ashley Chapel	Ash 1	....	....	15	....	....	161	42	....	....	6	....	3	....	25	....	7	6	....	....	....	....	42
Grassy Creek	Ash 12	....	....	42	377	....	653	171	....	....	27	....	11	....	102	....	27	24	....	....	....	....	172
Greenwood	Ash 13	....	....	22	117	....	311	81	....	....	13	....	5	....	48	....	13	11	....	....	....	....	82
Helton	Ash 14	....	....	50	100	....	653	171	....	....	27	....	11	....	102	....	27	24	....	....	....	....	172
Lansing	Ash 16	....	....	42	125	....	423	110	....	....	17	....	7	....	66	....	18	15	....	....	....	....	111
Trinity	Ash 34	....	....	....	....	....	99	25	....	....	4	....	2	....	15	....	4	4	....	....	....	....	26
14 Hiddenite		....	....	**388**	**2369**	**3800**	**3900**	**700**	....	**131**	**131**	**55**	**55**	**501**	**501**	**134**	**134**	**123**	....	**848**	**848**	**848**	**848**
Hiddenite	Ale 3	....	....	200	1549	....	1950	350	....	....	65	....	28	....	250	....	67	62	....	....	....	....	424
Liberty	Ale 4	....	....	188	820	....	1950	350	....	....	66	....	27	....	251	....	67	61	....	....	....	....	424
15 Jefferson		**1400**	**120**	**1085**	**5630**	**5250**	**5250**	**1000**	....	**211**	**211**	**88**	**88**	**806**	**806**	**215**	**215**	**214**	....	**1361**	**1361**	**1361**	**1361**
Bethany	Ash 2	....	120	350	1530	....	2190	420	....	....	89	....	37	....	339	....	91	90	....	....	....	....	572
Jefferson	Ash 15	1400	....	650	3900	....	2790	520	....	....	110	....	46	....	419	....	112	111	....	....	....	....	708
Orion	Ash 22	....	....	85	200	....	270	60	....	....	12	....	5	....	48	....	12	13	....	....	....	....	81
16 Jonesville: First	Yad 8	**6078**	....	**225**	**2489**	**3900**	**3900**	**900**	....	**127**	**127**	**53**	**53**	**484**	**484**	**129**	**129**	**149**	....	**817**	**817**	**817**	**867**
17 Linville Falls		**1800**	**5144**	**469**	**1882**	**1465**	**1678**	**200**	....	**75**	**75**	**31**	**31**	**287**	**287**	**76**	**76**	**71**	....	**485**	**485**	**485**	**485**
Altamount	Ave 1	....	4106	102	851	....	625	75	....	....	34	....	14	....	129	....	34	31	....	....	....	....	218
Jonas Ridge	Bur 17	....	793	150	463	....	588	50	....	....	26	....	11	....	100	....	27	25	....	....	....	....	170
Linville Falls	Bur 19	1800	245	217	568	....	465	75	....	....	15	....	6	....	58	....	15	15	....	....	....	....	97
18 Millers Creek		**2600**	**470**	**684**	**1601**	**4600**	**4600**	....	....	**94**	**94**	**39**	**39**	**358**	**358**	**96**	**96**	**99**	....	**605**	**605**	**605**	**605**
Charity	Wlk 5	....	51	44	101	....	300	....	....	....	7	....	3	....	25	....	7	7	....	....	....	....	44
Millers Creek	Wlk 11	2600	419	640	1500	....	4300	....	....	....	87	....	36	....	333	....	89	92	....	....	....	....	561
19 Moravian Falls		....	**1160**	**454**	**322**	**1879**	**1879**	**350**	....	**80**	**80**	**33**	**33**	**304**	**304**	**81**	**81**	**61**	....	**515**	**515**	**515**	**515**
Adley	Wlk 1	....	....	....	12	....	269	....	....	....	11	....	5	....	45	....	12	9	....	....	....	....	76
Beulah	Wlk 3	....	600	350	255	....	1050	200	....	....	41	....	17	....	158	....	42	31	....	....	....	....	267
Dunkirk	Wlk 6	....	500	50	15	....	255	50	....	....	14	....	6	....	53	....	13	11	....	....	....	....	92
Eschol	Wlk 7	....	60	54	40	....	305	100	....	....	14	....	5	....	48	....	14	10	....	....	....	....	80
Ferguson	Wlk 8	....	....	....	....	....	....	....	....	....	....	....	....	....	....	....	....	....	....	....	....	....	....
20 Mt. Bethel		**7706**	**327**	**744**	**1957**	**2840**	**2840**	**800**	....	**103**	**103**	**43**	**43**	**394**	**394**	**105**	**105**	**107**	....	**665**	**665**	**665**	**665**
21 Mountain Park-Grassy Creek		....	**1320**	**671**	**1355**	**4120**	**3200**	**920**	....	**131**	**131**	**55**	**55**	**501**	**501**	**134**	**134**	**128**	....	**848**	**548**	**548**	**548**
Ebenezer	Sur 6	....	98	144	306	....	700	230	....	....	35	....	15	....	139	....	43	38	....	....	....	....	80
Grassy Creek	Sur 10	....	1025	410	920	....	1800	640	....	....	66	....	27	....	251	....	67	64	....	....	....	....	424
Mountain Park	Sur 15	....	197	117	129	....	700	50	....	....	30	....	13	....	111	....	24	26	....	....	....	....	44

CHARGE AND CHURCH		LOCAL CHURCH EXP.				MINISTERIAL SUPPORT												66	67	BENEVOLENCES		
Last Number		51 Paid on Principal and Interest on Old Indebtedness, Loans, Mortgages, Etc.	52 Paid for Buildings and Improvements (Not Inc Loans, Mortgages, Etc.)	53 Paid for Church School Lesson Materials, Supplies, Administration, etc	54 Paid Other Current Expenses, Etc	55a Pastor's Salary Claim	56c Total Paid Pastor and Associate(s)	57c Total Travel Allowance Paid	58c Total Utilities Paid	59a Dist. Superintendent's Fund—Apportioned	59b Dist. Superintendent's Fund—Paid	60a Episcopal Fund—Apportioned	60b Episcopal Fund—Paid	61a Conference Claimants' Fund—Apportioned	61b Conference Claimants' Fund—Paid	62a Minimum Salary Fund—Apportioned	62b Minimum Salary Fund—Paid	Jurisdictional, Area, Conf. and District Administration Funds Paid	Interdenominational Co-operation Fund Paid	72a World Service and Conf. Benevolences Apportioned	72b World Service and Conf. Benevolences Accepted	72c World Service and Conf. Benevolences Paid
22 Nathan's Creek		....	517	327	282	1350	1350	50	....	47	47	20	20	179	179	48	48	39	....	303	303	303
Chestnut Hill	Ash 6	....	124	40	65	....	250	25	....	....	10	....	4	....	36	....	9	8	....	....	....	61
Mt. Zion	All 2	....	65	82	62	....	375	....	....	....	12	....	5	....	48	....	13	11	....	....	....	81
Nathan's Creek	Ash 21	....	264	159	72	....	375	25	....	....	12	....	5	....	48	....	13	10	....	....	....	81
Transou	Ash 33	....	64	46	83	....	350	....	....	....	13	....	6	....	47	....	13	10	....	....	....	80
23 North Wilkesboro: **First**	Wlk 9	7883	862	1781	16550	7200	7200	1200	....	497	498	207	207	1899	1898	506	507	604	....	3207	3207	3206
24 Rocky Springs		....	11369	409	327	4000	3700	300	....	94	94	39	39	358	358	96	96	79	....	605	605	605
Carson's Chapel	Ale 1	....	3116	108	38	....	740	60	....	....	19	....	8	....	72	....	19	16	....	....	....	121
Center	Ale 2	....	1600	92	14	....	740	60	....	....	19	....	8	....	72	....	19	16	....	....	....	121
Rocky Springs	Ale 7	....	3403	120	245	....	1147	93	....	....	29	....	12	....	111	....	30	24	....	....	....	188
South River	Ale 8	....	3250	89	30	....	1073	87	....	....	27	....	11	....	104	....	28	23	....	....	....	175
25 St. Paul's		1863	923	569	792	2440	2440	50	....	99	99	41	41	376	376	100	100	95	....	635	635	635
Mt. Grove	Yad 12	720	....	85	95	....	418	....	....	....	17	....	7	....	64	....	17	16	....	....	....	109
St. Paul's	Yad 19	597	202	197	363	....	750	....	....	....	30	....	13	....	116	....	31	29	....	....	....	195
Temple Hill	Wlk 14	546	47	164	247	....	750	50	....	....	30	....	13	....	116	....	31	29	....	....	....	195
Wesley Chapel	Ire 14	....	674	123	87	....	522	....	....	....	22	....	8	....	80	....	21	21	....	....	....	136
26 Sparta	All 5	....	550	553	800	3800	4600	....	....	113	113	47	47	430	430	115	115	112	....	726	726	726
27 Stony Point	Ale 9	....	11549	1024	3774	5200	5200	600	200	178	178	74	74	680	680	182	182	185	....	1150	1150	1150
28 Taylorsville	Ale 10	3727	75	898	1669	4800	5800	....	....	155	155	65	65	591	591	158	158	....	....	998	998	998
29 Thurmond		750	3023	134	309	710	660	....	....	19	18	8	6	72	56	19	20	....	....	120	112	112
Antioch	All 1	....	....	20	62	....	300	....	....	....	18	....	6	....	56	....	20	....	....	....	....	41
White Rock	Sur 30	750	3024	114	247	....	360	....	....	....	....	....	....	....	....	....	....	....	....	....	....	71
30 Todd		....	899	497	828	2681	2681	440	....	108	108	45	45	412	412	110	110	98	....	696	696	696
Blackburn Chapel	Ash 4	....	296	167	310	....	851	150	....	....	40	....	17	....	152	....	41	30	....	....	....	256
Calvary	Ash 5	....	184	118	180	....	600	25	....	....	25	....	10	....	95	....	25	23	....	....	....	160
Cranbury	Ash 8	....	....	....	....	....	240	15	....	....	....	....	....	....	....	....	....	8	....	....	....	....
Stephen's Memorial	Ash 31	....	105	37	88	....	190	50	....	....	7	....	3	....	28	....	7	7	....	....	....	49
Zion	Ash 37	....	314	175	250	....	800	200	....	....	36	....	15	....	137	....	37	30	....	....	....	231
31 Warrensville		....	1534	416	1189	2000	1833	....	....	75	75	31	31	287	287	76	76	70	....	485	485	485
Clifton	Ash 7	....	....	32	40	....	265	....	....	....	12	....	5	....	46	....	12	11	....	....	....	78
Fairview	Ash 10	....	....	....	....	....	....	....	....	....	....	....	....	....	....	....	....	....	....	....	....	....
Mill Creek	Ash 19	....	....	56	42	....	265	....	....	....	12	....	5	....	45	....	13	10	....	....	....	77
Rich Hill	Ash 25	....	....	52	....	....	123	....	....	....	7	....	3	....	26	....	7	7	....	....	....	44
Smithport	Ash 30	....	1534	168	652	....	590	....	....	....	22	....	9	....	85	....	22	21	....	....	....	143
Warrensville	Ash 35	....	....	108	455	....	590	....	....	....	22	....	9	....	85	....	22	21	....	....	....	143

32 Watauga	....	1158	694	905	4300	4300	700	....	155	155	65	65	591	591	158	158	134	....	998	998	998
Hinson's Chapel ..... Wat 5	....	1158	299	530	....	2200	300	....	....	81	....	34	....	317	....	81	70	....	....	....	519
Liberty ..... Wat 7	....	....	42	68	....	187	25	....	....	5	....	2	....	21	....	6	5	....	....	....	35
Mabel ..... Wat 8	....	....	65	85	....	325	200	....	....	13	....	6	....	51	....	15	11	....	....	....	85
Piney Grove ..... Wat 9	....	....	30	60	....	188	25	....	....	6	....	3	....	23	....	6	5	....	....	....	40
Valle Crucis ..... Wat 12	....	....	258	189	....	1400	150	....	....	50	....	20	....	179	....	50	43	....	....	....	319
33 West Jefferson	....	168	1182	4325	5000	5000	1000	....	174	174	72	72	663	663	177	177	213	....	1119	1119	1119
34 West Yadkin	1162	443	578	....	3500	3500	....	....	103	103	43	43	394	394	105	105	93	....	665	665	665
Asbury ..... Yad 1	542	78	134	....	....	1610	....	....	....	47	....	20	....	181	....	48	43	....	....	....	306
Hanes Grove ..... Yad 6	137	120	64	....	....	665	....	....	....	20	....	8	....	75	....	20	18	....	....	....	126
Longtown ..... Yad 9	483	245	380	....	....	1225	....	....	....	36	....	15	....	138	....	37	32	....	....	....	233
35 Wilkesboro	7000	1677	2055	2883	5965	5965	1220	....	206	206	86	86	788	788	210	210	224	....	1331	1331	1331
36 Yadkinville-Center	4500	1400	1250	2150	5000	5000	1000	....	197	197	82	82	752	752	201	201	220	....	1270	1270	1270
Center ..... Yad 4	....	500	650	1100	....	2700	540	....	....	106	....	44	....	406	....	109	119	....	....	....	686
Yadkinville ..... Yad 21	4500	900	600	1050	....	2300	460	....	....	91	....	38	....	346	....	92	101	....	....	....	584
Total	58907	67638	25164	90715	128061	128917	14130	700	5050	5043	2103	2098	19271	19236	5142	5139	4747	29	32552	32015	32097

List Number	CHARGE AND CHURCH	BENEVOLENCES								OTHER CONFERENCE BENEVOLENCES												99
		73 World Service Special Gifts	74 General Advance Specials	75 One Great Hour of Sharing	76 Fellowship of Suffering and Service	77 Television-Radio Ministry Fund	78 Methodist Student Day	79 Methodist Youth Fund	80 Race Relations Sunday	83 Christian Education Sunday	84 Operational Expenses: Colleges, Universities, Seminaries	85 Operational Expenses Wesley Foundations	86 Capital Expenditures: Colleges, Universities, Seminaries and Wesley Foundations	88 Conference Advance Specials	89 Hospitals	90 Homes for Children, Youth and the Aged	91 Commitment Day	92 Methodist Builders Club	93 District Missions	94 All Other Benevolences	95 WSCS (Includ. WSG), Cash Sent to District or Conference Treas.	Grand Total Paid (Add Cols. 51-95 Cause PAID items only)
1	**Alleghany-Grayson**	....	103	....	....	....	4	....	5	8	317	....	....	....	17	252	4	30	175	243	249	10320
	Cox Chapel ... Gry 1	....	41	....	....	....	1	....	2	4	106	....	....	....	5	143	1	....	100	49	60	2058
	Piney Creek ... All 3	....	5	....	....	....	1	....	1	1	14	....	....	....	2	12	1	10	....	73	30	4165
	Potato Creek ... Gry 2	....	6	....	....	....	1	....	1	2	74	....	....	....	4	53	1	....	36	23	99	1533
	Shiloh ... All 4	....	51	....	....	....	1	....	1	1	123	....	....	....	6	98	1	20	39	98	60	2564
2	**Arbor Grove-Union**	....	159	....	....	....	5	130	8	11	466	....	....	....	25	369	6	45	310	200	186	13741
	Arbor Grove ... Wlk 2	....	70	....	....	....	2	90	4	5	233	....	....	....	13	185	3	....	155	100	76	5301
	Union ... Wlk 16	....	89	....	....	....	3	40	4	6	233	....	....	....	12	184	3	45	155	100	110	8440
3	**Avery**	116	....	....	....	....	5	....	7	11	445	....	....	....	24	352	5	....	40	122	....	7060
	Minneapolis ... Ave 6	....	....	....	....	....	....	....	....	....	....	....	....	....	....	34	....	....	....	....	....	437
	Mt. Zion ... Ave 8	....	....	....	....	....	....	....	....	....	....	....	....	....	....	40	5	....	....	....	....	454
	Pine Grove ... Ave 10	116	....	....	....	....	5	....	7	11	445	....	....	....	24	114	....	....	....	122	....	2691
	Pisgah ... Ave 11	....	....	....	....	....	....	....	....	....	....	....	....	....	....	82	....	....	....	....	....	2314
	Vance Memorial ... Ave 12	....	....	....	....	....	....	....	....	....	....	....	....	....	....	82	....	....	40	....	....	1164
4	**Blowing Rock** ... Wat 2	....	....	....	....	....	....	....	....	....	....	....	....	....	....	....	....	....	....	....	....	....
5	**Boone** ... Wat 3	....	1176	50	25	25	14	75	20	31	1270	....	....	....	69	1006	15	750	437	311	1035	34453
6	**Boone Circuit**	....	....	....	....	....	4	....	5	8	311	....	....	....	17	216	4	....	300	....	....	4881
	Bethelview ... Wat 1	....	....	....	....	....	1	....	2	....	93	....	....	....	5	53	1	....	100	....	....	1260
	Friendship ... Wat 4	....	....	....	....	....	1	....	1	....	86	....	....	....	5	49	1	....	70	....	....	1162
	Hopewell ... Wat 6	....	....	....	....	....	1	....	1	8	84	....	....	....	5	128	1	....	93	....	....	2052
	Pleasant Valley ... Wat 10	....	....	....	....	....	1	....	1	....	48	....	....	....	2	16	1	....	37	....	....	407
7	**Boonville-Mitchell's Chapel**	....	1232	....	50	....	9	151	13	20	826	10	....	....	45	654	10	100	358	170	530	19692
	Boonville ... Yad 3	....	640	....	25	....	5	126	6	10	413	5	....	....	23	327	5	80	163	85	450	11339
	Mitchell's Chapel ... Yad 11	....	592	....	25	....	4	25	7	10	413	5	....	....	22	327	5	20	195	85	80	8353
8	**Creston-Green Valley**	....	119	5	....	....	5	....	7	10	343	....	22	....	23	336	5	25	156	55	34	6610
	Big Laurel ... Ash 3	....	4	5	....	....	....	....	1	....	14	....	2	....	2	15	....	....	5	3	....	256
	Creston ... Ash 9	....	18	....	....	....	1	....	1	2	70	....	4	....	4	68	1	25	30	11	....	1912
	Green Valley ... Ash 11	....	18	....	....	....	1	....	1	2	70	....	4	....	4	63	1	....	20	11	....	1054
	Little Laurel ... Ash 17	....	14	....	....	....	1	....	1	2	35	....	3	....	3	34	1	....	33	5	....	653
	Mt. View ... Ash 20	....	....	....	....	....	....	....	....	....	....	....	....	....	....	....	....	....	....	....	....	200
	Peak View ... Ash 23	....	4	....	....	....	....	....	1	....	14	....	2	....	2	15	....	....	5	3	....	266
	Pleasant Hill	....	....	....	....	....	....	....	....	....	....	....	....	....	....	....	....	....	....	....	....	....
	River View ... Ash 26	....	18	....	....	....	....	....	....	....	....	....	....	....	....	....	....	....	....	....	....	....
	Rock Creek ... Ash 28	....	....	....	....	....	1	....	1	2	70	....	4	....	4	68	1	....	43	11	....	1052

Roundabout	Ash 29	....	25	....	....	....	....	....	....	....	....	....	....	....	....	....	....	....	....	....	....	....	75
Sutherland	Ash 32	....	18	....	....	....	1	....	1	2	70	....	3	....	4	63	1	....	20	11	34	1142
9 Deerfield-Banner Elk		....	....	....	....	....	2	10	3	4	169	....	....	50	9	134	2	145	71	134	40	12456
Banner Elk	Ave 2	....	....	....	....	....	....	....	....	....	46	....	....	16	2	37	....	25	19	72	20	4583
Deerfield	Wat 13	....	....	....	....	....	2	10	3	4	123	....	....	42	7	97	2	120	52	62	20	7873
10 Elkin: First	Sur 8	....	3013	50	31	25	33	100	46	69	2878	....	2000	100	155	2280	35	815	688	756	2579	54492
11 Elkin Circuit		....	100	....	....	....	5	....	8	12	406	....	....	....	26	386	6	52	175	75	150	8862
Charity	Wlk 4	....	....	....	....	....	1	....	2	3	112	....	....	....	5	88	1	....	40	17	10	1862
Maple Springs	Wlk 10	....	75	....	....	....	2	....	2	5	160	....	....	....	9	128	3	17	57	26	40	3602
Roaring River	Wlk 12	....	25	....	....	....	1	....	2	2	107	....	....	....	6	85	1	....	39	16	....	1819
Ronda	Wlk 13	....	....	....	....	....	1	....	2	2	107	....	....	....	6	85	1	35	16	16	100	1579
12 Elk Park		....	126	25	....	....	5	30	7	10	422	....	....	....	23	336	5	60	142	75	154	9379
Elk Park	Ave 3	....	55	7	....	....	1	....	2	3	135	....	....	....	7	107	1	....	76	24	60	2889
Forest Home	Ave 4	....	20	....	....	....	1	....	1	1	42	....	....	....	2	34	1	....	7	8	....	1122
Linville	Ave 5	....	....	....	....	....	1	30	1	2	93	....	....	....	5	74	1	30	....	16	....	1637
Montezuma	Ave 7	....	....	5	....	....	1	....	1	1	46	....	....	....	3	37	1	....	....	8	....	988
Newland	Ave 9	....	51	13	....	....	1	....	2	3	106	....	....	....	6	84	1	30	59	19	94	2743
13 Helton		....	51	....	29	....	5	21	7	10	422	....	....	....	23	336	5	15	366	72	350	6778
Ashley Chapel	Ash 1	....	....	....	....	....	1	....	1	....	29	....	....	....	....	....	1	....	26	5	....	370
Grassy Creek	Ash 12	....	15	....	9	....	1	....	2	10	120	....	....	....	23	336	1	15	104	21	200	2463
Greenwood	Ash 13	....	10	....	5	....	1	....	1	....	57	....	....	....	....	....	1	....	49	10	....	837
Helton	Ash 14	....	15	....	10	....	1	11	....	....	120	....	....	....	....	....	1	....	104	20	100	1719
Lansing	Ash 16	....	11	....	5	....	1	10	3	....	78	....	....	....	....	....	1	....	67	13	50	1173
Trinity	Ash 34	....	....	....	....	....	....	....	....	....	18	....	....	....	....	....	....	....	16	3	....	216
14 Hiddenite		....	220	20	18	....	7	35	10	14	592	....	....	50	32	459	7	20	303	225	50	11221
Hiddenite	Ale 3	....	110	10	7	....	4	25	5	7	296	....	....	25	16	234	4	20	136	112	40	5996
Liberty	Ale 4	....	110	10	11	....	3	10	5	7	296	....	....	25	16	235	3	....	167	113	10	5225
15 Jefferson		196	953	60	....	35	11	94	15	23	952	....	608	....	51	755	12	250	471	1221	470	23557
Bethany	Ash 2	60	305	25	....	15	4	25	6	10	399	....	482	....	21	317	5	175	199	479	130	8485
Jefferson	Ash 15	136	600	25	....	15	6	69	8	12	496	....	126	....	27	393	6	75	222	742	340	14064
Orion	Ash 22	....	48	10	....	5	1	....	1	1	57	....	....	....	3	45	1	....	50	....	....	1008
16 Jonesville: First	Yad 8	....	150	....	11	16	6	10	9	14	570	....	....	....	31	453	7	64	161	127	120	17150
17 Linville Falls		18	73	20	12	....	4	....	5	8	339	....	....	....	18	268	4	50	238	201	38	13494
Altamount	Ave 1	....	21	....	....	....	2	....	2	4	153	....	....	....	8	120	2	....	112	51	22	6716
Jonas Ridge	Bur 17	....	27	20	12	....	1	....	2	3	119	....	....	....	6	94	1	15	102	21	16	2842
Linville Falls	Bur 19	18	25	....	....	....	1	....	1	1	67	....	....	....	4	54	1	35	24	129	....	3936
18 Millers Creek		....	26	....	....	....	5	15	7	10	422	....	....	....	23	336	5	85	193	95	149	12611
Charity	Wlk 5	....	20	....	....	....	....	....	1	1	30	....	....	....	2	24	1	....	14	17	....	699
Millers Creek	Wlk 11	....	....	....	....	....	5	15	6	9	392	....	....	....	21	212	4	85	179	78	149	11912
19 Moravian Falls		....	64	....	....	....	4	....	6	9	360	....	....	....	19	285	4	100	282	77	155	6604
Adley	Wlk 1	....	....	....	....	....	1	....	1	....	53	....	....	....	....	....	....	30	52	8	....	587
Beulah	Wlk 3	....	27	....	....	....	1	....	3	9	187	....	....	....	....	285	4	50	132	52	155	3926
Dunkirk	Wlk 6	....	19	....	....	....	1	....	1	....	64	....	....	....	....	....	....	....	66	9	....	1223
Eschol	Wlk 7	....	18	....	....	....	1	....	1	....	56	....	....	....	....	....	....	20	32	8	....	868
Ferguson	Wlk 8	....	....	....	....	....	....	....	....	....	....	....	....	....	....	....	....	....	....	....	....	.....
20 Mt. Bethel		....	184	9	16	20	5	109	8	11	466	....	....	30	25	369	6	105	263	264	170	17851
21 Mountain Park-Grassy Creek		....	142	....	....	....	7	5	10	14	592	....	....	....	32	459	7	20	180	103	217	10761
Ebenezer	Sur 6	....	....	....	....	....	2	....	3	4	69	....	....	....	10	90	2	....	....	....	69	2077
Grassy Creek	Sur 10	....	120	....	....	....	4	5	5	7	296	....	....	....	16	235	4	10	163	25	123	6757
Mountain Park	Sur 15	....	22	....	....	....	1	....	2	3	227	....	....	....	6	144	1	10	17	28	25	1927

CHARGE AND CHURCH	List Number	BENEVOLENCES								OTHER CONFERENCE BENEVOLENCES												99
		73 World Service Special Gifts	74 General Advance Specials	75 One Great Hour of Sharing	76 Fellowship of Suffering and Service	77 Television-Radio Ministry Fund	78 Methodist Student Day	79 Methodist Youth Fund	80 Race Relations Sunday	83 Christian Education Sunday	84 Operational Expenses: Colleges, Universities, Seminaries	85 Operational Expenses: Wesley Foundations	86 Capital Expenditures: Colleges, Universities, Seminaries and Wesley Foundations	88 Conference Advance Specials	89 Hospitals	90 Homes for Children, Youth and the Aged	91 Commitment Day	92 Methodist Builders Club	93 District Missions	94 All Other Benevolences	95 WSCS (Includ. WSG), Cash Sent to District or Conference Treas.	Grand Total Paid (Add Cols. 51-95 Using PAID items only.)
22 Nathan's Creek		....	81	....	....	....	2	....	5	5	212	....	....	....	11	167	3	....	177	....	....	3825
Chestnut Hill	Ash 6	....	28	....	....	....	1	....	1	1	43	....	....	....	2	34	....	....	24	....	....	766
Mt. Zion	All 2	....	17	....	....	....	....	....	1	2	56	....	....	....	3	45	1	....	64	....	....	943
Nathan's Creek	Ash 21	....	17	....	....	....	1	....	1	1	56	....	....	....	3	44	1	....	35	....	....	1223
Transou	Ash 33	....	19	....	....	....	....	....	2	1	57	....	....	....	3	44	1	....	54	....	....	893
23 North Wilkesboro: **First**	Wlk 9	....	2684	53	100	....	26	100	36	54	2243	....	1954	10	121	1777	27	620	602	2248	1648	56699
24 Rocky Springs		....	....	....	....	....	5	....	7	10	422	....	....	....	23	336	6	....	352	205	126	18878
Carson's Chapel	Ale 1	....	....	....	....	....	1	....	1	2	84	....	....	....	5	67	1	....	72	39	....	4589
Center	Ale 2	....	....	....	....	....	1	....	1	2	84	....	....	....	5	67	1	....	72	64	45	3103
Rocky Springs	Ale 7	....	....	....	....	....	2	....	3	3	131	....	....	....	7	104	2	....	112	48	48	5862
South River	Ale 8	....	....	....	....	....	1	....	2	3	123	....	....	....	6	97	2	....	105	54	33	5324
25 St. Paul's		....	55	....	....	....	5	....	7	11	445	....	....	....	24	352	5	25	425	96	55	9488
Mt. Grove	Yad 12	....	15	....	....	....	1	....	2	2	76	....	....	....	4	60	2	....	134	14	....	1858
St. Paul's	Yad 19	....	10	....	....	....	1	....	2	3	137	....	....	....	7	109	1	10	112	40	31	2986
Temple Hill	Wlk 14	....	20	....	....	....	2	....	2	3	137	....	....	....	8	108	1	15	121	25	24	2684
Wesley Chapel	Ire 14	....	10	....	....	....	1	....	1	3	95	....	....	....	5	75	1	....	58	17	....	1960
26 Sparta	All 5	....	245	....	....	....	6	44	8	12	508	....	....	....	27	402	6	400	200	195	327	10426
27 Stony Point	Ale 9	....	81	....	10	....	9	87	13	19	805	....	....	....	43	637	10	20	385	358	274	27547
28 Taylorsville	Ale 10	42	558	50	22	47	8	79	11	17	698	....	....	80	38	553	8	240	183	332	529	17631
29 Thurmond		....	....	....	....	....	1	....	1	2	52	....	....	....	3	56	1	....	78	....	....	5282
Antioch	All 1	....	....	....	....	....	1	....	1	2	52	....	....	....	3	56	1	....	10	....	....	649
White Rock	Sur 30	....	....	....	....	....	....	....	....	....	....	....	....	....	....	....	....	....	68	....	....	4633
30 Todd		....	....	....	....	....	5	12	8	12	486	....	....	....	26	386	6	15	490	....	....	8260
Blackburn Chapel	Ash 4	....	....	....	....	....	1	....	3	4	176	....	....	....	9	143	2	....	86	....	....	2736
Calvary	Ash 5	....	....	....	....	....	1	12	2	3	112	....	....	....	6	89	1	....	73	....	....	1744
Cranbury	Ash 8	....	....	....	....	....	....	....	....	....	....	....	....	....	....	....	....	....	51	....	....	314
Stephen's Memorial	Ash 31	....	....	....	....	....	1	....	1	1	34	....	....	....	2	26	1	....	63	....	....	700
Zion	Ash 37	....	....	....	....	....	2	....	2	4	162	....	....	....	9	128	2	15	217	....	....	2766
31 Warrensville		....	....	....	....	....	4	....	5	8	339	....	....	....	18	268	4	....	317	60	....	7019
Clifton	Ash 7	....	....	....	....	....	1	....	1	1	54	....	....	....	3	43	1	....	64	10	....	679
Fairview	Ash 10	....	....	....	....	....	....	....	....	....	....	....	....	....	....	....	....	....	....	....	....	.....
Mill Creek	Ash 19	....	....	....	....	....	1	....	1	2	54	....	....	....	3	43	....	....	43	9	....	681
Rich Hill	Ash 25	....	....	....	....	....	....	....	1	1	31	....	....	....	2	24	1	....	36	5	....	370
Smithport	Ash 30	....	....	....	....	....	1	....	1	2	100	....	....	....	5	79	1	....	89	18	....	3542
Warrensville	Ash 35	....	....	....	....	....	1	....	1	2	100	....	....	....	5	79	1	....	85	18	....	1747

32 Watauga	....	205	....	....	....	8	....	11	17	600	....	....	....	38	553	8	30	251	228	338	12145
Hinson's Chapel ..... Wat 5	....	85	....	....	....	3	....	4	9	312	....	....	....	20	288	3	30	105	109	200	6730
Liberty ..... Wat 7	....	10	....	....	....	1	....	1	1	21	....	....	....	1	19	1	....	19	4	....	474
Mabel ..... Wat 8	....	45	....	....	....	1	....	2	2	51	....	....	....	2	47	1	....	69	10	....	1086
Piney Grove ..... Wat 9	....	10	....	....	....	1	....	1	1	24	....	....	....	1	22	1	....	26	5	....	478
Valle Crucis ..... Wat 12	....	55	....	....	....	2	....	3	4	192	....	....	....	14	177	2	....	32	100	138	3377
33 West Jefferson	....	975	50	50	75	9	120	13	19	783	....	....	....	42	620	9	265	271	1000	450	18844
34 West Yadkin	....	57	....	....	....	5	....	8	11	406	....	....	....	25	369	6	53	302	138	....	8526
Asbury ..... Yad 1	....	26	....	....	....	2	....	4	5	214	....	....	....	11	170	3	50	138	52	....	3684
Hanes Grove ..... Yad 6	....	8	....	....	....	1	....	1	2	89	....	....	....	5	70	1	....	65	23	....	1518
Longtown ..... Yad 9	....	23	....	....	....	2	....	3	4	163	....	....	....	9	129	2	3	99	63	....	3324
35 Wilkesboro	....	550	57	68	....	11	75	15	23	931	....	....	....	50	738	11	410	324	190	1030	28128
36 Yadkinville-Center	....	2024	35	20	20	10	115	14	22	889	....	....	....	48	704	11	320	463	188	676	23581
Center ..... Yad 4	....	1163	20	10	....	5	35	8	12	480	....	....	....	26	380	6	120	250	102	235	9812
Yadkinville ..... Yad 21	....	861	15	10	20	5	80	6	10	409	....	....	....	22	324	5	200	213	86	441	13769
Total	372	15400	484	462	263	259	1417	368	549	22527	10	4584	328	1224	18009	275	5129	10139	9764	12129	558252

SALISBURY DISTRICT—Table 1-A

List Number	CHARGE AND CHURCH		CHURCH MEMBERSHIP													CHURCH SCHOOL MEMBERSHIP							
			1 Total Full Members Reported Last Year	2 Rec. this year on Profession of Faith or Restored	3 Received by Transfer from Other Methodist Churches	4 Received from Other Denominations	5 Removed by Transfer to Other Methodist Churches	6 Removed by Q. C. Action or Withdrawn	7 Removed by Transfer to Other Denominations	8 Removed by Death	9 Total Full Members	10 Average Attendance at Sunday Morning Worship Service(s)	11 Baptisms—Infants presented by Parents or Guardians	12 Baptisms—All Others, Children, Youth, Adults	13 Preparatory Members Now on Roll (Baptized Children under 16)	16 Total Officers, Teachers and Other Leaders (Do not include in 17-22)	17 Children—(0-11 Years) in Entire Church School (Except Nursery Home Members)	18 Nursery Home Members	19 Youth (12-21 Years) in entire Church School (Except Youth Home and Ext. Members)	20 Youth Home and Extension Members	21 Adults (22 and older) in entire Church School (Except Adult Home and Ext. Members)	22 Adult Home and Extension Members	23 Total Church School Membership (Add Columns 16-22, inclusive)
1	**Bethel** (Cabarrus)	Cab 3	434	19	5	6	6	....	4	3	451	201	6	5	52	19	125	....	72	....	124	....	340
2	**Centenary**	Row 3	344	5	1	7	1	....	2	5	349	165	5	5	60	22	53	8	42	....	112	10	247
3	**Center Grove-Boger's Chapel**		164	2	1	....	....	....	....	....	167	88	1	1	14	8	19	....	16	2	58	4	107
	Boger's Chapel	Cab 5	49	1	....	....	....	....	....	....	50	18	....	....	....	....	....	....	....	....	....	....	....
	Center Grove	Cab 7	115	1	1	....	....	....	....	....	117	70	1	1	14	8	19	....	16	2	58	4	107
4	China Grove: **First**	Row 8	564	17	14	8	15	2	9	5	572	281	9	3	69	34	88	33	65	33	179	11	443
5	**South China Grove**	Row 28	122	1	1	....	....	....	....	....	124	60	....	1	7	12	26	....	27	....	41	....	106
6	**Cold Springs**	Cab 9	398	3	3	2	4	....	4	7	391	190	4	....	62	25	76	10	50	8	197	15	381
7	Concord: **Ann Street**	Cab 1	435	7	1	2	8	....	7	12	418	107	2	1	56	37	82	5	38	7	172	18	359
8	**Center**	Cab 6	200	5	11	2	5	....	....	3	210	132	4	2	27	18	41	3	41	3	87	10	203
9	**Central**	Cab 8	835	22	14	8	20	....	3	11	845	370	11	6	105	81	122	14	93	44	248	30	632
10	**Epworth**	Cab 10	350	9	11	7	7	....	3	3	364	236	9	4	53	25	71	6	46	6	138	6	298
11	**Forest Hill**	Cab 11	772	18	7	1	6	1	3	10	778	290	6	6	84	53	123	....	84	15	262	22	559
12	**Harmony**	Cab 13	294	....	....	....	....	....	1	1	292	131	3	....	41	13	52	3	25	3	82	12	190
13	**Kerr Street**	Cab 14	418	12	11	3	6	....	7	7	424	171	6	8	34	29	61	4	65	30	145	15	349
14	**Westford**	Cab 29	441	9	10	2	11	....	5	4	442	164	4	1	28	32	108	28	60	25	140	40	433
15	**Elmwood**		327	10	3	5	8	4	3	2	328	190	1	15	43	38	65	8	45	....	120	....	276
	Cleveland	Row 5	102	1	1	1	5	....	1	1	98	56	1	7	19	10	26	4	11	....	43	....	94
	Ebenezer	Row 7	65	3	2	....	2	....	....	1	67	41	....	5	9	6	10	....	10	....	30	....	56
	Elmwood	Ire 10	74	4	....	4	1	4	....	....	77	56	....	2	12	16	18	1	18	....	22	....	75
	Knox Chapel	Row 13	85	2	....	....	....	....	2	....	86	37	....	1	3	6	11	3	6	....	25	....	51
16	**Friendship**	Cab 12	189	2	5	2	1	6	2	1	188	135	4	2	....	16	65	....	45	5	54	3	188
17	**Gay's Chapel**	Row 10	406	13	....	2	6	....	....	1	414	250	4	4	....	16	104	....	42	....	207	....	369
18	**Gold Hill-Bethlehem**		234	3	3	....	2	....	....	....	238	145	1	1	34	23	58	....	32	....	106	....	219
	Bethlehem	Cab 4	108	3	....	....	....	....	....	....	111	75	....	....	14	16	31	....	16	....	55	....	118
	Gold Hill	Row 11	126	....	3	....	2	....	....	....	127	70	1	1	20	7	27	....	16	....	51	....	101
19	**Harrisburg**	Cab 30	78	2	2	1	5	....	6	1	71	47	2	3	14	10	46	2	13	2	28	....	101
20	Kannapolis: **Bethpage**	Row 2	369	23	15	14	2	....	13	4	402	220	3	10	107	30	121	17	54	5	147	7	381
21	**Jackson Park**	Row 12	455	4	4	4	2	....	7	3	455	205	2	3	74	52	92	2	52	14	221	12	445
22	**Memorial**	Cab 15	269	9	....	1	13	22	....	2	242	95	7	1	47	18	54	6	38	3	94	6	219
23	**Midway**	Cab 16	551	7	3	....	13	6	6	7	529	195	2	3	75	45	102	10	46	14	199	11	427
24	**Mt. Mitchell**	Cab 19	391	6	3	7	3	....	....	5	399	206	3	3	64	29	64	6	48	6	147	3	303
25	**North Kannapolis**	Row 20	370	6	4	2	2	31	2	3	344	162	4	2	40	27	74	6	41	7	136	11	302
26	**Royal Oaks**	Cab 25	159	2	2	1	2	....	2	....	160	90	3	2	12	10	17	4	20	6	63	4	124
27	**Trinity**	Cab 28	1255	26	15	4	21	2	3	15	1259	387	12	4	146	128	213	32	205	55	459	20	1112

28 Landis ..... Row 14	255	3	4	3	5	....	....	3	257	151	1	1	32	21	65	2	43	4	136	4	275
29 Long Street-Faith Road	149	....	....	....	4	3	....	2	140	61	....	....	10	17	26	....	26	3	50	8	130
Faith Road	....	....	....	....	....	....	....	....	....	....	....	....	....	....	....	....	....	....	....	....	....
Long Street ..... Row 16	149	....	....	....	4	3	....	2	140	61	....	...	10	17	26	....	26	3	50	8	130
30 Matton's Grove-Zion	236	2	1	1	....	2	2	2	234	....	3	2	29	24	54	....	19	....	103	....	200
Matton's Grove ..... Sta 13	144	....	1	1	....	2	2	2	140	....	3	....	24	12	38	....	7	....	73	....	130
Zion ..... Row 33	92	2	....	....	....	....	....	....	94	....	....	2	5	12	16	....	12	....	30	....	70
31 Midland	287	11	1	1	....	....	....	1	299	240	1	....	20	28	73	....	52	....	146	....	299
Mill Grove ..... Cab 17	146	11	1	1	....	....	....	1	158	115	1	....	15	17	40	....	20	....	75	....	158
Pine Bluff ..... Cab 22	69	....	....	....	....	....	....	....	69	55	....	....	3	5	15	....	12	....	46	....	69
St. Paul ..... Cab 27	72	....	....	....	....	....	....	....	72	70	....	....	2	6	18	....	20	....	25	....	72
32 Mt. Carmel-Bethany	234	17	2	2	1	7	3	3	241	125	2	16	38	32	38	....	34	4	90	1	199
Bethany ..... Cab 2	90	2	1	1	....	6	2	....	86	50	2	2	12	15	22	....	14	....	35	....	86
Mt. Carmel ..... Cab 18	144	15	1	1	1	1	1	3	155	75	....	14	26	17	16	....	20	4	55	1	113
33 Mt. Olivet ..... Cab 20	466	8	2	3	9	....	1	3	466	188	5	4	67	37	78	3	65	8	192	15	398
34 Mt. Pleasant ..... Cab 21	213	6	....	2	2	....	3	4	212	109	1	4	25	21	57	4	32	....	93	1	208
35 Mt. Tabor-Yadkin	337	....	13	2	23	....	18	3	308	160	....	....	35	40	75	....	51	....	96	....	262
Mt. Tabor ..... Row 19	175	....	13	2	3	....	....	3	184	110	....	....	23	25	48	....	34	....	54	....	161
Yadkin ..... Row 32	162	....	....	....	20	....	18	....	124	50	....	....	12	15	27	....	17	....	42	....	101
36 Oak Grove-Unity	317	18	1	6	7	....	1	2	332	....	3	19	17	28	62	....	40	....	122	....	252
Oak Grove ..... Row 21	157	12	1	6	5	....	....	1	170	....	1	10	8	15	31	....	16	....	75	....	137
Unity ..... Row 30	160	6	....	....	2	....	1	1	162	....	2	9	9	13	31	....	24	....	47	....	115
37 Providence-Bethel	378	14	4	6	7	1	5	6	383	205	3	6	58	39	80	....	49	8	186	6	368
Bethel ..... Row 1	151	4	2	....	7	1	3	1	145	55	1	3	17	12	23	....	15	2	63	3	118
Providence ..... Row 20	227	10	2	6	....	....	2	5	238	150	2	3	41	27	57	....	34	6	123	3	250
38 Roberta ..... Cab 23	286	2	....	7	....	....	....	1	294	152	2	2	35	20	41	3	35	8	74	4	185
39 Rock Grove ..... Row 24	270	5	3	2	2	....	2	3	273	150	7	3	93	32	72	....	72	....	99	....	275
40 Rockwell-Liberty	352	8	1	....	2	....	6	1	352	190	1	....	76	43	127	5	58	5	129	6	373
Liberty ..... Row 15	159	3	....	....	....	....	6	1	155	125	1	....	41	23	66	1	25	1	76	4	196
Rockwell ..... Row 25	193	5	1	....	2	....	....	....	197	65	....	....	35	20	61	4	33	4	53	2	177
41 Rocky Ridge ..... Cab 24	342	12	4	4	5	52	5	2	298	140	....	6	42	22	50	3	45	....	111	....	231
42 Rowan ..... Row 26	156	....	4	2	4	12	....	....	146	60	3	....	17	12	43	....	18	....	61	....	134
43 Salisbury: **Coburn Memorial** ... Row 6	603	10	15	4	13	1	3	10	605	246	8	9	91	57	84	13	63	....	206	19	442
44 First ..... Row 9	1633	21	92	21	34	....	4	21	1708	700	9	3	172	68	207	16	220	65	440	27	1043
45 Main Street ..... Row 17	248	5	6	1	3	56	....	2	199	90	....	5	21	15	54	....	32	....	75	1	177
46 Milford Hills ..... Row 18	403	10	24	8	15	....	2	2	426	220	4	5	75	23	125	13	75	7	165	....	408
47 Park Avenue ..... Row 22	571	9	2	....	5	5	6	6	560	190	4	4	63	37	78	10	53	5	250	20	455
48 Shiloh (Granite Quarry) ..... Row 27	329	6	8	1	7	....	3	5	329	140	4	2	63	31	60	4	35	7	91	6	234
49 Shiloh (Cabarrus) ..... Cab 26	164	10	3	4	....	....	....	1	180	140	6	7	41	11	25	....	36	4	51	3	130
50 Spencer: **Central** ..... Row 4	676	10	2	1	17	3	4	8	657	223	4	2	30	40	107	10	75	....	207	17	456
51 Woodleaf	389	4	6	....	....	42	....	3	354	....	13	2	....	35	50	....	53	20	112	7	277
South River ..... Row 29	200	2	1	....	....	16	....	1	186	....	13	2	....	21	33	....	34	9	54	....	151
Woodleaf ..... Row 31	189	2	5	....	....	26	....	2	168	....	....	....	....	14	17	....	19	11	58	7	126
Total	20118	433	347	172	334	258	160	209	20109	8793	202	198	2498	1583	3853	293	2688	441	7251	415	16524

SALISBURY DISTRICT—Table 1-B

List Number	CHARGE AND CHURCH		CHURCH SCHOOLS: ATTENDANCE: 24 Average Attendance at Sunday School (all ages)	25 Av. Attendance Methodist Sunday Evening Fellowship (all ages)	26 Average Attendance Add'l Sessions—Children	27 Av. Att. MYF Sunday Evening Meetings (include also in col. 25)	28 Av. Attendance Adults in Ch. Sch. Mtgs. other than Sunday School	CHURCH SCHOOLS: ADDITIONAL INFORMATION: 31 Number of Church Schools on Charge	32 Methodist Pupils and Constituents in Vacation Church Schools	33 Church School Members Joining the Church on Profession of Faith	34 No. Classes or Groups in Church School	35 No. of Classes or Groups Using App. Methodist Lesson Materials	36 Church School Offering for World Service and Conf. Benevolences	W.S.C.S. 37 Membership (inc. W.S.C.)	38 Amount Paid for Local Church and Community Work	40 Membership in Methodist Men's Clubs	41 Number "Together" Subscriptions	42 Number of Organized Churches	PROPERTY AND OTHER ASSETS: 44 Estimated Value of Church Buildings, Equipment & Land	45 Estimated Value of Parsonages, Furniture, and Land	46 Estimated Value of Other Assets (cash, bonds, other property, etc.)	47 Indebtedness on Items 44, 45, 46	48 Other Indebtedness
1	**Bethel** (Cabarrus)	Cab 3	185	....	....	16	....	1	72	14	11	11	....	72	60	....	1	1	148000	23500	....	....	....
2	**Centenary**	Row 3	132	....	....	25	25	1	60	5	12	12	....	57	322	....	2	1	120000	18000	10000	....	....
3	**Center Grove-Boger's Chapel**		63	7	....	7	....	1	40	1	7	7	....	21	40	....	2	2	43000	12750	....	....	....
	Boger's Chapel	Cab 5	....	....	....	....	....	....	....	....	....	....	....	1	....	....	....	1	25000	....	....	....	....
	Center Grove	Cab 7	63	7	....	7	....	1	40	1	7	7	....	20	40	....	2	1	18000	12750	....	....	....
4	China Grove. **First**	Row 8	237	....	35	24	124	1	125	12	17	17	....	118	1549	23	2	1	110382	12000	76253	....	....
5	**South China Grove**	Row 28	64	....	....	....	....	1	28	....	9	9	....	26	151	....	1	1	50000	....	7100	....	....
6	**Cold Springs**	Cab 9	217	....	21	45	53	1	102	3	13	13	....	72	649	....	5	....	100000	22000	....	....	....
7	Concord: **Ann Street**	Cab 1	168	....	28	8	25	1	76	4	15	15	....	126	533	....	1	1	150000	18000	24000	4000	....
8	**Center**	Cab 6	100	12	18	12	10	1	57	5	13	11	....	24	17	18	10	1	73000	14000	....	....	....
9	**Central**	Cab 8	252	....	42	40	34	1	104	22	22	22	600	210	4293	80	15	1	529500	24800	15615	....	....
10	**Epworth**	Cab 10	158	....	....	20	75	1	75	6	14	14	....	85	4772	50	4	1	354000	21500	....	120000	....
11	**Forest Hill**	Cab 11	285	....	55	20	29	1	104	17	22	22	....	122	1143	85	8	1	299000	29000	....	17900	....
12	**Harmony**	Cab 13	121	....	10	20	16	1	43	....	10	10	....	32	186	12	2	1	58000	5000	....	....	....
13	**Kerr Street**	Cab 14	168	....	28	22	31	1	39	10	17	17	....	96	772	29	19	1	185000	10000	....	....	....
14	**Westford**	Cab 29	154	....	20	20	50	1	81	6	19	19	....	94	576	25	3	1	135000	26000	2000	7000	....
15	**Elmwood**		177	39	65	39	82	4	53	10	21	21	....	65	1127	10	....	4	144000	25000	10600	41500	....
	Cleveland	Row 5	54	12	34	12	27	1	22	1	6	6	....	19	449	....	....	1	100000	6250	....	32500	....
	Ebenezer	Row 7	40	15	....	15	18	1	....	3	4	4	....	16	650	10	....	1	16000	6250	5500	....	....
	Elmwood	Ire 10	50	12	31	12	17	1	31	4	6	6	....	15	22	....	....	1	13000	6250	4500	4500	....
	Knox Chapel	Row 13	33	....	....	....	20	1	....	2	5	5	....	15	6	....	....	1	15000	6250	600	4500	....
16	**Friendship**	Cab 12	112	26	....	8	....	1	79	1	7	7	....	28	75	15	2	1	16000	15000	....	....	....
17	**Gay's Chapel**	Row 10	229	....	....	10	....	1	142	12	15	15	....	34	199	....	1	1	131500	23500	307	....	....
18	**Gold Hill-Bethlehem**		161	....	....	15	....	2	....	2	....	....	....	29	41	....	....	2	46000	18000	500	7000	....
	Bethlehem	Cab 4	91	....	....	15	....	1	....	2	....	....	....	20	35	....	....	1	16000	9000	....	3500	....
	Gold Hill	Row 11	70	....	....	....	....	1	....	....	....	....	....	9	6	....	....	1	30000	9000	500	3500	....
19	**Harrisburg**	Cab 30	54	6	....	6	....	1	....	....	7	7	....	22	143	....	2	1	38000	19000	....	16500	....
20	Kannapolis **Bethpage**	Row 2	218	....	50	21	32	1	105	10	15	15	....	70	919	15	5	1	110000	33000	....	13000	....
21	**Jackson Park**	Row 12	228	....	40	24	40	1	96	4	21	21	....	105	604	30	1	1	190442	14000	14100	8600	....
22	**Memorial**	Cab 15	92	....	12	....	20	1	41	9	10	10	....	59	234	....	7	1	100000	12500	....	25000	....
23	**Midway**	Cab 16	255	98	75	14	50	1	89	7	23	23	....	87	326	33	30	1	250000	20000	27000	....	....
24	**Mt. Mitchell**	Cab 19	187	....	....	28	....	1	105	6	17	14	1301	64	85	22	6	1	136000	30000	3000	3000	....
25	**North Kannapolis**	Row 20	161	....	....	6	30	1	47	6	16	16	....	38	58	19	14	1	180000	26000	6000	5800	....
26	**Royal Oaks**	Cab 25	84	11	....	11	36	1	23	....	7	7	....	22	104	25	9	1	37500	19500	8500	....	....
27	**Trinity**	Cab 28	486	....	159	26	....	1	75	24	29	29	....	230	989	46	36	1	610000	100750	....	45165	....

28 Landis	Row 14	161	35	29	24	14	1	62	3	14	14	....	51	1518	41	7	1	62000	8000	600	....	....
29 Long Street-Faith Road		66	....	....	5	....	1	40	....	8	8	....	35	279	....	12	1	75000	25000	....	9280	....
Faith Road		....	....	....	....	....	....	....	....	....	....	....	....	....	....	....	....	....	....	....	....	....
Long Street	Row 16	66	....	....	5	....	1	40	....	8	8	....	35	279	....	12	1	75000	25000	....	9280	....
30 Matton's Grove-Zion		162	....	....	34	....	2	....	2	13	11	....	42	212	....	1	2	53000	7000	5500	....	....
Matton's Grove	Sta 13	103	....	....	22	....	1	....	....	7	7	....	25	172	....	1	1	8000	7000	5500	....	....
Zion	Row 33	59	....	....	12	....	1	....	2	6	4	....	17	40	....	....	1	45000	....	....	....	....
31 Midland		242	44	....	44	....	3	....	....	....	3	....	39	....	....	29	3	70500	16000	....	....	....
Mill Grove	Cab 17	115	23	....	23	....	1	....	....	....	1	....	10	....	....	10	1	28500	7200	....	....	....
Pine Bluff	Cab 22	55	10	....	10	....	1	....	....	....	1	....	19	....	....	10	1	20000	4800	....	....	....
St. Paul	Cab 27	72	11	....	11	....	1	....	....	....	1	....	10	....	....	9	1	22000	4000	....	....	....
32 Mt. Carmel-Bethany		115	20	....	8	14	2	55	14	15	15	....	32	314	12	3	2	100000	30000	....	13500	....
Bethany	Cab 2	45	....	....	8	....	1	25	2	7	7	....	12	....	12	1	1	65000	....	....	13500	....
Mt. Carmel	Cab 18	70	20	....	....	14	1	30	12	8	8	....	20	314	....	2	1	35000	30000	....	....	....
33 Mt. Olivet	Cab 20	228	....	58	21	24	1	76	7	18	18	....	96	600	30	4	1	181500	12000	....	31900	....
34 Mt. Pleasant	Cab 21	119	....	15	18	22	1	64	4	13	13	....	26	750	19	13	1	93000	17000	....	....	....
35 Mt. Tabor-Yadkin		165	10	....	10	....	2	105	....	22	22	....	49	58	....	6	2	113000	40000	....	12000	....
Mt. Tabor	Row 19	115	....	....	....	....	1	70	....	12	12	....	30	25	....	6	1	63000	40000	....	12000	....
Yadkin	Row 32	50	10	....	10	....	1	35	....	10	10	....	19	33	....	....	1	50000	....	....	....	....
36 Oak Grove-Unity		....	....	....	35	....	2	75	17	16	16	....	44	263	....	....	2	89000	6500	....	....	....
Oak Grove	Row 21	....	....	....	15	....	1	35	11	7	7	....	19	150	....	....	1	67000	6500	....	....	....
Unity	Row 30	....	....	....	20	....	1	40	6	9	9	....	25	113	....	....	1	22000	....	....	....	....
37 Providence-Bethel		209	....	....	26	....	2	83	14	20	20	....	48	221	....	5	2	146000	19000	2000	....	....
Bethel	Row 1	51	....	....	13	....	1	18	4	9	9	....	18	27	....	2	1	53000	....	2000	....	....
Providence	Row 20	158	....	....	13	....	1	65	10	11	11	....	30	194	....	3	1	93000	19000	....	....	....
38 Roberta	Cab 23	147	14	22	14	....	1	91	1	13	13	....	42	1334	20	23	1	75000	30000	16000	5600	....
39 Rock Grove	Row 24	165	....	....	6	....	1	90	....	17	17	....	28	73	....	16	1	91000	24500	2254	....	....
40 Rockwell-Liberty		211	....	....	29	10	2	132	8	19	19	....	35	898	....	13	2	140500	12000	14365	6466	....
Liberty	Row 15	133	....	....	20	7	1	70	3	10	10	....	10	28	....	8	1	114000	....	6236	6466	....
Rockwell	Row 25	78	....	....	9	3	1	62	5	9	9	....	25	870	....	5	1	26500	12000	8129	....	....
41 Rocky Ridge	Cab 24	130	20	....	20	....	1	45	6	12	12	....	57	508	20	2	1	145600	14500	1500	....	....
42 Rowan	Row 26	67	....	....	10	....	1	50	....	10	10	....	18	278	....	....	1	48000	10000	200	....	....
43 Salisbury: **Coburn Memorial**	Row 6	215	40	50	40	....	1	86	12	21	21	....	166	550	....	6	1	265000	35000	....	....	....
44 First	Row 9	423	....	80	35	140	1	90	20	21	21	897	308	3739	....	22	1	1200000	52000	12000	8300	....
45 Main Street	Row 17	94	....	....	9	....	1	48	5	10	10	....	30	268	....	5	1	60000	16000	....	....	....
46 Milford Hills	Row 18	219	....	30	26	25	1	95	7	14	14	....	112	251	58	20	1	133000	31000	....	43453	....
47 Park Avenue	Row 22	193	....	....	30	....	1	76	7	17	17	....	71	134	32	16	1	165000	10000	17000	....	....
48 Shiloh (Granite Quarry)	Row 27	135	....	10	20	....	1	65	6	14	14	....	61	732	25	12	1	100000	14000	6000	....	....
49 Shiloh (Cabarrus)	Cab 26	89	....	27	19	....	1	35	9	9	9	....	31	129	18	6	1	56000	16000	400	30157	....
50 Spencer: **Central**	Row 4	210	....	100	21	18	1	94	10	19	19	....	156	810	....	5	1	175000	20000	40544	....	....
51 Woodleaf		195	....	....	25	....	2	100	2	19	19	....	58	381	....	1	2	82000	23000	....	....	....
South River	Row 29	115	....	....	25	....	1	53	2	10	9	....	33	111	....	....	1	36000	11500	....	....	....
Woodleaf	Row 31	80	....	....	....	....	1	47	....	9	10	....	25	270	....	1	1	46000	11500	....	....	....
District Property		....	....	....	....	....	....	....	....	....	....	....	....	....	....	....	....	....	43000	50000	4800	....
Total		8708	382	1079	1018	1029	64	3518	350	743	739	2798	3643	34269	812	415	64	8063424	1124300	373328	475141	....

List Number	CHARGE AND CHURCH		LOCAL CHURCH EXP.				MINISTERIAL SUPPORT												66	67	BENEVOLENCES		
			Paid on Principal and Interest on Old Indebtedness, Loans, Mortgages, Etc. 51	Paid for Buildings and Improvements (Not Inc. Loans, Mortgages, Etc.) 52	Paid for Church School Lesson Materials, Supplies, Administration, etc. 53	Paid Other Current Expenses, Etc. 54	Pastor's Salary Claim 55a	Total Paid Pastor and Associate(s) 56c	Total Travel Allowance Paid 57c	Total Utilities Paid 58c	Dist. Superintendent's Fund—Apportioned 59a	Dist. Superintendent's Fund—Paid 59b	Episcopal Fund—Apportioned 60a	Episcopal Fund—Paid 60b	Conference Claimants' Fund—Apportioned 61a	Conference Claimants' Fund—Paid 61b	Minimum Salary Fund—Apportioned 62a	Minimum Salary Fund—Paid 62b	Jurisdictional, Area, Conf. and District Administration Funds Paid	Interdenominational Co-operation Fund Paid	World Service and Conf. Benevolences Apportioned 72a	World Service and Conf. Benevolences Accepted 72b	World Service and Conf. Benevolences Paid 72c
1	**Bethel** (Cabarrus)	Cab 3	....	1400	1296	3422	5500	5500	187	....	211	211	88	88	806	806	215	215	135	....	1361	1361	1361
2	**Centenary**	Row 3	2291	3363	800	2583	5000	5000	....	....	169	169	70	70	645	645	172	172	150	....	1089	1089	1089
3	**Center Grove-Boger's Chapel**		....	....	200	978	3300	3350	600	....	103	69	43	28	394	394	105	70	99	....	665	665	445
	Boger's Chapel	Cab 5	....	....	....	361	....	800	....	....	....	23	....	9	107	107	....	23	24	....	....	....	148
	Center Grove	Cab 7	....	....	200	617	....	2550	600	....	....	46	....	19	287	287	....	47	75	....	....	....	297
4	China Grove: **First**	Row 8	....	3222	1530	4880	6520	5520	1000	....	211	211	88	88	806	806	215	215	184	....	1361	1361	1361
5	**South China Grove**	Row 28	....	215	423	526	2000	2000	....	....	56	56	23	23	215	215	57	57	....	....	364	364	364
6	**Cold Springs**	Cab 9	....	490	1615	2732	5400	5400	....	....	206	206	86	86	788	788	210	210	162	....	1331	1331	1331
7	Concord: **Ann Street**	Cab 1	960	16471	1183	3072	5000	5000	1000	....	230	230	96	96	877	877	234	234	150	....	1482	1482	1488
8	**Center**	Cab 6	....	82	502	1876	3500	3500	500	280	70	70	29	29	269	269	72	72	105	....	453	453	453
9	**Central**	Cab 8	33371	6523	7401	20477	10000	10000	....	....	647	648	270	270	2471	2472	659	659	300	....	4174	4174	4174
10	**Epworth**	Cab 10	4268	57280	1537	11373	5800	5800	1600	96	235	235	98	98	895	895	239	239	174	....	1511	1511	1511
11	**Forest Hill**	Cab 11	18000	2600	6500	8670	6400	6400	800	100	375	375	156	156	1433	1433	382	382	168	....	2421	2421	2421
12	**Harmony**	Cab 13	....	611	513	1568	5000	5000	....	....	145	145	61	61	555	555	148	148	150	....	939	939	939
13	**Kerr Street**	Cab 14	....	5368	2139	6063	6276	6100	176	75	254	254	106	106	966	966	258	258	188	....	1632	1632	1630
14	**Westford**	Cab 29	8773	1782	1462	3322	5000	5000	1200	....	240	235	100	98	913	895	244	239	....	....	1541	1541	1511
15	**Elmwood**		7740	1205	576	2718	4775	4775	125	....	122	122	51	51	466	466	124	124	147	....	786	786	816
	Cleveland	Row 5	5940	1205	296	1704	1481	1481	100	....	38	38	15	15	145	145	37	37	45	....	....	....	273
	Ebenezer	Row 7	600	....	61	318	1098	1098	....	....	28	28	12	12	107	107	29	29	34	....	....	....	181
	Elmwood	Ire 10	600	....	152	400	1098	1098	....	....	28	28	12	12	107	107	29	29	34	....	....	....	181
	Knox Chapel	Row 13	600	....	67	296	1098	1098	25	....	28	28	12	12	107	107	29	29	34	....	....	....	181
16	**Friendship**	Cab 12	....	93	1105	565	3000	3500	....	....	75	75	31	31	287	287	76	76	92	....	485	485	485
17	**Gay's Chapel**	Row 10	....	623	628	3740	5500	5500	....	....	141	141	59	59	537	537	143	143	165	....	908	908	908
18	**Gold Hill-Bethlehem**		....	13108	504	938	4500	4610	....	....	99	99	41	41	376	376	100	100	100	....	635	635	635
	Bethlehem	Cab 4	....	6554	254	449	....	2205	....	....	50	50	21	21	188	188	50	50	50	....	317	317	317
	Gold Hill	Row 11	....	6554	250	489	....	2405	....	....	49	49	20	20	188	188	50	50	50	....	318	318	318
19	**Harrisburg**	Cab 30	4649	....	350	1125	1500	1150	150	417	19	19	8	8	72	72	19	19	....	....	120	120	120
20	Kannapolis: **Bethpage**	Row 2	8041	1400	1221	4439	5700	6000	....	....	163	163	76	76	698	698	186	186	171	....	1180	1180	1180
21	**Jackson Park**	Row 12	3603	....	2787	8644	6000	6000	....	150	263	263	110	110	1002	1003	268	268	180	....	1692	1692	1693
22	**Memorial**	Cab 15	....	347	390	120	4200	4200	....	920	136	136	57	57	519	519	139	139	126	....	876	876	876
23	**Midway**	Cab 16	....	5969	1863	10659	6500	6900	....	....	356	357	149	149	1361	1360	363	363	195	....	2299	2299	2306
24	**Mt. Mitchell**	Cab 19	4560	1828	1465	4500	4500	4500	1200	85	202	202	84	84	770	770	205	205	135	....	1301	1301	1301
25	**North Kannapolis**	Row 20	1004	2000	1018	....	5700	5700	....	77	206	206	86	86	788	788	210	210	....	....	1331	1331	1331
26	**Royal Oaks**	Cab 25	....	175	480	1520	3800	3800	....	....	108	108	45	45	412	412	110	110	114	....	696	696	696
27	**Trinity**	Cab 28	....	22037	4474	31820	8500	13880	421	500	793	793	331	331	3026	3026	808	808	305	....	5113	5113	5113

28 Landis ..... Row 14	4335	256	1515	1770	5400	5400	....	....	141	141	59	59	537	537	143	143	255	....	908	908	908
29 Long Street-Faith Road	720	365	400	950	2050	2050	....	410	84	84	35	35	322	322	86	86	62	....	544	544	544
Faith Road	....	....	....	....	....	....	....	....	....	....	....	....	....	....	....	....	....	....	....	....	....
Long Street ..... Row 16	720	365	400	950	2050	2050	....	410	84	84	35	35	322	322	86	86	62	....	544	544	544
30 Matton's Grove-Zion	....	....	688	....	2900	2900	....	....	70	70	29	29	269	269	72	72	....	....	453	453	453
Matton's Grove ..... Sta 13	....	....	360	....	1550	1550	....	....	35	35	15	15	134	134	36	36	....	....	227	227	227
Zion ..... Row 33	....	....	328	....	1350	1350	....	....	35	35	14	14	135	135	36	36	....	....	226	226	226
31 Midland	....	....	....	....	4500	4500	....	....	127	52	53	22	484	484	129	53	....	....	817	817	337
Mill Grove ..... Cab 17	....	....	....	....	2090	2090	....	....	....	17	....	7	....	161	....	18	....	....	....	....	112
Pine Bluff ..... Cab 22	....	....	....	....	1360	1360	....	....	....	17	....	8	....	162	....	17	....	....	....	....	112
St. Paul ..... Cab 27	....	....	....	....	1050	1050	....	....	....	18	....	7	....	161	....	18	....	....	....	....	113
32 Mt. Carmel-Bethany	2304	500	565	1135	3800	3800	....	125	117	117	49	49	448	448	119	119	114	....	756	756	756
Bethany ..... Cab 2	2304	....	225	485	1200	1200	....	....	46	46	19	19	179	179	48	48	46	....	302	302	302
Mt. Carmel ..... Cab 18	....	500	340	650	2600	2600	....	125	71	71	30	30	269	269	71	71	68	....	454	454	454
33 Mt. Olivet ..... Cab 20	9134	325	1552	7950	5860	6360	....	....	282	282	117	117	1074	1074	287	287	176	....	1815	1815	1815
34 Mt. Pleasant ..... Cab 21	....	2503	679	1729	4900	4900	....	....	136	136	57	57	519	519	139	139	147	....	876	876	876
35 Mt. Tabor-Yadkin	4026	590	996	3588	4950	4949	....	....	136	136	57	57	519	519	139	139	....	....	876	876	876
Mt. Tabor ..... Row 19	4026	294	616	2302	3049	3049	....	....	68	68	....	28	....	259	70	70	....	....	438	438	438
Yadkin ..... Row 32	....	296	380	1286	1900	1900	....	....	68	68	....	29	....	260	69	69	....	....	438	438	438
36 Oak Grove-Unity	....	1286	599	1255	4600	4600	....	....	155	155	65	65	591	591	158	158	....	....	998	998	998
Oak Grove ..... Row 21	....	265	308	1125	2300	2300	....	....	77	77	32	32	295	295	79	....	....	....	499	499	499
Unity ..... Row 30	....	1021	291	130	2300	2300	....	....	78	78	33	33	296	296	79	....	....	....	499	499	499
37 Providence-Bethel	....	399	1074	6680	5000	5000	....	....	136	136	57	57	519	519	139	139	150	....	876	876	876
Bethel ..... Row 1	....	229	448	1448	2450	2450	....	....	54	54	23	23	208	208	56	56	60	....	350	350	350
Providence ..... Row 20	....	170	626	5232	2550	2550	....	....	82	82	34	34	311	311	83	83	90	....	526	526	526
38 Roberta ..... Cab 23	5915	....	700	1960	5200	5200	....	....	150	150	63	63	573	573	153	153	156	....	967	967	967
39 Rock Grove ..... Row 24	....	170	1161	2000	3700	3700	800	400	127	127	53	53	484	484	129	129	111	....	817	817	817
40 Rockwell-Liberty	8534	485	1477	2403	3750	3750	1000	....	122	122	51	51	466	466	124	124	465	....	786	786	786
Liberty ..... Row 15	8534	57	880	1611	1875	1875	500	....	61	61	26	26	233	233	62	62	215	....	393	393	393
Rockwell ..... Row 25	....	428	597	792	1875	1875	500	....	61	61	25	25	233	233	62	62	250	....	393	393	393
41 Rocky Ridge ..... Cab 24	7500	5031	1018	3309	5500	5000	500	....	164	164	68	68	627	627	167	167	165	....	1059	1059	1059
42 Rowan ..... Row 26	....	149	415	987	1735	2635	....	....	84	84	35	35	322	322	86	86	52	....	544	544	544
43 Salisbury: **Coburn Memorial** ... Row 6	5046	831	1977	6321	5700	5700	600	....	315	315	131	131	1200	1200	320	320	171	....	2026	2026	2027
44 First ..... Row 9	67896	10143	5218	46001	10300	10300	....	59	995	995	414	414	3797	3797	1013	1013	309	....	6412	6412	6412
45 Main Street ..... Row 17	....	142	882	522	3400	3400	800	....	150	150	63	63	573	573	153	153	108	....	967	967	967
46 Milford Hills ..... Row 18	18676	....	1022	4039	6100	5400	700	....	178	178	74	74	680	680	182	182	180	....	1150	1150	1150
47 Park Avenue ..... Row 22	....	4452	940	5100	6300	6300	....	....	286	286	119	119	1093	1093	291	291	189	....	1845	1845	1845
48 Shiloh (Granite Quarry) ..... Row 27	1523	1271	853	3600	5100	5100	....	67	160	160	66	66	609	609	162	162	153	....	1028	1028	1028
49 Shiloh (Cabarrus) ..... Cab 26	3456	147	531	1284	2300	2300	900	....	80	80	33	33	304	304	81	81	315	....	515	515	515
50 Spencer: **Central** ..... Row 4	....	5059	1606	8751	5500	5500	800	300	328	328	137	137	1254	1254	334	334	165	....	2118	2118	2118
51 Woodleaf	....	597	1000	1719	4600	4000	600	....	141	141	59	59	537	537	143	143	....	....	908	908	908
South River ..... Row 29	....	339	419	356	....	2000	300	....	71	71	30	30	269	269	72	72	....	....	454	454	454
Woodleaf ..... Row 31	....	258	581	1363	....	2000	300	....	71	71	29	29	268	268	71	71	....	....	454	454	454
Total	236325	182893	70830	255383	252016	256829	15659	4061	10519	10407	4386	4338	40148	40131	10710	10594	7138	....	67807	67807	67120

List Number	CHARGE AND CHURCH	BENEVOLENCES								OTHER CONFERENCE BENEVOLENCES													99
		73 World Service Special Gifts	74 General Advance Specials	75 One Great Hour of Sharing	76 Fellowship of Suffering and Service	77 Television-Radio Ministry Fund	78 Methodist Student Day	79 Methodist Youth Fund	80 Race Relations Sunday	83 Christian Education Sunday	84 Operational Expenses: Colleges, Universities, Seminaries	85 Operational Expenses: Wesley Foundations	86 Capital Expenditures: Colleges, Universities, Seminaries and Wesley Foundations	88 Conference Advance Specials	89 Hospitals	90 Homes for Children, Youth and the Aged	91 Commitment Day	92 Methodist Builders Club	93 District Missions	94 All Other Benevolences	95 WSCS (Includ. WSG): Cash Sent to District or Conference Treas.	Grand Total Paid (Add Cols. 51-95 Using PAID items only.)
1	**Bethel** (Cabarrus) ..... Cab 3	....	494	37	49	....	11	30	15	23	952	740	....	....	51	755	12	....	434	37	499	18760
2	**Centenary** ..... Row 3	....	594	75	32	....	9	60	12	18	762	....	....	....	41	604	9	65	344	172	415	19564
3	**Center Grove-Boger's Chapel**	....	....	14	....	....	3	40	5	7	311	....	250	....	17	247	4	....	164	82	76	7453
	Boger's Chapel ..... Cab 5	....	....	....	....	....	1	....	2	2	103	....	....	....	5	82	1	....	49	25	1	1766
	Center Grove ..... Cab 7	....	....	14	....	....	2	40	3	5	208	....	250	....	12	165	3	....	115	57	75	5887
4	China Grove: **First** ..... Row 8	....	551	50	76	12	11	50	15	23	952	....	....	32	51	755	12	60	100	262	2144	24193
5	**South China Grove** ..... Row 28	....	21	18	9	....	3	....	4	6	254	....	....	....	14	201	3	20	122	....	123	4677
6	**Cold Springs** ..... Cab 9	....	968	16	11	....	11	48	15	23	931	....	....	....	50	768	11	555	398	235	795	17855
7	Concord: **Ann Street** ..... Cab 1	....	15	14	35	....	12	13	17	25	1037	....	....	....	56	821	13	120	435	218	530	34122
8	**Center** ..... Cab 6	....	100	....	....	....	4	20	5	8	317	....	....	....	17	252	4	245	200	....	187	9097
9	**Central** ..... Cab 8	....	1067	170	91	5	33	115	47	71	2920	....	....	....	158	2313	35	550	835	1138	2519	90362
10	**Epworth** ..... Cab 10	....	250	25	25	....	12	52	17	26	1058	....	286	....	57	839	13	240	350	....	646	89002
11	**Forest Hill** ..... Cab 11	....	200	30	30	....	19	140	27	41	1693	....	....	....	91	1342	20	60	760	141	932	53531
12	**Harmony** ..... Cab 13	....	28	23	12	....	7	100	11	16	656	....	....	28	35	519	8	15	294	140	143	11725
13	**Kerr Street** ..... Cab 14	....	600	24	50	10	13	118	19	30	1143	....	....	....	62	905	14	370	418	209	541	27849
14	**Westford** ..... Cab 29	....	1490	....	....	....	12	25	17	26	1058	....	....	100	57	839	13	40	442	....	229	28865
15	**Elmwood**	....	....	....	....	....	6	20	9	13	550	....	....	60	30	436	7	60	327	196	274	20853
	Cleveland ..... Row 5	....	....	....	....	....	3	5	3	4	169	....	....	15	9	136	1	45	102	49	112	11902
	Ebenezer ..... Row 7	....	....	....	....	....	1	5	2	3	127	....	....	15	7	100	2	....	65	49	35	2879
	Elmwood ..... Ire 10	....	....	....	....	....	1	5	2	3	127	....	....	15	7	100	2	....	74	49	44	3070
	Knox Chapel ..... Row 13	....	....	....	....	....	1	5	2	3	127	....	....	15	7	100	2	15	86	49	83	2972
16	**Friendship** ..... Cab 12	....	86	....	15	....	4	....	5	8	339	....	....	....	18	268	4	....	185	90	155	7486
17	**Gay's Chapel** ..... Row 10	....	75	....	....	....	7	50	10	15	635	....	....	....	34	503	8	60	406	303	228	14858
18	**Gold Hill-Bethlehem**	....	....	....	22	....	5	25	7	11	445	....	....	25	24	352	5	65	234	....	92	21823
	Bethlehem ..... Cab 4	....	....	....	11	....	3	25	3	6	222	....	....	13	12	176	3	10	108	....	46	10776
	Gold Hill ..... Row 11	....	....	....	11	....	2	....	4	5	223	....	....	12	12	176	2	55	126	....	46	11047
19	**Harrisburg** ..... Cab 30	....	....	....	....	....	1	15	1	2	85	....	....	....	5	67	1	15	....	20	120	8411
20	Kannapolis: **Bethpage** ..... Row 2	30	700	10	20	9	9	50	13	20	826	....	405	30	45	654	10	440	369	285	332	27852
21	**Jackson Park** ..... Row 12	....	496	20	59	....	13	91	20	29	1185	....	600	25	64	938	14	145	455	578	587	30020
22	**Memorial** ..... Cab 15	....	69	6	12	....	7	....	10	15	614	....	....	....	33	487	7	60	200	....	352	9702
23	**Midway** ..... Cab 16	....	1619	50	44	16	19	75	27	39	1607	....	....	....	88	1274	19	345	551	726	756	37376
24	**Mt. Mitchell** ..... Cab 19	....	850	50	15	10	10	50	15	22	910	....	....	....	49	721	11	180	391	196	246	24561
25	**North Kannapolis** ..... Row 20	14	191	29	40	....	11	30	....	23	931	....	1200	....	50	738	11	10	370	....	209	16277
26	**Royal Oaks** ..... Cab 25	....	200	24	13	....	5	35	8	12	486	....	....	40	26	386	6	190	159	80	161	9291
27	**Trinity** ..... Cab 28	....	8545	200	296	50	40	300	58	87	3576	....	....	300	193	2832	43	1073	1255	2961	2502	106919

28 Landis ..... Row 14	....	110	....	....	10	7	70	10	15	635	....	....	40	34	503	8	10	255	140	282	17448
29 Long Street-Faith Road	42	20	....	....	....	4	30	6	9	382	....	....	....	21	306	1	2	149	110	204	7314
Faith Road	....	....	....	....	....	....	....	....	....	....	....	....	....	....	....	....	....	....	....	....	....
Long Street ..... Row 16	42	20	....	....	....	4	30	6	9	382	....	....	....	21	306	1	2	149	110	204	7314
30 Matton's Grove-Zion	....	15	....	....	....	4	20	5	8	317	....	....	15	17	252	4	....	236	118	116	5608
Matton's Grove ..... Sta 13	....	15	....	....	....	2	20	3	4	158	....	....	15	8	126	2	....	144	59	86	2999
Zion ..... Row 33	....	....	....	....	....	2	....	2	4	159	....	....	....	9	126	2	....	92	59	30	2609
31 Midland	....	....	....	....	....	3	....	4	6	235	....	....	....	13	188	3	....	....	....	....	5900
Mill Grove ..... Cab 17	....	....	....	....	....	1	....	1	2	78	....	....	....	5	63	1	....	....	....	....	2556
Pine Bluff ..... Cab 22	....	....	....	....	....	1	....	1	2	79	....	....	....	4	63	1	....	....	....	....	1827
St. Paul ..... Cab 27	....	....	....	....	....	1	....	2	2	78	....	....	....	4	62	1	....	....	....	....	1517
32 Mt. Carmel-Bethany	....	25	....	....	....	6	....	9	13	529	....	....	....	29	419	6	55	234	....	75	11432
Bethany ..... Cab 2	....	13	....	....	....	2	....	3	5	213	....	....	....	11	167	2	25	90	....	....	5385
Mt. Carmel ..... Cab 18	....	12	....	....	....	4	....	6	8	316	....	....	....	18	252	4	30	144	....	75	6047
33 Mt. Olivet ..... Cab 20	....	622	150	35	20	14	76	20	31	1270	....	....	65	69	1006	15	415	466	233	1339	34918
34 Mt. Pleasant ..... Cab 21	....	100	13	75	....	7	25	10	15	614	....	50	....	33	487	7	30	213	596	171	14131
35 Mt. Tabor-Yadkin	108	....	33	....	....	8	45	10	16	613	....	....	....	34	488	8	30	344	321	215	18149
Mt. Tabor ..... Row 19	108	....	19	....	....	4	20	5	8	307	....	....	....	17	244	4	15	175	175	160	12331
Yadkin ..... Row 32	....	....	14	....	....	4	25	5	8	306	....	....	....	17	244	4	15	169	169	161	5818
36 Oak Grove-Unity	50	50	28	53	....	8	....	11	17	698	....	....	....	38	553	8	15	312	158	116	11622
Oak Grove ..... Row 21	50	....	17	16	....	4	....	5	9	349	....	....	....	19	276	4	....	152	79	38	5798
Unity ..... Row 30	....	50	11	37	....	4	....	6	8	349	....	....	....	19	277	4	15	160	79	78	5824
37 Providence-Bethel	....	236	15	15	10	7	40	10	15	614	....	44	....	33	487	7	65	277	150	144	17199
Bethel ..... Row 1	....	61	....	....	....	3	15	4	6	246	....	....	....	13	195	3	....	50	60	58	6040
Providence ..... Row 20	....	175	15	15	10	4	25	6	9	368	....	44	....	20	292	4	65	227	90	86	11159
38 Roberta ..... Cab 23	....	175	21	13	....	8	50	11	16	677	....	200	....	37	537	8	15	....	243	166	18014
39 Rock Grove ..... Row 24	....	100	34	50	....	6	15	9	14	570	....	....	....	31	453	7	10	270	35	87	11643
40 Rockwell-Liberty	300	111	36	26	....	6	46	9	13	550	....	....	....	30	436	7	80	352	176	205	22048
Liberty ..... Row 15	300	72	31	26	....	3	25	4	7	275	....	....	....	15	218	3	55	159	79	45	15764
Rockwell ..... Row 25	....	39	7	....	....	3	21	5	6	275	....	....	....	15	218	4	25	193	97	160	6284
41 Rocky Ridge ..... Cab 24	30	300	....	....	....	8	25	12	18	741	....	....	....	40	587	9	70	342	....	509	27299
42 Rowan ..... Row 26	....	15	....	....	....	4	20	6	9	352	....	....	....	21	302	5	....	....	....	77	6150
43 Salisbury: **Coburn Memorial** ... Row 6	....	490	35	80	25	16	25	23	34	1418	....	425	....	76	1123	17	295	300	52	858	29931
44 First ..... Row 9	....	2348	234	122	....	51	171	72	108	4486	....	....	732	243	3555	54	1065	....	1132	3378	170308
45 Main Street ..... Row 17	....	120	10	14	....	8	65	11	16	677	....	....	....	37	537	8	25	248	150	183	9869
46 Milford Hills ..... Row 18	....	684	45	35	10	9	50	13	19	805	....	....	30	43	637	10	365	403	100	603	36142
47 Park Avenue ..... Row 22	....	767	44	41	....	15	90	20	31	1291	....	....	....	70	1023	16	175	571	286	578	25633
48 Shiloh (Granite Quarry) ..... Row 27	33	71	14	50	....	8	130	12	17	720	....	....	15	39	570	9	175	329	496	474	17762
49 Shiloh (Cabarrus) ..... Cab 26	....	353	23	25	....	4	25	6	9	360	....	....	....	19	285	4	45	124	....	62	11330
50 Spencer: **Central** ..... Row 4	....	350	48	71	....	17	79	24	36	1481	....	....	....	80	1173	18	90	256	338	974	31381
51 Woodleaf	....	....	....	....	....	7	....	10	15	635	....	....	....	34	503	8	60	264	....	337	11577
South River ..... Row 29	....	....	....	....	....	4	....	5	8	317	....	....	....	17	252	4	10	75	....	158	5160
Woodleaf ..... Row 31	....	....	....	....	....	3	....	5	7	318	....	....	....	17	251	4	50	189	....	179	6417
Total	607	26271	1670	1669	187	532	2649	742	1139	46933	740	3460	1537	2537	37226	564	8095	16177	12103	26946	1353492

List Number	CHARGE AND CHURCH	CHURCH MEMBERSHIP													CHURCH SCHOOL MEMBERSHIP							
		1 Total Full Members Reported Last Year	2 Rec. this year on Profession of Faith or Restored	3 Received by Transfer from Other Methodist Churches	4 Received from Other Denominations	5 Removed by Transfer to Other Methodist Churches	6 Removed by Q. C. Action or Withdrawn	7 Removed by Transfer to Other Denominations	8 Removed by Death	9 Total Full Members	10 Average Attendance at Sunday Morning Worship Service(s)	11 Baptisms—Infants presented by Parents or Guardians	12 Baptisms—All Others, Children, Youth, Adults	13 Preparatory Members Now on Roll (Baptized Children under 16)	16 Total Officers, Teachers and Other Leaders (Do not include in 17-22)	17 Children—(0-11 Years) in Entire Church School (Except Nursery Home Members)	18 Nursery Home Members	19 Youth (12-21 Years) in entire Church School (Except Youth Home and Ext. Members)	20 Youth Home and Extension Members	21 Adults (22 and older) in entire Church School (Except Adult Home and Ext. Members)	22 Adult Home and Extension Members	23 Total Church School Membership (Add Columns 16-22, inclusive)
1	**Balls Creek**	640	16	4	1	4	1	1	1	654	400	14	5	64	54	143	4	108	10	244	9	572
	Center ... Cat 5	176	5	....	....	....	1	1	....	179	103	7	3	18	18	46	1	32	2	53	3	155
	Friendship ... Cat 13	191	4	3	1	....	....	....	....	199	116	5	....	18	15	40	....	25	2	104	2	188
	Mt. View ... Cat 18	143	6	1	....	2	....	....	....	148	110	2	1	21	12	38	3	31	3	34	1	122
	Pisgah ... Cat 19	130	1	....	....	2	....	....	1	128	71	....	1	7	9	19	....	20	3	53	3	107
2	**Bethel-Marvin**	327	10	1	....	....	....	....	2	336	163	4	7	84	43	90	....	43	....	93	11	280
	Bethel ... Ire 1	187	3	1	....	....	....	....	1	190	85	2	2	55	25	56	....	21	....	39	4	145
	Marvin ... Ale 5	140	7	....	....	....	....	....	1	146	78	2	5	29	18	34	....	22	....	54	7	135
3	**Bethlehem** ... Ire 2	258	2	3	2	4	....	1	2	258	142	2	2	14	13	75	3	25	....	81	10	207
4	**Catawba** ... Cat 4	270	5	1	....	1	....	2	4	269	115	2	2	15	23	44	2	29	3	84	20	205
5	**Chapel Hill-Christ**	206	4	10	4	4	....	6	....	214	115	2	7	35	17	57	4	36	5	106	3	228
	Chapel Hill ... Ire 7	134	....	4	....	....	....	2	....	136	65	1	3	19	10	26	3	22	4	65	3	133
	Christ ... Ire 43	72	4	6	4	4	....	4	....	78	50	1	4	16	7	31	1	14	1	41	....	95
6	Claremont: **Bethlehem** ... Cat 3	265	....	12	....	5	....	2	4	266	164	4	....	62	19	65	5	40	4	129	9	271
7	**Colliers**	415	8	....	1	6	....	....	3	415	148	5	4	39	40	89	2	37	....	121	7	296
	Cedar Valley ... Cal 1	138	3	....	....	3	....	....	....	138	46	2	....	5	11	8	2	13	....	31	4	69
	Colliers ... Cal 2	277	5	....	1	3	....	....	3	277	102	3	4	34	29	81	....	24	....	90	3	227
8	**Concord-Hopewell**	425	11	....	8	6	....	4	4	430	233	6	6	66	30	84	....	47	2	230	2	395
	Concord ... Cat 6	203	6	....	4	5	....	1	1	206	105	2	5	15	12	30	....	19	....	122	....	183
	Hopewell ... Cat 15	222	5	....	4	1	....	3	3	224	128	4	1	51	18	54	....	28	2	108	2	212
9	Conover: **First** ... Cat 9	277	10	16	....	7	1	1	1	293	159	....	3	64	26	78	5	40	14	110	7	280
10	**Cool Springs**	266	....	4	2	....	....	....	1	271	125	3	....	11	21	46	2	46	4	102	2	223
	Cool Springs ... Ire 9	120	....	....	1	....	....	....	....	121	60	1	....	6	10	20	1	26	3	50	1	111
	Providence ... Ire 27	146	....	4	1	....	....	....	1	150	65	2	....	5	11	26	1	20	1	52	1	112
11	**Ebenezer** ... Cat 7	283	8	1	1	4	....	....	....	289	145	6	4	13	34	86	6	60	3	99	7	295
12	**Fairgrove** ... Cat 8	261	8	....	....	....	3	7	2	257	120	4	2	35	22	36	6	34	3	85	6	192
13	**Friendship**	383	12	1	4	2	46	2	4	346	190	2	8	26	27	48	....	54	....	158	....	287
	Friendship ... Ire 14	148	6	....	....	....	29	1	....	124	70	1	3	10	13	13	....	22	....	68	....	116
	Mountain View ... Ire 22	133	2	....	1	1	2	1	2	130	65	....	2	8	5	22	....	12	....	52	....	91
	Sandy Ridge ... Ire 31	28	2	....	....	....	....	....	1	29	20	1	2	4	3	6	....	11	....	18	....	38
	Snow Creek ... Ire 33	74	2	1	3	1	15	....	1	63	35	....	1	4	6	7	....	9	....	20	....	42
14	**Grace Chapel** ... Cal 7	300	6	....	2	4	....	3	1	300	150	6	6	37	22	44	5	30	5	79	5	190
15	Granite Falls: **First** ... Cal 4	465	10	7	3	4	....	....	7	474	140	5	2	17	14	40	6	40	17	139	8	264

16 Harmony		456	6	2	2	3	8	1	6	448	234	2	6	18	46	81	11	79	8	175	14	414
Clarksbury	Ire 8	159	1	....	2	1	....	....	1	160	87	2	1	4	13	27	3	21	1	65	3	133
Harmony	Ire 15	184	4	1	....	2	....	....	2	185	93	....	4	11	21	36	6	33	6	76	4	182
Macedonia	Ire 17	44	1	1	....	....	8	....	2	36	20	....	1	3	3	5	1	8	....	14	2	33
Mt. Bethel	Ire 21	69	....	....	....	....	....	1	1	67	34	....	....	....	9	13	1	17	1	20	5	66
17 Harpers		300	2	1	4	....	....	....	5	302	152	....	3	....	31	65	19	51	4	114	15	299
Harper's Chapel	Cal 8	49	1	....	....	....	....	....	2	48	26	....	1	....	7	15	2	4	....	15	4	47
Moriah Chapel	Cal 11	32	....	....	1	....	....	....	1	32	7	....	....	....	....	....	....	....	....	....	....	....
Mt. Zion	Cal 13	124	1	1	2	....	....	....	....	128	68	....	2	....	15	34	12	31	2	68	7	169
Shiloh	Cal 16	95	....	....	1	....	....	....	2	94	51	....	....	....	9	16	5	16	2	31	4	83
18 Hickory: **Bethel**	Cat 2	276	6	2	2	7	....	5	3	271	120	1	2	41	15	62	6	33	3	106	7	232
19 First	Cat 10	1613	32	56	14	40	....	7	15	1653	550	14	12	240	154	281	31	190	39	540	49	1284
20 Highland	Cat 14	483	5	4	....	4	....	8	2	478	225	5	1	....	42	119	....	80	....	178	....	419
21 St. Luke's	Cat 22	448	15	25	9	23	3	1	4	466	215	9	5	73	30	124	21	60	....	170	....	405
22 Westview	Cat 26	495	17	6	....	9	....	3	5	501	195	3	3	33	51	79	20	46	20	132	10	358
23 Hudson		464	10	15	15	7	....	2	6	489	229	2	7	53	29	77	5	92	4	202	8	417
Hudson	Cal 9	254	5	13	13	5	....	2	4	274	134	1	3	40	16	36	3	66	4	106	5	236
Mt. Hermon	Cal 12	210	5	2	2	2	....	....	2	215	95	1	4	13	13	41	2	26	....	96	3	181
24 Lenoir: **First**	Cal 5	960	9	11	4	16	....	5	5	958	300	3	2	165	71	165	23	109	56	233	67	724
25 South Lenoir-Mt. Olivet		320	3	7	1	1	7	....	1	322	145	2	3	17	22	46	10	26	18	58	12	192
Mt. Olivet	Cal 14	97	....	....	....	....	....	....	....	97	30	1	....	5	6	19	3	10	8	18	4	68
South Lenoir	Cal 17	223	3	7	1	1	7	....	1	225	115	1	3	12	16	27	7	16	10	40	8	124
26 Whitnel		369	4	8	5	4	....	3	4	375	202	2	4	45	40	72	9	51	4	167	6	349
Baton	Cal 19	58	....	1	....	2	....	....	1	56	37	....	....	8	10	14	2	15	2	28	....	71
Whitnel	Cal 18	311	4	7	5	2	....	3	3	319	165	2	4	37	30	58	7	36	2	139	6	278
27 Littlejohn-Gamewell		453	6	1	....	10	2	2	2	444	225	6	4	11	33	73	8	81	12	154	15	376
Gamewell	Cal 6	260	2	....	....	8	2	2	2	248	120	1	2	5	18	40	3	34	6	89	8	198
Littlejohn	Cal 10	193	4	1	....	2	....	....	....	196	105	5	2	6	15	35	5	47	6	65	7	178
28 Maiden: **First**	Cat 11	454	10	3	....	3	....	....	2	462	205	....	3	34	26	111	5	77	6	123	5	353
29 May's Chapel-St. Paul's		464	17	1	3	2	....	2	6	475	240	7	10	61	32	72	16	111	....	167	5	403
May's Chapel	Cat 16	363	9	1	2	2	....	2	5	366	180	7	8	51	22	56	15	90	....	112	3	298
St. Paul's	Cat 23	101	8	....	1	....	....	....	1	109	60	....	2	10	10	16	1	21	....	55	2	105
30 McKendree-Rocky Mount		343	8	5	11	1	....	4	4	358	205	7	2	27	33	113	....	39	....	155	5	345
McKendree	Ire 23	155	3	1	2	....	....	3	1	157	80	2	2	14	15	66	....	22	....	68	2	173
Rocky Mount	Ire 29	188	5	4	9	1	....	1	3	201	125	5	....	13	18	47	....	17	....	87	3	172
31 Midway-Trinity		317	1	....	....	2	7	1	1	307	175	....	....	....	26	69	5	42	2	130	4	278
Midway	Ire 18	112	....	....	....	....	....	....	....	112	65	....	....	....	10	25	2	18	....	50	2	107
Trinity	Ire 35	205	1	....	....	2	7	1	1	195	110	....	....	....	16	44	3	24	2	80	2	171
32 Monticello	Ire 19	256	4	2	....	....	....	....	2	260	120	2	4	16	20	42	16	27	7	76	9	197
33 Mooresville: **Broad Street**	Ire 4	488	6	11	3	....	....	....	4	504	185	10	4	46	30	74	4	82	10	133	15	348
34 Central	Ire 6	921	9	20	2	23	....	4	10	915	355	6	1	45	51	130	34	94	53	358	9	729
35 Jones Memorial	Ire 16	221	4	....	3	1	....	2	4	221	80	2	....	7	20	18	10	26	10	70	8	162
36 New Salem	Ire 24	290	3	7	8	9	2	2	5	290	164	2	1	20	11	56	10	24	17	130	10	258
37 Newton: **Abernethy Memorial**	Cat 1	508	9	5	1	5	9	3	7	499	200	7	4	64	38	80	6	51	20	141	6	342
38 First	Cat 12	922	18	11	8	25	....	9	8	917	315	7	6	140	59	123	13	125	41	271	11	643
39 Pisgah	Ire 26	188	11	6	1	8	....	2	1	195	120	4	9	....	16	36	6	33	2	94	3	190
40 Plateau-Wesley Chapel		391	1	....	1	1	....	1	3	388	166	3	1	22	28	124	8	42	13	136	47	398
Plateau	Cat 20	165	...	...	1	....	....	....	2	164	92	3	....	12	16	71	8	26	6	72	25	224
Wesley Chapel	Cat 25	226	1	....	....	1	....	1	1	224	74	....	1	10	12	53	....	16	7	64	22	174
41 Rhodhiss		300	4	2	....	1	....	....	2	303	140	....	3	56	37	54	11	54	....	90	....	246
Ebenezer	Cal 3	171	3	2	....	1	....	....	2	173	100	....	3	31	22	30	6	33	....	60	....	151
Rhodhiss	Cal 15	129	1	....	....	....	....	....	....	130	40	....	....	25	15	24	5	21	....	30	....	95
42 Rose Chapel	Ire 30	291	1	4	8	6	2	4	1	291	153	3	1	39	20	68	....	29	2	119	3	241

List Number	CHARGE AND CHURCH	CHURCH MEMBERSHIP													CHURCH SCHOOL MEMBERSHIP							
		1 Total Full Members Reported Last Year	2 Rec. this year on Profession of Faith or Restored	3 Received by Transfer from Other Methodist Churches	4 Received from Other Denominations	5 Removed by Transfer to Other Methodist Churches	6 Removed by Q. C. Action or Withdrawn	7 Removed by Transfer to Other Denominations	8 Removed by Death	9 Total Full Members	10 Average Attendance at Sunday Morning Worship Service(s)	11 Baptisms: Infants presented by Parents or Guardians	12 Baptisms: All Others, Children, Youth, Adults	13 Preparatory Members Now on Roll (Baptized Children under 16)	16 Total Officers, Teachers and Other Leaders (Do not include in 17-23)	17 Children—(0-11 Years) in Entire Church School (Except Nursery Home Members)	18 Nursery Home Members	19 Youth (12-21 Years) in entire Church School (Except Youth Home and Ext. Members)	20 Youth Home and Extension Members	21 Adults (22 and older) in entire Church School (Except Adult Home and Ext. Members)	22 Adult Home and Extension Members	23 Total Church School Membership (Add Columns 16-22, inclusive)
43	**Shiloh** (Catawba) ..... Cat 24	305	5	1	4	5	....	1	1	308	135	3	3	30	22	71	4	57	4	104	...	262
44	**Shiloh-Wesley Chapel**	304	3	4	2	4	....	....	4	305	181	6	2	42	29	57	18	62	12	129	12	319
	Shiloh ..... Ire 32	130	2	2	....	2	....	....	1	131	101	2	1	22	15	37	11	38	7	59	6	173
	Wesley Chapel ..... Ire 39	174	1	2	2	2	....	....	3	174	80	4	1	20	14	20	7	24	5	70	6	146
45	Statesville: **Boulevard** ..... Ire 3	646	16	2	....	13	....	1	4	646	226	4	8	68	55	110	10	75	6	205	15	476
46	**Broad Street** ..... Ire 5	1303	24	39	4	36	21	11	17	1285	500	9	15	294	75	215	12	163	80	421	26	992
47	**Race Street** ..... Ire 28	760	16	10	....	12	....	2	13	759	319	7	3	56	50	88	12	79	....	250	12	491
48	**Wesley Memorial** ..... Ire 41	286	13	28	12	4	1	2	....	332	210	13	18	138	35	163	9	40	19	136	2	404
49	**Terrell**	409	7	10	2	3	....	2	3	420	265	8	2	35	50	52	10	73	19	167	11	402
	Mt. Pleasant ..... Cat 17	200	4	1	....	1	....	....	....	204	130	2	....	14	18	27	2	30	5	87	3	172
	Rehoboth ..... Cat 21	209	3	9	2	3	....	2	3	216	135	6	2	21	32	25	8	43	14	100	8	230
50	**Triplett** ..... Ire 36	427	2	4	4	6	....	1	5	425	206	3	2	80	47	90	3	50	9	159	28	386
51	**Troutman**	435	4	6	....	5	....	....	3	437	225	5	....	35	43	98	....	46	4	179	13	383
	First ..... Ire 13	379	4	6	....	5	....	....	2	382	190	5	....	30	36	84	....	39	4	147	13	323
	St. John ..... Ire 34	56	....	....	....	....	....	....	1	55	35	....	....	5	7	14	....	7	....	32	....	60
52	**Union Grove-Olin**	354	6	1	2	4	....	3	6	350	167	1	6	23	51	76	14	60	8	167	11	387
	Fairmont ..... Ire 11	57	....	....	....	....	....	....	....	57	22	....	....	....	7	5	....	2	1	18	1	34
	Moss Chapel ..... Ire 20	23	....	....	....	....	....	....	....	23	....	....	....	....	....	....	....	....	....	....	....	....
	Olin ..... Ire 25	73	....	....	....	1	....	1	....	71	25	....	....	7	12	12	2	10	3	38	2	79
	Union Grove ..... Ire 37	201	6	1	2	3	....	2	6	199	120	1	6	16	32	59	12	48	4	111	8	274
53	**Vanderberg** ..... Ire 38	405	....	4	1	2	41	2	5	360	150	9	....	49	25	81	18	33	10	170	15	352
54	**Williamson's Chapel** ..... Ire 42	243	18	1	3	2	....	....	2	261	150	1	15	47	21	81	3	37	7	117	8	274
	Total	23909	445	385	167	358	154	125	217	24052	10858	243	233	2752	1919	4621	470	3198	599	8506	602	19915

List Number	Charge and Church		CHURCH SCHOOLS — ATTENDANCE: 24 Average Attendance at Sunday School (all ages)	25 Average Attendance Methodist Sunday Evening Fellowship (all ages)	26 Average Attendance Adult Sunday Evening Meetings	27 Average Attendance MYF Sunday Evening Meetings (included in col. 25)	28 Average Attendance Adults in Ch. Sch. Mtgs. other than Sunday School	CHURCH SCHOOLS — ADDITIONAL INFORMATION: 31 Number of Church Schools in Charge	32 Methodist Pupils and Constituents in Vacation Church Schools	33 Church School Members Joining the Church on Profession of Faith	34 No. Classes or Groups in Church School	35 No. of Classes or Groups Using App. Methodist Lesson Materials	36 Church School Offering for World Service and Conf. Benevolences	W.S.C.S. 37 Membership (inc. W.S.G.)	38 Amount Paid for Local Church and Community Work	40 Membership in Methodist Men's Clubs	41 Number "Together" Subscriptions	42 Number of Organized Churches	PROPERTY AND OTHER ASSETS 44 Estimated Value of Church Buildings, Equipment & Land	45 Estimated Value of Parsonages, Furniture, and Land	46 Estimated Value of Other Assets (cash, bonds, other property, etc.)	47 Indebtedness on Items 44, 45, 46	48 Other Indebtedness
1	**Balls Creek**		406	....	....	63	....	4	161	13	36	36	3298	108	1835	11	7	4	210000	16000	14000	2000	....
	Center	Cat 5	113	....	....	21	....	1	60	4	10	10	1045	34	493	11	5	1	50000	4000	2000	....	....
	Friendship	Cat 13	121	....	....	13	....	1	41	3	15	15	1189	46	966	....	1	1	85000	4000	3000	....	....
	Mt. View	Cat 18	103	....	....	20	....	1	38	5	6	6	601	12	212	....	....	1	25000	4000	9000	....	....
	Pisgah	Cat 19	69	....	....	9	....	1	22	1	5	5	463	16	164	....	1	1	50000	4000	....	2000	....
2	**Bethel-Marvin**		178	34	18	34	22	2	161	10	21	20	....	44	127	18	7	2	106000	15000	....	6100	....
	Bethel	Ire 1	97	14	18	14	12	1	113	3	12	11	....	16	12	....	2	1	66000	7500	....	6100	....
	Marvin	Ale 5	81	20	....	20	10	1	48	7	9	9	....	28	115	18	5	1	40000	7500	....	....	....
3	**Bethlehem**	Ire 2	164	....	....	17	....	1	150	2	13	13	....	44	75	21	8	1	132500	26500	....	48000	....
4	**Catawba**	Cat 4	96	....	....	15	14	1	29	5	17	13	1016	50	1613	40	2	1	100000	20000	900	....	....
5	**Chapel Hill-Christ**		107	12	18	12	26	2	52	2	15	15	27	36	1054	....	....	2	79200	20000	2465	19435	....
	Chapel Hill	Ire 7	62	12	....	12	10	1	33	....	8	8	....	17	769	....	....	1	20000	20000	16	....	....
	Christ	Ire 43	45	....	18	....	16	1	19	2	7	7	27	19	285	....	....	1	59200	....	2449	19435	....
6	Claremont: **Bethlehem**	Cat 3	125	....	10	11	27	1	59	....	14	14	....	40	1487	33	6	1	143000	32300	600	5015	....
7	**Colliers**		180	32	15	17	32	2	103	8	18	18	....	61	634	24	4	2	108400	23800	11030	17800	....
	Cedar Valley	Cal 1	42	8	....	8	12	1	28	3	6	6	....	17	126	....	4	1	13000	....	10300	....	....
	Colliers	Cal 2	138	24	15	9	20	1	75	5	12	12	....	44	508	24	....	1	95400	23800	730	17800	....
8	**Concord-Hopewell**		227	25	....	25	....	2	103	11	23	23	....	66	1023	....	....	2	165000	20000	5627	....	....
	Concord	Cat 6	102	11	....	11	....	1	30	6	12	12	....	38	378	....	....	1	75000	10000	1948	....	....
	Hopewell	Cat 15	125	14	....	14	....	1	73	5	11	11	....	28	645	....	....	1	90000	10000	3679	....	....
9	Conover **First**	Cat 9	132	25	20	15	22	1	40	10	10	10	....	60	1115	25	4	1	240000	20000	....	78000	....
10	**Cool Springs**		145	....	....	30	....	2	48	....	17	17	....	44	732	....	2	2	80000	10000	....	....	....
	Cool Springs	Ire 9	70	....	....	10	....	1	23	....	8	8	....	17	217	....	1	1	8000	5000	....	....	....
	Providence	Ire 27	75	....	....	20	....	1	25	....	9	9	....	27	515	....	1	1	72000	5000	....	....	....
11	**Ebenezer**	Cat 7	166	....	25	17	16	1	102	8	15	15	....	38	177	39	5	1	35000	25150	1200	....	....
12	**Fairgrove**	Cat 8	98	12	....	12	....	1	62	5	11	11	....	38	633	....	3	1	140000	18700	4654	....	....
13	**Friendship**		189	....	....	19	....	4	53	12	18	16	....	72	231	....	60	4	107900	23218	13763	6282	....
	Friendship	Ire 14	82	....	....	8	....	1	12	6	7	7	....	35	59	....	20	1	53900	10900	....	1640	....
	Mountain View	Ire 22	57	....	....	8	....	1	20	2	5	5	....	21	48	....	20	1	22000	7040	691	2600	....
	Sandy Ridge	Ire 31	22	....	....	....	....	1	16	2	2	....	....	....	....	....	2	1	3000	878	1072	443	....
	Snow Creek	Ire 33	28	....	....	3	....	1	5	2	4	4	....	16	124	....	18	1	29000	4400	12000	1599	....
14	**Grace Chapel**	Cal 7	122	....	15	15	12	1	52	6	11	11	....	37	700	....	7	1	55000	25000	....	6708	....
15	Granite Falls: **First**	Cal 4	146	....	22	12	....	1	38	10	12	12	....	83	101	....	3	1	134000	50000	16000	....	....

List Number	CHARGE AND CHURCH	CHURCH SCHOOLS: ATTENDANCE: 24 Average Attendance at Sunday School (all ages)	25 Av. Attendance Methodist Sunday Evening Fellowship (all ages)	26 Average Attendance Add'l Sessions—Children	27 Av. Att. MYF Sunday Evening Meetings (include also in col. 25)	28 Av. Attendance Adults in Ch. Sch. Mtgs. other than Sunday School	CHURCH SCHOOLS: ADDITIONAL INFORMATION: 31 Number of Church Schools on Charge	32 Methodist Pupils and Constituents in Vacation Church Schools	33 Church School Members Joining the Church on Profession of Faith	34 No. Classes or Groups in Church School	35 No. of Classes or Groups Using App. Methodist Lesson Materials	36 Church School Offering for World Service and Conf. Benevolences	W.S.C.S. 37 Membership (inc. W.S.C.)	38 Amount Paid for Local Church and Community Work	40 Membership in Methodist Men's Clubs	41 Number "Together" Subscriptions	42 Number of Organized Churches	PROPERTY AND OTHER ASSETS: 44 Estimated Value of Church Buildings, Equipment & Land	45 Estimated Value of Parsonages, Furniture, and Land	46 Estimated Value of Other Assets (cash, bonds, other property, etc.)	47 Indebtedness on Items 44, 45, 46	48 Other Indebtedness
16	**Harmony**	245	....	35	38	145	4	154	6	26	22	....	50	474	....	4	4	110483	15290	8600	9000	....
	Clarksbury ... Ire 8	87	....	15	22	45	1	60	1	9	9	....	22	349	....	1	1	37000	750	1500	9000	....
	Harmony ... Ire 15	95	....	10	4	55	1	66	4	9	9	....	28	125	....	2	1	25500	14000	7000	....	....
	Macedonia ... Ire 17	28	....	4	....	20	1	....	1	3	3	....	....	....	....	....	1	27783	45	....	....	....
	Mt. Bethel ... Ire 21	35	....	6	12	25	1	28	....	5	1	....	....	....	....	1	1	20200	495	100	....	....
17	**Harpers**	128	84	102	41	....	3	101	2	18	18	....	27	59	....	2	4	46200	17800	....	....	....
	Harper's Chapel ... Cal 8	25	14	53	....	....	1	53	1	5	5	....	....	....	....	....	1	5700	....	....	....	....
	Moriah Chapel ... Cal 11	....	....	....	....	....	....	....	....	....	....	....	....	....	....	....	1	6200	....	....	....	....
	Mt. Zion ... Cal 13	68	28	21	21	....	1	21	1	7	7	....	27	59	....	2	1	27000	....	....	....	....
	Shiloh ... Cal 16	35	42	38	20	....	1	37	....	6	6	....	....	....	....	....	1	7300	....	....	....	....
18	Hickory: **Bethel** ... Cat 2	126	....	45	17	35	1	60	2	12	12	....	51	349	27	3	1	88000	18200	16200	....	....
19	**First** ... Cat 10	621	113	34	70	42	1	200	24	27	27	6000	283	2021	85	111	1	537000	61000	598000	11050	....
20	**Highland** ... Cat 14	240	....	....	21	15	1	59	4	21	21	....	66	1697	28	15	1	250000	25000	....	91828	....
21	**St. Luke's** ... Cat 22	138	50	10	25	....	1	75	13	14	14	....	84	1789	60	4	1	275500	22500	....	96684	....
22	**Westview** ... Cat 26	177	....	26	21	....	1	62	6	14	14	....	90	1407	22	3	1	140000	15000	10000	....	....
23	**Hudson**	232	....	....	18	....	2	97	9	26	26	....	80	2678	....	4	2	263000	15000	....	70000	....
	Hudson ... Cal 9	124	....	....	8	....	1	55	4	15	15	....	57	2615	....	2	1	190000	....	....	65000	....
	Mt. Hermon ... Cal 12	108	....	....	10	....	1	42	5	11	11	....	23	63	....	2	1	73000	....	....	5000	....
24	Lenoir: **First** ... Cal 5	308	....	28	61	60	1	130	8	26	26	742	259	515	25	24	1	375000	30000	10000	38886	....
25	**South Lenoir-Mt. Olivet**	140	45	34	45	25	2	65	3	16	8	....	43	370	....	4	2	62000	17000	....	....	....
	Mt. Olivet ... Cal 14	30	....	14	....	10	1	30	....	7	7	....	15	10	....	....	1	20000	....	....	....	....
	South Lenoir ... Cal 17	110	45	20	45	15	1	35	3	9	1	....	28	360	....	4	1	42000	....	....	....	....
26	**Whitnel**	188	30	19	15	12	2	59	4	23	23	....	61	327	26	4	2	225000	18000	4392	19447	....
	Baton ... Cal 19	35	....	7	5	....	1	....	....	6	6	....	11	101	....	....	1	50000	....	1392	....	....
	Whitnel ... Cal 18	153	30	12	10	12	1	59	4	17	17	....	50	226	26	4	1	175000	18000	3000	19447	....
27	**Littlejohn-Gamewell**	232	59	9	36	27	2	132	6	20	20	....	45	443	44	9	2	129000	12500	2500	2850	....
	Gamewell ... Cal 6	124	40	....	25	15	1	90	2	11	11	....	18	320	23	5	1	79000	6000	....	2775	....
	Littlejohn ... Cal 10	108	19	9	11	12	1	42	4	9	9	....	25	123	21	4	1	50000	6500	2500	75	....
28	Maiden: **First** ... Cat 11	215	....	15	30	....	1	130	10	16	16	....	66	768	35	2	1	180000	28000	....	11000	....
29	**May's Chapel-St. Paul's**	255	....	15	23	....	2	68	15	20	20	....	60	139	30	7	2	118000	14000	20000	26000	....
	May's Chapel ... Cat 16	185	....	10	16	....	1	68	8	12	12	....	41	....	22	7	1	63000	14000	19000	....	....
	St. Paul's ... Cat 23	70	....	5	7	....	1	....	7	8	8	....	19	139	8	....	1	55000	....	1000	26000	....
30	**McKendree-Rocky Mount**	194	32	....	32	....	2	107	3	16	16	....	78	411	38	....	2	75000	24500	10500	....	....
	McKendree ... Ire 23	94	20	....	20	....	1	54	1	8	8	....	39	188	20	....	1	50000	12250	500	....	....
	Rocky Mount ... Ire 29	100	12	....	12	....	1	53	2	8	8	....	39	223	18	....	1	25000	12250	10000	....	....

31 Midway-Trinity	200	33	....	12	20	2	70	1	22	22	....	40	128	24	1	2	125000	8000	....	....	12000
Midway ... Ire 18	80	15	....	12	8	1	31	....	10	10	....	16	70	....	....	1	55000	3200	....	....	....
Trinity ... Ire 35	120	18	....	....	12	1	39	1	12	12	....	24	58	24	1	1	70000	4800	....	....	....
32 Monticello ... Ire 19	120	26	9	16	27	1	85	4	9	9	....	42	114	28	3	1	81000	25000	9000	10633	....
33 Mooresville: **Broad Street** ... Ire 4	182	19	30	15	24	1	75	10	16	16	....	57	371	25	4	1	150000	15000	12162	....	....
34 Central ... Ire 6	304	65	28	30	35	1	90	9	21	21	....	185	952	46	2	1	223000	32000	108000	....	....
35 Jones Memorial ... Ire 16	90	16	10	15	12	1	54	4	9	9	....	36	200	28	5	1	15000	7000	12000	....	....
36 New Salem ... Ire 24	141	45	25	16	20	1	54	3	16	16	....	46	675	26	5	1	150000	25000	2500	....	1800
37 Newton: **Abernethy Memorial** ... Cat 1	167	65	48	25	15	1	93	8	16	16	1916	68	417	30	6	1	379000	33000	8000	....	....
38 First ... Cat 12	269	45	40	30	....	1	53	15	19	19	....	129	437	25	5	1	403000	26000	98120	....	....
39 Pisgah ... Ire 26	120	25	....	15	10	1	73	9	9	9	....	35	378	....	....	1	50000	19000	....	....	....
40 Plateau-Wesley Chapel	195	....	....	23	61	2	81	1	19	19	....	49	977	....	6	2	83000	7000	10100	....	....
Plateau ... Cat 20	119	....	....	14	34	1	43	....	12	12	....	19	747	....	4	1	43000	3500	10100	....	....
Wesley Chapel ... Cat 25	76	....	....	9	27	1	38	1	7	7	....	30	230	....	2	1	40000	3500	....	....	....
41 Rhodhiss	135	32	....	20	40	2	108	4	20	20	....	....	800	....	13	2	105000	18000	....	2150	....
Ebenezer ... Cal 3	95	20	....	12	30	1	60	3	12	12	....	....	550	....	8	1	60000	10000	....	2000	....
Rhodhiss ... Cal 15	40	12	....	8	10	1	48	1	8	8	....	....	250	....	5	1	45000	8000	....	150	....
42 Rose Chapel ... Ire 30	150	60	15	9	45	1	54	....	14	14	....	55	359	....	2	1	115000	18000	1000	23400	....
43 Shiloh (Catawba) ... Cat 24	133	....	20	20	62	1	75	2	11	11	....	57	244	20	1	1	67000	15000	....	....	....
44 Shiloh-Wesley Chapel	184	70	30	25	50	2	78	3	18	18	....	56	384	28	2	2	98000	18500	....	2000	....
Shiloh ... Ire 32	102	70	20	18	35	1	48	2	9	9	....	24	213	....	1	1	36000	9250	....	....	....
Wesley Chapel ... Ire 39	82	....	10	7	15	1	30	1	9	9	....	32	171	28	1	1	62000	9250	....	2000	....
45 Statesville: **Boulevard** ... Ire 3	252	....	27	28	40	1	90	14	18	18	....	91	400	....	8	1	143000	18000	10000	....	....
46 Broad Street ... Ire 5	534	50	27	50	32	1	123	17	29	29	2340	298	1039	65	25	1	625000	72000	3000	58000	....
47 Race Street ... Ire 28	302	....	30	35	80	1	69	11	25	25	....	119	1092	50	....	1	290000	13000	19000	87425	....
48 Wesley Memorial ... Ire 41	211	20	....	20	....	1	92	12	19	19	....	73	2130	35	2	1	210000	14000	....	62000	....
49 Terrell	256	....	36	27	....	2	63	5	21	21	1453	56	334	35	139	2	173200	14250	4189	....	....
Mt. Pleasant ... Cat 17	131	....	8	10	....	1	43	2	9	9	728	28	129	35	72	1	67000	7500	4189	....	....
Rehoboth ... Cat 21	125	....	28	17	....	1	20	3	12	12	725	28	205	....	67	1	106200	6750	....	....	....
50 Triplett ... Ire 36	242	20	18	20	....	1	92	2	17	17	....	76	175	40	4	1	92250	20200	24024	....	....
51 Troutman	202	17	....	15	....	2	86	4	17	17	....	79	464	48	10	2	210500	17500	31606	....	....
First ... Ire 13	170	17	....	15	....	1	....	4	13	13	....	65	438	48	10	1	200000	....	31606	....	....
St. John ... Ire 34	32	....	....	....	....	1	....	....	4	4	....	14	26	....	....	1	10500	....	....	....	....
52 Union Grove-Olin	149	....	....	20	....	3	95	2	24	24	....	45	144	....	5	4	117000	13000	3100	3800	....
Fairmont ... Ire 11	22	....	....	....	....	1	....	....	4	4	....	16	12	....	....	1	24000	....	300	....	....
Moss Chapel ... Ire 20	....	....	....	....	....	....	....	....	....	....	....	....	....	....	....	1	2000	....	100	....	....
Olin ... Ire 25	20	....	....	....	....	1	....	....	7	7	....	7	43	....	1	1	16000	....	1200	....	....
Union Grove ... Ire 37	107	....	....	20	....	1	95	2	13	13	....	22	89	....	4	1	75000	13000	1500	3800	....
53 Vanderberg ... Ire 38	170	10	....	12	50	1	81	....	13	13	....	70	413	....	....	1	125000	25000	500	48000	....
54 Williamson's Chapel ... Ire 42	164	....	35	30	....	1	80	10	12	12	....	50	190	39	28	1	175000	15000	....	29057	....
District Property	....	....	....	....	....	....	....	....	....	....	....	....	....	....	....	....	....	35000	100000	....	....
Board of Missions Parsonages	....	....	....	....	....	....	....	....	....	....	....	....	....	....	....	....	....	70000	....	....	....
Board of Education Parsonage	....	....	....	....	....	....	....	....	....	....	....	....	....	....	....	....	....	40000	....	....	....
Town and Country Parsonage	....	....	....	....	....	....	....	....	....	....	....	....	....	....	....	....	....	30000	....	....	....
Total	10792	1171	943	1335	1155	84	4626	367	960	941	16792	3976	37801	1223	590	86	8915133	1342908	1206932	892550	13800

		LOCAL CHURCH EXP.				MINISTERIAL SUPPORT														BENEVOLENCES		
CHARGE AND CHURCH	List Number	Paid on Principal and Interest on Old Indebtedness Loans Mortgages Etc 51	Paid for Buildings and Improvements Not Inc Loans Mortgages Etc 52	Paid for Church School Lesson Materials Supplies Administration, etc 53	Paid Other Current Expenses, Etc 54	Pastor's Salary Claim 55a	Total Paid Pastor and Associate(s) 56c	Total Travel Allowance Paid 57c	Total Utilities Paid 58c	Dist Superintendent's Fund—Apportioned 59a	Dist. Superintendent's Fund—Paid 59b	Episcopal Fund—Apportioned 60a	Episcopal Fund—Paid 60b	Conference Claimants' Fund—Apportioned 61a	Conference Claimants' Fund—Paid 61b	Minimum Salary Fund—Apportioned 62a	Minimum Salary Fund—Paid 62b	Jurisdictional, Area, Conf. and District Administration Funds Paid 66	Interdenominational Cooperation Fund Paid 67	World Service and Conf. Benevolences Apportioned 72a	World Service and Conf. Benevolences Accepted 72b	World Service and Conf. Benevolences Paid 72c
1 **Balls Creek**		6000	2800	2169	2467	5000	4600	600	....	192	192	80	80	734	734	196	196	100	....	1240	1240	1240
Center	Cat 5	....	....	893	382	....	1334	174	....	....	56	....	23	....	213	....	57	29	....	....	....	360
Friendship	Cat 13	....	2800	625	1035	....	1334	174	....	....	56	....	23	....	213	....	57	29	....	....	....	360
Mt. View	Cat 18	....	....	367	556	....	966	126	....	....	40	....	17	....	154	....	41	21	....	....	....	260
Pisgah	Cat 19	6000	....	284	494	....	966	126	....	....	40	....	17	....	154	....	41	21	....	....	....	260
2 **Bethel-Marvin**		4062	161	1137	930	3600	3600	200	....	108	108	45	45	412	412	110	110	75	....	696	696	696
Bethel	Ire 1	4062	13	566	621	....	1800	100	....	....	54	....	22	....	206	....	55	37	....	....	....	348
Marvin	Ale 5	....	148	571	309	....	1800	100	....	....	54	....	23	....	206	....	55	38	....	....	....	348
3 **Bethlehem**	Ire 2	2834	7621	1033	2700	4000	4000	700	400	70	70	29	29	269	269	72	72	....	....	453	453	453
4 **Catawba**	Cat 4	....	1800	1000	2529	5250	4850	650	....	160	160	66	66	609	609	162	162	100	....	1028	1028	1028
5 **Chapel Hill-Christ**		1675	589	666	2929	3100	1800	1300	....	42	42	18	18	161	161	43	43	60	....	273	273	273
Chapel Hill	Ire 7	....	489	337	1461	....	1200	900	....	....	32	....	15	....	136	....	32	47	....	....	....	208
Christ	Ire 43	1675	100	329	1468	....	600	400	....	....	10	....	3	....	25	....	11	13	....	....	....	65
6 Claremont: **Bethlehem**	Cat 3	4485	447	621	2250	5000	4400	800	....	150	150	63	63	573	573	153	153	100	....	967	967	967
7 **Colliers**		4200	989	940	4443	5100	5100	....	....	141	141	59	59	537	537	143	143	100	....	908	908	908
Cedar Valley	Cal 1	....	325	140	1286	....	1650	....	....	....	47	....	20	....	179	....	48	34	....	....	....	303
Colliers	Cal 2	4200	664	800	3157	....	3450	....	....	....	94	....	39	....	358	....	95	66	....	....	....	605
8 **Concord-Hopewell**		....	2537	1437	3107	4900	4900	....	600	169	169	70	70	645	645	172	172	100	....	1089	1089	1089
Concord	Cat 6	....	1753	643	1571	....	2450	....	300	....	84	....	35	....	323	....	86	50	....	....	....	544
Hopewell	Cat 15	....	784	794	1536	....	2450	....	300	....	85	....	35	....	322	....	86	50	....	....	....	545
9 Conover: **First**	Cat 9	8357	994	1585	5167	5000	5800	....	....	150	150	63	63	573	573	153	153	100	....	967	967	967
10 **Cool Springs**		....	....	625	1100	4750	4888	....	....	108	108	45	45	412	412	110	110	75	....	696	696	696
Cool Springs	Ire 9	....	....	275	300	....	2225	....	....	....	54	....	22	....	206	....	55	38	....	....	....	348
Providence	Ire 27	....	....	350	800	....	2663	....	....	....	54	....	23	....	206	....	55	37	....	....	....	348
11 **Ebenezer**	Cat 7	....	269	900	1344	4000	4000	600	....	122	122	51	51	466	466	124	124	90	....	786	786	786
12 **Fairgrove**	Cat 8	....	1732	703	2104	5000	5000	500	....	136	136	57	57	519	519	139	139	100	....	876	876	876
13 **Friendship**		6011	....	408	210	4200	4200	....	....	93	103	44	43	382	394	131	105	70	....	761	761	665
Friendship	Ire 14	3360	....	182	72	....	1848	....	....	....	45	....	19	....	173	....	46	31	....	....	....	293
Mountain View	Ire 22	1200	....	80	33	....	1344	....	....	....	33	....	13	....	126	....	34	22	....	....	....	213
Sandy Ridge	Ire 31	50	....	85	20	....	168	....	....	....	4	....	2	....	16	....	4	3	....	....	....	26
Snow Creek	Ire 33	1401	....	61	85	....	840	....	....	....	21	....	9	....	79	....	21	14	....	....	....	133
14 **Grace Chapel**	Cal 7	....	3669	776	693	3200	4400	....	....	127	127	53	53	484	484	129	129	....	....	817	817	817
15 Granite Falls: **First**	Cal 4	2500	6853	825	6454	6000	6000	500	....	225	225	94	94	860	860	229	229	120	....	1452	1452	1452

16 **Harmony**		....	14169	761	797	4000	4101	1000	....	145	145	61	61	555	555	148	148	80	....	939	939	939
Clarksbury	Ire 8	....	7020	213	135	....	1404	390	....	....	53	....	22	....	202	....	56	29	....	....	....	346
Harmony	Ire 15	....	3600	295	310	....	1834	460	....	....	62	....	26	....	235	....	69	34	....	....	....	411
Macedonia	Ire 17	....	3500	45	210	....	300	....	....	....	8	....	4	....	34	....	4	5	....	....	....	47
Mt. Bethel	Ire 21	....	49	208	142	....	563	150	....	....	22	....	9	....	84	....	19	12	....	....	....	135
17 **Harpers**		855	483	346	867	1750	1750	225	....	66	66	27	27	251	251	67	67	40	....	423	423	423
Harper's Chapel	Cal 8	205	....	73	114	....	420	75	....	....	14	....	7	....	60	....	17	9	....	....	....	95
Moriah Chapel	Cal 11	....	....	....	....	....	175	....	....	....	8	....	2	....	18	....	5	4	....	....	....	42
Mt. Zion	Cal 13	500	445	194	474	....	770	75	....	....	31	....	12	....	114	....	30	18	....	....	....	190
Shiloh	Cal 16	150	38	79	279	....	385	75	....	....	13	....	6	....	59	....	15	9	....	....	....	96
18 Hickory. **Bethel**	Cat 2	....	1799	1029	2232	5000	5000	....	500	155	155	65	65	591	591	158	158	100	....	998	998	998
19 **First**	Cat 10	1803	2095	5431	35329	10000	16500	500	....	935	934	390	390	2564	3563	951	951	310	48	6019	6019	6021
20 **Highland**	Cat 14	16073	....	2327	5483	5500	5500	500	....	155	155	65	65	591	591	158	158	100	....	998	998	998
21 **St. Luke's**	Cat 22	20143	600	1000	10184	7000	6500	1000	....	183	183	76	76	698	698	186	186	120	....	1180	1180	1230
22 **Westview**	Cat 26	....	2500	1025	4600	6000	6000	500	....	211	211	88	88	806	806	215	215	120	....	1361	1361	1361
23 **Hudson**		7496	20806	1746	3081	6100	6050	500	450	202	201	84	84	770	770	205	206	125	....	1301	1301	1301
Hudson	Cal 9	7496	2500	737	2106	....	4250	200	300	....	131	....	55	....	501	....	134	85	....	....	....	848
Mt. Hermon	Cal 12	....	18306	1009	975	....	1800	300	150	....	70	....	29	....	269	....	72	40	....	....	....	453
24 Lenoir: **First**	Cal 5	9532	2052	7229	18509	8000	8700	300	700	699	699	292	292	2668	2668	712	712	160	....	4507	4507	4507
25 **South Lenoir-Mt. Olivet**		....	125	524	1230	4000	4000	800	....	122	122	51	51	466	466	124	124	80	....	786	786	786
Mt. Olivet	Cal 14	....	125	180	370	....	900	400	....	....	61	....	11	....	102	....	27	18	....	....	....	173
South Lenoir	Cal 17	....	....	344	860	....	3100	400	....	....	61	....	40	....	364	....	97	62	....	....	....	613
26 **Whitnel**		6300	3459	1847	4842	5000	5200	800	....	188	188	78	78	716	716	191	191	110	....	1211	1211	1211
Baton	Cal 19	1500	590	150	1439	....	900	100	....	....	28	....	12	....	107	....	29	14	....	....	....	182
Whitnel	Cal 18	4800	2869	1697	3403	....	4300	700	....	....	160	....	66	....	609	....	162	96	....	....	....	1029
27 **Littlejohn-Gamewell**		2126	1211	1436	3171	5000	4700	700	....	164	164	68	68	627	627	167	167	....	....	1059	1059	1059
Gamewell	Cal 6	1973	642	956	1573	....	2350	350	....	....	82	....	34	....	314	....	83	....	....	....	....	530
Littlejohn	Cal 10	153	569	480	1598	....	2350	350	....	....	82	....	34	....	313	....	84	....	....	....	....	529
28 Maiden: **First**	Cat 11	10010	1823	1350	4384	6000	6000	1000	100	230	230	96	96	877	877	234	234	120	....	1482	1482	1482
29 **May's Chapel-St. Paul's**		4500	979	919	1378	5000	4800	1000	....	150	150	63	63	573	573	153	153	90	....	967	967	967
May's Chapel	Cat 16	....	979	102	1278	....	3800	700	....	....	75	....	53	....	373	....	128	69	....	....	....	667
St. Paul's	Cat 23	4500	....	817	100	....	1000	300	....	....	75	....	10	....	200	....	25	21	....	....	....	300
30 **McKendree-Rocky Mount**		....	1000	1055	890	4000	4000	800	....	136	127	57	53	519	484	139	129	80	....	876	876	817
McKendree	Ire 23	....	....	479	375	....	2000	400	....	....	64	....	26	....	242	....	64	40	....	....	....	408
Rocky Mount	Ire 29	....	1000	576	515	....	2000	400	....	....	63	....	27	....	242	....	65	40	....	....	....	409
31 **Midway-Trinity**		....	10391	746	1062	3000	2400	1100	....	75	75	31	31	287	287	76	76	65	....	485	485	485
Midway	Ire 18	....	....	249	322	....	1000	300	....	....	30	....	12	....	115	....	30	26	....	....	....	194
Trinity	Ire 35	....	10391	497	740	....	1400	800	....	....	45	....	19	....	172	....	46	39	....	....	....	291
32 **Monticello**	Ire 19	2366	164	456	463	4200	3100	1100	200	99	99	41	41	376	376	100	100	....	....	635	635	635
33 Mooresville. **Broad Street**	Ire 4	....	3241	989	4861	6100	6100	....	....	202	202	84	84	770	770	205	205	90	....	1301	1301	1301
34 **Central**	Ire 6	1022	64132	2135	13282	6800	6800	1200	....	422	422	176	176	1612	1612	430	430	140	....	2722	2722	2722
35 **Jones Memorial**	Ire 16	....	200	820	300	3000	3000	....	....	94	94	39	39	358	358	96	96	60	....	605	605	605
36 **New Salem**	Ire 24	1962	666	932	2475	5600	5000	1000	....	150	150	63	63	573	573	153	153	80	....	967	967	967
37 Newton: **Abernethy Memorial**	Cat 1	....	2581	2325	6888	6500	6500	1000	....	258	258	108	108	985	985	263	263	135	....	1663	1663	1663
38 **First**	Cat 12	....	4646	3906	14572	8000	7400	1000	....	511	511	214	214	1952	1952	521	521	150	....	3298	3298	3298
39 **Pisgah**	Ire 26	....	100	775	686	3450	2013	....	....	56	56	23	23	215	215	57	57	50	....	364	364	364
40 **Plateau-Wesley Chapel**		....	....	900	748	5000	4500	800	....	141	141	59	59	537	537	143	143	90	....	908	908	908
Plateau	Cat 20	....	....	488	403	....	2250	500	....	....	71	....	29	....	269	....	71	45	....	....	....	454
Wesley Chapel	Cat 25	....	....	412	345	....	2250	300	....	....	70	....	30	....	268	....	72	45	....	....	....	454
41 **Rhodhiss**		1956	500	838	820	4000	4000	700	....	136	136	57	57	519	519	139	139	....	....	876	876	916
Ebenezer	Cal 3	1956	500	600	625	....	1600	350	....	....	55	....	23	....	208	....	56	....	....	....	....	366
Rhodhiss	Cal 15	....	....	238	195	....	2400	350	....	....	81	....	34	....	311	....	83	....	....	....	....	550
42 **Rose Chapel**	Ire 30	4994	993	904	2539	5500	4500	600	400	113	113	47	47	430	430	115	115	90	....	726	726	726

List Number	CHARGE AND CHURCH		LOCAL CHURCH EXP.				MINISTERIAL SUPPORT												66	67	BENEVOLENCES		
			Paid on Principal and Interest on Old Indebtedness, Loans, Mortgages, Etc. 51	Paid for Buildings and Improvements Not Inc. Loans, Mortgages, Etc. 52	Paid for Church School Lesson Materials, Supplies, Administration, Etc. 53	Paid Other Current Expenses, Etc. 54	Pastor's Salary Claim 55a	Total Paid Pastor and Associate(s) 56c	Total Travel Allowance Paid 57c	Total Utilities Paid 58c	Dist. Superintendent's Fund—Apportioned 59a	Dist. Superintendent's Fund—Paid 59b	Episcopal Fund—Apportioned 60a	Episcopal Fund—Paid 60b	Conference Claimants' Fund—Apportioned 61a	Conference Claimants' Fund—Paid 61b	Minimum Salary Fund—Apportioned 62a	Minimum Salary Fund—Paid 62b	Jurisdictional, Area, Conf. and District Administration Funds Paid	Interdenominational Cooperation Fund Paid	World Service and Conf. Benevolences Apportioned 72a	World Service and Conf. Benevolences Accepted 72b	World Service and Conf. Benevolences Paid 72c
43	**Shiloh** (Catawba)	Cat 24	....	732	635	1750	4600	4000	600	....	141	141	59	59	537	537	143	143	80	....	908	908	908
44	**Shiloh-Wesley Chapel**		900	14580	800	3600	3600	3000	800	....	94	94	39	40	358	358	96	96	....	....	605	605	606
	Shiloh	Ire 32	900	2000	400	1400	....	1500	400	....	....	47	....	20	....	179	....	48	....	....	....	....	303
	Wesley Chapel	Ire 39	....	12580	400	2200	....	1500	400	....	....	47	....	20	....	179	....	48	....	....	....	....	303
45	Statesville: **Boulevard**	Ire 3	3717	2160	6644	5992	5500	5000	700	300	305	305	127	127	1164	1164	311	311	100	....	1966	1966	1966
46	**Broad Street**	Ire 5	37193	2686	7952	26068	9240	9240	1260	....	807	807	336	336	3080	3080	822	822	180	....	5202	5202	5202
47	**Race Street**	Ire 28	25378	1472	5822	10635	7000	6200	1100	....	287	287	119	119	1092	1092	292	292	120	900	1845	1845	1845
48	**Wesley Memorial**	Ire 41	14752	1902	1514	5769	6000	5500	500	385	160	160	66	66	609	609	162	162	110	....	1028	1028	1028
49	**Terrell**		....	2848	1711	3215	5400	4550	850	....	197	197	82	82	752	752	201	201	100	....	1270	1270	1270
	Mt. Pleasant	Cat 17	....	653	565	1715	....	2300	450	....	....	98	....	41	....	377	....	100	50	....	....	....	637
	Rehoboth	Cat 21	....	2195	1146	1500	....	2250	400	....	....	99	....	41	....	375	....	101	50	....	....	....	633
50	**Triplett**	Ire 36	....	2987	1321	5908	5000	5400	500	....	192	202	80	84	734	770	196	205	100	....	1240	1240	1301
51	**Troutman**		....	5347	1203	5084	6000	6000	900	....	206	206	86	86	788	788	210	210	120	....	1331	1331	1331
	First	Ire 13	....	5347	1114	4909	....	5500	600	....	....	182	....	78	....	707	....	190	108	....	....	....	1241
	St. John	Ire 34	....	....	89	175	....	500	300	....	....	24	....	8	....	81	....	20	12	....	....	....	90
52	**Union Grove-Olin**		1435	3706	775	1681	3500	4200	....	....	103	103	43	43	394	394	105	105	....	....	665	665	665
	Fairmont	Ire 11	....	1416	52	432	....	850	....	....	....	23	....	9	....	87	....	23	....	....	....	....	141
	Moss Chapel	Ire 20	....	26	....	19	....	75	....	....	....	3	....	2	....	8	....	3	....	....	....	....	10
	Olin	Ire 25	....	25	100	298	....	900	....	....	....	26	....	11	....	99	....	26	....	....	....	....	175
	Union Grove	Ire 37	1435	2239	623	932	....	2375	....	....	....	51	....	21	....	200	....	53	....	....	....	....	339
53	**Vanderberg**	Ire 38	10010	1500	2000	1700	5000	5000	800	....	197	197	82	82	752	752	201	201	90	....	1270	1270	1270
54	**Williamson's Chapel**	Ire 42	10016	....	1315	3546	4000	3400	800	....	89	89	37	37	340	340	91	91	60	....	575	575	575
	Total		234663	211096	90268	259048	280940	273142	32785	4035	10769	10778	4496	4496	41122	41134	11002	10976	4835	948	69571	69571	69570

List Number	CHARGE AND CHURCH	BENEVOLENCES								OTHER CONFERENCE BENEVOLENCES													99
		73 World Service Special Gifts	74 General Advance Specials	75 One Great Hour of Sharing	76 Fellowship of Suffering and Service	77 Television-Radio Ministry Fund	78 Methodist Student Day	79 Methodist Youth Fund	80 Race Relations Sunday	83 Christian Education Sunday	84 Operational Expenses: Colleges, Universities, Seminaries	85 Operational Expenses: Wesley Foundations	86 Capital Expenditures: Colleges, Universities, Seminaries and Wesley Foundations	88 Conference Advance Specials	89 Hospitals	90 Homes for Children, Youth and the Aged	91 Commitment Day	92 Methodist Builders Club	93 District Missions	94 All Other Benevolences	95 WSCS (Includ. WSG), Cash Sent to District or Conference Treas.	Grand Total Paid (Add Cols. 51-95 Using PAID items only.)
1	**Balls Creek**	....	535	372	198	....	10	70	14	21	868	....	926	....	47	688	10	10	300	803	599	26649
	Center ... Cat 5	....	131	63	117	....	3	21	4	6	252	....	150	....	14	200	3	....	87	356	260	5185
	Friendship ... Cat 13	....	191	255	63	....	3	21	4	6	252	....	776	....	14	200	3	5	87	181	219	8989
	Mt. View ... Cat 18	....	109	23	12	....	2	14	3	5	182	....	....	....	10	144	2	....	63	114	74	3305
	Pisgah ... Cat 19	....	104	31	6	....	2	14	3	4	182	....	....	....	9	144	2	5	63	152	46	9170
2	**Bethel-Marvin**	....	273	12	36	....	5	27	8	12	406	....	148	80	26	386	6	105	225	125	176	13672
	Bethel ... Ire 1	....	145	8	10	....	3	....	4	6	243	....	148	40	13	193	3	60	113	63	72	9008
	Marvin ... Ale 5	....	128	4	26	....	2	27	4	6	243	....	....	40	13	193	3	45	112	62	104	4664
3	**Bethlehem** ... Ire 2	80	....	....	....	....	4	65	5	8	317	....	....	30	17	252	4	100	225	2000	350	23638
4	**Catawba** ... Cat 4	....	815	22	28	10	8	40	12	17	720	....	1000	....	39	570	9	190	275	252	346	17307
5	**Chapel Hill-Christ**	21	125	20	12	....	2	20	14	5	190	....	....	35	10	151	2	90	150	128	203	10734
	Chapel Hill ... Ire 7	....	85	7	4	....	1	20	13	2	110	....	....	25	7	120	1	35	100	48	106	5541
	Christ ... Ire 43	21	40	13	8	....	1	....	1	3	80	....	....	10	3	31	1	55	50	80	97	5193
6	Claremont: **Bethlehem** ... Cat 3	....	1075	40	30	11	8	75	11	16	677	....	....	....	37	537	8	160	275	524	378	18871
7	**Colliers**	....	287	29	....	....	7	102	10	15	635	....	200	....	34	503	8	55	185	....	355	19985
	Cedar Valley ... Cal 1	....	162	14	....	....	2	20	3	5	211	....	....	....	11	168	3	35	60	....	87	4813
	Colliers ... Cal 2	....	125	15	....	....	5	82	7	10	424	....	200	....	23	335	5	20	125	....	268	15172
8	**Concord-Hopewell**	....	765	45	....	....	9	88	12	18	762	....	295	....	41	609	9	205	415	343	333	18775
	Concord ... Cat 6	....	215	15	....	....	4	44	6	9	381	....	295	....	21	305	4	75	200	170	126	9709
	Hopewell ... Cat 15	....	550	30	....	....	5	44	6	9	381	....	....	....	20	304	5	130	215	173	207	9066
9	Conover: **First** ... Cat 9	623	425	40	20	....	8	100	11	16	677	....	....	....	37	537	8	170	250	230	242	27303
10	**Cool Springs**	....	140	23	38	....	5	15	8	12	406	....	927	....	26	386	6	15	275	150	161	10732
	Cool Springs ... Ire 9	....	70	10	15	....	2	....	4	6	243	....	....	....	13	193	3	10	137	75	77	4381
	Providence ... Ire 27	....	70	13	23	....	3	15	4	6	243	....	927	....	13	193	3	5	138	75	84	6351
11	**Ebenezer** ... Cat 7	....	282	25	....	....	6	45	10	13	550	....	....	20	30	436	7	90	185	265	130	10846
12	**Fairgrove** ... Cat 8	....	379	30	24	10	7	60	10	15	614	25	....	10	33	487	7	160	261	200	330	14528
13	**Friendship**	....	360	36	32	38	5	28	8	11	406	....	95	....	25	369	6	151	200	630	132	14801
	Friendship ... Ire 14	....	158	16	14	17	2	12	4	5	205	....	37	....	11	162	2	70	85	220	60	7149
	Mountain View ... Ire 22	....	115	11	10	12	1	12	2	3	149	....	50	....	8	118	2	25	65	190	32	3903
	Sandy Ridge ... Ire 31	....	15	2	1	2	1	....	1	1	19	....	8	....	1	15	1	5	10	70	....	530
	Snow Creek ... Ire 33	....	72	7	7	7	1	4	1	2	93	....	....	....	5	74	1	51	40	150	40	3219
14	**Grace Chapel** ... Cal 7	70	200	100	85	....	6	10	9	14	570	....	114	150	31	453	7	90	250	250	157	13714
15	Granite Falls: **First** ... Cal 4	145	425	50	50	20	11	20	16	25	1016	....	....	....	55	805	12	180	405	360	593	30360

List Number	CHARGE AND CHURCH	BENEVOLENCES								OTHER CONFERENCE BENEVOLENCES												99
		73 World Service Special Gifts	74 General Advance Specials	75 One Great Hour of Sharing	76 Fellowship of Suffering and Service	77 Television-Radio Ministry Fund	78 Methodist Student Day	79 Methodist Youth Fund	80 Race Relations Sunday	83 Christian Education Sunday	84 Operational Expenses: Colleges, Universities, Seminaries	85 Operational Expenses: Wesley Foundations	86 Capital Expenditures: Colleges, Universities, Seminaries and Wesley Foundations	88 Conference Advance Specials	89 Hospitals	90 Homes for Children, Youth and the Aged	91 Commitment Day	92 Methodist Builders Club	93 District Missions	94 All Other Benevolences	95 WSCS (Includ. WSG), Cash Sent to District or Conference Treas.	Grand Total Paid (Add Cols. 51-95 Using PAID items only.)
16	**Harmony**	7	237	....	....	....	7	50	11	16	656	....	....	....	35	519	8	15	325	139	317	25098
	Clarksbury ... Ire 8	....	50	....	....	....	3	50	4	6	236	....	....	....	13	187	3	....	120	50	81	10673
	Harmony ... Ire 15	7	138	....	....	....	3	....	4	7	271	....	....	....	15	224	4	....	140	60	236	8445
	Macedonia ... Ire 17	....	5	....	....	....	....	....	1	1	47	....	....	....	2	32	....	15	15	8	....	4283
	Mt. Bethel ... Ire 21	....	44	....	....	....	1	....	2	2	102	....	....	....	5	76	1	....	50	21	....	1697
17	**Harpers**	....	144	27	8	....	3	9	5	7	296	....	....	60	16	235	4	19	150	50	24	6457
	Harper's Chapel ... Cal 8	....	38	13	....	....	1	....	1	2	72	....	....	15	5	63	1	....	38	12	....	1350
	Moriah Chapel ... Cal 11	....	16	....	....	....	....	....	1	1	21	....	....	6	1	14	....	....	9	5	....	328
	Mt. Zion ... Cal 13	....	55	....	8	....	1	9	2	3	134	....	....	26	7	98	2	19	66	22	24	3329
	Shiloh ... Cal 16	....	35	14	....	....	1	....	1	1	69	....	....	13	3	60	1	....	37	11	....	1450
18	Hickory: **Bethel** ... Cat 2	25	292	15	25	....	8	35	11	17	698	25	....	120	38	553	8	239	250	275	468	15729
19	**First** ... Cat 10	100	7000	30	550	....	47	196	68	102	4210	....	....	....	227	3336	51	1465	1600	135	1740	94738
20	**Highland** ... Cat 14	10	75	25	40	....	8	20	11	17	698	....	....	....	38	553	8	96	200	200	624	34573
21	**St. Luke's** ... Cat 22	....	808	....	....	....	9	60	13	20	826	....	....	....	45	654	10	163	350	180	461	45519
22	**Westview** ... Cat 26	100	235	25	....	....	11	75	16	23	952	....	....	180	51	755	12	104	400	275	468	21107
23	**Hudson**	....	395	66	36	45	11	64	15	22	909	....	....	....	49	721	11	375	450	312	868	47165
	Hudson ... Cal 9	....	230	40	25	25	7	44	10	14	592	....	....	....	32	469	7	230	250	160	696	22174
	Mt. Hermon ... Cal 12	....	165	26	11	20	4	20	5	8	317	....	....	....	17	252	4	145	200	152	172	24991
24	Lenoir: **First** ... Cal 5	....	3527	250	75	100	35	100	51	77	3152	....	1962	100	170	2500	38	765	900	692	1860	72414
25	**South Lenoir-Mt. Olivet**	73	275	....	....	....	6	....	9	13	550	....	550	40	30	436	7	75	185	....	227	10784
	Mt. Olivet ... Cal 14	43	75	....	....	....	1	....	2	3	121	....	121	9	7	96	2	75	35	....	17	2974
	South Lenoir ... Cal 17	30	200	....	....	....	5	....	7	10	429	....	429	31	23	340	5	....	150	....	210	7810
26	**Whitnel**	211	521	43	....	....	10	49	14	20	846	....	....	70	46	670	10	260	350	230	339	28631
	Baton ... Cal 19	....	25	....	....	....	2	24	2	3	127	....	....	15	8	101	2	120	58	35	81	5654
	Whitnel ... Cal 18	211	496	43	....	....	8	25	12	17	719	....	....	55	38	569	8	140	292	195	258	22977
27	**Littlejohn-Gamewell**	....	1096	96	35	5	8	....	12	18	741	....	....	10	40	587	31	....	439	190	177	18914
	Gamewell ... Cal 6	....	446	62	21	5	4	....	6	9	421	....	....	10	20	293	16	....	255	95	67	10617
	Littlejohn ... Cal 10	....	650	34	14	....	4	....	6	9	320	....	....	....	20	294	15	....	184	95	110	8297
28	Maiden: **First** ... Cat 11	25	500	43	40	....	12	135	17	25	1037	....	....	50	57	820	13	250	454	100	334	31618
29	**May's Chapel-St. Paul's**	....	40	....	....	....	8	....	11	16	677	....	....	120	37	537	8	90	400	190	1079	18785
	May's Chapel ... Cat 16	....	20	....	....	....	6	....	10	11	577	....	....	93	36	520	8	90	308	146	484	10533
	St. Paul's ... Cat 23	....	20	....	....	....	2	....	1	5	100	....	....	27	1	17	....	....	92	44	595	8252
30	**McKendree-Rocky Mount**	....	314	10	25	....	6	....	9	14	570	....	....	....	31	453	7	25	275	....	177	11351
	McKendree ... Ire 23	....	97	....	....	....	3	....	4	7	285	....	....	....	16	226	3	10	135	....	50	4934
	Rocky Mount ... Ire 29	....	217	10	25	....	3	....	5	7	285	....	....	....	15	227	4	15	140	....	127	6417

31 **Midway-Trinity**		....	196	18	21	....	4	....	5	8	339	....	....	....	18	268	4	30	150	645	121	18595
Midway	Ire 18	....	41	5	7	....	2	....	2	3	136	....	....	....	7	107	2	20	25	125	38	2798
Trinity	Ire 35	....	155	13	14	....	2	....	3	5	203	....	....	....	11	161	2	60	125	520	83	15797
32 **Monticello**	Ire 19	....	75	....	....	....	5	72	7	11	445	....	....	....	24	352	5	....	225	....	....	10321
33 Mooresville: **Broad Street**	Ire 4	125	150	141	55	....	10	25	15	22	910	....	21	....	49	721	11	30	200	200	282	20810
34 **Central**	Ire 6	....	1399	74	92	....	22	50	31	46	1904	....	750	....	103	1509	23	99	500	290	963	101928
35 **Jones Memorial**	Ire 16	80	....	....	10	....	5	....	7	10	422	....	....	....	23	336	5	20	150	60	50	6750
36 **New Salem**	Ire 24	....	300	....	....	....	8	34	11	16	677	....	....	....	37	537	8	25	250	170	80	16174
37 Newton **Abernethy Memorial**	Cat 1	97	1136	15	50	....	13	75	19	28	1164	....	....	....	63	922	14	185	508	1034	680	28709
38 **First**	Cat 12	....	1418	225	195	10	26	50	37	56	2306	....	2000	100	124	1827	28	320	750	301	408	40411
39 **Pisgah**	Ire 26	....	230	20	....	....	3	10	4	5	254	....	....	....	14	201	3	15	150	5420	64	10753
40 **Plateau-Wesley Chapel**		....	195	30	....	....	7	50	10	15	635	....	12	....	34	503	8	90	150	305	352	11282
Plateau	Cat 20	....	100	20	....	....	4	50	5	7	318	....	12	....	17	251	4	90	150	280	199	6087
Wesley Chapel	Cat 25	....	95	10	....	....	3	....	5	8	317	....	....	....	17	252	4	....	....	85	153	5195
41 **Rhodhiss**		....	....	35	45	....	7	25	10	15	614	....	....	....	33	487	7	50	325	....	124	12358
Ebenezer	Cal 3	....	....	20	25	....	3	25	4	7	246	....	....	....	13	198	4	50	174	....	77	7185
Rhodhiss	Cal 15	....	....	15	20	....	4	....	6	8	368	....	....	....	20	289	3	....	151	....	47	5173
42 **Rose Chapel**	Ire 30	70	190	34	....	....	6	75	8	12	508	....	....	....	27	402	6	200	280	160	140	18569
43 **Shiloh** (Catawba)	Cat 24	....	665	25	20	....	7	30	10	15	635	....	500	....	34	503	8	120	280	200	169	12606
44 **Shiloh-Wesley Chapel**		165	110	10	....	....	4	33	6	10	424	....	53	60	22	334	6	....	280	65	172	26628
Shiloh	Ire 32	27	10	....	....	....	2	17	3	5	212	....	53	30	11	167	3	....	125	27	65	7954
Wesley Chapel	Ire 39	138	100	10	....	....	2	16	3	5	212	....	....	30	11	167	3	....	155	38	107	18674
45 Statesville: **Boulevard**	Ire 3	....	470	60	40	10	16	75	22	33	1375	....	....	....	74	1090	17	125	600	1530	625	34646
46 **Broad Street**	Ire 5	430	4400	161	178	125	41	143	59	88	3639	....	2375	51	196	2885	45	1517	1300	....	3138	115597
47 **Race Street**	Ire 28	43	990	....	65	25	14	250	21	32	1291	....	....	....	70	1022	15	155	600	290	998	61053
48 **Wesley Memorial**	Ire 41	....	771	45	29	....	8	41	12	17	720	....	....	....	39	570	9	480	225	....	215	35638
49 **Terrell**		....	870	50	60	40	10	65	14	22	889	....	351	....	48	704	11	220	350	668	486	20634
Mt. Pleasant	Cat 17	....	625	25	35	20	5	20	7	11	444	....	325	....	24	352	5	120	175	343	299	9821
Rehoboth	Cat 21	....	245	25	25	20	5	45	7	11	445	....	26	....	24	352	6	100	175	325	187	10813
50 **Triplett**	Ire 36	100	4810	50	50	50	10	75	15	22	910	....	....	....	49	721	11	250	425	1522	571	20419
51 **Troutman**		....	515	45	40	....	11	20	15	23	931	....	....	....	50	738	11	165	400	201	355	24863
First	Ire 13	....	485	40	40	....	10	20	13	21	825	....	....	....	45	669	10	165	360	226	333	23238
St. John	Ire 34	....	30	5	8	....	1	....	2	2	106	....	....	....	5	69	1	....	40	35	22	1625
52 **Union Grove-Olin**		130	244	....	....	....	5	20	8	11	466	....	....	22	25	369	6	45	200	....	235	14893
Fairmont	Ire 11	10	26	....	....	....	1	....	2	3	110	....	....	....	7	86	2	....	35	....	23	3338
Moss Chapel	Ire 20	....	....	....	....	....	....	....	....	....	7	....	....	....	....	6	....	....	....	....	....	159
Olin	Ire 25	31	47	....	....	....	2	....	2	3	140	....	....	....	7	86	2	15	45	....	77	2117
Union Grove	Ire 37	89	171	....	....	....	2	20	4	5	209	....	....	22	11	191	2	30	120	....	135	9279
53 **Vanderberg**	Ire 38	....	1033	25	....	25	10	25	14	22	889	....	25	....	48	704	11	175	350	200	325	27483
54 **Williamson's Chapel**	Ire 42	....	265	....	10	....	5	50	6	10	402	....	....	40	22	318	5	....	150	80	253	21885
Total		2730	41887	2543	2355	524	547	2851	796	1175	48601	50	12304	1348	2624	38521	612	10078	19462	22749	24474	1484005

List Number	CHARGE AND CHURCH	CHURCH MEMBERSHIP													CHURCH SCHOOL MEMBERSHIP							
		1 Total Full Members Reported Last Year	2 Rec. this year on Profession of Faith or Restored	3 Received by Transfer from Other Methodist Churches	4 Received from Other Denominations	5 Removed by Transfer to Other Methodist Churches	6 Removed by Q. C. Action or Withdrawn	7 Removed by Transfer to Other Denominations	8 Removed by Death	9 Total Full Members	10 Average Attendance at Sunday Morning Worship Service(s)	11 Baptisms—Infants presented by Parents or Guardians	12 Baptisms—All Others, Children, Youth, Adults	13 Preparatory Members Now on Roll (Baptized Children under 16)	16 Total Officers, Teachers and Other Leaders (Do not include in 17-22)	17 Children—(0-11 Years) in Entire Church School (Except Nursery Home Members)	18 Nursery Home Members	19 Youth (12-21 Years) in entire Church School (Except Youth Home and Ext. Members)	20 Youth Home and Extension Members	21 Adults (22 and older) in entire Church School (Except Adult Home and Ext. Members)	22 Adult Home and Extension Members	23 Total Church School Membership (Add Columns 16-22, inclusive)
1	**Advance-Mocks**	**543**	**10**	**1**	**5**	....	....	**2**	**3**	**554**	**295**	**2**	**8**	**54**	**33**	**112**	**11**	**59**	**3**	**197**	**14**	**429**
	Advance ... Dav 1	307	6	....	2	....	....	....	2	313	155	2	5	21	16	55	6	36	3	100	10	226
	Mocks ... Dav 17	236	4	1	3	....	....	2	1	241	140	....	3	33	17	57	5	23	....	97	4	203
2	**Bethany-Cotton Grove**	**361**	**5**	**2**	....	**1**	**3**	**2**	**1**	**361**	....	**2**	....	....	**32**	**84**	....	**67**	....	**138**	....	**321**
	Bethany ... Dvd 4	245	3	1	....	1	1	1	1	245	....	2	....	....	24	69	....	52	....	90	....	235
	Cotton Grove ... Dvd 16	116	2	1	....	....	2	1	....	116	....	....	....	....	8	15	....	15	....	48	....	86
3	**Bethesda** ... Dvd 6	**513**	**7**	**1**	**13**	**7**	....	**2**	**2**	**523**	**265**	**5**	**4**	**72**	**38**	**125**	**15**	**81**	....	**226**	**15**	**500**
4	**Canaan** ... Dvd 8	**290**	**14**	**3**	**6**	**1**	....	**1**	**1**	**310**	**167**	**4**	**10**	**43**	**21**	**98**	....	**66**	....	**160**	....	**345**
5	**Cid**	**265**	**7**	**1**	**1**	....	....	....	**1**	**273**	....	**5**	**6**	**6**	**39**	**137**	....	**71**	....	**86**	....	**333**
	Cid ... Dvd 13	81	....	1	....	....	....	....	....	82	....	....	....	....	6	34	....	15	....	30	....	85
	Clarksbury ... Dvd 15	124	7	....	1	....	....	....	1	131	....	....	6	....	26	80	....	28	....	30	....	164
	Fairview ... Dvd 20	60	....	....	....	....	....	....	....	60	....	5	....	6	7	23	....	28	....	26	....	84
6	**Cooleemee** ... Dav 8	**278**	**6**	**4**	**1**	**3**	....	....	**2**	**284**	**96**	**1**	**4**	**8**	**24**	**40**	**9**	**29**	....	**98**	**9**	**209**
7	**Davidson**	**444**	**10**	**3**	**1**	**12**	....	....	**4**	**442**	**230**	**3**	**6**	**37**	**36**	**73**	....	**78**	....	**200**	....	**387**
	Centenary ... Dvd 9	174	4	....	....	1	....	....	4	173	65	1	4	13	16	18	....	29	....	66	....	129
	Mt. Olivet ... Dvd 35	270	6	3	1	11	....	....	....	269	165	2	2	24	20	55	....	49	....	134	....	258
8	**Davie**	**420**	**5**	....	....	**4**	....	**5**	**4**	**412**	**260**	**1**	**3**	**9**	**28**	**86**	....	**81**	....	**197**	....	**392**
	Center ... Dav 5	189	4	....	....	2	....	5	1	185	115	1	3	5	11	31	....	44	....	75	....	161
	Hardison ... Dav 15	82	....	....	....	....	....	....	....	82	60	....	....	2	7	21	....	18	....	46	....	92
	Salem ... Dav 20	149	1	....	....	2	....	....	3	145	85	....	....	2	10	34	....	19	....	76	....	139
9	Denton: **Central** ... Dvd 11	**365**	**4**	**2**	**3**	**2**	....	**2**	**4**	**366**	**130**	**4**	**1**	**25**	**23**	**80**	**8**	**47**	**28**	**178**	**9**	**373**
10	**Denton Circuit**	**476**	**1**	**3**	**1**	**5**	....	**1**	**6**	**469**	**250**	....	....	**32**	**54**	**96**	....	**81**	**8**	**181**	**19**	**439**
	Canaan ... Dvd 7	98	....	....	1	....	....	....	2	97	55	....	....	10	8	33	....	14	3	35	3	96
	Clear Springs ... Dvd 14	131	1	1	....	3	....	....	2	128	70	....	....	7	15	16	....	27	2	40	4	104
	First ... Dvd 22	175	....	2	....	1	....	1	....	175	85	....	....	12	10	32	....	30	2	78	9	161
	Siloam ... Dvd 45	72	....	....	....	1	....	....	2	69	40	....	....	3	21	15	....	10	1	28	3	78
11	**Dulins**	**634**	**9**	**5**	**2**	**1**	....	**3**	**6**	**640**	**350**	**6**	**9**	**9**	**46**	**146**	**14**	**97**	**5**	**299**	**24**	**631**
	Bethlehem ... Dav 4	304	4	3	1	....	....	....	3	309	173	5	4	6	17	62	6	55	1	146	14	301
	Dulins ... Dav 10	129	5	....	....	....	....	2	....	132	61	....	5	....	12	37	2	19	1	54	4	129
	Smith Grove ... Dav 21	201	....	2	1	1	....	1	3	199	116	1	....	3	17	47	6	23	3	99	6	201
12	**Elbaton**	**330**	**8**	**1**	**2**	**2**	....	....	**7**	**332**	**217**	**2**	**5**	**40**	**39**	**101**	....	**54**	....	**136**	....	**330**
	Bailey's Chapel ... Dav 2	38	....	....	....	....	....	....	....	38	42	....	....	....	9	18	....	16	....	20	....	63
	Elbaville ... Dav 11	146	3	1	2	1	....	....	5	146	85	2	....	23	15	30	....	18	....	69	....	132
	Fulton ... Dav 14	146	5	....	....	1	....	....	2	148	90	....	5	17	15	53	....	20	....	47	....	135

13 Eldorado	216	3	4	....	6	....	....	2	215	143	3	....	....	17	40	....	46	....	97	....	200
Center ... Mon 1	35	....	....	....	....	....	....	....	35	20	....	....	....	3	5	....	....	....	12	....	20
Chandler's Grove	....	....	....	....	....	....	....	....	....	....	....	....	....	....	....	....	....	....	....	....	....
Eleazer ... Ran 13	57	2	....	....	2	....	....	....	57	35	3	....	....	4	13	....	10	....	29	....	55
Lane's Chapel	....	....	....	....	....	....	....	....	....	....	....	....	....	....	....	....	....	....	....	....	....
Liberty ... Ran 27	49	....	....	....	2	....	....	1	46	38	....	....	....	4	10	....	25	....	21	....	60
Macedonia ... Mon 2	75	1	4	....	2	....	....	1	77	50	....	....	....	6	12	....	11	....	35	....	64
14 Farmer	349	11	3	1	2	....	....	6	356	220	....	11	13	43	38	....	104	....	168	....	353
Farmer ... Ran 15	110	3	3	1	1	....	....	1	115	55	....	3	....	7	8	....	17	....	61	....	93
Mt. Tabor ... Ran 37	3	....	....	....	....	....	....	1	2	5	....	....	....	....	....	....	....	....	....	....	....
New Hope ... Ran 41	129	8	....	....	....	....	....	2	135	80	....	8	9	20	20	....	60	....	70	....	170
Oak Grove ... Ran 46	59	....	....	....	....	....	....	....	59	35	....	....	2	10	3	....	12	....	10	....	35
Salem ... Ran 56	48	....	....	....	1	....	....	2	45	45	....	....	2	6	7	....	15	....	27	....	55
15 Farmington	437	5	....	....	1	....	....	5	436	282	6	5	42	52	126	10	76	4	178	9	455
Farmington ... Dav 12	150	2	....	....	....	....	....	2	150	95	3	2	15	18	50	3	26	2	60	3	162
Huntsville ... Yad 7	36	....	....	....	....	....	....	1	35	12	....	....	....	2	....	....	2	....	12	2	18
Mt. Olive ... Yad 13	135	....	....	....	1	....	....	....	134	100	2	....	17	17	45	5	31	....	57	2	157
Wesley Chapel ... Dav 23	116	3	....	....	....	....	....	2	117	75	1	3	10	15	31	2	17	2	49	2	118
16 Good Hope-Arcadia	623	17	6	5	1	....	3	11	636	250	2	16	18	42	167	....	86	....	294	....	589
Arcadia ... Dvd 3	266	8	5	1	....	....	3	5	272	100	....	8	10	25	72	....	32	....	111	....	240
Good Hope ... Dvd 26	357	9	1	4	1	....	....	6	364	150	2	8	8	17	95	....	54	....	183	....	349
17 Greer's Chapel ... Dvd 27	159	6	3	2	2	....	2	1	165	85	....	6	....	17	17	2	37	....	52	2	127
18 Hopewell ... Ran 24	215	2	1	2	1	....	4	2	213	75	1	1	26	18	59	2	40	2	105	4	230
19 Lexington: **Erlanger** ... Dvd 18	181	10	8	6	....	....	....	2	203	118	3	10	13	15	34	2	17	....	83	2	153
20 First ... Dvd 23	1455	36	35	12	20	....	6	17	1495	600	13	35	222	100	255	37	258	69	658	25	1402
21 Trinity ... Dvd 47	455	7	3	....	4	....	....	6	455	160	2	....	25	25	100	15	66	....	130	15	351
22 Wesley Heights-St. Timothy's	262	15	11	....	15	5	....	1	267	170	....	5	42	37	86	9	49	....	119	....	300
St. Timothy's ... Dvd 2	82	6	....	....	2	....	....	....	86	73	....	2	18	21	35	4	14	....	53	....	127
Wesley Heights ... Dvd 51	180	9	11	....	13	5	....	1	181	97	....	3	24	16	51	5	35	....	66	....	173
23 Liberty-Concord	489	14	2	4	1	....	1	3	504	299	1	14	16	36	122	....	74	....	262	....	494
Concord ... Dav 7	149	2	....	....	1	....	....	....	150	106	....	2	3	18	36	....	33	....	81	....	168
Liberty ... Dav 16	340	12	2	4	....	....	1	3	354	193	1	12	13	18	86	....	41	....	181	....	326
24 Linwood ... Dvd 30	201	....	3	....	....	....	1	1	202	121	2	....	34	25	31	....	47	7	87	....	197
25 Midway ... Dvd 33	679	70	6	33	4	....	14	11	759	566	12	58	131	48	180	....	126	8	358	30	750
26 Mocksville: **First** ... Dav 13	473	5	5	....	10	7	4	6	456	169	6	1	18	24	101	5	50	21	182	9	392
27 Mocksville Circuit	359	11	3	3	6	....	1	3	366	302	4	10	3	61	100	....	82	....	187	4	434
Bethel ... Dav 3	108	....	....	....	6	....	1	1	100	72	....	....	....	16	20	....	24	....	50	4	114
Cornatzer ... Dav 9	95	4	....	1	....	....	....	....	100	88	4	3	....	16	29	....	22	....	51	....	118
Union Chapel ... Dav 22	156	7	3	2	....	....	....	2	166	142	....	7	3	29	51	....	36	....	86	....	202
28 Mt. Carmel-Ebenezer	401	8	3	....	4	....	....	2	406	250	4	2	79	42	115	....	59	....	218	....	434
Ebenezer ... Dvd 17	187	4	1	....	1	....	....	1	190	135	4	1	49	20	60	....	38	....	101	....	219
Mt. Carmel ... Dvd 34	214	4	2	....	3	....	....	1	216	115	....	1	30	22	55	....	21	....	117	....	215
29 Mt. Pleasant ... Dvd 36	193	3	5	2	1	....	....	....	202	128	....	3	1	15	69	....	40	....	125	....	249
30 New Mount Vernon ... Dvd 37	245	....	2	....	3	....	3	....	241	163	1	....	24	48	49	1	32	5	104	3	242
31 Oak Grove ... Dav 19	294	2	4	....	....	2	1	5	292	120	1	2	50	30	57	....	46	....	116	....	249
32 Pine Woods-Fairview	381	11	....	2	1	....	2	1	390	225	1	2	22	29	102	12	87	5	229	4	468
Fairview ... Dvd 21	229	8	....	2	....	....	1	1	237	150	1	1	14	17	53	6	51	2	135	2	266
Pine Woods ... Dvd 39	152	3	....	....	1	....	1	....	153	75	....	1	8	12	49	6	36	3	94	2	202
33 Pleasant Grove ... Dvd 40	413	15	4	....	11	....	1	2	418	200	4	3	60	44	80	5	43	4	159	6	341
34 Prospect-Pleasant Hill	368	5	3	5	5	....	....	5	371	158	....	....	30	55	53	5	42	....	124	12	291
Pleasant Hill ... Ran 51	177	....	....	1	....	....	....	1	177	65	....	....	11	23	28	3	18	....	61	....	133
Prospect ... Ran 53	191	5	3	4	5	....	....	4	194	93	....	....	19	32	25	2	24	....	63	12	158

Last Number	CHARGE AND CHURCH	CHURCH MEMBERSHIP													CHURCH SCHOOL MEMBERSHIP							
		1 Total Full Members Reported Last Year	2 Rec. this year on Profession of Faith or Restored	3 Received by Transfer from Other Methodist Churches	4 Received from Other Denominations	5 Removed by Transfer to Other Methodist Churches	6 Removed by O. C. Action or Withdrawn	7 Removed by Transfer to Other Denominations	8 Removed by Death	9 Total Full Members	10 Average Attendance at Sunday Morning Worship Service(s)	11 Baptisms—Infants presented by Parents or Guardians	12 Baptisms—All Others, Children, Youth, Adults	13 Preparatory Members Now on Roll (Baptized Children under 16)	16 Total Officers, Teachers and Other Leaders (Do not include in 17-22)	17 Children—(0-11 Years) in Entire Church School (Except Nursery Home Members)	18 Nursery Home Members	19 Youth (12-21 Years) in entire Church School (Except Youth Home and Ext. Members)	20 Youth Home and Extension Members	21 Adults (22 and older) in entire Church School (Except Adult Home and Ext. Members)	22 Adult Home and Extension Members	23 Total Church School Membership (Add Columns 16-22, inclusive)
35	**Reeds**	757	7	4	1	16	26	9	3	715	275	6	7	11	54	146	....	104	....	328	....	632
	Friendship ... Dvd 25	328	....	....	....	2	....	1	....	325	125	....	....	1	19	70	....	38	....	180	....	307
	Reeds ... Dvd 42	330	7	4	1	14	26	8	1	293	100	4	7	5	27	56	....	47	....	113	....	243
	Yadkin College ... Dvd 53	99	....	....	....	....	....	....	2	97	50	2	....	5	8	20	....	19	....	35	....	82
36	**Shady Grove** ... Dvd 43	272	1	1	4	5	....	4	3	266	128	4	1	39	25	40	17	43	....	137	4	266
37	**Sheffield**	223	6	1	2	5	....	....	....	227	135	....	1	....	18	52	....	53	....	74	....	197
	Chestnut Grove ... Dav 6	83	4	....	1	....	....	....	....	88	30	....	....	....	7	16	....	31	....	12	....	66
	New Union ... Dav 18	110	2	1	1	5	....	....	....	109	80	....	1	....	8	32	....	15	....	48	....	103
	Zion Chapel ... Dav 24	30	....	....	....	....	....	....	....	30	25	....	....	....	3	4	....	7	....	14	....	28
38	**Shiloh** ... Dvd 43	435	1	1	1	4	....	2	6	426	195	5	1	85	27	84	10	58	8	235	15	437
39	**South Davidson**	561	1	6	3	1	....	....	3	567	350	1	....	11	69	127	....	98	....	240	....	534
	Alleghany ... Dvd 1	94	....	1	....	....	....	....	....	95	60	....	....	3	9	18	....	7	....	36	....	70
	Chapel Hill ... Dvd 12	136	....	2	2	1	....	....	....	139	80	....	....	4	14	30	....	33	....	73	....	150
	Lineberry ... Dvd 29	171	....	3	1	....	....	....	3	172	115	1	....	3	24	61	....	21	....	85	....	191
	Pine Hill ... Dvd 38	61	....	....	....	....	....	....	....	61	35	....	....	....	5	5	....	10	....	17	....	37
	Pleasant Grove ... Dvd 41	99	1	....	....	....	....	....	....	100	60	....	....	1	17	13	....	27	....	29	....	86
40	Southmont: **Macedonia** ... Dvd 31	177	1	....	....	6	....	....	2	170	82	....	1	....	14	38	....	30	....	49	....	131
41	**Tabernacle**	379	7	....	....	....	....	....	2	384	288	3	7	22	52	82	9	83	6	193	8	433
	Mt. Zion ... Ran 39	63	2	....	....	....	....	....	....	65	48	....	2	....	10	10	....	10	....	28	2	60
	Piney Grove ... Ran 48	61	3	....	....	....	....	....	1	63	45	2	3	5	10	8	2	9	1	30	2	62
	Pleasant Grove ... Ran 50	132	1	....	....	....	....	....	1	132	100	1	1	9	18	38	3	40	2	65	2	168
	Tabernacle ... Ran 60	123	1	....	....	....	....	....	....	124	95	....	1	8	14	26	4	24	1	70	2	143
42	Thomasville: **Bethel** ... Dvd 5	231	19	2	1	5	1	....	1	246	189	7	11	35	20	91	23	39	8	133	9	323
43	**Fair Grove** ... Dvd 19	495	10	2	3	12	6	7	5	480	205	4	3	73	32	101	5	39	30	245	10	462
44	**First** ... Dvd 24	544	9	6	....	5	28	....	7	519	200	6	5	103	52	99	10	59	....	162	15	397
45	**Johnsontown** ... Dvd 28	224	4	1	2	3	....	2	2	224	110	6	2	23	23	37	8	31	....	111	9	219
46	**Memorial** ... Dvd 32	1100	26	24	5	20	....	3	9	1123	431	8	10	108	41	189	11	124	42	369	38	814
47	**Trinity** ... Dvd 48	287	3	4	4	....	1	1	4	292	160	2	1	23	32	62	1	52	1	141	8	297
48	**Unity** ... Dvd 50	366	5	3	....	4	....	7	4	359	150	2	2	33	22	78	2	46	....	142	....	290
49	**West End** ... Dvd 42	352	4	1	....	4	....	3	3	347	156	3	4	46	31	60	5	56	....	88	9	249
50	**Tyro** ... Dvd 49	285	6	17	1	....	....	1	....	308	222	6	5	10	17	103	....	74	....	234	....	428
51	Welcome: **Center** ... Dvd 10	503	6	7	1	5	....	2	4	506	280	6	....	65	31	119	....	79	....	212	....	441
	Total	20958	448	220	140	219	79	104	191	21173	10620	170	298	1891	1796	4667	263	3386	264	9224	340	19940

List Number	CHARGE AND CHURCH	CHURCH SCHOOLS: ATTENDANCE: 24 Average Attendance at Sunday School (all ages)	25 Av. Attendance Methodist Sunday Evening Fellowship (all ages)	26 Average Attendance Add'l Sessions—Children	27 Av. Att. MYF Sunday Evening Meetings (include also in col. 25)	28 Av. Attendance Adults in Ch. Sch. Mtgs. other than Sunday School	CHURCH SCHOOLS: ADDITIONAL INFORMATION: 31 Number of Church Schools on Charge	32 Methodist Pupils and Constituents in Vacation Church Schools	33 Church School Members Joining the Church on Profession of Faith	34 No. Classes or Groups in Church School	35 No. of Classes or Groups Using App. Methodist Lesson Materials	36 Church School Offering for World Service and Conf. Benevolences	W.S.C.S.: 37 Membership (inc. W.S.G.)	38 Amount Paid for Local Church and Community Work	40 Membership in Methodist Men's Clubs	41 Number "Together" Subscriptions	42 Number of Organized Churches	PROPERTY AND OTHER ASSETS: 44 Estimated Value of Church Buildings, Equipment & Land	45 Estimated Value of Parsonages, Furniture, and Land	46 Estimated Value of Other Assets (cash, bonds, other property, etc.)	47 Indebtedness on Items 44, 45, 46	48 Other Indebtedness
1	**Advance-Mocks**	282	30	15	30	20	2	110	7	26	26	....	36	....	28	....	2	209000	12500	7500	....	....
	Advance ... Dav 1	140	10	15	10	6	1	55	5	12	12	....	15	....	12	....	1	93000	6250	7500	....	....
	Mocks ... Dav 17	142	20	....	20	14	1	55	2	14	14	....	21	....	16	....	1	116000	6250	....	....	....
2	**Bethany-Cotton Grove**	....	....	....	....	....	2	40	....	16	16	....	51	143	28	1	2	113000	14000	....	....	....
	Bethany ... Dvd 4	....	....	....	....	....	1	....	....	10	10	....	37	80	28	1	1	78000	7000	....	....	....
	Cotton Grove ... Dvd 16	....	....	....	....	....	1	40	....	6	6	....	14	63	....	....	1	35000	7000	....	....	....
3	**Bethesda** ... Dvd 6	330	55	45	30	25	1	112	7	23	23	....	88	1027	24	8	1	106500	22500	6000	....	....
4	**Canaan** ... Dvd 8	232	78	15	41	....	1	72	10	19	19	....	58	247	46	21	1	225500	30000	8800	....	....
5	**Cid**	235	22	....	22	....	3	....	5	21	12	....	....	....	....	....	3	81202	14982	9000	....	....
	Cid ... Dvd 13	70	....	....	....	....	1	....	....	6	6	....	....	....	....	....	1	15000	5000	8000	....	....
	Clarksbury ... Dvd 15	115	22	....	22	....	1	....	5	9	....	....	....	....	....	....	1	41202	5000	1000	....	....
	Fairview ... Dvd 20	50	....	....	....	....	1	....	....	6	6	....	....	....	....	....	1	25000	4982	....	....	....
6	**Cooleemee** ... Dav 8	113	35	....	14	....	1	40	5	11	11	....	44	193	....	2	1	111000	11000	....	636	....
7	**Davidson**	264	19	....	19	....	2	85	7	22	22	....	63	702	....	37	2	196500	18000	5200	....	....
	Centenary ... Dvd 9	82	8	....	8	....	1	34	1	8	8	....	24	114	....	1	1	92500	6000	1000	....	....
	Mt. Olivet ... Dvd 35	182	11	....	11	....	1	51	6	14	14	....	39	588	....	36	1	106000	12000	4200	....	....
8	**Davie**	244	15	....	15	375	3	100	3	28	28	....	44	123	....	2	3	90000	21000	900	1000	....
	Center ... Dav 5	118	15	....	15	200	1	45	3	11	11	....	32	100	....	2	1	65000	7000	900	....	....
	Hardison ... Dav 15	41	....	....	....	75	1	20	....	7	7	....	....	....	....	....	1	15000	7000	....	1000	....
	Salem ... Dav 20	85	....	....	....	100	1	35	....	10	10	....	12	23	....	....	1	10000	7000	....	....	....
9	Denton: **Central** ... Dvd 11	173	12	10	12	6	1	60	1	21	21	....	68	529	20	8	1	214000	20000	500	4000	....
10	**Denton Circuit**	274	14	50	14	48	4	132	1	32	32	....	72	345	39	6	4	256000	20000	....	1500	....
	Canaan ... Dvd 7	63	....	12	....	13	1	48	....	8	8	....	15	64	....	....	1	60000	5000	....	1500	....
	Clear Springs ... Dvd 14	78	5	18	5	8	1	37	1	7	7	....	17	123	17	3	1	85000	5000	....	....	....
	First ... Dvd 22	85	9	14	9	21	1	32	....	10	10	....	27	132	22	3	1	97000	5000	....	....	....
	Siloam ... Dvd 45	48	....	6	....	6	1	15	....	7	7	....	13	24	....	....	1	14000	5000	....	....	....
11	**Dulins**	396	37	....	37	18	3	181	9	36	35	....	41	206	19	2	3	137500	22200	32589	....	....
	Bethlehem ... Dav 4	190	14	....	14	18	1	76	4	15	15	....	20	141	....	2	1	50000	6600	3182	....	....
	Dulins ... Dav 10	72	12	....	12	....	1	45	5	9	9	....	7	28	19	....	1	42500	13500	2575	....	....
	Smith Grove ... Dav 21	134	11	....	11	....	1	60	....	12	11	....	14	37	....	....	1	45000	2100	26832	....	....
12	**Elbaton**	222	16	....	16	....	3	113	8	20	20	....	49	474	....	2	3	73500	15000	4420	....	....
	Bailey's Chapel ... Dav 2	42	4	....	4	....	1	33	....	5	5	....	....	....	....	....	1	12000	5000	470	....	....
	Elbaville ... Dav 11	85	4	....	4	....	1	45	3	7	7	....	19	130	....	1	1	26500	5000	3200	....	....
	Fulton ... Dav 14	95	8	....	8	....	1	35	5	8	8	....	30	344	....	1	1	35000	5000	750	....	....

List Number	CHARGE AND CHURCH	CHURCH SCHOOLS: ATTENDANCE: 24 Average Attendance at Sunday School (all ages)	25 Av. Attendance Methodist Sunday Evening Fellowship (all ages)	26 Average Attendance Adult Sessions—Children	27 Av. Att. MYF Sunday Evening Meetings (include also in col 25)	25 Av. Attendance Adults in Ch. Sch. Mtgs. other than Sunday School	ADDITIONAL INFORMATION: 31 Number of Church Schools on Charge	32 Methodist Pupils and Constituents in Vacation Church Schools	33 Church School Members Joining the Church on Profession of Faith	34 No. Classes or Groups in Church School	35 No. of Classes or Groups Using App. Methodist Lesson Materials	36 Church School Offering for World Service and Conf. Benevolences	W.S.C.S. 37 Membership (inc. W.S.G.)	38 Amount Paid for Local Church and Community Work	40 Membership in Methodist Men's Clubs	41 Number "Together" Subscriptions	42 Number of Organized Churches	PROPERTY AND OTHER ASSETS: 44 Estimated Value of Church Buildings, Equipment & Land	45 Estimated Value of Parsonages, Furniture, and Land	46 Estimated Value of Other Assets (cash, bonds, other property, etc.)	47 Indebtedness on Items 44, 45, 46	48 Other Indebtedness
13	**Eldorado**	....	....	....	....	....	4	50	3	....	4	....	....	208	13	....	4	67866	10000	5000	....	....	....
	Center Mon 1	....	....	....	....	....	1	8	....	....	....	....	....	43	3	....	1	9150	2500	....	....	....	....
	Chandler's Grove	....	....	....	....	....	....	....	....	....	....	....	....	....	....	....	....	....	....	....	....	....	....
	Eleazer Ran 13	....	....	....	....	....	1	12	2	....	4	....	....	50	2	....	1	16500	2500	....	....	....	....
	Lane's Chapel	....	....	....	....	....	....	....	....	....	....	....	....	....	....	....	....	....	....	....	....	....	....
	Liberty Ran 27	....	....	....	....	....	1	16	....	....	....	....	....	54	4	....	1	12650	2500	....	....	....	....
	Macedonia Mon 2	....	....	....	....	....	1	14	1	....	....	....	....	61	4	....	1	29566	2500	5000	....	....	....
14	**Farmer**	234	35	....	35	....	4	105	11	25	17	....	48	410	....	34	4	65850	11250	18727	....	....	....
	Farmer Ran 15	51	9	....	9	....	1	31	3	7	7	....	14	6	....	4	1	30000	2250	5944	....	....	....
	Mt. Tabor Ran 37	....	....	....	....	....	....	....	....	....	....	....	....	....	....	....	....	5000	2250	....	....	....	....
	New Hope Ran 41	113	20	....	20	....	1	66	8	9	1	....	11	345	....	11	1	10350	2250	11051	....	....	....
	Oak Grove Ran 46	30	6	....	6	....	1	3	....	5	5	....	12	38	....	13	1	10000	2250	1732	....	....	....
	Salem Ran 56	40	....	....	....	....	1	5	....	4	4	....	11	21	....	6	1	10500	2250	....	....	....	....
15	**Farmington**	289	48	....	48	....	4	92	5	23	23	....	76	675	....	11	4	95000	20000	....	....	....	....
	Farmington Dav 12	95	18	....	18	....	1	41	2	8	8	....	29	300	....	4	1	30000	8000	....	....	....	....
	Huntsville Yad 7	14	....	....	....	....	1	....	....	1	1	....	....	....	....	1	1	10000	1800	....	....	....	....
	Mt. Olive Yad 13	105	18	....	18	....	1	35	....	7	7	....	28	225	....	3	1	40000	3200	....	....	....	....
	Wesley Chapel Dav 23	75	12	....	12	....	1	16	3	7	7	....	19	150	....	3	1	15000	7000	....	....	....	....
16	**Good Hope-Arcadia**	309	23	....	23	....	2	170	17	22	22	1331	69	811	22	....	2	182000	21000	....	19649	....	....
	Arcadia Dvd 3	112	8	....	8	....	1	70	8	11	11	531	30	631	22	....	1	87000	10500	....	19649	....	....
	Good Hope Dvd 26	197	15	....	15	....	1	100	9	11	11	800	39	180	....	....	1	95000	10500	....	....	....	....
17	**Greer's Chapel** Dvd 27	76	14	....	14	20	1	43	6	8	8	....	19	140	....	11	1	22000	17000	....	....	....	....
18	**Hopewell** Ran 24	94	12	....	12	....	1	52	1	11	11	....	22	26	25	1	1	53000	25000	....	....	....	....
19	Lexington- **Erlanger** Dvd 18	85	12	20	12	32	1	44	10	8	8	....	54	910	23	2	1	81800	2000	1096	28421	....	....
20	**First** Dvd 23	533	200	140	65	....	1	140	35	24	24	....	330	2265	75	10	1	969000	40000	117000	145000	....	....
21	**Trinity** Dvd 47	191	25	....	25	....	1	85	....	16	16	....	54	307	....	1	1	152000	7000	....	37000	....	....
22	**Wesley Heights-St. Timothy's**	162	18	....	18	18	2	78	13	18	18	....	62	572	12	1	2	134000	63000	1000	37693	....	....
	St. Timothy's Dvd 2	52	6	....	6	6	1	38	6	8	8	....	26	459	12	....	1	54000	18000	300	7093	....	....
	Wesley Heights Dvd 51	110	12	....	12	12	1	40	7	10	10	....	36	113	....	1	1	80000	45000	700	30600	....	....
23	**Liberty-Concord**	348	32	47	32	....	2	119	6	28	28	....	69	670	31	32	2	202800	20000	....	25000	....	....
	Concord Dav 7	110	20	22	20	....	1	50	....	14	14	....	32	652	15	4	1	63800	6000	....	....	....	....
	Liberty Dav 16	238	12	25	12	....	1	69	6	14	14	....	37	18	16	28	1	139000	14000	....	25000	....	....
24	**Linwood** Dvd 30	115	15	....	15	....	1	57	....	11	11	....	23	490	....	....	1	93000	22000	6918	....	....	....
25	**Midway** Dvd 33	467	60	....	60	75	1	105	35	26	26	....	74	1100	70	8	1	200000	23000	300	31000	....	....

26 Mocksville: **First**	Dav 13	202	17	11	17	21	1	51	3	17	17	471	100	352	31	2	1	165000	21000	....	....	....
27 **Mocksville Circuit**		305	184	81	24	48	3	193	10	27	26	....	32	436	18	1	3	197000	17750	14497	....	....
Bethel	Dav 3	74	44	25	10	16	1	45	....	9	9	....	10	236	....	....	1	67000	5917	1200	....	....
Cornatzer	Dav 9	90	50	25	....	12	1	62	3	7	6	....	....	....	....	....	1	25000	5916	10797	....	....
Union Chapel	Dav 22	141	90	31	14	20	1	86	7	11	11	....	22	200	18	1	1	105000	5917	2500	....	....
28 **Mt. Carmel-Ebenezer**		251	10	....	10	....	2	113	8	18	18	....	52	621	13	5	2	88000	23300	11000	....	....
Ebenezer	Dvd 17	114	....	....	....	....	1	53	4	10	10	....	27	127	13	2	1	54500	8800	9500	....	....
Mt. Carmel	Dvd 34	137	10	....	10	....	1	60	4	8	8	....	25	494	....	3	1	33500	14500	1500	....	....
29 **Mt. Pleasant**	Dvd 36	161	16	....	16	40	1	55	7	14	14	588	52	640	39	14	1	60000	1000	36200	....	....
30 **New Mount Vernon**	Dvd 37	134	30	....	....	9	1	87	....	12	12	....	23	149	32	4	1	86500	18200	215	9380	....
31 **Oak Grove**	Dav 19	187	45	....	30	....	1	72	2	12	12	1400	39	35	37	6	1	167200	24500	....	5000	....
32 **Pine Woods-Fairview**		277	56	40	56	125	2	98	9	25	25	....	61	1509	52	32	2	145500	22000	....	....	....
Fairview	Dvd 21	171	20	25	20	75	1	62	8	13	13	....	35	1421	31	23	1	67500	22000	....	....	....
Pine Woods	Dvd 39	106	36	15	36	50	1	36	1	12	12	....	26	88	21	9	1	78000	....	....	....	....
33 **Pleasant Grove**	Dvd 40	204	25	66	25	60	1	91	3	16	16	....	63	651	40	7	1	125000	50000	34000	17800	....
34 **Prospect-Pleasant Hill**		194	21	....	21	10	2	87	7	19	19	....	73	2636	43	1	2	134000	31500	800	45000	....
Pleasant Hill	Ran 51	101	11	....	11	3	1	37	7	9	9	....	33	1255	18	....	1	49000	11500	....	....	....
Prospect	Ran 53	93	10	....	10	7	1	50	....	10	10	....	40	1381	25	1	1	83000	20000	800	45000	....
35 **Reeds**		563	17	....	17	....	3	131	7	27	27	....	46	221	....	2	3	183100	18000	9550	....	....
Friendship	Dvd 25	301	17	....	17	....	1	49	....	9	9	....	22	75	....	....	1	72600	....	3100	....	....
Reeds	Dvd 42	207	....	....	....	....	1	53	7	12	12	....	8	40	....	2	1	77500	18000	....	....	....
Yadkin College	Dvd 53	55	....	....	....	....	1	29	....	6	6	....	16	106	....	....	1	33000	....	6450	....	....
36 **Shady Grove**	Dvd 43	149	63	23	15	25	1	75	1	15	15	....	47	175	25	2	1	145000	14000	....	11594	....
37 **Sheffield**		137	30	....	21	....	3	....	2	14	14	....	38	305	....	4	3	53000	22000	....	....	....
Chestnut Grove	Dav 6	35	8	....	5	....	1	....	1	5	5	....	14	200	....	1	1	15000	11000	....	....	....
New Union	Dav 18	82	15	....	11	....	1	....	1	6	6	....	24	105	....	2	1	25000	11000	....	....	....
Zion Chapel	Dav 24	20	7	....	5	....	1	....	....	3	3	....	....	....	....	1	1	13000	....	....	....	....
38 **Shiloh**	Dvd 43	239	15	....	15	....	1	75	1	15	15	....	49	85	18	3	1	230000	11600	....	....	....
39 **South Davidson**		359	15	....	15	....	5	139	....	32	22	495	79	1200	10	....	5	188900	16675	1900	3425	....
Alleghany	Dvd 1	54	5	....	5	....	1	22	....	5	....	192	15	73	....	....	1	30000	3000	....	....	....
Chapel Hill	Dvd 12	85	....	....	....	....	1	34	....	6	6	303	21	548	....	....	1	37700	3000	1900	....	....
Lineberry	Dvd 29	119	10	....	10	....	1	55	....	9	9	....	25	437	10	....	1	53000	3175	....	....	....
Pine Hill	Dvd 38	36	....	....	....	....	1	....	....	5	....	....	6	56	....	....	1	15000	2500	....	....	....
Pleasant Grove	Dvd 41	65	....	....	....	....	1	28	....	7	7	....	12	36	....	....	1	53200	3000	....	3425	....
40 Southmont: **Macedonia**	Dvd 31	80	....	....	....	....	1	....	....	8	8	....	27	....	....	2	1	48500	12500	....	4030	....
41 **Tabernacle**		328	24	....	24	62	4	161	4	25	25	....	42	450	....	2	4	96000	18000	....	....	....
Mt. Zion	Ran 39	46	12	....	12	8	1	30	....	4	4	....	....	....	....	....	1	4000	....	....	....	....
Piney Grove	Ran 48	45	....	....	....	18	1	30	3	5	5	....	12	150	....	....	1	13000	....	....	....	....
Pleasant Grove	Ran 50	130	6	....	6	20	1	63	....	9	9	....	30	300	....	....	1	43000	....	....	....	....
Tabernacle	Ran 60	107	6	....	6	16	1	38	1	7	7	....	....	....	....	2	1	36000	18000	....	....	....
42 Thomasville: **Bethel**	Dvd 5	218	15	19	15	56	1	77	7	15	15	3000	63	394	33	3	1	104000	30000	21500	5824	....
43 **Fair Grove**	Dvd 19	243	25	20	25	10	1	85	10	20	20	....	101	736	40	25	1	182000	26500	25650	....	....
44 **First**	Dvd 24	218	35	10	35	....	1	70	4	21	21	....	126	1269	24	5	1	230000	30000	6478	....	....
45 **Johnsontown**	Dvd 28	130	10	....	10	20	1	62	4	10	10	....	58	334	25	10	1	75000	28000	1475	....	....
46 **Memorial**	Dvd 32	357	64	78	64	106	1	75	26	22	22	1200	249	2739	116	451	1	825000	40000	70000	....	....
47 **Trinity**	Dvd 48	162	22	22	22	35	1	60	2	12	12	....	61	1829	26	3	1	141000	20000	....	43623	....
48 **Unity**	Dvd 50	154	35	25	10	12	1	30	5	12	12	936	90	888	30	6	1	148000	25000	25342	....	....
49 **West End**	Dvd 42	167	15	25	15	35	1	34	3	14	14	....	52	158	28	3	1	190000	22000	18000	....	....
50 Tyro	Dvd 49	258	18	....	18	....	1	97	6	13	13	....	68	1531	....	2	1	64500	45000	2100	....	....
51 Welcome: **Center**	Dvd 10	337	26	24	26	40	1	102	6	23	23	....	63	841	33	5	1	170000	19000	7500	18132	....
District Property		....	....	....	....	....	....	....	....	....	....	....	....	....	....	....	....	....	39000	1000	....	....
Total		11682	1660	786	1155	1351	93	4305	342	953	928	9421	3268	32757	1188	801	93	8376218	1148957	512157	494707	....

List Number	CHARGE AND CHURCH	LOCAL CHURCH EXP.				MINISTERIAL SUPPORT													BENEVOLENCES		
		Paid on Principal and Interest on Old Indebtedness Loans, Mortgages, Etc. 51	Paid for Buildings and Improvements Not Due Loans, Mortgages Etc. 52	Paid for Church School Lesson Materials, Supplies, Administration etc. 53	Paid Other Current Expenses, Etc. 54	55a Pastor's Salary Claim	56a Total Paid Pastor and Associates	57a Total Travel Allowance Paid	58a Total Utilities Paid	59a Dist. Superintendent's Fund - Apportioned	59b Dist. Superintendent's Fund - Paid	60a Episcopal Fund - Apportioned	60b Episcopal Fund - Paid	61a Conference Claimants' Fund - Apportioned	61b Conference Claimants' Fund - Paid	62a Minimum Salary Fund - Apportioned	62b Minimum Salary Fund - Paid	66 Jurisdictional Area, Conf. and District Administration Funds Paid	67 Interdenominational Cooperation Funds Paid	72a World Service and Conf. Benevolences Apportioned	72b World Service and Conf. Benevolences Accepted	73 World Service and Conf. Benevolences Paid
1 Advance-Mocks		....	....	1700	3752	5250	5250	....	226	183	183	76	76	698	698	186	186	190	....	1 60	1180	1180
Advance	Dav 1	....	....	1000	1508	....	2625	....	113	....	99	....	41	....	336	....	100	88	....	....	....	635
Mocks	Dav 17	....	....	700	2244	....	2625	....	113	....	84	....	35	....	332	....	86	102	....	....	....	545
2 Bethany-Cotton Grove		....	....	425	....	4400	4400	....	....	122	122	51	51	456	456	124	124	....	....	786	786	786
Bethany	Dvd 4	....	....	310	....	....	2933	....	....	....	81	....	34	....	310	....	82	....	....	....	....	524
Cotton Grove	Dvd 16	....	....	1 5	....	....	1467	....	....	....	41	....	17	....	156	....	42	....	....	....	....	262
3 Bethesda	Dvd 6	....	1038	1425	2785	4800	4800	580	....	202	202	84	84	770	770	205	205	220	....	1301	1301	1301
4 Canaan	Dvd 8	4200	4791	1658	4735	5500	5500	....	....	164	164	63	69	627	627	167	167	210	....	1059	1059	1059
5 Cid		....	1228	655	2632	3200	3200	....	....	113	113	47	47	430	430	115	115	....	....	726	726	726
Cid	Dvd 13	....	....	265	189	....	1120	....	....	....	40	....	16	....	....	....	40	....	....	....	....	454
Clarksbury	Dvd 15	....	1198	275	1889	....	1280	....	....	....	45	....	19	....	....	....	46	....	....	....	....	290
Fairview	Dvd 20	....	30	125	554	....	800	....	....	....	28	....	12	....	....	....	29	....	....	....	....	182
6 Cooleemee	Dav 8	528	354	497	2403	4750	4750	700	....	155	155	65	65	591	591	158	158	....	....	998	998	998
7 Davidson		....	3500	1004	6057	5000	5000	750	....	254	254	106	106	967	936	258	258	239	....	1631	1631	1631
Centenary	Dvd 9	....	240	371	2721	....	1980	300	....	....	96	....	40	....	367	....	98	97	....	....	....	618
Mt. Olivet	Dvd 35	....	3260	633	3336	....	3020	450	....	....	158	....	66	....	539	....	160	149	....	....	....	1013
8 Davie		420	366	1047	1192	3800	3800	1000	....	145	145	61	61	555	555	148	148	112	....	939	939	939
Center	Dav 5	....	118	530	639	....	1760	440	....	....	64	....	27	....	244	....	65	59	....	....	....	414
Hardison	Dav 15	420	148	217	356	....	720	200	....	....	29	....	12	....	111	....	33	15	....	....	....	188
Salem	Dav 20	....	100	300	197	....	1320	360	....	....	52	....	22	....	200	....	53	41	....	....	....	337
9 Denton: Central	Dvd 11	1005	2035	1515	3401	5500	6000	....	....	174	174	72	72	663	663	177	177	180	....	1119	1119	1134
10 Denton Circuit		....	3894	930	....	3800	3800	700	700	141	141	59	59	537	537	143	143	67	....	998	998	908
Canaan	Dvd 7	....	3000	210	....	....	912	168	168	....	34	....	14	....	129	....	34	16	....	....	....	218
Clear Springs	Dvd 14	....	100	170	....	....	1064	196	196	....	40	....	17	....	150	....	40	19	....	....	....	254
First	Dvd 22	....	600	350	....	....	1292	238	238	....	48	....	19	....	183	....	47	23	....	....	....	309
Siloam	Dvd 45	....	194	200	....	....	532	98	98	....	19	....	9	....	75	....	20	9	....	....	....	127
11 Dulins		....	1082	1693	4298	4800	4800	780	222	216	211	90	92	823	823	219	210	204	....	1511	974	961
Bethlehem	Dav 4	....	809	779	2422	....	2160	351	100	....	97	....	40	....	371	....	99	116	....	....	....	627
Dulins	Dav 10	....	212	298	1162	....	1152	187	53	....	52	....	22	....	197	....	53	37	....	....	....	334
Smith Grove	Dav 21	....	61	616	714	....	1488	242	69	....	62	....	30	....	255	....	83	51	....	....	....	....
12 Elbaton		....	....	531	203	3400	2600	1200	....	108	108	45	45	412	412	110	110	65	....	696	696	696
Bailey's Chapel	Dav 2	....	....	107	26	....	336	168	....	....	16	....	7	....	63	....	16	10	....	....	....	106
Elbaville	Dav 11	....	....	298	90	....	1132	516	....	....	47	....	20	....	179	....	48	29	....	....	....	303
Fulton	Dav 14	....	....	126	87	....	1132	516	....	....	45	....	18	....	179	....	46	27	....	....	....	287

13 Eldorado	....	....	328	....	2700	2625	600	....	99	99	41	41	376	376	100	100	72	....	635	635	635
Center ... Mon 1	....	....	43	....	....	497	96	....	....	19	....	8	....	85	....	19	13	....	....	....	120
Chandler's Grove	....	....	....	....	....	....	....	....	....	....	....	....	....	....	....	....	....	....	....	....	....
Eleazer ... Ran 13	....	....	116	....	....	671	156	....	....	25	....	11	....	97	....	25	18	....	....	....	156
Lane's Chapel	....	....	....	....	....	....	....	....	....	....	....	....	....	....	....	....	....	....	....	....	....
Liberty ... Ran 27	....	....	79	....	....	666	138	....	....	24	....	10	....	88	....	25	14	....	....	....	144
Macedonia ... Mon 2	....	....	90	....	....	791	210	....	....	31	....	12	....	106	....	31	27	....	....	....	215
14 Farmer	....	28	573	2467	3250	3281	700	....	131	131	55	55	501	501	134	134	104	....	848	598	598
Farmer ... Ran 15	....	28	200	712	....	918	238	....	....	51	....	21	....	192	....	51	33	....	....	....	230
Mt. Tabor ... Ran 37	....	....	....	....	....	31	....	....	....	....	....	....	....	....	....	....	....	....	....	....	....
New Hope ... Ran 41	....	....	163	497	....	694	154	....	....	30	....	13	....	118	....	32	28	....	....	....	140
Oak Grove ... Ran 46	....	....	140	832	....	844	154	....	....	28	....	12	....	101	....	28	21	....	....	....	120
Salem ... Ran 56	....	....	70	426	....	794	154	....	....	22	....	9	....	90	....	23	22	....	....	....	108
15 Farmington	....	....	802	2164	4200	4200	....	....	136	136	57	57	519	519	139	139	126	....	876	876	876
Farmington ... Dav 12	....	....	404	1193	....	1470	....	....	....	48	....	20	....	182	....	49	44	....	....	....	316
Huntsville ... Yad 7	....	....	23	160	....	210	....	....	....	6	....	3	....	27	....	8	8	....	....	....	36
Mt Olive ... Yad 13	....	....	216	343	....	1260	....	....	....	41	....	17	....	155	....	41	37	....	....	....	262
Wesley Chapel ... Dav 23	....	....	159	468	....	1260	....	....	....	41	....	17	....	155	....	41	37	....	....	....	262
16 Good Hope-Arcadia	6417	398	2053	4194	4200	4200	1100	....	206	206	86	86	788	788	210	210	200	....	1331	1331	1331
Arcadia ... Dvd 3	6417	100	687	2005	....	2000	500	....	....	80	....	34	....	315	....	84	75	....	....	....	532
Good Hope ... Dvd 26	....	298	1366	2189	....	2200	600	....	....	126	....	52	....	473	....	126	125	....	....	....	799
17 Greer's Chapel ... Dvd 27	....	132	301	1020	2500	2500	....	....	84	84	35	35	322	322	86	86	68	....	544	544	544
18 Hopewell ... Ran 24	....	246	974	401	4000	4000	900	....	89	89	37	37	340	340	91	91	121	....	575	575	575
19 Lexington-Erlanger ... Dvd 18	3377	1260	330	1677	2000	2500	....	....	84	84	35	35	322	322	86	86	75	....	544	544	544
20 First ... Dvd 23	21761	1205	10254	31544	10000	10000	600	300	1019	1019	424	424	3886	3886	1037	1037	968	....	6563	6563	6563
21 Trinity ... Dvd 47	7008	319	1369	2717	4400	4400	1000	....	188	188	78	78	716	716	191	191	144	....	1211	1211	1211
22 Wesley Heights-St. Timothy's	10523	438	802	2300	6500	5900	600	....	150	125	63	52	573	573	153	127	190	....	967	967	808
St. Timothy's ... Dvd 2	4860	200	332	1100	....	2500	....	....	....	45	....	20	....	212	....	46	104	....	....	....	600
Wesley Heights ... Dvd 51	5663	238	470	1200	....	3400	600	....	....	80	....	32	....	361	....	81	86	....	....	....	208
23 Liberty-Concord	5000	1500	1219	1250	5900	5900	....	....	160	160	66	66	609	609	152	162	160	....	1028	1028	1028
Concord ... Dav 7	....	1500	419	350	....	2200	....	....	....	53	....	22	....	203	....	54	53	....	....	....	343
Liberty ... Dav 16	5000	....	800	900	....	3700	....	....	....	107	....	44	....	406	....	108	107	....	....	....	685
24 Linwood ... Dvd 30	....	86	414	1426	3000	3000	....	....	75	75	31	31	287	287	76	76	65	....	485	485	485
25 Midway ... Dvd 33	25000	4000	2900	6900	5500	5500	1000	225	277	277	116	116	1056	1056	282	282	281	....	1784	1784	1784
26 Mocksville **First** ... Dav 13	....	3747	1318	3728	6400	6400	600	....	249	249	104	104	949	949	253	253	216	5	1601	1601	1601
27 Mocksville Circuit	8680	13087	1063	4310	3400	3400	1200	....	99	99	41	41	376	376	100	100	183	....	635	635	635
Bethel ... Dav 3	....	10000	317	1210	....	1190	420	....	....	35	....	14	....	132	....	35	64	....	....	....	222
Cornatzer ... Dav 9	....	3087	146	1462	....	782	276	....	....	22	....	10	....	86	....	23	42	....	....	....	146
Union Chapel ... Dav 22	8680	....	600	1638	....	1428	504	....	....	42	....	17	....	158	....	42	77	....	....	....	267
28 Mt. Carmel-Ebenezer	....	28	962	2549	5000	5000	....	....	169	169	70	70	645	645	172	172	166	....	1089	1089	1089
Ebenezer ... Dvd 17	....	28	387	1610	....	2450	....	....	....	81	....	34	....	309	....	82	77	....	....	....	523
Mt Carmel ... Dvd 34	....	....	575	939	....	2550	....	....	....	88	....	36	....	336	....	90	89	....	....	....	566
29 Mt. Pleasant ... Dvd 36	....	65	400	1210	3000	2400	....	600	80	80	34	34	304	304	82	82	....	....	512	512	512
30 New Mount Vernon ... Dvd 37	....	340	735	1510	4200	4200	....	1300	117	117	49	49	448	448	119	119	135	....	756	756	756
31 Oak Grove ... Dav 19	7191	2932	858	2229	4400	4442	400	....	145	145	61	61	555	555	148	148	....	....	939	939	939
32 Pine Woods-Fairview	10488	699	1064	1918	4000	4000	1100	....	174	174	72	72	663	663	177	177	124	....	1119	1119	1119
Fairview ... Dvd 21	10278	291	533	780	....	2000	550	....	....	104	....	43	....	398	....	106	60	....	....	....	672
Pine Woods ... Dvd 39	210	408	531	1138	....	2000	550	....	....	70	....	29	....	265	....	71	64	....	....	....	447
33 Pleasant Grove ... Dvd 40	2400	2380	1186	1708	5500	5000	500	200	178	178	74	74	680	680	182	182	147	....	1150	1150	1150
34 Prospect-Pleasant Hill	5922	1308	756	1475	3600	3600	1300	....	127	127	53	53	484	484	129	129	90	....	817	817	817
Pleasant Hill ... Ran 51	....	1100	260	600	....	1800	500	....	....	56	....	24	....	215	....	57	44	....	....	....	364
Prospect ... Ran 53	5922	208	496	875	....	1800	800	....	....	71	....	29	....	269	....	72	46	....	....	....	453

List Number	CHARGE AND CHURCH	LOCAL CHURCH EXP.				MINISTERIAL SUPPORT														BENEVOLENCES		
		Paid on Principal and Interest on Old Indebtedness Loans Mortgages Etc. 51	Paid for Buildings and Improvements Not by Loans Mortgages Etc. 52	Paid for Church School Lesson Materials, Supplies Administration, etc. 53	Paid Other Current Expenses Etc. 54	Pastor's Salary Claim 55a	Total Paid Pastor and Associates 56c	Total Travel Allowance Paid 57c	Total Utilities Paid 58c	Dist. Superintendent's Fund—Apportioned 59a	Dist. Superintendent's Fund—Paid 59b	Episcopal Fund—Apportioned 60a	Episcopal Fund—Paid 60b	Conference Claimants' Fund—Apportioned 61a	Conference Claimants' Fund—Paid 61b	Minimum Salary Fund—Apportioned 62a	Minimum Salary Fund—Paid 62b	Jurisdictional Area, Conf. and District Administration Funds Paid 66	Interdenominational Cooperation Fund Paid 67	World Service and Conf. Benevolences Apportioned 72a	World Service and Conf. Benevolences Accepted 72b	World Service and Conf. Benevolences Paid 72c
35	**Reeds**	....	1739	1415	2804	4280	4280	1000	285	206	206	86	86	788	788	210	210	172	....	1331	1331	1331
	Friendship . . . Dvd 25	....	....	812	1443	....	1890	450	100	....	93	....	39	....	355	....	95	87	....	....	....	606
	Reeds . . . Dvd 42	....	1739	460	1082	....	1890	450	100	....	93	....	39	....	355	....	95	68	....	....	....	599
	Yadkin College . . . Dvd 53	....	....	143	279	....	500	100	85	....	20	....	8	....	78	....	20	17	....	....	....	126
36	**Shady Grove** . . . Dvd 43	1482	874	918	2834	4900	4900	....	....	94	94	39	39	358	358	96	96	136	....	605	605	605
37	**Sheffield**	....	1610	573	....	2232	2232	700	....	61	61	25	25	233	233	62	62	100	....	394	394	394
	Chestnut Grove . . . Dvd 6	....	600	190	....	....	900	223	....	....	23	....	10	....	90	....	23	42	....	....	....	151
	New Union . . . Dvd 18	....	110	287	....	....	1000	332	....	....	28	....	11	....	108	....	29	40	....	....	....	182
	Zion Chapel . . . Dvd 24	....	900	96	....	....	332	145	....	....	10	....	4	....	35	....	10	18	....	....	....	61
38	**Shiloh** . . . Dvd 43	....	1125	1451	5574	5200	5200	600	60	174	174	72	72	663	663	177	177	205	....	1119	1119	1119
39	**South Davidson**	1092	4458	926	3309	4200	4200	600	....	188	188	78	78	716	716	191	191	170	....	1211	1211	1211
	Alleghany . . . Dvd 1	....	647	64	428	....	756	108	....	....	34	....	14	....	129	....	34	22	....	....	....	218
	Chapel Hill . . . Dvd 12	....	662	181	1150	....	1050	150	....	....	47	....	19	....	179	....	48	56	....	....	....	303
	Lineberry . . . Dvd 29	....	2300	502	859	....	1050	150	....	....	47	....	20	....	179	....	48	49	....	....	....	303
	Pine Hill . . . Dvd 38	....	319	52	220	....	504	72	....	....	22	....	9	....	86	....	23	14	....	....	....	146
	Pleasant Grove . . . Dvd 41	1092	530	127	652	....	840	120	....	....	38	....	16	....	143	....	38	29	....	....	....	241
40	Southmont **Macedonia** . . . Dvd 31	3946	365	361	857	1800	1800	200	....	70	70	29	29	269	269	72	72	163	....	453	453	453
41	**Tabernacle**	....	450	1000	900	2800	2920	1080	....	113	113	47	47	430	430	115	115	94	....	726	726	726
	Mt. Zion . . . Ran 39	....	150	150	100	....	....	100	....	....	9	....	7	....	23	....	16	5	....	....	....	140
	Piney Grove . . . Ran 48	....	....	150	200	....	370	180	....	....	17	....	18	....	68	....	20	14	....	....	....	125
	Pleasant Grove . . . Ran 50	....	100	350	300	....	1275	390	....	....	45	....	14	....	149	....	40	37	....	....	....	236
	Tabernacle . . . Ran 60	....	200	350	300	....	1275	410	....	....	42	....	8	....	190	....	39	38	....	....	....	225
42	Thomasville **Bethel** . . . Dvd 5	1896	4330	1581	2262	5500	5500	570	....	141	141	59	59	537	537	143	143	137	....	908	908	908
43	**Fair Grove** . . . Dvd 19	....	4023	1155	6772	5800	5800	1000	....	287	286	119	119	1092	1093	292	291	375	....	1845	1845	1845
44	**First** . . . Dvd 24	....	8436	1349	8773	5450	5450	1200	....	267	267	111	111	1021	1021	272	272	318	....	1725	1725	1725
45	**Johnsontown** . . . Dvd 28	....	505	600	1240	4600	4600	400	....	103	103	43	43	394	394	105	105	100	....	665	665	665
46	**Memorial** . . . Dvd 32	....	10315	5055	38440	9800	11000	1500	....	991	991	413	413	3778	3778	1009	1009	1048	....	6380	6380	6380
47	**Trinity** . . . Dvd 48	8400	2882	600	850	5100	5100	....	....	141	141	59	59	537	537	143	143	136	....	908	908	908
48	**Unity** . . . Dvd 50	....	4159	700	3352	5000	5000	800	....	221	221	92	92	842	842	225	225	156	....	1421	1421	1421
49	**West End** . . . Dvd 42	9493	565	1199	2183	4700	5700	....	....	155	155	65	65	591	591	158	158	153	....	998	998	998
50	**Tyro** . . . Dvd 49	....	2567	792	4234	5000	5000	....	....	108	108	45	45	412	412	110	110	116	....	696	696	696
51	Welcome **Center** . . . Dvd 10	11538	1416	1598	2329	4500	4500	1000	....	188	188	78	78	716	716	191	191	180	....	1211	1211	1211
	Total	157767	102606	65024	196968	232712	233530	27960	4118	9521	9490	3966	3957	36315	36315	9690	9684	8882	5	61459	60672	60515

List Number	CHARGE AND CHURCH	BENEVOLENCES								OTHER CONFERENCE BENEVOLENCES													99
		73 World Service Special Gifts	74 General Advance Specials	75 One Great Hour of Sharing	76 Fellowship of Suffering and Service	77 Television-Radio Ministry Fund	78 Methodist Student Day	79 Methodist Youth Fund	80 Race Relations Sunday	83 Christian Education Sunday	84 Operational Expenses: Colleges, Universities, Seminaries	85 Operational Expenses: Wesley Foundations	86 Capital Expenditures: Colleges, Universities, Seminaries and Wesley Foundations	88 Conference Advance Specials	89 Hospitals	90 Homes for Children, Youth and the Aged	91 Commitment Day	92 Methodist Builders Club	93 District Missions	94 All Other Benevolences	95 WSCS (Includ. WSG), Cash Sent to District or Conference Treas.	Grand Total Paid (Add Cols. 51-95 Conf. PAID items only.)
1 **Advance-Mocks**		....	272	36	55	30	9	85	13	20	826	....	....	....	45	654	10	45	300	287	107	16235
	Advance Dav 1	....	151	22	37	15	5	5	7	11	444	....	....	....	24	352	6	15	150	181	....	8010
	Mocks Dav 17	....	121	14	18	15	4	80	6	9	382	....	....	....	21	302	4	30	150	106	107	8225
2 **Bethany-Cotton Grove**		....	90	30	40	18	6	....	9	13	550	....	....	....	30	436	7	60	97	....	355	8115
	Bethany Dvd 4	....	60	20	25	12	4	....	6	8	366	....	....	....	20	291	4	....	65	....	190	5345
	Cotton Grove Dvd 16	....	30	10	15	6	2	....	3	5	184	....	....	....	10	145	3	60	32	....	165	2770
3 **Bethesda** Dvd 6		....	408	50	50	59	10	75	15	22	910	....	750	....	49	721	11	187	250	....	304	17352
4 **Canaan** Dvd 8		427	700	22	30	25	8	150	12	18	711	....	....	....	40	587	9	255	300	794	658	27955
5 **Cid**		....	198	66	60	26	6	....	8	12	508	....	....	....	27	402	6	....	265	....	....	10746
	Cid Dvd 13	....	60	20	20	8	2	....	2	4	178	....	....	....	9	141	2	....	81	....	....	2601
	Clarksbury Dvd 15	....	93	31	31	12	2	....	4	5	203	....	....	....	11	161	2	....	124	....	....	5893
	Fairview Dvd 20	....	45	15	15	6	2	....	2	3	127	....	....	....	7	100	2	....	60	....	....	2252
6 **Cooleemee** Dav 8		....	240	11	37	....	8	50	11	17	698	....	....	....	38	553	8	130	278	....	246	13524
7 **Davidson**		25	2065	111	111	44	13	85	19	28	1143	....	....	129	62	906	14	350	414	68	536	26718
	Centenary Dvd 9	25	1088	44	44	17	5	26	7	11	437	....	....	48	23	343	5	170	174	18	179	9584
	Mt Olivet Dvd 35	....	1777	67	67	27	8	60	12	17	706	....	....	81	39	563	9	180	270	70	357	17134
8 **Davie**		41	4	....	....	....	7	35	11	16	656	....	....	....	35	519	8	....	338	322	32	11809
	Center Dav 5	....	....	....	....	....	3	35	4	7	289	....	....	....	15	229	4	....	189	322	....	5477
	Hardison Dav 15	....	....	....	....	....	1	....	2	3	131	....	....	....	7	104	1	....	....	....	....	2695
	Salem Dav 20	....	4	....	....	....	3	....	5	6	236	....	....	....	13	186	3	....	149	....	32	3637
9 Denton **Central** Dvd 11		60	695	40	16	....	9	10	13	19	783	....	376	....	42	620	9	140	365	75	305	19933
10 **Denton Circuit**		....	682	119	119	48	7	90	10	15	635	....	....	....	34	503	8	45	476	....	341	15011
	Canaan Dvd 7	....	172	24	24	10	1	....	2	3	152	....	....	....	8	120	2	10	98	....	20	5549
	Clear Springs Dvd 14	....	199	33	33	13	2	50	3	5	178	....	....	....	9	141	2	20	131	....	198	3263
	First Dvd 22	....	232	44	44	18	3	40	3	5	216	....	....	....	12	172	3	15	175	....	91	4422
	Siloam Dvd 45	....	79	18	18	7	1	....	2	2	89	....	....	....	5	70	1	....	72	....	32	1777
11 **Dulins**		....	474	153	324	63	11	....	15	23	962	....	....	420	53	763	11	....	634	....	307	19624
	Bethlehem Dav 4	....	228	76	165	30	5	....	7	10	437	....	....	....	24	348	5	....	304	....	145	9755
	Dulins Dav 10	....	95	32	64	13	3	....	4	6	233	....	....	....	13	184	3	....	129	....	37	4576
	Smith Grove Dav 21	....	150	50	95	20	3	....	4	7	292	....	....	420	16	231	3	....	201	....	125	5293
12 **Elbaton**		....	51	17	17	8	5	30	8	12	406	....	....	....	26	386	6	15	183	....	118	7339
	Bailey's Chapel Dav 2	....	6	2	2	1	1	5	2	2	74	....	....	....	4	59	1	....	38	....	....	1072
	Elbaville Dav 11	....	30	10	10	5	2	15	3	5	212	....	....	....	11	167	3	....	75	....	56	3264
	Fulton Dav 14	....	15	5	5	2	2	10	3	5	200	....	....	....	11	160	2	15	70	....	62	3001

THOMASVILLE DISTRICT—Table 2-B (Continued)

CHARGE AND CHURCH		BENEVOLENCES								OTHER CONFERENCE BENEVOLENCES												99
		73 World Service Special Gifts	74 General Advance Specials	75 One Great Hour of Sharing	76 Offering of Suffering and Service	77 Relevance in the Ministry Fund	78 Methodist Student Day	79 Methodist Youth Fund	80 Race Relations Sunday	83 Christian Education Sunday	84 Operational Expenses Colleges, Universities Seminaries	85 Operational Expenses Wesley Foundations	86 Capital Expenditures Colleges, Universities, Seminaries and Wesley Foundations	88 Conference Advance Specials	89 Hospitals	90 Homes for Children, Youth, and the Aged	91 Committees' Day	92 Methodist Builders Club	93 District Missions	94 All Other Benevolences	95 WSCS Ingathering Cash Sent to District or Conference Treas	Grand Total Pro Adel Cash Sent to Dist or Conf Treas
13 **Eldorado**	.....	....	216	54	54	22	5	10	7	11	415	....	....	....	24	352	5	10	216	....	....	6307
Center	Mon 1	...	35	9	9	3	1	2	1	2	47	....	....	....	6	68	1	....	35	....	....	1181
Chandler's Grove		....	....	....	....	....	....	....	....	....	....	....	....	....	....	....	....	....	....	....	....	....
Eleazer	Ran 13	....	57	14	14	6	1	2	[illegible]	2	118	....	....	....	6	87	1	....	57	....	....	1643
Lane's Chapel		....	....	....	....	....	....	....	....	....	....	....	....	....	....	....	....	....	....	....	....	....
Liberty	Ran 27	....	48	12	12	6	1	3	2	3	116	....	....	....	6	82	1	....	48	....	....	1531
Macedonia	Mon 2	....	75	19	19	7	2	3	2	3	162	....	....	....	6	115	2	10	75	....	....	2013
14 **Farmer**	.....	....	221	44	44	22	7	30	10	14	592	....	....	....	32	459	7	30	192	79	281	10646
Farmer	Ran 15	....	60	15	15	7	3	10	4	5	228	....	....	....	13	181	3	....	71	....	116	3409
Mt Tabor	Ran 37	....	....	....	....	....	....	....	....	....	....	....	....	....	....	....	....	....	....	....	....	31
New Hope	Ran 41	....	89	5	5	6	2	10	2	3	139	....	....	....	8	111	2	15	6	38	65	2429
Oak Grove	Ran 46	....	36	12	12	5	1	10	2	3	120	....	....	....	5	80	1	15	31	38	67	2918
Salem	Ran 56	....	36	12	12	4	1	....	2	3	105	....	....	....	6	97	1	....	32	3	33	2365
15 **Farmington**	.....	....	127	69	69	29	7	25	10	15	614	....	....	....	33	407	7	....	167	....	....	10678
Farmington	Dav 12	....	....	....	....	....	2	13	3	5	215	....	....	....	11	170	2	....	....	....	....	4147
Huntsville	Yad 7	....	15	5	5	3	1	....	1	2	31	....	....	....	2	25	1	....	30	....	....	638
Mt Olivet	Yad 13	....	32	32	32	13	2	....	3	4	184	....	....	....	10	146	2	....	131	....	....	2963
Wesley Chapel	Dav 23	....	82	32	32	13	2	12	3	4	184	....	....	....	10	146	2	....	....	....	....	2968
16 **Good Hope-Arcadia**	.....	....	493	156	156	62	11	70	15	23	931	....	....	....	50	738	11	15	437	....	285	23656
Arcadia	Dvd 3	....	201	67	67	26	4	55	6	9	372	....	....	....	20	295	4	....	100	....	105	14155
Good Hope	Dvd 26	....	292	89	89	36	7	25	9	14	559	....	....	....	30	443	7	15	337	....	180	10501
17 **Greer's Chapel**	Dvd 27	22	20	17	23	16	4	5	9	382	....	....	....	26	21	302	5	....	159	....	26	6134
18 **Hopewell**	Ran 24	30	90	20	20	18	5	35	6	10	402	....	....	....	22	318	5	90	53	....	187	9087
19 **Lexington Erlanger**	Dvd 18	30	....	....	....	....	4	5	6	9	332	....	....	10	21	302	5	80	181	100	116	11541
20 **First**	Dvd 23	590	6475	364	364	146	52	500	74	111	4592	....	....	247	248	3639	55	1221	1455	950	3642	114396
21 **Trinity**	Dvd 47	....	110	20	20	....	10	20	14	20	846	....	....	....	45	670	10	....	405	350	203	22135
22 **Wesley Heights-St. Timothy's**	.....	....	273	44	44	8	6	70	9	13	555	....	....	....	31	448	7	75	80	....	204	24315
St Timothy's	Dvd 2	....	63	21	21	8	2	45	4	5	165	....	....	....	11	148	2	75	8	....	101	10751
Wesley Heights	Dvd 51	....	211	23	23	....	4	25	5	8	400	....	....	....	20	300	4	....	....	....	103	13564
23 **Liberty-Concord**	.....	....	311	10	10	10	8	....	12	17	720	....	....	25	39	531	9	20	149	....	254	19179
Concord	Dav 7	....	311	10	10	10	3	....	4	5	240	....	....	....	13	171	3	....	149	....	123	6249
Liberty	Dav 16	....	....	....	....	....	5	....	8	12	480	....	....	25	26	360	6	20	....	....	131	12930
24 **Linwood**	Dvd 30	80	....	51	51	20	4	10	5	8	339	....	....	....	18	268	4	25	201	....	100	7129
25 **Midway**	Dvd 33	125	375	50	60	....	14	92	20	31	1248	....	....	....	67	990	15	72	100	500	337	53417

26 Mocksville: **First**	Dav 13	....	408	75	50	47	13	80	18	27	1122	....	....	45	61	889	14	403	473	50	801	23806
27 **Mocksville Circuit**		....	93	6	20	....	5	22	7	11	445	....	....	....	24	352	5	....	366	87	64	34681
Bethel	Dav 3	....	24	3	10	....	2	12	3	4	156	....	....	....	8	123	2	....	100	12	29	14127
Cornatzer	Dav 9	....	9	....	....	....	1	....	1	3	102	....	....	....	6	81	1	....	100	20	....	6406
Union Chapel	Dav 22	....	60	3	10	....	2	10	3	4	187	....	....	....	10	148	2	....	166	55	35	14148
28 **Mt. Carmel-Ebenezer**		....	281	48	33	....	9	....	12	18	762	....	....	55	41	604	9	20	....	61	83	12886
Ebenezer	Dvd 17	....	98	20	20	....	4	....	6	8	365	....	....	30	19	289	5	5	....	61	53	6564
Mt. Carmel	Dvd 34	....	183	28	13	....	5	....	6	10	397	....	....	25	22	315	4	15	....	....	30	6322
29 **Mt. Pleasant**	Dvd 36	15	150	15	8	20	4	20	6	9	300	....	....	....	15	286	4	35	193	....	86	6913
30 **New Mount Vernon**	Dvd 37	....	21	....	....	....	6	....	9	13	529	....	450	....	29	419	6	15	....	612	232	12050
31 **Oak Grove**	Dav 19	....	323	....	....	....	7	85	11	16	656	....	....	....	35	519	8	110	294	....	100	22064
32 **Pine Woods-Fairview**		75	381	75	45	....	9	55	13	19	783	....	....	....	42	620	9	151	381	522	222	25000
Fairview	Dvd 21	75	210	60	27	....	5	15	8	12	470	....	....	....	25	372	5	55	229	372	72	17827
Pine Woods	Dvd 39	....	171	15	18	....	4	40	5	7	313	....	....	....	17	248	4	96	152	150	150	7173
33 **Pleasant Grove**	Dvd 40	132	178	25	25	30	9	40	13	19	805	....	....	....	43	637	10	280	250	1583	273	20137
34 **Prospect-Pleasant Hill**		....	276	92	92	37	6	....	9	14	570	....	....	....	31	453	7	....	368	....	306	18322
Pleasant Hill	Ran 51	....	124	44	44	18	3	....	4	6	253	....	....	....	14	201	3	....	177	....	108	6019
Prospect	Ran 53	....	152	48	48	19	3	....	5	8	317	....	....	....	17	252	4	....	191	....	198	12303
35 **Reeds**		58	377	82	82	34	11	50	16	23	931	....	....	....	50	738	11	....	321	....	336	17436
Friendship	Dvd 25	58	189	41	41	17	5	50	7	10	419	....	....	....	23	332	5	....	222	....	125	7514
Reeds	Dvd 42	....	49	16	16	7	5	....	7	10	419	....	....	....	23	332	5	....	....	....	160	8019
Yadkin College	Dvd 53	....	139	25	25	10	1	....	2	3	93	....	....	....	4	74	1	....	99	....	51	1903
36 **Shady Grove**	Dvd 43	....	475	68	68	27	5	....	7	10	422	....	....	....	23	336	5	30	272	81	149	14314
37 **Sheffield**		13	35	13	13	9	3	9	4	7	275	....	....	....	15	218	3	95	212	50	20	6984
Chestnut Grove	Dav 6	5	14	5	5	4	1	4	2	3	105	....	....	....	7	84	1	25	83	20	....	2620
New Union	Dav 18	5	14	5	5	4	1	4	2	3	128	....	....	....	7	100	1	55	103	20	20	2604
Zion Chapel	Dav 24	3	7	3	3	1	1	1	....	1	42	....	....	....	1	34	1	15	26	10	....	1760
38 **Shiloh**	Dvd 43	28	500	25	25	10	9	35	13	19	783	....	244	....	42	620	9	60	50	59	434	19485
39 **South Davidson**		....	165	55	40	33	10	15	14	20	846	....	....	....	46	670	10	85	149	....	293	19590
Alleghany	Dvd 1	....	16	5	5	9	2	5	3	3	152	....	....	....	8	121	1	....	13	....	43	2840
Chapel Hill	Dvd 12	....	132	35	35	14	3	....	3	5	212	....	....	....	11	167	3	....	136	....	86	4687
Lineberry	Dvd 29	....	....	....	....	....	2	10	4	5	211	....	....	....	11	167	3	....	....	....	96	6016
Pine Hill	Dvd 38	....	....	....	....	....	1	....	2	3	102	....	....	....	6	80	1	50	....	....	28	1740
Pleasant Grove	Dvd 41	....	17	15	....	10	2	....	3	4	169	....	....	....	9	135	2	35	....	....	40	4307
40 Southmont: **Macedonia**	Dvd 31	....	75	....	....	....	4	....	5	8	317	....	....	....	17	252	4	60	156	....	67	9550
41 **Tabernacle**		....	285	95	95	38	6	50	8	12	508	....	....	....	27	402	6	....	379	....	....	9786
Mt. Zion	Ran 39	....	48	16	16	6	1	5	1	2	101	....	....	....	5	52	1	....	63	....	....	969
Piney Grove	Ran 48	....	45	15	15	6	1	5	1	2	101	....	....	....	5	66	1	....	61	....	....	1486
Pleasant Grove	Ran 50	....	99	33	33	13	2	20	3	4	153	....	....	....	9	123	2	....	132	....	....	3612
Tabernacle	Ran 60	....	93	31	31	13	2	20	3	4	153	....	....	....	8	161	2	....	123	....	....	3719
42 Thomasville: **Bethel**	Dvd 5	....	1084	58	58	23	7	85	10	15	635	....	....	....	34	503	8	190	231	1100	313	22418
43 **Fair Grove**	Dvd 19	....	1400	80	80	50	15	100	20	31	1291	....	....	....	70	1023	16	315	300	394	1247	29191
44 **First**	Dvd 24	....	1336	50	50	30	14	90	19	29	1206	....	....	....	65	956	15	105	150	908	850	34875
45 **Johnsontown**	Dvd 28	35	112	25	25	22	5	....	8	11	466	....	....	56	25	369	6	60	224	....	293	10497
46 **Memorial**	Dvd 32	....	10400	275	275	110	51	250	72	108	4464	....	....	....	242	3538	54	1075	1100	888	3376	106207
47 **Trinity**	Dvd 48	....	158	10	10	10	7	65	10	15	635	....	....	....	34	503	8	110	287	100	199	21917
48 **Unity**	Dvd 50	....	991	63	30	37	11	50	16	24	994	....	400	....	54	788	12	115	366	....	541	21760
49 **West End**	Dvd 42	....	292	20	20	35	8	65	11	17	698	....	....	27	38	553	8	45	125	150	277	23650
50 **Tyro**	Dvd 49	....	1200	....	....	....	5	50	8	12	486	....	....	....	26	386	6	25	285	....	91	16660
51 Welcome: **Center**	Dvd 10	....	334	....	....	50	10	50	14	20	846	....	....	27	46	670	10	205	503	11	406	28147
Total		1696	30860	2814	2924	1317	485	2749	694	1406	42409	....	2220	1069	2308	33868	515	6454	15232	10261	20205	1102307

List Number	CHARGE AND CHURCH		CHURCH MEMBERSHIP													CHURCH SCHOOL MEMBERSHIP							
			1 Total Full Members Reported Last Year	2 Rec. this year on Profession of Faith or Restored	3 Received by Transfer from Other Methodist Churches	4 Received from Other Denominations	5 Removed by Transfer to Other Methodist Churches	6 Removed by Q. C. Action or Withdrawn	7 Removed by Transfer to Other Denominations	8 Removed by Death	9 Total Full Members	10 Average Attendance at Sunday Morning Worship Service(s)	11 Baptisms—Infants presented by Parents or Guardians	12 Baptisms—All Others, Children, Youth, Adults	13 Preparatory Members Now on Roll (Baptized Children under 16)	16 Total Officers, Teachers and Other Leaders (Do not include in 17-22)	17 Children—(0-11 Years) in Entire Church School (Except Nursery Home Members)	18 Nursery Home Members	19 Youth (12-21 Years) in entire Church School (Except Youth Home and Ext. Members)	20 Youth Home and Extension Members	21 Adults (22 and older) in entire Church School (Except Adult Home and Ext. Members)	22 Adult Home and Extension Members	23 Total Church School Membership (Add Columns 16-22, inclusive)
1	**Andrews**	Che 1	299	4	3	6	1	....	1	7	303	119	1	2	46	14	45	....	18	10	58	9	154
2	**Bethel**	Hay 2	231	1	1	1	1	3	1	5	224	72	2	3	20	16	42	4	22	4	72	....	160
3	**Bryson City**		237	1	4	5	12	....	2	1	232	90	2	....	9	12	38	6	18	12	54	1	141
	Bryson	Swa 2	226	1	4	5	12	....	2	1	221	85	2	....	9	12	38	6	18	12	54	1	141
	Maple Springs	Swa 3	11	....	....	....	....	....	....	....	11	5	....	....	....	....	....	....	....	....	....	....	....
4	Canton **Central**	Hay 3	937	4	10	2	8	2	....	11	932	315	8	1	36	60	110	17	80	48	240	26	581
5	**First**	Hay 13	444	3	4	....	1	....	3	1	446	141	1	3	51	18	57	3	61	15	109	23	286
6	**Cashiers**	Jac 1	97	....	1	....	....	....	2	2	94	55	1	2	24	7	24	3	10	1	40	....	85
7	**Cherokee**		170	....	4	3	4	3	....	....	170	126	3	....	....	15	38	....	24	2	27	....	106
	Big Cove	Swa 1	8	....	1	2	3	....	....	....	8	26	....	....	....	6	18	....	7	....	11	....	42
	Cherokee	Jac 2	162	....	3	1	1	3	....	....	162	100	3	....	....	9	20	....	17	2	16	....	64
8	Clyde: **Central**	Hay 4	334	9	4	2	13	....	2	3	331	135	5	7	46	19	50	6	33	10	102	7	227
9	**Crabtree**		308	1	....	1	11	....	5	4	290	134	....	1	19	32	54	6	39	4	105	10	250
	Crabtree	Hay 5	97	....	....	....	8	....	....	2	87	44	....	....	14	9	21	3	7	4	23	4	71
	Davis Chapel	Hay 6	50	....	....	....	....	....	5	1	44	17	....	....	2	3	5	....	2	....	21	4	35
	Fincher's Chapel	Hay 11	100	1	....	1	2	....	....	1	99	35	....	1	3	13	8	2	15	....	25	2	65
	Mt. Zion	Hay 23	61	....	....	....	1	....	....	....	60	38	....	....	....	7	20	1	15	....	36	....	79
10	**Cullowhee**	Jac 3	220	10	8	4	3	....	....	2	237	325	....	2	13	20	50	2	15	5	40	4	136
11	**Dellwood**		439	2	2	3	2	....	1	3	440	185	3	1	28	37	88	16	61	8	147	....	357
	Dellwood	Hay 7	138	....	....	....	1	....	....	2	137	45	....	....	6	7	10	4	12	1	44	....	78
	Elizabeth Chapel	Hay 6	185	2	2	2	2	....	....	1	188	80	3	1	18	15	57	10	40	4	67	....	193
	Maple Grove	Hay 21	116	....	....	....	....	....	1	....	115	60	....	....	4	15	21	2	9	3	36	....	86
12	**Faith-Francis Cove**		190	3	3	2	1	....	1	....	196	75	2	2	37	17	42	....	42	....	71	4	176
	Faith	Hay 10	126	3	2	....	1	....	1	....	129	35	2	2	25	10	20	....	20	....	31	2	83
	Francis Cove	Hay 15	64	....	1	2	....	....	....	....	67	40	....	....	12	7	22	....	22	....	40	2	93
13	**Fines Creek**		148	2	2	4	2	....	....	4	150	76	....	1	16	16	20	2	16	3	52	11	120
	Fines Creek	Hay 12	61	1	....	2	2	....	....	2	60	30	....	....	8	4	8	1	6	2	18	4	43
	Pine Grove	Hay 25	54	....	2	1	....	....	....	1	56	30	....	....	4	6	6	1	6	1	19	3	42
	Spring Creek	Mad 10	33	1	....	1	....	....	....	1	34	16	....	1	4	6	6	....	4	....	15	4	35
14	Franklin: **First**	Mac 6	544	11	6	3	7	....	2	....	555	325	5	2	35	22	125	23	78	29	175	11	463
15	**Franklin Circuit**		349	....	....	1	2	2	....	....	346	....	1	....	11	49	92	1	59	....	160	3	364
	Bethel	Mac 2	117	....	....	1	....	....	....	....	118	....	1	....	8	15	29	....	15	....	48	....	107
	Clark's Chapel	Mac 4	143	....	....	....	1	2	....	....	140	....	....	....	3	15	40	....	25	....	43	....	128
	Dryman's Chapel	Mac 5	46	....	....	....	....	....	....	....	46	....	....	....	....	9	13	1	4	....	25	....	52
	Hickory Knoll	Mac 8	43	....	....	....	1	....	....	....	42	....	....	....	....	10	10	....	15	....	39	3	77

16 Hayesville: **First**	Cla 1	232	1	2	....	13	....	....	2	220	80	2	....	23	12	36	4	27	....	62	6	147
17 Hayesville Circuit		247	6	6	2	7	....	1	5	248	137	2	6	20	21	44	16	28	9	101	4	223
Hickory Stand	Cla 2	59	....	....	....	2	....	....	2	55	30	1	....	5	5	9	5	12	2	24	1	58
Oak Forest	Cla 6	99	....	1	....	2	....	1	1	96	55	1	....	11	9	11	6	9	4	47	2	88
Ogden	Cla 7	22	....	....	....	3	....	....	1	18	7	....	....	....	....	....	....	....	....	....	....	....
Sweetwater	Cla 8	67	6	5	2	....	....	....	1	79	45	....	6	4	7	24	5	7	3	30	1	77
18 Haywood Circuit		313	3	....	....	....	2	....	10	304	170	7	2	14	25	66	2	33	5	166	5	302
Beaverdam	Hay 1	130	3	....	....	....	1	....	1	131	70	2	2	8	11	26	2	12	2	76	1	130
Louisa Chapel	Hay 19	124	....	....	....	....	1	....	6	117	70	2	....	3	9	34	....	14	2	64	4	127
Piney Grove	Hay 26	59	....	....	....	....	....	....	3	56	30	3	....	3	5	6	....	7	1	26	....	45
19 Highlands	Mac 9	119	1	6	....	1	....	....	2	123	50	....	....	17	11	24	1	11	3	30	3	83
20 Long's Chapel	Hay 18	387	9	13	6	12	2	5	3	393	192	5	3	61	18	95	6	39	28	131	6	323
21 Macon Circuit		361	4	2	2	6	....	1	8	354	160	....	5	19	38	59	9	45	11	123	19	304
Asbury	Mac 1	151	4	....	....	2	....	....	2	151	55	....	4	2	13	28	5	19	6	45	3	119
Mulberry	Mac 14	63	....	....	....	1	....	1	3	58	40	....	....	3	11	17	1	10	1	25	9	74
Patton's	Mac 15	44	....	....	1	....	....	....	1	44	30	....	....	5	4	8	1	8	2	20	2	45
Union	Mac 20	103	....	2	1	3	....	....	2	101	35	....	1	9	10	6	2	8	2	33	5	66
22 Morning Star	Hay 22	403	13	1	4	....	....	2	7	412	170	3	10	15	29	75	4	65	10	179	12	374
23 Murphy: **First**	Che 3	448	9	10	6	20	1	1	3	448	155	3	3	44	24	66	2	50	14	100	14	270
24 Murphy Circuit		434	12	1	6	1	4	....	6	442	245	8	4	....	46	88	....	80	....	154	....	368
Belview	Che 2	74	....	....	....	....	....	....	2	72	36	....	....	....	6	7	....	15	....	34	....	62
Hampton Memorial	Che 4	31	....	1	....	....	....	....	....	32	8	....	....	....	2	4	....	3	....	6	....	15
Maggie's Chapel	Che 5	11	....	....	....	....	....	....	....	11	20	....	....	....	5	6	....	5	....	18	....	34
Martin's Creek	Che 6	37	2	....	....	....	....	....	....	39	15	2	....	....	5	6	....	11	....	12	....	34
Peachtree	Che 7	70	6	....	1	....	1	....	1	75	38	6	....	....	6	15	....	11	....	20	....	52
Ranger	Che 8	70	....	....	1	....	2	....	1	68	38	....	....	....	7	17	....	10	....	20	....	54
Reid's Chapel	Che 9	86	....	....	1	....	....	....	2	85	53	....	....	....	8	23	....	15	....	28	....	74
Tomotla	Che 10	55	4	....	3	1	1	....	....	60	32	....	4	....	7	10	....	10	....	16	....	43
25 North Macon Circuit		278	3	....	1	1	....	....	7	274	116	1	....	13	42	36	6	22	....	76	....	182
Carson Chapel	Mac 3	126	....	....	1	....	....	....	3	124	45	1	....	10	14	12	6	6	....	32	....	70
Motla	Mac 10	47	1	....	....	1	....	....	4	43	14	....	....	2	14	6	....	4	....	13	....	37
Riverview	Mac 16	13	....	....	....	....	....	....	....	13	7	....	....	....	....	....	....	....	....	....	....	....
Snow Hill	Mac 19	92	2	....	....	....	....	....	....	94	50	....	....	1	14	18	....	12	....	31	....	75
26 Pigeon Valley		229	4	6	1	8	....	....	....	232	136	1	2	15	32	73	10	39	....	133	16	303
Cruso		39	1	3	1	....	....	....	....	44	38	....	....	5	14	24	4	10	....	26	1	79
Longs	Hay 17	190	3	3	....	8	....	....	....	188	98	1	2	10	18	49	6	29	....	107	15	224
27 Plains	Hay 29	271	4	....	2	1	13	4	....	259	135	7	4	49	21	91	13	38	1	83	12	259
28 Robbinsville	Grm 1	150	....	1	4	14	4	....	....	137	65	....	....	6	8	12	....	15	4	42	4	85
29 Rockwood-Haywood Memorial		190	1	4	....	....	....	....	1	194	92	1	1	9	21	48	7	41	11	103	4	235
Haywood Memorial	Hay 39	19	....	4	....	....	....	....	....	23	12	....	....	....	6	10	....	2	....	8	....	26
Rockwood	Hay 27	171	1	....	....	....	....	....	1	171	80	1	1	9	15	38	7	39	11	95	4	209
30 Shady Grove		343	5	1	1	....	....	1	4	345	230	....	....	....	31	56	11	58	7	155	3	321
Hemphill	Hay 16	23	....	....	....	....	....	....	....	23	15	....	....	....	3	6	2	5	1	17	....	34
Maggie	Hay 20	155	5	1	1	....	....	....	2	160	95	....	....	....	12	10	3	15	3	58	2	103
Peachtree	Hay 24	25	....	....	....	....	....	....	....	25	40	....	....	....	5	12	2	10	1	30	....	60
Shady Grove	Hay 28	140	....	....	....	....	....	1	2	137	80	....	....	....	11	28	4	28	2	50	1	124
31 Shooting Creek		292	1	1	....	6	....	....	2	286	70	2	1	9	25	38	10	29	9	64	21	196
Bethel		47	....	....	....	....	....	....	....	47	....	....	....	....	....	....	....	....	....	....	....	....
Ledford	Cla 3	104	....	1	....	4	....	....	2	99	25	1	....	3	10	22	4	14	3	20	9	82
Marshall	Cla 4	53	....	....	....	1	....	....	....	52	15	1	....	2	7	4	2	3	3	6	9	34
Myers	Cla 5	73	1	....	....	....	....	....	....	74	30	....	1	4	8	12	4	12	2	38	2	78
Tusquitte	Cla 9	15	....	....	....	1	....	....	....	14	....	....	....	....	....	....	....	....	1	....	1	2

List Number	CHARGE AND CHURCH	CHURCH MEMBERSHIP													CHURCH SCHOOL MEMBERSHIP							
		1 Total Full Members Reported Last Year	2 Rec. this year on Profession of Faith or Restored	3 Received by Transfer from Other Methodist Churches	4 Received from Other Denominations	5 Removed by Transfer to Other Methodist Churches	6 Removed by Q. C. Action or Withdrawn	7 Removed by Transfer to Other Denominations	8 Removed by Death	9 Total Full Members	10 Average Attendance at Sunday Morning Worship Service(s)	11 Baptisms—Infants presented by Parents or Guardians	12 Baptisms—All Others, Children, Youth, Adults	13 Preparatory Members Now on Roll (Baptized Children under 16)	16 Total Officers, Teachers and Other Leaders (Do not include in 17-22)	17 Children—(0-11 Years) in Entire Church School (Except Nursery Home Members)	18 Nursery Home Members	19 Youth (12-21 Years) in entire Church School (Except Youth Home and Ext. Members)	20 Youth Home and Extension Members	21 Adults (22 and older) in entire Church School (Except Adult Home and Ext. Members)	22 Adult Home and Extension Members	23 Total Church School Membership (Add Columns 16-22, inclusive)
32	Sylva: **First**	394	5	10	8	11	4	4	5	393	210	6	2	32	31	62	6	49	....	93	15	256
	Dillsboro ... Jac 4	30	....	....	....	....	2	....	2	26	....	....	....	....	....	....	....	....	....	....	....	....
	Sylva ... Jac 10	364	5	10	8	11	2	4	3	367	210	6	2	32	31	62	6	49	....	93	15	256
33	**Sylva Circuit**	322	13	3	4	2	....	2	4	334	140	....	11	4	32	43	6	41	2	94	12	230
	Love's Chapel ... Jac 6	136	8	3	3	....	....	....	1	149	75	....	6	....	15	22	2	25	....	57	5	126
	Wesleyanna ... Jac 12	137	3	....	1	2	....	2	3	134	46	....	3	3	11	10	3	8	2	22	4	60
	Wesley Chapel ... Jac 13	49	2	....	....	....	....	....	....	51	19	....	2	1	6	11	1	8	....	15	3	44
34	Waynesville: **First** ... Hay 14	859	18	35	2	15	....	4	9	886	279	7	5	126	36	160	12	75	50	256	30	619
35	**Webster**	213	11	1	....	2	7	5	6	205	116	....	....	2	17	44	....	25	....	162	....	248
	East La Porte ... Jac 5	42	....	....	....	1	....	4	....	37	42	....	....	....	6	20	....	8	....	60	....	94
	John's Creek	6	11	....	....	....	....	....	1	16	8	....	....	....	....	....	....	....	....	10	....	10
	Speedwell ... Jac 9	108	....	1	....	....	....	....	4	105	45	....	....	....	8	22	....	15	....	67	....	112
	Webster ... Jac 11	57	....	....	....	1	7	1	1	47	21	....	....	2	3	2	....	2	....	25	....	32
36	**West Macon Circuit**	226	5	....	....	1	....	....	2	228	106	....	....	....	19	40	14	43	4	92	13	225
	Gillespie's Chapel ... Mac 7	46	....	....	....	....	....	....	1	45	7	....	....	....	2	2	2	4	....	10	3	23
	Louisa ... Mac 11	53	....	....	....	1	....	....	1	51	35	....	....	....	5	16	6	15	1	32	4	79
	Maiden's Chapel ... Mac 12	60	....	....	....	....	....	....	....	60	25	....	....	....	3	8	2	7	1	23	3	47
	Mt. Zion ... Mac 13	67	5	....	....	....	....	....	....	72	39	....	2	....	9	14	4	17	2	27	3	76
37	**Whittier**	198	3	7	....	....	....	....	5	203	94	5	2	10	18	26	8	22	1	133	14	222
	Olivet ... Jac 7	57	....	....	....	....	....	....	2	55	24	1	....	4	8	8	3	6	....	30	4	59
	Shoal Creek ... Jac 8	6	....	....	....	....	....	....	1	5	....	....	....	....	....	....	....	....	....	....	3	3
	Whittier ... Jac 14	135	3	7	....	....	....	....	2	143	70	4	2	6	10	18	5	16	1	103	7	160
	Total	11856	182	162	86	189	47	50	134	11866	5321	94	88	878	911	2157	236	1451	320	3984	322	9381

List Number	CHARGE AND CHURCH		CHURCH SCHOOLS: ATTENDANCE: 24 Average Attendance at Sunday School (all ages)	25 Av. Attendance Methodist Sunday Evening Fellowship (all ages)	26 Average Attendance Add'l Sessions—Children	27 Av. Att. MYF Sunday Evening Meetings (include also in col. 25)	28 Av. Attendance Adults in Ch. Sch. Mtgs. other than Sunday School	CHURCH SCHOOLS: ADDITIONAL INFORMATION: 31 Number of Church Schools on Charge	32 Methodist Pupils and Constituents in Vacation Church Schools	33 Church School Members Joining the Church on Profession of Faith	34 No. Classes or Groups in Church School	35 No. of Classes or Groups Using App. Methodist Lesson Materials	36 Church School Offering for World Service and Conf. Benevolences	W.S.C.S.: 37 Membership (inc. W.S.G.)	38 Amount Paid for Local Church and Community Work	40 Membership in Methodist Men's Clubs	41 Number "Together" Subscriptions	42 Number of Organized Churches	PROPERTY AND OTHER ASSETS: 44 Estimated Value of Church Buildings, Equipment & Land	45 Estimated Value of Parsonages, Furniture, and Land	46 Estimated Value of Other Assets (cash, bonds, other property, etc.)	47 Indebtedness on Items 44, 45, 46	48 Other Indebtedness
1	**Andrews**	Che 1	87	....	....	14	....	1	35	1	11	11	....	59	434	15	3	1	109794	24500	....	....	....
2	**Bethel**	Hay 2	70	....	....	12	....	1	51	....	11	11	....	37	227	....	....	1	90000	23000	....	....	....
3	**Bryson City**		65	....	15	5	20	1	38	....	11	11	....	30	919	....	6	1	146500	29000	2500	50000	....
	Bryson	Swa 2	65	....	15	5	20	1	38	....	11	11	....	30	919	....	6	1	146500	29000	2500	50000	....
	Maple Springs	Swa 3	....	....	....	....	....	....	....	....	....	....	....	....	....	....	....	....	....	....	....	....	....
4	Canton: **Central**	Hay 3	240	....	45	27	55	1	59	3	20	20	682	172	620	....	10	1	290000	22000	38662	....	....
5	**First**	Hay 13	151	....	40	38	35	1	47	3	13	13	....	75	683	....	5	1	95500	24000	21000	....	....
6	**Cashiers**	Jac 1	30	....	....	6	6	1	16	....	8	7	....	12	1249	....	8	1	65000	27000	6300	10000	....
7	**Cherokee**		54	32	....	5	....	2	93	....	13	13	....	44	405	....	3	1	131500	10800	....	5000	....
	Big Cove	Swa 1	27	....	....	....	....	1	30	....	5	5	....	....	....	....	....	....	17500	....	....	....	....
	Cherokee	Jac 2	27	32	....	5	....	1	63	....	8	8	....	....	....	....	3	1	114000	10800	....	5000	....
8	Clyde: **Central**	Hay 4	105	....	15	15	14	1	58	6	13	13	....	59	1771	....	5	1	124000	20000	4600	....	....
9	**Crabtree**		137	....	....	16	....	4	64	1	21	21	....	40	380	....	3	4	104000	15000	6000	....	....
	Crabtree	Hay 5	39	....	....	12	....	1	23	....	7	7	....	21	149	....	3	1	41500	4000	....	....	....
	Davis Chapel	Hay 6	16	....	....	....	....	1	....	....	2	2	....	....	....	....	....	1	11100	3000	....	....	....
	Fincher's Chapel	Hay 11	41	....	....	4	....	1	24	1	6	6	....	19	231	....	....	1	35000	4000	....	....	....
	Mt. Zion	Hay 23	41	....	....	....	....	1	17	....	6	6	....	....	....	....	....	1	16400	4000	6000	....	....
10	**Cullowhee**	Jac 3	90	....	....	15	....	1	60	10	9	9	....	75	1828	20	5	1	225000	15000	3000	5900	....
11	**Dellwood**		220	35	....	24	....	3	84	....	25	25	....	62	1679	....	2	3	196000	12000	1200	25975	....
	Dellwood	Hay 7	65	....	....	8	....	1	....	....	6	6	....	14	418	....	1	1	45000	4000	....	3975	....
	Elizabeth Chapel	Hay 6	90	....	....	10	....	1	75	....	11	11	....	26	732	....	1	1	96000	4000	....	22000	....
	Maple Grove	Hay 21	65	35	....	6	....	1	9	....	8	8	....	22	529	....	....	1	55000	4000	1200	....	....
12	**Faith-Francis Cove**		78	....	....	....	....	2	60	3	13	6	....	20	552	....	....	1	76500	....	....	1500	....
	Faith	Hay 10	40	....	....	....	....	1	20	3	7	6	....	9	487	....	....	1	45000	....	....	1500	....
	Francis Cove	Hay 15	38	....	....	....	....	1	40	....	6	....	....	11	65	....	....	1	31500	....	....	....	....
13	**Fines Creek**		66	16	....	....	....	3	30	1	7	7	....	20	474	....	4	3	45600	6000	....	....	31
	Fines Creek	Hay 12	30	....	....	....	....	1	16	....	3	3	....	....	....	....	2	1	15000	2000	....	....	31
	Pine Grove	Hay 25	21	....	....	....	....	1	14	....	2	2	....	10	365	....	1	1	25000	2000	....	....	....
	Spring Creek	Mad 10	15	16	....	....	....	1	....	1	2	2	....	10	109	....	1	1	5600	2000	....	....	....
14	Franklin: **First**	Mac 6	285	....	69	49	....	1	56	10	19	19	1600	103	614	35	14	1	125500	35000	....	8000	....
15	**Franklin Circuit**		200	50	1	6	5	4	130	....	23	23	....	18	200	7	....	4	108000	13000	....	....	....
	Bethel	Mac 2	65	20	....	6	....	1	25	....	7	7	....	17	200	5	....	1	37000	3000	....	....	....
	Clark's Chapel	Mac 4	60	15	....	....	....	1	55	....	7	7	....	1	....	1	....	1	43000	4000	....	....	....
	Dryman's Chapel	Mac 5	40	....	1	....	....	1	25	....	5	5	....	....	....	....	....	1	13000	3000	....	....	....
	Hickory Knoll	Mac 8	35	15	....	....	5	1	25	....	4	4	....	....	....	1	....	1	15000	3000	....	....	....

List Number	CHARGE AND CHURCH	CHURCH SCHOOLS											W.S.C.S.					PROPERTY AND OTHER ASSETS				
		ATTENDANCE					ADDITIONAL INFORMATION															
		24 Average Attendance at Sunday School (all ages)	25 Av. Attendance Methodist Sunday Evening Fellowship (all ages)	26 Average Attendance Add'l Sessions—Children	27 Av. Att. MYF Sunday Evening Meetings (include also in col. 25)	28 Av. Attendance Adults in Ch. Sch. Mtgs. other than Sunday School	31 Number of Church Schools on Charge	32 Methodist Pupils and Constituents in Vacation Church Schools	33 Church School Members Joining the Church on Profession of Faith	34 No. Classes or Groups in Church School	35 No. of Classes or Groups Using App. Methodist Lesson Materials	36 Church School Offering for World Service and Conf. Benevolences	37 Membership (inc. W.S.C.)	38 Amount Paid for Local Church and Community Work	40 Membership in Methodist Men's Clubs	41 Number "Together" Subscriptions	42 Number of Organized Churches	44 Estimated Value of Church Buildings, Equipment & Land	45 Estimated Value of Parsonages, Furniture, and Land	46 Estimated Value of Other Assets (cash, bonds, other property, etc.)	47 Indebtedness on Items 44, 45, 46	48 Other Indebtedness
16	Hayesville: **First** ..... Cla 1	80	....	15	12	20	1	40	....	9	9	....	44	484	....	5	1	150000	15000	270	942	....
17	**Hayesville Circuit**	117	....	5	24	17	3	69	6	14	14	....	32	131	....	5	4	28000	14000	16000	5000	....
	Hickory Stand ..... Cla 2	25	....	....	8	5	1	37	....	3	3	....	11	55	....	....	1	6000	3000	....	....	....
	Oak Forest ..... Cla 6	45	....	5	7	7	1	11	....	6	6	....	21	76	....	5	1	6500	4000	12000	....	....
	Ogden ..... Cla 7	....	....	....	....	....	....	....	....	....	....	....	....	....	....	....	1	3000	3000	4000	....	....
	Sweetwater ..... Cla 8	47	....	....	9	5	1	21	6	5	5	....	....	....	....	....	1	12500	4000	....	5000	....
18	**Haywood Circuit**	177	14	....	17	24	3	72	3	22	22	....	60	675	....	2	3	110000	7000	1800	3000	....
	Beaverdam ..... Hay 1	74	....	....	10	16	1	38	3	9	9	....	26	256	....	....	1	50000	....	1800	....	....
	Louisa Chapel ..... Hay 19	73	14	....	7	8	1	34	....	8	8	....	20	226	....	....	1	45000	7000	....	3000	....
	Piney Grove ..... Hay 26	30	....	....	....	....	1	....	....	5	5	....	14	193	....	2	1	15000	....	....	....	....
19	**Highlands** ..... Mac 9	35	....	....	....	5	1	4	....	7	6	....	21	....	1	1	1	105500	25000	....	300	....
20	**Long's Chapel** ..... Hay 18	141	....	22	26	47	1	80	6	13	13	....	100	1025	....	24	1	175000	18000	14000	2000	....
21	**Macon Circuit**	144	9	10	9	5	4	79	4	21	21	....	8	100	6	64	4	123000	12000	....	....	....
	Asbury ..... Mac 1	50	1	10	1	....	1	28	4	7	7	....	8	100	....	5	1	45000	3000	....	....	....
	Mulberry ..... Mac 14	42	4	....	4	....	1	40	....	6	6	....	....	....	3	25	1	20000	3000	....	....	....
	Patton's ..... Mac 15	20	....	....	....	....	1	9	....	3	3	....	....	....	3	19	1	40000	3000	....	....	....
	Union ..... Mac 20	32	4	....	4	5	1	2	....	5	5	....	....	....	....	15	1	18000	3000	....	....	....
22	**Morning Star** ..... Hay 22	187	....	31	30	15	1	92	11	13	13	....	57	136	....	1	1	137800	20000	5000	....	....
23	Murphy: **First** ..... Che 3	130	....	18	40	42	1	32	7	15	15	100	100	917	....	32	1	225000	26000	1186	....	....
24	**Murphy Circuit**	241	....	....	....	....	8	60	12	32	25	....	11	28	....	....	8	51000	125000	....	....	....
	Belview ..... Che 2	40	....	....	....	....	1	....	....	4	4	....	11	28	....	....	1	6000	2000	....	....	....
	Hampton Memorial ..... Che 4	6	....	....	....	....	1	....	....	3	3	....	....	....	....	....	1	7000	2000	....	....	....
	Maggie's Chapel ..... Che 5	20	....	....	....	....	1	....	....	4	....	....	....	....	....	....	1	2500	500	....	....	....
	Martin's Creek ..... Che 6	15	....	....	....	....	1	....	2	3	....	....	....	....	....	....	1	2500	500	....	....	....
	Peachtree ..... Che 7	40	....	....	....	....	1	15	6	4	4	....	....	....	....	....	1	11000	2000	....	....	....
	Ranger ..... Che 8	35	....	....	....	....	1	15	....	4	4	....	....	....	....	....	1	5000	2000	....	....	....
	Reid's Chapel ..... Che 9	55	....	....	....	....	1	30	....	5	5	....	....	....	....	....	1	6000	1500	....	....	....
	Tomotla ..... Che 10	30	....	....	....	....	1	....	4	5	5	....	....	....	....	....	1	11000	2000	....	....	....
25	**North Macon Circuit**	105	31	....	7	16	3	51	3	16	16	....	41	69	....	6	4	56700	14000	10219	....	....
	Carson Chapel ..... Mac 3	35	13	....	3	10	1	12	....	6	6	....	15	....	....	2	1	14000	5320	10219	....	....
	Iotla ..... Mac 10	16	4	....	....	....	1	4	1	4	4	....	....	....	....	....	1	11200	3080	....	....	....
	Riverview ..... Mac 16	....	....	....	....	....	....	....	....	....	....	....	....	....	....	....	1	1500	280	....	....	....
	Snow Hill ..... Mac 19	54	14	....	4	6	1	35	2	6	6	....	26	69	....	4	1	30000	5320	....	....	....

26 Pigeon Valley	134	30	....	....	....	2	50	2	15	15	....	51	619	....	4	2	99500	23000	7500	....	....
Cruso	39	....	....	....	....	1	12	1	5	5	....	....	....	....	1	1	49500	....	....	....	....
Longs Hay 17	95	30	....	....	....	1	38	1	10	10	....	51	619	....	3	1	50000	23000	7500	....	....
27 Plains Hay 29	90	....	5	9	30	1	69	2	10	10	....	45	830	....	12	1	100000	25000	....	5515	....
28 Robbinsville Grm 1	45	....	....	5	10	1	33	....	7	7	....	20	381	....	12	1	48000	21000	1800	....	....
29 Rockwood-Haywood Memorial	102	20	....	18	12	2	37	1	12	12	....	38	210	....	13	2	75000	18000	....	4695	....
Haywood Memorial Hay 39	17	....	....	....	....	1	5	....	4	4	....	8	....	....	....	1	40000	....	....	....	....
Rockwood Hay 27	85	20	....	18	12	1	32	1	8	8	....	30	210	....	13	1	35000	18000	....	4695	....
30 Shady Grove	197	48	....	43	70	4	97	5	20	17	....	44	375	....	2	4	143000	12000	....	1500	....
Hemphill Hay 16	12	....	....	....	1	1	....	....	3	....	....	....	....	....	1	1	8000	....	....	....	....
Maggie Hay 20	80	20	....	15	31	1	....	5	6	6	....	22	75	....	1	1	60000	....	....	1500	....
Peachtree Hay 24	40	....	....	....	8	1	....	....	4	4	....	....	....	....	....	1	15000	....	....	....	....
Shady Grove Hay 28	65	28	....	28	30	1	....	....	7	7	....	22	300	....	....	1	60000	12000	....	....	....
31 Shooting Creek	98	....	....	2	....	3	41	1	12	12	....	26	50	....	....	4	60000	15000	....	....	....
Bethel	....	....	....	....	....	....	....	....	....	....	....	....	....	....	....	....	1000	....	....	....	....
Ledford Cla 3	45	....	....	1	....	1	38	....	4	4	....	7	17	....	1	1	12000	5400	....	....	....
Marshall Cla 4	18	....	....	....	....	1	....	....	4	4	....	8	17	....	....	1	15000	3450	....	....	....
Myers Cla 5	35	....	....	1	....	1	3	1	4	4	....	11	17	....	....	1	12000	5400	....	....	....
Tusquitte Cla 9	....	....	....	....	....	....	....	....	....	....	....	....	....	....	....	1	20000	750	....	....	....
32 Sylva: **First**	129	....	....	15	....	1	39	3	11	11	....	56	182	38	4	1	130000	28000	19500	....	....
Dillsboro Jac 4	....	....	....	....	....	....	....	....	....	....	....	....	....	....	....	....	20000	....	....	....	....
Sylva Jac 10	129	....	....	15	....	1	39	3	11	11	....	56	182	38	4	1	110000	28000	19500	....	....
33 Sylva Circuit	121	....	....	25	14	3	70	11	15	15	....	27	738	....	....	3	130000	15000	1297	19121	....
Love's Chapel Jac 6	65	....	....	12	....	1	25	6	6	6	....	15	688	....	....	1	65000	7500	877	14307	....
Wesleyanna Jac 12	36	....	....	8	....	1	30	3	6	6	....	12	50	....	....	1	45000	5500	300	2407	....
Wesley Chapel Jac 13	20	....	....	5	14	1	15	2	3	3	....	....	....	....	....	1	20000	2000	120	2407	....
34 Waynesville: **First** Hay 14	278	....	85	55	200	1	73	16	20	20	652	219	1526	....	31	1	470000	55000	20000	....	....
35 Webster	100	10	....	10	....	3	30	....	12	12	....	12	100	....	....	4	47000	15000	....	....	....
East La Porte Jac 5	40	....	....	....	....	1	30	....	4	4	....	....	....	....	....	1	10000	15000	....	....	....
John's Creek	....	....	....	....	....	....	....	....	....	....	....	....	....	....	....	1	5000	....	....	....	....
Speedwell Jac 9	45	10	....	10	....	1	....	....	6	6	....	....	....	....	....	1	25000	....	....	....	....
Webster Jac 11	15	....	....	....	....	1	....	....	2	2	....	12	100	....	....	1	7000	....	....	....	....
36 West Macon Circuit	121	....	....	9	....	4	83	5	16	16	....	12	25	....	....	4	47000	16000	800	1100	....
Gillespie's Chapel Mac 7	7	....	....	....	....	1	....	....	2	2	....	....	...	....	....	1	3000	8000	....	....	....
Louisa Mac 11	42	....	....	....	....	1	12	....	4	4	....	....	....	....	....	1	25000	8000	....	1000	....
Maiden's Chapel Mac 12	24	....	....	....	....	1	23	....	3	3	....	....	....	....	....	1	7000	....	....	100	....
Mt. Zion Mac 13	48	....	....	9	....	1	48	5	7	7	....	12	25	....	....	1	12000	....	800	....	....
37 Whittier	108	53	....	8	26	2	....	8	15	9	132	25	96	....	6	2	115000	16000	....	9000	....
Olivet Jac 7	30	18	....	....	10	1	....	2	6	....	....	....	....	....	....	1	35000	5334	....	....	....
Shoal Creek Jac 8	....	....	....	....	....	....	....	....	....	....	....	....	....	....	....	....	30000	5333	....	....	....
Whittier Jac 14	78	35	....	8	16	1	....	6	9	9	132	25	96	....	6	1	50000	5333	....	9000	....
District Property	....	....	....	....	....	....	....	....	....	....	....	....	....	....	....	....	.....	32000	....	....	....
Total	4758	348	376	596	688	80	2082	144	544	519	3166	1875	20732	122	293	83	4559394	730800	182634	158548	31

CHARGE AND CHURCH	List Number	LOCAL CHURCH EXP.				MINISTERIAL SUPPORT												66	67	BENEVOLENCES		
		Paid on Principal and Interest on Old Indebtedness, Loans, Mortgages, Etc. 51	Paid for Buildings and Improvements, Not Inc. Loans, Mortgages, Etc. 52	Paid for Church School Lesson Materials, Supplies, Administration, etc. 53	Paid Other Current Expenses, Etc. 54	Pastor's Salary Claim 55a	Total Paid Pastor and Associate(s) 56c	Total Travel Allowance Paid 57c	Total Utilities Paid 58c	Dist. Superintendent's Fund—Apportioned 59a	Dist. Superintendent's Fund—Paid 59b	Episcopal Fund—Apportioned 60a	Episcopal Fund Paid 60b	Conference Claimants' Fund—Apportioned 61a	Conference Claimants' Fund—Paid 61b	Minimum Salary Fund—Apportioned 62a	Minimum Salary Fund—Paid 62b	Jurisdictional, Area, Conf. and District Administration Funds Paid	Interdenominational Cooperation Fund Paid	World Service and Conf. Benevolences Apportioned 72a	World Service and Conf. Benevolences Accepted 72b	World Service and Conf. Benevolences Paid 72c
1 Andrews	Che 1	....	3249	763	3817	4200	4400	1000	....	178	178	74	74	680	680	182	182	84	....	1150	1150	1150
2 Bethel	Hay 2	....	157	610	2115	4200	4100	1100	....	145	72	61	30	555	537	148	74	....	....	939	639	465
3 Bryson City		6231	531	613	4356	4200	4200	600	....	150	150	63	63	573	573	153	153	84	....	967	967	967
Bryson	Swa 2	6231	531	613	4356	4200	4200	600	....	150	150	63	63	573	573	153	153	84	....	967	967	967
Maple Springs	Swa 3	....	....	....	....	....	....	....	....	....	....	....	....	....	....	....	....	....	....	....	....	....
4 Canton: **Central**	Hay 3	....	1200	1829	19546	7600	7600	300	....	605	605	253	253	2310	2310	616	616	146	....	3903	3903	3903
5 **First**	Hay 13	2580	2219	1079	3991	4700	4700	1000	....	206	206	86	86	788	788	210	210	94	....	1331	1331	1331
6 Cashiers	Jac 1	....	9860	145	2451	3100	4500	....	....	66	66	27	27	251	251	67	67	62	....	423	423	423
7 Cherokee		370	....	370	1684	1200	1200	1000	....	33	33	14	14	125	125	33	33	24	....	212	212	212
Big Cove	Swa 1	....	....	....	....	....	....	....	....	....	....	....	....	....	....	....	....	....	....	....	....	....
Cherokee	Jac 2	370	....	370	1684	....	1200	1000	....	....	33	....	14	....	125	....	33	24	....	....	....	212
8 Clyde: **Central**	Hay 4	....	5786	658	3845	5300	5865	....	....	211	211	88	88	806	806	215	215	106	....	1361	1361	1361
9 Crabtree		....	1447	604	1248	3948	3945	1368	....	131	131	55	55	501	501	134	134	71	....	848	848	848
Crabtree	Hay 5	....	982	232	772	....	1943	767	....	....	44	....	18	....	165	....	44	23	....	....	....	286
Davis Chapel	Hay 6	....	300	20	105	....	364	267	....	....	18	....	8	....	71	....	19	10	....	....	....	119
Fincher's Chapel	Hay 11	....	....	125	169	....	820	144	....	....	37	....	15	....	140	....	38	20	....	....	....	237
Mt. Zion	Hay 23	....	165	227	203	....	818	190	....	....	32	....	14	....	125	....	33	18	....	....	....	212
10 Cullowhee	Jac 3	4387	2029	1143	6109	4400	4350	300	....	113	113	47	47	430	430	115	115	52	....	726	726	726
11 Dellwood		11770	1227	1358	3147	4935	4935	200	....	164	164	68	68	627	627	167	167	88	....	1059	1059	1059
Dellwood	Hay 7	2719	534	354	876	....	1600	200	....	....	54	....	23	....	209	....	56	30	....	....	....	353
Elizabeth Chapel	Hay 6	7166	178	696	1421	....	1667	....	....	....	55	....	23	....	209	....	55	29	....	....	....	353
Maple Grove	Hay 21	1885	515	308	859	....	1668	....	....	....	55	....	22	....	209	....	56	29	....	....	....	353
12 Faith-Francis Cove		2200	....	282	640	1200	1200	720	....	70	70	29	29	269	269	72	72	....	....	453	453	569
Faith	Hay 10	2200	....	154	390	....	600	360	....	....	35	....	14	....	134	....	36	....	....	....	....	285
Francis Cove	Hay 15	....	....	129	250	....	600	360	....	....	35	....	15	....	135	....	36	....	....	....	....	284
13 Fines Creek		....	561	97	148	1400	1433	....	152	47	23	20	10	179	179	46	23	....	....	303	303	149
Fines Creek	Hay 12	....	130	60	....	....	517	....	120	....	....	....	....	....	....	....	....	....	....	....	....	....
Pine Grove	Hay 25	....	365	....	95	....	480	....	20	....	8	....	6	....	90	....	7	....	....	....	....	149
Spring Creek	Mad 10	....	66	37	53	....	436	....	12	....	15	....	4	....	80	....	16	....	....	....	....	....
14 Franklin: **First**	Mac 6	3650	828	849	3259	5200	5200	800	....	221	221	92	92	842	842	225	225	100	....	1421	1421	1421
15 Franklin Circuit		....	105	785	1317	4250	4250	....	....	122	122	51	51	456	456	124	124	....	....	786	786	786
Bethel	Mac 2	....	5	220	593	....	1629	....	....	....	45	....	20	....	160	....	50	....	....	....	....	320
Clark's Chapel	Mac 4	....	100	220	380	....	1429	....	....	....	45	....	20	....	140	....	45	....	....	....	....	320
Dryman's Chapel	Mac 5	....	....	170	136	....	605	....	....	....	16	....	5	....	83	....	14	....	....	....	....	70
Hickory Knoll	Mac 8	....	....	175	208	....	587	....	....	....	16	....	6	....	83	....	15	....	....	....	....	76

16 Hayesville: **First**	Cla	1	827	629	472	2007	4500	4500	800	....	155	155	65	65	591	591	158	158	88	....	998	998	998
17 Hayesville Circuit			700	650	423	....	2700	3000	....	....	89	89	37	37	340	340	91	91	54	....	575	575	575
Hickory Stand	Cla	2	....	650	80	....	....	450	....	....	....	13	....	5	....	51	....	13	9	....	....	....	86
Oak Forest	Cla	6	....	....	260	....	....	1500	....	....	....	45	....	19	....	170	....	46	27	....	....	....	288
Ogden	Cla	7	....	....	....	....	....	750	....	....	....	22	....	9	....	85	....	23	13	....	....	....	144
Sweetwater	Cla	8	700	....	83	....	....	300	....	....	....	9	....	4	....	34	....	9	5	....	....	....	57
18 Haywood Circuit			3124	430	645	1602	2700	2704	700	1020	113	113	47	47	430	430	115	115	54	....	726	726	726
Beaverdam	Hay	1	....	286	395	733	....	1404	300	228	....	53	....	23	....	201	....	54	24	....	....	....	339
Louisa Chapel	Hay	19	3124	100	207	554	....	700	300	577	....	36	....	15	....	136	....	36	16	....	....	....	230
Piney Grove	Hay	26	....	44	43	315	....	600	100	215	....	24	....	9	....	93	....	25	14	....	....	....	157
19 Highlands	Mac	9	475	572	160	1522	4000	4000	....	700	66	66	27	27	251	251	67	67	62	25	423	423	423
20 Long's Chapel	Hay	18	4082	250	1181	3342	5600	6100	....	....	221	221	92	92	842	842	225	225	108	....	1421	1421	1421
21 Macon Circuit			....	....	625	1569	5000	4583	....	....	131	131	55	55	501	501	134	134	80	....	848	848	848
Asbury	Mac	1	....	....	184	599	....	1500	....	....	....	39	....	17	....	150	....	40	24	....	....	....	254
Mulberry	Mac	14	....	....	141	252	....	483	....	....	....	24	....	10	....	91	....	24	14	....	....	....	153
Patton's	Mac	15	....	....	129	460	....	1100	....	....	....	29	....	11	....	110	....	30	18	....	....	....	187
Union	Mac	20	....	....	171	258	....	1500	....	....	....	39	....	17	....	150	....	41	24	....	....	....	254
22 Morning Star	Hay	22	....	6700	1050	2441	5000	5000	1000	....	202	202	84	84	770	770	205	205	96	....	1301	1301	1301
23 Murphy: **First**	Che	3	....	1226	954	5281	5400	5400	700	....	286	286	119	119	1093	1093	291	291	105	....	1845	1845	1845
24 Murphy Circuit			....	1100	512	965	2400	2400	....	....	103	103	43	43	394	394	105	105	50	....	665	665	665
Belview	Che	2	....	....	60	255	....	454	....	....	....	21	....	9	....	75	....	19	8	....	....	....	116
Hampton Memorial	Che	4	....	....	28	60	....	138	....	....	....	6	....	3	....	24	....	7	7	....	....	....	45
Maggie's Chapel	Che	5	....	....	60	30	....	119	....	....	....	5	....	2	....	24	....	7	2	....	....	....	30
Martin's Creek	Che	6	....	600	64	50	....	121	....	....	....	2	....	2	....	12	....	5	2	....	....	....	40
Peachtree	Che	7	....	500	52	160	....	403	....	....	....	18	....	8	....	66	....	17	8	....	....	....	112
Ranger	Che	8	....	....	68	100	....	318	....	....	....	14	....	6	....	50	....	15	8	....	....	....	105
Reid's Chapel	Che	9	....	....	80	110	....	393	....	....	....	16	....	4	....	68	....	16	7	....	....	....	88
Tomotla	Che	10	....	....	100	200	....	454	....	....	....	21	....	9	....	75	....	19	8	....	....	....	129
25 North Macon Circuit			28	217	316	1725	3200	3178	300	....	117	115	49	50	448	448	119	118	60	....	756	756	756
Carson Chapel	Mac	3	....	9	145	497	....	1200	200	....	....	44	....	19	....	170	....	45	20	....	....	....	288
Iotla	Mac	10	....	....	30	138	....	850	....	....	....	25	....	11	....	99	....	26	20	....	....	....	165
Riverview	Mac	16	....	....	....	24	....	28	....	....	....	2	....	1	....	9	....	2	....	....	....	....	15
Snow Hill	Mac	19	28	208	141	1066	....	1100	....	....	....	44	....	19	....	170	....	45	20	....	....	....	288
26 Pigeon Valley			....	743	859	1559	3800	4600	100	....	113	113	47	47	430	430	115	115	....	....	726	726	726
Cruso			....	503	224	494	....	855	....	....	....	23	....	9	....	85	....	23	....	....	....	....	145
Longs	Hay	17	....	240	635	1065	....	3750	....	....	....	90	....	38	....	345	....	92	....	....	....	....	581
27 Plains	Hay	29	900	400	534	2370	3800	3800	1200	....	145	145	61	61	555	555	148	148	76	....	939	939	939
28 Robbinsville	Grm	1	....	817	510	1676	3800	4200	600	....	131	131	55	55	501	501	134	134	76	....	848	848	848
29 Rockwood-Haywood Memorial			1800	....	557	984	1800	2800	....	....	80	80	33	33	304	304	81	81	24	12	515	515	515
Haywood Memorial	Hay	39	....	....	103	183	....	2800	....	....	....	5	....	2	....	18	....	5	....	....	....	....	30
Rockwood	Hay	27	1800	....	454	801	....	....	....	....	....	75	....	31	....	286	....	76	24	12	....	....	485
30 Shady Grove			576	700	481	1000	4500	5600	....	75	150	133	63	56	573	573	153	136	80	....	967	967	864
Hemphill	Hay	16	....	....	75	100	....	300	....	....	....	10	....	5	....	36	....	10	10	....	....	....	60
Maggie	Hay	20	576	400	150	400	....	2800	....	25	....	28	....	23	....	215	....	40	30	....	....	....	364
Peachtree	Hay	24	....	....	101	100	....	420	....	25	....	29	....	12	....	107	....	29	10	....	....	....	181
Shady Grove	Hay	28	....	....	155	400	....	2080	....	25	....	56	....	16	....	215	....	57	30	....	....	....	361
31 Shooting Creek			....	135	357	598	2900	2900	600	....	84	73	35	30	322	322	86	75	58	....	544	544	472
Bethel			....	....	....	....	....	1080	....	....	....	....	....	....	....	....	....	....	....	....	....	....	....
Ledford	Cla	3	....	69	198	276	....	640	240	....	....	25	....	13	....	116	....	31	21	....	....	....	171
Marshall	Cla	4	....	66	83	127	....	1080	120	....	....	14	....	8	....	74	....	15	13	....	....	....	100
Myers	Cla	5	....	....	76	179	....	100	240	....	....	30	....	7	....	116	....	25	21	....	....	....	174
Tusquitte	Cla	9	....	....	....	16	....	....	....	....	....	4	....	2	....	16	....	4	3	....	....	....	37

WAYNESVILLE DISTRICT—Table 2-A (Continued)

CHARGE AND CHURCH	LOCAL CHURCH EXP.				MINISTERIAL SUPPORT												66	67	BENEVOLENCES		
List Number	Paid on Principal and Interest on Old Indebtedness, Loans, Mortgages, Etc. 51	Paid for Buildings and Improvements (Not Inc. Loans, Mortgages, Etc.) 52	Paid for Church School Lesson Materials, Supplies, Administration, etc. 53	Paid Other Current Expenses, Etc. 54	Pastor's Salary Claim 55a	Total Paid Pastor and Associate(s) 56c	Total Travel Allowance Paid 57c	Total Utilities Paid 58c	Dist. Superintendent's Fund—Apportioned 59a	Dist. Superintendent's Fund—Paid 59b	Episcopal Fund—Apportioned 60a	Episcopal Fund—Paid 60b	Conference Claimants' Fund—Apportioned 61a	Conference Claimants' Fund—Paid 61b	Minimum Salary Fund—Apportioned 62a	Minimum Salary Fund—Paid 62b	Jurisdictional, Area, Conf. and District Administration Funds Paid	Interdenominational Cooperation Fund Paid	World Service and Conf. Benevolences Apportioned 72a	World Service and Conf. Benevolences Accepted 72b	World Service and Conf. Benevolences Paid 72c
32 Sylva: **First**	....	2750	850	4215	5900	5900	900	....	272	272	113	113	1039	1039	277	277	114	75	1755	1755	1755
Dillsboro Jac 4	....	....	....	....	....	....	....	....	....	....	....	....	....	....	....	....	....	....	....	....	500
Sylva Jac 10	....	2750	850	4215	....	5900	900	....	....	272	....	113	....	1039	....	277	114	75	....	....	1255
33 Sylva Circuit	3270	340	332	1265	2210	2210	400	....	84	84	35	35	322	322	86	86	42	....	544	544	544
Love's Chapel Jac 6	2764	340	146	825	....	1100	175	....	....	42	....	17	....	160	....	42	21	....	....	....	271
Wesleyanna Jac 12	253	....	150	272	....	710	125	....	....	27	....	12	....	104	....	28	13	....	....	....	175
Wesley Chapel Jac 13	253	....	36	168	....	400	100	....	....	15	....	6	....	58	....	16	8	....	....	....	98
34 Waynesville: **First** Hay 14	....	6542	3257	21209	8100	8100	400	....	572	572	239	239	2185	2185	583	583	162	....	3690	3690	3690
35 Webster	....	....	600	400	1980	1950	235	....	70	70	29	29	269	269	72	72	36	....	453	453	453
East La Porte Jac 5	....	....	200	100	....	560	64	....	....	21	....	9	....	81	....	22	11	....	....	....	136
John's Creek	....	....	....	....	....	....	75	....	....	....	....	....	....	....	....	....	....	....	....	....	....
Speedwell Jac 9	....	....	300	200	....	610	64	....	....	21	....	9	....	81	....	22	11	....	....	....	136
Webster Jac 11	....	....	100	100	....	780	32	....	....	28	....	11	....	107	....	28	14	....	....	....	181
36 West Macon Circuit	288	150	364	326	2026	2026	684	....	80	58	33	24	304	304	81	59	27	....	515	515	378
Gillespie's Chapel Mac 7	....	....	15	10	....	256	44	....	....	5	....	4	....	30	....	7	....	....	....	....	28
Louisa Mac 11	173	....	95	145	....	360	240	....	....	17	....	5	....	49	....	17	....	....	....	....	110
Maiden's Chapel Mac 12	115	....	60	50	....	481	....	....	....	....	....	....	....	90	....	....	12	....	....	....	....
Mt. Zion Mac 13	....	150	194	121	....	929	400	....	....	36	....	15	....	135	....	35	15	....	....	....	240
37 Whittier	1282	617	538	....	2000	2000	375	20	75	75	31	31	287	287	76	76	30	....	485	485	404
Olivet Jac 7	....	....	60	....	600	....	....	20	....	19	....	8	....	72	....	19	....	....	....	....	120
Shoal Creek Jac 8	....	....	....	....	....	....	....	....	....	....	....	....	....	....	....	....	....	....	....	....	....
Whittier Jac 14	1282	617	478	....	1400	....	375	....	....	56	....	23	....	215	....	57	30	....	....	....	364
Total	46540	54167	26762	113929	143149	149429	17282	1967	5801	5652	2420	2359	22153	22135	5911	5761	2393	112	37421	37321	36596

List Number	CHARGE AND CHURCH	BENEVOLENCES								OTHER CONFERENCE BENEVOLENCES												99
		73 World Service Special Gifts	74 General Advance Specials	75 One Great Hour of Sharing	76 Fellowship of Suffering and Service	77 Television-Radio Ministry Fund	78 Methodist Student Day	79 Methodist Youth Fund	80 Race Relations Sunday	83 Christian Education Sunday	84 Operational Expenses: Colleges, Universities, Seminaries	85 Operational Expenses: Wesley Foundations	86 Capital Expenditures: Colleges, Universities, Seminaries and Wesley Foundations	88 Conference Advance Specials	89 Hospitals	90 Homes for Children, Youth and the Aged	91 Commitment Day	92 Methodist Builders Club	93 District Missions	94 All Other Benevolences	95 WSCS (Includ. WSG), Cash Sent to District or Conference Treas.	Grand Total Paid (Add Cols. 51-95 Usng PAID items only.)
1	**Andrews** ..... Che 1	....	563	....	8	....	9	50	13	19	805	....	....	77	43	637	10	105	299	....	646	18661
2	**Bethel** ..... Hay 2	....	....	3	5	....	4	14	5	10	325	....	18	....	17	259	4	50	....	89	173	10234
3	**Bryson City**	....	134	40	30	....	8	10	11	16	677	....	....	....	37	537	8	250	237	65	281	20862
	Bryson ..... Swa 2	....	134	40	30	....	8	10	11	16	677	....	....	....	37	537	8	250	237	65	281	20862
	Maple Springs ..... Swa 3	....	....	....	....	....	....	....	....	....	....	....	....	....	....	....	....	....	....	....	....	....
4	Canton: **Central** ..... Hay 3	....	4250	150	....	....	31	125	44	67	2729	250	....	....	147	2163	33	290	937	200	1379	51103
5	**First** ..... Hay 13	....	250	....	....	10	11	185	15	23	931	....	....	....	50	738	11	40	444	236	640	21868
6	**Cashiers** ..... Jac 1	....	173	....	56	....	3	....	5	7	296	....	....	....	16	235	4	30	97	198	96	19168
7	**Cherokee**	8	50	10	5	....	2	....	2	4	148	....	....	....	8	117	2	85	170	145	166	5987
	Big Cove ..... Swa 1	....	....	....	....	....	....	....	....	....	....	....	....	....	....	....	....	....	....	....	....	....
	Cherokee ..... Jac 2	8	50	10	5	....	2	....	2	4	148	....	....	....	8	117	2	85	170	145	166	5987
8	Clyde: **Central** ..... Hay 4	....	981	25	25	25	11	43	15	23	952	....	....	75	51	735	12	70	334	....	436	22824
9	**Crabtree**	....	....	....	....	....	7	105	10	14	592	....	....	....	32	469	7	5	170	144	112	12019
	Crabtree ..... Hay 5	....	....	....	....	....	2	105	3	6	195	....	....	....	11	155	2	....	74	60	60	5943
	Davis Chapel ..... Hay 6	....	....	....	....	....	1	....	1	2	83	....	....	....	4	66	....	....	13	8	....	1479
	Fincher's Chapel ..... Hay 11	....	....	....	....	....	2	....	3	3	166	....	....	....	9	131	2	5	27	34	52	3179
	Mt. Zion ..... Hay 23	....	....	....	....	....	2	....	3	3	148	....	....	....	8	117	2	....	56	42	....	2418
10	**Cullowhee** ..... Jac 3	....	250	....	....	....	....	....	8	12	508	....	....	....	27	402	6	160	202	....	510	22386
11	**Dellwood**	....	200	19	....	....	8	55	12	18	741	....	....	....	40	507	9	130	439	290	542	27900
	Dellwood ..... Hay 7	....	35	19	....	....	3	15	4	6	247	....	....	....	13	196	3	70	138	85	38	7861
	Elizabeth Chapel ..... Hay 6	....	50	....	....	....	2	15	4	6	247	....	....	....	13	196	3	15	116	75	164	12758
	Maple Grove ..... Hay 21	....	115	....	....	....	3	25	4	6	247	....	....	....	14	195	3	45	185	130	340	7381
12	**Faith-Francis Cove**	....	32	....	20	....	4	....	5	8	307	....	....	....	17	172	4	132	155	....	45	6952
	Faith ..... Hay 10	....	12	....	8	....	2	....	2	4	153	....	....	....	8	86	2	72	95	....	15	4666
	Francis Cove ..... Hay 15	....	20	....	12	....	2	....	3	4	154	....	....	....	9	86	2	60	60	....	30	2286
13	**Fines Creek**	90	....	....	....	....	1	....	2	3	105	....	70	....	6	83	1	....	25	....	10	3171
	Fines Creek ..... Hay 12	30	....	....	....	....	....	....	....	....	....	....	....	....	....	....	....	....	....	....	....	857
	Pine Grove ..... Hay 25	30	....	....	....	....	14	....	1	2	....	....	70	....	4	56	1	....	....	....	10	1406
	Spring Creek ..... Mad 10	30	....	....	....	....	....	....	....	1	105	....	....	....	2	26	....	....	25	....	....	908
14	Franklin: **First** ..... Mac 6	175	100	100	65	....	11	35	16	24	994	100	....	100	54	708	12	95	544	65	1184	2[illegible]949
15	**Franklin Circuit**	....	100	....	....	10	6	10	9	13	550	....	....	....	30	436	7	....	349	....	60	9586
	Bethel ..... Mac 2	....	100	....	....	10	2	10	5	5	200	....	....	....	15	183	3	....	121	....	60	3756
	Clark's Chapel ..... Mac 4	....	....	....	....	....	2	....	2	4	100	....	....	....	10	124	2	....	147	....	....	3090
	Dryman's Chapel ..... Mac 5	....	....	....	....	....	1	....	1	2	100	....	....	....	3	70	1	....	40	....	....	1317
	Hickory Knoll ..... Mac 8	....	....	....	....	....	1	....	1	2	150	....	....	....	2	59	1	....	41	....	....	1423

List Number	CHARGE AND CHURCH	BENEVOLENCES								OTHER CONFERENCE BENEVOLENCES												99
		73 World Service Special Gifts	74 General Advance Specials	75 One Great Hour of Sharing	76 Fellowship of Suffering and Service	77 Television-Radio Ministry Fund	78 Methodist Student Day	79 Methodist Youth Fund	80 Race Relations Sunday	83 Christian Education Sunday	84 Operational Expenses: Colleges, Universities, Seminaries	85 Operational Expenses: Wesley Foundations	86 Capital Expenditures: Colleges, Universities, Seminaries and Wesley Foundations	88 Conference Advance Specials	89 Hospitals	90 Homes for Children, Youth and the Aged	91 Commitment Day	92 Methodist Builders Club	93 District Missions	94 All Other Benevolences	95 WSCS (Includ. WSG), Cash Sent to District or Conference Treas.	Grand Total Paid (Add Cols. 51-95 Using PAID items only.)
16	Hayesville: **First** ..... Cla 1	....	479	80	30	....	8	65	11	17	698	....	....	....	38	553	8	70	232	....	213	13792
17	**Hayesville Circuit**	....	50	25	25	....	5	....	6	10	402	25	....	100	22	318	5	....	247	....	48	7247
	Hickory Stand ..... Cla 2	....	....	....	....	....	1	....	2	3	60	....	....	....	3	48	1	....	59	....	....	1534
	Oak Forest ..... Cla 6	....	50	25	25	....	2	....	2	3	201	25	....	100	11	159	2	....	99	....	48	3107
	Ogden ..... Cla 7	....	....	....	....	....	1	....	1	2	100	....	....	....	6	80	1	....	22	....	....	1259
	Sweetwater ..... Cla 8	....	....	....	....	....	1	....	1	2	41	....	....	....	2	31	1	....	67	....	....	1347
18	**Haywood Circuit**	....	389	....	....	....	6	35	8	12	508	....	....	5	27	402	6	45	313	551	308	14325
	Beaverdam ..... Hay 1	....	241	....	....	....	3	25	4	5	237	....	....	....	12	188	3	45	130	513	144	5590
	Louisa Chapel ..... Hay 19	....	39	....	....	....	2	10	3	4	161	....	....	5	9	128	2	....	124	38	50	6606
	Piney Grove ..... Hay 26	....	109	....	....	....	1	....	1	3	110	....	....	....	6	86	1	....	59	....	114	2129
19	**Highlands** ..... Mac 9	....	90	....	....	....	3	....	5	7	296	....	....	45	16	235	4	15	119	....	125	9310
20	**Long's Chapel** ..... Hay 18	62	2435	172	128	....	11	70	16	24	994	....	45	....	54	788	12	225	307	165	1620	25072
21	**Macon Circuit**	....	87	....	66	....	7	....	10	14	592	....	124	....	32	409	7	65	373	207	....	10579
	Asbury ..... Mac 1	....	25	....	26	....	2	....	3	4	178	....	124	....	10	141	2	....	147	10	....	3479
	Mulberry ..... Mac 14	....	13	....	....	....	1	....	2	3	106	....	....	....	5	84	1	....	65	....	....	1472
	Patton's ..... Mac 15	....	24	....	16	....	2	....	2	3	130	....	....	....	7	103	2	50	53	38	....	2504
	Union ..... Mac 20	....	25	....	24	....	2	....	3	4	178	....	....	....	10	141	2	15	108	159	....	3124
22	**Morning Star** ..... Hay 22	....	185	....	27	....	10	43	15	22	910	....	....	....	49	721	11	190	403	349	337	22121
23	Murphy: **First** ..... Che 3	....	356	57	71	....	15	133	20	31	1291	35	750	....	70	1023	16	140	448	....	686	22442
24	**Murphy Circuit**	....	184	....	....	....	5	....	8	11	406	....	....	....	25	309	6	100	434	....	30	7975
	Belview ..... Che 2	....	33	....	....	....	1	....	1	2	90	....	....	....	4	65	1	20	74	....	30	1338
	Hampton Memorial ..... Che 4	....	25	....	....	....	1	....	1	2	27	....	....	....	4	29	1	45	31	....	....	484
	Maggie's Chapel ..... Che 5	....	15	....	....	....	....	....	1	....	27	....	....	....	1	23	....	....	11	....	....	357
	Martin's Creek ..... Che 6	....	8	....	....	....	....	....	1	....	14	....	....	....	1	19	....	....	37	....	....	978
	Peachtree ..... Che 7	....	22	....	....	....	1	....	1	2	79	....	....	....	4	59	1	....	69	....	....	1582
	Ranger ..... Che 8	....	46	....	....	....	1	....	1	2	65	....	....	....	4	53	1	....	70	....	....	927
	Reid's Chapel ..... Che 9	....	20	....	....	....	....	....	1	1	74	....	....	....	3	56	1	15	87	....	....	1040
	Tomotla ..... Che 10	....	15	....	....	....	1	....	1	2	90	....	....	....	4	65	1	20	55	....	....	1269
25	**North Macon Circuit**	....	18	....	....	....	5	20	8	13	530	....	....	....	30	422	5	25	265	....	126	8778
	Carson Chapel ..... Mac 3	....	18	....	....	....	2	7	3	5	201	....	....	....	11	160	2	10	126	....	76	3258
	Iotla ..... Mac 10	....	....	....	....	....	1	6	2	3	117	....	....	....	7	93	1	....	47	....	....	1641
	Riverview ..... Mac 16	....	....	....	....	....	....	....	....	....	11	....	....	....	1	9	....	....	....	....	....	102
	Snow Hill ..... Mac 19	....	....	....	....	....	2	7	3	5	201	....	....	....	11	160	2	15	92	....	50	3777

26 Pigeon Valley	....	200	15	25	....	6	....	8	12	508	....	75	....	27	402	6	....	140	50	413	11079
Cruso	....	....	5	5	....	1	....	2	2	102	....	....	....	5	82	1	....	40	10	....	2611
Longs ..... Hay 17	....	200	10	20	....	5	....	6	10	406	....	75	....	22	320	5	....	100	40	413	8468
27 Plains ..... Hay 29	....	....	250	10	....	7	30	11	16	656	....	....	6	33	519	8	47	271	206	120	13520
28 Robbinsville ..... Grm 1	....	334	57	119	....	7	20	10	14	592	....	....	....	32	469	7	65	150	....	158	11582
29 Rockwood-Haywood Memorial	....	148	....	11	....	4	10	6	9	360	....	....	....	19	265	4	140	171	25	170	8552
Haywood Memorial ..... Hay 39	....	....	....	....	....	....	....	1	1	21	....	....	....	1	16	....	10	....	....	10	1006
Rockwood ..... Hay 27	....	148	....	11	....	4	10	5	8	339	....	....	....	18	269	4	130	171	25	160	7546
30 Shady Grove	15	140	....	....	....	7	50	10	14	604	....	....	....	33	478	7	343	....	....	150	12125
Hemphill ..... Hay 16	3	15	....	....	....	1	....	1	1	42	....	....	....	2	34	1	20	....	....	....	724
Maggie ..... Hay 20	5	55	....	....	....	3	25	4	6	204	....	....	....	14	192	3	131	....	....	50	5750
Peachtree ..... Hay 24	2	15	....	....	....	1	....	2	3	127	....	....	....	7	101	2	30	....	....	....	1278
Shady Grove ..... Hay 28	5	55	....	....	....	3	25	4	6	231	....	....	....	14	148	3	140	....	....	100	4373
31 Shooting Creek	....	....	10	10	....	4	....	5	8	330	....	....	30	18	263	4	....	240	....	77	6619
Bethel	....	....	....	....	....	....	....	....	....	....	....	....	....	....	....	....	....	....	....	....	....
Ledford ..... Cla 3	....	....	3	3	....	....	....	2	3	118	....	....	6	8	89	2	....	103	....	....	2577
Marshall ..... Cla 4	....	....	3	3	....	....	....	1	2	75	....	....	8	5	70	1	....	50	....	....	1478
Myers ..... Cla 5	....	....	3	3	....	....	....	2	3	118	....	....	8	4	89	1	....	73	....	77	2333
Tusquitte ..... Cla 9	....	....	1	1	....	....	....	....	....	19	....	....	8	1	15	....	....	14	....	....	231
32 Sylva: **First**	....	200	50	....	....	14	30	20	30	1227	200	1100	25	66	972	15	210	394	391	866	24070
Dillsboro ..... Jac 4	....	....	....	....	....	....	....	....	....	....	....	....	....	....	....	....	....	....	....	....	500
Sylva ..... Jac 10	....	200	50	....	....	14	30	20	30	1227	200	1100	25	66	972	15	210	394	391	866	23570
33 Sylva Circuit	....	10	....	18	....	4	30	6	9	362	....	....	....	23	302	5	45	322	73	50	10207
Love's Chapel ..... Jac 6	....	10	....	9	....	1	10	2	3	190	....	....	....	10	150	2	45	136	33	38	6532
Wesleyanna ..... Jac 12	....	....	....	....	....	1	10	2	3	123	....	....	....	7	97	2	....	137	13	12	2276
Wesley Chapel ..... Jac 13	....	....	....	9	....	2	10	2	3	69	....	....	....	4	55	1	....	49	27	....	1389
34 Waynesville: **First** ..... Hay 14	....	5921	174	79	....	29	136	42	62	2581	....	1000	....	139	2046	32	515	859	321	1632	62507
35 Webster	30	30	45	....	....	4	....	5	8	317	....	....	....	17	252	4	23	213	23	100	5187
East La Porte ..... Jac 5	10	10	15	....	....	1	....	2	3	95	....	....	....	5	76	1	20	42	....	....	1484
John's Creek	....	....	....	....	....	....	....	....	....	....	....	....	....	....	....	....	....	6	....	....	81
Speedwell ..... Jac 9	10	10	15	....	....	1	....	2	3	95	....	....	....	5	76	1	....	108	10	....	1790
Webster ..... Jac 11	10	10	15	....	....	1	....	1	2	127	....	....	....	7	100	2	5	57	13	100	1832
36 West Macon Circuit	10	15	....	....	....	3	20	4	6	263	....	....	....	14	209	3	15	127	....	70	5447
Gillespie's Chapel ..... Mac 7	....	....	....	....	....	....	....	1	....	30	....	....	....	1	24	....	....	....	....	....	495
Louisa ..... Mac 11	....	....	....	....	....	1	....	1	....	74	....	....	....	4	59	1	....	....	....	....	1353
Maiden's Chapel ..... Mac 12	....	....	....	....	....	....	....	....	2	....	....	....	....	....	....	....	....	60	....	....	868
Mt. Zion ..... Mac 13	10	15	....	....	....	2	20	2	....	159	....	....	....	9	126	2	15	67	....	70	2771
37 Whittier	....	80	7	9	....	7	....	5	4	339	....	....	....	18	268	13	45	198	....	65	6869
Olivet ..... Jac 7	....	....	....	....	....	1	....	2	....	200	....	....	....	5	66	1	....	49	....	....	1242
Shoal Creek ..... Jac 8	....	....	....	....	....	....	....	....	....	....	....	....	....	....	....	....	....	....	....	....	....
Whittier ..... Jac 14	....	80	7	9	....	6	....	3	....	139	....	....	....	13	202	12	45	149	....	65	5627
Total	390	18434	1289	842	45	287	1324	411	608	25506	610	3182	463	1377	20143	318	3767	10708	3793	13694	591851

List Number	CHARGE AND CHURCH	CHURCH MEMBERSHIP													CHURCH SCHOOL MEMBERSHIP							
		1 Total Full Members Reported Last Year	2 Rec. this year on Profession of Faith or Restored	3 Received by Transfer from Other Methodist Churches	4 Received from Other Denominations	5 Removed by Transfer to Other Methodist Churches	6 Removed by O. C. Action or Withdrawn	7 Removed by Transfer to Other Denominations	8 Removed by Death	9 Total Full Members	10 Average Attendance at Sunday Morning Worship Service(s)	11 Baptisms—Infants presented by Parents or Guardians	12 Baptisms—All Others, Children, Youth, Adults	13 Preparatory Members Now on Roll (Baptized Children under 16)	16 Total Officers, Teachers and Other Leaders (Do not include in 17-22)	17 Children—(0-11 Years) in Entire Church School (Except Nursery Home Members)	18 Nursery Home Members	19 Youth (12-21 Years) in entire Church School (Except Youth Home and Ext. Members)	20 Youth Home and Extension Members	21 Adults (22 and older) in entire Church School (Except Adult Home and Ext. Members)	22 Adult Home and Extension Members	23 Total Church School Membership (Add Columns 16-22, inclusive)
1	**Brookstown** ..... For 6	230	3	11	9	1	....	3	2	247	150	4	9	33	11	72	....	35	2	127	1	248
2	**Clemmons-Harmony Grove**	270	4	15	4	12	4	5	1	271	130	4	4	40	31	108	....	50	....	127	....	316
	Clemmons ..... For 13	155	1	12	1	10	....	3	1	155	80	3	1	30	20	77	....	37	....	69	....	203
	Harmony Grove ..... For 22	115	3	3	3	2	4	2	....	116	50	1	3	10	11	31	....	13	....	58	....	113
3	**Concord-Sharon**	356	18	6	20	7	2	4	4	383	225	3	18	17	36	91	....	68	5	171	5	376
	Concord ..... For 14	161	6	1	2	4	....	4	3	159	75	....	6	4	14	46	....	23	....	75	....	158
	Sharon ..... For 49	195	12	5	18	3	2	....	1	224	150	3	12	13	22	45	....	45	5	96	5	218
4	**Danbury**	243	3	....	....	1	....	2	....	243	....	....	....	....	12	66	....	21	....	81	....	180
	Danbury ..... Sto 4	34	....	....	....	1	....	....	....	33	....	....	....	....	....	....	....	....	....	....	....	....
	Davis Chapel ..... Sto 5	22	....	....	....	....	....	....	....	22	....	....	....	....	....	....	....	....	....	....	....	....
	Palmyra ..... Sto 9	187	3	....	....	....	....	2	....	188	....	....	....	....	12	66	....	21	....	81	....	180
5	**Dobson**	159	1	8	....	....	....	....	1	167	90	2	....	16	20	43	5	22	6	48	....	144
	Beulah ..... Sur 1	29	....	....	....	....	....	....	1	28	25	....	....	....	5	8	2	10	....	15	....	40
	Dobson ..... Sur 5	130	1	8	....	....	....	....	....	139	65	2	....	16	15	35	3	12	6	33	....	104
6	**East Bend**	466	23	4	11	5	....	2	10	487	310	2	16	17	38	132	3	73	11	230	5	492
	Baltimore ..... Yad 2	159	5	1	6	2	....	....	3	166	125	....	5	1	11	51	....	15	3	86	....	166
	East Bend ..... Yad 5	141	10	3	3	1	....	1	3	152	80	1	4	5	12	34	....	22	1	66	....	135
	Stony Knoll ..... Yad 18	117	5	....	....	1	....	1	2	118	70	1	4	11	10	33	....	16	3	44	5	111
	Union Hill ..... Yad 20	49	3	....	2	1	....	....	2	51	35	....	3	....	5	14	3	20	4	34	....	80
7	**Forsyth-Stokes**	357	5	....	....	1	2	8	6	345	186	1	2	13	30	81	11	58	3	188	28	399
	Antioch ..... For 1	94	2	....	....	....	1	....	2	93	46	....	2	3	7	13	2	17	2	34	5	80
	Bethlehem ..... For 5	94	....	....	....	1	....	2	2	89	64	1	....	4	10	35	2	16	....	59	7	129
	Forest Chapel ..... Sto 7	85	....	....	....	....	....	....	....	85	25	....	....	....	8	20	4	11	....	40	9	92
	St. Mark ..... For 51	84	3	....	....	....	1	6	2	78	51	....	....	6	5	13	3	14	1	55	7	98
8	**Hickory Ridge-Germanton**	298	....	3	....	5	....	....	4	292	151	1	....	46	23	60	7	59	....	123	4	276
	Germanton ..... Sto 74	65	....	2	....	1	....	....	3	197	35	....	....	24	8	19	2	18	....	33	....	80
	Hickory Ridge ..... For 24	200	....	1	....	3	....	....	1	63	80	1	....	22	9	29	5	25	....	76	4	148
	Oak Grove ..... For 39	33	....	....	....	1	....	....	....	32	36	....	....	....	6	12	....	16	....	14	....	48
9	Kernersville: **Cherry St.-Pine Grove**	342	11	....	7	5	....	1	7	347	228	5	10	31	50	66	10	33	10	101	20	290
	Cherry Street ..... For 11	177	7	....	5	2	....	1	4	182	105	3	6	14	23	37	4	12	4	56	8	144
	Pine Grove ..... For 44	165	4	....	2	3	....	....	3	165	123	2	4	17	27	29	6	21	6	45	12	146
10	**Main Street** ..... For 28	457	8	15	7	8	....	3	8	468	220	8	4	43	38	106	16	78	19	191	7	455
11	**King**	414	6	6	1	....	5	....	3	419	271	1	4	31	44	124	....	94	....	210	....	472
	Antioch ..... For 2	123	3	....	....	....	3	....	....	123	80	1	2	9	10	34	....	23	....	67	....	134
	Bethel ..... Sto 1	127	....	4	1	....	....	....	2	130	81	....	....	8	14	28	....	23	....	62	....	127
	Trinity ..... Sto 16	164	3	2	....	....	2	....	1	166	110	....	2	14	20	62	....	48	....	81	....	211

12 Level Cross	**317**	**7**	**1**	....	**3**	**26**	**3**	**1**	**292**	**155**	**1**	**7**	**17**	**35**	**59**	**2**	**49**	**2**	**119**	**7**	**273**
Level Cross ... Sur 12	86	....	....	....	3	....	1	....	82	45	1	....	5	9	16	2	12	2	39	3	83
Rockford ... Sur 22	56	....	....	....	....	....	....	1	55	15	....	....	....	6	10	....	15	....	23	....	54
Siloam ... Sur 26	58	4	1	....	....	10	....	....	53	20	....	4	4	5	4	....	3	....	11	2	25
Stanford ... Sur 27	31	2	....	....	....	....	....	....	33	25	....	2	....	5	8	....	4	....	16	2	35
Stony Knoll ... Sur 28	86	1	....	....	....	16	2	....	69	50	....	1	8	10	21	....	15	....	30	....	76
13 Lewisville	**416**	**10**	**8**	....	**6**	....	**5**	**1**	**422**	**220**	**4**	**4**	**27**	**34**	**96**	**6**	**64**	**12**	**205**	**9**	**426**
Lewisville ... For 26	310	7	7	....	6	....	5	1	312	163	3	2	24	22	71	5	49	10	140	7	304
Union ... For 54	106	3	1	....	....	....	....	....	110	57	1	2	3	12	25	1	15	2	65	2	122
14 Mount Airy: **Central** ... Sur 4	**753**	**16**	**13**	**2**	**16**	....	**2**	**8**	**758**	**300**	**6**	**2**	**95**	**50**	**135**	**5**	**78**	**45**	**160**	**15**	**488**
15 Franklin Heights ... Sur 9	**186**	**2**	**7**	**4**	**2**	....	**1**	....	**196**	**130**	**3**	**2**	**21**	**19**	**25**	**3**	**37**	**14**	**85**	**5**	**188**
16 Rockford Street ... Sur 23	**186**	**2**	....	....	....	....	**1**	**2**	**185**	**65**	....	**1**	**8**	**18**	**10**	**5**	**27**	**15**	**43**	**10**	**128**
17 Salem	**310**	**3**	**7**	**4**	**7**	**20**	**4**	**5**	**288**	**126**	....	**3**	**8**	**30**	**50**	**5**	**38**	....	**69**	....	**192**
Imogene ... Sur 11	31	....	....	....	....	....	2	2	27	16	....	....	....	4	8	....	5	....	14	....	31
Salem ... Sur 24	279	3	7	4	7	20	2	3	261	110	....	3	8	26	42	5	33	....	55	....	161
18 Mount Airy Circuit	**120**	....	....	....	....	....	....	1	**119**	**82**	....	....	....	**11**	**32**	....	**33**	....	**34**	....	**110**
Hatcher's Chapel ... Pat 3	50	....	....	....	....	....	....	1	49	35	....	....	....	4	18	....	15	....	10	....	47
Mt. Herman ... Sur 14	49	....	....	....	....	....	....	....	49	35	....	....	....	4	9	....	10	....	15	....	38
Pleasant View ... Sur 21	21	....	....	....	....	....	....	....	21	12	....	....	....	3	5	....	8	....	9	....	25
19 Mount Pleasant-Tabernacle	**281**	**12**	**7**	**4**	**2**	....	**1**	**3**	**298**	**165**	**4**	**12**	**7**	**27**	**51**	....	**89**	....	**111**	....	**278**
Mount Pleasant ... For 35	209	2	2	3	1	....	1	3	211	115	4	2	7	15	30	....	65	....	100	....	210
Tabernacle ... For 52	72	10	5	1	1	....	....	....	87	50	....	10	....	12	21	....	24	....	11	....	68
20 New Hope Circuit	**261**	**6**	....	**2**	....	....	....	....	**269**	**144**	**1**	....	**2**	**25**	**65**	**21**	**53**	....	**110**	....	**274**
Blackwater ... Sur 2	89	4	....	....	....	....	....	....	93	78	....	....	....	7	28	10	28	....	47	....	120
Bryant Memorial ... Sur 3	40	....	....	....	....	....	....	....	40	11	1	....	2	5	....	1	1	....	13	....	20
New Hope ... Sur 16	70	2	....	2	....	....	....	....	74	34	....	....	....	8	19	6	13	....	36	....	82
Pine Hill ... Sur 20	62	....	....	....	....	....	....	....	62	21	....	....	....	5	18	4	11	....	14	....	52
21 Oak Grove	**152**	**5**	**7**	**5**	**5**	....	**5**	**1**	**158**	**95**	....	**5**	**6**	**16**	**53**	....	**30**	....	**45**	....	**144**
Maple Grove ... Sur 13	37	3	1	1	2	....	2	....	38	40	....	3	....	6	25	....	22	....	23	....	76
Oak Grove ... Sur 17	115	2	6	4	3	....	3	1	120	55	....	2	6	10	28	....	8	....	22	....	68
22 Pilot Mountain ... Sur 19	**238**	....	**4**	....	**1**	....	**2**	**1**	**238**	**126**	**2**	....	**13**	**16**	**24**	....	**29**	....	**53**	....	**122**
23 Pine Grove ... For 45	**351**	**20**	**32**	**22**	**8**	....	**8**	**2**	**407**	**242**	**7**	**14**	**60**	**40**	**144**	**13**	**52**	**7**	**202**	**5**	**463**
24 Pinnacle	**372**	**8**	**3**	**2**	**1**	**2**	**5**	**5**	**372**	**184**	**1**	**8**	**3**	**32**	**84**	**6**	**53**	**2**	**163**	**9**	**349**
Chestnut Grove ... Sto 3	79	....	1	....	1	....	2	2	75	49	....	....	....	8	27	2	17	....	40	1	95
Mt. Zion ... Sto 8	179	....	....	....	....	....	1	....	178	76	....	....	....	15	41	....	18	2	66	7	149
Pinnacle ... Sto 11	114	8	2	2	....	2	2	3	119	59	1	8	3	9	16	4	18	...	57	1	105
25 Rural Hall ... For 47	**241**	**3**	**13**	**3**	**5**	**11**	**3**	**1**	**240**	**140**	**4**	**1**	**26**	**13**	**43**	**9**	**20**	**9**	**128**	**1**	**223**
26 Sedge Garden ... For 48	**602**	**9**	**16**	**3**	**8**	....	**9**	**3**	**610**	**285**	**4**	**7**	**100**	**44**	**175**	**20**	**135**	**14**	**263**	**6**	**657**
27 Shiloh-Olivet	**164**	**5**	**2**	**1**	...	....	....	**3**	**169**	**120**	....	....	....	**16**	**28**	....	**33**	....	**67**	....	**144**
Mt. Olivet ... For 42	86	4	2	....	....	....	....	2	90	60	....	....	....	7	13	....	15	....	32	....	67
Shiloh ... For 50	78	1	....	1	....	....	....	1	79	60	....	....	....	9	15	....	18	....	35	....	77
28 Shoals	**327**	**1**	**2**	**1**	**4**	....	**3**	**3**	**321**	**162**	....	**8**	**9**	**47**	**105**	....	**68**	....	**130**	....	**350**
Fairview ... Sur 7	147	....	1	....	3	....	2	....	143	75	....	3	....	21	57	....	30	....	51	....	159
Pilotview ... Sur 18	47	....	....	....	....	....	....	2	45	12	....	....	4	6	15	....	....	....	20	....	41
Shoals ... Sur 25	68	1	1	....	1	....	1	....	68	15	....	5	4	5	5	....	10	....	24	....	44
Whitaker ... Sur 29	65	....	....	1	....	....	....	1	65	60	....	....	1	15	28	....	28	....	35	....	106
29 Smithtown	**434**	**4**	**6**	**2**	....	**18**	**1**	**3**	**424**	**310**	**1**	**2**	....	**41**	**154**	**20**	**102**	....	**288**	**7**	**612**
Mt. Pleasant ... Yad 14	80	....	1	2	....	5	....	2	76	65	....	....	....	10	45	5	30	....	69	2	161
New Home ... Yad 15	147	1	....	....	....	8	....	1	139	95	1	1	....	10	43	6	17	....	80	1	157
Prospect ... Yad 16	148	1	....	....	....	5	1	....	143	95	....	1	....	9	34	7	30	....	92	1	173
Shady Grove ... Yad 17	59	2	5	....	....	....	....	....	66	55	....	....	....	12	32	2	25	....	47	3	121

List Number	CHARGE AND CHURCH	CHURCH MEMBERSHIP													CHURCH SCHOOL MEMBERSHIP							
		1 Total Full Members Reported Last Year	2 Rec. this year on Profession of Faith or Restored	3 Received by Transfer from Other Methodist Churches	4 Received from Other Denominations	5 Removed by Transfer to Other Methodist Churches	6 Removed by Q. C. Action or Withdrawn	7 Removed by Transfer to Other Denominations	8 Removed by Death	9 Total Full Members	10 Average Attendance at Sunday Morning Worship Service(s)	11 Baptisms—Infants presented by Parents or Guardians	12 Baptisms—All Others, Children, Youth, Adults	13 Preparatory Members Now on Roll (Baptized Children under 16)	16 Total Officers, Teachers and Other Leaders (Do not include in 17-22)	17 Children—(0-11 Years) in Entire Church School (Except Nursery Home Members)	18 Nursery Home Members	19 Youth (12-21 Years) in entire Church School (Except Youth Home and Ext. Members)	20 Youth Home and Extension Members	21 Adults (22 and older) in entire Church School (Except Adult Home and Ext. Members)	22 Adult Home and Extension Members	23 Total Church School Membership (Add Columns 16-22, inclusive)
30	**Stokesburg-Pine Hall**	383	20	4	3	4	2	1	3	400	235	3	11	9	40	77	6	77	8	153	11	372
	Bethesda ... Sto 2	97	....	....	....	....	....	....	....	97	70	1	....	6	10	28	....	16	....	45	....	99
	Pine Hall ... Sto 10	99	1	....	....	....	....	....	2	98	45	....	1	....	10	25	1	10	3	20	4	73
	Stokesburg ... Sto 15	187	19	4	3	4	2	1	1	205	120	2	10	3	20	24	5	51	5	88	7	200
31	**Surry Circuit**	210	1	....	....	10	27	5	3	166	77	....	1	1	14	31	3	27	....	63	2	140
	Epworth ... Car (Va) 1	118	....	....	....	9	....	5	3	101	42	....	....	1	7	15	3	18	....	33	....	76
	Hebron	27	....	....	....	....	27	....	....	....	....	....	....	....	....	....	....	....	....	....	....	....
	Zion ... Sur 31	65	1	....	....	1	....	....	....	65	35	....	1	....	7	16	....	9	....	30	2	64
32	**Virginia Circuit**	168	....	....	....	....	....	....	....	168	112	....	....	3	19	49	3	28	....	38	....	137
	Carter's Chapel ... Pat (Va) 1	54	....	....	....	....	....	....	....	54	43	....	....	....	7	20	1	11	....	12	....	51
	Chestnut Grove ... Pat (Va) 2	48	....	....	....	....	....	....	....	48	32	....	....	....	5	12	1	10	....	11	....	39
	Hunter's Chapel ... Pat (Va) 4	66	....	....	....	....	....	....	....	66	37	....	....	....	7	17	1	7	....	15	....	47
33	Walkertown: **Love's** ... For 27	663	19	5	5	3	....	2	13	674	270	3	15	62	28	164	8	94	19	275	10	598
34	**Morris Chapel** ... For 31	421	5	6	6	1	10	8	2	417	200	2	3	41	31	125	6	69	....	243	....	474
35	**West Forsyth**	338	2	1	5	3	14	....	4	325	145	3	5	28	49	56	....	49	....	154	14	322
	Doubs ... For 16	113	....	1	3	1	....	....	2	114	43	1	....	10	13	13	....	17	....	48	7	98
	Elm Grove ... For 17	136	2	....	1	1	14	....	1	123	56	2	2	13	19	31	....	21	....	64	3	138
	Pleasant Hill ... For 46	89	....	....	1	1	....	....	1	88	46	....	3	5	17	12	....	11	....	42	4	86
36	Winston-Salem: **Ardmore** ... For 3	1752	39	51	10	86	29	37	16	1684	500	28	17	408	169	249	70	188	90	598	75	1439
37	**Burkhead** ... For 8	682	15	41	12	35	....	4	6	705	342	6	2	65	51	96	....	41	....	278	19	485
38	**Centenary** ... For 9	3153	68	64	12	102	....	11	29	3155	800	30	13	604	153	606	101	297	180	763	84	2184
39	**Central Terrace** ... For 10	571	13	20	3	23	....	9	....	575	314	5	11	55	52	151	27	78	12	180	23	523
40	**Children's Home** ... For 12	448	35	5	3	20	....	6	....	465	350	....	32	11	14	157	....	150	20	29	....	370
41	**Crews** ... For 15	456	6	6	3	8	2	6	4	451	260	3	4	53	51	108	....	93	....	200	....	452
42	**Grace-Hiatt Memorial**	219	7	7	2	10	....	4	....	221	140	5	4	52	26	77	6	24	3	63	4	203
	Grace ... For 19	117	5	2	....	8	....	4	....	112	75	2	3	29	16	59	5	12	2	35	4	133
	Hiatt Memorial ... For 23	102	2	5	2	2	....	....	....	109	65	3	1	23	10	18	1	12	1	28	....	70
43	**Green Street** ... For 20	555	5	5	7	21	147	6	8	390	150	6	4	26	19	73	....	58	....	176	....	326
44	**Hanes-Bethel**	396	9	4	2	6	1	3	2	399	155	1	8	....	33	79	....	55	3	140	4	314
	Bethel ... For 4	222	7	4	2	2	....	3	1	229	105	1	6	....	23	43	....	39	2	82	....	189
	Hanes ... For 21	174	2	....	....	4	1	....	1	170	50	....	2	....	10	36	....	16	1	58	4	125
45	**Konnoak Hills** ... For 25	302	2	16	3	19	....	4	....	300	149	6	2	55	37	93	....	50	....	129	....	309
46	**Maple Springs** ... For 29	663	23	31	11	46	....	5	5	672	357	8	6	179	90	245	30	118	15	235	16	749
47	**Marvin** ... For 30	400	7	4	....	4	14	4	2	387	160	4	7	24	38	85	....	43	....	133	7	306

48	Mount Carmel	For 33	439	8	6	4	4	....	15	3	435	206	....	8	11	45	175	11	71	6	201	10	519
49	Mount Pleasant	For 36	363	11	7	9	9	3	....	3	375	115	2	3	14	43	120	14	62	6	137	21	403
50	Mount Tabor	For 37	899	13	5	4	8	5	14	12	882	....	5	....	79	50	168	23	139	49	299	15	743
51	New Hope	For 38	438	20	25	7	8	....	2	1	479	260	5	11	73	50	170	12	96	....	148	6	482
52	Oak Summit	For 40	392	22	2	1	4	....	5	6	402	209	5	17	16	34	112	4	57	3	159	3	372
53	Ogburn Memorial	For 41	361	10	....	....	6	3	1	3	358	175	4	3	39	52	72	12	42	....	168	8	374
54	Oldtown	For 57	60	....	2	....	....	....	....	....	62	45	3	....	40	10	30	6	8	....	22	....	76
55	Pisgah	For 34	300	11	4	3	6	....	2	4	306	103	1	29	43	30	55	17	55	12	118	23	310
56	Trinity	For 53	259	12	11	7	5	....	4	1	279	175	5	7	30	25	115	....	58	....	125	....	323
57	Union Ridge	For 55	328	5	5	....	9	10	2	3	314	155	1	3	30	3	99	10	50	....	134	5	301
58	Wesley Memorial	For 56	387	2	23	6	16	....	6	2	394	201	3	1	89	74	139	6	51	8	146	6	430
	Total		25309	585	556	242	589	357	247	224	25275	11372	216	369	2829	2177	6058	542	3809	610	9399	510	23105

List Number	CHARGE AND CHURCH	CHURCH SCHOOLS: ATTENDANCE: 24 Average Attendance at Sunday School (all ages)	25 Av. Attendance Methodist Sunday Evening Fellowship (all ages)	26 Average Attendance Add'l Sessions—Children	27 Av. Att. MYF Sunday Evening Meetings (include also in col. 25)	28 Av. Attendance Adults in Ch. Sch. Mtgs. other than Sunday School	CHURCH SCHOOLS: ADDITIONAL INFORMATION: 31 Number of Church Schools on Charge	32 Methodist Pupils and Constituents in Vacation Church Schools	33 Church School Members Joining the Church on Profession of Faith	34 No. Classes or Groups in Church School	35 No. of Classes or Groups Using App. Methodist Lesson Materials	36 Church School Offering for World Service and Conf. Benevolences	W.S.C.S. 37 Membership (inc. W.S.C.)	38 Amount Paid for Local Church and Community Work	40 Membership in Methodist Men's Clubs	41 Number "Together" Subscriptions	42 Number of Organized Churches	PROPERTY AND OTHER ASSETS 44 Estimated Value of Church Buildings, Equipment & Land	45 Estimated Value of Parsonages, Furniture, and Land	46 Estimated Value of Other Assets (cash, bonds, other property, etc.)	47 Indebtedness on Items 44, 45, 46	48 Other Indebtedness
1	**Brookstown** ..... For 6	145	....	20	15	48	1	37	3	13	13	....	49	336	....	15	1	79000	25000	....	12500	....
2	**Clemmons-Harmony Grove**	187	....	....	....	48	2	88	4	19	19	526	60	752	....	2	2	90500	16000	5838	19500	....
	Clemmons ..... For 13	112	....	....	....	30	1	36	1	10	10	....	45	217	....	2	1	64500	16000	1500	19500	....
	Harmony Grove ..... For 22	75	....	....	....	18	1	52	3	9	9	526	15	535	....	....	1	26000	....	4338	....	....
3	**Concord-Sharon**	231	125	10	40	10	2	85	18	20	20	2110	69	871	....	30	2	120000	18000	3265	8000	....
	Concord ..... For 14	99	50	....	15	....	1	40	6	8	8	365	26	597	....	10	1	35000	....	....	....	....
	Sharon ..... For 49	132	75	10	25	10	1	45	12	12	12	1745	43	274	....	20	1	85000	18000	3265	8000	....
4	**Danbury**	130	....	....	14	16	1	85	2	9	9	....	20	28	24	3	3	71470	14000	1900	....	2815
	Danbury ..... Sto 4	....	....	....	....	....	....	....	....	....	....	....	....	....	....	....	1	64000	....	....	....	....
	Davis Chapel ..... Sto 5	....	....	....	....	....	....	....	....	....	....	....	....	....	....	....	1	5100	....	....	....	....
	Palmyra ..... Sto 9	130	....	....	14	16	1	85	2	9	9	....	20	28	24	3	1	2370	14000	1900	....	2815
5	**Dobson**	69	....	....	16	....	2	39	....	10	10	....	34	150	....	45	2	130000	12000	....	20436	....
	Beulah ..... Sur 1	21	....	....	9	....	1	14	....	3	3	....	....	....	....	18	1	15000	....	....	....	....
	Dobson ..... Sur 5	48	....	....	7	....	1	25	....	7	7	....	34	150	....	27	1	98000	12000	....	20436	....
6	**East Bend**	348	....	29	37	48	4	216	23	31	24	....	91	454	16	1	4	190000	23000	....	22880	....
	Baltimore ..... Yad 2	125	....	6	10	15	1	60	5	8	5	....	23	84	....	....	1	30500	....	....	....	....
	East Bend ..... Yad 5	100	....	9	12	10	1	67	10	11	11	....	24	163	....	....	1	135000	....	....	22880	....
	Stony Knoll ..... Yad 18	83	....	11	6	13	1	71	5	8	8	....	25	175	16	....	1	17000	....	....	....	....
	Union Hill ..... Yad 20	40	....	3	9	10	1	18	3	4	....	....	19	32	....	....	1	7500	....	....	....	....
7	**Forsyth-Stokes**	223	24	....	21	75	4	105	2	28	28	....	63	1220	7	12	4	153000	15000	745	....	....
	Antioch ..... For 1	47	16	....	15	20	1	34	2	7	7	....	20	363	2	....	1	54000	....	100	....	....
	Bethlehem ..... For 5	65	8	....	6	20	1	31	....	8	8	....	19	80	5	12	1	37500	....	635	....	....
	Forest Chapel ..... Sto 7	38	....	....	....	18	1	....	....	7	7	....	....	....	....	....	1	11500	....	10	....	....
	St. Mark ..... For 51	73	....	....	....	17	1	40	....	6	6	....	24	777	....	....	1	50000	....	....	....	....
8	**Hickory Ridge-Germanton**	189	15	....	15	....	3	159	....	18	18	....	45	243	....	....	3	128500	1000	595	7309	....
	Germanton ..... Sto 74	53	6	....	6	....	1	59	....	6	6	....	....	....	....	....	1	30000	....	175	7309	....
	Hickory Ridge ..... For 24	100	9	....	9	....	1	74	....	9	9	....	45	243	....	....	1	97000	....	360	....	....
	Oak Grove ..... For 39	36	....	....	....	....	1	26	....	3	3	....	....	....	....	....	1	1500	....	60	....	....
9	Kernersville: **Cherry St.-Pine Grove**	177	....	....	28	16	2	114	8	26	26	....	3	383	28	92	2	104000	12000	....	7734	....
	Cherry Street ..... For 11	94	....	....	12	9	1	53	5	12	12	....	2	136	12	78	1	69000	6000	....	....	....
	Pine Grove ..... For 44	83	....	....	16	7	1	61	3	14	14	....	1	247	16	14	1	35000	6000	....	7734	....
10	**Main Street** ..... For 28	175	....	....	35	25	1	77	4	24	24	....	99	1296	27	22	1	390000	25000	....	121000	....
11	**King**	311	55	....	22	....	3	165	6	29	27	....	76	2549	17	2	3	90040	18450	26000	6000	....
	Antioch ..... For 2	89	28	....	12	....	1	46	3	10	10	....	25	189	....	2	1	20700	6150	....	....	....
	Bethel ..... Sto 1	84	27	....	10	....	1	28	....	8	8	....	18	1414	17	....	1	26000	6150	....	....	....
	Trinity ..... Sto 16	138	....	....	....	....	1	91	3	11	9	....	33	946	....	....	1	43340	6150	....	6000	....

12 Level Cross	167	....	....	....	....	5	77	7	26	26	....	45	222	....	17	5	162000	20000	7611	4700	....
Level Cross Sur 12	51	....	....	....	....	1	30	....	8	8	....	....	....	....	....	1	40000	....	....	....	....
Rockford Sur 22	25	....	....	....	....	1	....	....	4	4	....	10	25	....	....	1	8000	....	460	....	....
Siloam Sur 26	16	....	....	....	....	1	8	4	4	4	....	13	107	....	17	1	67000	....	....	1200	....
Stanford Sur 27	25	....	....	....	....	1	3	2	4	4	....	8	....	....	....	1	12000	....	....	3500	....
Stony Knoll Sur 28	50	....	....	....	....	1	36	1	6	6	....	14	90	....	....	1	35000	....	7151	....	....
13 Lewisville	228	87	....	44	43	2	65	8	19	19	....	74	295	....	83	2	155000	18750	11200	....	....
Lewisville For 26	166	59	....	35	26	....	44	6	12	12	....	58	235	....	77	....	140000	18750	8800	....	....
Union For 54	62	28	....	9	17	....	21	2	7	7	....	16	60	....	6	....	15000	....	2400	....	....
14 Mount Airy: **Central** Sur 4	230	125	65	45	50	1	90	12	21	21	....	215	1840	60	6	1	900000	48000	70000	210000	....
15 **Franklin Heights** Sur 9	105	14	13	14	37	1	46	2	9	9	....	46	742	35	2	1	37000	16800	3000	....	....
16 **Rockford Street** Sur 23	58	....	....	....	63	1	24	2	8	8	....	38	1392	35	4	1	100000	15000	200	2473	....
17 **Salem**	117	35	10	24	30	2	65	1	14	14	....	45	925	27	17	2	48500	15000	5046	3000	....
Imogene Sur 11	28	....	....	12	....	1	35	....	4	4	....	....	....	....	12	1	5500	....	....	....	....
Salem Sur 24	89	35	10	12	30	1	50	1	10	10	....	45	925	27	5	1	43000	15000	5046	3000	....
18 **Mount Airy Circuit**	91	....	....	16	....	3	42	....	12	8	....	27	148	....	....	3	33500	6000	....	....	....
Hatcher's Chapel Pat 3	38	....	....	....	....	1	20	....	4	....	....	16	80	....	....	1	12000	2000	....	....	....
Mt. Herman Sur 14	35	....	....	8	....	1	22	....	4	4	....	11	68	....	....	1	13000	2000	....	....	....
Pleasant View Sur 21	18	....	....	8	....	1	....	....	4	4	....	....	....	....	....	1	8500	2000	....	....	....
19 Mount Pleasant-Tabernacle	180	50	....	25	....	2	80	12	14	14	....	52	2892	....	....	....	113000	25000	21000	14156	....
Mount Pleasant For 35	120	50	....	25	....	1	50	2	8	8	....	36	....	....	....	....	68000	12500	21000	....	....
Tabernacle For 52	60	....	....	....	....	1	30	10	6	6	....	16	....	....	....	....	45000	12500	....	14156	....
20 New Hope Circuit	173	20	....	20	....	4	155	....	11	11	....	....	165	....	....	4	....	72000	25000	....	....
Blackwater Sur 2	85	20	....	20	....	1	95	....	4	4	....	....	40	....	....	1	....	22000	6000	....	....
Bryant Memorial Sur 3	10	....	....	....	....	1	....	....	1	1	....	....	....	....	....	1	....	22000	7000	....	....
New Hope Sur 16	48	....	....	....	....	1	60	....	3	3	....	....	100	....	....	1	....	22000	8000	....	....
Pine Hill Sur 20	30	....	....	....	....	1	....	....	3	3	....	....	23	....	....	1	....	6000	4000	....	....
21 Oak Grove	73	....	....	....	....	2	37	3	10	10	....	68	439	....	23	2	37000	20500	....	5100	....
Maple Grove Sur 13	33	....	....	....	....	1	25	3	5	5	....	28	114	....	21	1	10000	....	....	1700	....
Oak Grove Sur 17	40	....	....	....	....	1	12	....	5	5	....	40	325	....	2	1	27000	20500	....	3400	....
22 Pilot Mountain Sur 19	65	18	....	35	10	1	24	....	9	9	....	41	204	....	8	1	145000	30000	10000	....	....
23 Pine Grove For 45	274	30	....	25	....	1	135	13	17	17	....	49	276	....	1	1	66000	12500	28000	....	....
24 Pinnacle	181	16	....	16	....	3	64	7	20	20	....	56	646	....	25	3	151000	15000	....	40000	....
Chestnut Grove Sto 3	51	....	....	....	....	1	35	....	5	5	....	21	153	....	11	1	20000	....	....	....	....
Mt. Zion Sto 8	72	....	....	....	....	1	....	....	8	8	....	14	26	....	14	1	55000	....	....	....	....
Pinnacle Sto 11	58	....	....	....	....	1	29	7	7	7	....	21	467	....	....	1	76000	....	....	40000	....
25 Rural Hall For 47	130	90	....	15	....	1	44	3	9	9	....	60	905	....	27	....	90000	13000	19000	....	....
26 Sedge Garden For 48	378	....	....	45	42	1	179	9	25	25	....	85	1257	83	4	1	260000	28000	40000	240000	....
27 Shiloh-Olivet	105	....	....	20	....	2	....	5	10	10	....	....	....	....	11	2	43500	20000	500	2000	....
Mt. Olivet For 42	55	....	....	....	....	1	....	4	5	5	....	....	....	....	....	1	16000	20000	500	2000	....
Shiloh For 50	50	....	....	20	....	1	....	1	5	5	....	....	....	....	11	1	27500	....	....	....	....
28 Shoals	176	....	....	25	....	4	106	....	24	24	....	37	406	....	2	4	92000	10000	....	....	....
Fairview Sur 7	75	....	....	....	....	1	32	....	8	8	....	12	74	....	1	1	20000	2500	....	....	....
Pilotview Sur 18	25	....	....	15	....	1	8	....	4	4	....	....	....	....	....	1	15000	2500	....	....	....
Shoals Sur 25	15	....	....	....	....	1	10	....	5	5	....	11	39	....	....	1	17000	2500	....	....	....
Whitaker Sur 29	61	....	....	10	....	1	56	....	7	7	....	14	293	....	1	1	40000	2500	....	....	....
29 Smithtown	420	....	30	65	50	4	132	....	27	22	104	98	107	53	....	4	165100	28000	....	21800	....
Mt. Pleasant Yad 14	95	....	....	15	....	1	41	....	8	4	22	21	30	23	....	1	39000	....	....	....	....
New Home Yad 15	105	....	15	15	50	1	30	....	6	6	12	25	27	....	....	1	41200	....	....	1800	....
Prospect Yad 16	125	....	15	20	....	1	26	....	9	9	55	42	50	30	....	1	55600	....	....	....	....
Shady Grove Yad 17	95	....	....	15	....	1	35	....	4	3	15	10	....	....	....	1	29300	....	....	20000	....

List Number	CHARGE AND CHURCH	CHURCH SCHOOLS: ATTENDANCE: 24 Average Attendance at Sunday School (all ages)	25 Av. Attendance Methodist Sunday Evening Fellowship (all ages)	26 Average Attendance Add'l Sessions—Children	27 Av. Att. MYF Sunday Evening Meetings (include also in col. 25)	28 Av. Attendance Adults in Ch. Sch. Mtgs. other than Sunday School	CHURCH SCHOOLS: ADDITIONAL INFORMATION: 31 Number of Church Schools on Charge	32 Methodist Pupils and Constituents in Vacation Church Schools	33 Church School Members Joining the Church on Profession of Faith	34 No. Classes or Groups in Church School	35 No. of Classes or Groups Using App. Methodist Lesson Materials	36 Church School Offering for World Service and Conf. Benevolences	W.S.C.S. 37 Membership (inc. W.S.C.)	38 Amount Paid for Local Church and Community Work	40 Membership in Methodist Men's Clubs	41 Number "Together" Subscriptions	42 Number of Organized Churches	PROPERTY AND OTHER ASSETS 44 Estimated Value of Church Buildings, Equipment & Land	45 Estimated Value of Parsonages, Furniture, and Land	46 Estimated Value of Other Assets (cash, bonds, other property, etc.)	47 Indebtedness on Items 44, 45, 46	48 Other Indebtedness
30	**Stokesburg-Pine Hall**	210	....	38	25	35	3	118	20	19	19	297	100	1049	46	63	3	149375	23500	2800	30426	....
	Bethesda ... Sto 2	80	....	38	....	....	1	38	....	7	7	297	13	435	....	23	1	21875	....	....	....	....
	Pine Hall ... Sto 10	40	....	....	10	10	1	45	1	4	4	....	23	119	....	....	1	....	....	2800	30426	....
	Stokesburg ... Sto 15	90	....	....	25	25	1	35	19	8	8	....	64	495	46	40	1	....	23500	....	....	....
31	**Surry Circuit**	70	....	....	....	....	2	69	1	11	11	....	26	325	....	....	2	31500	....	6200	....	....
	Epworth ... Car (Va) 1	32	....	....	....	....	1	35	....	5	5	....	12	265	....	....	1	17000	....	3000	....	....
	Hebron	....	....	....	....	....	....	....	....	....	....	....	....	....	....	....	....	....	....	....	....	....
	Zion ... Sur 31	38	....	....	....	....	1	34	1	6	6	....	14	60	....	....	1	14500	....	3200	....	....
32	**Virginia Circuit**	107	21	....	25	....	3	67	....	12	8	....	....	617	....	....	3	26000	15000	....	....	....
	Carter's Chapel ... Pat (Va) 1	40	....	....	25	....	1	35	....	4	4	....	....	254	....	....	1	7500	....	....	....	....
	Chestnut Grove ... Pat (Va) 2	32	....	....	....	....	1	10	....	4	....	....	....	162	....	....	1	9000	....	....	....	....
	Hunter's Chapel ... Pat (Va) 4	35	21	....	....	....	1	22	....	4	4	....	....	201	....	....	1	9500	....	....	....	....
33	Walkertown: **Love's** ... For 27	330	125	34	35	....	1	85	14	23	23	....	104	692	138	30	1	250000	27261	66337	4000	....
34	**Morris Chapel** ... For 31	283	....	50	22	85	1	110	5	22	22	....	68	679	88	22	1	121000	45000	12000	18807	....
35	**West Forsyth**	175	21	....	26	83	3	142	5	22	22	....	59	1861	....	....	3	217000	12600	1600	32506	1700
	Doubs ... For 16	40	9	....	11	....	1	40	3	7	7	....	13	125	....	....	1	72000	4200	1600	....	1700
	Elm Grove ... For 17	90	7	....	7	....	1	47	2	8	8	....	26	1388	....	....	1	80000	4200	....	32506	....
	Pleasant Hill ... For 46	45	5	....	8	....	1	55	....	7	7	....	20	348	....	....	1	65000	4200	....	....	....
36	Winston-Salem: **Ardmore** ... For 3	850	65	....	65	....	1	118	39	31	31	1600	268	1555	60	98	1	726765	24500	118000	215400	....
37	**Burkhead** ... For 8	281	....	50	30	282	1	35	15	15	15	....	112	2856	100	9	1	375000	26500	....	280000	....
38	**Centenary** ... For 9	912	....	....	....	....	1	153	57	43	43	1500	716	1187	....	56	1	2934650	100000	130000	344000	....
39	**Central Terrace** ... For 10	302	28	19	28	31	1	97	10	21	21	....	84	390	38	6	1	312000	18000	16500	38250	....
40	**Children's Home** ... For 12	352	....	60	120	....	1	....	32	14	14	....	39	63	....	5	1	400000	17000	....	....	....
41	**Crews** ... For 15	264	28	75	28	20	1	83	2	20	20	....	75	251	32	5	1	161500	20500	....	7748	....
42	**Grace-Hiatt Memorial**	138	20	....	14	....	2	72	6	15	15	....	36	448	32	2	2	115500	15000	3500	18743	....
	Grace ... For 19	90	20	....	6	....	1	27	5	9	9	....	12	176	20	2	1	64000	15000	....	5280	....
	Hiatt Memorial ... For 23	48	....	....	8	....	1	45	1	6	6	....	24	272	12	....	1	51500	....	3500	13463	....
43	**Green Street** ... For 20	151	65	....	14	....	1	45	5	13	13	....	78	835	42	1	1	289500	22000	....	13900	....
44	**Hanes-Bethel**	203	....	....	18	13	2	123	9	19	16	....	68	2121	....	2	2	142000	20600	29976	42498	....
	Bethel ... For 4	122	....	....	15	5	1	83	7	11	8	....	45	1221	....	....	1	85000	....	6976	35000	....
	Hanes ... For 21	81	....	....	3	8	1	40	2	8	8	....	23	900	....	2	1	57000	20600	23000	7498	....
45	**Konnoak Hills** ... For 25	163	....	....	28	....	1	72	....	18	18	....	62	47	21	3	1	165000	20000	....	43000	....
46	**Maple Springs** ... For 29	321	....	60	35	85	1	101	23	23	21	....	117	1253	40	19	1	420000	40000	11000	44696	....
47	**Marvin** ... For 30	148	....	16	6	45	1	74	7	14	14	....	91	223	54	4	1	225000	32000	587	63642	....

48	Mount Carmel	For 33	223	60	48	36	40	1	112	8	23	23	....	50	187	....	....	1	152000	18000	....	....	....
49	Mount Pleasant	For 36	186	....	....	16	139	1	150	11	17	17	....	52	807	....	12	1	161215	25000	....	17724	....
50	Mount Tabor	For 37	330	....	16	45	....	1	97	13	26	26	....	115	2197	16	2	1	294000	40000	2700	94000	....
51	New Hope	For 38	254	....	25	25	....	1	154	19	17	17	....	79	170	32	35	1	150000	15000	....	51781	....
52	Oak Summit	For 40	201	64	....	16	....	1	61	22	18	18	....	66	439	30	1	1	143000	20000	600	4000	....
53	Ogburn Memorial	For 41	185	120	....	19	....	1	76	6	15	15	4900	81	2677	....	12	1	125000	15000	24900	11400	....
54	Oldtown	For 57	50	50	....	....	....	1	35	....	6	6	....	20	247	20	1	1	38000	18000	....	8500	....
55	Pisgah	For 34	137	....	....	14	18	1	46	8	14	14	....	44	397	44	1	1	101500	18500	....	2000	....
56	Trinity	For 53	152	20	....	33	35	1	100	10	11	11	....	44	152	....	3	1	180000	12000	....	55000	....
57	Union Ridge	For 55	170	....	....	20	....	1	87	3	17	17	....	52	167	31	5	1	185000	12000	....	2600	....
58	Wesley Memorial	For 56	255	....	25	25	27	1	80	....	19	19	191	65	451	33	10	1	160000	25000	34000	5680	....
	District Property		....	....	....	....	....	....	....	....	....	....	....	....	....	....	....	....	....	....	30000	30000	....	....
	Total		12739	1391	693	1445	1549	103	5117	504	1050	1023	11228	4416	45488	1309	861	102	12896615	1320961	769600	2218889	4515

List Number	CHARGE AND CHURCH	LOCAL CHURCH EXP.				MINISTERIAL SUPPORT														BENEVOLENCES		
		51 Paid on Principal and Interest on Old Indebtedness, Loans, Mortgages, Etc.	52 Paid for Buildings and Improvements (Not Inc. Loans, Mortgages, Etc.)	53 Paid for Church School Lesson Materials, Supplies, Administration, etc.	54 Paid Other Current Expenses, Etc.	55a Pastor's Salary Claim	56c Total Paid Pastor and Associate(s)	57c Total Travel Allowance Paid	58c Total Utilities Paid	59a Dist. Superintendent's Fund—Apportioned	59b Dist. Superintendent's Fund—Paid	60a Episcopal Fund—Apportioned	60b Episcopal Fund—Paid	61a Conference Claimants' Fund—Apportioned	61b Conference Claimants' Fund—Paid	62a Minimum Salary Fund—Apportioned	62b Minimum Salary Fund—Paid	66 Jurisdictional, Area, Conf. and District Administration Funds Paid	67 Interdenominational Cooperation Fund Paid	72a World Service and Conf. Benevolences Apportioned	72b World Service and Conf. Benevolences Accepted	72c World Service and Conf. Benevolences Paid
1	**Brookstown** For 6	3000	....	992	5782	4700	5000	500	....	141	141	59	59	537	537	143	143	108	....	908	908	908
2	**Clemmons-Harmony Grove**	10370	3324	1139	2500	3950	3621	....	....	127	127	53	53	484	484	129	129	78	....	826	826	856
	Clemmons For 13	10338	2022	627	2046	....	1605	....	....	....	65	....	27	....	247	....	66	40	....	....	....	417
	Harmony Grove For 22	32	1302	512	454	....	2016	....	....	....	62	....	26	....	237	....	63	38	....	....	....	439
3	**Concord-Sharon**	2597	2012	1112	7626	4400	4534	....	....	140	140	58	58	533	533	142	142	....	....	892	892	892
	Concord For 14	1703	12	512	1629	....	1934	....	....	....	62	....	26	....	237	....	63	....	....	....	....	409
	Sharon For 49	894	2000	600	5997	....	2600	....	....	....	78	....	32	....	296	....	79	....	....	....	....	483
4	**Danbury**	....	95	320	633	4400	4400	....	....	85	85	36	36	324	324	86	86	....	....	547	547	547
	Danbury Sto 4	....	95	....	230	....	792	....	....	....	15	....	6	....	58	....	15	....	....	....	....	99
	Davis Chapel Sto 5	....	....	20	13	....	308	....	....	....	6	....	3	....	23	....	6	....	....	....	....	38
	Palmyra Sto 9	....	....	300	390	....	3300	....	....	....	64	....	27	....	243	....	65	....	....	....	....	410
5	**Dobson**	3544	380	346	2012	5500	5500	....	....	103	103	43	43	394	394	105	105	102	....	665	665	665
	Beulah Sur 1	....	380	71	142	....	700	....	....	....	12	....	6	....	49	....	17	6	....	....	....	99
	Dobson Sur 5	3544	....	275	1870	....	4800	....	....	....	91	....	37	....	345	....	88	96	....	....	....	566
6	**East Bend**	5699	328	1156	3366	4600	4725	....	....	164	164	68	68	627	627	167	167	105	....	1059	1059	1059
	Baltimore Yad 2	....	108	348	668	....	1472	....	....	....	53	....	22	....	201	....	53	34	....	....	....	339
	East Bend Yad 5	5699	27	523	864	....	1357	....	....	....	48	....	20	....	184	....	49	31	....	....	....	312
	Stony Knoll Yad 18	....	193	185	1069	....	1413	....	....	....	46	....	19	....	176	....	47	29	....	....	....	297
	Union Hill Yad 20	....	....	100	225	....	483	....	....	....	17	....	7	....	66	....	18	11	....	....	....	111
7	**Forsyth-Stokes**	798	540	1227	3425	4430	4434	400	....	155	155	65	65	591	591	158	158	108	....	998	998	998
	Antioch For 1	....	....	325	935	....	1300	100	....	....	43	....	18	....	165	....	44	33	....	....	....	297
	Bethlehem For 5	798	....	437	982	....	1550	100	....	....	53	....	22	....	200	....	53	38	....	....	....	337
	Forest Chapel Sto 7	....	....	180	635	....	584	100	....	....	25	....	11	....	96	....	26	12	....	....	....	162
	St. Mark For 51	....	540	285	873	....	1000	100	....	....	34	....	14	....	130	....	35	25	....	....	....	220
8	**Hickory Ridge-Germanton**	2821	624	906	3106	3700	3850	550	390	141	141	59	59	537	537	143	143	86	....	908	908	908
	Germanton Sto 74	2821	581	293	472	....	900	....	130	....	28	....	12	....	108	....	29	18	....	....	....	180
	Hickory Ridge For 24	....	....	519	2460	....	2350	450	260	....	94	....	39	....	358	....	95	57	....	....	....	606
	Oak Grove For 39	....	43	94	174	....	600	100	....	....	19	....	8	....	71	....	19	11	....	....	....	122
9	Kernersville: **Cherry St.-Pine Grove**	1740	1136	957	1377	5400	5400	....	....	160	160	66	66	609	609	162	162	110	....	1028	1028	1028
	Cherry Street For 11	1740	456	423	628	....	2700	....	....	....	80	....	33	....	304	....	81	55	....	....	....	514
	Pine Grove For 44	....	680	534	749	....	2700	....	....	....	80	....	33	....	305	....	81	55	....	....	....	514
10	**Main Street** For 28	17218	2329	1050	6540	6500	6500	....	....	276	276	115	115	1057	1057	282	282	129	....	1785	1785	1785
11	**King**	3650	1200	1051	2064	4300	4300	700	300	174	174	72	72	663	663	177	177	100	....	1119	1119	1119
	Antioch For 2	....	....	360	562	....	1433	233	100	....	65	....	23	....	209	....	66	33	....	....	....	353
	Bethel Sto 1	....	....	310	853	....	1433	234	100	....	55	....	27	....	209	....	56	33	....	....	....	413
	Trinity Sto 16	3650	1200	381	649	....	1434	233	100	....	54	....	22	....	245	....	55	34	....	....	....	353

12 Level Cross		1250	1200	625	748	4150	4150	....	550	122	122	51	51	466	466	124	124	83	....	786	786	786
Level Cross	Sur 12	....	....	200	210	....	1112	....	175	....	30	....	13	....	117	....	42	21	....	....	....	197
Rockford	Sur 22	....	....	75	120	....	477	....	75	....	15	....	6	....	65	....	17	12	....	....	....	108
Siloam	Sur 26	700	....	125	161	....	1204	....	25	....	36	....	13	....	139	....	39	25	....	....	....	247
Stanford	Sur 27	550	1000	75	95	....	311	....	125	....	12	....	6	....	37	....	8	6	....	....	....	52
Stony Knoll	Sur 28	....	200	150	162	....	1046	....	150	....	29	....	13	....	108	....	28	19	....	....	....	182
13 Lewisville		....	3075	1908	1450	5400	6700	....	....	225	225	94	94	860	860	229	229	....	....	1452	1452	1452
Lewisville	For 26	....	2600	1515	945	....	5200	....	....	....	156	....	74	....	672	....	180	....	....	....	....	1140
Union	For 54	....	475	393	505	....	1500	....	....	....	69	....	20	....	188	....	49	....	....	....	....	312
14 Mount Airy: **Central**	Sur 4	....	448604	8989	14067	9800	9800	....	....	756	746	311	311	2847	2847	760	760	195	....	4809	4809	4810
15 Franklin Heights	Sur 9	....	....	420	1246	3350	3350	1150	....	103	103	43	43	394	394	105	105	84	....	665	665	665
16 Rockford Street	Sur 23	872	151	438	1689	4700	4700	300	....	141	141	59	59	537	537	143	143	113	....	908	908	908
17 Salem		....	1138	520	2410	4530	4500	500	....	132	126	55	53	506	505	133	128	108	....	852	852	813
Imogene	Sur 11	....	....	40	141	....	500	....	....	....	10	....	4	....	40	....	9	8	....	....	....	66
Salem	Sur 24	....	1138	480	2269	....	4000	500	....	....	116	....	49	....	465	....	119	100	....	....	....	747
18 Mount Airy Circuit		....	....	163	473	1200	1200	....	....	42	42	18	18	161	161	43	43	30	....	273	273	273
Hatcher's Chapel	Pat 3	....	....	68	313	....	440	....	....	....	16	....	7	....	60	....	19	12	....	....	....	108
Mt. Herman	Sur 14	....	....	70	76	....	500	....	....	....	16	....	7	....	60	....	19	12	....	....	....	108
Pleasant View	Sur 21	....	....	25	84	....	260	....	....	....	10	....	4	....	41	....	5	6	....	....	....	57
19 Mount Pleasant-Tabernacle		1844	9224	566	3011	3850	3650	800	....	122	122	51	51	466	466	124	124	91	....	786	786	786
Mount Pleasant	For 35	....	....	314	2072	....	2675	440	....	....	88	....	37	....	338	....	90	66	....	....	....	570
Tabernacle	For 52	1844	9224	252	939	....	975	360	....	....	34	....	14	....	128	....	34	25	....	....	....	216
20 New Hope Circuit		....	2175	348	442	2200	2200	....	....	70	63	29	26	269	269	72	64	49	....	453	453	408
Blackwater	Sur 2	....	1600	160	132	....	450	....	....	....	20	....	8	....	75	....	20	13	....	....	....	127
Bryant Memorial	Sur 3	....	75	13	100	....	500	....	....	....	13	....	6	....	51	....	14	9	....	....	....	86
New Hope	Sur 16	....	500	125	125	....	900	....	....	....	15	....	6	....	86	....	15	16	....	....	....	100
Pine Hill	Sur 20	....	....	50	85	....	350	....	....	....	15	....	6	....	57	....	15	11	....	....	....	95
21 Oak Grove		600	1840	472	1353	1740	2940	....	....	60	60	25	25	229	229	60	60	60	....	387	387	387
Maple Grove	Sur 13	....	1000	172	255	....	540	....	....	....	13	....	6	....	50	....	13	14	....	....	....	83
Oak Grove	Sur 17	600	840	300	1098	....	2400	....	....	....	47	....	19	....	179	....	47	46	....	....	....	304
22 Pilot Mountain	Sur 19	6000	11400	560	1980	5000	6000	1000	....	188	188	78	78	716	716	191	191	125	....	1211	1211	1211
23 Pine Grove	For 45	....	2302	1331	3899	5800	5800	....	....	151	151	63	63	577	577	154	154	105	....	973	973	973
24 Pinnacle		....	18548	830	2822	4900	4900	....	....	141	141	59	59	537	537	143	143	104	....	908	908	908
Chestnut Grove	Sto 3	....	9	343	567	....	1372	....	....	....	39	....	17	....	151	....	39	30	....	....	....	254
Mt. Zion	Sto 8	....	408	263	1176	....	1764	....	....	....	51	....	21	....	193	....	52	37	....	....	....	327
Pinnacle	Sto 11	....	18131	224	1079	....	1764	....	....	....	51	....	21	....	193	....	52	37	....	....	....	327
25 Rural Hall	For 47	....	....	1531	2052	5500	4900	600	....	150	150	63	63	573	573	153	153	113	....	967	967	967
26 Sedge Garden	For 48	....	13957	1557	6824	7200	7200	....	....	282	282	117	117	1074	1074	287	287	175	....	1815	1815	1815
27 Shiloh-Olivet		900	150	316	450	2750	2750	....	....	89	89	37	37	340	340	91	91	....	....	575	575	575
Mt. Olivet	For 42	900	....	123	225	....	1100	....	....	....	36	....	15	....	136	....	37	....	....	....	....	230
Shiloh	For 50	....	150	193	225	....	1650	....	....	....	53	....	22	....	204	....	54	....	....	....	....	345
28 Shoals		....	2347	917	1223	4300	4300	....	....	99	99	41	41	376	376	100	100	....	....	635	635	635
Fairview	Sur 7	....	1287	376	482	....	1892	....	....	....	44	....	18	....	165	....	44	....	....	....	....	279
Pilotview	Sur 18	....	....	130	134	....	516	....	....	....	11	....	5	....	45	....	12	....	....	....	....	76
Shoals	Sur 25	....	....	96	127	....	602	....	....	....	14	....	6	....	53	....	14	....	....	....	....	89
Whitaker	Sur 29	....	1060	315	480	....	1290	....	....	....	30	....	12	....	113	....	30	....	....	....	....	191
29 Smithtown		260	13500	850	500	4400	4400	300	300	150	150	63	63	573	573	153	153	95	....	967	967	967
Mt. Pleasant	Yad 14	....	2500	250	....	....	810	55	55	....	28	....	11	....	105	....	28	18	....	....	....	178
New Home	Yad 15	....	1000	200	....	....	1487	101	101	....	51	....	21	....	194	....	52	32	....	....	....	327
Prospect	Yad 16	....	2500	250	....	....	1496	102	102	....	51	....	22	....	195	....	52	32	....	....	....	329
Shady Grove	Yad 17	260	7500	150	500	....	607	42	42	....	20	....	9	....	79	....	20	13	....	....	....	133

WINSTON-SALEM DISTRICT—Table 2-A (Continued)

Last Number	CHARGE AND CHURCH	LOCAL CHURCH EXP.				MINISTERIAL SUPPORT												66	67	BENEVOLENCES		
		51 Paid on Principal and Interest on Old Indebtedness, Loans, Mortgages, Etc.	52 Paid for Buildings and Improvements (Not Inc. Loans, Mortgages, Etc.)	53 Paid for Church School Lesson Materials, Supplies, Administration, etc.	54 Paid Other Current Expenses, Etc.	55a Pastor's Salary Claim	56c Total Paid Pastor and Associate(s)	57c Total Travel Allowance Paid	58c Total Utilities Paid	59a Dist. Superintendent's Fund—Apportioned	59b Dist. Superintendent's Fund—Paid	60a Episcopal Fund—Apportioned	60b Episcopal Fund—Paid	61a Conference Claimants' Fund—Apportioned	61b Conference Claimants' Fund—Paid	62a Minimum Salary Fund—Apportioned	62b Minimum Salary Fund—Paid	Jurisdictional, Area, Conf. and District Administration Funds Paid	Interdenominational Co-operation Fund Paid	72a World Service and Conf. Benevolences Apportioned	72b World Service and Conf. Benevolences Accepted	72c World Service and Conf. Benevolences Paid
30	**Stokesburg-Pine Hall**	4253	1368	1198	2699	5900	5721	749	225	176	194	73	81	668	745	178	196	551	....	1129	1129	1259
	Bethesda ... Sto 2	110	284	536	218	....	1320	50	225	....	47	....	20	....	179	....	48	403	....	....	....	303
	Pine Hall ... Sto 10	....	200	92	352	....	1467	233	....	....	52	....	22	....	196	....	53	49	....	....	....	332
	Stokesburg ... Sto 15	4143	884	570	2129	....	2934	466	....	....	95	....	39	....	370	....	97	99	....	....	....	624
31	**Surry Circuit**	....	....	168	197	2100	2100	....	....	47	47	22	22	191	191	68	68	65	....	383	383	383
	Epworth ... Car (Va) 1	....	....	77	126	....	1200	....	....	....	28	....	13	....	111	....	38	37	....	....	....	223
	Hebron	....	....	....	....	....	....	....	....	....	....	....	....	....	....	....	....	....	....	....	....	....
	Zion ... Sur 31	....	....	91	71	....	900	....	....	....	19	....	9	....	80	....	30	28	....	....	....	160
32	**Virginia Circuit**	....	1510	155	412	1400	1400	....	....	47	47	20	20	179	179	48	48	....	....	303	303	303
	Carter's Chapel ... Pat (Va) 1	....	1455	58	160	....	500	....	....	....	17	....	7	....	65	....	17	....	....	....	....	110
	Chestnut Grove ... Pat (Va) 2	....	20	40	144	....	400	....	....	....	14	....	5	....	49	....	14	....	....	....	....	83
	Hunter's Chapel ... Pat (Va) 4	....	35	57	108	....	500	....	....	....	16	....	8	....	65	....	17	....	....	....	....	110
33	Walkertown: **Love's** ... For 27	....	5199	1759	13965	7250	7250	950	....	375	375	156	156	1433	1433	382	382	154	29	2421	2421	2421
34	**Morris Chapel** ... For 31	4560	17704	1696	7765	6000	6000	800	250	276	276	115	115	1057	1057	282	282	148	....	1785	1785	1785
35	**West Forsyth**	2722	2692	935	2580	4000	4000	1280	....	164	164	68	68	627	627	167	167	111	....	1059	1059	1059
	Doubs ... For 16	....	1377	297	965	....	1500	415	....	....	62	....	26	....	235	....	63	42	....	....	....	397
	Elm Grove ... For 17	....	....	384	1017	....	1500	415	....	....	62	....	25	....	235	....	62	43	....	....	....	397
	Pleasant Hill ... For 46	2722	1515	254	598	....	1000	450	....	....	40	....	17	....	157	....	42	26	....	....	....	265
36	Winston-Salem: **Ardmore** ... For 3	50900	18995	12599	23826	9300	9300	....	219	982	982	409	409	3748	3748	1000	1000	213	....	6329	6329	6329
37	**Burkhead** ... For 8	2663	870	1762	10541	7500	7500	....	....	375	375	156	156	1433	1433	382	382	313	....	2421	2421	2421
38	**Centenary** ... For 9	49932	9652	31897	106873	15000	33729	1500	1973	3022	3022	1259	1259	11533	11533	3077	3077	412	....	19479	19479	19479
39	**Central Terrace** ... For 10	10500	500	1400	8109	6900	6900	....	600	337	337	141	141	1290	1290	344	344	160	....	2178	2178	2178
40	**Children's Home** ... For 12	....	....	808	....	6408	6400	200	1500	127	127	53	53	484	484	129	129	150	....	817	817	817
41	**Crews** ... For 15	4282	313	1160	7397	5200	5200	1100	....	225	225	94	94	860	860	229	229	123	....	1452	1452	1452
42	**Grace-Hiatt Memorial**	6069	1344	662	3086	4400	4400	....	....	122	122	51	51	406	466	124	124	....	....	786	786	785
	Grace ... For 19	2371	514	425	2232	....	2900	....	....	....	84	....	35	....	322	....	86	....	....	....	....	544
	Hiatt Memorial ... For 23	3698	830	237	854	....	1500	....	....	....	38	....	16	....	144	....	38	....	....	....	....	241
43	**Green Street** ... For 20	7325	....	602	8942	7700	7700	....	....	290	291	121	121	1111	1110	296	297	193	....	1875	1875	1875
44	**Hanes-Bethel**	1024	13285	1659	2598	5200	5200	....	35	183	183	76	76	698	698	186	186	128	....	1180	1180	1180
	Bethel ... For 4	....	12938	1084	1413	....	2600	....	....	....	92	....	38	....	349	....	93	64	....	....	....	590
	Hanes ... For 21	1024	347	575	1185	....	2600	....	35	....	91	....	38	....	349	....	93	64	....	....	....	590
45	**Konnoak Hills** ... For 25	7256	600	2298	2530	4250	5300	....	....	160	160	66	66	609	609	162	162	118	....	1028	1028	1028
46	**Maple Springs** ... For 29	9754	6165	5963	17521	6700	6700	....	1000	427	427	178	178	1630	1630	435	435	160	....	2752	2752	2752
47	**Marvin** ... For 30	6684	5170	1342	5725	6000	6000	....	500	230	230	96	96	877	877	234	234	140	....	1482	1482	1482

48	Mount Carmel	For 33	13500	640	1042	2449	4400	4500	1200	....	174	174	72	72	663	663	177	177	108	....	1119	1119	1119
49	Mount Pleasant	For 36	2160	300	1000	3100	4800	4800	1000	....	178	178	74	74	680	680	182	182	120	....	1150	1150	1150
50	Mount Tabor	For 37	11023	540	7063	12929	7700	7600	400	....	455	455	190	190	1737	1737	463	463	....	....	2934	2934	2934
51	New Hope	For 38	8938	789	1675	6805	6000	6000	....	....	240	239	100	100	913	914	244	243	120	....	1541	1541	1542
52	Oak Summit	For 40	1133	985	1300	5074	6300	6300	....	....	230	230	96	96	877	877	234	234	135	....	1482	1482	1482
53	Ogburn Memorial	For 41	1200	955	1390	6799	6000	6000	....	31	230	230	96	96	877	877	234	234	130	....	1482	1482	1482
54	Oldtown	For 57	882	200	197	296	4500	4500	....	....	19	19	8	8	72	72	19	19	....	....	120	120	120
55	Pisgah	For 34	4091	1111	858	2945	3900	3900	1000	300	141	141	59	59	537	537	143	143	....	....	908	908	908
56	Trinity	For 53	7620	250	1075	2619	6120	6120	....	....	183	183	76	76	698	698	186	186	125	....	1180	1180	1180
57	Union Ridge	For 55	6390	250	1126	6580	4900	4900	800	....	197	197	82	82	752	752	201	201	118	....	1270	1270	1270
58	Wesley Memorial	For 56	1138	50	1907	6226	5200	5200	600	....	188	188	73	78	716	716	191	191	115	....	1211	1211	1211
	Total		289162	633416	119293	365658	303678	326324	18379	8173	14489	14484	6036	6039	55273	55349	14756	14763	6566	29	93413	93413	93490

WINSTON-SALEM DISTRICT—Table 2-B

List Number	CHARGE AND CHURCH	BENEVOLENCES								OTHER CONFERENCE BENEVOLENCES												99
		73 World Service Special Gifts	74 General Advance Specials	75 One Great Hour of Sharing	76 Fellowship of Suffering and Service	77 Television-Radio Ministry Fund	78 Methodist Student Day	79 Methodist Youth Fund	80 Race Relations Sunday	83 Christian Education Sunday	84 Operational Expenses: Colleges, Universities, Seminaries	85 Operational Expenses: Wesley Foundations	86 Capital Expenditures: Colleges, Universities, Seminaries and Wesley Foundations	88 Conference Advance Specials	89 Hospitals	90 Homes for Children, Youth and the Aged	91 Commitment Day	92 Methodist Builders Club	93 District Missions	94 All Other Benevolences	95 WSCS (Includ. WSG), Cash Sent to District or Conference Treas.	Grand Total Paid (Add Cols. 51-95 Using PAID items only.)
1	**Brookstown** ..... For 6	....	58	50	44	15	7	25	10	15	635	60	....	150	34	503	8	195	235	623	415	20252
2	**Clemmons-Harmony Grove**	....	90	....	....	....	....	....	....	....	572	15	....	68	31	452	7	290	270	600	217	25293
	Clemmons ..... For 13	....	90	....	....	....	....	....	....	....	292	15	....	25	16	231	4	235	156	200	133	18897
	Harmony Grove ..... For 22	....	....	....	....	....	....	....	....	....	280	....	....	43	15	221	3	55	114	400	84	6396
3	**Concord-Sharon**	....	1200	41	....	....	7	90	10	15	630	50	....	300	34	500	8	160	356	547	665	24259
	Concord ..... For 14	....	500	....	....	....	3	....	5	7	280	25	....	25	14	221	3	70	161	97	200	8198
	Sharon ..... For 49	....	700	....	....	....	4	90	5	8	350	25	....	275	20	279	5	90	195	450	465	16061
4	**Danbury**	75	....	....	....	....	4	....	6	9	382	....	....	67	21	303	5	....	243	12	44	7697
	Danbury ..... Sto 4	....	....	....	....	....	1	....	1	1	100	....	....	12	4	55	1	....	44	2	....	1531
	Davis Chapel ..... Sto 5	....	....	....	....	....	....	....	....	1	82	....	....	5	1	21	....	....	17	1	....	545
	Palmyra ..... Sto 9	75	....	....	....	....	3	....	5	7	200	....	....	50	16	227	4	....	182	9	44	5621
5	**Dobson**	....	73	9	....	....	5	....	8	11	466	....	50	....	25	369	6	55	159	73	240	14743
	Beulah ..... Sur 1	....	....	....	....	....	1	....	2	2	46	....	50	....	3	49	1	....	29	5	....	1670
	Dobson ..... Sur 5	....	73	9	....	....	4	....	6	9	420	....	....	....	22	320	5	55	130	68	240	13073
6	**East Bend**	....	258	64	23	....	8	40	12	18	741	....	....	33	40	587	9	....	456	104	390	20257
	Baltimore ..... Yad 2	....	94	15	8	....	3	....	4	6	237	....	....	9	13	188	2	....	149	24	85	4135
	East Bend ..... Yad 5	....	44	15	6	....	2	15	4	5	219	....	....	12	12	173	3	....	137	22	210	9993
	Stony Knoll ..... Yad 18	....	77	19	5	....	2	15	3	5	207	....	....	9	11	164	3	....	131	51	65	4781
	Union Hill ..... Yad 20	....	43	15	4	....	1	10	1	2	78	....	....	3	4	62	1	....	49	7	30	1348
7	**Forsyth-Stokes**	....	....	....	23	....	8	....	11	17	698	30	....	35	38	553	8	....	358	121	167	14966
	Antioch ..... For 1	....	....	....	10	....	2	....	3	5	195	....	....	....	11	154	2	....	94	35	38	3801
	Bethlehem ..... For 5	....	....	....	8	....	3	....	4	6	236	30	....	35	13	187	3	....	94	66	43	5295
	Forest Chapel ..... Sto 7	....	....	....	....	....	1	....	2	3	114	....	....	....	6	90	1	....	85	10	....	2134
	St. Mark ..... For 51	....	....	....	5	....	2	....	2	3	153	....	....	....	8	122	2	....	85	10	86	3736
8	**Hickory Ridge-Germanton**	....	76	....	28	....	7	29	10	....	635	50	....	....	34	503	8	10	298	186	187	16182
	Germanton ..... Sto 74	....	49	....	15	....	1	19	3	....	127	....	....	....	7	100	2	....	59	....	....	3133
	Hickory Ridge ..... For 24	....	27	....	13	....	5	10	6	....	423	50	....	....	23	336	5	10	199	186	187	11589
	Oak Grove ..... For 39	....	....	....	....	....	1	....	1	....	85	....	....	....	4	67	1	....	40	....	....	1460
9	Kernersville: **Cherry St.-Pine Grove**	....	790	59	48	....	8	40	12	17	720	40	....	130	39	570	9	125	342	409	268	16371
	Cherry Street ..... For 11	....	270	12	16	....	4	20	6	8	360	20	....	28	19	285	4	42	177	224	143	8652
	Pine Grove ..... For 44	....	520	47	32	....	4	20	6	9	360	20	....	102	20	285	5	83	165	185	125	7719
10	**Main Street** ..... For 28	....	90	....	....	15	14	50	20	30	1248	....	1850	....	67	990	16	240	457	236	477	43071
11	**King**	....	384	....	60	....	9	....	13	19	783	....	....	....	42	620	9	85	414	65	557	18630
	Antioch ..... For 2	....	125	....	20	....	3	....	5	7	289	....	....	....	15	229	3	45	123	22	159	4482
	Bethel ..... Sto 1	....	129	....	20	....	3	....	4	6	247	....	....	....	13	196	3	40	127	21	220	4752
	Trinity ..... Sto 16	....	130	....	20	....	3	....	4	6	247	....	....	....	14	195	3	....	164	22	178	9396

12 Level Cross	....	50	20	43	....	6	....	9	13	550	17	....	....	30	436	7	189	317	105	65	12012
Level Cross ... Sur 12	....	12	5	14	....	1	....	2	3	139	6	....	....	7	105	2	84	86	23	....	2596
Rockford ... Sur 22	....	7	3	....	....	1	....	1	2	66	3	....	....	4	58	1	....	56	6	....	1178
Siloam ... Sur 26	....	16	6	14	....	2	....	3	4	158	....	....	....	10	128	2	75	58	39	40	3269
Stanford ... Sur 27	....	4	1	6	....	1	....	1	1	52	2	....	....	4	44	1	....	31	16	....	2441
Stony Knoll ... Sur 28	....	11	5	9	....	1	....	2	3	135	6	....	....	5	100	1	30	86	22	25	2528
13 Lewisville	....	300	67	178	15	11	60	16	24	1016	55	....	....	55	805	12	455	417	233	622	20334
Lewisville ... For 26	....	250	67	130	10	3	40	15	20	780	40	....	....	41	616	7	355	310	122	407	15695
Union ... For 54	....	50	....	48	5	8	20	1	4	236	15	....	....	14	189	5	100	107	111	215	4639
14 Mount Airy: **Central** ... Sur 4	....	3100	....	154	....	38	110	54	82	3364	....	....	....	182	2666	40	....	745	850	3425	505939
15 Franklin Heights ... Sur 9	....	....	....	....	....	5	25	8	11	466	....	....	....	25	369	6	....	186	40	215	8924
16 Rockford Street ... Sur 23	....	200	....	....	....	7	....	10	15	635	....	....	....	34	503	8	135	186	60	353	12197
17 Salem	....	90	20	20	....	6	7	9	13	568	....	....	....	31	451	7	30	295	23	166	12537
Imogene ... Sur 11	....	....	....	....	....	1	....	2	2	46	....	....	....	2	37	1	....	31	3	....	943
Salem ... Sur 24	....	90	20	20	....	5	7	7	11	522	....	....	....	29	414	6	30	264	20	166	11594
18 Mount Airy Circuit	....	30	....	....	....	2	5	3	5	125	....	....	....	10	151	2	....	84	15	34	2869
Hatcher's Chapel ... Pat 3	....	10	....	....	....	1	....	1	2	76	....	....	....	4	60	1	....	50	6	12	1266
Mt. Herman ... Sur 14	....	10	....	....	....	....	....	1	2	11	....	....	....	4	60	....	....	13	6	22	997
Pleasant View ... Sur 21	....	10	....	....	....	1	5	1	1	38	....	....	....	2	31	1	....	21	3	....	606
19 Mount Pleasant-Tabernacle	....	75	....	....	....	6	....	9	....	550	....	....	....	30	436	7	15	281	49	147	22340
Mount Pleasant ... For 35	....	50	....	....	....	4	....	7	....	399	....	....	....	22	316	5	15	209	36	107	7860
Tabernacle ... For 52	....	25	....	....	....	2	....	2	....	151	....	....	....	8	120	2	....	72	13	40	14480
20 New Hope Circuit	....	....	....	....	....	3	....	4	7	284	....	25	....	15	225	3	80	217	15	20	6942
Blackwater ... Sur 2	....	....	....	....	....	1	....	1	2	89	....	....	....	5	70	1	10	45	4	....	2833
Bryant Memorial ... Sur 3	....	....	....	....	....	1	....	1	1	60	....	....	....	3	49	1	....	40	3	....	1026
New Hope ... Sur 16	....	....	....	....	....	....	....	1	2	69	....	25	....	3	53	....	70	70	5	20	2206
Pine Hill ... Sur 20	....	....	....	....	....	1	....	1	2	66	....	....	....	4	53	1	....	62	3	....	877
21 Oak Grove	....	50	....	....	....	4	....	5	7	270	....	....	....	15	214	4	35	152	18	168	8988
Maple Grove ... Sur 13	....	....	....	....	....	1	....	1	1	59	....	....	....	15	47	1	....	37	4	12	2324
Oak Grove ... Sur 17	....	50	....	....	....	3	....	4	6	211	....	....	....	....	167	3	55	115	14	156	6664
22 Pilot Mountain ... Sur 19	....	....	....	50	....	10	50	14	20	846	....	....	300	46	670	10	150	238	1789	155	33797
23 Pine Grove ... For 45	....	250	....	50	....	8	32	11	17	681	....	300	....	37	540	8	50	351	....	175	18065
24 Pinnacle	....	205	55	32	....	7	60	10	15	635	....	....	....	34	503	8	....	372	231	152	31371
Chestnut Grove ... Sto 3	....	75	....	32	....	1	....	2	5	179	....	....	....	10	141	2	....	79	72	46	3465
Mt. Zion ... Sto 8	....	100	....	....	....	3	60	4	5	228	....	....	....	12	181	3	....	179	126	33	5226
Pinnacle ... Sto 11	....	90	55	....	....	3	....	4	5	228	....	....	....	12	181	3	....	114	33	73	22680
25 Rural Hall ... For 47	....	201	....	75	....	8	80	11	16	677	40	....	....	37	537	8	375	241	67	960	14435
26 Sedge Garden ... For 48	....	2000	75	....	25	14	60	20	31	1270	100	....	....	69	1006	15	180	602	199	747	39701
27 Shiloh-Olivet	25	....	....	....	....	5	....	6	....	402	....	....	....	22	318	....	5	....	253	....	6734
Mt. Olivet ... For 42	....	....	....	....	....	2	....	3	....	161	....	....	....	9	128	....	2	....	102	....	3209
Shiloh ... For 50	25	....	....	....	....	3	....	3	....	241	....	....	....	13	190	....	3	....	151	....	3525
28 Shoals	140	60	....	....	....	5	45	7	11	445	....	....	....	24	352	5	25	327	17	178	11679
Fairview ... Sur 7	62	26	....	....	....	2	20	3	5	125	....	....	....	11	155	2	10	147	8	58	3934
Pilotview ... Sur 18	16	8	....	....	....	....	....	1	1	100	....	....	....	3	42	....	....	47	2	....	2436
Shoals ... Sur 25	20	8	....	....	....	1	....	1	2	100	....	....	....	3	49	1	....	68	2	50	1306
Whitaker ... Sur 29	42	18	....	....	....	2	25	2	3	120	....	....	....	7	106	2	15	65	5	70	4003
29 Smithtown	....	300	....	....	....	8	5	11	16	677	....	....	....	37	537	8	280	434	104	299	24827
Mt. Pleasant ... Yad 14	....	50	....	....	....	1	....	2	3	125	....	....	....	7	98	1	30	80	22	30	4487
New Home ... Yad 15	....	....	....	....	....	3	....	4	5	229	....	....	....	12	182	3	....	147	12	99	4262
Prospect ... Yad 16	....	250	....	....	....	3	....	4	6	230	....	....	....	13	182	3	250	148	55	150	6424
Shady Grove ... Yad 17	....	....	....	....	....	1	5	1	2	93	....	....	....	5	75	1	....	59	15	20	9653

WINSTON-SALEM DISTRICT—Table 2-B (Continued)

List Number	CHARGE AND CHURCH	BENEVOLENCES								OTHER CONFERENCE BENEVOLENCES												99
		73 World Service Special Gifts	74 General Advance Specials	75 One Great Hour of Sharing	76 Fellowship of Suffering and Service	77 Television-Radio Ministry Fund	78 Methodist Student Day	79 Methodist Youth Fund	80 Race Relations Sunday	83 Christian Education Sunday	84 Operational Expenses: Colleges, Universities, Seminaries	85 Operational Expenses: Wesley Foundations	86 Capital Expenditures: Colleges, Universities, Seminaries and Wesley Foundations	88 Conference Advance Specials	89 Hospitals	90 Homes for Children, Youth and the Aged	91 Commitment Day	92 Methodist Builders Club	93 District Missions	94 All Other Benevolences	95 WSCS (Includ. WSG), Cash Sent to District or Conference Treas.	Grand Total Paid (Add Cols. 51-95 Using PAID items only.)
30	**Stokesburg-Pine Hall**	....	286	62	35	....	10	60	14	21	881	35	540	35	47	699	10	245	384	241	251	23097
	Bethesda ... Sto 2	....	....	32	....	....	2	....	3	5	....	....	100	....	....	....	3	....	98	....	....	3986
	Pine Hall ... Sto 10	....	92	....	....	....	3	15	4	6	232	11	....	11	13	184	3	65	99	53	58	3897
	Stokesburg ... Sto 15	....	194	30	35	....	5	45	7	10	649	24	440	24	34	515	4	180	187	188	193	15214
31	**Surry Circuit**	....	....	....	....	....	3	....	4	5	180	....	....	....	12	189	3	....	80	14	85	3816
	Epworth ... Car (Va) 1	....	....	....	....	....	2	....	2	3	105	....	....	....	7	110	2	....	15	8	50	2157
	Hebron	....	....	....	....	....	....	....	....	....	....	....	....	....	....	....	....	....	....	....	....	....
	Zion ... Sur 31	....	....	....	....	....	1	....	2	2	75	....	....	....	5	79	1	....	65	6	35	1659
32	**Virginia Circuit**	....	8	4	....	....	2	....	3	5	212	....	....	....	11	167	....	36	....	....	....	4522
	Carter's Chapel ... Pat (Va) 1	....	8	4	....	....	1	....	1	2	75	....	....	....	4	62	....	14	....	....	....	2560
	Chestnut Grove ... Pat (Va) 2	....	....	....	....	....	....	....	1	2	62	....	....	....	3	43	....	10	....	....	....	890
	Hunter's Chapel ... Pat (Va) 4	....	....	....	....	....	1	....	1	1	75	....	....	....	4	62	....	12	....	....	....	1072
33	Walkertown: **Love's** ... For 27	5	3522	....	30	....	19	159	27	41	1693	100	1000	10	91	1342	20	200	663	2383	724	46102
34	**Morris Chapel** ... For 31	....	1471	63	63	45	14	....	20	30	1248	50	620	....	67	990	16	135	421	166	746	40603
35	**West Forsyth**	36	47	....	....	....	8	14	12	18	741	20	150	....	40	587	9	25	338	75	392	19118
	Doubs ... For 16	20	14	....	....	....	3	14	4	7	268	10	....	....	15	220	3	10	113	28	135	6243
	Elm Grove ... For 17	....	18	....	....	....	3	....	5	6	268	....	150	....	15	220	3	10	136	28	109	5111
	Pleasant Hill ... For 46	16	15	....	....	....	2	....	3	5	205	10	....	....	10	147	3	6	89	19	148	7764
36	Winston-Salem: **Ardmore** ... For 3	....	5400	200	172	....	50	250	71	107	4428	500	....	....	239	3508	54	1235	1752	1375	3723	151584
37	**Burkhead** ... For 8	....	1200	63	....	....	19	100	27	41	1693	100	....	....	91	1312	20	340	682	164	1335	35633
38	**Centenary** ... For 9	....	17500	....	500	....	154	500	220	330	13627	1100	....	....	736	11398	165	5025	3153	6849	10640	346235
39	**Central Terrace** ... For 10	....	75	....	17	....	17	15	25	37	1523	....	457	....	82	1207	19	330	571	190	1056	38080
40	**Children's Home** ... For 12	....	70	101	145	....	6	15	9	14	570	25	128	5	31	453	7	105	43	60	545	13000
41	**Crews** ... For 15	....	954	25	25	....	11	66	16	25	1016	50	574	25	53	805	12	130	456	311	308	27359
42	**Grace-Hiatt Memorial**	....	165	....	....	....	6	....	9	13	551	....	....	25	30	436	7	65	....	137	157	16710
	Grace ... For 19	....	120	....	....	....	4	....	6	9	382	....	....	25	21	312	5	65	....	92	142	10696
	Hiatt Memorial ... For 23	....	45	....	....	....	2	....	3	4	169	....	....	....	9	124	2	....	....	45	15	8014
43	**Green Street** ... For 20	64	....	....	....	....	14	100	21	32	1312	....	....	....	71	1040	16	410	555	141	1485	33717
44	**Hanes-Bethel**	....	150	....	....	....	9	65	13	25	826	....	....	....	45	654	10	140	396	206	583	29374
	Bethel ... For 4	....	50	....	....	....	4	50	7	10	413	....	....	....	22	327	5	60	222	87	341	20859
	Hanes ... For 21	....	100	....	....	....	5	15	6	15	413	....	....	....	23	327	5	80	174	119	342	8515
45	**Konnoak Hills** ... For 25	....	59	19	34	....	8	69	12	17	720	35	....	....	39	570	9	130	302	167	623	22940
46	**Maple Springs** ... For 29	....	4823	50	29	....	22	40	32	47	1925	225	....	126	104	1525	23	185	663	532	1104	64140
47	**Marvin** ... For 30	....	557	27	....	....	12	25	17	25	1037	50	....	....	56	821	13	405	400	188	495	32608

48	Mount Carmel ..... For 33	....	....	35	27	....	9	18	13	19	783	....	500	250	42	620	9	115	439	1120	170	29813
49	Mount Pleasant ..... For 36	....	515	30	20	....	9	....	13	19	805	....	300	....	43	637	10	90	363	80	323	18001
50	Mount Tabor ..... For 37	....	600	40	20	....	24	....	33	50	2052	....	....	452	111	1626	25	215	899	185	785	52451
51	New Hope ..... For 38	100	225	....	15	....	12	95	18	26	1079	....	....	....	59	855	13	120	435	140	518	31075
52	Oak Summit ..... For 40	....	825	25	25	....	12	60	17	25	1037	25	....	....	56	821	13	115	392	123	359	21776
53	Ogburn Memorial ..... For 41	90	1125	46	55	30	12	60	17	25	1037	30	500	....	56	821	13	205	361	577	661	25145
54	Oldtown ..... For 57	25	....	....	....	....	1	....	1	2	85	....	10	....	5	67	1	150	60	....	140	6860
55	Pisgah ..... For 34	....	185	4	10	....	7	32	10	15	635	50	....	....	34	503	8	85	300	....	100	17971
56	Trinity ..... For 53	95	419	25	21	....	9	60	13	20	826	25	....	....	45	654	10	250	259	175	177	23215
57	Union Ridge ..... For 55	....	137	22	25	....	10	35	14	22	889	....	....	....	48	704	11	165	328	122	440	25638
58	Wesley Memorial ..... For 56	....	75	25	25	....	10	....	14	20	846	25	....	....	46	670	10	310	307	165	425	20673
	Total	655	50383	1326	2121	145	729	2651	1044	1530	65228	2902	7004	2011	3530	52380	787	14146	24125	22928	39918	2246668

RECAPITULATION–Table 1-A

List Number	DISTRICT AND SUPERINTENDENT	CHURCH MEMBERSHIP													CHURCH SCHOOL MEMBERSHIP							
		1 Total Full Members Reported Last Year	2 Rec. this year on Profession of Faith or Restored	3 Received by Transfer from Other Methodist Churches	4 Received from Other Denominations	5 Removed by Transfer to Other Methodist Churches	6 Removed by Q. C. Action or Withdrawn	7 Removed by Transfer to Other Denominations	8 Removed by Death	9 Total Full Members	10 Average Attendance at Sunday Morning Worship Service(s)	11 Baptisms—Infants presented by Parents or Guardians	12 Baptisms—All Others, Children, Youth, Adults	13 Preparatory Members Now on Roll (Baptized Children under 16)	16 Total Officers, Teachers and Other Leaders (Do not include in 17-22)	17 Children—(0-11 Years) in Entire Church School (Except Nursery Home Members)	18 Nursery Home Members	19 Youth (12-21 Years) in entire Church School (Except Youth Home and Ext. Members)	20 Youth Home and Extension Members	21 Adults (22 and older) in entire Church School (Except Adult Home and Ext. Members)	22 Adult Home and Extension Members	23 Total Church School Membership (Add Columns 16-22, inclusive)
1	Albemarle—W. Jackson Huneycutt	15597	250	218	109	238	106	56	158	15616	7423	100	179	1169	1323	2968	295	2425	320	6078	356	13765
2	Asheville—E. H. Blackard	20023	481	590	168	560	577	184	246	19695	8884	174	292	1961	1449	3787	387	2811	377	6089	520	15420
3	Charlotte—Harlan L. Creech, Jr.	33331	959	1272	420	1091	266	280	244	34101	14030	436	413	4765	2418	8247	745	4914	713	11344	637	29018
4	Gastonia—Cecil L. Heckard	22730	477	366	193	414	187	194	257	22714	10103	213	232	2281	1969	4347	503	3096	466	8058	641	19080
5	Greensboro—J. Garland Winkler	28918	721	793	281	675	177	166	258	29437	13172	273	374	3564	2263	6316	496	3817	506	9595	676	23669
6	High Point—P. L. Shore, Jr.	20838	436	400	135	366	188	134	177	20944	9398	146	217	1888	1683	4303	284	3009	463	7909	402	18053
7	Marion—A. Glen Lackey	14627	250	197	84	218	202	106	188	14444	5545	92	173	1243	1155	2577	197	1979	288	5347	359	11902
8	North Wilkesboro—Herman F. Duncan	11548	261	171	91	169	21	73	174	11634	5929	54	189	691	905	2092	214	1853	223	3997	325	9509
9	Salisbury—Charles E. Shannon	20118	433	347	172	334	258	160	209	20109	8793	202	198	2498	1583	3853	293	2688	441	7251	415	16524
10	Statesville—Cecil G. Hefner	23909	445	385	167	358	154	125	217	24052	10858	243	233	2752	1919	4621	470	3198	599	8506	602	19915
11	Thomasville—R. Herman Nicholson	20958	448	220	140	219	79	104	191	21173	10620	170	298	1891	1796	4667	263	3386	264	9224	340	19940
12	Waynesville—Mark Q. Tuttle	11856	182	162	86	189	47	50	134	11866	5321	94	88	878	911	2157	236	1451	320	3984	322	9381
13	Winston-Salem—Frank B. Jordan	25309	585	556	242	589	357	247	224	25275	11372	216	369	2829	2177	6058	542	3809	610	9399	510	23105
	Total	269762	5928	5677	2288	5420	2619	1879	2677	271060	121448	2413	3255	28410	21551	55993	4925	38436	5590	96781	6105	229381
	Total Last Year	....	6442	5437	2157	5292	2967	2043	2567	269762	120072	2663	3436	28206	21820	58127	5359	39557	4695	96586	5831	231975
	Increase	....	....	240	131	128	....	....	110	1298	1376	....	....	204	....	....	....	....	895	195	274	....
	Decrease	....	514	....	....	....	348	164	....	....	....	250	181	....	269	2134	434	1121	....	....	....	2594

RECAPITULATION–Table 1-B

List Number	DISTRICT AND SUPERINTENDENT	CHURCH SCHOOLS – ATTENDANCE: 24 Average Attendance at Sunday School (all ages)	25 Av. Attendance Methodist Sunday Evening Fellowship (all ages)	26 Average Attendance Add'l Sessions—Children	27 Av. Att. MYF Sunday Evening Meetings (include also in col. 25)	28 Av. Attendance Adults in Ch. Sch. Mtgs. other than Sunday School	CHURCH SCHOOLS – ADDITIONAL INFORMATION: 31 Number of Church Schools on Charge	32 Methodist Pupils and Constituents in Vacation Church Schools	33 Church School Members Joining the Church on Profession of Faith	34 No. Classes or Groups in Church School	35 No. of Classes or Groups Using App. Methodist Lesson Materials	36 Church School Offering for World Service and Conf. Benevolences	W.S.C.S. 37 Membership (inc. W.S.C.)	38 Amount Paid for Local Church and Community Work	40 Membership in Methodist Men's Clubs	41 Number "Together" Subscriptions	42 Number of Organized Churches	PROPERTY AND OTHER ASSETS 44 Estimated Value of Church Buildings, Equipment & Land	45 Estimated Value of Parsonages, Furniture, and Land	46 Estimated Value of Other Assets (cash, bonds, other property, etc.)	47 Indebtedness on Items 44, 45, 46	48 Other Indebtedness
1	Albemarle—W. Jackson Huneycutt	7541	711	526	1076	671	86	3130	217	714	706	6075	2652	17303	370	464	83	5397230	807345	477705	300891	4295
2	Asheville—E. H. Blackard	7519	1435	779	1212	1135	94	3744	349	773	719	4764	3511	32229	913	1020	95	8154380	1073365	172959	492971	8010
3	Charlotte—Harlan L. Creech, Jr.	13742	1551	2661	1720	1888	64	4446	767	994	990	10620	5569	37776	1601	643	64	14779726	1390052	533362	2610792	7022
4	Gastonia—Cecil L. Heckard	10079	973	1685	1282	1123	89	4077	361	986	959	10527	4035	29497	1119	1178	89	9522266	1353400	661198	711949	3344
5	Greensboro—J. Garland Winkler	12498	1403	871	1406	1861	83	5266	568	998	937	7709	5487	45078	1671	842	84	12099975	1353085	358684	1996660	3000
6	High Point—P. L. Shore, Jr.	10302	549	1079	1244	1363	76	4146	374	881	787	4957	3771	31870	861	436	74	9245850	1048482	1237722	1016876	2300
7	Marion—A. Glen Lackey	6666	908	856	730	551	85	2732	202	689	674	2213	2274	22520	649	307	86	6578155	901400	234577	371108	8000
8	North Wilkesboro—Herman F. Duncan	5592	298	408	689	426	96	2577	214	522	481	3170	1818	22067	471	593	101	4053384	691100	145985	74558	....
9	Salisbury—Charles E. Shannon	8708	382	1079	1018	1029	64	3518	350	743	739	2798	3643	34269	812	415	64	8063424	1124300	373328	475141	....
10	Statesville—Cecil G. Hefner	10792	1171	943	1335	1155	84	4626	367	960	941	16792	3976	37801	1223	590	86	8915133	1342908	1206932	892550	13800
11	Thomasville—R. Herman Nicholson	11682	1660	786	1155	1351	93	4305	342	953	928	9421	3268	32757	1188	801	93	8376218	1148957	512157	494707	....
12	Waynesville—Mark Q. Tuttle	4758	348	376	596	688	80	2082	144	544	519	3166	1875	20732	122	293	83	4559394	730800	182634	158548	31
13	Winston-Salem—Frank B. Jordan	12739	1391	693	1445	1549	103	5117	504	1050	1023	11228	4416	45488	1309	861	102	12896615	1320961	769600	2218889	4515
	Total	122618	12780	12742	14908	14790	1097	49766	4759	10807	10403	93440	46295	409387	12309	8443	1104	112641750	14286155	6866843	11815640	54317
	Total Last Year	124411	12409	12724	15384	13448	1094	50633	5159	10686	10233	90025	46669	408520	12502	8660	1114	107461508	13803178	5479410	11446819	65193
	Increase	....	771	18	....	1342	3	....	....	121	170	3415	....	967	....	....	....	5180242	482977	1387433	368821	....
	Decrease	1793	....	....	476	....	....	867	400	....	....	....	374	....	193	217	10	....	....	....	....	10876

RECAPITULATION–Table 2-A

List Number	DISTRICT AND SUPERINTENDENT	LOCAL CHURCH EXP.				MINISTERIAL SUPPORT														BENEVOLENCES		
		51 Paid on Principal and Interest on Old Indebtedness, Loans, Mortgages, Etc.	52 Paid for Buildings and Improvements (Not Inc. Loans, Mortgages, Etc.)	53 Paid for Church School Lesson Materials, Supplies, Administration, etc.	54 Paid Other Current Expenses, Etc.	55a Pastor's Salary Claim	56c Total Paid Pastor and Associate(s)	57c Total Travel Allowance Paid	58c Total Utilities Paid	59a Dist. Superintendent's Fund—Apportioned	59b Dist. Superintendent's Fund—Paid	60a Episcopal Fund—Apportioned	60b Episcopal Fund—Paid	61a Conference Claimants' Fund—Apportioned	61b Conference Claimants' Fund—Paid	62a Minimum Salary Fund—Apportioned	62b Minimum Salary Fund—Paid	66 Jurisdictional Area, Conf. and District Administration Funds Paid	67 Interdenominational Co-operation Fund Paid	72a World Service and Conf. Benevolences Apportioned	72b World Service and Conf. Benevolences Accepted	72c World Service and Conf. Benevolences Paid
1	Albemarle—W. Jackson Huneycutt	71369	169953	51734	140094	180372	179486	25820	952	7471	7477	3138	3129	28694	28623	7729	7705	6749	....	48778	48778	48497
2	Asheville—E. H. Blackard	197738	158069	76568	304874	260920	262102	30445	2760	10742	10648	4476	4439	40992	40996	10937	10845	9489	120	69455	69245	68678
3	Charlotte—Harlan L. Creech, Jr.	476223	207144	176310	639644	327795	370145	26022	7190	19446	19370	8103	8071	74216	74216	19800	19724	11714	275	125338	125338	124844
4	Gastonia—Cecil L. Heckard	189203	227416	78451	361446	301660	313903	28600	4525	12842	13122	5435	5469	49750	50065	13280	13358	11652	8	83972	84423	84672
5	Greensboro—J. Garland Winkler	585851	213952	112171	477362	324620	356447	25430	5722	14984	14980	6249	6244	57178	57181	15257	15253	9294	342	96578	96570	96597
6	High Point—P. L. Shore, Jr.	256912	229661	98198	319394	253220	260950	14500	1477	11665	11591	4866	4833	44526	44523	11879	11803	7616	94	75212	75178	74687
7	Marion—A. Glen Lackey	130931	269455	48334	162015	212793	204317	18743	3067	7587	7570	3165	3158	28967	29011	7733	7715	5214	35	48938	48938	48933
8	North Wilkesboro—Herman F. Duncan	58907	67638	25164	90715	128061	128917	14130	700	5050	5043	2103	2098	19271	19236	5142	5139	4747	29	32552	32015	32097
9	Salisbury—Charles E. Shannon	236325	182893	70830	255383	252016	256829	15659	4061	10519	10407	4386	4338	40148	40131	10710	10594	7138	....	67807	67807	67120
10	Statesville—Cecil G. Hefner	234663	211096	90268	259048	280940	273142	32785	4035	10769	10778	4496	4496	41122	41134	11002	10976	4835	948	69571	69571	69570
11	Thomasville—R. Herman Nicholson	157767	102606	65024	196968	232712	233530	27960	4118	9521	9490	3966	3957	36315	36315	9690	9684	8882	5	61459	60672	60515
12	Waynesville—Mark Q. Tuttle	48540	54167	26762	113929	143149	149429	17282	1967	5801	5652	2420	2359	22153	22135	5911	5761	2393	112	37421	37321	36596
13	Winston-Salem—Frank B. Jordan	289162	633416	119293	365658	303678	326324	18379	8173	14489	14484	6036	6039	55273	55349	14756	14763	6566	29	93413	93413	93490
	Total	2933591	2727466	1039107	3686530	3201936	3315521	295755	48747	140886	140612	58839	58630	538605	538915	143826	143320	96289	1997	910494	909269	906296
	Total Last Year	2766345	2448312	988844	3366598	3005828	3086339	337702	49951	121295	120765	57269	56859	497630	499599	170428	169705	91726	1259	994042	995159	991988
	Increase	167246	279154	50263	319932	196108	229182	....	....	19591	19847	1570	1771	40975	39316	....	....	4563	738	....	....	....
	Decrease	....	....	....	....	....	....	41947	1204	....	....	....	....	....	....	26602	26385	....	....	83548	85890	85692

RECAPITULATION–Table 2-B

List Number	DISTRICT AND SUPERINTENDENT	BENEVOLENCES								OTHER CONFERENCE BENEVOLENCES													99
		73 World Service Special Gifts	74 General Advance Specials	75 One Great Hour of Sharing	76 Fellowship of Suffering and Service	77 Television-Radio Ministry Fund	78 Methodist Student Day	79 Methodist Youth Fund	80 Race Relations Sunday	83 Christian Education Sunday	84 Operational Expenses: Colleges, Universities, Seminaries	85 Operational Expenses: Wesley Foundations	86 Capital Expenditures: Colleges, Universities, Seminaries and Wesley Foundations	88 Conference Advance Specials	89 Hospitals	90 Homes for Children, Youth and the Aged	91 Commitment Day	92 Methodist Builders Club	93 District Missions	94 All Other Benevolences	95 WSCS (Includ. WSG), Cash Sent to District or Conference Treas.	Grand Total Paid (Add Cols. 51-95 Using PAID items only.)
1	Albemarle—W. Jackson Huneycutt	622	14469	1048	727	155	384	1936	533	815	33445	....	2856	252	1821	26627	408	6252	13512	7538	12799	867787
2	Asheville—E. H. Blackard	1586	36572	1631	1194	270	545	2162	782	1160	47562	10	8731	3821	2595	38075	590	8229	20898	10328	24499	1389011
3	Charlotte—Harlan L. Creech, Jr.	977	71078	2618	2746	340	987	4689	1418	2797	86629	....	9586	1716	4724	69213	1057	5517	31352	32675	43965	2534976
4	Gastonia—Cecil L. Heckard	2194	38574	3328	2928	401	669	3474	956	1413	59161	....	3778	2094	3198	46956	730	13684	21794	17118	26777	1631117
5	Greensboro—J. Garland Winkler	1912	55792	2579	2231	617	767	2923	1137	1965	66266	3322	3444	1833	3647	53509	824	21350	27379	31874	38566	2298763
6	High Point—P. L. Shore, Jr.	1070	32268	1533	1763	179	591	2262	852	1261	52276	....	7030	1366	2824	41452	639	9960	19011	19540	28972	1561088
7	Marion—A. Glen Lackey	506	16171	981	974	386	379	1859	553	825	34161	....	2940	452	1842	27069	416	7883	18161	14644	16396	1085096
8	North Wilkesboro—Herman F. Duncan	372	15400	484	462	263	259	1417	368	549	22527	10	4584	328	1224	18009	275	5129	10139	9764	12129	558252
9	Salisbury—Charles E. Shannon	607	26271	1670	1669	187	532	2649	742	1139	46933	740	3460	1537	2537	37226	564	8095	16177	12103	26946	1353492
10	Statesville—Cecil G. Hefner	2730	41887	2543	2355	524	547	2851	796	1175	48601	50	12304	1348	2624	38521	612	10078	19462	22749	24474	1484005
11	Thomasville—R. Herman Nicholson	1696	36860	2814	2924	1317	485	2749	694	1406	42409	....	2220	1069	2308	33868	515	6454	15232	10261	20205	1102307
12	Waynesville—Mark Q. Tuttle	390	18434	1289	842	45	287	1324	411	608	25506	610	3182	463	1377	20143	318	3767	10708	3793	13694	594275
13	Winston-Salem—Frank B. Jordan	655	50383	1326	2121	145	729	2651	1044	1530	65228	2902	7004	2011	3530	52380	787	14146	24125	22928	39918	2246668
	Total	15317	454159	23844	22936	4829	7161	32946	10286	16643	630704	7644	71119	18290	34251	503048	7735	120544	247950	215315	329340	18706037
	Total Last Year	5934	401104	22287	18824	4217	7074	34742	10028	15011	465858	4131	121166	14503	31391	490354	7069	122809	245247	187025	298009	17482775
	Increase	9383	53055	1557	4112	612	87	....	258	1632	164846	3513	....	3787	2860	12694	666	....	2703	28290	31331	1224062
	Decrease	....	....	....	....	....	....	1796	....	....	....	....	50047	....	....	....	....	2265	....	....	....	....

SPECIAL TABLE NO. 1

SALARY, TRAVEL ALLOWANCE, AND UTILITIES PAID BY CHURCHES WITH ASSOCIATE PASTORS

District and Church	Paid Pastor	Paid Associate Pastor(s)	Total Paid Pastor and Associate Pastor(s)	Travel Allowance Paid Pastor	Travel Allowance Paid Associate(s)	Utilities Paid Pastor	Utilities Paid Associate(s)
Asheville							
Asheville: Central	$11,400	$ 4,800	$16,200	$1,500	$ 840	$	$
Charlotte							
Charlotte: Dilworth	6,600	6,000	12,600			600	
First	10,000	10,700	20,700	2,600	900	210	
Hawthorne Lane	9,000	4,800	13,800	1,200	800	100	
Myers Park	13,000	11,600	24,600		900		
Pleasant Grove	6,900	3,800	10,700	1,400			
Gastonia							
Gastonia: First	11,500	9,450	20,950		1,640		
Shelby: Central	9,000	5,000	14,000	1,500	1,000		
Greensboro							
Greensboro: Christ	8,600	5,800	14,400	1,000			
Grace	9,100	6,200	15,300			740	662
Muir's Chapel	6,400	3,510	9,910	800			
West Market Street	14,000	13,800	27,800		300		
Mount Pleasant Circuit	5,200		5,200	1,000	1,000		
Stoneville	4,650	1,200	5,850				
High Point							
High Point: First	8,283	5,200	13,483	600	300		
Wesley Memorial	12,000	5,850	17,850	2,000	1,000		
Randleman Circuit	4,150	1,600	5,750	700			
Marion							
Spruce Pine	5,000	300	5,300	750		500	
North Wilkesboro							
Linville Falls	1,465	213	1,678	200			
Salisbury							
Bethlehem-Gold Hill	4,400	210	4,610				
Kannapolis: Trinity	8,500	5,380	13,880		421		500
Statesville							
Hickory: First	10,500	6,000	16,500		500		
Lenoir: First	8,000	700	8,700	300		700	
Thomasville							
Thomasville: Memorial	9,800	1,200	11,000	1,200	300		
Waynesville							
Cullowhee	4,400	450	4,850	300			
Rockwood-Haywood Memorial	2,200	600	2,800				
Winston-Salem							
Hickory Ridge-Ger'ton	3,250	600	3,850	550		390	
Stokesburg-Pine Hall	4,401	1,320	5,721	699	50	225	
Win.-Salem: Centenary	15,000	18,729	33,729	600	900	677	1,296

SPECIAL TABLE NO. 2

DISTRICT SUPERINTENDENTS' SUPPLEMENTS

District	Travel	Office	Other
Albemarle	$1,500	$	$ 500 (Utilities)
Asheville	1,620		2,280 (Rent)
Charlotte	2,400		
Gastonia	1,800		500
Greensboro	*	**	800 (Utilities)
High Point	1,620	2,000	
Marion	1,600		250 (Utilities)
North Wilkesboro	1,500	**	
Salisbury	1,800	1,400	150
Statesville	1,500	750	750
Thomasville	1,500	**	
Waynesville	400	400	400
Winston-Salem	2,100		300 (Utilities)

*10 cents per mile
**Paid Direct by District Treasurer

SPECIAL TABLE NO. 3

SALARIES OF MEN IN SPECIAL APPOINTMENTS

(1964 *Discipline,* paragraph 830)

Name	Salary	Travel	Housing	Other
D. M. Abernathy	$ 8,500	$ 800	$1,800	$
A. A. Adams	7,033	780		50
N. F. Adams	5,920		1,380	
J. R. Andrews	10,936			
R. H. Babcock	7,000			
W. S. Baker, Jr.	5,881			
L. P. Barnett	6,500			
L. A. Bennett	*			
W. O. Bigham	4,869			
J. C. Bowles	5,300			
E. D. C. Brewer	10,200		1,800	
J. M. Bullard	9,200			
J. A. Burris	12,450			1,050
W. W. Butler	6,500			
J. F. Cagle	11,022			
J. E. Caldwell	7,620	983	2,400	600
J. R. Calloway	6,000			
J. H. Carper	8,600	1,250		
D. C. Cannon III	*			
J. H. Cecil	4,752			
K. W. Clark	**			
C. W. Clay	4,600			
J. H. Cooke	7,865	2,275	2,193	
E. P. Crow, Jr.	8,000			
P. G. Deal III	6,324			
P. H. Duckwall	7,150	1,399	1,200	
H. C. Duncan	10,988			575
G. B. Ehlhardt	**			
L. H. Evans, Jr.	*			
S. G. Ferree	8,800			
J. W. Fowler, Jr.	10,000	1,500		
R. P. Gibbs	9,000	1,200		
Thor Hall	**			
S. A. Head	6,000	600	1,800	
F. L. Heckard	11,680		1,100	
R. H. Hipps	7,725		2,400	
T. S. Hoffmann	6,300			
G. F. Hood	1,208			
W. E. Hudgins	8,000			
N. A. Huffman	9,200			
H. H. Hutson	*			
R. E. James, Jr.	*			
J. R. Jolly	12,100			2,400
W. M. Jones	*			
C. W. Judy	*			
W. A. Kale	**			
W. F. Keeler	7,650			
C. H. King	9,800			
R. W. Kusche	8,148			
C. B. Lacy	**			
T. A. Langford	**			
T. S. Lee, Jr.	6,200	435	1,200	
W. R. Locke	8,000			
F. K. Macon	*			
C. M. Maness, Jr.	8,478	294	1,561	130
M. L. Miles	*			

Name	Salary	Travel	Housing	Other
Ralph Miller	*			
N. V. McGlamery	6,000	148	1,500	
E. K. McLarty, Jr.	11,000			
H. R. McSwain	9,400	1,800		
Fletcher Nelson	**			
M. W. Nesbitt, Jr.	**			
P. E. Nordstrom	1,500			
G. A. Oglesby	10,988		1,890	
Garol O'Hanlon	6,000	165		
C. H. Peace	13,275			
R. H. Petersen	7,500			
H. H. Peterson	7,200			
J. H. Phillips	**			
H. M. Pollock	7,500		1,740	
J. A. Raines	7,305	500		
V. J. Ramsey	8,650			
E. M. Reagan, Jr.	9,068		1,740	
M. S. Richey	**			
David Riffe	5,900		1,500	
Lee Rippy, Jr.	5,900		2,000	
B. M. Ritchie	5,600	200	800	
C. E. Roy	7,200			
B. C. Russell	7,600			
D. D. Sain	8,000			
G. M. Schreyer	9,441			
W. G. Shelton	7,480	375	1,740	1,947
J. J. Shepard	8,020	300	300	
J. C. Singleton	7,537		1,561	
Jack C. Smith	4,800	750		439
R. A. Smith	9,480			
R. E. Smith	6,750			
H. C. Sprinkle	5,563		1,750	
G. R. Stafford	7,200			800
C. D. Stokes	*			
J. E. Stroud	4,345			
D. L. Swain	8,034			
J. L. Swinson	13,032			
E. O. Temple	**			
J. M. Thurman	5,284			575
J. M. Turner	4,800			
L. F. Tuttle	12,000		3,000	
J. B. Tyson	9,584		2,000	
A. J. Waldrep	8,300	2,400	1,800	
B. M. Whiteside	7,356	680		
S. D. Whitley	*			
E. W. Williams	5,450			
H. C. Wilkinson	**			
L. H. Witherspoon	8,300			
H. H. Wood	13,596	2,600	2,240	
W. W. Woodward	4,500			
P. W. Yount, Jr.	*			

*Information not received by Conference Secretary
**Information Withheld

INDEX

Accommodation Transfers 81
Addresses
  Approved Supplies 34
  Lay Delegates 41
  Lay Leaders 59
  Local Preachers 37
  Probationers 33
  Supplies 35
  Traveling Preachers 22
Admitted on Trial 79, 232
American University 98
Appalachian Development Com. 194
Appeals, Committee on 10
Appointments 130
  Changes in 149
  Special 145
  Student 148
Appreciation, Certificates of 105
Architecture, Bishop's Committee on Church 107, 263
Bar Set 77
Bishop's Address 82
Boundary Changes 107
Brotherhood 18
  Report 89, 279
Builders' Club Church Extension 14
Candler School of Theology 99
Chaplains 97, 106
Character, Passage of 117
Christian Higher Education, Committee on 99, 101, 213
Christian Social Concerns, Board of 8
  Report 90, 196
Christian Vocations, Commission on 5
  Report 97, 183
Classes 81
Cokesbury 95
Cole Fund 13, 106, 263
Communion, Holy 119
Conference Personnel Com. 82, 256
Conference Relations, Com. on 12
  Report 81, 100
Conference Sermon 119
Consultation 82
Coordinating Committee 15
Courtesies, Committee on 18, 119
Daily Minutes, Committee on 18
  Report 84, 97, 104, 119
Daily Proceedings 76
Deaconess Board 8
  Report 106, 205
Deacon's Orders
  Elected to 80
  Ordained 118
Deceased 77, 326
Discontinued 80
District Conference Records, Committee on 18, 106
  Church Location, Board of 19, 108
  Ministerial Qualifications, Committee on 19, 108
  Statisticians 20, 108
Duke Divinity School 105
Duke Endowment 105, 264
Education, Board of 8
  Report 99, 205
Elder's Orders
  Elected to 80
  Ordained 118
  Certificate 122
Entertainment, Committee on 10
  Report 99, 205
Episcopal Residence 99
Evangelism, Board of 9
  Report 99, 221
Excuses 77, 84, 89, 97, 105, 119
Full Connection
  Elected 80
  Received 84
Gilbert-Lambuth Memorial 106
Historical Data 300
Historical Sketch 285
Historical Society 11
  Session 96
Honorary Members 105
Hospitals and Homes, Board of 9
  Report 105, 222
Hospital Chaplain's Committee 11
Institute for Homiletical Studies 82, 265
Inter-Conference Commission 7
  Report 99, 268
Investigation, Committee on 18
Interjurisdictional Relations, Committee on 19, 85
Journal, Committee on Publica. of 10
Lay Activities, Board of 16
  Report 98, 229
Lay Delegates 41
Lay Leaders
  Addresses 59
  District 16
Local Preachers 37
Memoirs 304
Memoirs, Committee on 18
Memorial Address 102
Memorial Service 101, 302
Methodist Board of Publication 14
  Report 84, 276
Methodist Home 13
Methodist Information, Commission on 6
  Report 107, 185
Methodist Rural Fellowship 18
Minimum Salary, Commission on 6
  Report 98, 186
Ministerial Training, Board of 9
  Report 78, 230
Ministers' Wives Fellowship 20
Minute Questions 123
Missions, Board of 10
  Report 101, 234
Missionaries 151
Missionary, Commissioning of 118

Moving Day 119
Nominations
District 108
Quadrennial and Term 78, 108
Staff 78
Non-Methodist Appointments 117
North Carolina Christian Advocate 84
North Carolina Council of
Churches 15, 202
Officers, Conference 5
Ordination Sermon 118
Paine College 106
Pastoral Care and Counseling,
Committee on 11
Report 106, 254
Pastor's School 14
Report 107, 278
Pensions, Board of 11
Report 91, 244
Pension Structure, Committee on 91
Petitions, Committee on 18
Pictures
Bishop Hunt 2
Full Connection 4
Lake Junaluska Cover
On Trial 3
Probationers 33
Program 74
Program Committee 10
Promotion and Cultivation,
Commission on 6
Report 98, 188
Publishing Interests, Committee on 10
Report 106, 261
Questions, Minute 123
Record, Service 286
Resolutions
A.B.C. Laws 90
Appreciation 96, 120
Brick Church 109
Dormitory Bonds 115
Food Service Building Bonds 111
Highlands Chapel 110
Invitation to Central Jurisdiction 85
Invitation to N.C.-Va. Conference 87
Library Building Bonds 112
Liquor 90
Pine Grove 110
Rich Hill 110
Riverside 110
Scaly Mountain 110
Transition to MRPF 92
Resolutions, Committee on 18
Retired 81, 100
Roll Call 77, 84, 97, 104, 119
Rolls
Alphabetical 22
Brotherhood 279
Chronological 286
Deceased Members 327
Lay Delegates 41
Lay Leaders 59
Service 286
Rules, Committee on 11
Report 78, 97
Rules, Standing 153
Sabbatical Leave 81
Sermon, Conference 119
Sermon, Ordination 118
Schloarship Committee 12
Sessions of Conference 285
Southeastern Jurisdictional Coun. 106
Statistician's Report 106
Condensed 332
Statistical Tables 334
Superannuate Endowment
Fund 95, 282
Supplies 35
Supplies, Approved 24, 78
Supernumerary 81, 119
Television, Radio and Film Com. 7
Report 96, 189
Town and Country Commission 6
Report 106, 191
Transfers 82, 119
Traveling Preachers 22
Treasurers 20
Treasurer, Report of 97, 164
Trustees
Brevard College 12
Camp Tekoa 12
Children's Home 13
Cole Foundation 13
Conference 13
Hugh Chatham Hospital 15
Superannuate Endowment Fund 13
Trustees Report, Conference 100, 283
Welcome 77
Withdrawal 100
Woman's Society 105, 243
World Service and Finance,
Commission on 7
Report 98, 159
Worship, Commission on 7
Report 106, 195

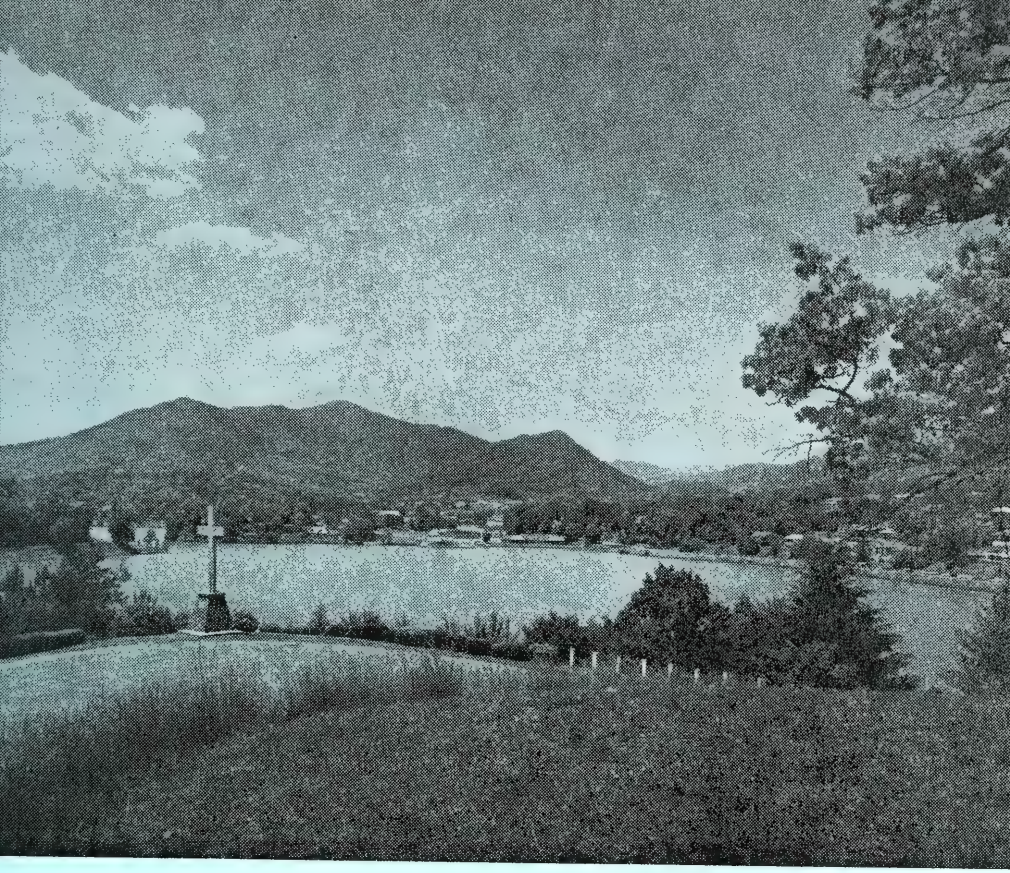

Journal of 1967 Session

WESTERN NORTH CAROLINA ANNUAL CONFERENCE

of

The Methodist Church

JOURNAL

of the

1967 SESSION

of the

Western North Carolina Annual Conference

of

The Methodist Church

(Being also the 90th year of the organization of the Blue Ridge-Atlantic Annual Conference of the Methodist Episcopal Church, the 78th year of the organization of the Western North Carolina Annual Conference of the Methodist Episcopal Church, South, and the 140th year of the organization of the North Carolina Annual Conference of the Methodist Protestant Church.)

Edited for the Conference by
Charles D. White
1540 Westbrook Circle
Gastonia, N. C. 28052

GEORGE R. STUART AUDITORIUM

Lake Junaluska, North Carolina

June 7-11, 1967

Price $1.75; by mail $2.00

BISHOP EARL G. HUNT, JR., D.D., Lit. D.
Charlotte, N. C.

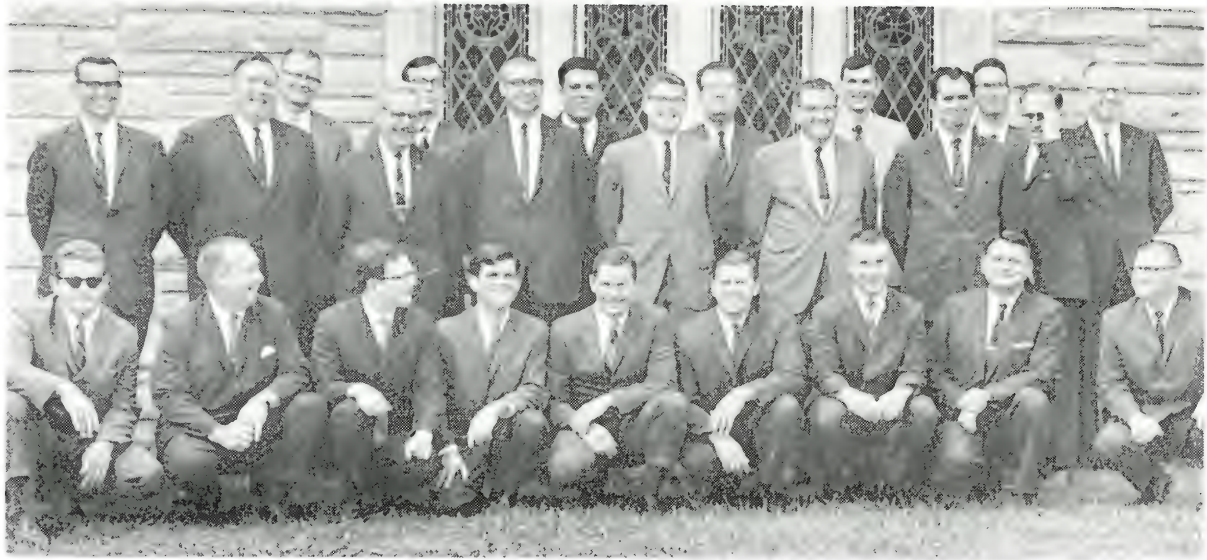

RECEIVED ON TRIAL

Front row (from left): Joseph Louis Williams, Charles George Sherrill, George Edward Thompson, Joe Edward Luther, Jr., Franklin Wilson Grice, James Paul Clodfelter, Jr., Frederick Tice Mahla, Joseph Crowell McMurry and Hubert Alvin Brown. Second row (from left): Richard Dale Hilton, Wayne Everette Hoyle, Albert Thurston St. Clair, Ned Bunyan Owens, John Hurley Thomas III, Billy Weldon Clinard, William D. Clodfelter, Dallas Miller Rush. Third row (from left): Malcome Donald Sides, Terry V. Swicegood, Reginald L. Smith, Jr., William Gettys Biggerstaff, Marvin Anthony Boyles, Robert Ed Lair, Jr., Calvin Clay Manning. Absent when picture was taken: Donald Davis and Benjamin F. Davis.

RECEIVED INTO FULL CONNECTION

Front row (from left): George Keith Howell, Stephen Webb Brown, Robert Gregory Tuttle, Jr., and Louis Herman Woodard. Second row (from left): William Homer Osborne, Jr., James Baxter Long, Jr., James Allen Hewett, Wallace E. Ryals, James Lee McKinney, Erwin Smith Cook, Wayne Marshall Jones. Third row (from left): William Robert Ormond, Douglass Wayne Gilbert, James Franklin Herman, Clay Johnson Morgan, Ralph Marsden Kitley, William Bradley Harris, Jr., and Blon Dean Brown.

I

Organization

EARL G. HUNT, D.D. LL.D. ..... *Presiding Bishop*

Office: First Methodist Church, Charlotte, N. C. 28202
Residence: 3912 Beresford Road, Charlotte, N. C. 28211

CHARLES D. WHITE ..... *Secretary*
1540 Westbrook Circle, Gastonia, N. C. 28052

W. T. MEDLIN, JR. ..... *Secretary-Designate*
Drawer 428, Albemarle, N. C. 28001

R. P. GIBBS, J. A. FITZGERALD, ZANE G. NORTON, J. J. POWELL, G. W. THOMPSON, W. R. THOMPSON, MRS. W. E. RUFTY, C. DENNY WHITE, JR. ... *Assistant Secretaries*

MRS. EVELYN S. BEATTY AND MRS. BETTY K. SIMPSON ..... *Stenographers*

R. PASCHAL WAUGH ..... *Statistician*
4 Buena Vista Road, Asheville, N. C. 28803

A. L. CHAMBLEE, JR., J. T. FRAZIER, JR., R. J. GOLDSTON, R. J. HAHN, T. C. MCLEAN, J. E. MCNEELY, JR., N. E. SMITH, RANDOLPH P. WAUGH ..... *Assistant Statisticians*

FRED D. RUSSELL ..... *Treasurer*
Box 1273, Charlotte, N. C. 28201

GEORGE C. SMITH, C.P.A. ..... *Auditor*
Box 1327, Salisbury, N. C. 28144

DISTRICT SUPERINTENDENTS

Albemarle: J. ELWOOD CARROLL ..... 276 N. 4th St., Albemarle, N. C. 28001
Asheville: W. HAROLD GROCE ..... 36 Elk Mountain Scenic Hwy., Asheville N. C. 28804
Charlotte: HARLAN L. CREECH, JR. ..... 1100 Queens Rd., Charlotte, N. C. 28207
Gastonia: CHARLES D. WHITE ..... 1540 Westbrook Circle, Gastonia, N. C. 28052
Greensboro: J. GARLAND WINKLER ..... 1130 Westridge Rd., Greensboro, N. C. 27410
High Point: PHILIP L. SHORE, JR. ..... 1409 Lyndhurst Dr., High Point, N. C. 27260
Marion: A. GLENN LACKEY ..... 102 W. Fort St., Box 820, Marion, N. C. 28752
North Wilkesboro: JOHN R. HAMILTON ..... 101 Pilson St., North Wilkesboro, N. C. 28659
Salisbury: CHARLES E. SHANNON ..... 1236 Maxwell St., Salisbury, N. C. 28144
Statesville: CECIL G. HEFNER ..... 319 Summit Ave., Statesville, N. C. 28677
Thomasville: CHARLES G. BEAMAN ..... Box 126, Thomasville, N. C. 27360
Waynesville: C. HARLEY DICKSON ..... Box 426, Lake Junaluska, N. C. 28745
Winston-Salem: JULIAN A. LINDSEY, Box 5197, Ardmore Sta., Winston-Salem, N. C. 27103

II

Commissions, Boards, Committees and Treasurers

A. QUADRENNIAL

(*refers to paragraph number in 1964 *Discipline*)

1. COMMISSION ON CHRISTIAN VOCATIONS (675)*

H. Glen Lanier, Chairman ..... 2830 Dorchester Pl., Charlotte 28209
A. James Clemmer, Vice-Chairman ..... 3611 Liberty Rd., Greensboro 27406
C. Dwight Pyatt, Secretary ..... Box 203, Spencer 28159

Members-at-Large: A. J. Clemmer, J. D. Harris, H. G. Lanier, Gilbert Miller, J. E. Carter, F. A. Carlisle, Jr., K. R. Jones, J. E. McNeely.

From other Boards: H. C. Austin (Evangelism), P. H. Duckwall (Youth Director), D. A. Hamilton (Hospitals and Homes), C. C. Herbert, Jr. (Board of Ministerial Training), R. H. Stamey (Executive Secretary), J. D. Murray (Missions), C. G. Beaman (Cabinet), C. W. Phillips (Lay Activities), Mrs. Robert M. Smith (WSCS, Missionary Personnel), D. L. Stubbs, (Christian Social Concerns), Judy Jolly (MSM), Susie Andrews (MYF), Susan Carmichael (Deaconess).

Ex Officio: District Directors—H.A. Barker, W. B. Bobbitt, Jr., R. E. Boggan, Jr., A. J. Clemmer, F. B. Cook, F. H. Edwards, J. R. Faggart, A. L. Maxwell, W. H. Pheagin, C. D. Pyatt, D. L. Stubbs, Jr., B. C. Wallace.

2. COMMISSION ON METHODIST INFORMATION (1590)*

Holt McPherson, Chairman ..... High Point Enterprise, High Point 27260
John Paul Lucas, Vice-Chairman ..... Charlotte 28201
John L. Borchert, Secretary and Director First Methodist Church, Charlotte 28202
F. D. Russell, Treasurer ..... Box 1273, Charlotte 28201

Members: Bishop Earl G. Hunt, Jr., J. W. Atkins, II, Wint Capel, E. A. Fitzgerald, J. W. Fowler, Jr., Kays Gary, Earle Gluck, W. B. Hall, J. G. Huggin, Ed Kemp, Harvey F. Laffoon, C. T. Leonard, Jerry Reece, Dix Sarsfield, David Stedman, J. C. Stokes, C. B. Wade, Jr. (Cabinet: C. H. Dickson).

District Directors: G. G. Adams, Jr., R. E. Boggan, Jr., W. H. Dyar, H. F. Flowers, C. J. Huneycutt, W. A. Jarrett, T. L. McDonald, Jr., Ronald Overcash, M. G. Perkins, D. E. Rollins, N. E. Smith, A. T. St. Clair, W. R. Thompson.

3. COMMISSION ON MINIMUM SALARY (826)*

Gordon L. Goodson, Chairman ..... Box 631, Lincolnton 28092
E. M. Dudley, Vice-Chairman ..... 211 Ridgecrest Dr., Lenoir 28645
M. Wilson Nesbitt, Jr., Secretary Box 4814, Duke Station, Durham 27706

Executive Committee: The officers.
Lay Leaders: E. M. Dudley, P. N. Sales.
Cabinet: A. G. Lackey, Julian A. Lindsey.
Ex Officio: J. H. Carper (Director of Church Extension), M. Wilson Nesbitt, Jr. (Director of Work of Rural Church), F. D. Russell (treasurer).

Town and Country Commission: C. W. Avett, R. P. Bunch, John H. Christy, Jr., W. B. A. Culp, G. W. Edwards, R. F. Hilliard, M. W. Nesbitt, Jr. Lay Activities: Marcus J. C. Deal, G. L. Goodson, R. M. Smith, Harry Bell, C. J. Henderson, W. W. Hartsell, H. J. Smith.
Missions: J. Clay Madison, J. C. Reichard, Ralph Stockton, Sr., H. J. Smith, G. L. Wilson, W. E. Andrews.

4. COMMISSION ON PROMOTION AND CULTIVATION (755)*

J. G. Huggin, Chairman ..... Box 5261, High Point 27260
Leon Butler, Vice-Chairman ..... Box 705, Valdese 28690
W. A. Rock, Jr., Secretary ..... 419 Kerr St., N.W., Concord 28025

Clerical: R. A. Foster, R. L. Hall, J. G. Huggin, W. A. Rock, Jr., W. B. Royals G. W. Rudisill, R. L. Wilkinson.

Lay: Raymond Brietz, Leon Butler, Edd Gardner, Guy B. Phillips, J. R. Rankin, Robert Ripple.

Ex Officio: Bishop Earl G. Hunt, Jr., Mrs. L. E. Barnhardt (WSCS), John Borchert (Methodist Information), Mrs. Van Dillon, Jr. (WSCS Missionary Education), J. E. Carroll (Cabinet), A. C. Kennedy, Jr. (TRAFCO), J. C. Madison (Missions), Hugh Massie (General Board), Powell Majors (World Service), H. R. McSwain (Missionary Secretary), Harry Bell (Lay Leader).

5. COMMISSION ON TOWN AND COUNTRY WORK (1302)*

John H. Christy, Jr., Chairman ..... Box 236, Jefferson 28640
G. W. Edwards, Vice-Chairman ..... West Jefferson 28694
Robert P. Bunch, Secretary ..... Box 126, Denton 27239
Clegg W. Avett, Treasurer ..... Box 187, Liberty 27298
Garland R. Stafford, Executive Secretary ..... Box 749, Statesville 28677

W. B. A. Culp, R. F. Hilliard, M. Wilson Nesbitt, Jr., and the officers are the executive committee.

Clerical: G. E. Auman, C. W. Avett, R. P. Bunch, M. J. Byers, H. S. Carter, J. H. Christy, Jr., H. C. Clinard, T. L. Hammill, R. F. Hilliard, Don Fisher, T. C. McLean, E. U. Stephens, C. G.Young.

Lay: P. H. Booe, M. I. Clark, M. D. Drum, Win Edwards, B. T. Gantt, Ernest Jones, R. W. Lowder, Guy McIntosh, Dr. Howard Norton, Ralph Peeler, J. R. Queen, J. H. Surratt, Farley VonCannon.

Ex Officio and other elective members: The Bishop and District Superintendents, W. E. Andrews (Missions), Mrs. L. E. Barnhardt (WSCS), Mrs. Doris Cornelius (Christian Social Concerns), W. B. A. Culp (Education), H. C. Young, Jr. (Secretary of Evangelism), G. L. Goodson (Lay Activities), W. A. Kerr, Jr. (MRF), R. H. Stamey (Executive Secretary), Mrs. Orrell Lineberger (WSCS), H. R. McSwain (Missionary Secretary), M. Wilson Nesbitt, Jr., E. R. Penley (Evangelism), and the church and community workers.

District Directors: C. W. Avett, H. W. Brittain, R. P. Bunch, W. G. Burgin, G. W. Dalton, C. W. Faulkner, D. L. Fisher, T. L. Hammill, R. W. Hurley, John Oakley, J. A. Petty, R. M. Smith, Jr., R. K. Tutterow.

6. INTERCONFERENCE COMMISSION ON COLLEGE AND UNIVERSITY RELIGIOUS LIFE (1370)*

J. G. Huggin, Chairman ..... Box 5261, High Point 27260
L. A. Brown, Vice-Chairman ..... 625 Asheboro Street, Greensboro 27406
Allen Wilkinson, Secretary-Treasurer ..... Greensboro College, Greenboro 27401
W. M. Wells, Jr., State Director ..... 310 S. Spring Street, Greensboro 27401

Executive Committee: The above and Carl H. King, Herbert Hitch, Mrs. Guion Johnson, J. C. Stokes, Mrs. W. C. Hackler, R. L. Clifford, C. P. Morris.

N. C.-Virginia Conference: J. T. Jones, Mrs. Minnie B. Smith, J. W. Gwynn, L. A. Brown, Glen F. Rankin, C. C. Watkins, James E. McCollum, R. L. Clifford, Brenda McCoy.

N. C. Conference: C. P. Morris, T. B. Hough, W. M. Howard, Jr., Samuel M. Holton, James A. Auman, T. J. Barrett, Mrs. Guion Johnson, Mrs. W. C. Hackler, Kathryn Sue Ritchie.

Western North Carolina Conference: P. L. Shore, Jr., R. H. Stamey, Fletcher Nelson, Miss Mary Floyd, J. C. Stokes, J. G. Huggin, Jr., W. A. Kale, Herbert Hitch, Thomas E. Raper.

7. TELEVISION, RADIO AND FILM COMMISSION (1583)*

A. C. Kennedy, Jr., Chairman ..... 208 S. Main St., Belmont 28012
R. T. Houts, Jr., Vice-Chairman ..... 427 S. Race St., Statesville 28677
G. E. Lyndon, Jr., Secretary ..... Box 95, Bessemer City 28016

Members: P. R. Berrier, R. T. Houts, Jr., A. C. Kennedy, Jr., G. E. Lyndon, Jr., B. T. Myers.

At Large: Robert M. Clinard, Harold Harrison, C. J. Huneycutt, K. M. Johnson, J. L. McWhorter, Doug Mays.

From Other Agencies: G. G. Adams, Jr. (Education), F. L. Andrews (Evangelism), Mrs. Leo Bagwell (WSCS), J. R. Hamilton (Cabinet), John Borchert (Methodist Information), B. R. Fitzgerald (Missions), Earle Gluck (Methodist Information), Dr. Barry Miller (Lay Activities), G. W. Rudisill (Methodist Information), David Stedman (Methodist Information), William Stevens, Jr. (Christian Social Concerns).

District Directors: J. J. Boles, R. W. Combs, W. E. Fitzgerald, H. F. Flowers, Harold Harrison, Gilbert Miller, J. R. Morris, B. T. Myers, H. D. Noblitt, C. L. Sides, N. E. Smith, W. R. Thompson, R. P. Waugh, R. L. Wilkinson.

8. COMMISSION ON WORLD SERVICE AND FINANCE (791)*

R. Powell Majors, Chairman ..... 2749 Pickardy Place, Charlotte 28209
Carter Holbrook, Vice-Chairman ..... 1007 Emery Circle, High Point 27262
E. Paul Hamilton, Secretary ..... 214 N. Academy St., Mooresville 28115

Clerical: D. E. Bailey, E. Paul Hamilton, C. L. Heckard, M. T. Hipps, H. M. Williams.

Lay: John E. Earle, Carter Holbrook, R. Powell Majors, Jerry R. Marion, Charles H. Reynolds, Ralph H. Seigler.

Cabinet representative: J. G. Winkler.

9. COMMISSION ON WORSHIP (1571)*

James B. McLarty, Chairman ..... Box 37, Weaverville 28787
John H. Barnes, Vice-Chairman ..... 732 Oak Summit Rd., Winston-Salem 27105
Paul D. Lowder, Secretary-Treasurer ..... 2614 Lafayette Ave., Greensboro 27408

Ex Officio: W. Howard Coble (General Board).

Clerical: J. H. Barnes, R. C. Brown, H. L. Coleman, P. D. Lowder, J. B. McLarty, M. A. McLean, J. H. Madison, E. F. Pepper, W. H. Pheagin, Jr., D. P. Smotherman, I. A. Stephens, B. C. Wallace, J. B. Yarbrough.

Lay: T. H. Burwell, Clyde Deitz, E. H. Easter, Mrs. Edd Gardner, Fred Harrison, Mrs. Lorene Huneycutt, E. Wayne Hughes, Miss Virginia Lowrance, W. H. McSwain, J. H. Ostwalt, Nelson Parker, Ira G. Shamel, D. H. Wolfe, Jr.

At Large: N. F. Adams, Walter Ball, T. R. Branton, O. N. Hutchinson, Jr., H. H. Lowder, Mrs. Elizabeth S. Schoonover, R. H. Strader.

Cabinet: H. L. Creech, Jr.,

10. BOARD OF CHRISTIAN SOCIAL CONCERNS (1545)*

Ray F. Swink, Chairman ..... 2434 Commonwealth, Charlotte 28205
Aubert M. Smith, V.-Chm. (Human Relations), 1505 Glenwood Ave., Greensboro 27403
Robert M. Hardee, Vice-Chairman (Temperance) ..... Route 8, Greensboro 27406
H. Claude Young, V-Chm. (World Peace) 2569 Reynolda Rd., Winston-Salem 27106
S. B. Biggers, Secretary ..... 70 Fairway Dr., Asheville 28805
Worth A. Sweet, Treasurer ..... Box 25, Hudson 28638

Clerical: S. B. Biggers, E. F. Bradley, A. L. Chamblee, Jr., J. E. Cochran, P. M. Dennis, A. A. Ferguson, E. R. Freeman, R. M. Hardee, W. T. Hawkins, D. A. Haynes, R. A. Howle, W. R. Jacks, F. W. Kiker, Walter Lee Lanier, L. H. Lawing, Jr., J. K. Outlaw, Jr., M. G. Perkins, J. J. Powell, A. M. Smith, N. E. Smith, D. L. Stubbs, W. A. Sweet, R. F. Swink, R. W. Tucker, R. G. Wagoner, H. C. Young, Jr.

Lay: Mrs. L. E. Barnhardt, Walter F. Brinkley, Mrs. Wilburn Clary, Mrs. W. J. Clayton, Mrs. Doris Cornelius, Dr. David Daniels, Marcus Deal, Mrs. J. W. Fowler, Jr., Mrs. T. E. Frutchey, Mrs. G. L. Goodson, A. M. Graham, L. O. Hughes, R. B. Johnston, Mrs. C. H. King, Mrs. W. A. Kirk, Dr. R. M. Maybin, Mrs. C. A. McDaniel, Sr., Joe McEachern, Dr. E. P. Patterson, Dr. W. M. Patton, Clifford Perry, Mrs. W. F. Redding, Jr., W. H. Rooker, D. R. Simpson, Mrs. Raymond Smith, William Stevens, Jr.

From Other Agencies: Mark Sills (MSM), Mrs. J. Z. Watkins (WSCS), Allen Reep (MYF), C. C. Herbert, Jr. (General Board), Charles D. White (Cabinet).

District Directors: R. L. Carter, J. A. Fitzgerald, J. C. Gilland, O. N. Hutchinson, Jr., J. L. Johnson, Jr., H. G. Long, Jr., P. W. Matthais, J. L. McWhorter, R. D. Pearson, E. F. Pepper, Jr., T. R. Sigmon, A. M. Smith, H. E. Wright.

Ex Officio: W. S. Farrow, M. T. Lambeth, M. C. Holthouser, Bishop Earl G. Hunt, Jr.

11. DEACONESS BOARD (1253)*

Miss Reva McNabb, Chairman ..... 29 Spears Ave., Asheville 28801
Miss Lucy Gist, Vice-Chairman ..... 2705 Baltimore Ave., Charlotte 28203
Miss Ruth Walther, Secretary ..... 331 College, Asheville 28801
Miss Carolyn Thorne, Treasurer ..... First Methodist Church, Lincolnton 28092

Active Deaconesses: Miss Mary Bethea, Mrs. Arthelia Brooks, Miss Susan Carmichael, Miss Berta Engel, Miss Mary F. Floyd, Miss Lucy Gist, Miss Reva McNabb, Miss Louise Robinson, Miss Carolyn Thorne, Miss Ruth Walther, Miss Carolyn Waybright, Mrs. Marion B. Wooten, Miss Winifred Wrisley.

Representative from Commission on Christian Vocations: J. D. Harris.

Representatives from WSCS: Mrs. Leslie Barnhardt, Mrs. Robert M. Smith, Mrs. Walter Allred, Mrs. C. C. Herbert.

Representatives from projects employing deaconesses: Mrs. T. E. Frutchey, Mrs. Charles Henderson, R. H. Stamey, J. L. Stokes, II, Miss Julia Titus, Mrs. L. K. Martin.

Retired Deaconesses and Home Missionaries: Miss Patti Allen, Miss Fannie Bame, Miss Ruth Bartholomew, Miss Grace Bate, Miss Edna Gilwick, Miss Mary Gordon, Miss Frances Howard, Miss Dorothy Judd, Miss Edith Leighty, Miss Gladys Lummis, Miss Anna Mecum, Miss Ivy G. Myers, Miss Annie McIver Rogers, Miss Bessie Van Scyoc, Miss Evelyn Waddell, Miss Avis Wallis, Miss Jane Wilkinson.

Miss Esther Alexander, Miss Catherine Armstrong, Miss Lucille Campbell, Miss Dixie Carl, Miss Mary Daniel, Miss Alice Farrington, Miss Mae Fullmer, Miss Ula Garrison, Miss Lalah McClellan, Miss Lucille McCormick, Miss Edith Orvis, Miss Bithiah Watts.

The resident bishop and the district superintendents.

12. BOARD OF EDUCATION (1443)*

Herbert Hitch, President ..... Box 38, Charlotte 28201
George W. Thompson, Vice-President ..... 407 Wedgedale Dr., Greensboro 27403
W. R. Brantley, Secretary ..... 1905 Friendly Ave., Greensboro 27403
F. Paul Wiles, Treasurer ..... 264 Virginia Ave., Concord 28025
Robert H. Stamey, Executive Secretary ..... Box 749, Statesville 28677

Clerical: G. G. Adams, Jr. H. L. Creech III, W. B. A. Culp, H. F. Duncan, R. E. Early, E. R. Haire, M. E. Harbin, Frank Jordan, M. C. Reese, R. C. Summey, R. H. Taylor, G. W. Thompson, R. P. Waugh.

Lay: Arnold Carpenter, Mrs. Van Dillon, E. C. Ford, Bailey Gulledge, W. W. Hartsell, Herbert Hitch, Henry Jordan, M. T. Lambeth, P. N. Sales, S. E. Starnes, P. L. Weaver, Byron Wilkinson, Jr.

Director of Religious Education: R. Delbert Byrum.

At Large: W. R. Brantley, W. A. Kale, J. Ralph Jolly (1967-1968), T. B. Stockton, R. K. Harris, William Stanback, L. F. Zerfoss, Paul F. Evans (Jurisdictional Committee), P. L. Shore, Jr. (Cabinet), J. G. Huggin, Jr. (Campus Ministry).

Youth Representative: (MSM); Donald Hunt, Lane Hurley (MYF).

Young Adults: Bobby Rudisill.

Ex Officio: Robert H. Stamey.

13. BOARD OF EVANGELISM (1478)*

A. Mitchell Faulkner, Chairman ..... Box 307, Lexington 27292
Torrence W. Aldred, Vice-Chairman ..... Box 1294, Charlotte 28201
J. Bernard Hurley, Secretary ..... 305 N. Ridgeway Dr., Greensboro 27403
John K. Miller, Treasurer ..... 3544 Robin Hood Rd., Winston-Salem 27104
H. C. Young, Jr., Conf. Secretary of Evangelism 2569 Reynolda Rd., W.-S. 27106

Clerical: J. A. Allen, F. L. Andrews, H. C. Austin, W. D. Corriher, R. J. Crowder, H. F. Flowers, J. B. Hurley, J. K. Miller, R. H. Nicholson, W. C. Sides, Jr., J. B. Thomas, A. C. Waggoner, Wilson O. Weldon.

Lay: T. W. Aldred, C. J. Beck, H. P. Berrier, R. M. Cochran, R. W. Lane, Jr., W. C. Lauten, Bob L. Parrish, E. R. Penley, J. M. Rayfield, Wayne Shepherd, W. W. Smith, Dr. Charles Sykes, Lawrence Walker.

From Other Agencies: A. F. Berrier (Lay Activities), H. C. Young, Jr. (Conference Secretary of Evangelism), Mrs. C. G. Norton (WSCS Spiritual Life), Bunny Elliott (MYF), R. G. Tuttle (Jurisdictional Committee), C. E. Shannon (Cabinet).

District Directors: G. H. Allred, F. D. Beaty, C. E. Bruce, R. J. Crowder, W. B. A. Culp, H. D. Garmon, J. R. Hamilton, W. J. Hunneycutt, L. B. Laye, G. R. McCulley, E. D. Page, H. T. Penry, H. C. Young, Jr.

14. BOARD OF HOSPITALS AND HOMES (1562)*

E. H. Nease, Jr., Chairman ..... 512 N. Main St., High Point 27260
Ralph Stockton, Jr., Vice-Chairman ..... Reynolds Bldg., Winston-Salem 27101
J. B. Golden, Secretary ..... 3100 Selwyn Ave., Charlotte 28209

Clerical: C. W. Benson, W. W. Blanton, F. B. Cook, J. B. Davis, J. B. Golden, D. A. Hamilton, J. D. Murray, E. H. Nease, Jr., D. B. Parker, R. D. Pearson, R. J. Ralls, G. C. Starr, Jr., A. W. Wellons.

Lay: Roy Boggs, H. K. Bowling, Dr. R. T. Chambers, E. M. Dudley, Sidney Farabow, Dr. Frank Hammett, J. Frank Harrelson, James Huntley, Clifton Leary, Dr. J. A. O'Leary, W. D. Stedman, Ralph Stockton, Jr., J. L. Thompson, Jr.

Ex Officio: W. S. Farrow, W. Q. Grigg, M. C. Holthouser, M. T. Lambeth, C. D. White, W. H. Groce (Cabinet).

District Directors: W. W. Blanton, A. B. Bruton, J. P. Davenport, J. S. Gibbs, Jr., M. P. Hughes, Jr., W. A. Jarrett, J. S. Jordan, M. L. Kennedy, Walter Lee Lanier, D. B. Parker, Byron Shankle, J. B. Yarbrough, C. G. Young.

15. BOARD OF MINISTERIAL TRAINING AND QUALIFICATIONS (669)*

C. C. Herbert, Jr., Chairman ..... Box 218, Gastonia 28053
R. G. Tuttle, Vice-Chairman ..... Box 6094, Charlotte 28207
J. M. G. Warner, Secretary-Treasurer ..... Box 85, Burnsville 28714
John A. Lowder, Registrar ..... Box 415, Cherryville 28021

C. G. Alspaugh, Jr., E. C. Black, Jr., D. M. Cowart, C. B. Culbreth, O. L. Easter, F. H. Edwards, S. A. Head, C. C. Herbert, Jr., K. A. Horn, P. D. Hunter, Jr., W. A. Kale, J. T. Key, G. H. Little, W. R. Locke, J. A. Lowder, A. L. Maxwell, Jr., E. K. McLarty, Jr., N. L. Oliver, G. P. Robinson, B. C. Russell, M. V. Thumm, R. G. Tuttle, J. M. G. Warner, N. C. Williams, Jr., R. T. Young.

Cabinet Representative: J. E. Carroll.

16. BOARD OF MISSIONS (1291)*

J. Clay Madison, President ..... 302 W. Market St., Greensboro 27401
Ralph Stockton, Sr., Vice-President ..... Box 608, Winston-Salem 27102
J. Charles Reichard, Secretary ..... 302 W. Market St., Greensboro 27401
Horace R. McSwain, Missionary Secretary ..... Box 749, Statesville 28677
F. D. Russell, Treasurer ..... Box 1273, Charlotte 28201

Executive Committee: The officers and H. J. Smith, G. L. Wilson, W. E. Andrews, J. H. Carper, G. R. Stafford.

Clerical: D. B. Alderman, L. P. Barnett, R. E. Bell, J. S. Bellamy, D. K. Funderburk, R. L. Grant, J. J. Hauser, W. J. Huneycutt, J. C. Madison, O. R. Moss, T. L. McDonald, Jr., J. C. Reichard, R. L. Reed.

Lay: C. K. Avery, J. M. Badgett, R. P. Caldwell, David Dowdy, Fred Hobson, E. L. Jones, Jr., Eliot Kuykendall, Vann V. Secrest, H. J. Smith, Ralph Stockton, Sr., O. A. Swaringen, Sidney Truesdale.

At Large: W. E. Andrews, B. R. Fitzgerald, W. J. Miller, Jr., John McConnell, G. H. Needham, J. C. Stokes.

Ex Officio: Mrs. L. E. Barnhardt (WSCS), J. H. Christy, G. R. Stafford (Town and Country), Mrs. C. C. Herbert, Jr. (Secretary Missionary Education), H. C. Young, Jr. (Conference Secretary of Evangelism), G. L. Goodson (Minimum Salary), Charles Henderson (Urban Work), H. R. McSwain (Conference Missionary Secretary), M. W. Nesbitt, Jr. (Executive Secretary Town and Country), James Powell (MSM), Harry Bell (Lay Leader), G. L. Wilson, Mrs. Carl H. King (General Board), Susan Bennett, Bob McSwain (MYF), J. A. Lindsey (Cabinet), John H. Carper.

District Mission Society Presidents: Albert Berrier, Roy Cagle, John McDaniels, James Steele, Bill Thomas.

District Missionary Secretaries: W. E. Andrews, J. M. Armstrong, Jr., J. S. Bellamy, S. B. Biggers, R. N. Burson, D. K. Funderburk, M. E. Harbin, R. T. Houts, Jr., A. W. Moss, J. D. Murray, T. L. McDonald, J. M. Taylor, Jr., G. W. Thompson.

17. COMMITTEE ON APPEALS

H. R. Jordan, Chairman ..... Box 218, Gastonia 28053
J. B. Hipps, Vice-Chairman ..... Kannapolis 28081
R. T. Houts, Jr., Secretary ..... 427 S. Race St., Statesville 28677

Clerical: R. T. Houts, Jr., H. R. Jordan; Reserve: T. J. Howard.
Lay: Robert Hines, J. B. Hipps, Lawrence Hoyle; Reserve: Guy Weaver.
Cabinet Representative: C. G. Hefner.

18. COMMITTEE ON CONFERENCE ENTERTAINMENT

Hugh Massie, Chairman ..... Waynesville 28786
J. Alton Fitzgerald, Vice-Chairman ..... 148 N. Spring St., Concord 28025
J. H. Coleman, Secretary ..... 511 Robert Pl., Marion 28752

Clerical: J. H. Coleman, J. A. Fitzgerald, C. E. Page, S. B. Nifong.
Lay: Hugh Massie, C. E. Morgan, James Tanner.
Ex Officio: Charles D. White, H. L. Creech, Jr. (Cabinet), W. T. Medlin, Jr.

19. COMMITTEE ON CONFERENCE PROGRAM

The Presiding Bishop, the Secretary to the Annual Conference, the Conference Lay Leader, the Chairman of the Conference Entertainment Committee, the Pastors of the

Host Churches, the District Superintendents of the Host Districts and the Chairman of the Commission on Worship.

20. COMMITTEE ON PUBLICATION OF THE CONFERENCE JOURNAL

Fred R. Barber, Chairman ..... Route 11, Charlotte 28213
H. F. Anderson, Vice-Chairman ..... Route 9, Charlotte 28208
Kenneth D. Crouse, Secretary ..... 2121 Belvedere Ave., Charlotte 28205

Clerical: F. R. Barber, K. D. Crouse, R. L. Oakley.
Lay: H. F. Anderson, H. B. Finch.
Ex Officio: W. T. Medlin, Jr., R. P. Waugh, Charles D. White, C. G. Hefner (Cabinet).

21. COMMITTEE ON PUBLISHING INTERESTS (1158)*

Henry A. Justice, Chairman ..... Box 9526, Oteen 28805
L. A. Scott, Vice-Chairman ..... Route 2, Box 1, Gastonia 28052
J. W. Hendricks, Jr., Secretary ..... Adams St., Shelby 28150

Clerical: W. H. Dyar, H. A. Justice, L. A. Scott, Lee F. Tuttle (General Board).
Lay: P. F. Evans, J. W. Hendricks, Jr.
District Directors: W. S. Baker, R. B. Bullard, W. O. Cooper, W. H. Dyar, P. F. Evans, H. A. Justice, W. A. Rock, Jr., T. E. Rutledge, F. F. Wooten, R. L. Young, Jr., M. G. Perkins, C. A. Rhinehart, J. S. Jordan.
Cabinet Representative: Charles D. White.

22. COMMITTEE ON RULES

Dwight B. Mullis, Chairman ..... Box 1296, Shelby 28150
A. Frank Phibbs, Vice-Chairman ..... 509 N. First St., Albemarle 28001
C. Dwight Pyatt, Secretary ..... Box 203, Spencer 28159

Clerical: D. B. Mullis, A. F. Phibbs, C. D. Pyatt.
Lay: Arthur Utley, Guy Weaver.
Ex Officio: W. T. Medlin, Jr., Charles D. White, C. E. Shannon (Cabinet).

23. CONFERENCE HISTORICAL SOCIETY

R. Herman Nicholson, President ..... 27 Church St., Asheville 28801
J. W. Lasley, Vice-President ..... 3420 Rosemont Ave., Winston-Salem 27107
John James Powell, Secretary-Treasurer ..... Box 296, Sylva 28779
G. W. Bumgarner, Historian ..... 516 Birchwood Dr., High Point 27262
Homer M. Keever, Archivist ..... 140 Bost St., Statesville 28677

Executive Committee: The officers and J. E. Carroll, J. L. Johnson, Jr., E. H. Lowman, W. T. Medlin, Jr., A. M. Smith, G. R. Stafford, J. C. Stokes.
Ex Officio: Edgar H. Nease, Sr., L. F. Tuttle, Charles D. White.
Cabinet Representative: C. G. Beaman.

24. COMMITTEE ON PASTORAL CARE AND COUNSELING

Julian A. Lindsey, Chairman ..... Box 5197, Ardmore Sta., Winston-Salem 27103
O. N. Hutchinson, Jr., Vice-Chairman 630 Hawthorne Rd., S.W., Win.-Salem 27103
Ray F. Swink, Secretary ..... 2434 Commonwealth, Charlotte 28205

Members: J. A. Lindsey, C. G. Hefner (Cabinet); Ray F. Swink, O. N. Hutchinson, Jr., A. M. Smith (Social Concerns); C. C. Herbert, Jr., R. G. Tuttle (Board of Ministerial Training); E. H. Nease, Jr., J. D. Murray, W. A. Kale, M. T. Lambeth (Hospitals and Homes), B. C. Russell, Dr. Norman Desrosiers, S. A. Head, Dr. W. J. Grant, Dr. J. F. McGimsey, Jr., C. E. Shannon.

District Directors: D. E. Bailey, C. M. Boggs, E. F. Bradley, R. L. Carter, J. H. Christy, Jr., O. L. Easter, R. A. Foster, E. R. Haire, E. M. Heath, J. G. Huggin, L. G. Hunsucker, J. P. Spillman, G. W. Thompson.

25. CHARLOTTE DISTRICT HOSPITAL CHAPLAIN'S COMMITTEE

On Policy: H. L. Creech, Jr., Chairman; W. B. Bobbitt, Jr., W. S. Farrow, Dr. Ernest Franklin, Dr. Joe Van Hoy, M. P Hughes, Jr., S. A. Head (ex officio), Dr.

John Roper, W. C. House, Jr., Dr. S. M. Tart, Dr. C. G. Watkins, Dr. W. K. Stallworth, Dr. T. H. McMillian, B. R. Fitzgerald.

On Promotion and Cultivation: H. L. Creech, Jr., T. S. Hoffmann, J. E. Rink, A. T. St. Clair, K. O. Hobbs, W. E. Derrick, D. A. Payne.

26. COMMISSION ON ECUMENICAL AFFAIRS

Chairman
Vice-Chairman
Secretary

J. A. Lindsey, Mrs. Ira Shelley (North Carolina Council of Churches), Mrs. Harold Moag (Church Women), Edwin L. Jones, Lee F. Tuttle, George M. Ivey (World Methodist Council), J. C. Bowles (Brevard College), M. S. Richey (Duke University), James E. Hull (Greensboro College), W. R. Locke (High Point College), R. H. Petersen (Pfeiffer College), Charles D. White (Cabinet).

District Representatives: J. R. Potter, R. A. Foster, J. L. McWhorter, N. C. Williams, Jr., G. W. Rudisill, J. G. Huggin, Walter Boone, R. T. Young, Mrs. Ray Simpson, Jr., Frank Jordan, George D. Finch, R. J. Ralls, K. M. Johnson.

27. COLLEGE COORDINATING COUNCIL

J. C. Cowan, Jr., Chairman	2011 Lafayette Ave., Greensboro	27408
Paul R. Ervin, Vice-Chairman	Law Building, Charlotte	28202
M. E. Harbin, Secretary	102 Hayne St., Monroe	28110
Clifford Perry, Treasurer	Hanes Knitting Corp., Winston-Salem	27192
J. W. Fowler, Jr., Executive Director	207 Hawthorne Lane, Charlotte	28204

Membership: J. L. Stokes II, Wendell M. Patton, E. K. McLarty, Jr., J. Ralph Jolly, George D. Finch, J. A. Lindsey, J. B. McLarty, P. L. Shore, Jr., Holt McPherson, Allen H. Sims, J. C. Cowan, Jr., Paul R. Ervin, Wilson O. Weldon, Harry B. Finch, M. E. Harbin, R. Cecil Reinhardt, Robert H. Stamey, James C. Stokes, Bishop Earl G. Hunt, Jr.

28. INSTITUTE FOR HOMILETICAL STUDIES

Bishop Earl G. Hunt, Jr., President	501 N. Tryon St., Charlotte	28202
Cecil L. Heckard, Executive Vice-President	311 3rd Ave., N.E. Hickory	28601
George D. Finch, Administrative Vice-Pres.	225 Colonial Dr., Thomasville	27360
Thor Hall, Vice-President	Duke Divinity School, Durham	27706
A. Glenn Lackey, Vice-President	Box 820, Marion	28752
Robert M. Smith, Vice-President	410 S. Main St., Mount Airy	27030
Wilson O. Weldon, Vice-President	1908 Grand Ave., Nashville Tenn.	37212
P. L. Shore, Jr., Vice-President	1409 Lyndhurst Dr., High Point	27260
J. Carlyle Rutledge, Secretary	Kannapolis	28081

Clerical: Cecil L. Heckard, Thor Hall, A. G. Lackey, W. O. Weldon, P. L. Shore, Jr., R. H. Taylor, M. W. Nesbitt, Jr., Frank Jordan, R. E. Cushman, C. C. Phillips, Jr., J. H. Christy, Jr., Charles D. White, E. V. Williams, D. R. Beard, Jr., J. A. Lindsey.

Lay: George D. Finch, Robert M. Smith, J. Carlyle Rutledge, Philip Sales, Leon Ivey, R. B. Johnston, W. Bryan Moore, R. L. Conley, W. David Stedman, Robert P. Caldwell, David C. Daniels, J. C. Cowan, Jr., O. A. Boren, Dwight Phillips, Mrs. Charles Wade, W. F. Brinkley, George M. Ivey, J. F. Alexander, Ralph Reavis, Vann Secrest.

B. TERM ELECTION

1. BOARD OF PENSIONS (1611)*

James W. Fowler, Jr., President	209 Tranquil Ave., Charlotte	28209
John H. Carper, Vice-President	Box 749, Statesville	28677
H. P. Myers, Jr., Secretary	30 N. Union St., Concord	28025
James R. Felts, Jr., Treasurer	1500 N. C. National Bank Bldg., Charlotte	28202

Executive Committee: The officers and A. P. Harris, Robin Hood, Fletcher Nelson.

Terms to expire in 1968: Clerical—J. W. Braxton, J. H. Carper, J. W. Fowler, Jr., S. B. Moss, J. L. Stokes II. Lay: Ted Broach, Henry Foscue, A. P. Harris, Norwood Robinson, M. D. Stout.

Terms to expire in 1972: Clerical—A. J. Cox, E. A. Fitzgerald, H. P. Myers, Jr., Fletcher Nelson, J. R. Sills. Lay: L. D. Coltrane, J. R. Felts, Jr., Robin Hood, Hal W. Little, Charles B. Loflin.

Cabinet Representative: A. G. Lackey.

2. COMMITTEE ON CONFERENCE RELATIONS (668)*

Horace E. Bolick, Chairman ..... 312 S. Webb St., Gastonia 28052
John S. Jordan, Vice-Chairman ..... 207 Pleasant St., Spindale 28160
Secretary

Terms to expire in 1968: L. F. Tuttle, J. M. Taylor, Jr., J. E. Rink, M. M. Workman.

Terms to expire in 1969: M. P. Hughes, Jr., I. P. Rutledge, W. R. Thompson, J. G. Wilkinson.

Terms to expire in 1970: H. E. Bolick, J. S. Jordan, C. C. Murray, C. M. Boggs.

Cabinet Representative: C. H. Dickson.

3. SCHOLARSHIP COMMITTEE

C. C. Herbert, Jr., Chairman ..... Box 218, Gastonia 28052
Robert M. Smith, Secretary ..... 410 S. Main St., Mount Airy 27030

Terms to expire in 1968: R. G. Tuttle, C. C. Herbert, Jr., J. A. Lowder, A. L. Maxwell, Jr.

Term to expire in 1969: R. M. Smith.

Term to expire in 1970: G. L. Goodson.

4. BREVARD COLLEGE BOARD OF TRUSTEES

Allen H. Sims, Chairman ..... Gastonia
Clifford W. Perry, Vice-Chairman ..... Winston-Salem
W. Bryan Moore, Vice-Chairman ..... Wadesboro
James B. McLarty, Secretary ..... Black Mountain
Robert Connelly ..... Morganton
Frank Jordan ..... Statesville
Dwight L. Phillips ..... Charlotte
Cecil G. Hefner ..... Statesville
Cary C. Boshamer ..... Gastonia
Lester F. Zerfoss ..... Hendersonville
Leon Ivey ..... Hickory
Clarence E. Morgan ..... Asheville
Emmett K. McLarty, Jr. (ex officio), President of the College ..... Brevard

Terms to expire in 1968: F. S. Best, Cary Boshamer, Norman Curtis, Mark Depp, Cecil G. Hefner, W. M. Henson, Clyde R. Hoey, Jr., Leon Ivey, Frank B. Jordan, James B. McLarty, W. Bryan Moore, Clarence E. Morgan, R. H. Nicholson, Clifford W. Perry, C. E. Pleasants, Norwood Robinson, J. L. Thompson, Lee F. Tuttle, Guy Weaver.

Terms to expire in 1970: C. Grier Beam, Embree H. Blackard, Orton Boren, Mrs. Franklin Brown, Robert L. Connelly, Paul F. Evans, Earl G. Hunt, Jr., Henry W. Jordan, W. Arthur Kale, Hugh Massie, Mrs. Dan K. Moore, A. G. Myers, Jr., G. H. Myrick, C. M. Ogle, Dwight L. Phillips, Allen Sims, Howard Wilkinson.

Terms to expire in 1972: John I. Anderson, W. Franklin Brown, W. J. Bullock, G. F. Coan, Miss Marion Craig, W. Kenneth Goodson, Edgar H. Nease, K. W. Partin, Joe A. Pell, Jr., Haywood Robbins, Phil L. Shore, Jr., Henry C. Sprinkle, William C. Stanback, J. T. Tanner, Jonathan Woody, Lester F. Zerfoss.

Ex Officio: District Superintendents of Asheville, Marion, and Waynesville Districts.

Trustees Emeriti: Ottis Green, Edwin L. Jones.

5. TRUSTEES OF CAMP TEKOA

Ex Officio: Herbert Hitch, Robert H. Stamey.

Terms to expire in 1968: Mrs. L. E. Barnhardt, W. R. Brantley, R. E. Kayler, Frank E. Smith.

Terms to expire in 1969: Dr. and Mrs. W. M. Alexander, Edwin C. Ford, G. L. Goodson.

Terms to expire in 1970: Mrs. Franklin Brown, Miss Marion Craig, W. B. A. Culp, Charles J. Henderson.

Terms to expire in 1971: W. Franklin Brown, Kelley R. Jones, Mrs. Charles W. Eskridge, C. Jack Caudill.

6. TRUSTEES OF THE CHILDREN'S HOME, INC.

Ralph M. Stockton, Chairman . . . . . Box 608, Winston-Salem 27102
J. C. Cowan, Jr., Vice-Chairman . . . . . 2011 Lafayette Ave., Greensboro 27408
H. D. Garmon, Secretary . . . . . 1201 Oakdale Rd., Charlotte 28214
M. T. Lambeth, Superintendent and Treasurer . . . . . Box 993, Winston-Salem 27102

Terms to expire in 1969: J. H. Carper, Gordon Hanes, W. J. Huneycutt, L. S. Rankin, J. Raymond Smith, Lee F. Tuttle.

Terms to expire in 1971: R. T. Chatham, T. A. Finch, H. D. Garmon, G. L. Goodson, J. K. Hall, Clarence Stimpson, W. F. Womble.

Terms to expire in 1972: R. T. Amos, Jr., J. C. Cowan, Jr., J. A. Lindsey, J. D. Ross, Jr., Ralph Stockton, Ralph Stockton, Jr., Charles D. White.

7. CONFERENCE TRUSTEES (711)*

H. C. Wilkinson, Chairman . . . . . Box 4752, Duke Station, Durham 27706
R. T. Montfort, Vice-Chairman . . . . . 3309 York Rd., Winston-Salem 27106
George D. Finch, Secretary-Treasurer . . . . . Box 1, Thomasville 27360

Terms to expire in 1967: J. B. Craven, Jr., G. D. Finch, M. V. Thumm, R. P. Waugh.

Terms to expire in 1968: George Corn, J. B. McLarty, R. T. Montfort, Wilson O. Weldon.

Terms to expire in 1969: S. R. Brookshire, Stuart Elliott, R. L. Hines, H. C. Wilkinson.

8. TRUSTEES OF EUGENE M. COLE FOUNDATION

Sam T. Atkinson, Jr., Chairman . . . . . Charlotte
Jean Cole Hatcher, Vice-Chairman . . . . . Charlotte
James R. Felts, Jr., Secretary . . . . . 1500 N. C. National Bank Bldg., Charlotte

Term to expire in 1968: Jean Cole Hatcher.
Term to expire in 1969: James R. Felts, Jr.
Term to expire in 1970: Sam T. Atkinson, Jr.

9. TRUSTEES OF HUGH CHATHAM MEMORIAL HOSPITAL

C. C. Weaver, Jr., Chairman . . . . . Hawthorne Rd., Elkin 28621
J. F. Amburn, 1st Vice-Chairman . . . . . 514 W. Main St., Elkin 28621
R. T. Chatham, Jr., 2nd Vice-Chairman . . . . . Elkin 28621
R. W. Harris, Secretary-Treasurer . . . . . 219 Surry Ave., Elkin 28621

Terms to expire in 1968: N. H. Carpenter, Thomas Chatham, Bobby Collins, George Isenhour, Mrs. R. G. Smith, Jr.

Terms to expire in 1969: H. F. Laffoon, C. C. Weaver, Jr., Dave Smith, George Royall, Garland Johnson.

Terms to expire in 1970: J. F. Amburn, R. T. Chatham, Jr., C. M. Neaves, B. F. Folger, Jr., H. F. Henderson.

10. TRUSTEES OF THE SUPERANNUATE ENDOWMENT FUND

Edwin L. Jones, Chairman . . . . . Box 966, Charlotte
G. M. Ivey, Vice-Chairman . . . . . Charlotte
F. O. Sherrill, 2nd Vice-Chairman . . . . . Charlotte
W. R. Cuthbertson, Secretary-Treasurer . . . . . Box 1536, Charlotte

Terms to expire in 1968: J. C. Cowan, Jr., N. M. Harrison, W. F. Womble.
Terms to expire in 1969: W. R. Cuthbertson, G. M. Ivey, M. I. Pickens.
Terms to expire in 1970: J. Carlton Fleming, Edwin L. Jones, George D. Finch.
Terms to expire in 1971: G. W. Dowdy, W. Bryan Moore, F. O. Sherrill.

11. BOARD OF MANAGERS OF THE METHODIST HOME

W. W. Hagood, Jr., President of the Board of Managers and the Corporation ..... Box 674, Charlotte
T. M. Little, First Vice-President ..... Wadesboro
Calder W. Womble, Second Vice-President ..... Winston-Salem
F. Thomas Miller, Jr., Third Vice-President ..... Charlotte
W. R. Cuthbertson, General Fund Treasurer ..... Box 1536, Charlotte
W. R. Cuthbertson, Jr., Assistant General Fund Treasurer ..... Charlotte
Willard S. Farrow, Administrator and Secretary ..... 3420 Shamrock Drive, Charlotte
W. Donald Penley, Assistant to the Administrator ..... 3700 Shamrock Dr., Charlotte

Terms to expire in 1967: L. H. Asbury, Jr., S. T. Atkinson, Jr., E. M. Beaver, S. R. Brookshire, J. C. Cowan, Jr., W. R. Cuthbertson, Jr., D. M. Davidson, Dr. J. M. Douglas, Carlton Fleming, W. W. Hagood, Jr., J. G. Huggin, Jr., F. T. Miller, Jr., J. V. Moffitt, Jr., E. H. Nease, Jr., Dr. W. S. Stewart IV, Dr. J. M. Van Hoy, Charles D. White.

Terms to expire in 1968: Norman Bisanar, J. B. Craven, Jr., W. R. Cuthbertson, Mark Edwards, Scott Francis, J. A. Johnson, E. L. Jones, J. C. Madison, W. J. Miller, D. E. Myers, W. P. Pike, R. M. Stockton, Jr., T. B. Stockton, W. C. Stokes, E. B. Stone, Dr. C. T. Wells, Jr., C. W. Womble.

Terms to expire in 1969: O. A. Boren, G. D. Finch, A. P. Harris, R. L. Hines, K. O. Hobbs, G. M. Ivey, Dr. J. E. Jacobs, Frank Jordan, T. M. Little, C. W. McCrary, W. B. Moore, B. B. Parker, R. H. Pinnix, J. Carlyle Rutledge, R. M. Smith, G. F. Stratton, Wilson O. Weldon.

Ex Officio: The Resident Bishop of the Charlotte Area, the District Superintendents, and Willard S. Farrow, administrator of the Home.

Life Members of the Board of Managers: W. J. Edwards, B. S. Womble, J. R. Rankin, W. E. Jordan, R. E. Bucher, J. R. Harris, R. A. Mayer, Mrs. Ross Puette, Norman V. Stockton, S. T. Atkinson, Edwin Niven.

12. BOARD OF MANAGERS OF THE NORTH CAROLINA PASTORS' SCHOOL

J. A. Lindsey, President ..... Box 5197, Winston-Salem 27103
Paul Carruth, Vice-President ..... Box 6096, Raleigh 28608
J. L. Stokes II, Secretary ..... Pfeiffer College, Misenheimer 28109
L. C. Vereen, Treasurer ..... 1307 Lynwood Lane, Raleigh 28609
M. S. Richey, Director ..... Box 4673, Duke Station, Durham 27706

Terms to expire in 1968: C. H. King, W. A. Kale, C. H. Dickson, J. L. Stokes II.

Terms to expire in 1969: J. A. Lindsey, H. R. McSwain, M. E. Harbin, H. C. Wilkinson.

Terms to expire in 1970: H. M. Williams, P. L. Shore, Jr., J. C. Reichard, William R. Brantley.

Chairman Board of Ministerial Training: C. C. Herbert, Jr.

Executive Committee: The officers and C. P. Morris, H. C. Wilkinson.

13. METHODIST BOARD OF PUBLICATION, INC.

O. Kelly Ingram, President ..... 2728 Sevier St., Durham 27705
W. B. Hall, Vice-President ..... Hall Printing Co., High Point 27260
J. C. Stokes, Editor and Manager ..... Box 508, Greensboro 27402

Executive Committee: W. B. Hall, O. K. Ingram, C. E. Jordan, W. O. Weldon, N. E. Edgerton, Barney Davidson.

Terms to expire in 1968: O. K. Ingram, L. W. Routh.
Terms to expire in 1969: H. G. Allen, Carl C. Wooten
Terms to expire in 1970: N. E. Edgerton, T. C. Hoyle, Jr.
Terms to expire in 1971: W. B. Hall, Barney Davidson.
Terms to expire in 1972: C. E. Jordan, W. O. Weldon.

14. METHODIST BUILDERS' CLUB CHURCH EXTENSION COMMITTEE

J. Clay Madison, Chairman ..... 302 W. Market St., Greensboro 27401
R. M. Smith, Vice-Chairman ..... 410 S. Main Street, Mount Airy 27030

J. C. Reichard, Secretary ..... 302 W. Market St., Greensboro 27401
G. L. Wilson, Treasurer ..... Box 749, Statesville 28677

Terms to expire in 1968: J. C. Reichard, M. I. Clark, Harvey Smith, J. C. Madison.
Terms to expire in 1969: G. L. Wilson, W. J. Miller.
Terms to expire in 1970: J. L. Stokes II, R. M. Smith.
Terms to expire in 1971: K. O. Hobbs, Ralph Stockton.
Ex Officio: J. H. Carper, H. R. McSwain.

15. NORTH CAROLINA COUNCIL OF CHURCHES

Terms to expire in 1968: L. P. Barnett, Mrs. Lurline Barnhardt, Harry Bell, Mark Depp, W. B. Hall, Mrs. Harry Hendricks, W. A. Kale, M. T. Lambeth, Holt McPherson, R. H. Nicholson, C. W. Phillips, L. A. Scott, Ralph Stockton.

Terms to expire in 1969: Mrs. Clarence C. Cranford, D. W. Holt, Mrs. Carl King, J. A. Lindsey, R. M. Smith, R. F. Swink, H. C. Wilkinson.

Terms to expire in 1970: W. J. Bullock, J. E. Carroll, W. D. Corriher, Mrs. J. W. Fowler, J. G. Huggin, Jr., J. S. Jordan, C. H. King, A. G. Lackey, J. C. Madison, E. K. McLarty, Jr., H. R. McSwain, M. W. Nesbitt, J. C. Stokes, R. G. Tuttle, A. C. Waggoner.

16. TRUSTEES OF THE METHODIST BUILDING

J. Elwood Carroll, Chairman ..... 276 N. Fourth St., Albemarle 28001
J. G. Huggin, Vice-Chairman ..... Box 5261, High Point 27260
J. Ed Stowe, Secretary ..... 409 Thomas Trail, Gastonia 28052

Terms to expire in 1968: J. E. Pugh, J. E. Stowe.
Terms to expire in 1969: G. L. Goodson, G. L. Wilson.
Terms to expire in 1970: J. E. Carroll, J. G. Huggin.

17. COORDINATING COMMITTEE

W. Bryan Moore, Chairman ..... Box 32, Wadesboro 28170
J. Clay Madison, Vice-Chairman ..... 302 W. Market St., Greensboro 27401
P. L. Shore, Jr., Secretary ..... 1409 Lyndhurst Dr., High Point 27260

District Lay Representatives:

Terms to expire in 1968: W. W. Hartsell, C. B. Hyatt, Jr.
Trems to expire in 1969: J. R. Felts, Jr., G. D. Finch.
Terms to expire in 1970: E. C. Ford, F. C. Hobson.
Terms to expire in 1971: Hugh Massie, Ralph M. Stockton, Sr.
Terms to expire in 1972: E. M. Dudley, Robin Hood.
Terms to expire in 1973: J. C. Cowan, D. W. Holt, W. Bryan Moore.

Section Representatives: Ministry: C. C. Herbert, Jr., O. N. Hutchinson, Jr.; Nurture: Ray F. Swink, A. C. Kennedy, Jr.; Outreach: J. Clay Madison, Wilson O. Weldon; Stewardship: Robert M. Smith, M. Wilson Nesbitt, Jr. The Presiding Bishop and the District Superintendents; Harry Bell, Mrs. Leslie E. Barnhardt Mrs. Carl H. King.

Section Officers

Ministry

C. C. Herbert, Jr., Chairman ..... Box 218, Gastonia 28053
Julian A. Lindsey, Vice-Chairman .... Box 5197, Ardmore Sta., Winston-Salem 27103
Miss Lucy Gist, Secretary ..... 2705 Baltimore Ave., Charlotte 28203

Executive Committee: Officers and O. N. Hutchinson, Jr. and non-voting G. R. Stafford.

Nurture

Herbert Hitch, Chairman ..... Box 38, Charlotte 28201
W. A. Kale, Vice-Chairman ..... Box 4353, Duke Sta., Durham 27706
George W. Thompson, Secretary ..... 407 Wedgedale Dr., Greensboro 27403

Executive Committee: Officers and Ray F. Swink, J. G. Huggin, A. C. Kennedy, Jr., J. B. McLarty, J. C. Cowan, Jr., R. H. Stamey.

Outreach

E. H. Nease, Jr., Chairman ..... 512 N. Main St., High Point 27260
Harvey J. Smith, Vice-Chairman ..... 1211 Buckingham Rd., Greensboro 27408
Mrs. Leslie E. Barnhardt, Secretary ..... 5830 Creola Rd., Charlotte 28211

Executive Committee: Officers and A. Mitchell Faulkner, J. Clay Madison, Wilson O. Weldon, H. A. Justice, Holt McPherson, and non-voting, H. R. McSwain, J. H. Carper, J. C. Stokes, John L. Borchert.

Stewardship

James W. Fowler, Jr., Chairman ..... 207 Hawthorne Lane, Charlotte 28204
J. H. Christy, Jr., Vice-Chairman ..... Box 236, Jefferson 28640
H. Glen Lanier, Secretary ..... 2830 Dorchester Place, Charlotte 28209

Executive Committee: Officers and H. R. Wilkinson, Robert M. Smith, M. Wilson Nesbitt, Jr., and non-voting R. P. Gibbs.

C. ANNUAL ELECTION

1. BOARD OF LAY ACTIVITIES (1502)*

Harry G. Bell, Conference Lay Leader ..... 1203 Greenway Dr., High Point 27262
Edwin L. Jones, Sr., Conf. Lay Leader Emeritus ..... Box 966, Charlotte 28201
G. L. Goodson, Secretary-Treasurer ..... Box 631, Lincolnton 28092
C. J. Henderson, Jr., Associate Lay Leader ..... 1533 Queens Rd., W., Charlotte 28207
W. W. Hartsell, Associate Lay Leader ..... Box 152, Concord 28025
H. J. Smith, Associate Lay Leader ..... 1211 Buckingham Rd., Greensboro 28408
Robert M. Smith, Associate Lay Leader ..... Box 792, Mount Airy 27030
Marcus J. C. Deal, Associate Lay Leader ..... 6 Devonshire Dr., Greensboro 27410

District Lay Leaders

ALBEMARLE:
District Lay Leader: James V. Roberson ..... Lilesville 28091
Associate Lay Leaders: W. H. Rooker ..... Turner St., Monroe 28110
H. Kenneth Holder ..... 221 Palmer St., Albemarle 28001
John R. Potter ..... 1408 Berry St., Wadesboro 28170

ASHEVILLE:
District Lay Leaders: Phillip N. Sales ..... 80 School Rd., Asheville 28806
Associate Lay Leaders: E. R. Penley ..... Box 1358, Candler 28715
Charles B. Gillespie, Jr. ..... Burnsville 28714
Hugh B. Stevens ..... 6 Gladstone Rd., Asheville 28805
Harold K. Bolling ..... 57 Madeline Ave., West Asheville 28806
W. M. McMurry ..... 6 Marlborough Dr., Beverly Hills, Asheville 28803
Eliot Kuykendall ..... 2115 Stoneview Dr., Hendersonville 28739
Richard E. Robinson ..... Hawthorne Lane, Brevard 28712
F. Jack Cole ..... 58 Edwin Place, Asheville 28801
Carl B. Hyatt, Jr. ..... 9 Woodcrest Rd., Asheville 28804

CHARLOTTE:
District Lay Leader: W. C. House, Jr. ..... 3615 Draper Ave., Charlotte 28205
Associate Lay Leaders: K. O. Hobbs ..... 2601 Park Road, Charlotte 28209
John W. Brinkley ..... 608 Spring St., Mount Holly 28120
W. E. Derrick, ... Route 6, Charotte 28208
R. M. Henderson ..... 5501 Racine Ave., Charlotte 28213
Charles J. Henderson ..... 1533 Queens Rd., W., Charlotte 28207
Barry G. Miller ..... 6047 Brookhaven Rd., Charlotte 28210
Robert L. Hines ..... 630 Llewellyn Place, Charlotte 28207
Louis H. Asbury, Jr. ..... 156 Huntley Place, Charlotte 28207
Torrence W. Allred ..... Box 1294, Charlotte 28201
James S. Price, Jr. ..... 6615 Terry Lane, Charlotte 28212

GASTONIA:
District Lay Leader: Robert P. Caldwell ..... Box 2208, Gastonia 28052
Associate District Lay Leaders: Edwin C. Ford ..... Box 25, Shelby 28150
T. Herman Howard ..... Box 637, Lincolnton 28092

Jack Palmer ..... 900 Montrose Circle, Shelby 28150
Charles Windham ..... 3020 Whitson Rd., Gastonia 28052
L. F. Mims ..... 2925 Club Rd., Gastonia 28052
Clyde Deitz ..... Belmont 28012
Fred Shuford ..... Route 3, Lincolnton 28092
Howard Kiser ..... Route 4, Lincolnton 28092
Andrew Pruett ..... Box 34, Casar 28020
W. Wesley Styers ..... 1725 Westbrook Circle, Gastonia 28052
J. L. Thompson, Jr. ..... Forest Hills, Rt. 5, Lincolnton 28092

GREENSBORO:
District Lay Leader: Charles W. Phillips ..... 210 S. Tremont Dr., Greensboro 27403
Associte Lay Leaders: Zell D. Ford ..... Spray 27352
Jerry Waggoner ..... 829 Cresent St., Reidsville 27320
Ernest Jones ..... Route 6, Reidsville 27320
A. B. Moore ..... Route 2, Greensboro 27405
Harvey J. Smith ..... 1211 Buckingham Rd., Greensboro 27408
Bryce Yow ..... 3835 High Point Rd., Greensboro 27407

HIGH POINT:
District Lay Leader: Bob Parrish ..... 320 Birchwood Dr., High Point 27262
Asso. District Lay Leaders: Merton Branson ..... 1932 Howard Ave., Asheboro 27203
Carter Holbrook ..... 1007 Emery Circle, High Point 27262
J. B. Tollison ..... 532 Shamrock Rd., Asheboro 27203
Charles B. Loftin ..... 1101 Chestnut Dr., High Point 27260
W. David Stedman ..... 319 Lexington Rd., Asheboro 27203
John R. Ingram ..... Ingram-Brinson Bldg., Asheboro 27203
Richard B. Garber, Jr. ..... Jamestown 27282
William R. Henderson ..... 1813 N. Main St., High Point 27262
Gilbert Weant ..... 701 Ward Ave., High Point 27260

MARION:
District Lay Leader: James T. Tanner ..... Box 189, Rutherfordton 28139
Asso. District Lay Leaders: C. Z. Flack, Jr. ..... Smith Grove Rd., Forest City 28043
D. L. Phillips ..... 11 Rogers Rd., Spruce Pine 28777
J. O. Barbour ..... Box 489, Morganton 28655
James M. Terry ..... Edwards St., Rutherfordton 28139

NORTH WILKESBORO:
District Lay Leader: Bobby G. Collins ..... Boonville 27011
Associate District Lay Leaders: James E. Rhodes ..... West Jefferson 28694
Fred C. Hobson ..... Yadkinville 27055
John G. Barden ..... Boone 28607
H. D. Caudill, Jr. ..... Wilkesboro 28697
Charles Sasher ..... Elkin 28621
W. P. Ingram ..... Taylorsville 28681
Gurney Franklin ..... Linville Falls 28647

SALISBURY:
District Lay Leader: Woodrow W. Hartsell ..... Box 152, Concord 28025
Associate District Lay Leaders: O. A. Swaringen ..... Box 866, Concord 28025
Jesse C. Carson, Jr. ..... China Grove 28023
J. M. Little ..... Route 1, Midland 28107
Fred Campbell ..... Cleveland 27013
Baxter Shelton ..... 1216 Woodacres Circle, Kannapolis 28081
James A. Summers ..... 2020 Robin Rd., Salisbury 28144
Bob Phillips ..... 306 S. Chapel St., Landis 28088
Ralph Peeler ..... Rockwell 28138

STATESVILLE:
District Lay Leader: E. M. Dudley ..... 211 Ridgecrest Dr., Lenoir 28645
Asso. District Lay Leaders: Ted E. Stough ..... 343 Dunavant Lane, Statesville 28677
Floyd Wilson ..... 6 Woods Dr., Granite Falls 28630
Stoye Starnes ..... 854 4th St., N.W., Hickory 28601

Charles Durham ..... 604 S. Ashe Ave., Newton 28658
Loren Powell ..... Troutman 28166

THOMASVILLE:
District Lay Leader: Norman Wilkes ..... Route 9, Winston-Salem 27107
Associate District Lay Leaders: L. Roy Hughes 3 Chestnut St., Thomasville 27360
Cliff Erickson ..... 424 Woodsay Dr., Lexington 27292
Robert L. Johnson ..... Denton 27239
A. F. Berrier ..... Box 4595, Winston-Salem 27107
John W. Pennington ..... Route 2, Mocksville 27028

WAYNESVILLE:
District Lay Leader: Deyton Riley ..... Lake Junaluska 28745
Associate Lay Leaders: Richard Gallion ..... Lake Junaluska 28745
R. R. Rumple ..... Murphy 28906
Bob Sloan ..... Franklin 28734
C. E. Fraley ..... Hayesville 28904
E. Jack Noland ..... Dellwood Rd., Waynesville 28786
Leroy English ..... Bryson City 28713

WINSTON-SALEM:
District Lay Leader: O. E. Dillon ..... Box 434, Kernersville 27284
Associate District Lay Leaders: Ira G. Shamel Box 1924, Winston-Salem 27102
W. J. Miller ..... 225 Wrenn Ave., Mount Airy 27030
John E. Woltz ..... Quality Mills, Mount Airy 27030
Latta J. Whisnant ..... 955 Oaklawn Ave., Winston-Salem 27104
Carl R. Marshall ..... 147 Harmon Ave., Winston-Salem 27106
Ralph M. Stockton ..... Box 608, Winston-Salem 27102

2. WESTERN NORTH CAROLINA CONFERENCE BROTHERHOOD

H. G. Allen, President ..... 414 Summit Ave., Statesville 28677
C. C. Herbert, Jr., Vice-President ..... Box 218, Gastonia 28052
J. G. Wilkinson, Secretary-Treasurer ..... 408 Memphis St., Greensboro 27406
G. G. Adams, Jr., Assistant Secretary-Treasurer . 67 Ormond Ave., Asheville 28806
William Henderson, Director Layman's Division, 1813 N. Main St., High Point 27262
Executive Committee: The officers and E. H. Blackard, W. J. Miller, J. W. Braxton, G. P. Robinson, H. M. Williams, J. A. Lindsey, D. R. Beard.

3. METHODIST RURAL FELLOWSHIP

R. P. Bunch, President ..... Box 126, Denton 27239
D. W. Haynes, Vice-President ..... Box 502, Franklin 28734
R. C. Summey, Secretary-Treasurer ..... Box 27, Mount Mourne 28123
G. E. Auman, Membership Secretary ..... 4015 Fargo Dr., Winston-Salem 27106
Executive Committee: B. T. Steele, H. R. Sellers, Jr., A. W. Wellons.

4. COMMITTEE ON INVESTIGATIONS

Ralph H. Taylor, Chairman ..... 1717 Colony Rd., Salisbury 28144
J. W. Braxton, Vice-Chairman ..... 587 Haywood Rd., Asheville 28806
B. R. Fitzgerald, Secretary ..... 2810 Providence Rd., Charotte 28211
Members: R. H. Taylor, J. W. Braxton, B. R. Fitzgerald, H. G. Lanier, C. B. Ross.
Reserves: T. L. McDonald, Jr., G. W. Thompson, Boyce Huffstetler, J. J. Hauser, R. L. Reed.

5. COMMITTEE ON DAILY MINUTES

H. A. Justice, J. E. Hawkins, R. F. Hilliard

6. COMMITTEE ON DISTRICT CONFERENCE RECORDS

R. A. Foster, C. A. Pope, Jr., W. A. Jarrett, W. N. Blanton, D. L. Fisher.

7. COMMITTEE ON COURTESIES AND INTRODUCTIONS

H. P. Myers, Jr., H. F. Flowers, D. L. Ellis, J. L. Ervin, E. Paul Hamilton, R. T. Montfort, R. A. Howle, T. L. McDonald, Jr., D. R. Beard.

8. COMMITTEE ON MEMOIRS

E. H. Blackard, Mark Depp, M. B. Faust, R. C. Griffith, P. H. Hager, Bishop Costen J. Harrell, J. S. Jordan, M. L. Kennedy, R. M. Lively, C. E. Murray, E. K. McLarty, Jr., F. W. Paschall, A. M. Smith, S. G. Strader, Charles D. White.

9. COMMITTEE ON PETITIONS

W. O. Weldon, C. L. Heckard, K. M. Johnson, R. G. Tuttle, H. E. Peacock, Norwood Robinson, R. E. Thigpen, D. W. Holt, R. Powell Majors, P. F. Evans.

10. COMMITTEE ON RESOLUTIONS

J. A. Fitzgerald, J. D. Murray, W. R. Brantley, J. J. Miller, J. L. Johnson, Jr., R. L. Eubanks, R. J. Ralls.

11. INTERJURISDICTIONAL COMMITTEE

J. Clay Madison, Chairman ..... 302 W. Market St., Greensboro 27401
R. Herman Nicholson, Secretary ..... 27 Church St., Asneville 28801

Clerical: J. C. Madison, R. H. Nicholson, W. O. Weldon, H. C. Wilkinson, R. G. Tuttle, H. M. Williams.

Lay: Stan Brookshire, E. C. Ford, W. Bryan Moore, Ralph Stockton.

Ex Officio: Mrs. Leslie E. Barnhardt, Julian A. Lindsey, Robert M. Smith, J. G. Winkler, Ray F. Swink.

12. DISTRICT BOARDS OF CHURCH LOCATION AND BUILDING (721)*

Albemarle: J. E. Carroll, A. Frank Phibbs, J. G. Allred, Carl W. Dennis, S. Loy Gulledge, Tom M. Little, Van Secrest.

Asheville: W. Harold Groce, J. W. Braxton, E. R. Penley, C. B. Hyatt, R. H. Nicholson, Roy H. Cagle, R. P. Waugh.

Charlotte: H. L. Creech, Jr., George Robinson, W. B. A. Culp, Don Payne, C. M. Flournoy, E. L. Jones, Jr., K. O. Hobbs.

Gastonia: Charles D. White, D. B. Alderman, Dwight B. Mullis, Oliver Anthony, Sr., James H. Ross, J. R. Rankin, June P. Greene.

Greensboro: J. G. Winkler, B. A. Haire, J. S. Higgins, W. H. Dyar, Max Hovis, Harvey J. Smith, William Glover.

High Point: Philip L. Shore, Jr., E. H. Nease, Jr., H. Samuel Carter, Billy V. Hunter, Graham Morgan, Dale Montgomery, Leonard Richardson.

Marion: A. G. Lackey, M. J. Byers, J. H. Coleman, Collins Benfield, Robin Hood, Arnold Carpenter, M. J. Corbett.

North Wilkesboro: John R. Hamilton, R. G. Wagoner, H. D. Caudill, Jr., Keith Howell, Edward McEntire, H. G. Farthing, Ralph Surratt.

Salisbury: Charles E. Shannon, O. L. Hancock, Jr., Terry Hammill, R. N. Burson, Jr., Q. H. Wood, J. F. Harrelson, R. M. Cochran.

Statesville: Cecil Hefner, Mack Drum, G. L. Wilson, Paul Hamilton, Worth Sweet, Joe Thompson, M. G. Ervin.

Thomasville: Charles G. Beaman, Jr., Harley M. Williams, D. K. Funderburk, Gilbert E. Miller, H. R. Hendrix, George D. Finch, N. Val Johnson.

Waynesville: C. Harley Dickson, J. J. Powell, Erwin Patton, Rayvon White, Dewey Noland, John Christy, Sr., George Dalton.

Winston-Salem: J. A. Lindsey, J. S. Gibbs, Jr., J. W. Lasley, Ira G. Shamel, E. A. Lamb, Ralph Stockton, Sr., C. C. Smithdeal.

DISTRICT COMMITTEES ON MINISTERIAL QUALIFICATIONS (696)*

Albemarle: J. F. Carroll, Curtis L. Sides, O. L. Easter†, Bernard C. Russell†, L. L. VunCannon, Ernest D. Page, James F. Weekley.

Asheville: W. Harold Groce, R. P. Waugh, S. B. Biggers, R. A. Foster, J. M. G. Warner†, G. B. Culbreth†, H. A Justice.

Charlotte: H. L. Creech, Jr., James E. Rink, Sidney A. Head†, T. B. Stockton, D. W. Charlton, John R. Sills, N. L. Oliver†.

---

†Members of Conference Board

Gastonia: Charles D. White, W. H. Pheagin, Jr., Glenn R. McCulley, C. C. Washam, N. C. Williams, Jr.†, Richard A. Howle, K. R. Moore.

Greensboro: J. G. Winkler, Carlton G. Alspaugh, Jr.†, Ray F. Hilliard, Raymond A. Smith, T .H. Swofford, Jr., G. E. Smith, D. P. Stowe.

High Point: Philip L. Shore, Jr., R. Delbert Byrum, Frank B. Cook, O. Dewey Smith, William R. Locke†, L. R. Akers, W. C. Leonard.

Marion: A. G. Lackey, J. W. Crawley, C. B. Barr, Jr., W. J. Huneycutt, Don Ellis, R. W. Hurley.

North Wilkesboro: John R. Hamilton, A. L. Maxwell, Jr.†, T. L. McDonald, Jr., R. Gilmer Wagoner, Robert T. Young†, John H. Christy, Jr., T. E. Rutledge, R. W. Walters.

Salisbury: Charles E. Shannon, Ralph H. Taylor, C. Dwight Pyatt, H. P. Myers, Jr., Earl C. Black, Jr.†, Ronald Overcash, H. R. Simpson.

Statesville: Cecil Hefner, Douglas Corriher, Frank Jordan, Roger Tucker, Cecil Heckard, K. A. Horn†, R. C. Goforth.

Thomasville: Charles G. Beaman, Jr., D. K. Funderburk, Frank H. Edwards†, J. T. Melton, Edward M. Heath, A. Mitchell Faulkner.

Waynesville: C. Harley Dickson, David Cowart, Derrell Parris, Miles McLean, Glen Stevens, Ed Lee, J. O. Dowdle.

Winston-Salem: J. A. Lindsey, H. C. Young, Jr., Walter O. Cooper, Eugene Lamb, G. H. Little†, Frank A. Stith III, J. C. Auman.

14. DISTRICT STATISTICIANS FOR 1967

Albemarle: William H. Faggart; Asheville: H. A. Justice; Charlotte: Jack D. Harris; Gastonia: K. C. Brendle; Greensboro: C. G. Alspaugh, Jr.; High Point: G. R. Barringer; Marion: Boyce Huffstetler; North Wilkesboro: D. A. Hamilton; Salisbury: A. W. Wellons; Statesville: C. L. Collins; Thomasville: J. T. Melton; Waynesville: C. M. Boggs; Winston-Salem: A. L. Chamblee, Jr.

15. MINISTERS' WIVES' FELLOWSHIP

President ..... Mrs. H. P. Myers, Jr., 30 N. Union St., Concord 28025
Vice-President ..... Mrs. J. B. Golden, 3100 Selwyn Ave., Charlotte 28209
Recording Secretary ..... Mrs. M. C. Reese, 4305 Monroe Rd., Charlotte 28205
Corresponding Secretary ..... Mrs. F. W. D. Bangle, Box 51, Waxhaw 28173
Treasurer ..... Mrs. J. A. Fitzgerald, 154 N. Spring St., N.W., Concord 28025
Historian ..... Mrs. O. L. Brown, 1416 Cyrus Dr., Charlotte 28205

16. DISTRIBUTING COMMITTEE (1609.1)*

Members: J. Clay Madison, Paul R. Ervin, R. Herman Nicholson.
Alternates: Richard E. Thigpen, J. G. Huggin, Carter T. Holbrook.

17. TELLERS

Clerical Tellers

Clegg Avett (Head Teller)
Joe Ervin
(Associate Head Teller)
John A. Petty
James R. Faggart
Frank Phibbs
Edgar Pepper
Don Rollins
Raymond Wilkinson
Robert Young
Douglas Beard
George Winecoff
R. A. Koonts
Henry Justice
Clark W. Benson
Cecil Myrick
M. Marion Workman
William W. Blanton, Jr.
Lloyd Hunsucker
Charles Rhinehart
J. C. Grose, Jr.
Earl Gibson
Aaron W. Moss
David L. Baxter
Bill E. Bass
F. Donald Beaty
J. B. Davis
Doyle Freeman
Tom Howard
Don Payne
John Miller
Larry Wilkinson
W. R. Doser
Joe Law
Frank Turner
Charles Bruce
Robert Combs
Luther McPherson
Dwight Mashburn
Roland Mullinix
Edwin Carter
George C. Starr, Jr.
Lawrence E. Barden
Edwin G. Needham
R. Clifton Summey
Robert L. Witty, Jr.
Frank Pennigar
James Bellamy

T. L. Cassady
Sidney A. Head
Robert J. Ralls
Kelly C. Brendle
Roy Eubanks
Austin Hamilton
Harold E. Wright
Joseph R. Morris
June P. Greene
Thomas E. Rutledge, Jr.
F. W. D. Bangle
Richard Keith Tutterow
Thad L. McDonald, Jr.
D. B. Alderman
Russell L. Young, Jr.
Ron Overcash
A. J. Cox
O. L. Hancock, Jr.
Oscar Dowdle
Ed Lee
Robert E. Boggan
Joel Key
Walter Cooper
James Gibbs
Leon Stubbs
Roy Grant
George Auman

Reserve Clerical Tellers

Tracy Streater
William Faggart
Frank Wooten
T. G. Highfill
J. H. Madison
E. C. Johnston
Joseph Reeves
Harlan Creech III
Kelley R. Jones
Daniel T. Earnhardt
Merrill Perkins
Mark Rose
Howard Wilkinson
W. H. Pheagin, Jr.
D. P. Smotherman
Milton G. Widenhouse
Tom C. McLean
John M. Rufty
Billy V. Hunter
William H. Dingus
R. W. Little
Ray C. Stephens
John Jordan
Charles McKinney
C. B. Barr, Jr.
John E. Davis, Jr.
Keith Howell
Everette R. Freeman
Horace Lee Blackwelder
B. T. Myers
Earl Hansel
Marion Swann
J. O. Prichard
Mitchell Murrow
Wayne Billings
Homer Barker
Joe Parker
Fletcher Andrews
Herbert M. Jamieson
Douglass Gilbert
J. Ed Cochran
Charles W. Sisk
Rayvon White
Derrell Parris
Charles Sartin
Reginald Cooke
Parks Todd
Gayle Ford

Lay Tellers

Carter Holbrook (Head Teller)
Fred Asbell
(Associate Head Teller)
Leroy Robinson
(Associate Head Teller)
Bill Broadway
Wade McSwain
V. O. Jones
Jay Rowland
J. B. Vaughn
E. R. Penley
Clarence Morgan
John A. Nichols
J. A. Williams
Philip N. Sales
Harold K. Bowling
W. C. House, Jr.
Don Smith
W. L. Calhoun
Asbury Howard
Claude Lutz
R. B. Lackey, Sr.
J. Galloway Peterson
John R. Lowe
Clyde T. Cole
Henry Crater
Wallace Wyrick
W. I. English
Van H. McSwain
Lewis Holt
John Staley
James Markham
Bill Clinard
David E. Terrell
Hubert Powell
Fred Blanton
Michael Tanner
Joe Mehaffey
W. B. Noyes
William G. Gabriel, Jr.
Julian Reeves
Wayne Shepherd
H. D. Caudill, Jr.
Herbert Graham, Jr.
Grady Farthing
W. E. Eagle
William E. Younts, Jr.
Wesley Honeycutt
H. H. Wellman
C. A. Sides
George Dabbs
Baxter Shelton
C. W. Herman
Mack Drum
R. N. Hoyle
Harold Punch
James Holland
Ben Hood, Jr.
Wilson Godfrey
H. R. Hendrix, Jr.
Robert I. Johnson
Carlyle Nance, Jr.
Hollis Black
James Johnson
Dale Jarrett
Erwin Patton
Hugh Massie
A. L. Penland
S. E. Connatser
L. P. Burns
K. L. Kiger
Louie Cook
C. M. Routh
Corbett Greenwood
W. T. Robinson, Jr.

Reserve Lay Tellers

Vann Secrest
Arthur Summers
Fred DeBoalt
Scott Huneycutt
R. L. Mays
W. C. Murrow
I. J. Nelson
Arnold Jones
G. J. Johnson
Lloyd Turner
J. H. Steele
Jimmy Rosser
Ted Stough
James Brawley
Rome Prestwood
A. F. Roberts
Robert Score
Eliot Kuykendall
T. F. Council
H. H. Bothwell
Mrs. Bertha Laney
Gordon Lewis
Tom Puett
Jacob A. Dixon

Jay White	Jay Church	Orren Mason
Herman Sechrist	B. F. Lane	Robert Gray
J. Stuart Melvin	W. J. Clayton	C. J. Beck
Nelson Parker	J. L. Menius	W. N. Frul
Walter Boone	Graham Smith	Melvin Speak
Fred C. Kinsie	Taft McCoy	Charles Mecum
Edd Roe	Carroll Quinn	P. E. Hauser
Delbert Caudle	Clyde Hilton	C. E. Hill
G. W. Edwards	Wesley Wood	Don Reid

18. DELEGATES TO GENERAL AND JURISDICTIONAL CONFERENCES

General Conference

Clerical: Charles D. White, J. Clay Madison, Robert G. Tuttle, R. Herman Nicholson, Cecil L. Heckard, P. L. Shore, Jr., J. A. Lindsey, Wilson O. Weldon, Charles E. Shannon, H. L. Creech, Jr., E. K. McLarty, Jr.

Lay: Robert M. Smith, Gordon L. Goodson, Tom M. Little, Ralph Stockton, Hugh Massie, M. T. Lambeth, Harry Bell, C. W. Phillips, Mrs. L. E. Barnhardt, J. F. Scott, Edwin L. Jones, Sr.

Jurisdictional Conference

(in addition to the above)

Clerical: C. C. Herbert, Jr., J. G. Huggin, A. Glenn Lackey, James C. Stokes, Cecil G. Hefner, W. A. Kale, C. G. Beaman, Jr., J. H. Christy, Jr., M. W. Nesbitt, Jr., H. M. Williams, J. H. Carper, J. G. Winkler, E. H. Nease, Jr., R. P. Gibbs, E. A. Fitzgerald.

Lay: E. M. Dudley, Philip N. Sales, H. H. Wellman, George D. Finch, Walter W. Boone, D. W. Holt, T. W. Aldred, J. C. Cowan, Jr., W. W. Hartsell, F. D. Russell, W. Bryan Moore, Paul F. Evans, Robert P. Caldwell, Marcus J. C. Deal, R. E. Thigpen, Sr.

Reserves to Jurisdictional Conference

Clerical: W. H. Groce, C. W. Avett, J. L. Stokes II, J. R. Hamilton.

Lay: C. B. Hyatt, Jr., Norwood Robinson, C. T. Holbrook, Mrs. W. Frank Redding, Jr.

WHERE TO SEND VARIOUS FUNDS

Single Figure Apportionment	World Service Conference Claimants' Fund District Superintendents' Fund Episcopal Fund Minimum Salary Fund College Fund Home for the Aged Fund Commitment Day Race Relations Methodist Student Day Golden Cross Fund Children's Home Funds Church School Day	Remit these funds to Mr. F. D. Russell Conference Treasurer P. O. Box 1273 Charlotte 1, N. C. 28201
	Week of Dedication One Great Hour of Sharing World Communion Television Ministry	Remit these funds to Dr. Don A. Cooke, Treasurer 1200 Davis Street Evanston, Illinois

DISTRICT PARSONAGE AND EXPENSE FUNDS

Albemarle District	Remit to Mr. Thomas A. Wall, Jr., Box 47, Albemarle 28001
Asheville District	Remit to Mr. F. L. Rodenbeck, Jr., Box 2450 Asheville 28802

Charlotte District	Remit to Mr. Arthur P. Harris, 5101 Independence Blvd., Charlotte 28212
Gastonia District	Remit to Mr. Lawrence S. Rankin, 602 S. York St., Gastonia 28052
Greensboro District	Remit to Mr. J. Elwood Mitchell, Box 20068, Greensboro 27420
High Point District	Remit to Mr. J. D. Ross, Jr., Box 700, Asheboro 27203
Marion District	Remit to Mr. H. T. Conley, Box 478, Marion 28752
N. Wilkesboro District	Remit to Mr. Frank H. Crow, Box 367, North Wilkesboro 28659
Salisbury District	Remit to Mr. H. S. Melton, Box 183, Granite Quarry 28072
Statesville District	Remit to Mr. Andrew L. Pendleton, Jr., Box 468, Statesville 28677
Thomasville District	Remit to Mr. V. Gilbert Snyder, 1103 Huntsford Terrace, Thomasville 27360
Waynesville District	Remit to Mrs. Mark Galloway, Rt. 3, Waynesville 28786
Winston-Salem District	Remit to Mr. Ira G. Shamel, Box 1924, Winston-Salem 27101

OTHER FUNDS

Methodist Youth Fund	Remit these funds to Mrs. J. E. Yountz, Treas., Box 749, Statesville 28677
Home for the Aged Funds	Remit SPECIAL GIFTS ONLY to Mr. W. R. Cuthberton, Treas., 120 E. Third St., Charlotte 28202
World Mission Specials	Remit to Ashton A. Almand, treasurer, 475 Riverside Dr., New York, N. Y. 10027
National Mission Specials & Television Ministry	Remit to Stephen F. Brimigion, treasurer, 475 Riverside Dr., New York, N.Y. 10027
M.C.O.R.	Remit to Gerhard Hennes, Treasurer, M.C.O.R., 475 Riverside Dr., New York, N. Y. 10027

DISTRICT MISSION FUNDS

Albemarle District	Remit to Mr. Claude Eubanks, Box 332, Monroe 28110
Asheville District	Remit to Mr. Gudger Cabe, Rt. 4, Box 26, Candler 28715
Charlotte District	Remit to Mr. S. Scott Ferebee, Jr., 4037 E. Independence Blvd., Charlotte 28212
Gastonia District	Remit to Mr. G. N. Henson, Citizens National Bank, Gastonia 28052
Greensboro District	Remit to Mr. Hal C. Fields, 207 E. Hendrix St., Greensboro 27401
High Point District	
High Point	Remit to Mr. Roscoe Sowers, 603 Woodrow Ave., High Point 27262
Randolph County	Remit to Mr. E. C. Routh, Box 57, Franklinville 27248
Marion District	Remit to Mr. Robin Hood, P. O. Box 190, Marion 28752
N. Wilkesboro District	Remit to Mr. Frank H. Crow, Box 367, North Wilkesboro 28659
Salisbury District	Remit to Mr. Reid Leonard, 517 Confederate Ave., Salisbury 28144
Statesville District	Remit to Mr. Ted Stough, 343 Dunavant Dr., Statesville 28677
Thomasville District	
Davidson County	Remit to Mr. Charles F. Lambeth, Jr., Box 565, Thomasville 27360
Davie County	Remit to Mr. John N. McDaniel, Box 443, Mocksville 27028
Waynesville District	Remit to Mr. David Satterfield, Haywood Savings & Loan, Waynesville 28786
Winston-Salem District	Remit to Mr. J. M. Mecum, Box 726, Winston-Salem 27102

III

Alphabetical Roll 1967-1968

NOTE: The number before the name is the Chronological Number (see the Chronological roll)

All addresses are in North Carolina unless otherwise stated.

The number in parenthesis following the name is the District Number: (1) Albemarle, (2) Asheville, (3) Charlotte, (4) Gastonia, (5) Greensboro, (6) High Point, (7) Marion, (8) North Wilkesboro, (9) Salisbury, (10) Statesville, (11) Thomasville, (12) Waynesville, (13) Winston-Salem.

*The asterisk marks the names of those who did not register for the 1967 session.

Garber, Bishop Paul N., 1307 Glenwood Ave., Raleigh, N. C., 27605, Honorary Member
Goodson, Bishop W. Kenneth, 1801 N. Sixth Ave., Birmingham, Ala., 35203, Honorary Member
Hardin, Bishop Paul, 1420 Lady St., Columbia, S .C. 29201, Honorary Member
Harmon, Bishop Nolan B., 998 Springdale Rd., N.E., Atlanta, Ga., 30306, Honorary member
Harrell, Bishop Costen J., 1787 Vickers Circle, Decatur, Ga., 30030, Honorary Member

1. Traveling Preachers

	Name and Address	Appointment
659	Abernathy, D. M. (7) Protestant Radio & T.V. Center, Atlanta, Ga. 30322	Director
347	Adams, G. G., Jr. (2) 67 Ormond Ave., Asheville 28806	Abernethy
501	Adams, N. F. (2) Brevard College, Brevard 28714	Professor
502	Adams, T. D. (4) 805 Katherine Ave., Kings Mountain 28086	Grace
168	Akers, L. R. (6) 1208 Montlieu Avenue, High Point 27262	Montlieu Avenue
355	Alderman, D. B. (4) Box 47, Kings Mountain 28086	Central
25	Allen, H. G. (10) 414 Summit Ave., Statesville 28677	Retired and Director, Conference Brotherhood
330	Allen, J. A. (5) Route 6, Box 469C, Greensboro 27405	Mount Pleasant
11	Allison, C. R. (9) Route 3, Box 257, Concord 28025	Retired
388	Allred, G. H. (9) 119 Cedar St., N.W. Concord 28025	Epworth
734	Allred, James G. (1) Route 3, Box 524, Albermarle 28001	Friendship
412	Alspaugh, C. G., Jr. (5) 2300 Friendly Rd., Greensboro 27403	Centenary
603	Alvord, A. M. (13) Box 7254, Mrowa, Rhodesia, Africa	Missionary
466	Amick, A. G. (9) Route 2, Box 228, Salisbury 28144	Cooperative Ministry
413	Anderson, W. C. (6) Route 7, Box 236, Greensboro 27407	Vickrey
414	Andrews, F. L. (10) Route 1, Box 427, Newton 28658	Mays Chapel-St. Pauls
259	Andrews, Joseph R. (4) Office of the Staff Chaplain, Hq., USAREUR, A.P.O. New York 09403	Army Chaplain
252	Andrews, W. E. (4) 519 S. Madison St., Lincolnton 28092	Rhyne Heights
590	Argo, W. D. (3) 929 E. 36th St., Charlotte 28205	Spencer Memorial
503	Armstrong, J. M., Jr. (3) Route 9, Box 291G, Charlotte 28208	Trinity
561	Armstrong, M. M. (4) 107 Hillcrest Ave., Brevard 28712	Army Chaplain
630	Ashe, Donald W. (2) Route 4, Box 142, Candler 28715	Snow Hill
504	Auman, G. E. (13) 4015 Fargo Dr., Winston-Salem 27106	Old Town
45	Auman, J. C. (13) 2032 Elizabeth Ave., Winston-Salem 27103	Retired
366	Austin, Harold C. (5) 1106 Meadow St., Greensboro 27405	Carraway Memorial
226	Avett, C. W. (6) Box 187, Liberty 27298	First
4	Avett, E. M. (6) Mocksville 27028	Retired
467	Babcock, R. H. (4)* Drew University, Madison, N. J. 07940	Director of Field Work Associate Director of Admissions
389	Bailey, D. Edwin (13) 215 Robin Rd., Mount Airy 27030	Central
604	Baker, W. S., Jr. (6)* 5925 W. Aruba Circle N.E., Atlanta, Ga., 30328	Army Chaplain
35	Ballard, E. Lester (5) 1808 Friendly Rd., Greensboro 27403	Retired
238	Bangle, F. W. D. (1) Box 51, Waxhaw 28173	Waxhaw
179	Barber, Fred R. (3) Route 11, Box 321, Charlotte 28213	Oak Grove
36	Barber, J. M. (4)* Route 5, Morganton 28655	Retired
468	Barden, L. E. (11) Route 4, Box 65, Lexington 27292	Shiloh
591	Barker, H. A. (10) Route 1, Box 103E, Statesville 28677	New Salem
505	Barnes, J. H. (13) 732 Oak Summit Rd., Winston-Salem 27105	Oak Summit
151	Barnett, L. P. (13) Box 217, West Jefferson 28694	Retired
469	Barr, C. B., Jr. (7) Box 1, Forest City 28043	Pleasant Grove-Alexander
470	Barringer, G. R. (6) 2037 Wesley Dr., High Point 27260	Calvary
562	Bass, B. E. (3) 4751 Amity Place, Charlotte 28212	Cokesbury
704	Baxter, David L. (6) Route 5, Box 412, Asheboro 27203	South Randolph
180	Beadle, W. F. (2)* 3346 North G St., San Bernadino, California 92405	Emmanuel, Associate
289	Beaman, C. G., Jr. (11) 111 Mock St., Box 126, Thomasville 27360	District Superintendent
563	Beard, D. R., Jr. (13) 4832 Morningside Dr., Winston-Salem 27106	New Hope
526	Beaty, F. D. (6) Route 7, Box 168, Asheboro 27203	West Bend
506	Beck, H. C. (3) Box 205, Paw Creek 28130	Thrift
290	Bell, Roy E. (5) 306 S. Main St., Box 338, Reidsville 27320	Main Street
527	Bellamy, J. S. (12) Box 458, Lake Junaluska 28745	Long's Chapel
660	Benfield, C. M. (7) 114 Patton St., Morganton 28655	Morganton Circuit
661	Benfield, W. G. (10)* Scarritt College, Nashville, Tenn. 37203	Student
152	Benfield, W. H. (9) Route 1, Box 166A, Cleveland 27013	Woodleaf
219	Bennett, L. A. (5)* 1012 Guilford Ave., Greensboro 27401	Librarian

	Name and Address	Appointment
291	Benson, C. W. (2) Box 897, Tryon 28782	Tryon-Columbus
564	Berrier, P. R. (4) 301 New Hope Rd., Gastonia 28052	St. Johns
253	Biggers, S. B. (2) 70 Fairway Dr., Asheville 28805	Groce
507	Bigham, W. O. (9)* Faculdade de Theologia, Rudge Ramos, S. P. Brazil, South America	Missionary to Brazil
735	Billings, J. Wayne (10) Route 8, Box 458, Statesville 28677	Monticello
86	Bingham, P. E. (8) Route 1, Box 215, Ronda 28670	Elkin Circuit
508	Black, E. C., Jr. (9) 1309 N. Main St., Kannapolis 28081	North Kannapolis
64	Blackard, E. H. (2) 274 Lakeshore Drive, Asheville 28804	Retired
356	Blackwelder, H. L. (1) Route 2, Box 159, Albemarle 28001	Bethany
131	Blanchard, R. W. (6)* 5138 Oak Island Rd., Orlando, Florida 32809	Retired
439	Blanton, W. N., Jr. (7) 302 Holly Place, Morganton 28655	North Morganton
348	Blanton, W. W. (5) Box 636, Gibsonville 27249	Gibsonville
390	Bobbitt, W. B., Jr. (3) 2033 Wensley Dr., Charlotte 28210	Myers Park, Associate
705	Boggan, Robert E., Jr. (12) Route 2, Waynesville 28786	Shady Grove
292	Boggs, C. M. (12) 31 Newfound St., Canton 28716	First
195	Bolick, H. E. (4) 312 S. Webb St., Gastonia 28052	Bradley Memorial
471	Bottoms, Floyd G. (10) Box 96, Whitnel 28645	Whitnel
565	Bowman, G. O. (1) Box 427, Marshville 28103	Marshville
169	Bowman, J. R. (7)* 610 Ridgecrest Dr., Marion 28752	Retired
528	Bradley, E. F. (3) Box 6094, Charlotte 28207	Myers Park, Associate
104	Brandon, J. Max (7) Route 3, Box 650, Morganton 28655	Retired
260	Brantley, W. R. (5) 1905 Madison Ave., Greensboro 27403	Grace
140	Brawley, S. J. (8)* Route 2, Yadkinville 27055	Retired
87	Braxton, J. W. (2) 587 Haywood Rd., Asheville 28806	Trinity
72	Brendall, J. H. (12) 62 First St., Franklin 28734	Retired
566	Brendle, I. M. (4) Route 6, Shelby 28150	Sulphur Springs
472	Brendle, K. C. (4) 120 Park St., Belmont 28012	Park Street
227	Brewer, Earl D. C. (1) Candler School of Theology, Emory University, Georgia 30333	Professor
509	Bridger, D. G. (7) 502 N. Main St., Rutherfordton 28139	Rutherfordton
680	Brittain, H. W. (2) Route 1, Box 335G, Leicester 28748	Leicester
121	Broome, D. D. (6)* 4326 Winedale Lane, Charlotte 28205	Retired
681	Brown, B. D. (4) Box 756, Cramerton 28032	Cramer Memorial
73	Brown, C. D. (9) 1208 Cloister Dr., Winston-Salem 27107	Retired
631	Brown, G. H. (9) 759 Cold Springs Rd., Concord 28025	Center
74	Brown, O. L. (8) 1416 Cyrus Dr., Charlotte 28205	Retired
662	Brown, R. C. (13) R. J. Reynolds Tobacco Co., Winston-Salem 27101	Industrial Chaplain
529	Bruce, C. E. (10) Box 186, Catawba 28609	Catawba
756	Brown, S. W. (2) First Wesleyan Methodist Society, East Dennis, Mass. 02641	Director
153	Bruton, A. B. (1) Box 128, Indian Trail 28079	Indian Trial-Stallings
391	Bruton, P. A. (3) Box 26066, Charlotte 28213	Cole Memorial
530	Bullard, J. M. (3) Wofford College, Spartanburg, S. C. 29301	Professor
663	Bullard, R. B., Jr. (12) Box 174, Andrews 28901	Andrews
682	Bullins, D. S. (9) Route 1, Mount Ulla 28125	Centenary
239	Bumgarner, G. W. (6) 516 Birchwood Dr., High Point 27262	Lebanon
1	Bumgarner, J. L. A. (8)* 3420 Shamrock Dr., Charlotte 28205	Retired
632	Bumgarner, Larry G. (11) 109 Hiatt Rd., Thomasville 27360	Johnsontown
415	Bunch, R. P. (11) Box 126, Denton 27239	Central
293	Burgin, W. Grady (4) Box 548, Lawndale 28090	Lawndale and Double Shoals
212	Burris, J. A. (2)* V. A. Center, Bay Pines, Florida 33504	V.A. Chaplain
473	Burson, R. N., Jr. (9) 1630 Statesville Rd., Salisbury 28144	Milford Hills
531	Burton, J. M. (2)* Box 844, Yuma, Arizona 85364	Missionary
440	Bush, N. C. (4) Route 3, Lawndale 28090	Belwood
254	Bustle, W. R. (5) Route 7, Box 430B, Reidsville 27320	Mount Carmel
757	Butler, D. H. (4) Box 443, Crouse 28033	Crouse
532	Butler, W. W. (3)* Box 971, Columbia College, Columbia, S. C. 29203	Professor
533	Byers, M. J. (7) Box 187, Caroleen 28019	Caroleen First-Avondale
294	Byrum, R. Delbert (6) Box 5261, High Point 27262	Wesley Memorial, Associate
255	Cagle, J. F. (6) Office of Post Chaplain, Fort Eustis, Va. 23604	Army Chaplain
275	Caldwell, J. E. (3)* Pastoral Counselling Service, Emory University, Atlanta, Ga. 30322	Director Counseling
664	Calloway, J. R. (13) Box 121, Dobson 27017	Dobson
665	Carlisle, Fred A., Jr. (3) 5006 Grapevine Dr., Charlotte 28210	Aldersgate
154	Carper, J. H. (10) Box 749, Statesville 28677	Director Church Extension
88	Carroll, J. E. (1) 276 N. 4th St., Albemarle 28001	District Superintendent
510	Caroll, J. W., Jr. (5)* Princeton Theological Seminary, Princeton, N. J. 08541	Student
605	Carter, H. S. (6) Route 6, Box 252, Asheboro 27203	Giles-Charlotte-Mount Shepherd
295	Carter, J. Edwin (10) First Methodist Church, Hickory 28601	First, Associate
666	Carter, Robert L., Jr. (7) Box 576, Glen Alpine 28628	Glen Alpine
261	Carver, G. M. (9) Route 4, Box 124A, Concord 28025	Cold Springs
683	Cassady, T. L. (3) 5600 The Plaza, Charlotte 28205	Plaza
367	Cassell, P. M. (13) Route 4, Box 66, Winston-Salem 27107	Mount Carmel
441	Caudill, C. Jack (3) 4012 Central Ave., Charlotte 28205	Memorial
534	Cecil, J. H. (11) Box 773, Butner 27509	Chaplain
416	Chamblee, A. L., Jr. (13) Children's Home, Box 993, Winston-Salem 27102	Children's Home
9	Chappell, C. G. (3) Waverly, Tennessee 37185	Retired
392	Charlton, D. W., Jr. (3) Box 518, Matthews 28105	Matthews
442	Christy, J. H., Jr. (8) Box 236, Jefferson 28640	Jefferson
57	Church, John R. (3) 1849 Ardmore Rd., Winston-Salem 27107	Retired
736	Clanton, R. A., Jr. (5) Route 2, Box 286, Greensboro 27405	Gethsemane
296	Clark, K. W. (3) Box 4684, Duke Station, Durham 27706	Professor

	Name and Address	Appointment
205	Clark, W. Claude (2) Box 54, Weaverville 28787	Retired and Marshall
633	Clark, William C. (5) Box 48, Climax 27233	Bethlehem
170	Clay, C. W. (10) Caixa Postal, 1916 Brasilla, D. F., Brazil, S. A.	Missionary to Brazil
29	Clay, G. W. (9) Box 174, China Grove 28023	Retired and Yadkin
606	Clayton, R. L., Jr. (13) 529 Jersey Avenue, Winston-Salem 27101	Probation Officer
240	Clemmer, A. James (5) 3611 Liberty Rd., Greensboro 27406	Moriah
65	Clemmer, George B. (13) 1025 Deepwood Court, Winston-Salem 27104	Retired
535	Clinard, Hubert C. (4) Route 4, Lincolnton 28092	Laboratory-Landers
634	Clinard, Robert M. (10) Box 1323, Statesville 28677	Chapel Hill-Christ
331	Cochran, J. E. (10) Box 233, Claremont 28610	Bethlehem
684	Cockman, W. C. (10) Route 1, Box 197, Catawba 28609	Concord-Hopewell
228	Cody, Ray S. (10) Terrell 28682	Terrell
737	Cole, John W. (2) Route 3, Box 293A, Weaverville 28787	Salem
536	Coleman, Howard L. (11) 129 Circle Drive, Thomasville 27260	Minister of Education
368	Coleman, J. H. (7) 511 Robert St., Marion 28752	First
319	Collins, C. L. (10) 935 12th St. Place, N.E. Hickory 28601	Highlands
23	Combs, J. W. (4) 103 Lawing St., Lincolnton 28092	Retired
738	Combs, Robert W. (10) Route 4, Box 210, Mooresville 28115	Vanderburg
122	Cook, Earl A. (9) 810 Carolyn St., Kannapolis 28081	Retired
758	Cook, E. S. (6) 319 Ferguson St., Randleman 27317	Randleman Circuit
369	Cook, F. B. (6) Box 391, Jamestown 27282	Jamestown
297	Cooke, J. H. (4) Carolina Freight Carriers, Cherryville 28021	Industrial Chaplain
537	Cooke, R. J. (13) 4150 Reidsville Rd., Winston-Salem 27101	Crews
538	Cooper, W. O. (13) Box 398, Rural Hall 27045	Rural Hall
262	Corriher, W. Douglas (10) 126 W. Ashe Ave., Lenoir 28645	First
474	Cowart, D. M. (12) Box 817, Bryson City 28713	Bryson City
220	Cox, A. J. (6) 512 Cliff Rd., Asheboro 27203	First
196	Crawford, McRae (10) Route 1, Granite Falls 28630	Retired and Whitnel, Associate
276	Crawley, J. W. (7) Box 295, Cliffside 28024	Cliffside-Chase Wesley
370	Crawley, R. P. (8) Box 146, Hiddenite 28636	Hiddenite
206	Creech, H. L., Jr. (3) 1100 Queens Rd., Charlotte 28207	District Superintendent
511	Creech, H. L., III (2) Box 205, Fletcher 28732	Fletcher
320	Crouse, K. D. (3) 2121 Belvedere Ave., Charlotte 28205	Kilgo
539	Crow, Earl P., Jr. (6)* High Point College, High Point 27262	Professor
475	Crowder, R. J. (3) 6309 Market St., Hickory Grove, Charlotte 28212	Hickory Grove
181	Crowder, V. P. (7) Route 2, Box 20B, Nebo 28761	Retired
371	Crummett, W. C. (6) Route 1, Box 137, High Point 27260	Bunker Hill-Sandy Ridge
298	Culbreth, G. B. (2) 297 Haywood St., Asheville 28801	Haywood Street
277	Culp, W. B. A. (3) 1303 Hawthorne Lane, Charlotte 28205	Belmont Park
332	Dalton, G. W. (12) Box 85, Hayesville 28904	Hayesville
685	Daniels, J. C. (6) 114 Frances Dr., Asheboro 27203	Calvary
739	Davenport, J. P. (8) Route 2, Lansing 28643	Helton
607	Davis, D. C. (2) 214 Whitson Ave., Swannanoa 28778	Swannanoa
706	Davis, E. Vance (12) 32 Brittin St., Madison, N. J. 07940	Student
171	Davis, F. R. (1) Box 31, Morven 28119	Morven
707	Davis, Joe B. (6) 1602 Eastchester Dr., High Point 27260	Northwood
740	Davis, Joe C. (4) Box 38, McAdenville 28101	Lowell-McAdenville
686	Davis, J. E., Jr. (7) 1206 Salem Rd., Morganton 28655	Salem
687	Deal, P. G., III (7) Box 124, Broughton Hospital, Morganton 28655	Chaplain
540	Dennis, B. J. (9) Route 1, Box 273B, Kannapolis 28081	Mount Mitchell
278	Dennis, C. W. (1) Route 2, Albemarle 28001	Bethel-Palestine
66	Dennis, D. H. (10) Route 6, Box 7, Statesville 28677	Retired
357	Dennis, Paul M. (11) 28 Pickard Circle, Lexington 27292	Trinity
37	Depp, W. Mark (13)* 1056 Peace Haven Rd., Winston-Salem 27104	Retired
417	Dickson, C. Harley (12) Box 426, Lake Junaluska 28745	District Superintendent
708	Dingus, William H. (6) Box 223, Franklinville 27248	Franklinville
123	†Dixon, P. T. (13)* Box 535, Matthews 28105	Retired
688	Dodson, C. M. (11) Route 5, Lexington 27292	Mount Carmel-Ebenezer
567	Doser, W. R. (9) Route 4, Box 145, Salisbury 28144	Providence
608	Dowdle, J. O., Jr. (12) Box 8, Clyde 28721	Clyde
38	Dryman, F. O. (3)* 3420 Shamrock Dr., Charlotte 28205	Retired
299	Duckwall, P. H. (6) Box 749, Statesville 28677	Conference Youth Director
105	Dulin, G. N. (11) 703 Hardeman St., Thomasville 27360	Bethel
349	Duncan, H. C. (3)* U. S. Naval Sta., Newport, Rhode Island 02840	Navy Chaplain
89	Duncan, Herman F. (9) Box 338, Kannapolis 28081	Trinity
182	Duncan, J. R. (5) 826 Circle Drive, High Point 27262	Retired
635	Dyar, W. H. (5) Route 4, Box 321, Greensboro 27406	Tabernacle
709	Eanes, Ralph H., Jr. (13) Burkhead Methodist Church, Silas Creek Parkway, Winston-Salem 27103	Burkhead, Associate
300	Early, Robert E. (6) Box 472, Ramseur 27316	Jordan Memorial
741	Earnhardt, Daniel T. (3) 501 N. Tryon St., Charlotte 28202	First, Associate
197	Easter, O. L. (1) 202 Palmer St., Albermarle 28001	Main Street
75	Edens, L. T. (5) Rowland 28383	Retired
358	Edwards, F. H. (11) 104 Fair Grove Rd., Thomasville 27360	Fair Grove
667	Edwards, J. F. (7) Box 44, Old Fort 28762	Old Fort
155	Edwards, Moir W. (7) Box 1, Bakersville 28705	Bakersville
301	Ehlhardt, G. B. (5)* University of Dubuque, Dubuque, Iowa 52002	Professor
67	Ellerbe, M. C. (10)* 642 Holland Dr., Statesville 28677	Retired
668	Ellington, Budd, Jr. (2) Box 74, Balfour 28706	Balfour-Moore's Grove
609	Ellis, L. Donald (7) Box 266, Spruce Pine 28777	Spruce Pine
393	Ervin, J. L. (4) 2320 E. Main St., Lincolnton 28092	Boger City

† Deceased since conference

	Name and Address	Appointment
50	Ervin, M. G. (10) 517 Carolina Ave., N. Statesville 28677	Retired and Broad Street Associate
368	Eubanks, R. L. (3) 6824 Tuckaseegee Rd., Charlotte 28214	Tuckaseegee Road
476	Evans, L. H., Jr. (7)* Hq. 81st Cmbt Spt. Grp (GCII) A.P.O., N.Y., N.Y. 09755	Air Force Chaplain
394	Evans, O. E. (5) Box 116, Stokesdale 27357	Flat Rock
636	Faggart, James R. (1) Route 1, Box 346, Albemarle 28001	Albemarle Circuit
689	Faggart, W. H. (1) Drawer O, Misenheimer 28109	Wesley Chapel
263	Faulkner, A. Mitchell (11) Box 307, Lexington 27292	First
359	Faulkner, C. W. (5) Route 1, Liberty 27298	Mount Pleasant Circuit
637	Faulkner, C.W., Jr. (12)* 5382 Leatherstocking Lane, Stone Mountain, Ga. 30083	Student
443	Ferguson, A. A. (11) Route 1, Box 448, Lexington 27292	Bethesda
105	Ferree, G. B. (6)* Route 4, Asheboro 27203	Retired
207	Ferree, S. G. (13) 3008 Hobbs Rd., Nashville, Tennessee 37215	Editorial Associate
31	Few, E. C. (13) 1101 N. Elm St., The Towers Apt. 604, Greensboro 27401	Retired
541	Fisher, D. L. (13) Route 2, Dobson 27017	Level Cross
395	Fitzgerald, Bernard R. (3) 2810 Providence Rd., Charlotte 28211	Providence
342	Fitzgerald, E. A. (13) Box 608, Winston-Salem 27102	Centenary
396	Fitzgerald, J. A. (9) 154 N. Spring St., N.W. Concord 28025	Forest Hill
32	Fitzgerald, J. B. (11) Mocksville 27028	Retired
397	Fitzgerald, W. E. (9) 915 S. Church St., Salisbury 28144	Coburn Memorial
569	Flowers, Henry F. (6) 1006 Pine Circle, High Point 27260	Oakview
776	Flynn, D. L. (1) Box 556, Misenheimer 28109	Selem
444	Forbis, W. T. (12) Route 3, Box 304, Waynesville 28786	Bethel
610	Ford, A. G. (4) Route 4, Box 210, Lincolnton 28092	Pisgah
418	Foster, R. A. (2) Box 282, Skyland 28776	Skyland
229	Fowler, J. W., Jr. (11) 209 Tranquil Ave., Charlotte 28209	Executive Director, College Coordinating Council
279	Francisco, Ross (13)* 1417 Henri St., Mount Airy 27030	Retired
360	Frazier, J. T., Jr. (13) 518 Rockford St., Mount Airy 27030	Rockford Street
445	Freeman, E. R. (3) 121 Oakridge Dr., Charlotte 28214	Christ
419	Freeman, F. D. (4) 1104 S. Lafayette St., Shelby 28150	Lafayette Street
58	Freeman, H. C. (2) 15 Reeves St., Weaverville 28787	Retired
710	Fulk, J. Marion (10) Route 2, Box 38, Conover 28613	Fairgrove
420	Funderburk, D. K. (11) Box 156, Welcome 27374	Welcome
230	Garmon, H. D. (3) 1201 Oakdale Rd., Charlotte 28214	Pleasant Grove
46	Gentry, J .C. (13) 148 West End Blvd., Winston-Salem 27104	Retired
669	George, D. F. (5) Box 497, Mayodan 27027	Mayodan
172	George, L. B. (12) Lake Junaluska 28745	Retired
14	Gibbs, A. C. (10)* 1131 Lakeside, Statesville 28677	Retired
47	Gibbs, J. S. (8)* Route 1, Stony Point 28678	Retired
421	Gibbs, J. S., Jr. (13) 244 S. Main St., Kernersville 27284	Main Street
446	Gibbs, P. H. (3) Box 125, Cornelius 28031	Mount Zion
198	Gibbs, R. P. (10) 619 Glendale Dr., Statesville 28677	Executive Secretary, Stewardship
447	Gibson, E. K. (5) 2002 Glen Dr., Reidsville 27320	Woodmont
670	Gilbert, D. W. (3) 205 Grandin Rd., Charlotte 28208	Wesley Heights
542	Gilland, J. C. (2) 48 Oakley Rd., Asheville 28803	Oakley
39	Goforth, R. C. (10) 612 9th St., N.W., Hickory 28601	Retired
372	Golden, J. B. (3) 3100 Selwyn Ave., Charlotte 28209	Mouzon
512	Goldston, R. J. (9) Route 1, Box 114, Concord 28025	Roberta
95	Graham, G. C. (7) Route 1, Box 44A, Spruce Pine 28777	Retired and Spruce Pine, Associate
107	Grant, C. L. (11) Route 7, Box 183, Asheboro 27203	Retired
51	Grant, D. P. (9) Route 3, Box 442, Salisbury 28144	Retired
477	Grant, R. L. (13) Route 2, Jonestown Rd., Winston-Salem 27103	Pine Grove
448	Green, Joseph E., (9) 118 Old Charlotte Rd., Concord 28025	Harmony
21	Green, John H. (2) Route 3, Box 928, Asheville 28806	Retired
26	Green, J. M. (8)* Route 3, Yadkinville 27055	Retired
570	Greene, J. P. (4) Route 3, Box 23, Lincolnton 28092	Asbury
124	Grigg, W. Q. (3) 2226 Hassell Place, Charlotte 28209	Retired
76	Groce, J. W. (6) Box 252, Lake Junaluska 28745	Retired
156	Groce, W. Harold (2) 36 Elk Mountain Scenic Highway, Asheville 28804	District Superintendent
638	Groh, D. G. (9)* 309 Kerr St., Concord 28025	Ann Street
108	Grose, J. C. (3)* Route 2, Huntersville 28078	Retired
478	Grose, J. C., Jr. (4) 217 N. Main St., Stanley 28164	Stanley
398	Hahn, R. J. (5) 1305 Cliffwood Dr., Greensboro 27406	Calvary
479	Haire, B. A. (5) 1205 Flemming Rd., Guilford College 27410	Guilford College
480	Haire, E. R. (4) 1207 W. Dixon Blvd., Shelby 28150	Aldersgate
690	Hall, C. Vernon (2) Route 2, Box 572, Asheville 28805	Bethel
759	Hall, Elmer O. (5) 2101 Campus Drive, Durham 27705	Assistant Chaplain
592	Hall, Ron L. (4) 428 McNeill St., Gastonia 28052	Faith
399	Hall, Thor (1) Duke Divinity School, Durham 27706	Professor
350	Hamilton, D. A. (8) 215 Cowles St., Wilkesboro 28697	Wilkesboro
208	Hamilton, E. Paul (10) 214 N. Academy St., Mooresville 28115	Central
241	Hamilton, J. R. (8) 101 Pilson St., North Wilkesboro 28659	District Superintendent
611	Hammill, T. L. (9) 1017 Dakota Ave., Kannapolis 28081	Royal Oaks
571	Hancock, O. L., Jr. (9) 106 W. Church St., China Grove 28023	First
742	Hansell, Earl M. (9) Box 92, Midland 28107	Bethel
333	Harbin, M. E. (1) 102 Hayne St., Monroe 28110	Central
18	Harbison, E. J. (9) Route 3, Box 66A, Concord 28025	Retired
183	Hardee, R. M. (5) Route 8, Box 682, Greensboro 27406	Rehobeth
141	Harkey, W. L. (4) Route 3, Box 420, Lincolnton 28092	Retired

	Name and Address	Appointment
400	Harris, J. D. (3) 318 Glenhaven Dr., Charlotte 28214	Homestead
768	Harris, W. B., Jr. (12) 159 Forrest Ave., N.E. Atlanta, Ga. 30303	Inner City Ministry
40	Harris, W. Reid (10) 190 23rd St., N.W., Hickory 28601	Retired
41	Harrison, N.M. (6)* 1304 Eaton Place, High Point 27262	Retired
711	Hart, P. M. (11) Route 1, Advance 27096	Bethlehem
639	Hartsell, C. J. (11) Box 157, Colleemee 27014	Cooleemee
77	Hartsfield, F. Ellsworth (10) 305 Vance St., Lenoir 28645	Retired
449	Hauser, J. J. (10) 904 4th St. Dr. N.W. Hickory 28601	St. Lukes
59	Hauss, R. M. (4) Box 2, Shelby 28150	Retired
543	Hawkins, J. E. (8) 305 W. Main St., Jonesville 28642	First
450	Hawkins, W. T. (12) Box 86, Murphy 28906	Murphy
640	Hawks, W. G. H. (13) 404 Harvey St., Winston-Salem 27103	Hanes-Bethel
544	Haynes, Donald W. (12) Box 502, Franklin 28734	First
545	Head, Sidney A. (3) 5813 Craftsbury Dr., Charlotte 28205	Hospital Chaplain
712	Heafner, J. P. (9) 213 S. Chapel St., Landis 28088	Landis
513	Heath, E. M. (11) 600 Lexington Ave., Thomasville 27360	West End
242	Heckard, C. L. (10) 311 3rd Ave., N.E., Hickory 28601	First
373	Heckard, Floyd L. (8)* Office of Chaplain, Walter Reed Army Medical Center, Washington, D. C. 20012	Army Chaplain
593	Heckard, M. W., Jr. (6) Route 1, Box 365, Franklinville 27248	Bethany-Gray's Chapel
264	Heffner, W. F. (1) Box 176, Peachland 28133	Peachland
199	Hefner, Cecil G. (10) 319 Summit Ave., Statesville 28677	District Superintendent
743	Henderson, Lawson P. (13) Route 4, Box 293, Mount Airy 27030	Salem
96	Herbert, C. C., Jr. (4) Box 218, Gastonia 28053	First
760	Herman, J. F. (8) Creston 28615	Creston-Green Valley
769	Hewett, J. A. (6) Duke Graduate School, Durham 27706	Student
481	Hiatt, E. E., Jr. (13) Route 2, Box 236, Pfafftown 27040	Brookstown
200	Higgins, J. S. (5) 205 W. Carolina Ave., Draper 27241	First
142	Highfill, T. G. (4) Route 5, Box 177D, Lincolnton 28092	Lincoln Circuit
482	Hill, F. A. (9) Route 4, Box 306 A, Kannapolis 28081	Bethpage
374	Hilliard, R. F. (5) 212 E. Newlyn St., Greensboro 27408	Newlyn Street
612	Himes, R. L. (2) Route 4, Box 341, Candler 28715	Francis Asbury
109	Hipps, M. Teague (8) Box 109, Pineola 28662	Retired
361	Hipps, R. Harold (5) Box 871, Nashville, Tennessee 37202	General Board of Education
514	Hoffmann, T. S. (3) 3420 Shamrock Dr., Charlotte 28205	Methodist Home Chaplain
691	Hofler, H. D. (2) Garrett Theological Seminary, Evanston, Ill. 60201	Student
641	Holcombe, T. D. (10) Route 4, Box 408, Statesville 28677	Rose Chapel
451	Horn, K. A. (10) Box 146, Granite Falls 28630	First
265	Hornbuckle, J. P., Jr. (10) Route 2, Box 628, Mooresville 28115	Williamson Chapel
125	Houck, G. F. (13) 4737 Mount Pleasant Dr., Winston-Salem 27105	Mount Pleasant
515	Houk, J. E. (3) 501 Hawthorne Lane, Charlotte 28204	Hawthorne Lane, Associate
27	Houser, J. E. B. (2) Stockton Rd., Weaverville 28787	Retired
42	Houts, R. T. (2) 891 Haywood Rd., Asheville 28806	Retired
321	Houts, R. T., Jr. (10) 427 S. Race St., Statesville 28677	Race Street
243	Hovis, G. A. (11) Route 6, Lexington 27292	Bethany-Cotton Grove
516	Howard, Mike R. (2) Route 2, Monte Vista Rd., Candler 28715	Acton
713	Howard, T. J. (8) Box 25, Yadkinville 27055	Yadkinville-Center
761	Howell, G. K. (8) Route 1, Millers Creek 28651	Miller's Creek
613	Howle, R. A. (4) Route 3, Box 118, Shelby 28150	Sharon-Boiling Springs
213	Hoyle, E. M., Jr. (2) Box 82, Weaverville 28787	Retired
28	Hoyle, John W., Jr. (4) 120 Evergreen St., Gastonia 28052	Retired
594	Hubbard, David E. (11) Route 3, Box 83, Lexington 27292	Reeds
483	Hudgins, W. E. (6)* Greensboro College, Greensboro 27410	Professor
157	Huffman, N. A. (1)* Willamette University, Salem, Oregon 97301	Professor
484	Huffstetler, Boyce (7) 701 Baldwin Ave., Marion 28752	East Marion and Ebenezer
126	Huggin, James G. (6) 1225 Chestnut Dr., Box 5261, High Point 27260	Wesley Memorial
334	Hughes, M. Preston, Jr. (3) 2019 Shamrock Dr. Charlotte 28205	St. Lukes
401	Hull, James E. (5) Greensboro College, Greensboro 27410	Professor
302	Huneycutt, C. Jerome (10) 111 W. 15th St., Newton 28658	Abernethy Memorial
78	Huneycutt, T. B. (7) Box 294, Forest City 28043	Retired
184	Huneycutt, W. Jackson (7) Box 923, Morganton 28655	First
642	Hunsucker, L. G. (10) 825 Wesley Dr., Statesville 28677	Wesley Memorial
572	Hunter, B. V. (6) 1626 W. Lexington Ave., High Point 27260	Spring Hill
671	Hunter, P. D., Jr. (5) 106 E. Brentwood Dr., Greensboro 27403	Christ, Associate
335	Hurley, J. Bernard (5) 305 N. Ridgeway Dr., Greensboro 27403	College Place
672	Hurley, R. W. (7) Route 2, Ellenboro 28040	Oak Grove-Salem
185	Huss, D. T. (10)* Route 5, Statesville 28677	Retired
201	Huss, H. O. (1) Route 2, Box 18A, Monroe 28110	Unionville
375	Hutchinson, Orion N., Jr. (13) 630 Hawthorne Rd. S.W., Winston-Salem 27103	Ardmore
362	Hutson, Harold H. (5) American University, Washington, D. C. 20016	Provost and Executive Vice-President
402	Ingram, J. T. (13) Box 57, Walkertown 27051	Morris Chapel
643	Isenhour, O. B. (10) Route 6, Box 275, Lenoir 28645	Little John-Gamewell
336	Jacks, W. R. (7) Box 446, Rutherford College 28671	Wesley Memorial
692	James, Ralph E., Jr. (2)* North Carolina Wesleyan College, Rocky Mount 27801	Professor
376	Jamieson, H. M. (9) Box 323, Rockwell 27138	Rockwell-Liberty†
573	Jarrett, Richard B. (3) Route 5, Box 1041, Charlotte 28208	Moores Chapel
614	Jarrett, W. A. (11) Route 5, Lexington 27292	Tyro
644	Jeffers, Frank A. (3)* 2810 Providence Rd., Charlotte 28211	Providence, Associate
24	Jenkins, W. A. (11)* Methodist Retirement Homes, Durham 27705	Retired
43	Jenkins, W. R. (3)* 5600 Randolph Rd., Charlotte 28211	Retired
186	Jessup, H. D. (7) Route 2, Box 85, Old Fort 28762	Retired

*Appointment changed since Conference.

	Name and Address	Appointment
337	Johnson, J. L., Jr. (11) 100 E. Sunrise Ave., Thomasville 27360	First
338	Johnson, J. S. (6) 3424 Kivett Dr., High Point 27260	Mitchell's Grove
452	Johnson, Kenneth M. (13) 639 Green St., S.W., Winston-Salem 27101	Green Street
595	Johnston, Eugene C., Jr. (2) 515 Rhododendron Ave., Black Mountain 28711	Azalea-Tabernacle
303	Jolly, J. Ralph (5) Greensboro College, Greensboro 27410	President
68	Jones, E. M. (11) Route 2, Box 312, Lexington 27292	Retired and Cid
693	Jones, K. M. (3) 128 S. Cromer St., Charlotte 28208	Chadwick
6	Jones, O. J. (13)* 3420 Shamrock Dr., Charlotte 28205	Retired
48	Jones, R. P. (8)* Route 1, Creston 28615	Retired
744	Jones, W. Marshall (3) Box 27, Hayesville 28904	Associate Director
158	Jordan, Frank B. (10) 265 N. Mulberry St., Box 169, Statesville 28677	Broad Street
209	Jordan, H. R. (4) Box 218, Gastonia 28053	First, Associate
304	Jordan, John S. (7) 207 Pleasant St., Spindale 28160	Spindale
305	Judy, C. W. (12)* Methodist Mission, 171 San Dong, Wonju, Korea	Missionary to Korea
645	Justice, Henry A. (2) Box 9526, Oteen 28805	Oteen
97	Kale, W. Arthur, (5) Box 4353, Duke Station, Durham 27706	Professor
453	Kayler, R. E. (6) 931 Croyden St., High Point 27260	Ward Street
214	Keeler, W. F. (2) 12 Edgewood Rd., Beverly Hills, Asheville 28805	Retired
79	Keever, Homer M. (10) 140 Bost St., Statesville 28677	Director of Archives
90	Kelly, Walter R. (9) 2016 Hassell Pl., Charlotte 28209	Retired
454	Kendrick, J. C. (4) Box 187, Polkville 28136	Polkville-Rehobeth
280	Kennedy, A. C., Jr. (4) 208 S. Main St., Belmont 28012	First
714	Kennedy, M. Loy (12) Box 248, Robbinsville 28771	Robbinsville
33	Kennerly, C. O. (5) Neely Rd., Pleasant Garden 27313	Retired
98	Kerr, W. A., Jr. (2) 219 Fairground Ave., Hendersonville 28739	East Flat Rock
574	Key Joel T. (13) 1210 Bolton St., S.W., Winston-Salem 27103	Wesley Memorial
110	Kiker, F. W. (10) Route 1, Troutman 28166	Troutman
615	Kiker, F. W., Jr. (9)* Emory and Henry College, Emory, Va. 24327	Dean of Men
173	†King, Carl H. (10) Box 245, Lake Junaluska 28745	Retired
770	Kitley, R. M. (6) Route 1, Box 107, Trinity 27370	Mount Vernon
49	Koestline, Karl H. (5)* 2152 Burnice Dr., Glen Ellen Estate, Clearwater, Fla. 33516	Retired
715	Koonts, Ronald A. (2) 115 Starnes Cove Rd., Asheville 28806	Oak Hill
159	Kuehn, H. F. (4)* The Wesleyan, Georgetown, Texas 78626	Retired
377	Kusche, Roger W. (1) Pfeiffer College, Misenheimer 28109	Professor
132	Kyles, A. A. (3) 1201 Norland Rd., Charlotte 28205	Retired
160	Lackey, A. Glenn (7) Box 820, Marion 28752	District Superintendent
322	Lacy, C. B. (5)* Box 5373, Duke Station, Durham 27706	Professor
187	Lamb, Eugene A. (13) 441 Weisner St., Winston-Salem 27107	Konnoak Hills
646	Lane, J. C. (12) Route 2, Box 21, Canton 28716	Pigeon Valley
422	Langford, T. A. (3) Box 4735, Duke Station, Durham 27706	Professor
351	Lanier, H. Glen (3) 2830 Dorchester Pl., Charlotte 28209	St. Pauls
174	Lanier, Walter Lee (2) Church St., at 6th Ave., Hendersonville 28739	First
378	Lasley, J. W. (13) 3420 Rosemont Ave, Winston-Salem 27107	Union Ridge
5	Latham, A. L. (5)* 3420 Shamrock Dr., Charlotte 28205	Retired
188	Laughlin, R. M. (5)* Route 6, Box 76, Greensboro 27405	Retired
694	Law, J. A. (9) Box 327, Granite Quarry 28072	Granite Quarry
596	Lawing, Luther H., Jr. (3) Brevard College, Brevard 28712	Dean of Men
423	Laye, L. B. (2) 101 Church St., Black Mountain 28711	Black Mountain
762	Lee, Edward D. (12) Route 1, Box 637, Canton 28716	Rockwood-Beaverdam
597	Lee, M. B. (3) Route 1, Box 494L, Charlotte 28205	Blair Road
517	Lee, Thomas S., Jr. (10) Box 749, Statesville 28677	Director of Camping
161	Lefler, B. W. (9) Route 4, (Highway 601S), Concord 28025	Retired
379	Leonard, W. Calvin (6) 300 S. Main St., Asheboro 27203	Central
244	Lindsey, Julian A. (13) Box 5197, Ardmore Sta., Winston-Salem	District Superintendent
518	Little, Gene H. (13) Box 696, Pilot Mountain 27041	Pilot Mountain
424	Little, John R. (7) Route 2, Box 67, Bostic 28018	Sunshine
695	Little, R. W. (6) 512 N. Main St., High Point 27260	First, Associate
763	Livengood, Arthur R. (13) Route 2, Box 246, Mount Airy 27030	Oak Grove and Greater Mount Airy Parish
133	Locke, W. R. (6) 1409 Wendover Drive, High Point 27262	Professor
716	Lockridge, Roy H., Jr. (7) Box 383, Marion 28752	Cross Mills
598	Long, H. G., Jr. (6) 108 Shaw St., Box 35, Randleman 27317	First
764	Long, J. B., Jr. (2) Box 427, Mars Hill 28754	Mars Hill
91	Love, Fred R. (11)* Route 2, Box 583A, Concord 28025	Retired
111	Love, J. L. (9) 218 N. Union St., Concord 28025	Retired
306	Lowder, John A. (4) Box 415, Cherryville 28021	First
485	Lowder, Paul D. (5) 2614 Lafayette Ave., Greensboro 27408	West Irving Park
231	Lowman, E. H. (5) Box 188, Pleasant Garden 27313	Pleasant Garden
80	Loy, O. C. (11) Route 1, Linwood 27299	Retired and Greer's Chapel
69	Lynch, A. W. (12) 308 Richland St., Waynesville 28786	Retired
546	Lyndon, George E., Jr. (4) Box 95, Bessemer City 28016	Odell Memorial
143	Mabry, L. E. (10) 217 W. Wilson Ave., Mooresville 28115	Broad Street
647	Macon, Fred K. (5) 311 Mimosa Dr., Greensboro 27403	Campus Minister
144	Madison, J. Clay (5) 302 W. Market St., Greensboro 27401	West Market Street
696	Madison, J. Holt (2) 512 N. Louisiana Ave., Asheville 28806	Emma-Green Memorial
92	Madison, T. Glenn (6) 236 Mill St., High Point 27260	Retired and Highland
403	Maness, C. M., Jr. (1) Hq. 36th Eng. Gp (c), A.P.O. San Francisco, Calif. 96358	Army Chaplain
455	Mashburn, D. W. (13) 3819 Country Club Rd., Winston-Salem 27104	Trinity
112	Masters, V. R. (2) Box 535, Weaverville 28787	Retired

† Deceased since conference

	Name and Address	Appointment
745	Matthias, Paul W. (12) Box 195, Cashiers 28717	Cashiers
307	Maxwell, A. L., Jr. (8) 206 Hawthorne Rd., Box 69, Elkin 28621	First
281	Medlin, W. T. (1) 172 N. 2nd St., Box 428, Albemarle 28091	Central
282	Melton, J. T. (11) 803 Unity St., Thomasville 27360	Unity
547	Miles, W. L. (2)* Brevard College, Brevard 28712	Professor
266	Miller, Gilbert (11) 332 W. Church St., Mocksville 27028	First
425	Miller, John James (10) Box 555, Maiden 28650	First
486	Miller, John K. (13) 3544 Robin Hood Rd., Winston-Salem 27106	Mount Tabor
404	Miller, Ralph (7) 102 Laurel Hills Dr., Morganton 28655	Chaplain
55	Miller, Walter J. (2) Box 242, Lake Junaluska 28745	Retired
189	Mills, E. W. (1)* Route 7, Box 323, Monroe 28110	Retired
456	Montfort, R. T. (13) 3309 York Road, Winston-Salem 27106	Burkhead
717	Moore, E. L. (8) Apt. 611-E; Lewis House, 2412 Pierce Ave., Nashville, Tenn. 37212	Student
405	Moore, K. R. (4) 1205 Bessemer Rd., Gastonia 28052	Myrtle
616	Moore, R. L. (5) 202 Beverly Place, Greensboro 27403	West Market, Associate
771	Morgan, C. J. (9) Route 7, Box 472, Morganton 28655	Table Rock
575	Morris, J. R. (4) 1617 Madison St., Gastonia 28052	Trinity
134	Morton, V. A. (3) Route 1, Box 270, Stanley 28164	Hill's Chapel Memorial
718	Moss, Aaron W. (6) Box 52, Trinity 27370	Trinity Memorial
673	Moss, O. Ray (5) 3008 Trenton Rd., Greensboro 27408	Inner City Ministry
267	Moss, S. B. (13) Box 5, Lewisville 27023	Lewisville
697	Mullinix, G. R. (10) 80 28th St., N.W. Hickory 28601	Bethel
221	Mullis, D. B. (4) Box 1296, Shelby 28150	Central
343	Murray, C. C. (6) 515 Florham Dr., High Point 27260	Rankin Memorial
135	Murray, C. E. (12) 45 Hayes Circle, Franklin 28734	Retired
363	Murray, J. D. (7) 417 E. Main St., Box 246, Forest City 28043	First
746	Murrow, M. C. (9) Route 1, Box 549, Salisbury 28144	Mount Tabor-Yadkin
487	Myers, B. T. (8) Box 136, Stony Point 28678	Stony Point
222	Myers, H. P., Jr. (9) 30 N. Union St., Concord 28025	Central
519	Myrick, Cecil K. (3) Route 2, Silver Leaf Rd., Charlotte 28210	Inner City Ministry
127	McClamroch, R. G. (11) Box 145, Faith 28041	Retired
747	McCleskey, J. Lawrence (4) Route 1, Box 242, Belmont 28012	South Point
548	McCracken, Burhl F. (13) Route 1, Tobaccoville 27050	West Forsyth
426	McCulley, Glenn R. (4) Box 536, Dallas 28034	Dallas
245	McCulley, R. W. (13)* Route 1, Blowing Rock 28605	Retired
308	McDonald, Thad L., Jr. (8) Box 1145, North Wilkesboro 28659	First
549	McFarland, F. S. (5)* Box 1444, Goldsboro	Retired
380	McGlamery, N. V. (2) 2501 Clark Ave., Raleigh 27605	Director, Wesley Foundation
599	McIntosh, M. D. (3) 501 N. Tryon St., Charlotte 28202	First, Associate
674	McKinney, Brown T. (6) 149 W. River Dr., Randleman 27317	Old Union-Mount Lebanon
576	McKinney, C. R. (7) Box 266, Drexel 28619	Bethlehem
748	McKinney, J. L. (12) Route 1, Box 202, Canton 28716	Plains
202	McLarty, E. K., Jr. (2) Brevard College, Brevard 28712	President
145	McLarty, James B. (2) Box 37, Weaverville 28787	Weaverville
268	McLean, Miles A. (12) 507 Dutch Cove Rd., Canton 28716	Morning Star
617	McLean, T. C. (10) Route 4, Box 131, Mooresville 28115	Triplett
648	McNeely, James E., Jr. (13) Box 608, Winston-Salem 27102	Minister to Parish
719	McPherson, Luther B. (10) Route 1, Box 195, Newton 28658	Plateau-Wesley Chapel
269	McSwain, Horace R. (12) Box 749, Statesville 28677	Executive Secretary, Board of Missions
520	McWhorter, John L. (3) 3727 Severn Ave., Charlotte 28210	Sharon
81	Nease, Edgar H. (13) 641 Akron Dr., Winston-Salem 27105	Ogburn Memorial
352	Nease, Edgar H., Jr. (6) 512 N. Main St., High Point 27260	First
521	Needham, E. G. (6) 1608 Chatham St., High Point 27260	College Village
93	Needham, E. W. (13) Pfafftown 27040	Retired
283	Needham, George H. (3) 1815 Progress Lane, Charlotte 28205	Central Avenue
15	†Needham, S. M. (13)* Route 1, Pfafftown 27040	Retired
146	Nelson, Fletcher (7) Box 1075, Morganton 28655	Assistant to Dean of Duke Divinity School
618	Nelson, G. B. (5) 1001 Glenwood, Raleigh 27605	Chaplain
270	Nesbitt, M. Wilson, Jr. (8) Box 4814, Duke Station, Durham 27706	Professor
50	Newell, C. O. (3) 1135 Tarrington Ave., Charlotte 28205	Retired
82	Newton, C. B. (5)* 5024 High Point Rd., Greensboro 27407	Retired
271	Nicholson, R. Herman (2) 27 Church St., Asheville 28801	Central
749	Nickle, William E. (13) 2030 Academy St., S.W., Winston-Salem 27103	Minister of Education
190	Nifong, D. Moody (11)* Route 9, Winston-Salem 27107	Retired
256	Nifong, S. Bryon (4) Box 228, Fallston 28042	Friendship
720	Nordstrom, P. E. (7) Route 2, Box 283, Marion 28752	Marion Circuit
577	Northington, J. A. (5) 1405 W. Wendover Ave., Greensboro 27408	Bethel
457	Norton, Zane G. (3) Box 378, Huntersville 28078	Asbury-Huntersville
381	Oakley, John S. (10) Route 5, Box 130A, Statesville 28677	Friendship
488	Oakley, Robert L. (9) 250 Roberta Rd., Concord 28025	Westford
7	Ogburn, N. S. (3)* 1227 E. Worthington Ave., Charlotte 28203	Retired
339	Oglesby, G. A. (12)* Navy Hospital, Jacksonville, Fla. 32214	Navy Chaplain
675	O'Hanlon, Carol M. (2) Main and Grant Sts., Farmingdale, N. Y. 11735	Minister of Education
344	Oliver, N. L. (3) 5300 Old Dowd Rd., Charlotte 28214	Big Spring
772	Ormond, W. R. (8) Route 5, Box 484, Hickory 28601	Mount Bethel
793	Osborne, W. H., Jr. (9) 226 Stonewall Rd., Salisbury 28144	First, Associate
649	Outlaw, J. K., Jr., (13) Route 3, Box 181, Kernersville 27284	Pisgah
650	Overcash, Ronald A. (9) 640 Old Charlotte Rd., Concord 28025	Rocky Ridge
489	Page, Charles E. (5) Box 38, Stokesdale 27357	Stokesdale
382	Page, E. D. (1) Box 241, Wadesboro 28170	First

† Deceased since conference

	Name and Address	Appointment
550	Parker, D. Bryce (9) Route 6, Woodleaf Rd., Salisbury 28144	Gay's Chapel
765	Parris, D. L. (12) Route 5, Box 129, Waynesville 28786	Dellwood
70	Paschal, F. W. (2) 3088 Magnolia Dr., Grimesdale, Hendersonville 28739	Retired
340	Payne, D. A. (3) 501 Hawthorne Lane, Charlotte 28204	Hawthorne Lane
323	Peacock, H. Eugene (3) 501 N. Tryon St., Charlotte 28202	First
136	Pearce, A. B. (10) 637 Margaret Rd., Statesville 28677 Ex. Director Blue Ridge Service Program	
490	Pearce, A. J. (12)* 27-B Logan St., Columbia, S. C. 29209	Chaplain, U. S. Army
676	Pearson, R. D. (8) Box 376, Sparta 28675	Sparta
99	Peeler, E. O. (2) 60 Crestmont Ave., Asheville 28806	Retired and French Broad
427	Pennigar, C. F. (10) Route 2, Box 184, Newton 28658	Balls Creek
232	Penny, W. B. (12) Box 848, Highlands 28741	Highlands
619	Penry, H. T., Jr. (11) Route 10, Box 322, Lexington 27292	Midway
491	Pepper, E. F., Jr. (1) Box 146, New London 28127	New London-Bethesda
428	Perkins, A. G. (5) 2308 Rocky Knoll Rd., Greensboro 27406	Groometown-St. Andrews
600	Perkins, M. G. (4) Route 1, Box 29, Lawndale 28090	Palm Tree
620	Petersen, Richard H. (1) Pfeiffer College, Misenheimer 28109	Professor
233	Peterson, Herbert H. (6) 828 Circle Dr., High Point 27262	Professor
383	Petree, J. R. (4) 2505 Camden Rd., Greensboro 27403	Conference Evangelist
601	Petty, John A. (1) Box 188, Ansonville 28007	Ansonville
721	Pharr, Philip A. (10) Route 3, Box 72, Vale 28168	Ebenezer
602	Pheagin, W. H., Jr. (4) 120 Belmont Rd., Belmont 28012	Ebenezer
210	Phibbs, A. Frank (1) 516 N. 5th St., Albemarle 28001	First Street
284	Phillips, J. H. (3)* Box 4735, Duke Station, Durham 27706	Professor
203	Pittard, J. Leo (3) 909 Hillside Ave., Charlotte 28209	Calvary
12	Pless, W. H. (2) 25 Herron Ave., West Asheville 28806	Retired
430	Pollock, H. M. (5) 3341 Bordot Drive, Augusta, Georgia 30904	Army Chaplain
285	Powell, John James (12) Box 296, Sylva 28779	Sylva
215	Price, Edgar C. (2) 170 Beaverdam Rd., Asheville 28804	Asbury Memorial
52	†Price, Robert M. (5)* 1712 Efland Dr., Greensboro 27408	Retired
722	Prichard, J. O. (9) Route 3, Box 53C, Concord 28025	Mount Carmel-Bethany
723	Prichard, Thomas F. (6) Box 2, Seagrove 27341	Seagrove
578	Pusey, N. H. (2) Box 2, Candler 28715	Montmorenci
384	Putnam, R. C. (5) 2227 Pinecroft Rd., Greensboro 27407	Trinity
406	Pyatt, C. Dwight (9) Box 203, Spencer 28159	Central
522	Ralls, Robert J. (12) Box 828, Waynesville 28786	First
428	Ramsey, V. J. (12)* USS Guadalcanal (LPH-7) F.P.O., New York, N. Y.	Navy Chaplain
407	Randolph, C. W. (5) Box 82, Pelham 27311	Pelham-Hickory Grove
408	Ratchford, W. T. (3) Box 608, Winston-Salem 27102	Centenary, Associate
10	Ratledge, A. P. (11) 110 Kathland Ave., Thomasville 27360	Retired
492	Reagan, E. M., Jr. (5) U. S. Holland (AS32), F.P.O., New York 09501	Navy Chaplain
309	Reed, Ralph L. (12) 143 Academy St., Canton 28205	Central
223	Reese, M. C. (3) 4305 Monroe Rd., Charlotte 28205	St. Johns
724	Reeves, Harold T. (11) Route 8, Box 221, Lexington 27292	Davidson
698	Reeves, J. M. (2) Box 429, Brevard 28712	St. Timothy
175	Reichard, J. Charles (5) 302 W. Market St., Greensboro 27401	West Market, Associate
16	Rhinehardt, D. H. (4)* 7729 Hooes Rd., Springfield, Virginia 22150	Retired
523	Rhinehart, C. A. (3) 3700 Freedom Dr., Charlotte 28208	St. James
246	Richey, M. S. (2) Box 4673, Duke Station, Durham 27706	Professor
310	Ridenhour, Henry I. (13) Box 248, Pilot Mountain 27041	Assistant to Admissions
83	Ridge, C. E. (11)* Route 4, Box 74, Lexington 27292	Retired
579	Riffe, David (13) Box 7433, Reynolda Sta., Winston-Salem 27106	Director, Wesley Foundation
234	Rink, James E. (3) 125 Oakland St., Mount Holly 28120	First
324	Rippy, Leo, Jr. (4)* 2104 20th Ave., S., Nashville 12, Tennessee 37212	Professor
725	Ritchie, B. M. (8) 339A E. King St., Boone 28608	Director, Wesley Foundation
100	Roberts, I. L. (12) Box 278, Lake Junaluska 28745	Retired
580	Robinson, G. P. (3) 1900 Emerywood Dr., Charlotte 28210	St. Andrews
101	Robinson, O. L. (2) Box 176, Saluda 28773	Retired and Saluda
311	Rock, William A., Jr. (9) 419 Kerr St., N.W. Concord 28025	Kerr Street
493	Rollins, D. E. (1) Box 274, Norwood 28128	Norwood
53	Rollins, W. A. (4)* Lincolnton 28092	Retired
699	Rose, M. S., Jr. (4) Box 56A, Casar 28020	Casar
247	Ross, Courtney, B. (13) Box 8, Walkertown 27051	Loves
325	Roy C. Edward (2) Brevard College, Brevard 28712	Professor
326	Royals, Worth B. (5) 1311 Morgan Rd., Spray 27352	Spray
19	Rozzelle, C. E. (6) 1018 S. Hawthorne Ave., Winston-Salem 27103	Retired
409	Rudisill, George W. (5) 321 N. Patrick, Leaksville 27288	Leaksville
621	Rufty, J. M. (5) Star Route, Oak Ridge 27310	Oak Ridge-Morehead
84	Rufty, W. E. (9) 141 Cedar Dr., N.W. Concord 28025	Retired
248	Russell, B. C. (1) Box 36, New London 28127	Director of Library
147	Russell, C. W. (6) 2111 E. Green Dr., High Point 27260	Retired
581	Russell, R. G., Jr. (11) 1107 Blair St., Thomasville 27360	Trinity
458	Rutledge, I. P. (9) 301 Mount Olivet Rd., Concord 28025	Mount Olivet
353	Rutledge, T. E., Jr. (8) Box 296, Boonville 27011	Boonville-Mitchell's Chapel
774	Ryals, W. E. (13) Route 2, Box 267, Walnut Cove 27052	Forsyth-Stokes
459	Sain, D. D. (4)* 1429 Margina Ave., Daytona Beach, Florida 32019	Professor
582	Sartin, C. W. (13) Box 117, East Bend 27018	East Bend
249	Schreyer, George M. (2) Pfeiffer College, Misenheimer 28109	Professor
286	Scott, Leroy A. (4) Route 2, Box 1, Gastonia 28052	Maylo
700	Sellers, H. R., Jr. (2) Route 1, Box 76, Arden 28704	Avery's Creek
60	Setzer, Fred L. (2) 26 Ivanhoe Ave., Asheville 28806	Retired
162	Shankle, Bryon (10) Route 2, Box 398, Statesville 28677	Midway-Trinity
287	Shannon, Charles E. (9) 1236 Maxwell St., Salisbury 28144	District Superintendent

† Deceased since conference

Name and Address	Appointment
128 Sharpe, I. L. (1) Misenheimer 28109	Retired
61 Shaver, I. L. (9)* 1917 Linden Ave., Caldwell, Idaho 83605	Retired
494 Shelton, Wayne G. (8)* Valley Forge General Hospital, Box 215, Phoenixville, Pa. 19460	Army Chaplain
163 Shinn, Fred H. (1) Box 896, Albemarle 28001	Retired
13 Shore, P. L. (5)* 3420 Shamrock Dr., Box 37, Charlotte 28205	Retired
216 Shore, P. L., Jr. (6) 1409 Lyndhurst Dr., High Point 27260	District Superintendent
701 Sides, C. L. (1) Route 5, Monroe 28110	Prospect
622 Sides, R. E. (1) Box 47, Stanfield 28163	Stanfield
235 Sides, William C., Jr. (5) 3015 E. Bessemer Ave., Greensboro 27405	Bessemer
726 Sigmon, T. R. (15) Route 3, Box 411, Hickory 28601	Kool Park
493 Sills, John R. (3) 2141 Weyland Ave., Charlotte 28208	Purcell
651 Simpson, C. E. (7) Box 925, Morganton 28655	First, Associate
250 Simpson, Harold R. (9) 108 Bethania Rd., Kannapolis 28081	Midway
551 Singleton, J. C. (11)* Route 9, Winston-Salem 27107	Shady Grove
652 Sisk, Charles W. (11) Route 5, Box 55, Winston-Salem 27107	New Mount Vernon
113 Smathers, Frank C. (12) Route 2, Waynesville 28786	Retired
204 Smith, Aubert M. (5) 217 Greenwood Ave., Greensboro 27403	Glenwood
364 Smith, C. A. (12) Box 187, Murphy 28906	Murphy Circuit
176 Smith, C. Moody (10) 1103 Boulevard, Statesville 28677	Boulevard
460 Smith, George E. (5) 104 Cahill St., Madison 27025	Madison
461 Smith, Joe C. (13) 111 N. Cherry St., Kernersville 27284	Cherry Street-Pine Grove
727 Smith, J. E. (13) Box 155, Pinnacle 27043	Pinnacle
524 Smith, Neil E. (7) Route 5, Box 800, Morganton 28655	Oak Hill
312 Smith, O. Dewey (6) 705 [illegible], High Point 27262	Main Street
177 Smith, P. L. (10) 262 S. Academy St., Moresville 28115	Retired
62 Smith, R. A. (5)* 1201 Hobbs [illegible], Greensboro 27410	Retired
643 Smith, R. E. (2) 2536 Victoria St., Wooster, Ohio 44691	Chaplain
677 Smith, Robert M., Jr. (3) Route 1, Box 1[illegible], Pineville 28134	Harrison-Marvin
129 Smith, W. S. (2) Lake Junaluska 28745	Retired
552 Smotherman, D. P. (5) 601 Parkway Blvd., Reidsville 27320	First
236 Snider, P. F. (12) 48 Bidwell St., Franklin 28734	North Macon
114 Snow, J. N. (2)* 129 Birchwood Circle, Mesquite, Texas 75149	Retired
728 Spake, William M., Jr. (6) U. S. Army, Garrison (3A-3153) Fort Bragg 28307	Army Chaplain
54 Spencer, E. H. (10)* Route 2, Newton 28658	Retired
553 Spillman, John P., Jr. (9) 713 Mable Ave., Kannapolis 28081	Jackson Park
85 Sprinkle, Henry C., Jr. (5) 419 Salisbury St., Mocksville 27028	Retired
115 Stafford, Garland R. (13) Magnolia St., Box 749, Statesville 28677	Executive Secretary, Town and Country
496 Stamey, B. F. (13) Box 347, Clemmons 27012	Clemmons-Harmony Grove
750 Stamey, B. W. (6) 1521 Plantation Circle, Lynchburg 27265	Brower-Legend Park
272 Stamey, Robert H. (10) Box 749, Statesville 28677	Executive Secretary, Board of Education
217 Starling, R. J. (11) Box 1049, Thomasville 27360	Pleasant Grove
751 Starnes, Frank S. (9) Route 1, Box 216A, China Grove 28023	Oak Grove-Unity
654 Starnes, T. P., Jr. (6) Box 263, Jamestown 27282	Oakdale-Burnett's Chapel
385 Starr, George C., Jr. (6) Box 1044, High Point 27261	Archdale
729 Steed, R. G., Jr. (6) Box 32, Coleridge 27234	Coleridge
554 Steele, B. T. (4) Route 1, Box 182, Cherryville 28021	Bethlehem-Bess Chapel
555 Stephens, E. U. (1) Route 2, Matthews 28105	Weddington
354 Stephens, L. A. (5) 312 N. Muir's Chapel Rd., Greensboro 27410	Muir's Chapel
556 Stephens, R. C. (5) Route 1, Summerfield 27358	Summerfield
730 Stevens, Glenn F. (12) Route 1, Clyde 28721	Crabtree
116 Stevens, L. C. (2)* 46 West St., Asheville 28801	Retired
497 Stockton, T. B. (3) 665 East Boulevard, Charlotte 28203	Dilworth
224 Stokes, C. D. (5)* Methodist Mission, Box 16, Taegon, Korea	Missionary to Korea
164 Stokes, James C. (5) Box 508, Greensboro 27402	Editor
165 Stokes, J. L., II (1) Pfeiffer College, Misenheimer 28109	President
8 Stokes, M. B. (2) Box A, Misenheimer 28109	Retired
63 Stough, F. J. (9) Route 4, Box 188B, Greensboro 27403	Retired
498 Stowe, D. P. (5) 2416 Lee's Chapel Rd., Greensboro 27405	Lee's Chapel
178 Strader, L. F. (5) 620 E. Kingston Ave., Charlotte 28203	Laurel and Dilworth, Associate
499 Strader, R. H. (3) Box 3, Pineville 28134	Pineville
583 Streater, T. H. (1) Box 746, Badin 28009	Badin
584 Streetman, Robert F. (5)* Drew University Graduate School, Madison, N. J. 07940	Student
313 Stubbs, D. L., Jr. (13) Route 3, Sedge Garden Rd., Kernersville 27284	Sedge Garden
585 Summey, R. C. (3) Box 27, Mount Mourne 28123	Fair View
314 Summey, T. A., Jr. (7) Route 5, Box 645, Morganton 28655	St. Lukes-Zion
191 Swaim, J. C. (3) Route 1, Box 168, Mount Holly 28120	Riverbend-Snow Hill
431 Swaim, D. L. (2)* 116-6 Nogoma Minami Cho, Akashi, Japan	Missionary to Japan
731 Swann, Marion M. (10) Route 4, Box 93, Lenoir 28645	Colliers
345 Sweet, Worth A. (10) Box 25, Hudson 28655	Hudson
346 Swink, R. F. (3) 2454 Commonwealth, Charlotte 28205	Commonwealth
315 Swinson, J. L. (3)* Dist., Chaplain, Naval Dist.; Wash. Navy Yard, Washington, D. C. 20390	Navy Chaplain
117 Swofford, T. H. (13) Box 663, Forest City 28043	Retired
462 Swofford, T. H., Jr. (5) 1307 Claremont St., Greensboro 27407	St. Johns
102 Tabor, J. B., Jr. (13) Route 4, Greensboro 27406	Retired
56 Tate, C. F. (7) Route 2, Ellenboro 28040	Retired
341 Taylor, J. M., Jr. (13) 133 Methodist Dr., Winston-Salem 27105	Marvin
557 Taylor, K. M. (9) 11040 Snapper Creek Rd., Miami, Fla. 33156	Director, Ecumenical Education
218 Taylor, Paul R. (9) Route 2, Box 69, Stanfield 28163	Center Grove-Bogers
192 Taylor, Ralph H. (9) 1717 Colony Rd., Salisbury 28144	First
623 Temple, E. O., Jr. (13) Lynchburg General Hospital, Lynchburg, Va. 24504	Chaplain

Name and Address	Appointment
624 Thomas, James B. (2)* Box 60, Etowah 28729	Etowah-Cummings Memorial
94 Thompson, A. Wade (2) Route 4, Box 379, Candler 28715	Retired
432 Thompson, George W. (5) 407 Wedgedale Dr., Greensboro 27403	Christ
8 Thompson, L. D. (3)* 224 Hermitage Rd., Charlotte 28207	Retired
44 Thompson, W. B. (11)* 414 S. Ford St., Lexington 27292	Retired
273 Thompson, Walter R. (13) 3 E. Devonshire, Winston-Salem 27107	Central Terrace
316 Thumm, M. V. (3) 737 Woodlawn Rd., Charlotte 28209	Grace
586 Thurman, J. M. (12)* 603d Air Base Wq. (USAFE) (CH) APO New York 09130	Air Force Chaplain
702 Todd, J. P., Jr. (3) Box 716, Davidson 28036	Davidson
118 Townsend, Paul W. (10) 606 Yadkin St., Albemarle 28001	Retired
327 Tucker, Roger W. (10) 300 N. Main Ave., Newton 28658	First
766 Turman, Donald W. (2) Box 217, Hot Springs 28743	Hot Springs
752 Turner, Frank B. (9) Box 578, East Spencer 28039	Long Street
386 Turner, J. D. (5)* Box 438, Suva, Fiji Islands	Child Evangelism
732 Tutterow, R. Keith (8) Box 445, Newland 28657	Elk Park
137 Tuttle, Lee F. (12) Box 387, Lake Junaluska 28745	Executive Secretary, World Methodist Council
71 Tuttle, Mark Q. (2) 42 Crockett St., Asheville 28805	Retired and Sardis
193 Tuttle, Robert G. (3) Box 6094, Charlotte 28207	Myers Park
775 Tuttle, R. G., Jr. (3) Box 6094, Charlotte 28207	Student
463 Tyson, J. B. (7)* Southern Methodist University, Dallas, Texas 75222	Professor
464 Upton, G. A. (7) Route 2, Box 490, Connelly Springs 28612	Friendship-Shady Grove
138 Varner, R. M. (3) Route 2, Box 249, Fort Mill, S. C. 29715	Retired and Steeleberry
166 Vernon, John C. (10) Route 8, Greensboro 27406	Retired
22 Vestal, J. W. (11)* 12 Vance Circle, Lexington 27292	Retired
625 VanCannon, L. L. (1) Route 6, Box 373, Monroe 28110	Bethlehem
139 Waggoner, A. C. (2) 223 Hillside St., Asheville 28801	St. Pauls
317 Wagoner, R. G. (8) Box 35, Taylorsville 28681	Taylorsville
257 Waldrep, A. Jack (2) Route 1, Box 139, Horse Shoe 28742	Fannings Chapel and Director, Lord's Acre
237 Wallace, Brunson (2) North Broad and College Streets, Brevard 28712	First
410 Walters, Robert W. (8) Box 197, West Jefferson 28694	West Jefferson
119 Ware, R. Dwight (2) 44 School Rd., Asheville 28806	Retired
433 Warner, J. M. G. (2) Box 85, Burnsville 28714	Burnsville
167 Washam, C. C. (4) 310 N. Highland Ave., Gastonia 28052	Covenant
318 Waugh, R. P. (2) 4 Beuna Vista Rd., Asheville 28803	Biltmore
500 Weekley, G. C. (12) Box 73, Cullowhee 28723	Director, Wesley Foundation
733 Weekley, J. F. (1) Box 396, Wingate 28174	Wingate
655 Weeks, Thomas W. (2) Box 5, Bald Creek 28714	Bald Creek
194 Weldon, Wilson O. (5) 1908 Grand Ave., Nashville, Tenn. 37212	Editor
225 Wellons, A. W. (9) Route 5, Box 703K, Salisbury 28144	Park Avenue
258 White, Charles D. (4) 1540 Westbrook Circle, Gastonia 28052	District Superintendent
17 White, C. M. (2) Route 2, Box 440, Candler 28715	Retired and Montmorenci, Associate
130 White, G. E. (10) 1411 7th Ave., S.W., Hickory 28601	Westview
626 White, James S. (11) Route 4, Box 371, Lexington 27292	Good Hope-Arcadia
753 White, W. Rayvon (12) Route 5, Waynesville 28786	Maggie Valley
587 Whiteside, B. M. (12)* Hdgs, Office of Chaplain, 2d Bt. (HERC) 52d Art, Homestead AFB, Fla. 33030	Army Chaplain
434 Whitley, Sterling D. (1)* American University, Washington, D. C. 20016	Professor
678 Whitlock, D. E., Jr. (2) 587 Haywood Rd., Asheville 28806	Trinity, Associate
34 Widenhouse, E. C. (5)* 1203 Sunset Dr., Greensboro 27408	Retired
411 Widenhouse, M. G. (5) 3910 Gilmore Dr., Greensboro 27407	Hinshaw Memorial
288 Wilkinson, Howard C. (4) Box 4752, Duke Station, Durham 27706	Chaplain to Duke University
588 Wilkinson, H. R. (4) 1103 Buffalo St., Shelby 28150	Hoyle Memorial
148 Wilkinson, Jesse G. (5) 408 Memphis St., Greensboro 27406	Retired
656 Wilkinson, L. D. (7) 708 Pons St., Valdese 28690	Valdese
435 Wilkinson, R. L. (5) 1305 Summit Ave., Greensboro 27405	Proximity
657 Williams, E. V. (12) Box 1, Cullowhee 28723	Cullowhee
679 Williams, E. W., Jr. (13) Graduate School—U.N.C., Chapel Hill 27514	Student
328 Williams, Harley M. (11) 216 W. Colonial Dr., Box 426, Thomasville 27360	Memorial
20 Williams, N. C. (13)* 2716 Loch Drive, N.W., Winston-Salem 27106	Retired
329 Williams, N. C., Jr. (4) 201 E. Main St., Lincolnton 28092	First
387 Wilson, A. A. (10) Route 6, Box 297, Statesville 28677	Bethel-Marvin
589 Wimmer, M. F. (5) Box 66, Ruffin 27326	Ruffin
465 Winecoff, George H. (2) Route 1, Box 146, Horse Shoe 28742	Mills River
149 Winkler, J. Garland (5) 1130 Westridge Rd., Greensboro 27410	District Superintendent
103 Winslow, C. J. (3) 1324 Parkway Ave., Charlotte 28208	Retired
525 Witherspoon, Loy H. (3)* U. of N. C. at Charlotte, Box 12665, Charlotte 28205	Professor
767 Witty, Robert L., Jr. (11) Route 2, Box 374, Trinity 27370	Hopewell
2 Wolfe, T. R. (5)* Stoneville 27048	Retired
150 Womble, C. F. (10) Route 3, Box 104B, Statesville 28677	Bethlehem
251 Wood, Hoyt H. (9) 5234 Clark Ave., Richards-Gebaur AFB, Mo. 64030	Air Force Chaplain
627 Wood, T. H. (13) Route 1, Box 173, Rural Hall 27045	Hickory Ridge-Germanton
754 Woodard, L. H. (1) 504 Engleside St., Monroe 28110	Memorial-Sutton Park
558 Woodward, W. W. (8)* 112 E. College St., Wilmore, Ky. 40390	Librarian
755 Wooten, Frank F. (1) Box 36, Polkton 28135	Polkton
436 Workman, M. Marion (5) 2967 Isaacs Place, Greensboro 27408	Mount Pisgah
274 Wright, F. A. (10) Route 1, Box 50A, Granite Falls 28630	Grace Chapel
703 Wright, Harold E. (4) Route 4, Box 459, Gastonia 28052	Bethesda

Name and Address	Appointment
628 Yarbrough, J. B. (6) 2401 Bellemeade St., High Point 27263	Welch Memorial
211 Yokeley, W. Herman (11) Box 425, Denton 27239	Denton Circuit
629 Young, C. Garland (4) Route 1, Box 256, Vale 28168	Union
559 Young, C. Milton (11) Route 5, Winston-Salem 27107	Caanan
437 Young, H. C., Jr. (13) 2569 Reynolda Rd., Winston-Salem 27106	Maple Springs
120 Young, R. L. (2) 46 Blue Ridge Ave., Asheville 28806	Retired
458 Young, R. L., Jr. (10) Box 235, Conover 28613	First
653 Young, Robert T. (8) 339 E. King St., Boone 28607	Boone
565 Yount, P. W., Jr. (3)° Missionary Orientation Center, Cricketown Rd., Stony Point, New York 10980	Secretary, Missionary Personnel
560 Ziglar, Ben H. (9) Route 4, Box 151A, Concord 28025	Friendship
b Brown, Coy L., Jr. (2) 3802 Immanuel Rd., Greensboro 27407	No Appointment
b McNeill, W. Kirk (4) Box 218, Gastonia 28052	Minister of Education
b Young, Merle F. (12) Lake Junaluska 28745	Assistant to Director

b Transferred in after Conference

2. Probationers

1 Adams, L. C. (2)° Route 3, Hillsborough 27278	Student
2 Ballard, Ralph H. (10) Route 2, Box 262, Mooresville 28115	McKendree-Rocky Mount
3 Bearden, B. B. (11) 448 Salisbury St., Mocksville 27028	Davie
4 Berrier, F. L. (11)° The Methodist Church, Huntingtown, Md. 20639	Student
5 Biggerstaff, W. G. (11) Route 3, Denton 27239	South Davidson
6 Boles, J. James (3) 605 E. Boulevard, Charlotte 28203	Dilworth, Associate
7 Boyles, M. A. (6) Route 4, Old Town Rd., Cumberland, Md. 21502	Student
8 Brown, H. A. (9) Box 237, Mount Pleasant 28124	Mount Pleasant
9 Clark, Richard A. (5) 312 N. Muir's Chapel Rd., Greensboro 27410	Muir's Chapel, Associate
10 Clark, Robert A. (3)° 527 Riverside Dr., Apt., 1A, New York, N. Y. 10027	Student
11 Clinard, B. W. (9) Route 1, Box 333, Midland 28107	Midland
12 Clodfelter, J. P., Jr. (11) Route 1, Efland 27243	Student
13 Clodfelter, W. D. (11) Route 3, Box 90A, Louisburg 27549	Student
14 Cock, John F. (2) 27 Church St., Asheville 28801	Central, Associate
15 Cook, Reece E., Jr. (9) MGC, Box 1126, Duke Station, Durham 27706	Student
16 Crowell, W. L. (11) 304 Sweetbriar Dr., Lexington 27292	Wesley Heights-St. Timothy
17 Davis, B. F. (4) Duke Divinity School, Durham 27706	Student
18 Davis, D. D. (12) Duke Divinity School, Durham 27706	Student
19 Duncan, Thomas J., Jr. (11) 281 Winston Rd., Lexington 27292	Erlanger
20 Edmonds, Oren R. (2) Route 1, Box 108, Candler 28715	Piney Mountain-Davis Chapel-Pisgah
21 Eller, Kenneth R. (8) Box 9, Todd 28684	Todd
22 Ellison, W. B. (5) 1729 E. Cone Blvd., Greensboro 27405	Saint Paul
23 Emerson, R. Larry (6) 1208 G Morreene Rd., Durham 27705	Student
24 Ferree, John K. (6) Box 1122 MGC, Duke University, Durham 27706	Student
25 Fowler, James W., III (12) Graduate School, Harvard University, Cambridge, Mass. 02138	Student
26 Grice, F. W. (3) Box 1107, MGC, Duke Station, Durham 27706	Student
27 Hardin, E. Wannamaker, Jr. (2) Brevard College, Brevard 28712	Business Manager‡
28 Heatner, L. Paul (7) Box 238, Nebo 28761	Nebo-Pleasant Hill
29 Hilton, R. D. (10) Methodist Theological School in Ohio, Delaware, Ohio 43015	Student
30 Hoyle, W. E. (7) Box 617, Hildebran 28637	Hildebran
31 Hyatt, H. B. (13) Box 523, King 27021	King
32 Jarvis, Frank M. (6) c/o R. C. Giles, 312 Playground Rd., High Point 27263	Student
33 Kale, John W. (10) Route 1, Troutman 28166	Shiloh-Wesley Chapel
34 Lair, R. E., Jr. (3) 3720 Blandwood Dr., Charlotte 28210	St. Marks
35 Luther, J. E., Jr. (11) Candler School of Theology, Atlanta, Ga. 30322	Student
36 Mahla, F. T. (13) 808 Onslow St., Durham 27705	Student
37 Manning, C. C. (13) Route 2, Box 45, Pinnacle 27043	Shoals
38 Martin, S. L. (1) Route 4, Box 44, Albemarle 28001	Parkway-Pine Grove
39 Maxwell, G. Larry (4) 716 S. Main St., Belmont 28012	St. Mark's and West Cramerton
40 Mills, R. W. (10)° 1491 Rupert Rd., Apt. 5, Decatur, Ga. 30032	Student
41 Milner, W. B. (2) 169 Old Haw Creek Rd., Asheville 28805	Bethesda
42 Murray, L. H. (9) 1900 House Ave., Durham 27707	Student
43 McMurry, J. C. (5) Box 595, Brown Summit 27214	Haw River
44 Noblitt, H. D. (12) Route 1, Box 164, Franklin 28734	West Macon
45 Owens, N. B. (12) Route 3, Box 42, Hayesville 28904	Shooting Creek
46 Parker, B. J. (10)° 1292 Oxford Rd., N.E. Atlanta, Ga. 30306	Student
47 Parker, Marion J. (10)° 102 Fairlane Dr., Lenoir 28645	South Lenoir-Mount Olivet
48 Peurifoy, C. E. (9) Route 1, Box 132, Georgetown, Del. 19947	Student
49 Pollock, G. L. (5) 2310 Cherokee Dr., Greensboro 27401	Grace, Associate
50 Pope, C. A., Jr. (1) Route 6, Box 209, Monroe 28110	Hebron
51 Ragsdale, William R. (12) Route 2, Box 98, Franklin 28734	Macon Circuit
52 Rogers, B. A. (12) Candler School of Theology, Atlanta, Ga. 30333	Student
53 Rush, D. M. (13) 1938 Butler St., Winston-Salem 27107	Hiatt-Grace

‡Appointment changed since Conference.

	Name and Address	Appointment
54	Setzer, J. W., Jr. (13) c/o 30 Highburgh Rd., Glasgow-W, 2 Scotland	Student
55	Shepherd, W. D. (7)* 745 Commonwealth Ave., Boston, Mass. 02215	Student
56	Sherrill, C. G. (8) Route 4, North Wilkesboro 28659	Arbor Grove-Union
57	Sides, M. D. (11) Route 2, Mocksville 27028	Oak Grove
58	Smith, C. Bryce (11)* Route 2, Advance 27006	Elbaton
59	Smith, R. L., Jr. (3) Box 9689, Atlanta, Ga. 30319	Student
60	Spencer, R. A. (7) 745 Commonwealth Ave., Boston, Mass. 02215	Student
61	St. Clair, A. T., Jr. (3) Box 5445, Charlotte 28205	Duncan Memorial
62	Stith, Frank A., III (13) Route 1, East Bend 27108	Smithtown
63	Stokes, Edward B. (5) 827 Clifton Court Circle, Apt. 3, Atlanta, Ga. 30329	Student
64	Stokes, James C., Jr. (6) Route 2, Box 351, Asheboro 27203	West Chapel-West Side
65	Surratt, W. Ralph (8) Route 2, Box 96B, Wilkesboro 28697	Moravian Falls
66	Swicegood, T. V. (13) 1945 Fairview Blvd., Winston-Salem 27107	Student
67	Thomas, J. H. III (1) Duke Divinity School, Durham 27706	Student
68	Thompson, G. E. (7) Duke Divinity School, Durham 27706	Student
69	Thompson, Henry C. (6) Box 110, MGC., Duke University, Durham 27706	Student
70	Tise, Larry E. (13) 1620 University Dr., Durham 27706	Student
71	White, C. Denny, Jr. (6) Box 4108, Duke Station, Durham 27706	Student
72	Williams, J. L. (12) Duke Divinity School, Durham 27706	Student
73	Wortman, Manuel D. (6)* Route 1, Climax 27233	Julian

3. Approved Supply Pastors

1	Adams, Mrs. Gertrude F. (3) 3420 Shamrock Dr., Charlotte 28205	Methodist Home, Associate
2	Allen, V. N. (10) Route 1, Box 466A, Lenoir 28645	Harpers
3	Andrews, John F. (13) Route 1, Ararat Rd., Pilot Mountain 27041	New Hope Circuit
4	Bailey, Dewey A. (6) Box 56, Cedar Falls 27230	Cedar Falls-Central Falls
5	Baker, F. L. (8) Route 2, Box 186A, Hiddenite 28636	Rocky Springs
6	Ball, Enoch G., Jr. (2) Route 8, Box 1092, Asheville 28806	Riverview
7	Bancom, B. L. (12) Route 3, Box 6B, Sylva 28779	Sylva Circuit
8	Beck, B. R. (5) Route 9, Box 363, Greensboro 27409	Friendship
9	Beck, R. N., Jr. (4) Route 2, Box 313, Vale 28168	West Lincoln
10	Belcher, W. C. (5) Sandy Ridge 27046	Sandy Ridge
11	Benson, Wade W. (9) 1025 W. C St., Kannapolis 28081	Memorial
12	Billings, J. Herman (10) Route 2, Box 306, Claremont 28610	Shiloh
13	Billings, R. L. (8) 4334 Oldtown Dr., Winston-Salem 27108	Retired
14	Blalock, Frank E. (8) 2135A N. Bridge St., Elkin 28621	Mountain Park-Grassy Creek
15	Boyd, Jasper (3) 6639 Kemp St., Charlotte 28213	Epworth Lane
16	Brown, F. E. (9) Route 4, Box 276, Kannapolis 28081	South China Grove
17	Brown, W. Kenneth (1) Box 428, Albemarle 28001	Central, Associate
18	Cantor, E. D., Jr. (4) 116 Church St., Smyre, Gastonia 28052	Smyre-Puett
19	Carnwright, G. A. (7) Route 3, Forest City 28043	Broad River
20	Cartner, J. Dwight (13) 718 S. Franklin Rd., Mount Airy 27030	Franklin Heights
21	Church, F. E. (1) Box 82, Oakboro 28129	Locust-Oakboro
22	Clayton, H. G. (4) Route 2, Box 289, Bessemer City 28016	Concord-Mary's Grove
23	Cook, Earl A., Jr. (1) Box 67, Mineral Springs 28108	Mineral Springs
24	Coppedge, Leo T. (2) Box 487, Rosman 28772	Rosman
25	Creech, David C. (10) Candler School of Theology, Atlanta, Ga. 30322	No Appointment
26	Crook, R. L. (9)* Route 8, Box 506, Salisbury 28144	Rowan
27	Currie, William C. (9) Box 589, Misenheimer 28109	Matton's Grove-Zion
28	Dawkins, J. R. (9) Route 2, Box 464A, Concord 28025	Shiloh
29	Deyton, J. H. (7) Route 4, Box 730D, Morganton 28655	Bethel
30	Ditchfield, L. F. (2) Rt. 2, Box 508, Candler 28715	Laurel Hill-Brown's View-Reeves Chapel
31	Duke, C. S., Jr. (1) Box 654, Norwood 28128	Norwood Circuit
32	Dunlap, L. W. (12) Route 2, Box 390, Franklin 28734	Franklin Circuit
33	Elder, W. P. (8) Route 2, Hamptonville 27020	St. Pauls
34	Endicott, Raymond O. (5) 538 Bridge St., Lexington 27288	No Appointment
35	Essary, R. J. (7) 203 Shady Rest Rd., Morganton 28655	St. Matthews-Zion Memorial
36	Freshour, A. R. (7)* Route 2, Box 392, Morganton 28655	Burke-McDowell
37	Frost, W. R. (11) Route 4, Box 101, Mocksville 27028	Liberty-Concord
38	Gantt, John T. (4) Route 1, Casar 28020	Cleveland Circuit
39	Gardner, J. S. (13)* Route 5, Mount Airy 27030	Retired
40	Gibbs, L. C. (10) Route 1, Box 276J, Granite Falls 28630	Rhodhiss-Ebenezer
41	Gibson, S. C. (11) Route 5, Box 81, Thomasville 27360	Prospect-Pleasant Hill
42	Godfrey, G. H. (8) Route 2, Newland 28657	Linville Falls
43	Goode, E. H. (2) Box 66, Leicester 28748	Sandy
44	Gover, E. C. (2)* 910 Kingdom Way St., Avon Park, Florida 33825	Retired
45	Grant, W. E. (8) Route 1, Box 195A, Boone 28607	Boone Circuit
46	Gregory, G. G. (9) Route 3, Box 407, Salisbury 28144	Rock Grove
47	Haire, C. A. (11) Route 1, Box 374, Thomasville 27360	Pine Woods-Fairview
48	Hall, L. W. (8)* Route 1, Newland 28657	Retired
49	Harris, Luther C. (5) Route 1, Box 280A, Madison 27025	Mount Herman
50	Harris, R. M. (2) Route 6, Box 641, Asheville 28803	Fairview-Sharon-Nesbitt's Chapel

	Name and Address	Appointment
51	Harrison, Stephen (11) Route 4, Box 342, Thomasville 27360	Mount Pleasant
52	Haskell, Howard W. (4) Box 1239, Shelby 28150	Saint Paul
53	Hayes, O. T. (8) Box 23, Dobson 27017	Thurmond
54	Heafner, P. Donald (1) 115 Church St., Albemarle 28001	Tabernacle
55	Hendrix, T. E. (9) Box 76, Gold Hill 28071	Gold Hill-Bethlehem
56	Hicks, Stephen (5) 5005 Hilltop Rd., Greensboro 27407	Sedgefield Lakes
57	Hobson, B. G. (11) Route 1, Trinity 27370	Tabernacle
58	Hood, G. L. (13) Box 116, Lewisville 27023	Concord-Sharon
59	Houser, E. H. (11) Route 2, Snow Camp 27349	No Appointment
60	Hunt, L. R. (6) 1817 Woodcrest Dr., Asheboro 27203	Grace-New Union
61	James, Stanley B. (11) Route 3, Mocksville 27028	Dulins
62	Johnson, J. R. (2) Route 1, Saluda 28773	Dana-Upward
63	Jones, Alvin G. (2) Box 64, Newdale 28714	Newdale
64	Jones, Shirley T. (8) Star Route, Sparta 28675	Alleghany-Grayson
65	Kale, Edgar F. (1) Route 3, Box 80, Wadesboro 28170	New Hope-Bethel
66	Kale, Paul G. (7) Box 8, Mill Spring 28756	Mill Spring
67	Kesler, A. L. (4) Route 2, Box 145, Lincolnton 28092	Bethel-Crowell
68	Key, W. H. (5) Route 2, Box 70, Jamestown 27282	Hickory Grove
69	Killian, B. D. (12) Box 34, Webster 28788	Webster
70	Kincaid, E. C. (4)* Route 1, Bessemer City 28016	Bethea
71	King, Henry M. (2) Box 575, Weaverville 28787	Weaverville Circuit
72	Lain, C. A. (11) Route 5, Box 25X, Mocksville 27028	Union Chapel
73	Lee, W. F. (7) Route 2, Box 270, Forest City 28043	Mount Hebron
74	Loflin, Foster R. (10) Route 2, Hiddenite 28636	Pisgah
75	Lovett, G. L. (10)° Route 1, Box 226, Boomer 28606	Retired
76	Ludwig, Dwight (11) 802 N. Main St., Mocksville 27028	Mocksville Circuit
77	Lutz, D. H. (8) Box 78, Warrensville 28693	Warrensville
78	Lynn, E. R. (4) Route 2, Box 518, Kings Mountain 28086	El Bethel-Hoey Memorial
79	Martin, D. B. (5) 1102 E. Barton St., Greensboro 27407	Rockingham Circuit
80	Martin, Robert V. (13) 630 Hawthorne Rd., S.W., Winston-Salem 27103	Minister of Administration
81	Mason, T. M. (2)° 111 Tacoma Circle, Asheville 28801	Haywood Street, Associate
82	Merritt, O. E. (13) Box 27, Tobaccoville 27050	Mount Pleasant-Tabernacle
83	Metcalf, B. H. (7) RFD, Pensacola 28767	Carson's Chapel-Fairview
84	Moody, B. W. (7) Box 1097, Icard 28744	Mount Harmony
85	Morrison, Dewey M. (13) Route 1, Box 91, Walkertown 27051	Shiloh-Olivet
86	Morton, L. C. (11) Route 1, Box 108, Troy 27371	Eldorado
87	Murphy, E. L. (5) Route 3, Box 164, Madison 27025	Huntsville Circuit
88	McLawhorn, R. T. (1) 11 Church St., Wadesboro 28170	Wade
89	Nelson, J. M. (2) 15 Elk Mountain Rd., Asheville 28804	Elkwood
90	Newell, Mrs. M. D. (3) 1135 Tarrington Ave., Charlotte 28205	Retired
91	Norton, Mrs. Lucy (2) Route 2, Box 259, Hendersonville 28739	Edneyville
92	Norwood, B. A. (4) Route 2, Vale 28168	Northbrook
93	Orr, F. M. (8) Route 2, Crumpler 28617	Nathan's Creek
94	Owens, Cleat G. (13) Route 2, Box 13, Ararat, Virginia 24053	Virginia Circuit
95	Phillips, J. C. (11) Route 2, Box 247, Mocksville 27028	Farmington
96	Phillips, P. R. (10) Route 1, Box 1, Union Grove 28689	Union-Grove-Olin
97	Phillips, R. L. (5) Box 55, Stoneville 27048	Stoneville
98	Plyler, T. A., Jr. (1) Box 125, Lilesville 28091	Lilesville
99	Poindexter, R. L. (1) Route 8, Box 293, Monroe 28110	Rolling Hills-Grace
100	Poole, B. E. (11) Farmer Rural Sta., Asheboro 27203	Farmer
101	Pope, A. B. (11) Box 428, Welcome 27374	Macedonia
102	Proffitt, B. W. (7) Route 1, Green Mountain 28633	Red Hill-Tipton Hill
103	Pryor, W. W. (9) Route 1, Box M, Cleveland 27013	Elmwood
104	Queen, E. O. (8) Box 127J, Vilas 28692	Watauga
105	Queen Harry, (13) Box 275, Walnut Cove 27052	Stokesburg-Pine Hall
106	Reynolds, J. C. (10) Box 26, Harmony 28634	Harmony
107	Ridenhour, Paul V. (3) Box 95, Denver 28037	Rock Springs
108	Rodriguez, C. Alberto (13) Route 1, Box 272, Walnut Cove 27052	Danbury
109	Rogers, F. J. (8) Route 2, Box 754, Spruce Pine 28777	Avery
110	Seehorn, M. E. (4) Route 1, Iron Station 28080	High Shoals-Iron Station
111	Setzer, R. A. (10)° Route 6, Box 490, Lenoir 28645	Retired
112	Sherrill, Harry M. (9) Box 208, Harrisburg 28075	Harrisburg
113	Shoaf, F. C. (11) Route 1, Box 131A, Mocksville 27028	Sheffield
114	Sims, H. D. (1) 4931 Cheviot Rd., Charlotte 28213	New Hope
115	Snider, Mrs. Mable Jenkins (12) 48 Bidwell St., Franklin 28734	North Macon, Associate
116	Stough, Mrs. Lennie Jacobs (5) Route 4, Box 180B, Greensboro 27406	No Appointment
117	Strader, S. G. (5) 404 E. Virginia Ave., Draper 27241	Retired and Meadow View
118	Strickland, Elton L. (7) Box 357, Henrietta 28076	Henrietta-Providence
119	Stroupe, W. C. (3) Box 722, Mount Holly 28120	Aldersgate-Faith
120	Swisher, L. H. (5) Route 3, Box 5, Reidsville 27320	Reidsville Circuit
121	Taylor, L. M. (3)° 6310 Robinson Church Rd., W. Charlotte 28212	Retired
122	Templeton, L. W. (10)° Route 2, Mooresville 28115	Retired

Name and Address	Appointment
123 Terrell, I. J. (11)* Denton 27239	Retired
124 Tomlinson, G. B. (7) Route 4, Box 662, Marion 28752	St. Marks
125 Varner, J. Hal (11) Box 82, Linwood 27299	Linwood
126 Vaughn, Philip R. (11) Route 2, Box 14, Advance 27006	Advance-Mocks
127 Voncannon, L. T. (13) 228 Hylton Rd., Mount Airy 27030	Mount Airy Circuit
128 Voncannon, W. Howard (6) Box 154, Liberty 27298	Liberty Circuit
129 Walker, Charles B. (6) Route 1, Trinity 27370	Fairview
130 Walker, W. E. (10) Route 2, Box 72, Cleveland 27013	Cool Springs
131 Walters, Bennie (7) Box 17, Connelly Springs 28612	Connelly Springs
132 Weant, R. D. (6)* 506 Ashe St., High Point 27260	No Appointment
133 Weaver, A. B. (1) Box 236, Richfield 28137	Richfield-New Mount Tabor
134 Weller, C. A. (3) Route 1, Stanley 28164	Lake Norman
135 White, S. E. (8) Box 22, Hamptonville 27020	West Yadkin
136 Wilkins, P. L., Jr. (5) Route 1, Box 91, Reidsville 27320	Lowes
137 Wright, Everette B. (7) 247½ Church St., Marion 28752	Clinchfield
138 Wright, W. E. (10) 213 Cascade St., Mooresville 28115	Jones Memorial
139 Wright, Z. C. (6) Route 4, Box 293, High Point 27263	Fairfield

4. Supply Pastors

1 Atwater, F. S. (2) Route 1, Box 300, Fletcher 28732	Bethany-Tweeds
2 Bancroft, Evan S. (5) Route 2, Box 577, Greensboro 27405	Joyner Memorial
3 Barker, Paul A. (12) Box 325, Lake Junaluska 28745	Louisa-Piney Grove
4 Belk, J. W. (3) 532 Winston St., Charlotte 28206	Gillespie
5 Brooks, Foy L. (1) Box 394, Locust 28097	Benton Heights
6 Broyles, J. F. (12) 205 Newfound St., Canton 28716	Fines Creek
7 Ellis, Lee (4)* Route 1, Box 13A, Casar 28020	Clover Hill-Oak Grove
8 Greene, G. C. (7)* 610 Shady Lane, Marion 28752	Retired
9 Hilton, Jack (1) Route 5, Box 90E, Monroe 28110	Midway-Smyrna-Trinity
10 Hudspeth, H. W. (13) 3053 Luther St., Winston-Salem 27107	Hickory Ridge-Germanton, Associate
11 Jones, John E. (2)* Box 2209, Asheville 28802	Barnardsville
12 Knight, W. A. (5)* Route 2, Box 131, Reidsville 27320	Midway Circuit
13 Larkin, Leon C. (12) Box 305, Lake Junaluska 28745	Faith-Francis Cove
14 Lindsey, B. L. (12) Route 1, Box 242-B, Whittier 28789	Whittier
15 Lindsey, C. R. (12)* Box 152, Hayesville 28904	Hayesville Circuit
16 Marty, R. J. (12)* Cherokee 28719	Cherokee
17 Mehaffey, C. D. (2) Route 3, Box 341, Candler 28715	Pleasant Hill
18 Morrison, Hayward (1) Route 1, Waxhaw 28173	Camp Ground
19 Palmer, Jack (12)* Route 1, Box 110, Marble 28905	Murphy Circuit, Associate
20 Patterson, Oscar III (4)* 811 W. Sumpter St., Shelby 28150	Pine Grove
21 Payne, Ardis (5)* 1708 W. Lexington Ave., High Point 27260	Stoneville, Associate
22 Pyatt, J. D. (7) Route 1, Marion 28752	Retired
23 Smith, Rudy (6)* 525 Nathan Hunt Dr., High Point 27262	St. Timothy
24 Wolfe, R. G. (7)* Box 36, Gilkey 28141	Gilkey
25 Wood, Leroy (8)* Blowing Rock 28605	Retired
26 Brooks, R. E. (8)* Route 4, Box 99A, Boone 28607	Deerfield-Banner Elk‡

‡ Appointment changed since conference

5. Local Preachers

(A) Approved Supply (D) Deacon (E) Elder (R) Retired

ALBEMARLE DISTRICT

Name and Address	Quarterly Conference
James G. Allred, Jr.—Duke Divinity School, Durham 27706	Friendship
Kenneth Baucom—320 E. Windsor St., Monroe 28110	Central
Foy Lee Brooks—Box 394, Locust 28097	Locust-Oakboro
W. Kenneth Brown (A)—Box 428, Albemarle 28001	Central
Forrest E. Church (A) (E)—Box 82, Oakboro 28129	Locust-Oakboro
Earl Albert Cook, Jr. (A) (D)—Box 67, Mineral Springs 28108	Mineral Springs
Cleveland Strange Duke, Jr. (A)—Box 108, Norwood 28128	Norwood Circuit
Floyd Griffin—Salisbury Rd., Albemarle 28001	Locust-Oakboro
Brite Hadley—Pfeiffer College, Misenheimer 28108	
P. Donald Heafner (A)—115 Church St., Albemarle 28301	Tabernacle
Jack Hilton—Route 5, Monroe 28110	Midway-Smyrna-Trinity
Edgar F. Kale (A)—(E)—Route 3, Box 80, Wadesboro 28170	New Hope-Bethel
Charles G. Mitchum—Box 356, Monroe 28110	Peachland
Hayward Morrison—Route 1, Waxhaw 28173	Camp Ground

Name and Address	Quarterly Conference
Robert T. McLawhorn (A) 11 Church St., Wadesboro 28170	Wade
Orben Nordstrom-Route 6, Monroe 28110	Bethlehem
T. A. Plyler, Jr. (A)—Box 139, Monroe 28110	Lilesville
R. L. Poindexter, Jr. (A) (E)—210 Maurice St., Monroe 28110	Rolling Hills-Grace
Hugh Dalton Sims (A) (D)—4931 Cheviot Rd., Charlotte 28213	New Hope
Allen Baker Weaver (A)—Box 236, Richfield 28137	Richfield—New Mt. Tabor

ASHEVILLE DISTRICT

Anthony Angelo Adams (D)—19 Starmount Dr., Asheville	Abernethy
Fred S. Atwater—Route 1, Fletcher 28732	Bethany-Tweeds
Enoch Garfield Ball, Jr. (A)—Route 8, Asheville 28806	Riverview
John Blakemore—Box 472, Hendersonville 28739	First
Leo Tise Coppedge (A)—Rosman 28772	Rosman
Leslie Frederick Ditchfield (A) (D)—Route 2, Candler 28715	Laurel Hill-Brown's View
Miss Olive Dunn (E) (R)—29 Spears Ave., Asheville 28801	Biltmore
Samuel Colmus Garner—Box 504, East Flat Rock 28726	East Flat Rock
E. H. Goode (A) (D)—Box 66, Leicester 28748	Sandy
E. C. Gover (A) (R)—Route 1, Avon Park, Fla. 33825	Sandy
Robert M. Harris (A) (D)—Route 6, Asheville 28803	Fairview-Sharon-Nesbitts
Mrs. Roy T. Houts—Haywood Rd., Asheville 28806	Riverview
Jesse Ray Johnson (A)—Route 1, Saluda 28773	Dana-Upward
Alvin Garnet Jones (A) (D)—Box 64, Newdale 28714	Newdale
John E. Jones—Box 2209, Asheville 28802	Barnardsville
Henry Mitchell King (A) (D)—Box 111, Weaverville 28787	Weaverville Circuit
James Ronald Marlowe—Route 6, Box 676, Asheville 28803	Fairview-Sharon-Nesbitts
Thomas M. Mason (A) (E)—111 Tacoma Circle, Asheville 28801	Haywood Street
Byrd Harrison Metcalf (A)—Pensacola 28767	Bald Creek
John Mack Nelson (A) (D)—15 Elk Mountain Rd., Asheville 28804	Elkwood
Mrs. Lucy Norton (A)—Route 2, Hendersonville 28739	Edneyville
Orba Lee Smith (D)—Box 202, Flat Rock 28731	Hendersonville-First
Miss Carolyn M. Teague—29 Spears Ave., Asheville 28801	Biltmore
Willis Duke Weatherford (D)—Black Mountain 28711	Black Mountain
Floyd J. Wood—Route 1, Box 352, Asheville 28804	Emma-Green Memorial

CHARLOTTE DISTRICT

Mrs. Gertrude F. Adams (A) (E)—3420 Shamrock Dr., Charlotte 28205	Hawthorne Lane
Leon N. Atkinson—2021 Belvedere Ave., Charlotte 28205	Central Avenue
J. W. Belk—532 Winston St., Charlotte 28206	Gillespie
Herbert Edwin Blackmon—320 West Park Ave., Charlotte 28203	Belmont Park
Fred Bonney—3409 Winterfield Place, Charlotte 28205	Hawthorne Lane
Jasper Boyd (A)—3309 Barfield Dr., Charlotte 28210	Epworth Lane
George Brain, Jr.—4427 University Dr., Charlotte 28209	Central Avenue
Howard G. Dover, 5228 Adams Dr., Charlotte 28205	Duncan Memorial
Thomas R. Goodson—Route 11, Box 544B, Charlotte 28213	Cole Memorial
Jack Thomas Hoover—Route 1, Mount Holly 28120	Steeleberry
Thomas Hartwell Howard—5206 Wales St., Charlotte 28213	Oak Grove
Fred Otto Lau—2004 Thomas Ave., Charlotte 28205	Spencer Memorial
Charles Franklin Martin (E)—c/o Memorial Methodist Church, Charlotte 28205	Memorial
Charles Edward Morton—4636 Cinderella Rd., Charlotte 28213	Cole Memorial
William J. McClellan (D)—724 Charles Ave., Charlotte 28205	Spencer Memorial
Davis A. Neil, Route 1, Davidson 28036	Davidson
Mrs. Mamie D. Newell (A) (E) (R)—1135 Tarrington Ave., Charlotte 28205	
Donald Isaiah Newman—2201 Shamrock Dr., Charlotte 28205	St. Luke
W. Ed Norton—1025 Eveningside Dr., Charlotte 28206	Duncan Memorial
Paul V. Ridenhour (A) (E)—Box 95, Denver 28037	Rock Springs
Bruce Robertson—2215 Chatman Ave., Charlotte 28205	Kilgo
William Clifton Stroupe (A)—Box 722, Mount Holly 28120	Aldersgate
Luther Martin Taylor (A) (E) (R)—6310 Robinson Church Rd., W. Charlotte 28212	Epworth Lane
Johnny Gattis Walker—Box 176, Matthews 28105	Cole Memorial
Clifford A. Weller (A)—Route 1, Stanley 27355	Lake Norman
James Rose Westmoreland—2901 Idlewood Circle, Charlotte 28209	Dilworth

GASTONIA DISTRICT

Roy N. Beck, Jr. (A) (D)—Route 2, Vale 28168	West Lincoln
Ray G. Burrell, Jr.—301 Armstrong Park Rd., Gastonia 28052	Trinity
Edward D. Cantor, Jr. (A) (E)—116 Church St., Smyre, Gastonia 28052	Smyre-Puett
Howard G. Clayton (A) Route 1, Box 289, Bessemer City 28016	Concord-Mary's Grove
Freddy Culp—802 Townsend Ave., Gastonia 28052	First
Kelly Dixon—209 Sims St., Kings Mountain 28086	Central
Robert V. Dodd—Route 2, Box 220, Shelby 28150	Sharon-Boiling Springs
Lee Ellis—Route 1, Casar 28020	Clover Hill—Oak Grove
John Tyra Gantt (A) (D)—Route 1, Casar 28020	Cleveland Circuit
George C. Harris—504 W. Granite St., Gastonia 28052	Gastonia: First
Howard Walter Haskell (A)—Box 57, Shelby 28150	St. Paul
A. L. Kesler (A) (D)—Route 2, Lincolnton 28092	Bethel-Crowell Memorial
Eugene C. Kincaid (A)—Route 1, Bessemer City 28016	Bethea
Howard Marshall Kiser—Route 4, Lincolnton 28092	Laboratory-Landers
John Wesley Lockman—Boger City, Lincolnton 28092	Boger City
Edmund R. Lynn (A) (E)—Route 2, Kings Mountain 28086	El Bethel-Hoey
Bruce Allen Norwood (A) (E)—Route 2, Vale 28168	Northbrook
Oscar Patterson III—811 W. Sumpter St., Shelby 28150	Pine Grove
Keys S. Pendleton—Route 1, Lawndale 28090	Clover Hill—Oak Grove

Name and Address	Quarterly Conference
Forrest Clark Poole, 1217 S. Lafayette St., Shelby 28150	Lafayette Street
Maynard E. Sechorn (A)—Route 1, Iron Station 28080	High Shoals–Iron Station
Edgar Alton Taylor—711 N. Ida St., Gastonia 28052	Faith

GREENSBORO DISTRICT

Evan S. Bancroft—Route 2, Box 577, Greensboro 27405	Joyner Memorial
Bobby Ray Beck (A) (D)—Route 9, Box 363, Greensboro 27409	Friendship
William Clay Belcher (A) (D)—Sandy Ridge 27046	Sandy Ridge
Raymond Oscar Endicott (A) (D)—338 Bridge St., Leaksville 27288	Leaksville
Luther Collins Harris (A) (D)—Route 1, Box 280A, Madison 27025	Mount Herman
Steven Hicks (A)—5005 Hilltop Rd., Greensboro 27407	Sedgefield Lakes
John Bryan Hunsinger—1108 Pamlico Dr., Greensboro 27408	Bethel
William Thomas Key (A) (E)—Route 2, Jamestown 27282	Hickory Grove
W. A. Knight—Route 2, Reidsville 27320	Midway Circuit
James E. Maddox—2509 Fontaine Rd., Greensboro 27407	Trinity
C. B. Marshburn—2108 Georgia St., Greensboro 27408	Newlyn Street
Dee Bee Martin (A)—102 E. Barton St., Greensboro 27407	Newlyn Street
George Stuart Maxwell—Route 1, Brown Summit 27214	Haw River
Ebby Lee Murphy—Route 3, Madison 27025	Huntsville Circuit
Orville D. Park—2700 Vestal St., Greensboro 27406	Rehobeth
Robert Lee Phillips (A)—Box 55, Stoneville 27048	Stoneville
Troy L. Pegram (A)—Route 2, Kernersville 27284	Rockingham
John A. Raines (D)—3104 Northampton Dr., Greensboro 27410	Trinity
Paul Rakestraw—Route 1, Reidsville 27320	Reidsville Circuit
Mark Sills—312 N. Muir's Chapel Rd., Greensboro 27410	Muir's Chapel
Mrs. Lennie Jacobs Stough (A) (E)—Route 4, Greensboro 27406	Tabernacle
S. G. Strader (A) (E) (R)—Draper 27241	Draper
Lowell Swisher (A)—Route 3, Reidsville 27320	Reidsville Circuit
Powell L. Wilkins (A)—Route 1, Box 91, Reidsville 27320	Lowe's
Royal E. Williams—3804 West Ave., Greensboro 27407	Trinity

HIGH POINT DISTRICT

Thomas Harrison Adams—Route 4, High Point 27263	Fairfield
Dewey A. Bailey (A)—Box 56, Cedar Falls 27230	Cedar Falls—Central Falls
James Carson Blanton—5201 Hornbeam Rd., Fayetteville 28806	Asheboro: Central
James Monroe Booker—Route 7, Greensboro 27407	Vickrey
Ruffin Reid Cole—801 Grace St., High Point 27260	Ward Street
Roy David Cox—Davidson College, Davidson 28036	Asheboro: First
Lee Roy Hunt (A) (E)—1817 Woodcrest Dr., Asheboro 27203	Grace-New Union
Lonnie A. King—Route 1, Seagrove 27341	Seagrove
Gerald Allen Morgan—3427 Kivett Dr., High Point 27260	Calvary
Barry Philip Osborne—High Point College, High Point 27262	Asheboro: Central
Milton Hammer Redding—Guilford College, Guilford College 27409	Asheboro: Central
John Wyatt Rierson—1504 W. Lexington Ave., High Point 27260	Lebanon
Talmadge Slaydon Sink—814 Carter St., High Point 27260	Welch Memorial
Rudy Lee Smith—525 Nathan Hunt Dr., High Point 27262	St. Timothy
James Thomas Trollinger—Box 8382, Guilford College 27409	Asheboro: Central
Fred Pickney Tumbleston, Jr.—1708 N. Norwood, High Point 27260	High Point: First
William Howard Voncannon (A) (E)—Liberty 27298	Liberty Circuit
Charles Branson Walker (A) (D)—Route 1, Trinity 27370	Fairview
Robert David Weant—506 Ashe St., High Point 27260	High Point: First
Zeno C. Wright (A) (D)—Route 4, High Point 27263	Fairfield

MARION DISTRICT

Judson Franklin Bowers—Morganton 28655	First
George A. Carnwright, Jr. (A) (D)—Route 3, Forest City 28043	Broad River
John H. Deyton (A)—Route 4, Morganton 28655	Bethel
Robert Buoy Edwards—Route 2, Box 212, Connelly Springs 28612	Friendship-Shady Grove
Rufus J. Essary (A)—203 Shady Rest Rd., Morganton 28655	St. Matthews-Zion
Arelin Ray Freshour (A) (D)—Route 2, Morganton 28655	Burke-McDowell
Grover Cleveland Greene (R)—610 Shady Lane, Marion 28752	Cross Mills
Melvin T. Hinshaw (E)—Rutherford College 28671	Rutherford College
Paul Glenn Kale (A) (D)—Mill Spring 28756	Mill Spring
William F. Lee (A) (D)—Route 2, Box 270, Forest City 28043	Mount Hebron
Bobby Wayne Moody (A) (D)—Box 1097, Icard 28744	Mount Harmony
Baxter William Proffitt (A)—Route 1, Green Mountain	Red Hill-Tipton Hill
J. D. Pyatt (R)—Route 1, Marion 28752	Marion Circuit
Elton L. Strickland (A) (D)—Box 357, Henrietta 28076	Henrietta-Providence
Floyd Martin Thomas—Route 4, Box 221, Morganton 28655	Morganton Circuit
Gerald Boyd Tomlinson (A) (E)—Box 548, Hildebran 28637	Hildebran
Bennie Walters (A) (E)—Connelly Springs 28612	Connelly Springs
Robert Gray Wolfe—Box 36, Gilkey 28141	Gilkey
Everette Burton Wright (A) (E)—Box 366, Marion 28752	Clinchfield

NORTH WILKESBORO DISTRICT

Fred Lee Baker (A) Route 2, Box 186A, Hiddenite 28636	Rocky Springs
John Glenn Barden (D)—417 Howard St., Boone 28607	Boone
Roscoe Lake Billings (A) (E) (R)—4334 Oldtown Dr., Winston-Salem 27108	Mountain Park-Grassy Creek
Frank Edward Blalock (A) (E)—2435A N. Bridge St., Elkin 28621	Mountain Park-Grassy Creek
Rex E. Brooks—Route 4, Box 99A, Boone 28607	Deerfield-Banner Elk
Millard F. Bumgarner—Miller's Creek 28651	Miller's Creek
Zane Ray Bumgarner—Miller's Creek 28651	Miller's Creek

Name and Address	Quarterly Conference
W. Pleas Elder (A) (E)—Route 2, Hamptonville 28020	Saint Pauls
Guy Henry Godfrey (A)—Route 2, Newland 28657	Linville Falls
William E. Grant (A)—Route 1, Boone 28607	Boone Circuit
Lewis W. Hall (A) (E) (R)—Route 1, Newland 28657	Elk Park
Robert Kenneth Hayes, Jr.—Davidson College, Davidson 28030	Miller's Creek
Otis Theodore Hayes (A)—Box 25, Dobson 27017	Thurmond
Shirley Thomas Jones (A)—Star Route, Sparta 28675	Alleghany-Grayson
Dockes Haywood Lutz (A)—Box 78, Warrensville 28693	Warrensville
Eugene Field Moose—Stony Point 28678	Stony Point
Leonard Ernest Moretz—Route 2, Boone 28607	Boone Circuit
Finley Matney Orr (A) (D)—Route 2, Crumpler 28617	Nathan's Creek
Ellard Odell Queen (A) (E) Box 127J, Vilas 28692	Watauga
Furman Jerry Rogers, Sr. (A) (D)—Route 2, Box 386, Spruce Pine 28777	Avery
R. Green Weaver (E)—Elkton, Maryland 21921	Helton
Summie Edward White (A) (E)—Hamptonville 27020	West Yadkin
Leroy Wood (E)—Route 1, Blowing Rock 28605	Deerfield-Banner Elk

SALISBURY DISTRICT

Wade Wilhelm Benson (A) (E)—1025 West 'C' St., Kannapolis 28081	Memorial
Franklin Elliotte Brown (A) (E)—Route 4, Box 276, Kannapolis 28081	South China Grove
William C. Currie (A)—Misenheimer 28109	Matton's Grove
Robert Lamar Crook (A)—Route 8, Box 506, Salisbury 28144	Rowan
George T. Daniels—1109 Memorial St., Kannapolis 28081	Memorial
John Raymond Dawkins (A) (E)—Route 2, Concord 28025	Shiloh
Robert Edward Fisher—120 Piedmont Dr., Concord 28025	Epworth
Gary Guy Gregory (A) (E)—Route 2, Salisbury 28144	Rock Grove
Theodore E. Hendrix (A) (D) Box 76, Gold Hill 28071	Gold Hill-Bethlehem
Amos Ray Hodge—1931 Statesville Blvd., Salisbury 28144	Rowan
John William Hoyle III (E)—Kannapolis 28081	Trinity
Miss Zylpha Huribut—Concord Hotel, Concord 28025	Central
Donald Lee Jenkins—3418B Mordecal St., Durham 27707	Salisbury: First
Dwight L. Moody—Route 1, Box 86, Charlotte 28205	Mill Grove
Woodrow Wilson Pryor (A) (E)—Route 1, Cleveland 27013	Elmwood
Harry Sherrill (A)—Harrisburg 28075	Harrisburg
Earl Sides—Route 1, Salisbury 28144	Milford Hills

STATESVILLE DISTRICT

Vance Newlan Allen (A) (E)—Route 1, Lenoir 28645	Harpers
Wayne Beatty—Route 8, Box 204, Statesville 28677	Rose Chapel
James Herman Billings (A) (E)—Route 2, Box 306, Claremont 28610	Shiloh
David C. Creech (A)—Candler School of Theology, Atlanta, Ga. 30322	Harpers
Bain E. Dagenhart—Stony Point 28678	West Iredell
Mark D. Drum—702 W. C St., Newton 28658	Balls Creek
George Fort—Route 5, Box 679C, Lenoir 28645	First
Lewis C. Gibbs (A) (D)—Route 1, Box 276J, Granite Falls 28630	Rhodhiss-Ebenezer
Palmer C. Greenhill—341 W. Elson Ave., Mooresville 28115	Broad Street
Jacob Ivey Hickman (E)—Hudson 28638	Hudson
Phyllis Ann Hornbuckle—Carolina Ave., Statesville 28677	Wesley Memorial
Foster Ree Loflin (A) (E)—Route 2, Box 398, Statesville 28677	Pisgah
Gaither Lee Lovett (A) (E) (R)—Route 1, Boomer 28606	Harpers
Percy Ray Phillips (A)—Route 1, Box 1, Union Grove 28689	Union Grove-Olin
Grady Newland Pilkenton—112 Company St., Lenoir 28645	South Lenoir
Robert H. Baby—Route 3, Morganton 28655	Harpers
J. C. Reynolds (A)—Box 26, Harmony 28634	Harmony
Robert A. Setzer (A) (E) (R)—Route 6, Box 490, Lenoir 28645	Littlejohn-Gamewell
Lonnie W. Templeton (A) (E) (R)—Route 2, Mooresville 28115	McKendree-Rocky Mount
Beatrice H. Templeton—Route 2, Mooresville 28115	McKendree-Rocky Mount
Maynard A. Tolbert—Route 2, Lenoir 28645	Hudson
William E. Walker (A) (E)—Route 2, Box 72, Cleveland 27013	Cool Springs
Wade E. Wright (A)—213 Cascade St., Mooresville 28115	Jones Memorial

THOMASVILLE DISTRICT

Melvin M. Becker (A)—Route 1, Mocksville 27028	Sheffield
Benjamin Carl Clodfelter—Pennington Ave., Thomasville 27360	Memorial
Lewis F. Cockerill—Route 1, Box 138, Durham 27705	Lexington: First
Reubin Alvin Essick—Box 122, Welcome 27374	Bethesda
Mrs. Dwight L. Fouts—Route 2, Box 447A, Lexington 27292	Lexington: First
William Robert Frost (A) (E)—Route 4, Mocksville 27028	Liberty-Concord
William Frederick Gerhardt—Fort Eulick, Canal Zone	Thomasville: First
Stanley C. Gibson (A)—Route 5, Thomasville 27360	Prospect-Pleasant Hill
Carl Allison Haire (A) (E)—Route 2, Advance 27006	Advance-Mocks
William Edward Harris—Route 1, Box 265, Harmony 28634	Sheffield
Stephen Randolph Harrison (A)—Route 4, Thomasville 27360	Mount Pleasant
Harrison Lee Hinson—Route 5, Mocksville 27028	Union Chapel
Bruce Grayson Hobson (A) (D)—Route 4, Trinity 27370	Tabernacle
Ervin H. Houser (A)—Route 4, High Point 27260	Mount Pleasant
Stanley B. James (A)—Route 3, Mocksville 27028	Dulins
Carl Anderson Lalo (A) (E)—Route 4, Mocksville 27028	Union Chapel
Lawrence Morton (A)—Route 4, Troy 27371	Eldorado
Richard Haas Pfohl—528 Lockland Ave., Winston-Salem 27103	Midway
Joseph C. Phillips (A) (D)—Route 2, Box 247, Mocksville 27028	Farmington
Bill Edward Poole (A)—Farmer Rural Station, Asheboro 27203	Farmer
Alvin Beall Pope (A)—Box 428, Welcome 27374	Macedonia

Name and Address	Quarterly Conference
William Wallace Salmon—Route 10, Box 322, Lexington 27292	Midway
Fred Coolidge Shoaf (A)—Route 1, Mocksville 27006	Sheffield
I. I. Terrell (A) (E) (R)—Denton 27239	Denton Circuit
J. Hal Varner (A)—Box 82, Linwood 27299	Linwood
Philip Ray Vaughn (A) (D)—Route 2, Mocksville 27006	Advance-Mocks
Daniel Craver Yarborough—Route 1, Linwood 27299	Tyro

WAYNESVILLE DISTRICT

Burvin Lee Baucom (A) (D)—Route 3, Sylva 28779	Sylva Circuit
Charles Bigwitch—Cherokee 28719	Cherokee
J. F. Broyles—Route 3, Clyde 28721	Fines Creek
Hampton Childers—Franklin 28734	North Macon
Lee W. Dunlap (A)—Route 2, Franklin 28734	Franklin Circuit
B. D. Killian (A)—Webster 28788	Webster
Billy Lucius Lindsey—Route 1, Whittier 28789	Whittier
Carrol R. Lindsey—Hayesville 28904	Hayesville Circuit
James Lee Powell—Sylva 28779	Sylva
Barry Rogers—Lake Junaluska 28745	Waynesville: First
Mrs. Mable Jenkins Snider (A) (E)—48 Bidwell St., Franklin 28734	North Macon

WINSTON-SALEM DISTRICT

John Andrews (A)—Route 1, Pilot Mountain 27041	New Hope Circuit
Roland Taylor Barnhardt—1713 Virginia Rd., Winston-Salem 27104	Centenary
Charles Lee Bolling—1545 Gaston St., Winston-Salem 27103	Ardmore
T. Ray Branton—Box 608, Winston-Salem 27102	Centenary
Charles W. Buckey (E)—2631 Roswell Ave., Charlotte 28207	Old Town
James Dwight Cartner (A) (D)—718 S. Franklin Rd., Mount Airy 27030	Franklin Heights
Francis Charles Church—Milhaven Rd., Winston-Salem 27106	Mount Tabor
C. A. Cranford—721 Cranford, Winston-Salem 27107	Union Ridge
J. Sidney Gardner (A) (E) (R)—Route 5, Mount Airy 27030	Surry
Sidney Maxford Gardner—Route 5, Mount Airy 27030	Surry
Peter R. Gilbert—Baux Mountain Rd., Winston-Salem 27106	Burkhead
Gordon Lee Hood (A)—Route 1, Lewisville 27023	Concord-Sharon
H. W. Hudspeth—3053 Luther St., Winston-Salem 27107	Hickory Ridge-Germanton
Robert V. Martin (A) (E)—630 Hawthorne Rd., S.W., Winston-Salem 27103	Ardmore
Oscar E. Merritt (A) (E)—Box 27, Tobaccoville 27050	Mount Pleasant-Tabernacle
Dewey Michael Morrison (A) (E)—Route 1, Walkertown 27051	Shiloh-Olivet
Cleat George Owens (A) (D)—Route 2, Ararat, Va. 24053	Virginia Circuit
Harry Queen (A) (E)—Walnut Cove 27052	Stokesburg-Pine Hall
Thomas Edward Raper—2446 Lyndhurst Ave., Winston-Salem 27103	Centenary
Carlos Alberto Rodriguez (A) (D)—Route 1, Walnut Cove 27052	Danbury
Charles Vaughn—Central Methodist Church, Mount Airy 27030	Central
Leonard T. VonCannon (A)—228 Hylton St., Mount Airy 27030	Central
John Christian Wilson—Duke Divinity School, Durham 27706	Ardmore
Dewey L. Yarbrough—2446 Hawthorne Rd., Winston-Salem 27106	Trinity

6. Lay and Reserve Lay Members

The following were certified by their Quarterly Conference as having been duly elected the representatives from their charges to the 1967 session of the Western North Carolina Annual Conference. The first name is the lay delegate; additional names are the reserve lay delegates.

*Indicates the delegate signed the official registration card.

ALBEMARLE DISTRICT

Albemarle: Central	A. Ettinger, 525 North Fifth St., Albemarle 28001
	Clyde E. Lowder, Route 1, Albemarle 28001
First Street	*E. A. Crisco, 727 Corbin St., Albemarle 28001
	Walter C. Luther, 904 North Eleventh St., Albemarle 28001
Main Street	*W. H. McSwain, 531 East Main St., Albemarle 28001
	John H. Whilock, Box 109, Albemarle 28001
Parkway-Pine Grove	James Howell, Route 4, Albemarle 28001
	(1) T. W. Ward, 509 Smith St., Albemarle 28001
	*(2) Mrs. S. L. Martin, Route 4, Albemarle 28001
Tabernacle	*A. L. Hatley, Palestine Rd., Albemarle 28001
	Clegg Burleson, Old Canton Rd., Albemarle 28001
Albemarle Circuit	*Carl Mabry, Route 1, Albemarle 28001
	Van Smith, Route 2, Albemarle 28001
Ansonville	*Okle Jones, Route 2, Wadesboro 28170
	Miss Sadie Hendley, Route 2, Wadesboro 28170
Badin	F. Devalt, Badin 28009
	Flake Shumaker, Badin 28009
Bethany	*Scott Huneycutt, Route 1, New London 28127
	Dewey Sides, 1256 Carolyn Dr., Albemarle 28001
Bethel-Palestine	*Virgil Moss, Route 2, New London 28127
	Ernest Poplin, Route 2, New London 28127
Bethlehem	*Lee Starnes, Route 5, Monroe 28110
	Oscar Starnes, Route 5, Monroe 28110
Camp Ground	A. D. Lemmons, Route 3, Waxhaw 28173
	(1) Mrs. W. S. Bryant, Mineral Springs 28108
	*(2) H. D. Sherrel, Route 3, Waxhaw 28173

Friendship ..... W. D. Herlocker, Route 1, Mount Pleasant 28124
*(1) W. A. Hatley, Route 3, Albemarle 28001
(2) Mrs. Myron Snotherly, 310 Coble Ave., Albemarle 28001
Hebron ..... *Mrs. Josie Snead, Route 8, Monroe 28110
(1) Jack Hilton, Route 5, Monroe 28110
(2) Robert Griffin, Route 6, Monroe 28110
Indian Trail-Stallings ..... *Miss Myrtle Benton, Indian Trail 28079
Mrs. Sam Crowell, 1827 Arnold Dr., Charlotte 28205
Lilesville ..... Mrs. T. J. Ingram, Route 1, Lilesville 28091
(1) Mrs. C. B. Bunn, Route 1, Wadesboro 28170
*(2) Mrs. E. L. Wall, Lilesville 28091
Locust-Oakboro ..... Ralph Furr, Oakboro 28129
Clyde Hathcock, Locust 28097
Marshville ..... *Bill Broadway, Box 34, Marshville 28103
Vernon Teal, Route 3, Marshville 28103
Mineral Springs ..... *O. L. Murray, Route 6, Monroe 28110
Bill Howie, Route 1, Waxhaw 28173
Monroe: Central ..... *Vann Secrest, Memory Lane, Monroe 28110
Roy Dawkins, Ann St., Monroe 28110
Memorial-Benton-Sutton.. *Bill Taylor, Route 3, Monroe 28110
Gus Billingsly, 502 Foch Rd., Monroe 28110
Morven ..... *J. B. Vaughn, Route 1, Chesterfield, S. C. 29709
Mrs. Rowe Henry, Morven 28119
New Hope ..... R. K. Carpenter, Route 5, Monroe 28110
Zeb Aycock, Route 5, Monroe 28110
New Hope-Bethel ..... *Mrs. Preston Hanna, Route 3, Wadesboro 28170
Roy Horn, Route 1, Morven 28119
New London-Bethesda ..... Henry W. Culp, Jr., New London 28127
T. L. Mayberry, Route 1, Albemarle 28001
Norwood ..... *Luther Laton, Box 153, Norwood 28128
J. L. Lee, Box 485, Norwood 28128
Norwood Circuit ..... Clyde Mabry, Route 1, Norwood 28128
Lewis Ross, Route 2, Norwood 28128
Peachland ..... *Robert Mitchum, Route 1, Peachland 28133
Clyde Floyd, Route 1, Peachland 28133
Polkton ..... Mrs. Maynard Flake, Route 1, Polkton 28135
*Mrs. Betty Brooks, Route 1, Polkton 28135
Prospect ..... *Howard Lathan, Route 5, Monroe 28110
Herbert Lathan, Route 5, Monroe 28110
Richfield-New Mt. Tabor... *J. Rowland, Richfield 28137
Mrs. Hayden Wagoner, Richfield 28137
Rolling Hills-Grace ..... *Roy R. Hawfield, Route 8, Monroe 28110
Ira Fowler, Route 2, Monroe 28110
Salem ..... *James H. Nance, Route 2, Albemarle 28001
Herman Lipe, Route 1, Richfield 28137
Stanfield ..... J. S. Polk, Route 1, Stanfield 28163
*L. A. Love, 4901 Central Ave., Charlotte 28205
Unionville ..... *D. K. Love, Route 1, Monroe 28110
Mrs. Mary Strawn, Route 3, Monroe 28110
Wade ..... *Addison Moore, 330 Park Rd., Wadesboro 28170
Mrs. Carolyn Carter, 77 Second St., Wadesboro 28170
Wadesboro: First ..... *Arthur Summers, Box 505, Wadesboro 28170
Bennett Gordon, 207 S. Greene St., Wadesboro 28170
Waxhaw ..... *Frank Nisbett, Waxhaw 28173
Olin Niven, Waxhaw 28173
Weddington ..... *Richard Propst, Route 3, Waxhaw 28173
T. P. Adams, Route 2, Matthews 28105
Wesley Chapel ..... *Georgia Haswell, Pfeiffer College, Misenheimer 28109
Walter I. Gibson, Pfeiffer College, Misenheimer 28109
Wingate ..... *W. Hoyle Hinson, Route 1, Monroe 28110
J. B. Eubanks, N. Main St., Wingate 28174

ASHEVILLE DISTRICT

Acton ..... William V. Henry, 98 Starnes Cove Rd., Asheville 28806
*C. C. Marr, 135 Sand Hill School Rd., Asheville 28806
Asheville: Abernethy ..... *Harry Sellers, 51 Rash Rd., Asheville 28806
Fred Groce, 24 Tampa Ave., Asheville 28806
Asbury Memorial ..... *A. F. Roberts, Sr., 55 Inglewood Rd., Asheville 28804
Mrs. Jonathan Hopkins, Route 1, Box 181A, Swannanoa 28778
Bethesda ..... *Mrs. Edward Byas, Route 2, Asheville 28805
Mrs. Alton Noblett, 15 McIntosh Rd., Asheville 28805
Biltmore ..... *J. Alfred Williams, Route 3, Box 952, Asheville 28806
W. A. Bostic, Jr., 1 Wodiey Ave., Asheville 28804
Central ..... *C. E. Morgan, 6 Crowning Way Dr., Asheville 28804
(1) Roy H. Cagle, 29 Elk Mt. Scenic Highway, Asheville 28804
(2) J. Doyle Barnes, 774 Caribou Rd., Asheville 28803
Elkwood ..... *Robert Wyatt, Route 8, Box 734, Asheville 28806
Walter Glance, 66 Henrietta St., Asheville 28804
Emma-Green Memorial ... Ray Duckett, Route 4, Asheville 28806
John Southern, Route 4, Asheville 28806
*Peggy Flack, Route 4, Asheville 28806
French Broad ..... *R. L. Mayes, 97 Virginia Ave., Asheville 28806
Ray Cooper, 16 St. Dunstans Circle, Asheville 28803
Groce ..... *George Lankton, 2 Keasler Rd., Asheville 28805
J. R. DeCoster, 187 Beverly Rd., Asheville 28805

Haywood Street .....*Harold K. Bowling, 57 Madeline Ave., Asheville 28806
Charles H. Brackett, Jr., 13 Canterbury Rd., Asheville 28805
Oakley .....*Roscoe Burnette, Route 5, Box 270, Asheville 28803
Joe Seay, Route 5, Asheville 28803
St. Pauls .....*Melvin Collier, 57 Ambler Rd., Asheville 28805
James H. Bailey, 41 Austin Ave., Asheville 28804
Trinity .....*Philip N. Sales, 80 School Rd., Asheville 28806
J. Faraday Brown, 41 Galax St., Asheville 28806
Avery's Creek-Sardis .....*Greta Johnston, Route 1, Arden 28704
Bobbie Sue Nave, Route 3, Asheville 28806
Azalea-Tabernacle .....Frank Harris, WNC Sanitorium, Black Mountain 28711
A. B. Yew, Box 396, Swannanoa 28778
Bald Creek .....Charlie Wilson, Route 6, Burnsville 28714
Otis Proffitt, Route 3, Burnsville 28714
Barnardsville .....*John Hall, Route 1, Barnardsville 28709
Bynam Carson, Route 1, Barnardsville 28709
Bell .....*Garland F. Bridges, Leicester 28748
Robert Cole, Route 1, Leicester 28748
Bethany-Tweeds .....Mrs. Linda Todd, Route 1, Fletcher 28732
(1) Mrs. Thelma Pittillo, Route 1, Box 303, Fletcher 28732
*(2) Mrs. W. G. Lipthoth, Route 6, Asheville 28803
Bethel .....Douglas Allison, Route 2, Asheville 28805
*R. M. Bice, Route 2, Asheville 28805
Black Mountain .....*W. B. Pollard, 112 First St., Black Mountain 28711
W. C. Field, 400 Blue Ridge Rd., Black Mountain 28711
Brevard: First .....Gilbert F. Coan, Brevard 28712
Charles Eggleston, Brevard 28712
St. Timothy .....*Fulton Holliday, Route 1, Pisgah Forest 28768
Carl Auvil, Route 1, Pisgah Forest 28768
Burnsville .....*George W. King, Burnsville 28714
Mrs. Eloise Briggs, Burnsville 28714
Dana-Upward .....*Betty Sanders, Box 13, Dana 28724
Mossylee Pace, Route 1, Flat Rock 28731
East Flat Rock.....S. C. Garner, East Flat Rock 28726
(1) Mrs. Horace Jones, Route 1, Flat Rock 28731
*(2) Mrs. W. A. Kerr, Jr., 219 Fairground Ave., Hendersonville 28739
Edneyville .....*Mrs. Walter Justice, Route 2, Hendersonville 28739
Bonnie Merrill, Route 2, Hendersonville 28739
Etowah-Cummings Memorial*George Williams, Route 2, Horse Shoe 28742
(1) Harry D. Woodson, Etowah 28729
(2) Mrs. Manwaring, Route 2, Horse Shoe 28742
Fairview-Sharon-Nesbitts ..*Mallie E. William, Route 6, Box 102, Asheville 28803
Fanning's Chapel .....*Mrs. C. W. Ducker, Route 2, Fletcher 28732
Roy Wiser, Route 1, Arden 28704
Fletcher .....*John Dudley Moore, Sr., Arden 28704
Bobby H. Norris 28704
Francis Asbury .....Carl McCain, Route 4, Candler 28715
(1) Glenn Penland, Route 4, Candler 28715
*(2) E. R. Penley, Box 68, Candler 28715
Hendersonville: Balfour ...*Blondell Ellington, Box 74, Balfour 28706
Mrs. Java Hill, Route 2, Hendersonville 28739
First .....*Eliot Kuykendall, 2115 Stony View Dr., Hendersonville 28739
Robert Starnes, Hendersonville 28739
Hot Springs .....Clarence Lawson, Route 3, Hot Springs 28743
Glenn Brooks, Route 3, Hot Springs 28743
Laurel Hill-Brown's View-
Reeve's Chapel .....Ralph Nichols, Route 1, Box 344, Candler 28715
(1) E. H. McIntyre, 45 Main St., Biltmore 28803
*(2) Morris Morgan, Route 1, Candler 28715
(3) R. P. Christopher, Route 3, Box 1356, Asheville 28806
Leicester .....J. Lloyd Plemmons, 43 Virginia Ave., Asheville 28806
(1) Leonard Sluder, Route 3, Leicester 28748
*(2) Ray Kennerly, Route 4, Asheville 28806
Marshall .....*Mrs. Frances Ramsey, Route 4, Marshall 28758
Mrs. Overton Gregory, Marshall 28758
Mars Hill .....*Raleigh English, Mars Hill 28754
Clyde English, Route 3, Mars Hill 28754
Mills River .....*John McLean, Route 2, Horse Shoe 28742
Mrs. R. E. Clement, Route 1, Horse Shoe 28742
Montmorenci .....*Herbert Roberson, Jr., Route 1, Box 247, Candler 28715
T. L. Mallonee, Box 147, Candler 28715
Newdale .....Mrs. Gus Proffitt, Route 1, Burnsville 28714
*Cread Wilson, Newdale 28714
Oak Hill .....*Robert W. Taylor, Route 1, Box 29A, Horse Shoe 28742
Mrs. Joe Young, Route 2, Barclay Rd., Candler 28715
Oteen .....James A. Davis, 4 Looking Glass Lane, Oteen 28805
(1) O'Brian Brooks, 11 Wagon Rd., Oteen 28805
*(2) Tom Lentz, 10 Wagon Rd., Oteen 28805
Piney Mountain-Pisgah ....*Elpert Thompson, Route 1, Candler 28715
Mrs. Claudette Morgan, Route 1, Candler 28715
Pleasant Hill .....*Carter Russell, Route 1, Candler 28715
John Taylor, Route 3, Candler 28715
Riverview .....*Clyde Boggs, 557 Louisiana Ave., Asheville 28806
Rosman .....Mrs. Grady Nicholson, Route 2, Brevard 28712
Mrs. Esther M. Severs, Box 103, Pisgah Forest 28768

Salem ..... °Mrs. Bonnie Watts, Route 2, Weaverville 28787
Mrs. Verona Brittain, Route 2, Weaverville 28787
Saluda ..... °Paul Jackson, Box 174, Saluda 28773
Mrs. Ruth Edwards, Box 282, Saluda 28773
Sandy ..... °Mrs. Beulah Broyles, Route 3, Leicester 28748
Mrs. E. H. Goode, Box 66, Leicester 28748
Skyland ..... °Robert Score, 4 Oakwilde Rd., Asheville 28803
Ray Shuford, Box 464, Skyland 28776
Snow Hill ..... °Mrs. Mae Parham, Route 4, Box 133, Candler 28715
Mrs. Harold Rhodarmer, Route 4, Box 9, Candler 28715
Swannanoa ..... °Mrs. Billie Kuykendall, Patton Cove Rd., Swannanoa 28778
Mrs. Kate Farr, 315 Richmond Ave., Swannanoa 28778
Tryon-Columbus ..... °A. M. Graham, Box 7, Tryon 28782
John Smith, Box 394, Columbus 28722
Weaverville ..... °W. A. Hart, Weaverville 28787
E. L. Loftin, Weaverville 28787
Weaverville Circuit ..... °James Parker, Route 1, Weaverville 28787
Jerry Wright, Route 1, Weaverville 28787

CHARLOTTE DISTRICT

Asbury-Huntersville ..... Mrs. P. A. Canipe, Jr., Box 424, Huntersville 28078
Mrs. Joe White, Box 647, Huntersville 28078
Blair Road ..... °O. E. Henderson, Route 4, Box 148, Matthews 28105
P. C. Williams, Route 1, Box 500, Charlotte 28205
Charlotte: Aldersgate ..... °T. F. Council, 4001 Chandworth Rd., Charlotte 28210
C. M. Blankenship, 4944 Currituck Dr., Charlotte 28210
Belmont Park ..... W. C. House, Jr., 3516 Draper Ave., Charlotte 28205
Herbert Blackmon, 1932 Clifford Pl., Charlotte 28205
Big Spring ..... °W. W. Faulkner, 1321 Holmes Dr., Charlotte 28209
Mrs. W. E. Fitzgerald, 5300 Old Dowd Rd., Charlotte 28214
Calvary ..... °George W. Dooley, 354 Ridgewood Ave., Charlotte 28209
Richard K. Jarrell, 536-B Wakefield Dr., Charlotte 28209
Central Avenue ..... °George Brain, 4427 University Dr., Charlotte 28209
C. T. Brown, Sr., 1708 Dilworth Rd., W., Charlotte 28203
Chadwick ..... °Lee Lineberger, 4330 Knollcrest Dr., Charlotte 28207
Miss Beulah Smith, 105 S. Cromer St., Charlotte 28208
Christ ..... °George Whitesides, 116 Summerlea Dr., Charlotte 28214
Mrs. George Whitesides, 116 Summerlea Dr., Charlotte 28214
Cokesbury ..... °Don Smith, 7519 Gayle Ave., Charlotte 28212
Dick Morris, 4801 Kipling Dr., Charlotte 28205
Cole Memorial ..... Tom Trythall, 4924 Allen Rd., Charlotte 28213
J. F. Fincher, Box 26023, Charlotte 28213
Commonwealth ..... °Garland L. Franklin, 2516 Shenandoah Ave., Charlotte 28205
J. R. Wikle, 1836 Independence Blvd., Charlotte 28208
Dilworth ..... °Leroy Robinson, 2221 Fernclift Rd., Charlotte 28211
°M. R. Greeson, 4431 Halstead Dr., Charlotte 28209
(1) John Wolfe, 1904 Dilworth Rd., E., Charlotte 28203
(2) J. Giles Foushee, 1225 Townes Rd., Charlotte 28209
Duncan Memorial ..... °James Kiker, 6233 Bridgeport Rd., Charlotte 28205
J. D. Jones, 224 Mellow Dr., Charlotte 28213
Epworth Lane ..... °Mrs. Eugene Stone, Charlotte 28213
Mrs. Hubert Dickerson, Charlotte 28213
First ..... °Jack Grey, 4110 Melchor, Charlotte 28207
°Charles J. Henderson, 1533 Queens Rd., W., Charlotte 28207
°Hunter Jones, 1926 Overhill Rd., Charlotte 28207
(1) Charles Eskridge, 2054 Hastings Dr., Charlotte 28207
Gillespie ..... °Kenneth D. Abernathy, 628 Eastway Dr., Charlotte 28205
J. H. Walker, 2210 Grimes St., Charlotte 28206
Grace ..... °David W. Thompson, 711 Sandridge Rd., Charlotte 28209
°Charles M. Harris, 5848 Murrayhill Rd., Charlotte 28210
Hawthorne Lane ..... °L. A. Love, Jr., 1400 Meadowood Lane, Charlotte 28211
°H. C. Mitchum, Sr., 1914 Mecklenburg Ave., Charlotte 28205
(1) C. H. Garmon, 1325 Carlton Ave., Charlotte 28203
(2) O. A. Ritch, 1918 Winter St., Charlotte 28205
Hickory Grove ..... °Bill R. Gosnell, 7600 Linda Lake Dr., Charlotte 28210
Joe H. Cathey, Jr., 7207 Linda Lake Dr., Charlotte 28210
Homestead ..... °C. E. Holt, 324 West Ave., Charlotte 28208
Thomas Hansel, Box 157, Paw Creek 28130
Kilgo ..... °Mrs. Inez Wall Mayes, 1520 Mimosa Ave., Charlotte 28205
James Krimminger, 1733 Belvedere Ave., Charlotte 28205
Memorial ..... °Edwin Castle, Highland Forest Dr., Matthews 28105
S. V. Mauldin, 2500 Arnold Dr., Charlotte 28205
Moore's Chapel ..... Grady Johnston, Route 5, Charlotte 28208
°L. H. Bozardt, Route 5, Charlotte 28208
Mouzon ..... °F. S. Flynn, 1950 Overhill Rd., Charlotte 28207
Hurley D. Rogers, 537 Ebb Place, Charlotte 28209
Myers Park ..... °Henry E. Fisher, 1532 Queen's Road, Charlotte 28207
Joe K. Hall, 2727 Bucknell Ave., Charlotte 28207
°Richard E. Thigpen, Sr., 735 Colville Rd., Charlotte 28207
(1) J. Murrey Atkins, Jr., 1673 Sterling Rd., Charlotte 28209
Oak Grove ..... °Clyde Benfield, Jr., 419 Norris Ave., Charlotte 28206
Charles L. Crawford, 2430 Pickway Dr., Charlotte 28213
Plaza ..... Troy D. Wilson, 8300 Hickory Grove-Newell Rd., Charlotte 28205
°Lester Lewis, 5116 Ruth Dr., Charlotte 28205

Pleasant Grove ..... W. T. Dunn, 800 Oakdale Rd., Charlotte 28214
° Jack Kelly, Box 133, Paw Creek 28130
Providence ..... ° Paul R. Ervin, 2035 Sharon Lane, Charlotte 28211
Edwin L. Jones, Box 966, Charlotte 28201
Purcell ..... Aubrey Knight, 2814 Royston Rd., Charlotte 28208
° Mrs. Aubrey Knight, 2814 Royston Rd., Charlotte 28208
Sharon ..... ° Dwight L. Phillips, 3201 Sharon View Rd., Charlotte 28209
Dr. David Erwin, 6547 Tall Oaks Trail, Charlotte 28210
Spencer Memorial ..... G. Frank Suddreth, 2121 Milton Rd., Charlotte 28205
O. G. Nelson, 1127 E. 36th St., Charlotte 28205
St. Andrews ..... ° Fred Asbell, 5838 Rose Valley Dr., Charlotte 28209
Robert W. Fuller, 1721 Delchester Dr., Charlotte 28209
St. James ..... Sammy Smith, Jr., 4501 Westridge Dr., Charlotte 28208
° Ralph Easterling, Route 5, Box 652, C10, Charlotte 28208
St. Johns ..... ° H. H. Bothwell, Box 17096, Charlotte 28201
J. C. Malcolm, 5201 Monroe Rd., Charlotte 28205
St. Luke ..... ° Ed Pittman, 3138 Endicott Court, Charlotte 28205
R. J. Gaudet, 2611 Springway Dr., Charlotte 28205
St. Marks ..... ° Robert L. Wilson, 3415 Barfield Dr., Charlotte 28208
L. Ward Cooper, 3409 Barfield Dr., Charlotte 28208
St. Paul ..... ° Conrad N. Carter, 5336 Furman Place, Charlotte 28209
R. B. Kinnett, 2614 Kendrick Dr., Charlotte 28208
Steeleberry ..... Clarence Wingate, 5218 Eaton Circle, Charlotte 28208
Mrs. Mane Wingate, 5218 Eaton Circle, Charlotte 28208
Thrift ..... ° W. E. Derrick, Route 6, Box 614, Charlotte 28208
Raymond Cope, Route 6, Box 607N6, Charlotte 28208
Tuckaseegee Road ..... ° J. Clyde White, 1511 The Plaza, Charlotte 28205
Lewis Townsend, Route 5, Box 813, Charlotte 28208
Wesley Heights ..... J. D. Ramsey, 400 S. Summit Ave., Charlotte 28208
° Paul W. Yount, 712 Woodruff Place, Charlotte 28208
Davidson ..... ° James Alexander, Davidson 28036
Dr. J. H. Ostwalt, Davidson 28036
Fair View ..... ° John Whitlow, Box 30, Mount Mourne 28123
Mrs. Ernest Donaldson, Box 25, Mount Mourne 28123
Harrison-Marvin ..... ° Reid McGinn, Route 1, Pineville 28134
Mrs. C. E. Smith, Route 3, Waxhaw 28173
Hill's Chapel ..... Caldwell Duckworth, Route 9, Charlotte 28208
° Mrs. Ralph Edwards, Route 1, Stanley 28164
Lake Norman ..... ° Glenn Sigmon, Route 1, Iron Station 28080
Mrs. Roy Nixon, Route 1, Stanley 28164
Matthews ..... ° H. A. Kirkpatrick, Matthews 28105
George Allen, Box 371, Matthews 28105
Mount Holly:
Aldersgate-Faith ..... ° Fred Blackburn, Route 1, Mount Holly 28120
Archie Small, Box 164, Mount Holly 28120
First ..... ° E. D. Reeves, Route 2, Gastonia 28052
J. P. Smith, 140 W. Glendale Ave., Mount Holly 28120
Mount Zion ..... Keith Howard, Cornelius 28031
° Philip Wally, Route 2, Huntersville 28078
Pineville ..... ° C. E. Howie, 200 Oakley Ave., Pineville 28134
Mrs. J. H. Huneycutt, Pineville 28134
Riverbend-Snow Hill ..... ° Lawrence Rudisill, Route 1, Mount Holly 28120
Mrs. Lawrence Rudisill, Route 1, Mount Holly 28120
Rock Springs ..... Mrs. W. E. Gerow, Route 1, Denver 28037
Mrs. Asbury Mundy, Route 1, Denver 28037
Trinity ..... ° Olin McClure, Route 9, Box 271, Charlotte 28208
Mrs. J. M. Armstrong, Jr., Route 9, Box 291G, Charlotte 28208

GASTONIA DISTRICT

Asbury ..... ° Fred Shuford, Route 3, Lincolnton 28092
George Dellinger, Route 1, Iron Station 28080
Belmont: Ebenezer ..... ° Mrs. E. E. Sellers, 124 Oak Trail, Belmont 28012
Mrs. R. L. Sellers, 108 Oak Trail, Belmont 28012
First ..... ° James H. Dickson, Belmont 28012
Edgar Bullard, Belmont 28012
Park Street ..... Mrs. C. A. Helms, 64 E. Woodrow Ave., Belmont 28012
° Dave Wingate, 115 E. Sloan St., Belmont 28012
St. Marks ..... ° Mrs. Bertha Laney, 813 Mark Street, Belmont 28012
Luke Howe, Box 268, Belmont 28012
South Point ..... Howard Smith, Route 1, Belmont 28012
° Charles Harmon, Belmont 28012
Belwood ..... ° William A. Dixon, Route 2, Lawndale 28090
Monroe Dixon, Route 2, Lawndale 28090
Bessemer City: Bethea .... ° Mrs. A. L. Lutz, 304 S. 12th St., Bessemer City 28016
Howard Thornburg, 510 E. Georgia Ave., Bessemer City 28016
Odell Memorial ..... ° R. B. Lackey, Sr., 213 W. Ohio Ave., Bessemer City 28016
George Lindsey, 106 W. Lee St., Bessemer City 28016
Bethel-Crowell Memorial... ° Larry Hoyle, Route 1, Vale 28168
Blair Cody, Route 1, Newton 28658
Bethesda ..... ° Gary Parker, Box 611, Gastonia 28052
Mrs. Hubert Hanna, Route 4, Gastonia 28052
Bethelehem-Bess Chapel.... ° Alton Carpenter, Route 1, Cherryville 28021
C. E. Royster, Route 1, Lawndale 28090
Boger City ..... ° Asbury Howard, Box 613, Lincolnton 28092
Harry L. Hartman, 305 Buffalo Shoals Rd., Lincolnton 28092

Casar .....•Andrew Pruett, Route 1, Casar 28020
Ed White, Casar 28020
Cherryville: First .....Kenneth B. Beam, 400 N. Mountain St., Cherryville 28021
T. A. Carter, 303 S. Mulberry St., Cherryville 28021
Cleveland Circuit .....•J. F. Richards, Route 1, Ellenboro 28040
Pete Carpenter, Route 1, Casar 28020
Clover Hill .....•Reed Wilson, Route 3, Lawndale 28090
A. L. Turner, Route 1, Casar 28020
Concord-Mary's Grove .....G. A. Hager, Route 2, Bessemer City 28016
J. L. Wolfe, Route 1, Shelby 28150
Cramerton:
Cramer Memorial.....•W. V. White, 121 Seventh Ave., Cramerton 28032
Dick Eller, 540 Brooklyn Circle, Cramerton 28032
Crouse .....Mrs. Lester Avery, Crouse 28092
•Mrs. William Nolen, Crouse 28092
Dallas .....•Tom Puett, 601 N. Holland St., Dallas 28034
Tom Wilson, Route 1, Dallas 28034
El Bethel-Hoey Memorial..••Mrs. Clyde Bridges, 1107 Gold St. Ext., Kings Mountain 28086
Mrs. Howard Swofford, Route 2, Box 535, Kings Mountain 28086
Fallston: Friendship .....•J. D. Bingham, Route 2, Lawndale 28090
Bernard Elliott, Fallston 28042
Gastonia: Bradley Memorial•Joseph A. Allen, 638 Carolina Ave., Gastonia 28052
Maurice B. Stewart, 1007 Sherwood Ave., Gastonia 28052
Covenant .....•H. T. McElveen, 637 Derby Ct., Gastonia 28052
C. B. Hipps, 909 W. Main St., Gastonia 28052
Faith .....•Mrs. Maude Johnson, 332A Lower Dallas Rd., Dallas 28034
Jenkins Clanton, 210 Meadow Dr., Gastonia 28052
First .....•R. P. Caldwell, Box 2208, Gastonia 28052
Pat McSwain, 304 W. 11th Ave., Gastonia 28052
(1) R. H. Pinnix, Box 97, Gastonia 28052
(2) R. V. McPhail, Box 1174, Gastonia 28052
(3) J. Mack Holland, Jr., Box 488, Gastonia 28052
Maylo .....•W. L. Calhoun, 54 Ranlo Ave., Gastonia 28052
Gordon Broome, 2909 E. Long Ave., Ranlo, Gastonia 28052
Myrtle .....•Joe Carpenter, Route 1, Gastonia 28052
Faye Mitchum, 1005 Donohoe Rd., Gastonia 28052
Smyre-Puett .....L. H. Whitner, 2319 Lowell Rd., Gastonia 28052
David Wyont, Route 1, Gastonia 28052
Saint Johns .....•Gordon Lewis, Box 2522, West Gastonia 28053
Charles Dixon, 1010 Neal Hawkins Rd., Gastonia 28052
Trinity .....•Lewis Holland, 1863 Westbrook Circle, Gastonia 28052
C. J. Murphy, 1611 S. York Rd., Gastonia 28052
High Shoals-Iron Station....G. C. Frye, High Shoals 28077
•Jake Hovis, High Shoals 28077
Kings Mountain: Central...•Jacob A. Dixon, 205 N. Sims St., Kings Mountain 28086
B. S. Peeler, Jr., 313 E. King St., Kings Mountain 28086
Grace .....W. G. Jonas, 706 Jackson St., Kings Mountain 28086
•Mrs. J. E. Mauney, 1001 Church St., Kings Mountain 28086
Laboratory-Landers .....Pete Cornwell, Route 1, Lincolnton 28092
(1) Carl Freeman, Route 4, Lincolnton 28092
•(2) Albert J. Varalli, Route 4, Lincolnton 28092
Lawndale .....•Duran Johnson, Route 1, Lawndale 28090
Mrs. R. M. Maybin, Box 428, Lawndale 28090
Lincoln Circuit .....•Ernest Ritchie, Route 2, Lincolnton 28092
Summie Chapman, Route 2, Maiden 28650
Lincolnton: First .....•J. Harlan Heafner, 433 N. Cedar St., Lincolnton 28092
Elbert Combs, 816 N. Laurel St., Lincolnton 28092
Rhyne Heights .....•Lee Rhodes, 300 Linwood Dr., Lincolnton 28092
Mrs. Cecil Carpenter, 417 W. Childs St., Lincolnton 28092
Lowell-McAdenville .....•F. Ray Lowder, Lowell 28098
Mrs. Perry England, Route 2, Wilkinson Blvd., Gastonia 28052
Northbrook .....•W. L. Huss, Route 3, Vale 28168
Mrs. Pearl Barnes, Route 2, Vale 28168
Oak Grove-St. Paul .....•Truman Smith, Route 1, Shelby 28150
W. C. Murray, Jr., Route 1, Shelby 28150
Palm Tree .....•Kenneth Costner, Route 1, Lawndale 28090
Jack Howard, Route 1, Lawndale 28090
Pine Grove .....Mrs. Wray Greene, Route 2, Shelby 28150
Mrs. Bill Randall, Route 2, Shelby 28150
Pisgah .....•Marvin Whitesides, Route 5, Lincolnton 28092
Cletus Huss, Route 3, Lincolnton 28092
Polkville-Rehobeth .....Thomas V. Palmer, Polkville 28136
•Frank Jenkins, Route 3, Shelby 28150
Sharon-Boiling Springs .....J. O. Terrell, Box 281, Boiling Springs 28017
(1) Mrs. Oras Biggerstaff, Route 2, Shelby 28150
•(2) Mrs. Richard Howle, Route 2, Shelby 28150
Shelby: Aldersgate .....•Robert J. Arey, 916 Blanton St., Shelby 28150
E. H. Ponder, 902 E. Main St., Shelby 28150
Central .....•Tom Jones, 214 E. Warren St., Shelby 28150
J. H. Grigg, 607 W. Marion St., Shelby 28150
Hoyle Memorial-Martin St.•J. C. Strickland, 1009 Toms St., Shelby 28150
Heamon Carpenter, 615 Blanton St., Shelby 28150
Lafayette St. .....•Ronald L. Austell, 1405 Kings Rd., Shelby 28150
William P. Blanton, 1109 W. Elm St., Shelby 28150

Stanley .....°Claude Lutz, Box 672, Stanley 28164
Russell Handsel, 500 N. Main St., Stanley 28164
Sulphur Springs .....°Frank Hooper, Route 6, Shelby 28150
Mrs. M. M. Mauney, Route 6, Shelby 28150
Union .....°J. B. Houser, Route 2, Vale 28168
Loy Reep, Route 1, Lincolnton 28092
West Lincoln .....°Hugh Sain, Route 3, Vale 28168
Mrs. Ray Wright, Route 3, Vale 28168

GREENSBORO DISTRICT

Bethlehem .....°Earl Fields, Route 1, Pleasant Garden 27313
Vestal Humble, Route 1, Pleasant Garden 27313
Draper: First .....°Albert G. Funderburk, 209 Thomas St., Spray 27352
John T. Wilson, Route 1, Duke Power Village, Draper 27241
Flat Rock .....°Mrs. E. M. Parrish, Stokesdale 27357
H. L. Johnson, Route 2, Stokesdale 27357
Friendship .....Earl Tucker, Route 4, Box 212, Kernersville 27284
(1) Ralph Osborne, Route 3, Box 121, Greensboro 27410
°(2) Charlie L. Knight, Route 3, Box 158, Greensboro 27410
Gethsemane .....°A. B. Moore, Route 2, Greensboro 27405
W. E. Harris, Route 2, Greensboro 27405
Gibsonville .....Ed Cook, Box 81, Gibsonville 27249
Walter Allred, Box 931, Gibsonville 27249
Greensboro: Bessemer .....°R. L. Bailey, Route 6, Box 603, Greensboro 27405
H. C. Lowdermilk, 3103 E. Besemer Ave., Greensboro 27405
Bethel .....°Edward B. Bennett, 1012 Wharton St., Greensboro 27401
(1) Lawrence T. Hoyle, 505 Northridge St., Greensboro 27403
(2) John W. Wall, 2004 Colonial Ave., Greensboro 27408
Calvary .....°Everett L. Shepherd, 2200 Ellington St., Greensboro 27403
Merritt D. Sullivan, 3204 London Rd., Greensboro 27405
Carraway Memorial .....°Edward Spivey, 3403 Yanceyville Rd., Greensboro 27405
W. Herbert M. Tucker, 3202 Bernard St., Greensboro 27405
Centenary .....W. G. Simpson, 1210 Northwood St., Greensboro 27408
°W. H. Purgason, 1401 Latham Rd., Greensboro 27408
Christ .....°R. E. Lineberry, 601 Candlewood Dr., Greensboro 27403
°C. H. Gingher, Jr., 3801 Friendly Rd., Greensboro 27410
(1) W. I. Gatling, Jr., 3416 Canterbury Dr., Greensboro 27408
College Place .....°J. Galloway Peterson, 930 Lexington Ave., Greensboro 27403
(1) Garnett Hughes, 1302 Cardinal Place, Greensboro 27408
(2) B. Gordon Gentry, 901 Longview St., Greensboro 27403
Glenwood .....°G. W. Parrish, 1514 Elwood Ave., Greensboro 27403
W. P. Zink, 2400 Freeman Mill Rd., Greensboro 27406
Grace .....°John R. Lowe, Jr., 2804 W. Cornwallis Dr., Greensboro 27408
(1) James B. Millikan, 205 Kimberly Dr., Greensboro 27408
(2) Francis O. Gibbs, 403 Aberdeen Terrace, Greensboro 27403
(3) Royall H. Spence, Jr., 3412 Dogwood Dr., Greensboro 27403
Groometown-St. Andrews.°Mrs. Lenora Hall, 3300 Freeman Mill Rd., Greensboro 27406
Mrs. Elaine Reep, 3809 McCuistan Rd., Greensboro 27407
Hinshaw Memorial .....°Wallace Wyrick, 4407 Hilltop Rd., Greensboro 27407
Henry Ozmont, 2602 Fairfax Rd., Greensboro 27407
Joyner Memorial .....°Mrs. Mable Jones, 104 Liberty Lane, Greensboro 27410
Miss Helen Nelson, 2531 Carroll St., Greensboro 27408
Mount Pisgah .....°F. T. Jones, Jr., 2520 Netherwood Dr., Greensboro 27408
Mrs. Linda Faircloth, 502 Crestwood Dr., Greensboro 27408
Muir's Chapel .....°George H. Stubbins, 4108A Walker Ave., Greensboro 27407
(1) Walter L. Allred, 2604 Woodlyn Way, Greensboro 27407
(2) Max Palmer, 3820 Walker Ave., Greensboro 27403
(3) E. C. Fisher, 1103 Rustic Rd., Greensboro 27410
Newlyn Street .....°William F. Allred, 1718 Roseland St., Greensboro 27408
Jason D. Leonard, 1521 Andover Ave., Greensboro 27405
Proximity .....°Rigdon Scruggs, 103 Kirk Rd., Greensboro 27408
B. Z. Routh, 2804 Forbes Dr., Greensboro 27407
St. Johns .....°Herbert E. Woodward, 3009 Masonic Dr., Greensboro 27403
Mrs. R. G. Russell, 2624 West Court, Greensboro 27407
St. Paul .....°Harry Dayvault, 3002 Orange St., Greensboro 27405
B. E. Blake, 3904 Baylor St., Greensboro 27405
Trinity .....W. R. Tippett, Route 2, Summerfield 27358
James Raines, 3104 Northampton, Greensboro 27408
West Irving Park.....°John Maness, 1712 Colonial Ave., Greensboro 27408
°Mrs. L. G. Hunsucker, 2614 Lafayette Ave., Greensboro 27408
West Market Street.....°W. Roger Soles, 604 Kimberly Dr., Greensboro 27408
°J. C. Cowan, Jr., 2011 Lafayette Ave., Greensboro 27408
°W. I. English, 111 Hawkins Dr., Greensboro 27410
°Robert Bridges, 2509 Woodlyn Way, Greensboro 27407
(1) Orton A. Boren, 506 Country Club Dr., Greensboro 27408
(2) Norman Cooper, 623 Woodland Dr., Greensboro 27408
Guilford Colege .....°E. E. Ballinger, 5907 Ballinger Rd., Greensboro 27410
C. E. Baxter, 5704 Brooks Lane, Greensboro 27410
Haw River Circuit.....°H. W. Lambeth, Route 1, Brown Summit 27214
G. S. Maxwell, Brown Summit 27214
Hickory Grove .....°Clyde T. Cole, Route 9, Box 98, Greensboro 27409
Marshall Jones, Route 1, Jamestown 27282
Huntsville Circuit .....°Harvey Wilson, Route 3, Madison 27025
Mrs. Dwight Ludwig, Route 3, Madison 27025

Leaksville .....°C. C. Campbell, 430 N. Hamilton St., Leaksville 27288
R. Moody Davis, Box 158, Leaksville 27288
Lee's Chapel .....°Jay White, 2003 Brightwood School Rd., Greensboro 27405
Lowe's .....°Donnie Brown, Route 1, Reidsville 27320
Wilma Brown, Route 1, Reidsville 27320
Madison .....°Max Webb, Madison 27025
Mrs. W. T. Lauten, Route 3, Madison 27025
Mayodan .....°Herman Sechrist, Jackson St., Mayodan 27027
Meadow View .....J. A. Ferguson, Aiken Rd., Spray 27352
(1) Joseph Barham, Meadow Summit Rd., Spray 27352
°(2) Mrs. S. G. Strader, 404 Virginia Ave., Draper 27241
Midway Circuit .....Mrs. Sallie Turner, Route 2, Reidsville 27320
°Mrs. J. M. Wright, Jr., Route 2, Reidsville 27320
Moriah .....°Mrs. Chloe Underwood, 1216 Ruayne Dr., Greensboro 27406
Mrs. Nannie Glass, Route 10, Box 160, Greensboro 27406
Mt. Carmel .....°J. Cecil Stone, Route 7, Reidsville 27320
Charlie Taylor, Route 7, Reidsville 27320
Mt. Herman .....°Oscar Lee Griffin, Jr., Mayodan 27027
Lloyd Rhodes, Route 1, Madison 27025
Mt. Pleasant .....°Henry Crater, Route 10, Greensboro 27406
C. C. Andrews, Route 1, McLeansville 27301
Mt. Pleasant Circuit .....°Terry Shoffner, Route 1, Julian 27283
Frank Garrett, Route 1, Liberty 27298
Oak Ridge-Morehead .....°Dan Jessup, Route 3, Greensboro 27410
C. E. Bailes, Star Route, Oak Ridge 27310
Pelham-Hickory Grove ....°Willis Hundley, Route 2, Ruffin 27326
Mrs. Fred Robertson, Route 1, Pelham 27311
Pleasant Garden .....°W. H. Barton, Route 1, Pleasant Garden 27313
Mrs. Lee Sidden, Pleasant Garden 27313
Rehobeth .....Earl McGee, Route 8, Greensboro 27406
°Clarence Lewis, 521 W. Vandalia Rd., Greensboro 27406
Reidsville: First .....°Joe Perry, 2112 S. Scales St., Reidsville 27320
Mrs. Johnson Manley, Route 5, Reidsville 27320
Main Street .....°W. C. Stokes, 308 S. Main St., Reidsville 27320
H. H. Dodson, 1400 Pennrose Dr., Reidsville 27320
Woodmont .....°J. Stuart Melvin, Courtland Ave., Reidsville 27320
(1) Marcus L. Horne, Ann Rustin Dr., Reidsville 27320
(2) James L. Thompson, Sr., Pennrose Dr., Reidsville 27320
Reidsville Circuit .....°Allen Stokes, Route 3, Reidsville 27320
(1) E. E. Boyd, Route 3, Reidsville 27320
(2) T. L. Knight, Route 3, Reidsville 27320
Rockingham Circuit .....Raymond Calhoun, Route 1, Walnut Cove 27052
Ben Fulp, Route 1, Belews Creek 27009
Ruffin .....°Watson Rakestraw, Ruffin 27326
Charles Hamrick, Ruffin 27326
Sandy Ridge .....°Miss Rachel Dodson, Sandy Ridge 27046
J. C. Dodson, Sandy Ridge 27046
Sedgefield Lakes .....D. M. Strickland, 5017 Hilltop Rd., Greensboro 27407
°L. L. Burton, 2604 Hobart Rd., Grensboro 27407
Spray .....J. M. Goldston, 212 Monroe Rd., Leaksville 27288
(1) J. A. O'Leary, Box 235 Blvd., Br., Leaksville 27288
°(2) Mrs. Worth Royals, 1311 Morgan St., Spray 27352
Stokesdale .....Zan Wilson, Stokesdale 27357
°J. C. Adcock, Stokesdale 27357
Stoneville .....°Mrs. R. L. Phillips, Box 55, Stoneville 27048
Mrs. George Bryant, Route 2, Stoneville 27048
Summerfield .....S. L. Fields, Route 2, Summerfield 27358
D. L. Trogdon, Route 2, Summerfield 27358
Tabernacle .....°Mrs. W. L. Lambert, Route 4, Greensboro 27406
Mrs. Ralph W. Reynolds, Route 4, Greensboro 27406

HIGH POINT DISTRICT

Archdale .....°A. E. Williams, 4016 S. Main St., High Point 27263
Mrs. Beulah H. Rogers, 4019 S. Main St., High Point 27263
Asheboro:
Brower's-Legend Park ... Mrs. Clyde Wallace, Route 1, Asheboro 27203
°Wilbur Kearns, E. Salisbury St., Asheboro 27203
Calvary .....°William Harrell, Sunrise Ave., Asheboro 27203
James R. Jordan, 703 Spencer Ave., Asheboro 27203
Central .....°Mrs. W. Frank Redding, Jr., Box 458, Asheboro 27203
Thomas F. Bulla, Jr., 221 Ridgecrest Rd., Asheboro 27203
First .....°D. W. Holt, 710 W. Kivett St., Asheboro 27203
W. Ed Gavin, 1115 Neely Dr., Asheboro 27203
Giles-Charlotte-
Mt. Shepherd .....Reuben Allred, Route 1, Randleman 27317
Jesse Sykes, Route 2, Box 331, Randleman 27317
Grace-New Union .....°Mrs. E. R. Hill, Route 6, Box 68, Asheboro 27203
Miss Anna Shaw, 230 Hawthorne Dr., Asheboro 27203
West Bend .....Lewis Holt, 952 Uwharrie St., Asheboro 27203
°Oscar Sowers, 1122 Breeze Hill Rd., Asheboro 27203
West Chapel-West Side...Emory Miller, Route 2, Asheboro 27203
°Joseph Garner, Route 2, Asheboro 27203
Bethany-Gray's Chapel.....°Edward Thompson, Route 1, Climax 27233
L. K. Routh, Jr., Route 1, Franklinville 27248

Bunker Hill-Sandy Ridge...°I. J. Nelson, Route 1, Kernersville 27284
Mrs. C. T. Westmoreland, Route 1, Colfax 27235
Cedar Falls-Central Falls...°Dexter Beane, 108 Greenwood Rd., Asheboro 27203
William Carter, Route 1, Asheboro 27203
Coleridge .....Jim Green, Route 1, Ramseur 27316
(1) Charles York, Route 1, Ramseur 27316
°(2) Miss Cora May Wrenn, Route 1, Seagrove 27341
Fairfield-Randolph Hills.....David Draughn, Route 4, High Point 27263
°Miss Christine Kennedy, Lakeside Drive, High Point 27263
Fairview .....William D. Sheppard, 1914 Cedarwood Dr., Greensboro 27407
°Gideon Deaton, Archdale 27263
Franklinville .....L. T. Cox, Box 73, Franklinville 27248
(1) Coy Chandler, Route 1, Franklinville 27248
°(2) E. C. Routh, Franklinville 27248
High Point: Calvary.....°Harold Tuttle, 1703 McGuinn, High Point 27260
John Staley, 2102 E. Green St., High Point 27260
College Village .....W. E. Simmons, Jr., 227 Crestwood Circle, High Point 27260
(1) Jesse Lowe, 1104 Forest Ave., High Point 27262
°(2) Bill Clinard, 219 Rockspring Rd., High Point 27262
First .....°Carter T. Holbrook, 1007 Emery Circle, High Point 27262
°Clyde Vaughn, 1119 Forest Hill Dr., High Point 27262
(1) Roy W. Gladden, 508 Hayworth Circle, High Point 27262
(2) Harold Craven, 1124 Kensington Dr., High Point 27260
Highland .....°James Markham, 186 Textile St., High Point 27262
Leon Safrit, 304 Pineridge Dr., High Point 27260
Lebanon .....J. E. Grissett, 214 Guilford Rd., Jamestown 27282
°W. D. Corneilson, 4110 N. Main St., High Point 27260
Main Street .....°C. K. Ingram, 707 Rockspring Rd., High Point 27262
E. A. Davis, 1005 Tipton St., High Point 27260
Mitchell's Grove .....°Glenn Misenheimer, Route 1, Jamestown 27282
Montlieu Avenue .....°W. B. Delk, Sr., 1214 Greensboro Rd., High Point 27260
Joe Iveigh, 590 Greensboro Rd., High Point 27260
Northwood .....Mack King, 913 Forrest Ave., High Point 27262
°Bruce Bray, 900 Oakview Rd., High Point 27260
Oak View .....W. C. Murrow, 601 Idol Dr., High Point 27260
°(1) Walter Groce, 405 Oakview Dr., High Point 27260
(2) Carl Shankle, 807 Pine Circle Dr., High Point 27260
Rankin Memorial .....°Van H. McSwain, 1216 Kimery Ave., High Point 27260
Beverly Caudle, Route 4, Box 107, High Point 27263
Saint Timothy .....E. N. Cox, 1422 Valley Ridge, High Point 27260
(1) Thetis Talton, 1409 Valley Ridge, High Point 27260
°(2) Mrs. James R. Calloway, 525 Nathan Hunt Dr., High Point 27263
Ward Street .....William C. Bass, 2105 W. Rotary Dr., High Point 27260
(1) Mrs. C. B. Kearns, Route 2, Box 225, High Point 27260
°(2) Mrs. C. M. McKinney, 2014 W. Rotary Dr., High Point 27260
Welch Memorial .....°Paul Hicks, Route 2, Trinity 27370
Harold Henderson, Route 4, Box 336E, High Point 27263
Wesley Memorial .....°R. T. Amos, 902 Forest Hill Dr., High Point 27262
°J. A. Johnson, 507 Colonial Dr., High Point 27262
(1) Jack H. Campbell, 1505 Cherokee Dr., High Point 27260
(2) R. T. Amos, Jr., 424 Edgedale Dr., High Point 27262
Jamestown .....G. J. Johnson, 1008 Greensboro Rd., High Point 27260
°(1) T. G. Madison, Jr., Box 156, Jamestown 27282
(2) E. Bow Stafford, Box 404, Jamestown 27282
(3) E. M. Macon, 2115 Sprucewood Dr., Greensboro 27407
Julian .....°Curtis Boyles, Route 1, Liberty 27298
Frank Anderson, Route 1, Climax 27233
Liberty: First .....Grover Crutchfield, Box 665, Liberty 27298
°H. O. Smith, Box 476, Liberty 27298
Liberty Circuit .....°Ray Thompson, Staley 27355
(1) Clarence York, Route 1, Liberty 27298
(2) Albert Vestal, Staley 27355
Mount Vernon .....Miss Beverly Crotts, Route 2, Trinity 27370
°Mrs. Blanche Kennedy, Route 2, Trinity 27370
Oakdale-Burnett's Chapel....Emory Edwards, Route 8, Greensboro 27406
°(1) I. A. Teague, Route 1, Jamestown 27282
°(2) Evan Ingram, Route 1, Greensboro 27406
Old Union-Mount Lebanon.°Mrs. Thelma Trolinger, 805 N. Main St., Randleman 27317
Gordon Spencer, Route 2, Randleman 27317
Ramseur: Jordan Memorial..Henry H. Jordan II, Box 226, Ramseur 27316
°Cecil A. Cox, Box 278, Ramseur 27316
Randleman: First .....Phil Upton, Upton St., Randleman 27317
(1) James Hanner, 202 Forrest Dr., Randleman 27317
°(2) Arthur R. Russell, 525 High Point St., Randleman 27317
Randleman Circuit .....°Paul Gray, Route 1, Randleman 27317
Ray Highfill, Route 1, Randleman 27317
Seagrove .....John Craven, Route 1, Seagrove 27341
°(1) Charlie Scott, Route 1, Seagrove 27341
(2) Bill Spencer, Route 1, Seagrove 27341
South Randolph .....Albert Luther, Route 5, Asheboro 27203
°Eli Callicut, Route 5, Asheboro 27203
Spring Hill .....Julius Craven, Route 2, High Point 27260
°Owen Moore, 1640 W. Lexington Ave., High Point 27260

Trinity: Memorial .....•Mrs. Braxton Elliott, Route 2, Trinity 27370
Mrs. Howard Younts, Route 5, High Point 27263
Vickrey .....•George Osborne, Route 7, Greensboro 27407
J. M. Booker, Route 7, Greensboro 27407

MARION DISTRICT

Alexander .....•Mrs. John Hollifield, 1 Rollins St., Alexander, Forest City 28043
Mrs. Charles Daniels, 4 Popla St., Alexander, Forest City 28043
Avondale-Henrietta .....Mrs. L. G. Garvin, Route 1, Box 248, Forest City 28043
Mrs. Q. R. Carrouth, Henrietta 28076
Bakersville .....David E. Terrell, Bakersville 28705
Mrs. Edna Edwards, Bakersville 28705
Bethel .....•J. D. Whitaker, Route 4, Box 35, Morganton 28655
H. E. Whitaker, Route 4, Morganton 28655
Broad River .....•Mrs. Bertha Walker, Route 1, Forest City 28043
Miss Kathleen Roach, Route 1, Rutherfordton 28139
Burke-McDowell .....•Jack McKinney, Route 1, Morganton 28655
•Hazel Freshour, Route 2, Morganton 28655
Caroleen .....•Dewey Pannell, Route 2, Ellenboro 28040
Charles Dysart, Route 1, Forest City 28043
Carson's Chapel .....W. W. Curtis, Route 4, Marion 28752
Howard Curtis, Route 4, Marion 28752
Cliffside-Chase Wesley ....•Paul L. McKinney, Cliffside 28024
Arnold Carpenter, 334 E. Main St., Forest City 28043
Connelly Springs .....Mrs. Cecil Abernethy, Box 47, Connelly Springs 28612
R. S. Abee, Route 1, Valdese 28690
Drexel: Bethlehem.....•Hubert Powell, Route 3, Box 636, Morganton 28655
Ralph Powell, Route 2, Box 46, Valdese 28690
Ebenezer .....•Mrs. D. E. Lonon, Route 1, Old Fort 28762
Mrs. Frankie Allison, Route 1, Old Fort 28762
Forest City: First.....•Dan King, Box 21, Forest City 28043
Merrill Davis, Charles St., Forest City 28043
Pleasant Grove .....J. B. Smart, Route 2, Forest City 28043
(1) C. M. Butler, Oakland Dr., Forest City 28043
•(2) Dr. Palmer Harrill, 530 W. Main St., Forest City 28043
Friendship-Shady Grove....•John M. Hudson, Route 5, Box 257, Hickory 28601
Homer H. Childers, Route 2, Box 844, Connelly Springs 28612
Gilkey .....Carvas Parton, Gilkey 28141
(1) Mrs. Herman Cline, Gilkey 28141
•(2) Miss Una Edwards, 213 Pine St., Rutherfordton 28139
Glen Alpine .....•Russell M. Gaylord, Glen Alpine 28628
Robert T. Pitts, Glen Alpine 28628
Hildebran .....Dr. Charles Cooke, Hildebran 28637
•Harold Perry, Route 2, Connelly Springs 28612
Marion: Clinchfield .....•James Arrowwood, 66 School Rd., Marion 28752
Miss Ozella Freshour, 149 Ridge Rd., Marion 28752
Cross Mills .....M. G. Clark, 410 Shady Lane, Marion 28752
•A. L. Carraway, 9 Pinnacle St., Marion 28752
East .....•J. B. Laughlin, 316 Vale St., Marion 28752
Judy Burgin, 1515 Leach St., Marion 28752
First .....•Nelson Parker, 1 Fern Ave., Marion 28752
William B. Noyes, Box 559, Marion 28752
St. Marks .....Bill Brown, Route 3, Marion 28752
•Joe Greene, Route 4, Marion 28752
Marion Circuit .....•Junior Bunting, Route 5, Marion 28752
Wayne McCall, Route 1, Marion 28752
Mill Spring .....•Talmadge D. Moffitt, Route 1, Chesnee, S. C. 29323
Mrs. Virginia Kale, Box 8, Mill Spring 28756
Morganton: First .....•Robert B. Byrd, Box 832, Morganton 28655
J. O. Barbour, Box 489, Morganton 28655
•(1) Lloyd Turner, 405 Alexander Ave., Morganton 28655
(2) Robert S. Erwin, Jr., 253 West Park Dr., Morganton 28655
North .....•Ben Curlee, 211 Center St., Morganton 28655
Gordon Newton, 106 Wilson, Morganton 28655
Salem .....•Clarence Brendle, Enola Rd., Morganton 28655
Raymond Brittain, Salem Rd., Morganton 28655
St. Luke-Zion .....Mrs. Pearlie Propst, Box 431, Drexel 28619
Joe Williams, 306 Wilson St., Morganton 28655
St. Matthew's-
Zion Memorial .....•Craig Grigg, Shelby Rd., Morganton 28655
W. J. Duckworth, Enola Rd., Morganton 28655
Morganton Circuit .....•W. H. Logan, 309 Eastview St., Morganton 28655
Mrs. Warren Bingham, Route 7, Morganton 28655
Mount Harmony .....•Miss Grace Paige, Route 4, Hickory 28601
Yates Fulbright, Route 2, Box 339F, Connelly Springs 28612
Mount Hebron .....Allen Jobe, 7 Carolina Ave., Forest City 28043
•Mrs. Charles Mitchum, Route 2, Forest City 28043
Nebo-Pleasant Hill .....•Watson Wilson, Route 2, Nebo 28761
R. L. Holland, Route 1, Box 306, Marion 28752
Oak Grove-Salem .....•Mrs. Herman Biggerstaff, Route 3, Forest City 28043
Edward Washburn, Route 1, Bostic 28018
Oak Hill .....
Sam E. Wakefield, Route 5, Box 782, Morganton 28655

°Bill Galloway, Route 5, Box 796, Morganton 28655
Old Fort ..... Tommy Lytle, Route 2, Old Fort 28762
°Mrs. Cassie Bailey, Box 173, Old Fort 28762
Red Hill-Tipton Hill ..... °Claude Hughes, Route 1, Green Mountain 28633
Rayburn Yelton, Green Mountain 28633
Rutherford College ..... °Miss Maude Williams, Rutherford College 28671
Mrs. Sue Causey, Rutherford College 28671
Rutherfordton ..... °Michael Tanner, Box 189, Rutherfordton 28139
Charles Benedict, Woods End Rd., Rutherfordton 28139
Spindale ..... °Fred C. Kinzie, Box 155, Spindale 28160
W. M. Henson, Box 437, Spindale 28160
Spruce Pine ..... °Charles Hickey, 512 Sunny Brook Dr., Spruce Pine 28777
Mrs. J. R. Reaves, 108 Andrea Ct., Spruce Pine 28777
Sunshine ..... Leo Glover, Route 1, Ellenboro 28040
°Mrs. Norris Tessnear, Route 1, Bostic 28018
Table Rock ..... Mrs. Julius Beck, Route 7, Morganton 28655
°Mrs. Ralph Whitstine, Route 2, Nebo 28761
Valdese ..... °Joe Mahafee, 208 Rodoret St., N., Valdese 28690
Walter Boone, 1105 Anthony St., N., Valdese 28690

NORTH WILKESBORO DISTRICT

Alleghany Grayson ..... °Mrs. Flora Dutton, Mouth of Wilson, Va. 24363
(1) Mrs. Osco Ward, Mouth of Wilson, Va. 24363
(2) Mrs. Hugh Hash, Mouth of Wilson, Va. 24363
Arbor Grove-Union ..... Rufus Call, Moravian Falls 28654
(1) Mrs. Curtis Bolick, Millers Creek 28651
(2) Mrs. D. E. Turner, Route 4, North Wilkesboro 28659
Avery ..... °E. R. Davenport, Route 3, Newland 28657
Glenn Baird, Route 2, Spruce Pine 28777
Boone ..... °Grady Farthing, Box 407, Boone 28607
(1) Willis Chester, Belk's, Boone 28607
(2) Ed Harrill, Poplar Grove Rd., Boone 28607
Boone Circuit ..... °Mrs. W. E. Grant, Route 1, Boone 28607
Woodrow Starnes, Route 1, Boone 28607
Boonville-Mitchells Chapel.. °Delbert Caudle, Route 1, Yadkinville 27055
(1) Herbert Fleming, Route 1, Boonville 27011
(2) Roy Casstevens, Route 1, Yadkinville 27055
(3) Grady Phillips, Boonville 27011
Creston-Green Valley ..... °J. C. Little, Sr., Warrensville 28693
(1) John Knox, Creston 28615
(2) Mrs. Mavmie Donnelly, Creston 28615
Deerfield-Banner Elk ..... °Marvin Storie, Route 4, Boone 28607
Dr. W. A. Runkle, Banner Elk 28604
Elkin: First ..... °Herbert Graham, Jr., 444 Hawthorne Rd., Elkin 28621
(1) Charles Neaves, 101 Surry Ave., Elkin 28621
(2) Charles Weaver, Jr., 447 Hawthorne Rd., Elkin 28621
Elkin Circuit ..... °Bobby Pardue, 101 Shamrock Blvd., Elkin 28621
(1) Dewitt Roberts, Route 2, Box 1, Elkin 28621
(2) C. C. Holcomb, Route 1, Thurmond 28683
Elk Park ..... °Miss Florence Hampton, Newland 28657
(1) Mrs. Davie Hughes, Linville 28646
(2) R. C. Wyatt, Newland 28657
Helton ..... °Edd Roe, Lansing 28643
(1) Miss Alta Perkins, Lansing 28643
(2) Mathew Reynolds, Grassy Creek 28631
Hiddenite ..... °Rayford Thomas, Hiddenite 28636
(1) J. C. Pritchard, Route 2, Hiddenite 28636
(2) Perry Pritchard, Route 2, Hiddenite 28636
Jefferson ..... °G. W. Edwards, West Jefferson 28694
(1) Tom Cockerham, Jefferson 28640
(2) Thomas Johnston, Jefferson 28640
Jonesville: First ..... J. L. Haynes, 112 Williams St., Jonesville 28642
°(1) Mrs. H. L. Blackwelder, 305 W. Main St., Jonesville 28642
(2) Mrs. C. G. Mathis, 439 W. Main St., Jonesville 28642
Linville Falls ..... °Harlan Clark, Route 2, Newland 28657
(1) Mrs. Doris Underwood, Route 2, Newland 28657
(2) Gurney Franklin, Linville Falls 28647
Miller's Creek ..... °James Faw, Route 1, Millers Creek 28651
Miss Daisy McNeil, Route 1, Millers Creek 28651
Moravian Falls ..... Jay Church, Moravian Falls 28654
(1) R. Don Laws, Jr., Moravian Falls 28654
(2) James Daniel, Moravian Falls 28654
Mount Bethel ..... °Mrs. T. M. Starnes, Route 5, Hickory 28601
(1) Charlie Benfield, Route 5, Hickory 28601
(2) W. L. Bowman, Route 1, Granite Falls 28630
Mountain Park-Grassy Creek. Clyde Gentry, Route 1, State Road 28676
(1) Franklin Miller, Box 587, Elkin 28621
(2) Miss Walsie Calloway, Route 1, State Road 28676
Nathan's Creek ..... °Bruce Shepherd, Sparta 28675
(1) Hubert Royall, Laurel Springs 28644
(2) Fred Rose, Laurel Springs 28644
North Wilkesboro: First.... °William H. Gabriel, Jr., Belk's, North Wilkesboro 28659
(1) Robert Hubbard, Wilkesboro 28697
(2) Ralph Beaver, Wilkesboro 28697

Rocky Springs .....°Leonard Sharpe, Route 2, Hiddenite 28636
Oren Sharpe, Route 2, Hiddenite 28636
Saint Pauls .....°Thomas Trivette, Route 1, Hamptonville 27020
(1) Wade Levan, Route 2, Hamptonville 27020
(2) Fletcher Brown, Route 1, Cycle 27015
Sparta .....°Julian Reeves, Sparta 28675
(1) R. L. Pugh, Laurel Springs 28644
(2) Mrs. J. T. Inskeep, Sparta 28675
Stony Point .....°Robert L. White, Route 2, Stony Point 28678
(1) Frank Lackey, Stony Point 28678
(2) W. E. DeJarnette, Stony Point 28678
Taylorsville .....°Owen Gabriel, Taylorsville 28681
(1) Dr. George Given, Taylorsville 28681
(2) Dr. R. A. Fowler, Taylorsville 28681
Thurmond .....°Ray Norman, Thurmond 28683
Paul Swisher, Roaring Gap 28668
Todd .....°J. B. Ragan, Todd 28684
(1) Mrs. Elton Vannoy, Fleetwood 28626
(2) Richard Lemly, Fleetwood 28626
Warrensville .....°Mrs. Ruth Shepherd, Route 1, West Jefferson 28694
Mrs. Pearl Stanley, Warrensville 28693
Watauga .....°John Henson, Sherwood 28674
Mrs. Ocie Johnson, Vilas 28692
West Jefferson .....°Wayne Shepherd, West Jefferson 28694
(1) Herbert Graybeal, West Jefferson 28694
(2) John H. McGuire, West Jefferson 28694
West Yadkin .....°Charlie E. Spann, Robinhood Rd., Winston-Salem 27104
(1) Mrs. Reuben Dickerson, Route 1, Hamptonville 27020
(2) Mrs. Martin White, Route 3, Yadkinville 27055
Wilkesboro .....°H. D. Caudill, Jr., 603 Winston St., Wilkesboro 28697
(1) Mrs. Laura Pearson, 302 E. Main St., Wilkesboro 28697
(2) Julius C. Hubbard, 115 E. Main St., Wilkesboro 28697
Yadkinville-Center .....°Davis Long, Route 3, Yadkinville 27055
(1) Raymond Cleary, Yadkinville 27055
(2) John D. Holcomb, Yadkinville 27055

SALISBURY DISTRICT

Bethel .....R. L. Tucker, Jr., Route 1, Box 72, Midland 28107
°B. F. Lane, Route 1, Box 116, Midland 28107
Centenary .....°Harold McLaughlin, Route 3, Mooresville 28115
Mrs. Dave Lefler, Route 1, Mount Ulla 28125
Center Grove-Boger's Chapel°Bobby Widenhouse, Route 4, Concord 28025
J. R. Dorton, Jr., Concord 28025
China Grove: First .....John DeMarcus, 510 S. Main St., China Grove 28023
°J. L. Menius, 208 N. Harris, China Grove 28023
South .....°Ephriam Whitley, 122 Third St., China Grove 28023
Mrs. Harry Troop, 821B S. Bostain St., China Grove 28023
Cold Springs .....°O. A. Swaringen, 65 Corban St., S.W., Concord 28025
Mrs. Pearl Barringer, Route 1, Mount Pleasant 28124
Concord: Ann Street .....°Mrs. Mae Moody, Concord 28025
(1) Mrs. L. C. Gill, 95 Brookwood Dr., Concord 28025
(2) Mrs. Ira Wilkinson, 20 Means St., Concord 28025
(3) Mrs. B. A. Hartsell, 107 Hillside St., Concord 28025
Center .....°Will Little, 712 S. Union St., Concord 28025
Lloyd Garmon, 798 S. Union St., Concord 28025
Central .....°W. W. Hartsell, Box 152, Concord 28025
(1) George Lambert, 751 Arbor St., N.E., Concord 28025
(2) Greshem Bost, 156 Louise Dr., S.E., Concord 28025
Epworth .....°M. G. White, 222 Franklin, Concord 28025
H. H. Wellman, Box 802, Concord 28025
Forest Hill .....°Tom Aldridge, 548 Todd Dr., N.E., Concord 28025
(1) Jerry Linker, 705 Kannapolis Rd., Concord 28025
(2) Lloyd Garmon, Route 1, Box 411, Concord 28025
Harmony .....Kenneth Thompson, 59 Sumner Ave., Concord 28025
°James Dorton, 122 Swink St., Concord 28025
Kerr Street .....°A. B. Lyerly, 226 Elm Ave., N.W., Concord 28025
(1) C. A. Sides, 22 Eastcliffe Dr., S.E., Concord 28025
(2) Brown Holbrooks, Jr., 676 Propston St., N.W., Concord 28025
Westford .....°George Dabbs, Jackson Terrace, Concord 28025
M. F. Isenhour, 201 Rockwell Rd., Concord 28025
Elmwood .....°P. H. Satterwhite, Route 1, Cleveland 27013
(1) Mrs. R. H. Satterwhite, Route 1, Cleveland 27013
(2) Lewis Kluttz, Route 1, Mount Ulla 28125
Friendship .....°Michael Deal, Box 713, Mount Pleasant 28124
James Safrit, Route 3, Box 92A, Concord 28025
Gay's Chapel .....°Thomas Poole, Route 1, Woodleaf 27054
James Myers, Route 1, Salisbury 28144
Gold Hill-Bethlehem .....°Mrs. Leo Shaver, Route 1, Box 105, Gold Hill 28071
George Sells, Route 1, Richfield 28137
Harrisburg .....Max Sides, Morehead Rd., Harrisburg 28075
(1) W. H. Lewis, Route 1, Harrisburg 28075
(2) Gerald Helms, Route 1, Harrisburg 28075
(3) Ed Brackett, Box 169, Harrisburg 28075
Kannapolis: Bethpage .....William L. Grisdale, Route 4, Box 427B, Kannapolis 28081
(1) Mrs. Frank Nagy, Route 3, Box 366B, Kannapolis 28081
°(2) C. M. Penninger, Route 3, Box 416, Kannapolis 28081

Jackson Park .....Lawrence Combs, Route 1, Box 148, Kannapolis 28081
°W. J. Clayton, 1307 Lane St., Kannapolis 28081
Memorial .....George Daniels, Jr., 1009 Elm St., Kannapolis 28081
(1) B. L. Starnes, Jr., 215 Fir Ave., Kannapolis 28081
°(2) Fred Driver, 903 West A St., Kannapolis 28081
Midway .....°Kenneth Lentz, 2200 Englewood St., Kannapolis 28081
C. H. Brooks, Jr., Box 808, Kannapolis 28081
Mount Mitchell .....Jim Griffith, 605 Wilkinson St., Kannapolis 28081
°John Christy, Route 1, Box 174, Kannapolis 28081
North .....Ralph Brigman, 109 East Ave., Kannapolis 28081
°Clyde Henderson, Box 995, Kannapolis 28081
Royal Oaks .....°Mrs. Wayne Honeycutt, 705 Bostain Ave., Kannapolis 28081
(1) Roy Canup, 2013 S. Ridge Ave., Kannapolis 28081
(2) Billy Graves, 26th St., Kannapolis 28081
Trinity .....W. J. Bullock, 311 Bost St., Kannapolis 28081
°Baxter Shelton, 1216 Wood Acres Circle, Kannapolis 28081

Landis .....°Glenn DeMarcus, 415 W. Mill St., Landis 28088
Graham Smith, 806 S. Main St., Landis 28088
Long Street-Faith Road.....Ralph Poole, East Spencer 28039
Mrs. J. W. Roberson, East Spencer 28039
Midland .....°Mrs. Leon Blake, Route 1, Midland 28107
Clifford Barbee, Route 2, Stanfield 28163
Mount Carmel-Bethany .....J. D. Calloway, 192 Sedgefield Ave., Concord 28025
(1) Mike Kirk, Liberty St., Concord 28025
(2) Hayden Joyner, Route 3, Concord 28025
Mount Olivet .....Ray Allen, Box 909, Concord 28025
(1) Robert R. Lee, 2301 Kannapolis Highway, Concord 28025
(2) E. R. Lackey, 504 Winecoff School Rd., Concord 28025
°(3) C. W. Murph, Winecoff School Rd., Concord 28025
Mount Pleasant .....°Homer Faggart, Route 1, Mount Pleasant 28124
Roy Talbert, Route 3, Concord 28025
Mount Tabor-Yadkin .....°Clyde Young, Box 1100, Salisbury 28144
Taft McCoy, Route 8, Salisbury 28144
Oak Grove-Unity .....°J. L. Griffin, Route 3, Mooresville 28115
Providence-Bethel .....°Mrs. James Hagler, Route 4, Box 379A, Salisbury 28144
(1) Mrs. Kenneth L. Honeycutt, Route 4, Box 131A, Salisbury 28144
(2) Mrs. Bessie Peeler, 401 Heilig Ave., Salisbury 28144
Roberta .....°Mrs. Evelyn Carson, Jackson Terrace, Concord 28025
Mrs. Matronia Mann, Route 1, Concord 28025
Rock Grove .....°Robert Teat, Route 7, Box 211, Salisbury 28144
L. M. Overcash, Route 3, Box 408, Salisbury 28144
Rockwell-Liberty .....°J. Wesley Huneycutt, Rockwell 28138
(1) Floyd Wagner, Route 2, Rockwell 28138
(2) James Hayes, Rockwell 28138
Rocky Ridge .....°J. Frank Scott, Jackson Training School, Concord 28025
Ralph Verble, Old Charlotte Rd., Concord 28025
Rowan .....Ray Hodge, Statesville Blvd., Salisbury 28144
Billy Hathcock, 223 Wiley St., Salisbury 28144
Salisbury: Coburn Memorial°J. H. Dickson, 114 Wiley Ave., Salisbury 28144
T. C. Earnhardt, 130 W. Chestnut St., Salisbury 28144
First .....°William E. Younts, Jr., 1126 Roundknob Ave., Salisbury 28144
°J. Frank Harrelson, 216 N. Jackson St., Salisbury 28144
(1) J. W. Puckett, Rockwell 28138
(2) James Summers, 2020 Robin Rd., Salisbury 28144
Main Street .....°W. W. McSwain, 1214 N. Main St., Salisbury 28144
T. A. Seagle, Route 2, Salisbury 28144
Milford Hills .....°C. W. Herman, 241 McCoy Rd., Salisbury 28144
Duke Hoffman, 129 McCoy Rd., Salisbury 28144
Park Avenue .....°W. E. Eagle, 1515 S. Second St., Salisbury 28144
Grady Canup, 501 Pinewood Ave., Salisbury 28144
Shiloh (Granite Quarry)...°Mrs. W. F. Brinkley, Sr., Granite Quarry 28072
Mrs. W. F. Brinkley, Jr., Granite Quarry 28072
Shiloh (Cabarrus) .....°Linn Brown, Route 2, Box 504, Concord 28025
T. W. Price, Route 2, Box 1241, Concord 28025
Spencer: Central .....Milton Pridgen, Box 296, Spencer 28159
°Burt C. Miller, Route 4, Box 540, Salisbury 28144
Woodleaf-South River .....°J. H. Steele, Route 2, Cleveland 27013
H. D. Bailey, Route 1, Woodleaf 27054

STATESVILLE DISTRICT

Balls Creek .....°Mack Drum, 702 West C. St., Newton 28658
Miss Melva Rudisill, Route 2, Catawba 28609
Bethel-Marvin .....°Mrs. John Gant, Route 6, Statesville 28677
Bethlehem .....°Mrs. C. F. Womble, Route 3, Statesville 28677
W. T. Poston, Route 3, Statesville 28677
Catawba .....°Mrs. John Troutman, Catawba 28609
Jack Sherrill, Catawba 28609
Chapel Hill-Christ .....°Mrs. J. B. Mayes, 1842 Safriet Rd., Statesville 28677
Mrs. Ray Lanier, Route 7, Statesville 28677
Claremont .....°Rupert Edwards, Box 405, Newton 28658
Marvin Morrow, Claremont 28610
Colliers .....°Mrs. Ray Martin, Route 2, Lenoir 28645
Mrs. John Walker, Route 3, Lenoir 28645
Concord-Hopewell .....°Mrs. Clyde Cresimore, Route 2, Catawba 28609
James Saunders, Route 1, Catawba 28609

Conover: First .....•Lorence Clark, Box 136, Conover 28613
(1) Lee Moritz, 103 Fourth St., NW., Conover 28613
(2) Marvin Pennell, Route 1, Conover 28613
Cool Springs .....•Jimmy Holland, Old Mocksville Rd., Statesville 28677
Mrs. R. R. Ferguson, Route 4, Statesville 28677
Ebenezer .....•M. M. Huss, Route 3, Vale 28168
W. V. Rhoney, Route 3, Vale 28168
Fairgrove .....•Harold Punch, 2530 Springs Rd., Hickory 28601
Carroll M. Sigmon, Route 3, Box 605, Newton 28658
Friendship .....•Miss Nellie Holland, Route 5, Statesville 28677

Grace Chapel .....Hugh Williams, Route 1, Granite Falls 28630
Maurice Kerley, Route 3, Granite Falls 28630
Granite Falls .....W. W. White, W. Highland Ave., Granite Falls 28630
A. P. Yount, Granite Falls 28630
Harmony .....•Ralph Gaither, Route 1, Harmony 28634
Mrs. Ralph Gaither, Route 1, Harmony 28634
Harpers .....•John Herold, Morganton 28655
Mrs. Zona Kirby, Route 1, Lenoir 28645

Hickory: Bethel .....Mrs. Mildred Dietz, 38 23rd St., NW., Hickory 28601
•W. Leon Miller, 1425 21st St., SW., Hickory 28601
First .....•A. M. West, 351 Second St., NE., Hickory 28601
Mac Teeter, 1618 Sixth St., NW., Hickory 28601
•(1) W. S. Barkley, 264 Third Ave., NE., Hickory 28601
(2) Stuart Steele, Route 3, Box 299, Hickory 28601
Highland .....•Carroll Quinn, Route 3, Hickory 28601
St. Lukes .....•Richard Tatum, 120 30th Ave., NW., Hickory 28601
Westview .....•Gaither Keller, Route 5, Hickory 28601
Charlie Gentry, Jr., 1723 10th St., Pl., NW., Hickory 28601
Hudson .....•Max Williams, Route 1, Box 65, Hudson 28638
W. Leonard Sullivan, Route 1, Hudson 28638

Lenoir: First .....•Ben Hood, Jr., 123 Eastover Dr., Lenoir 28645
South-Mt. Olivet .....•Mrs. Milt Underdown, 400 Mt. View, Lenoir 28645
Milt Underdown, 400 Mt. View, Lenoir 28645
Whitnel .....•Rome Prestwood, Route 3, Box 902, Lenoir 28645
Marshall Cook, Route 2, Granite Falls 28630
Littlejohn-Gamewell .....•M. R. Corpening, Route 6, Lenoir 28645
Mrs. Charles Rudisill, Route 6, Lenoir 28645
Maiden .....•Sinclair Bolick, Box 222, Maiden 28650
Dale Wilkinson, 207 W. Main St., Maiden 28650
May's Chapel .....•Ray Swanson, Route 1, Newton 28658
(1) Arthur Alexander, Route 1, Newton 28658
(2) Clarence Teague, Route 1, Newton 28658
McKendree-Rocky Mount....F. B. Talbert, Route 2, Mooresville 28115
Mrs. Hal Stewart, Route 2, Mooresville 28115
Midway-Trinity .....J. A. Guy, Route 2, Stony Point 28678
•K. C. Sharpe, Route 4, Statesville 28677
Monticello .....•Mrs. Cora Lee Fortner, Bristol Rd., Statesville 28677
Mrs. Dan Dennis, Route 6, Statesville 28677

Mooresville: Broad Street...•E. A. Morrow, 104 S. Main St., Mooresville 28115
Bill Parker, 611 W. Wilson St., Mooresville 28115
Central .....•Jimmy Rosser, 533 Briarwood Circle, Mooresville 28115
Willis Cook, 124 N. Magnolia St., Mooresville 28115
Jones Memorial .....•Harold Oliphant, Route 4, Mooresville 28115
Mrs. Marvin Karriker, 40 McNeely Ave., Mooresville 28115
New Salem .....•Ross W. Mayes, Route 5, Statesville 28677
Newton:
Abernethy Memorial ....•Hugh R. Eckard, Lyle Haven, Conover 28613
Joe W. Murray, 510 W. 15th St., Newton 28658
First .....•R. N. Hoyle, 1080 S. Brady Ave., Newton 28658
R. D. Huitt, 309 West D. St., Newton 28658
Pisgah .....•Wilson Godfrey, Route 2, Hiddenite 28636
A. B. Dodrey, Route 2, Hiddenite 28636
Plateau-Wesley Chapel ....•Bain Scornce, Route 1, Newton 28658
Mrs. Clyde Craig, Route 1, Newton 28658
Rhodhiss .....Howard Workman, Rhodhiss 28667
(1) Kenneth Jones, Route 1, Granite Falls 28630
•(2) Beadford Teague, Route 1, Granite Falls 28630
Rose Chapel .....•W. J. Reeves, Route 4, Statesville 28677
I. C. Eidson, Route 4, Statesville 28677
Shiloh .....•Lewis Campbell, Maiden 28650
Mrs. Billy Travis, Maiden 28650

Shiloh-Wesley Chapel .....•Arthur Galliher, Route 1, Troutman 28166
(1) Green McKnight, Route 1, Troutman 28166
(2) Mrs. John Kale, Route 1, Troutman 28166
Statesville: Boulevard .....•Frank Goforth, 634 Oakdale Dr., Statesville 28677
A. G. Frazier, Route 2, Box 303, Statesville 28677
Broad Street .....•Ralph Reavis, 833 Henkel Rd., Statesville 28677
J. Garner Bagnal, Box 1022, Statesville 28677
Race Street .....•T. E. Stough, 343 Dunavant Lane, Statesville 28677
Moody White, 930 E. Broad St., Statesville 28677
Wesley Memorial .....Dr. J. Sherrod Williams, 1316 Earlwood Dr., Statesville 28677
(1) Chester Middlesworth, Box 1071, Statesville 28677
•(2) Gordon Wilson, 240 N. Mulberry St., Statesville 28677
Terrell .....•D. S. Howard, Route 1, Denver 28037

Triplett ..... °James Brawley, Route 4, Mooresville 28115
John McConnell, Route 4, Mooresville 28115
Troutman ..... °Ira L. Clodfelter, Route 1, Troutman 28166
(1) Joe E. Clodfelter, Route 1, Troutman 28166
(2) Paul S. Dagenhart, Route 1, Troutman 28166
Union Grove-Olin ..... °R. F. Rash, Union Grove 28689
Vanderburg ..... H. K. Hethcox, Route 4, Moresville 28115
(1) Millard Ketchie, Route 4, Mooresville 28115
°(2) Mrs. R. W. Combs, Rt. 4, Mooresville 28115
Williamson Chapel ..... °Mrs. Charles Williams, Route 2, Mooresville 28115
(1) J. L. Alexander, 147 W. McNeely, Mooresville 28115
(2) Mrs. Homer Bumgarner, Davidson 28036

THOMASVILLE DISTRICT

Advance-Mocks ..... °Eugene Vogler, Route 2, Advance 27006
Charlie Mock, 2327 Lyndhurst Ave., Winston-Salem 27104
Bethany-Cotton Grove ..... Rosco Owens, Route 6, Lexington 27292
°Clarence Sink, Route 7, Lexington 27292
Bethesda ..... J. Dwight Leonard, Route 1, Box 462, Lexington 27292
°(1) Stokes Craver, Route 10, Lexington 27292
(2) Reuben Essick, Box 122, Lexington 27292
Canaan ..... Jack Holt, 4025 S. Main St., Winston-Salem 27107
°Cleo Mendenhall, Route 5, Winston-Salem 27107
Cid ..... °L. Wayne Lambeth, Route 2, Lexington 27292
Colon Leonard, Route 2, Lexington 27292
Cooleemee ..... J. G. Crawford, Gladstone Rd., Cooleemee 27014
°W. A. Kirk, 34 Main St., Cooleemee 27014
Davidson ..... °Paul F. Evans, Sr., Route 8, Box 234, Lexington 27292
(1) Stamey Craver, Route 8, Lexington 27292
(2) Mrs. William Craver, Route 8, Lexington 27292
Davie ..... °Duke Tutterow, Route 1, Mocksville 27028
Cecil Cartner, Route 1, Mocksville 27028
Denton: Central ..... °Wilson Floyd, Route 1, Denton 27239
Val Johnson, Box 38, Denton 27239
Denton Circuit ..... °Herbert Surratt, Jackson Hill 27280
(1) Mrs. Richard Smith, Route 2, Denton 27239
(2) Mrs. A. R. Loftin, Denton 27239
(3) Newton Kerns, Route 3, Denton 27239
Dulins ..... °H. R. Hendrix, Jr., 409 Maple Ave., Mocksville 27028
W. J. Wilson, Route 1, Advance 27006
Elbaton ..... °Joe Long, Route 3, Mocksville 27028
Mrs. Iva Young, Route 2, Box 309, Advance 27006
Eldorado ..... °Fred Morris, Route 1, Troy 27371
Herbert Hardister, Route 2, Troy 27371
Farmer ..... °Mrs. Charles W. Elliott, Route 2, Denton 27239
Mrs. Carl Kearns, Route 3, Denton 27239
Farmington ..... °Mrs. Vernon Miller, Route 2, Mocksville 27028
Mrs. Gene Miller, Route 2, Mocksville 27028
Good Hope-Arcadia ..... °Clayton Leonard, Route 8, Lexington 27292
Mrs. Garland Koontz, Box 71, Lexington 27292
Greer's Chapel ..... Clarence Presley, Route 1, Linwood 27299
°Walter McDade, Route 1, Linwood 27299
Hopewell ..... Dempsey Johnson, Route 2, Trinity 27370
Mrs. Hannah Mae Cumby, Route 2, Trinity 27370
Lexington: Erlanger ..... °Mrs. Ressie Cooper, 36 Mill St., Lexington 27292
Mrs. Albert McDowell, 719 First Rainbow, Lexington 27292
First ..... °A. S. Johnson, West First Ave., Lexington 27292
Byron Wilkinson, Rosemary Dr., Lexington 27292
Trinity ..... Miss Ronda Robbins, 957 S. Salisbury St., Lexington 27292
°Billy B. Greene, Queens Rd., Lexington 27292
Wesley Heights-
St. Timothy ..... Elwood Mize, 202 Hillside Dr., Lexington 27292
(1) George Mauney, 200 Avondale Ave., Lexington 27292
°(2) Woodrow Swink, 113 Avondale Ave., Lexington 27292
Liberty-Concord ..... °Boone Foster, Route 4, Mocsville 27028
Bill Spry, Route 4, Mocksville 27028
Linwood ..... °Melvin Fitzgerald, Route 1, Linwood 27299
Bob Byerly, Lexington 27292
Midway ..... °Mrs. Leonard McDowell, Route 9, Winston-Salem 27107
Mrs. W. L. Graham, Route 9, Winston-Salem 27107
Mocksville: First ..... Worth T. Hendricks, Box 343, Mocksville 27028
James E. Kelly, Box 205, Mocksville 27028
Mocksville Circuit ..... Derry Barnhardt, Route 1, Advance 27006
°Kermit Shoaf, Route 3, Mocksville 27028
Mt. Carmel-Ebenezer ..... °Mrs. Robert Thomason, Winston Rd., Lexington 27292
Osco Fritts, Route 3, Lexington 27292
Mt. Pleasant ..... °Clyde Hilton, Route 4, Thomasville 27360
Miss Geraldine Conrad, Route 2, High Point 27260
New Mt. Vernon ..... °Harold Calloway, Route 5, Winston-Salem 27107
W. C. Craven, Route 2, High Point 27260
Oak Grove ..... °Forrest Whitaker, Route 2, Mocksville 27028
Lonnie McCulloh, Route 2, Mocksville 27028
Pinewoods-Fairview ..... °Robert Gray, 908 Salem St., Thomasville 27360
Charles Hunt, Route 4, Thomasville 27360

Pleasant Grove .....*Charlie Crotts, Rt. 3, Thomasville 27360
E. H. Newsome, Route 3, Thomasville 27360
Prospect-Pleasant Hill .....Donald Reddeck, Route 2, Trinity 27370
*Lawrence Crews, Route 3, Thomasville 27360
Reeds .....*Clyde Stutts, Pickett Dr., Welcome 27374
Odell Miller, Route 4, Lexington 27292
Shady Grove .....Richard Barnes, Route 2, High Point 27260
*W. F. Craven, Route 6, Winston-Salem 27107
Sheffield .....*William Harris, Route 1, Box 265, Harmony 28634
Edward Gaither, Route 1, Harmony 28634
Shiloh .....Mrs. J. O. Lanier, Route 3, Lexington 27292
*Mrs. Protus Koonts, 705 W. Fifth Ave., Lexington 27292
South Davidson .....*Hubert Cook, Route 1, Denton 27239
Theo Cook, Route 1, Denton 27239
Southmont: Macedonia .....Mrs. Ed Shirley, Southmont 27351
(1) Miss Norma Hedrick, Southmont 27351
*(2) Mrs. Alvin Pope, Welcome 27374
Tabernacle .....Clyde Sprinkle, Route 5, Thomasville 27360
*Robert Green, Route 1, Trinity 27370
Thomasville: Bethel .....*Robert I. Johnson, Route 5, Box 381, Thomasville 27360
James F. Hutchens, 1169 Johnstontown Rd., Thomasville 27360
Fair Grove .....*Dale Jarrett, 123 Maplewood Ave., Thomasville 27360
Thomas Black, 119 Maplewood Ave., Thomasville 27360
First .....*Orren Mason, 902 Blackstone Circle, Thomasville 27360
Knox Teague, Route 1, Albertson Rd., Thomasville 27360
Johnsontown .....*Carlyle Nance, Jr., Box 645, Thomasville 27360
Colon Starrett, 1024 Johnsontown Rd., Thomasville 27360
Memorial .....*George Finch, 225 Colonial Dr., Thomasville 27360
*James Johnson, 113 Kathland Ave., Thomasville 27360
(1) Earl Connor, 612 Unity St., Thomasville 27360
(2) Maxey Crowder, 103 Circle Dr., Thomasville 27360
Trinity .....*Wesley Wood, Unity St., Thomasville 27360
(1) Lawrence Lyndon, Yow Dr., Thomasville 27360
(2) Mrs. E. G. Needham, Blair St., Thomasville 27360
Unity .....*Hollis Black, 112 E. Lakeview Circle, Thomasville 27360
Marvin Bryant, 908 Unity St., Thomasville 27360
West End .....Lee Embry, 604 Willowmore, Thomasville 27360
*S. C. Clinard, 109 Miller St., Thomasville 27360
Tyro .....*Mrs. Thad Hartley, Route 1, Linwood 27299
Grady Michael, Route 1, Linwood 27299
Union Chapel .....*Roscoe Jones, Route 2, Mocksville 27028
Paul Pierce, Route 5, Mocksville 27028
Welcome: Center .....*R. B. Bates, Route 8, Lexington 27292
N. H. Carter, Route 8, Lexington 27292

WAYNESVILLE DISTRICT

Andrews .....*John Christy, Sr., Andrews 28901
Olen Stratton, Andrews 28901
Bethel .....*Mrs. Ralph Kuykendall, Route 3, Waynesville 28786
Mrs. C. W. Kirby, Route 1, Canton 28716
Bryson City .....*Leroy English, Bryson City 28713
Mrs. Ora Lee Sossamon, Bryson City 28713
Canton: Central .....*W. K. Stephens, 9 Pasadena St., Canton 28716
W. Norman Freel, Box 247, Canton 28716
First .....Harry Boone, 187 Newfound St., Canton 28716
Harold Smathers, 73 Spring St., Canton 28716
Cashiers .....*Mrs. Elda H. Poward, Cashiers 28717
Mrs. Jane S. Yarndale, Cashiers 28717
Cherokee .....*George Owl, Cherokee 28719
Jerry Wolfe, Cherokee 28719
Clyde: Central .....*Mrs. J. C. Haynes, Box 485, Clyde 28721
Mrs. Walter Belcher, Route 2, Clyde 28721
Crabtree .....Mrs. Oral L. Yates, Route 4, Waynesville 28786
*Mrs. Woodrow Plemmons, Route 1, Clyde 28721
Cullowhee .....*W. E. Bird, Cullowhee 28723
Dellwood .....*Mrs. Carter Camp, Maple St., Waynesville 28786
Faith-Francis Cove .....Mrs. Duke James, 106 Estes St., Waynesville 28786
*Bob Boone, Route 3, Waynesville 28786
Fines Creek .....Charles McCrary, Route 3, Clyde 28721
Charles Duckett, Route 1, Clyde 28721
Franklin: First .....*Russell Cabe, Franklin 28734
Mrs. Roy Cunningham, Franklin 28734
Franklin Circuit .....*Charles Sutton, Route 2, Franklin 28734
Kenneth Holland, Route 5, Franklin 28734
Hayesville .....*Mrs. J. B. Bailey, Hayesville 28904
J. B. Bailey, Hayesville 28904
Hayesville Circuit .....*A. Lee Penland, Route 1, Hayesville 28904
Miss Mary Jarrett, Hayesville 28904
Highlands .....*John Edwards, Highlands 28741
Bob Padgett, Highlands 28741
Long's Chapel .....*S. E. Connatser, Route 4, Waynesville 28786
Hessie Terrell, Route 1, Clyde 28721
Louisa-Piney Grove .....Mrs. Billy Carver, Route 1, Canton 28716
(1) Mrs. James Rhinehardt, Route, Canton 28716
*(2) Benjamin Killian, Rt. 1, Clyde 28671

Macon Circuit .....*Miss Vera Howard, Box 231, Franklin 28734
L. C. Howard Box 14, Franklin 28734
Maggie Valley .....*Mrs. Ruth Henry, Route 5, Waynesville 28786
Grace Woody, Route 5, Waynesville 28786
Morning Star .....*Raymond Miller, 1 Buckner Rd., Canton 28716
Arthur A. Cody, Dutch Cove Rd., Canton 28716
Murphy: First .....Frank Mauney, Murphy 28906
*Mrs. J. W. Davidson, Murphy 28906
Murphy Circuit .....*Mrs. Kate Evans, Route 4, Murphy 28906
North Macon Circuit.....Bill Richardson, Route 3, Franklin 28734
*Don Perriot, Route 4, Franklin 28734
Pigeon Valley .....*J. R. Queen, Route 2, Canton 28716
Mrs. Albert Stamey, Route 2, Canton 28716
Plains .....*Guy Worley, Route 1, Canton 28716
Charles Mann, Route 1, Canton 28716
Robbinsville .....Cordell Russell, Robbinsville 28771
LaVerne Maxwell, Robbinsville 28771
Rockwood-Beaverdam ....*George Wright, Route 1, Canton 28716
Harley Wright, Route 1, Canton 28716
Shady Grove .....*Glenn Boyd, Route 2, Waynesville 28786
Robert Bridgeman, Route 2, Waynesville 28786
Shooting Creek .....Parks Prickett, Route 1, Hayesville 28904
Roy Swaim, Route 2, Hayesville 28904
Sylva .....*Jack Beck, Sylva 28779
Ramsey Buchannon, Box 875, Sylva 28779
Sylva Circuit .....Paul Harrison, Route 2, Sylva 28779
Mrs. Lillie Parker, Route 3, Sylva 28779
Waynesville: First .....*W. H. Massie, Box 410, Waynesville 28786
H. M. Dulin, Waynesville 28786
Webster .....*Mrs. Inez Wachob, Cullowhee 28723
Mrs. Lloyd Wilkes, Route, Cullowhee 28723
West Macon Circuit .....Ernest Wallace, Route 1, Franklin 28734
Mrs. H. D. Noblitt, Route 1, Franklin 28734
Whittier .....*Mrs. V. N. Allen, Whittier 28789
Ralph Cooper, Route 1, Whittier 28789

WINSTON-SALEM DISTRICT

Brookstown .....*Elmer Doub, Route 2, Pfafftown 27040
Allen Horne, Route 2, Pfafftown 27040
Clemmons-Harmony Grove.*John R. Hunter, Route 2, Clemmons 27012
Lindsey Vogler, Clemmons Rd., Clemmons 27012
Concord-Sharon .....*Carl Yow, Route 1, Lewisville 27023
Mrs. Carl Yow, Route 1, Lewisville 27023
Danbury .....Miss Harriett Allen, Route 1, Germanton 27109
Mrs. Eva Tuttle, Walnut Cove 27052
Dobson .....J. B. Sparger, Route 6, Mount Airy 27030
*Johnny Norman, Dobson 27017
East Bend .....*Melvin Speas, Route 2, East Bend 27018
B. M. Matthews, East Bend 27018
Forsyth-Stokes .....*John Westmoreland, Route 2, Walnut Cove 27052
James Neal, Route 1, Belews Creek 27009
Hickory Ridge-Germanton..*Mrs. Eula G. Beck, Germanton 27019
Mrs. Ralph Merritt, Route 1, Rural Hall 27045
Kernersville: Cherry St.-
Pine Grove .....*Ralph Sechrest, 320 Linville Rd., Kernersville 27284
Ralph Bennett, Box 783, Kernersville 27284
Main Street .....Louis Cook, 136 Salisbury St., Kernersville 27284
(1) V. V. Vaughn, 320 W. Mountain St., Kernersville 27284
(2) Mrs. V. V. Vaughn, 320 W. Mountain St., Kernersville 27284
*(3) Dr. Floyd J. Southard, 108 Harmon Court, Kernersville 27284
King .....*Louis Newsome, Route 1, Tobaccoville 27050
Ed Shore, Tobaccoville 27050
Level Cross .....*Moir Whitaker, Route 2, Donson 27017
Mrs. Worth Coe, Route 2, Dobson 27017
Lewisville .....*Clyde Pfaff, 1119 Peace Haven Rd., Winston-Salem 27103
Wesley McBride, Shallowford Rd., Lewisville 27023
Mount Airy: Central .....*John Lockhart, Mount Airy 27030
Robert George, Mount Airy 27030
Franklin Heights .....*Rex O'Neal, 1334 Gwynwood Dr., Mount Airy 27030
Glenn Massey, 916 W. Virginia St., Mount Airy 27030
Rockford Street .....*Harrell McCoy, Route 4, Mount Airy 27030
Thomas Houck, 321 Durham St., Mount Airy 27030
Salem .....*Twain Massey, Box 346, Mount Airy 27030
Clinton Gravely, 354 Hay St., Mount Airy 27030
Mount Airy Circuit.....*Silas Hayes, Claudville, Va. 24076
Mrs. Silas Hayes, Claudville, Va. 24076
Mount Pleasant-Tabernacle.*Mrs. Roger Kiger, Route 1, Pfafftown 27040
Mrs. Coy Conrad, Route 1, Tobaccoville 27050
New Hope Circuit.....*Ralph Gwyn, Route 1, Pilot Mountain 27041
Oak Grove .....*J. W. Snoddy, Route 2, Box 478, Mount Airy 27030
Mrs. Oscar Badgett, Route 2, Mount Airy 27030
Pilot Mountain .....*Philip Pell, Pilot Mountain 27041
J. C. McKenzie, Sr., Pilot Mountain 27041

Pine Grove .....•Corbett Greenwod, Route 2, McGregor Rd., Winston-Salem 27103
Grady Bodsford, 4423 Vest Mill Rd., Winston-Salem 27103
Pinnacle .....•J. E. Coon, Pinnacle 27043
Julius Tucker, Pinnacle 27043
Rural Hall .....•K. L. Kiger, Rural Hall 27045
Mrs. Grace Kiger, Rural Hall 27045
Sedge Garden .....•C. M. Routh, Route 3, Kernersville 27284
Stacy Kirkman, 3356 Kernersville Rd., Winston-Salem 27107
Shiloh-Olivet .....•Hubert Bowman, Route 2, Germanton 27019
Roy Harrison, Route 1, Walkertown 27051
Shoals .....•Zane Caudle, Route 2, Pinnacle 27043
Ralph Marion, Route 2, Pinnacle 27043
Smithtown .....Mrs. Troy Matthews, Route 1, East Bend 27018
•Mrs. Foy Norman, Route 1, East Bend 27018
Stokesburg-Pine Hall .....•H. J. Duncan, Pine Hall 27042
H. R. McPherson, Walnut 27052
Virginia Circuit .....John D. Clark, Route 3, Stuart, Va. 24171
Curtis Hiatt, Route 2, Ararat, Va. 24053
Walkertown: Love's .....•H. C. Martin, Jr., Walkertown 27051
Morris Chapel .....•O. E. Dillon, 115 Nelson St., Kernersville 27284
R. F. Morris, Route 3, Winston-Salem 27105
West Forsyth .....•Mrs. Hobson Spainhour, Route 1, Pfafftown 27040
Mrs. Phillip Transou, Pfafftown 27040
Winston-Salem: Ardmore ..•Bert H. Plint, 103A Williamsburg Ct., Winston-Salem 27103
•Carl Totherow, 713 Longbow Rd., Winston-Salem 27104
(1) S. D. Hunter, 801 Brent St., Winston-Salem 27103
(2) L. R. Shelton, 2317 Westfield Ave., Winston-Salem 27103
Burkhead .....•Joe C. Totherow, 3130 Shannon Dr., Winston-Salem 27106
William E. Hamilton, 1455 Capri Rd., Winston-Salem 27103
Centenary .....•Charles B. Wade, Jr., 756 Pine Valley Rd., Winston-Salem 27106
Norwod Robinson, 2740 Thornefield Rd.. Winston-Salem 27106
W. F. Womble, 2027 Virginia Rd., Winston-Salem 27104
•Richard Stockton, 854 Sylvan Rd., Winston-Salem 27104
(1) C. E. Pleasants, Jr., 766 Sylvan Rd., Winston-Salem 27104
•(2) James E. Holmes, Jr., 2728 Bartram Rd., Winston-Salem 27106
(3) Henry C. Allen, 1025 Chester Rd., Winston-Salem 27106
Central Terrace .....•Vernon Coley, 1044 Watson Ave., Winston-Salem 27103
Carroll Craver, 3211 Konnoak Dr., Winston-Salem 27107
Children's Home .....•M. T. Lambeth, Children's Home, Winston-Salem 27102
Crews .....•Charles Mecum, 111 Angel Dr., Winston-Salem 27101
H. L. Lewallyn, Parish Rd., Winston-Salem 27101
Green Street .....•George F. Phillips, 3100 Briarcliff Rd., Winston-Salem 27106
Hanes-Bethel .....•Ray Satterfield, 2409 Ardmore Manor, Winston-Salem 27103
Houstin Scott, 115 Lindberg St., Winston-Salem 27104
Hiatt-Grace .....•C. E. Hill, 2627 Sink St., Winston-Salem 27107
Johnny Foust, 2751 Trent St., Winston-Salem 27107
Konnoak Hills .....•Kenneth Berrier, 3434 Marmion St., Winston-Salem 27107
Robert G. Clayton, 3234 Konnoak Dr., Winston-Salem 27107
Maple Springs .....W. Hugh Nixon, 2175 Bethabara Rd., Winston-Salem 27106
•Ira W. Baity, 2423 Reynolda Rd., Winston-Salem 27106
Marvin .....•Ira G. Shamel, 4203 Indiana Ave., Winston-Salem 27105
J. W. Carmichael, 532 E. Polo Rd., Winston-Salem 27106
Mount Carmel .....•David Frye, 2399 Salisbury Rd., Winston-Salem 27107
Raymond Hill, Route 4, Paragon Dr., Winston-Salem 27107
Mount Pleasant .....•W. W. Phillips, 5126 Davis Rd., Winston-Salem 27105
X. L. Leonard, 4920 Walkertown Rd., Winston-Salem 27105
Mount Tabor .....•W. B. Pfaff, Flynt Valley Road, Winston-Salem 27104
Howard A. Jemison, Route 8, Winston-Salem 27106
New Hope .....•Jesse Anderson, 3734 Wabash Dr., Winston-Salem 27106
Bruce Norris, 4008 Avera, Winston-Salem 27106
Oak Summit .....•Milton Wilkes, 108 Crescent Rd., Winston-Salem 27106
Harry D. Jones, 1105 Pleasant View Dr., Winston-Salem 27105
Ogburn Memorial .....•A. J. Welch, 1342 Brookwood Dr., Winston-Salem 27106
Ted Mickey, 640 Motor Rd., Winston-Salem 27105
Old Town .....•W. T. Robinson, Jr., 3753 Crosland Rd., Winston-Salem 27106
Mrs. W. T. Robinson, Jr., 3753 Crosland Rd., Winston-Salem 27106
Pisgah .....•Mrs. William Gordon, Route 3, Winston-Salem 27105
Crosby Crews, Old Greensboro Rd., Winston-Salem 27101
Trinity .....•H. C. Newman, 4300 County Club Rd., Winston-Salem 27104
R. L. Davis, 331 Burkewood Dr., Winston-Salem 27104
Union Ridge .....W. B. Plyler, 3957 Old Lexington Rd., Winston-Salem 27107
•W. E. Marbry, 1908 Peachtree St., Winston-Salem 27107
Wesley Memorial .....•L. P. Burns, 465 Hawthorne Rd., SW, Winston-Salem 27103
Melvin McGee, 717 Oak St., Winston-Salem 27101

7. Church Lay Leaders (1967-1968)

ALBEMARLE DISTRICT

Albemarle: Central....Albert Oettinger, 525 N. 5th St., Albemarle 28001
First Street....E. A. Crisco, Sr., 727 Corbin St., Albemarle 28001
Main Street....S. A. Boaz, Jr., 416 Montgomery Ave., Albemarle 28001
Parkway-Pine Grove: Parkway....R. J. Shaver, Badin Road, Albemarle 28001
Pine Grove....James Howell, Jr., Route 4, Albemarle 28001
Tabernacle....Thomas A. Still, 1456 White Oak, Albemarle 28001
Albemarle Circuit: Porter....David Marbry, Route 2, Norwood 28128
Stony Hill....Robert C. Johnson, Route 3, Albemarle 28001
Union Chapel....James O. Russell, Route 1, Albemarle 28001
Ansonville: Ansonville....Cary M. Sullivan, Box 336, Ansonville 28007
Cedar Hill....John C. Mack, Route 2, Wadesboro 28170
Concord....Charles J. Kendall, Route 2, Wadesboro 28170
Salem....Jesse C. Burr, 43 First St., Wadesboro 28170
Badin....Jan Nederveen, Badin 28009
Bethany....A. Scott Huneycutt, Route 1, New London 28127
Bethel-Palestine: Bethel....Earnest Poplin, Route 2, New London 28127
Palestine....Richard Hathcock, Route 2, Albemarle 28001
Bethlehem....John Thomas Wilson, Route 2, Waxhaw 28173
Camp Ground: Bond's Grove....Albert Lemmonds, Route 3, Waxhaw 28173
Pleasant Grove....Conrad Baker, Route 1, Waxhaw 28173
Union....James L. Davis, Route 1, Waxhaw 28173
Wesley Chapel....F. H. Hawfield, Route 2, Matthews 28105
Friendship: Friendship....Webb Hager, Route 3, Albemarle 28001
Oak Grove....Kenneth Whitley, Route 1, Mt. Pleasant 28124
Hebron: Bethel....Clarence Eason, Route 2, Matthews 28105
Hebron....Thomas Clark, Route 6, Monroe 28110
Mt. Carmel....Wade Broome, 1007 Calhoun St., Monroe 28110
Indian Trail-Stallings: Indian Trail....Allen Hemby, Route 2, Matthews 28105
Stallings....Philip Drye, Route 3, Matthews 28105
Lilesville: Forrestville
Lilesville
Olivet
Savannah
Locust-Oakboro: Locust....Foy Brooks, Sr., Locust 28097
Oakboro....Harl Hinson, Oakboro 28129
Marshville: Gilboa....E. E. Huggins, Route 1, Marshville 28103
Marshville....Carl Dean, Route 3, Marshville 28103
Mineral Springs....George Rape, Mineral Springs 28108
Monroe: Central
Memorial-Benton Hts.
Sutton Park: Benton Heights....Jim S. Ferguson, 703 Benton St., Monroe 28110
Memorial....Johnie T. Hill, 1205 Virginia Ave., Monroe 28110
Sutton Park....Ray Long, 202 Alda Dr., Monroe 28110
Morven: Morven....Preston Shert, Morven 28119
Pleasant Hill....Med Northcutt, Morven 28119
Sandy Plains....Thomas Morris, Morven 28119
Shiloh....Raymond Diggs, Route 1, Morven 28119
New Hope (Union County)
New Hope-Bethel: Bethel....Robert Batten, Route 3, Wadesboro 28170
Hanna....Earl Edwards, Wadesboro 28170
Long Pine....Marion Dutton, Route 3, Wadesboro 28170
New Hope....William Rayfield, Route 3, Wadesboro 28170
New London-Bethesda: Bethesda....Marvin T. Hatley, 525 E. Main St., Albemarle 28001
New London....Richard Koontz, New London 28127
Norwood: First....Luther Laton, Box 153, Norwood 28128
Norwood Circuit: Cedar Grove....Lewis E. Ross, Route 2, Norwood 28128
Green Memorial....J. Z. Scarboro, Route 1, Norwood 28128
Mt. Zion....Eddie Hathcock, P. O. Box, Norwood 28128
Randall....Edwin Hoyle Snuggs, 221 Palmer St., Albemarle 28001
Peachland: Fountain Hill....Max Mitchum, Route 3, Marshville 28103
Hopewell
Mount Moriah....Damon Brewer, Route 2, Marshville 28103
Peachland....Killian Tucker, Route 1, Polkville 28135
Polkton: Mt. Vernon....Floyd Kiker, Route 1, Wadesboro 28170
Polkton....G. Ed Tucker, Route 1, Polkton 28135
Poplar Hill....Jap Martin, Route 1, Peachland 28135
Wrightman....Taron Jones, Route 2, Polkton 28135
Prospect: Prospect....Howard Lathan, Route 5, Monroe 28110
Trinity....Mrs. B. Ward Laney, Route 4, Monroe 28110
Midway....Bevin Rape, Route 4, Monroe 28110
Smyrna....Keith Davis, Route 1, Monroe 28110
Richfield-New Mt. Tabor:New Mt. Tabor....J. Howard Watson, Route 1, Albemarle 28001
Richfield....David Frick, Route 1, Richfield 28137
Rolling Hills-Grace: Grace....William Hawfield, Route 2, Monroe 28110
Rolling Hills....Joseph Baker, Route 8, Monroe 28110
Salem....Lentz Almond, Route 3, Albemarle 28001
Stanfield: Love's Chapel....Joe Jenkins, Route 1, Stanfield 28163
Love's Grove....J. S. Polk, Route 1, Stanfield 28163
Unionville: Mill Grove....Spurgeon Rowell, Route 1, Indian Trail 28079
Union Grove....Duane Ormond

Unionville.....Donald Price, Route 3, Monroe 28110
Zion.....Robert Kindley, Route 7, Monroe 28110
Wade: Grace
Wade
Wadesboro: First
Waxhaw: Heath Memorial
Waxhaw.....Collins Thompson, P. O. Box, Waxhaw 28173
Weddington: Antioch.....James Broome, Matthews 28105
Weddington.....R. L. Helms, Route 2, Matthews 28105
Wesley Chapel.....C. A. Dray, Misenheimer 28109
Wingate: Center.....Hoyle Hinson, Route 1, Lake Lee, Monroe 28110
Wingate.....Tom Walters, Bivens St., Wingate 28174

ASHEVILLE DISTRICT

Asheville: Abernethy.....Robert Almond, 150 Clarendon Rd., Asheville 28806
Asbury Memorial.....E. W. Coffey, Jr., 365 Country Club Rd., Asheville 28804
Bethesda.....W. E. Swann, 16 Willowbrook Rd., Asheville 28805
Biltmore.....W. A. Bostic, 1 Woodley Ave., Asheville 28804
Central.....Charles David, 27 Church St., Asheville 28801
Elkwood.....Wayne T. Wells, Route 1, Asheville 28804
Emma-Green Memorial: Emma.....Ray Duckette, Route 4, Asheville 28806
Green Mountain.....John Souther, Route 4, Asheville 28806
French Broad.....Ray Cooper, 16 St. Dunstans Ct., Asheville 28803
Groce.....David Hall, 33 White Pine Dr., Asheville 28805
Haywood.....L. B. Anderson, Sr., 30 Adams Hill Rd., Asheville 28806
Oakley.....James Griffin, 100 Winston Ave., Asheville 28803
St. Paul's.....Judge Guy Weaver, 437 Beaverdam Rd., Asheville 28804
Trinity.....Hal F. Starnes, 2 Clarendon Rd., Asheville 28806
Avery's Creek-Sardis: Avery's Creek.....W. C. Johnson, Route 1, Arden 28704
Sardis.....John Kury, Route 3, Asheville 28806
Axalea-Tabernacle: Azalea.....Kent Hampton, Box 396, Swannanoa 28778
Tabernacle.....R. S. Leonard, Route 1, Black Mountain 28711
Bald Creek: Bald Creek.....Yates Bailey, Bald Creek 28714
Boring Chapel.....Mrs. Phillis Bailey, Route 4, Burnsville 28714
Pensacola.....Charlie Wilson, Route 6, Burnsville 28714
Elk Shoal.....Leslie Proffitt, Route 3, Burnsville 28714
Barnardsville: Barnardsville.....J. B. Edwards, Route 1, Barnardsville 28709
Mountain Valley.....John Hall, Route 1, Barnardsville 28709
Pleasant Gap.....Miss Iris McIntosh, Route 2, Weaverville 28787
Bell.....Mack Rogers, Route 3, Leicester 28748
Bethany-Tweeds: Bethany.....Jerry Hargus, Route 2, Box 122, Arden 28704
Tweed's Chapel.....Mike Tweed, Route 1, Fletcher 28732
Bethel.....Douglas Allison, Route 2, Asheville 28805
Black Mountain.....William Hickey, 203 Dougherty St., Black Mountain 28711
Brevard: First.....Thomas Bingham, 126 Allison Rd., Brevard 28712
St. Timothy.....Hale Siniard, Jr., Route 1, Penrose 28766
Burnsville.....Dr. Paul H. Fall, Burnsville 28714
Dana-Upward: Dana
Upward.....Tom Mason, Pace Street, Hendersonville 28739
East Flat Rock.....H. H. Duncan, Jr., Mountain Home 28758
Edneyville: Edneyville.....William Dalton, Route 2, Hendersonville 28739
Fruitland.....Thurman Lyda, Route 2, Hendersonville 28739
Etowah-Cummings Memorial: Etowah.....Claude A. Laughter, Route 2, Horse Shoe 28742
Cummings Memorial.....Melvin A. Allison, Route 2, Horse Shoe 28742
Fairview: Fairview-Sharon.....Wayne Whitaker, Fairview 28730
Nesbitt's Chapel.....Andy V. Marlowe, Route 6, Asheville 28803
Fannings Chapel.....Roy Wiser, Route 1, Arden 28704
Fletcher.....George, Jarvis, Naples 28760
Francis Asbury.....E. R. Penley, Route 4, Candler 28715
Hendersonville-Balfour: Balfour.....Al Pruitt, Jr., 1804 Clear Creek, Rd., Hendersonville 28739
Moore's Grove.....Clarence Blythe, Route 5, Box 457, Hendersonville 28739
First.....Donald J. Godehn, Haywood Forest, Hendersonville 28739
Hot Springs: Antioch.....Fred Barnett, Route 3, Hot Springs 28743
Fairview.....Eugene Goode, Route 3, Hot Springs 28743
Hot Springs.....Dennis Church, Hot Springs 28743
Laurel Hill-Brown's View-Reeve's Chapel: Laurel Hill.....Ernest Allen, Route 2, Candler 28715
Brown's View.....Porter Allen, Route 2, Candler 28715
Reeve's Chapel
Leicester: Dix Creek.....Ray Kennerly, Route 4, Asheville 28806
Grace.....Max Morgan, Route 1, Leicester 28748
Leicester.....Jerry Ball, P.O. Box 32, Leicester 28748
Marshall: Marshall.....N. W. Jestes, Marshall 28753
Walnut.....Mrs. Gilbert Stackhouse, Route 4, Marshall 28753
Mars Hill: Bright Hope.....Porter Wallis, Route 3, Mars Hill 28754
Mars Hill.....Raleigh English, Route 2, Mars Hill 28754
Laurel.....Oliver Hall, Route 3, Mars Hill 28754
Mills River.....Thomas J. Holmes, Box 87, Horse Shoe 28742
Montmorenci.....Howard Setzer, Route 3, Box 549, Candler 28715
Newdale: Celo
Martin's Chapel.....Bradley Wilson, Route 1, Spruce Pine 28777
Windom
Oak Hill.....William R. Pettit, 6 Hickory Terrace, W. Asheville 28806
Oteen.....C. E. Mills, 25 Pleasant Ridge Drive, Oteen 28805
Piney Mt. Pisgah: Piney Mt.....J. L. McConnell, Route 3, Candler 28715
Davis Chapel.....Ralph Nichols, Route 1, Candler 28715
Pisgah.....George Austin, Route 1, Candler 28715
Pleasant Hill.....John A. Taylor, Route 3, Candler 28715
Riverview.....Clyde Boggs, 557 Louisiana Ave., Asheville 28806

Rosman: Rosman....B. E. Keisler, Rosman 28772
Selica....Mrs. Kay Brubaker, Route 2, Brevard 28712
English Chapel....Harrison Queen, Route 2, Brevard 28712
Lake Toxaway....Arthur Barton, Lake Toxaway 28747
Salem....A. C. McCurry, RFD 3, Weaverville 28787
Saluda....M. C. Staton, Box 56, Saluda 28773
Sandy: Big Sandy....Charlie Wells, Route 2, Leicester 28748
Little Sandy....Burnett Reeves, Route 2, Leicester 28748
Teagues Chapel....James Gillispei, P. O. Box 43, Leicester 28748
Western Chapel....James Reed, Route 2, Leicester 28748
Skyland....George Kirchoff, 11 N. Oak Forest Dr., Asheville 28803
Snow Hill....Harold Rhodarmer, Route 4, Box 9, Candler 28715
Swannanoa....J. H. Coman, Old Black Mountain Highway, Swannanoa 28778
Tryon-Columbus: Tyron....Dr. C. M. McCall, 300 Melrose Circle, Tyron 28782
Columbus....Rev. L. C. Morton, Route 1, Box 19C, Tryon 28782
Weaverville Circuit: Clark's Chapel....Conley Hyer, Box 15, Lakeshore Dr., Weaverville 28787
Alexander Chapel....Charles Aiken, Route 1, Asheville 28804
Pleasant Grove....James Parker, Route 1, Weaverville 28787
South Fork....Frank McKin, Route 1, Weaverville 28787

CHARLOTTE DISTRICT

Asbury-Huntersville: Asbury....Lloyd Fite, Route 9, Box 410-K, Charlotte 28208
Huntersville....Clarence Coley, Box 564, Huntersville 28078
Blair Road....W. N. Hannon, 9805 Hannon Rd., Charlotte 28212
Charlotte: Aldersgate....T. F. Council, 4001 Chandworth Rd., Charlotte 28210
Belmont Park....H. E. Blackmon, 1932 Cliftwood Place, Charlotte 28203
Big Spring....W. T. Conner, 2346 Westerly Hills, Charlotte 28208
Calvary....Richard K. Jarrell, 536-B Wakefield Dr., Charlotte 28209
Central Avenue....John S. Miller, Jr., Route 10, Box 242, Charlotte 28213
Chadwick....Lee Lineberger, 4330 Knollcrest Dr., Charlotte 28208
Christ....George Whitesides, 176 Summerlea Dr., Charlotte 28214
Cokesbury....Tom Chapman, 6617 Highbrook Dr., Charlotte 28212
Cole Memorial....Johnny Lee, 5421 Manning Rd., Charlotte 28213
Commonwealth....A. S. Ray, 3921 Sheridan Dr., Charlotte 28205
Dilworth....R. Powell Majors, 2749 Picardy Place, Charlotte 28209
Duncan Memorial....J. D. Jones, 224 Mellow Dr., Charlotte 28213
Epworth Lane....Bill Plott, 4014-S Howie Circle, Charlotte 28205
First....Charles J. Henderson, 1533 Queens Rd., W., Charlotte 28207
Gillespie....Ralph Fulk, 515 Norris Ave., Charlotte 28206
Grace....Clyde C. Penny, 3337 Cornish Place, Charlotte 28210
Hawthorne Lane....L. A. Love, Jr., 1400 Meadowood Lane, Charlotte 28211
Hickory Grove....John R. Cathey, 501 Stilwell Oaks Rd., Charlotte 28212
Homestead....Fred Taunt, 6601 Old Mount Holly Rd., Charlotte 28214
Kilgo....Earle J. Gluck, 4030 Sheffield Court, Charlotte 28205
Memorial....W. E. McGee, 421 Owen Blvd., Charlotte 28213
Moore's Chapel....F. A. Mitchell, Moore's Chapel Rd., Charlotte 28214
Mouzon....Robert N. Hughes, 3807 Willowood Dr., Charlotte 28210
Myers Park....Arthur P. Harris, 2735 Bucknell Ave., Charlotte 28207
Oak Grove....A. P. Howard, 5206 Wales St., Charlotte 28213
Plaza....Lester Lewis, 5416 Ruth Dr., Charlotte 28205
Pleasant Grove....James Parker, Route 1, Weaverville 28787
Providence....R. O. Evans, 3022 Sharon Rd., Charlotte 28211
Purcell....James E. Roland, 3325 Barry Dr., Charlotte 28214
St. Andrew's....J. K. Kille, 2059 Archdale Dr., Charlotte 28208
St. James....Ralph Easterling, Route 5, Box 652-C-10, Charlotte 28208
St. John's....H. H. Bothwell, 3520 Craig Ave., Charlotte 28208
St. Luke....Frank Wyant, 2735 Shamrock Dr., Charlotte 28205
St. Mark's....Robert L. Wilson, 3415 Barfield Dr., Charlotte 28210
St. Paul....Robert H. Neill, 5521 Londenderry Rd., Charlotte 28210
Sharon....C. Frank Finley, 3944 Kitley Place, Charlotte 28210
Spencer Memorial....G. Frank Suddreth, 2121 Milton Rd., Charlotte 28205
Steeleberry....Forrest Wingate, Route 3, Byrum Dr., Charlotte 28210
Thrift....Edward Adams, 149 Stonewall Jackson Homes, Charlotte 28214
Tuckaseegee Road....Don Holt, 1723 Browns Ave., Charlotte 28208
Wesley Heights....R. L. Sigmon, 3117 Tuckaseegee Rd., Charlotte 28208
Davidson....Harry Fogleman, Box 187, Davidson 28036
Fair View....T. Frank Gudger, Route 1, Mooresville 28115
Harrison-Marvin: Harrison....Charles Hill, Route 1, Matthews 28105
Marvin....Clegg Vaughn, Route 3, Waxhaw 28173
Hill's Chapel Memorial....Guy McIntosh, Route 1, Stanley 28164
Lake Norman: Fairfield....Beverly Dellinger, Route 1, Denver 28037
New Hope....James Rudisell, Route 1, Iron Station 28080
Salem....Bobby Nixon, Route 1, Stanley 28164
Matthews....James H. Crowell, Matthews 28105
Mount Holly: Aldersgate....Fred Blackburn, Route 1, Box 550-C-4, Mt. Holly 28120
Faith....Hayward Morrison, 506 Sinclair St., Charlotte 28208
First....Bobby John Rhyne, Route 1, Box 550-E-1, Mt. Holly 28120
Mount Zion....Wilbur Sherrill, Route 2, Huntersville 28078
Pineville....C. E. Howie, Pineville 28134
Riverbend-Snow Hill: Riverbend....R. R. Link, 5051 Withrow Rd., Charlotte 28208
Snow Hill....Erson Beatty, Route 1, Stanley 28164
Rock Springs: Bethel....Newton Smith, Box 254, Davidson 28036
Denver....F. E. Martin, Route 1, Maiden 28650
Lebanon....Gaither Lawing, Route 1, Maiden 28650
Webb's Chapel....Dewey Sherrill, Route 1, Denver 28037
Trinity....C. Frank Finley, 3944 Kitley Place, Charlotte 28210

GASTONIA DISTRICT

Asbury....Fred Shuford, Route 3, Lincolnton 28092
Belmont: Ebenezer....D. S. Cauble, Box 374, Belmont 28012
First....Lester I. Carpenter, Box 487, Belmont 28012
Park Street....Ross Dellinger, 108 Prince St., Belmont 28012
St. Mark's....Howard Pratt, 115 Oak Trail, Belmont 28012
South Point....J. L. Armstrong, Route 1, Belmont 28012
Belwood: Kadesh....Monroe Dixon, Route 2, Lawndale 28090
Knob Creek....Cecil Richards, 702 Grover St., Shelby 28150
St. Peter's....Sam Sain, 510 Franklin, Shelby 28150
Bessemer City: Bethea....John Morgan, 723 N. 12th St., Bessemer City 28016
Odell Memorial....Ronnie Kincaid, 401 W. Va. Ave., Bessemer City 28016
Assoc....Walter Whitley, Box 432 Bessemer City 28016
Bethel Crowell Memorial: Bethel....Mrs. Ray White, Route 3, Vale 28168
Crowell Memorial....R. C. Canipe, Route 3, Box 358-D, Newton 28658
Bethesda....Carl S. Rhyne, 2901 Club Dr., Gastonia 28052
Bethlehem-Bess Chapel: Bess Chapel....Blaine Childers, Route 2, Vale 28168
Bethlehem....Alton Carpenter, Route 1, Cherryville 28021
Boger City....Joe Ross, Box 35, Lincolnton 28092
Casar: Casar....Hugh Lee Martin, Route 1, Casar 28020
Kistler's Union....Bob White, 837 E. Main St., Shelby 28150
Pleasant Hill....Ed White, Casar 28020
Cherryville: First....Paul McGinnis, Cherryville 28021
Cleveland Circuit: Lee's Chapel....J. N. Whisnant, Route 1, Lawndale 28090
Mt. Harmony....Harold Pruett, Route 1, Lawndale 28090
Mt. Moriah....C. H. Hastings, Route 1, Casar 28020
Mt. Pleasant....J. W. Johnson, Route 1, Casar 28020
New Home....J. F. Richard, Route 1, Ellenboro 28040
Clover Hill-Oak Grove....Reed Wilson, Route 3, Lawndale 28090
Oak Grove....Dale Pendleton, Route 1, Lawndale 28090
Concord-Mary's Grove: Beulah....J. L. Wolfe, Route 1, Shelby 28150
Concord....Eugene Weaver, Route 3, Bessemer City 28016
Mary's Grove....Garland Martin, Route 3, Kings Mountain 28086
Cramerton: Cramer Memorial....Richard Eller, Cramerton 28032
West Cramerton....Billy Mims, Box 54, Cramerton 28032
Crouse: Crouse....Oscar Sappenfield, Crouse 28033
Pleasant Grove....Winslow Brown, Route 1, Lincolnton 28092
Dallas....C. L. Jenkins, Jr., 602 S. Gaston, Dallas 28034
Double Shoals....Dwight Lankford, Route 5, Shelby 28150
El Bethel-Hoey Memorial: El Bethel....Howard Swofford, Route 2, Box 535, Kings Mountain 28086
Hoey Memorial....Frank Greene, Route 6, Box 389, Shelby 28150
Fallston: Friendship....Thomas Lewis, Fallston 28042
Gastonia: Bradley Memorial....Edd S. Maxwell, 833 Springdale Lane, Gastonia 28052
Covenant....Carl Rape, 106 N. Ranson St., Gastonia 28052
Faith....Dennis Fox, 1541 Timberlane, Gastonia 28052
Assoc....Paul Jordan, 2007 S. Lee St., Gastonia 28052
First....Dr. Ben Dawsey, 1913 Armstrong Park St., Gastonia 28052
Maylo....H. D. Whitner, 39 Rex Ave., Ranlo, Gastonia 28052
Myrtle....Joe D. Carpenter, Route 1, Jenkins Dairy Rd., Gastonia 28052
Smyre-Puett: Smyre....Don Leonhardt, 1919 Willymax St., Gastonia 28052
Puet....J. D. Fudisill, Jr., Route 1, Bessemer City 28016
St. John's....Charles Windham, 3020 Whitson Rd., Gastonia 28052
Trinity....C. J. Murphy, Route 3, Airport Rd., Gastonia 28052
High Shoals-Iron Station: High Shoals....David Frye, High Shoals 28077
Iron Station....Gordon Schronce, Route 1, Iron Station 28080
Kings Mountain: Central....W. A. Russell, 301 Oakland St., Kings Mountain 28086
Grace....Frank Ballard, 708 Linwood, Kings Mountain 28086
Laboratory-Landers: Laboratory....Howard Summitt, Route 4, Lincolnton 28092
Landers Chapel....A. J. Varalli, Route 4, Lincolnton 28092
Lawndale....Tommy Wease, Box 377, Lawndale 28090
Lincolnton Circuit: Ivey
Marvin....E. F. Ritchie, Route 2, Lincolnton 28092
McKendree....T. L. Wright, Route 5, Lincolnton 28092
Lincolnton: First....J. Harlan Heafner, 433 N. Cedar St., Lincolnton 28092
Assoc....Eugene D. Modlin, 510 N. Sherrill Ave., Lincolnton 28092
Rhyne Heights....William Jack Brown, Box 430, Lincolnton 28092
Lowell-McAdenville: Lowell....W. P. Rhyne, Rhyne-Oakland Rd., Gastonia 28052
McAdenville....Bill Costner, 101 Costner Rd., Belmont 28012
North Brook: Macedonia....Claude Bivins, Route 3, Vale 28168
Reeps Grove....M. J. Canipe, Route 2, Vale 28168
Palm Tree....Sam Jones, Route 1, Lawndale 28090
Assoc....Kenneth Costner, Route 1, Lawndale 28090
Pine Grove....J. M. Sansing, Route 2, Shelby 28150
Pisgah....Joe Roseman, Route 3, Lincolnton 28092
Polkville-Rehobeth: Polkville....Yates Lee, Lawndale 28090
Rehobeth....Bill McKee, Route 3, Shelby 28150
Sharon-Boiling Springs: Boiling Springs....Henry Dillingham, Box 206, Cliffside 28024
Sharon....Howard Hamrick, Route 3, Shelby 28150
Shelby: Aldersgate....Edwin C. Ford, 103 Springdale Dr., Shelby 28150
Central....Tom Jones, Box 1218, Shelby 28150
Hoyle Memorial-Martin St.
Hoyle Memorial....Roscoe Ingle, 34 Laney St., Shelby 28150
Martin Street....Heaman Carpenter, 307 Thompson St., Shelby 28150
Lafayette St....Ralph G. McMurry, 206 Cameron St., Shelby 28150
Stanley....James Cannon, 828 N. Main St., Stanley 28164

St. Paul.....E. Earl Moore, Route 1, Shelby 28150
Sulphur Springs.....John Bowen, Route 6, Shelby 28150
Assoc.....James L. Patterson, Route 6, Shelby 28150
Union: Russell's Chapel.....Rhyne Reep, Route 1, Vale 28168
Palm Tree.....Everette Johnson, Route 3, Vale 28168
Zion.....Ervin Reep, Route 1, Lincolnton 28092
West Lincoln: David's Chapel.....Clayton Parker, Route 2, Lawndale 28090
Hebron.....James Propst, Route 2, Vale 28168
Laurel Hill.....Edd Brendle, 1827 17 St., N.W. Hickory 28601

GREENSBORO DISTRICT

Bethlehem.....Robert J. Norris, Pleasant Garden 27313
Draper: First.....Greer Hoover, 110 N. Main St., Draper 27241
Flat Rock: Bethel.....Hugh Beeson, Route 2, Kernersville 27284
Flat Rock.....Paul Payne, Route 1, Stokesdale 27357
Gideon Grove.....Clay Wilson, Stokesdale 27357
Palestine.....W. H. Griffin, Route 2, Stokesdale 27357
Friendship.....Harvey Waynick, Route 9, Box 196B, Greensboro 27409
Gethsemane.....J. B. Gordon, Route 2, Greensboro 27405
Gibsonville.....W. Jack Randolph, Box 61, Gibsonville 27249

Greensboro: Bessemer.....Harold K. Greeson, 3404 Burlington Rd., Greensboro 27405
Bethel.....Lee Gorrell Rumley, Route 10, Box 953D, Greensboro 27406
Calvary.....R. Edwin Sharpe, Route 10, Box 964, Greensboro 27406
Carraway Memorial.....Robert G. Winslow, 3222 Fielding Place, Greensboro 27405
Centenary.....Thomas T. Morgan, Jr., 1007 Jefferson Rd., Greensboro 27410
Christ.....Kemp C. Clendenin, Jr., 611 Catalina Dr., Greensboro 27403
College Place.....Sam B. Foushee, Jr., 3907 Walker Ave., Greensboro 27403
Glenwood.....William S. Ward, 1216 Westridge Rd., Greensboro 27410
Grace.....Francis O. Gibbs, 403 Aberdeen Terrace, Greensboro 27403
Groometown-St. Andrews
Groometown.....Bill Webb, Route 8, Sweetwater Ct., Greensboro 27406
St. Andrews.....J. W. Thacker, 2124 Rocky Knoll Rd., Greensboro 27406
Hinshaw Memorial.....Ben Colson, 2003 Random Rd., Greensboro 27407
Joyner Memorial.....Charlie Evans, 126 Joyner Rd., Greensboro 27410
Mount Pisgah.....Roger W. Comer, 2301 Cherokee Drive, Greensboro 27408
Muir's Chapel.....Dan E. Stephens, 713 Westland Dr., Greensboro 27410
Newlyn Street.....Roy L. Oakley, 1708 Trogdon St., Greensboro 27403
Proximity.....Robert R. Scruggs, 103 Kirk Rd., Greensboro 27408
St. John's.....Robert E. Bilbro, 3801 Gilmore Dr., Greensboro 27407
St. Paul.....B. E. Blake, 3904 Baylor St., Greensboro 27405
Trinity.....Graig Steed, 2920 Freeman Mill Rd., Greensboro 27406
West Irving Park.....Ken Lewis, 1613 Wilton Dr., Greensboro 27408
West Market Street.....J. C. Cowan, Jr., 2011 Lafayette Ave., Greensboro 27408
Guilford College.....Henry Robertson, 303 Rosewood Cr., Greensboro 27410

Haw River: Brown Summit.....Mrs. Lena Coltrane, Route 1, Brown Summit 27214
Fair Grove.....Mrs. Lee Richardson, Route 6, Reidsville 27320
Friendship.....Mrs. Elmo Chrismon, Route 1, Brown Summit 27214
Mizpah.....Mrs. Ernest Jones, Route 6, Reidsville 27320
Hickory Grove.....Jack Samuels, Route 1, Jamestown 27282
Huntsville Circuit: Eden.....Peter Carter, Pine Hall 27042
Mt. Tabor.....Hampton Reid, Route 1, Stokesdale 27357
Mt. Zion.....Everette Shumake, Route 1, Stokesdale 27357
Leaksville.....Zell D. Ford, 105 Monticello St., Spray 27352
Lee's Chapel.....Charles W. McDonald, 1408 Rankin Rd., Greensboro 27405
Lowe's.....Curtis Stakler, Route 1, Reidsville 27320
Madison.....W. C. Lauten, Madison 27025
Mayodan.....J. Herman Sechrist, Sr., 611 W. Jackson St., Mayodan 27027
Meadow View.....Wayne Wilson, Johnny Harris St., Spray 28352
Midway Circuit: Bethany.....Paul Marshall, Route 1, Summerfield 27358
Glencoe.....J. W. Williams, Greensboro 27401
Midway.....R. P. Butler, Route 2, Reidsville 27320
Moriah.....Thomas Metters, 3215 Fontana Drive, Greensboro 27406
Mt. Carmel.....Charlie Taylor, Route 7, Box 98, Reidsville 27320
Mt. Herman.....Louis Joyne, Route 1, Madison 27025
Mt. Pleasant.....C. C. Andrews, Route 2, McLeansville 27301
Mt. Pleasant Circuit: Mt. Pleasant.....Clyde Pike, Route 6, Brulington 27215
Pleasant Union.....Dwight Bowman, Route 1, Julian 27283
Oak Ridge-Morehead: Morehead.....Clyde Cummings, Route 3, Greensboro 27410
Oak Ridge.....Mrs. M. A. Honeycutt, Star Route, Oak Ridge 27310
Pelham-Hickory Grove: Hickory Grove.....Fred Cox, Route 1, Pelham 27311
Pelham.....Harold Layne, Route 1, Pelham 27311
Pleasant Garden.....W. H. Barton, Route 1, Pleasant Garden 27313
Rehobeth.....Rucker Crowder, Route 8, Greensboro 27406
Reidsville: First.....Jesse Moore, Jr., 1902 Glenn Dr., Reidsville 27320
Main Street.....J. Thomas Williams, 1708 S. Scales St., Reidsville 27320
Woodmont.....John A. Apple, 1223 Fillman Dr., Reidsville 27320
Reidsville Circuit: Bethlehem.....Lawrence Powell, Route 3, Reidsville 27320
Salem.....Odell Smith, Fernwood Ave., Reidsville 27320
Wentworth.....D. Y. Adams, Wentworth 27375
Rockingham Circuit: Eagle Falls.....L. P. Rakestraw, Jr., Route 2, Madison 27025
Mt. Carmel.....Ben Fulp, Route 1, Belews Creek 27009
Ruffin.....Wilson Rakestraw, Ruffin 27326
Sandy Ridge: Delta.....John Nelson, Route 1, Madison 27025
Sandy Ridge.....J. C. Dodson, Sandy Ridge 27046
Snow Hill.....Willis Overby, Danbury 27016

Sedgefield Lakes.....John L. Yow, 4907 Hilltop Rd., Greensboro 27407
Spray.....J. A. O'Leary, Box 235, Spray 28352
Stokesdale.....Powell Shelton, Stokesdale 27357
Stoneville: Centenary.....R. E. Roberts, Jr., Route 1, Stoneville 27048
Hodgin Memorial.....Orell Lineberger, Stoneville 27048
Matthew's Chapel.....George Bryant, Route 3, Stoneville 27048
Price.....Charlie Sharpe, Route 3, Ridgeway, Virginia 24148
Summerfield: Center.....Clyde Tesh, Route 2, Summerfield 27358
Summerfield.....Vance Pegram, Route 1, Summerfield 27358
Tabernacle.....Raddy Fields, Route 4, Greensboro 27406

HIGH POINT DISTRICT

Archdale.....A. E. Williams, 4016 S. Main St., High Point 27263
Asheboro: Brower-Legend Park
Brower's Chapel.....Jimmy Brown, 1040 Cliff Rd., Asheboro 27203
Legend Park.....James Smith, Keystone Dr., Asheboro 27203
Calvary.....W. W. Cox, Route 2, Randleman 27317
Central.....J. D. Croom, Jr., 625 W. Kivett St., Asheboro 27203
First.....D. W. Holt, 710 W. Kivett St., Asheboro 27203
Giles-Charlotte-Mt. Shepherd: Charlotte.....Elmer Walker, Route 1, Asheboro 27203
Giles Chapel.....Charlie Bean, 520 N. Elm St., Asheboro 27203
Mt. Shepherd.....Howard Luther, Route 2, Asheboro 27203
Grace-New Union: Grace.....Fred Sanders, Woodcrest Dr., Asheboro 27203
New Union.....Leo Barnes, Route 3, Asheboro 27203
West Bend.....D. L. Hill, 718 Albemarle Rd., Asheboro 27203
West Chapel-West Side: West Chapel.....Jack Hinshaw, 617 Dixon Ave., Asheboro 27203
West Side.....Charles Copple, Route 7, Asheboro 27203
Bethany-Gray's Chapel: Bethany.....Jeff Miller, 1006 Parkview St., Asheboro 27203
Gray's Chapel.....Sylvan Routh, Route 1, Franklinville 27248
Bunker Hill-Sandy Ridge: Bunker Hill.....Garry Snow, Route 1, Kernersville 27284
Sandy Ridge.....Fred Wood, Route 1, High Point 27260
Cedar Falls-Central Falls: Cedar Falls.....Titus Nance, Route 1, Franklinville 27284
Central Falls.....Russell Kirkman, Central Falls 27232
Coleridge: Concord.....Elvin Murray, Coleridge 27234
Maple Springs.....Edward Cheek, 417 Ridge Crest Rd., Asheboro 27203
Mount Olivet.....Wayne Sugg, Route 1, Seagrove 27341
Rehobeth.....Ray Moffitt, Route 1, Staley 27355
Fairfield-Randolph Hills: Fairfield.....David Draughn, Route 4, Box 18, High Point 27263
Randolph Hills.....Robert Chapman, Route 2, Hill St., Trinity 27370
Fairview.....G. W. Deaton, Archdale 27263
Franklinville.....C. L. Williams, Box 103, Franklinville 27248
Assoc.....L. T. Cox, Box 73, Franklinville 27248
High Point: Calvary.....Dean Dull, 1603 McGuinn, High Point 27260
College Village.....Bill Clinard, 219 Rockspring Rd., High Point 27262
First.....W. B. Gray, 612 Gatewood, High Point 27260
Highland.....R. L. Wright, 613 Arch St., High Point 27260
Lebanon.....C. L. Hugg, Sr., 1816 Eastchester Dr., High Point 27260
Main Street.....Kenneth Campbell, 1403 W. Lexington Ave., High Point 27260
Mitchell's Grove.....Glenn Misenheimer, Route 1, Jamestown 27282
Assoc.....Hugh A. Moran, 3019 Kivett Dr., High Point 27260
Montlieu Avenue.....Robert G. Taylor, 1148 Wayside Dr., High Point 27260
Assoc.....L. W. Lamar, 1021 W. College Dr., High Point 27262
Northwood.....Henry M. Brown, 2007 N. Centennial Ave., High Point 27260
Oak View.....Coy L. Brown, N. Main St., High Point 27260
Assoc.....Stanley Hayworth, Oakview Rd., High Point 27260
Rankin Memorial.....David S. Hedrick, 1632 Larkin St., High Point 27262
Saint Timothy.....John Atkins, 419 Nathan Hunt Dr., High Point 27260
Ward Street.....J. R. Shelton, 1513 Courtesy Rd., High Point 27260
Welch Memorial.....E. C. Shoaf, 800 Arlington St., High Point 27260
Wesley Memorial.....J. Harriss Covington, 909 Rockford Rd., High Point 27261
Jamestown.....Richard Garber, Box 406, Jamestown 27282
Julian: Bethel.....Raymond Allen, Route 1, Climax 27233
Julian.....Sellman Houser, Route 1, Julian 27283
Shiloh.....Eugene Brown, Route 1, Julian 27283
Liberty: First.....H. O. Smith, Box 476, Liberty 27298
Liberty Circuit: Bethany.....J. C. Stevenson, RFD 2, Box 66, Liberty 27298
Randolph.....Virgil Staley, RFD 1, Liberty 27298
Staley.....Jack Siler, Box 6, Staley 27355
White's Chapel.....Leo Brown, RFD 1, Ramseur 27316
Mount Vernon: Ebenezer.....Roy Frazier, Jr., 1604 Worth Ave., High Point 27260
Mount Gilead.....Larry Waitman, Route 2, Trinity 27370
Mount Pleasant.....Tracy Staley, Route 2, Sophia 27350
Mount Vernon.....L. G. Bowman, Route 3, High Point 27263
Oakdale-Burnett's Chapel: Burnett's Chapel.....Bo Dolezal, Route 8, Greensboro 27406
Oakdale.....Henry Garrett, Route 1, Jamestown 27282
Old Union-Mount Lebanon: Mount Lebanon.....Kenneth Daniels, Route 1, Randleman 27317
Assoc.....Ed Hinshaw, Route 2, Randleman 27317
Assoc.....Fred Johnson, Route 1, Randleman 27317
Old Union.....Delbert Spillman, Route 1, Sophia 27350
Associate.....Garland Newby, Route 1, Sophia 27350
Ramseur: Jordan Memorial.....Cecil A. Cox, Box 278, Ramseur 27316
Randleman: First.....Fred Albright, 516 Hillcrest Dr., Randleman 27317
Randleman Circuit: Level Cross.....George Stanton, Route 1, Randleman 27317
New Salem.....Holt Hinshaw, Route 3, Randleman 27317
Worthville.....J. E. Groce, Worthville 27378

Seagrove: Mount Zion....John Simmons, Route 1, Bennett 27208
Pleasant Hill....Linnie Brower, Route 1, Seagrove 27341
Seagrove....Bobby Voncannon, Seagrove 27341
South Randolph: Flag Springs....Leonard Richardson, Route 4, Asheboro 27203
New Hope....Farley Voncannon, 1247 Sunset Dr., Asheboro 27203
Pisgah....Eli Callicutt, Route 5, Asheboro 27203
Spring Hill....Ray Cecil, 317 Phillips Ave., High Point 27260
Assoc....Owen Moore, 1640 W. Lexington Ave., High Point 27260
Trinity: Memorial....Francis White, Route 2, Trinity 27370
Vickrey....J. M. Booker, Route 7, Greensboro 27407

MARION DISTRICT

Bakersville: Bakersville....Fred Brummitt, Bakersville 28705
Bethlehem....Lee Gouge, Bakersville 28705
Bethel....H. E. Whitaker, Rt. 4, Box 88, Morganton 28655
Broad River: Kistler's Chapel....Brodus Culbreth, Rt. 1, Rutherfordton 28139
Tanner's Grove....Otis Daniels, Rt. 3, Forest City 28043
Burke-McDowell: Bethel....Jack McKinney, Rt. 1, Morganton 28655
Pinnacle....Ralph Watson, Rt. 2, Morganton 28655
Snow Hill....Johny Branch Rt. 1, Valdese 28690
Trinity....Mrs. Fred Hicks, Rt. 1, Nebo 28761
Caroleen: First-Avondale
First....Frank W. West, Box 158, Caroleen 28019
Avondale....H. M. Owens, Henrietta 28076
Carson's Chapel-Fairview: Carson's Chapel....W. W. Curtis, Rt. 4, Marion 28752
Fairview....Mrs. Julius Beck, Rt. 7, Morganton 28655
Cliffside-Chase Wesley: Cliffside....B. B. Goode, Cliffside 28024
Chase Wesley....Arnold Carpenter, 334 E. Main St., Forest City 28043
Connelly Springs: Bollinger's Chapel....Emanuel Jacumin, Rt. 1, Box 102, Valdese 28690
Connelly Springs....Edmond Hudson, Connelly Springs 28612
Drexel: Bethlehem....Stephen Huffman, Rt. 3, Box 10, Morganton 28655
Ebenezer....Paul Allison, Jr., Rt. 1, Old Fort 28762
Forest City: First....Dan King, Box 21, Forest City 28043
Pleasant Grove-Alexander: Pleasant Grove...Albert Blanton, 111 Sunnyside Ave., Forest City 28043
Alexander....V. N. Abernethy, 720 Broadway, Forest City 28043
Friendship-Shady Grove: Friendship....John Hudson, Rt. 5, Box 257, Hickory 28601
Shady Grove....Lloyd Childers, Rt. 2, Box 135, Connelly Springs, 28612
Gilkey: Gilboa....Miss Una Edwards, 213 Pine St., Rutherfordton 28139
Gilkey....Carvous Parton, Gilkey 28141
Thermal City....John E. Flack, Jr., Rt. 2, Union Mills 28167
Glen Alpine....Dan R. Simpson, Glen Alpine 28628

Henrietta-Providence: Henrietta....Vernon Wall, Henrietta 28076
Providence....Paul Hamrick, Rt. 1, Forest City 28043
Hildebran: Hildebran....Fuller Hubbard, Box 137, Hildebran 28637
Warlick's Chapel....Milas Lowman, Rt. 1, Connelly Springs 28612
Marion: Clinchfield....Leard Vaughn, P.O. Box 481, Marion 28752
Cross Mill....W. L. Early, 403 Tate St., Marion 28752
West Marion....Robert Horton, Jr., Rt. 2, Box 444, Marion 28752
East Marion....Robert Lewis, Rt. 1, Marion 28752
First....Nelson Parker, One Fern Avenue, Marion 28752
St. Mark's-Concord: St. Mark's....G. P. Poteat, 118 Peachtree St., Marion 28752
Concord....Fate Brown, Rt. 3, Marion 28752
Marion Circuit: Glenwood....Wayne McCall, Rt. 1, Marion 28752
Pleasant Grove....Carroll Cable, Rt. 2, Marion 28752
Providence....Tim Morgan, Rt. 2, Marion 28752
Mill Spring: Bethlehem....Mrs. James Edgerton, Mill Spring 28756
Gray's Chapel....Eugene Kanipe, Rt. 1, Mill Spring 28756
Lebanon....Walter Elliott, Rt. 1, Mill Spring 28756
New Hope....Talmadge Moffitt, Route 1, Chesnee, S. C. 29323
Morganton: First....Robert B. Byrd, P.O. Box 832, Morganton 28655
North....Charlie Potts, 308 Salem Rd., Morganton 28655
Salem....Jimmy Causby, 207 Henredon Rd., Morganton 28655
St. Luke's-Zion: St. Luke's....Joseph Williams, 306 Wilson St., Morganton 28655
Zion....Edwin Smith, Rt. 3, Box 629, Morganton 28655
St. Matthew's-Zion Memorial: St. Matthew's....Floyd Duckworth, Old Shelby Rd., Morganton 28655
Zion Memorial....Craig Grigg, Rt. 3, Morganton 28655
Morganton Circuit: Denton Chapel....Floyd Thomas, Rt. 1, Morganton 28655
Mt. Pleasant....Dr. G. L. Reeves, Alexander Ave., Morganton 28655
Oak Forest....Claude Coffey, 107 Berry St., Morganton 28655
Mount Harmony: Burke's Chapel....John Cole, Rt. 2, Connelly Springs 28612
Mount Harmony....Walker Causby, Rutherford College 28671
Mount Hebron: Centennial....Bronson Anderson, Rt. 2, Rutherfordton 28139
Mt. Hebron....Mrs. Ruth Long, Rt. 2, Rutherfordton 28139
Pisgah....Dennis Hutchins, 501 Church St., Forest City 28043
Nebo-Pleasant Hill: Nebo....Ned McGimsey, Nebo 28761
Pleasant Hill....Teddy Gardin, Rt. 1, Marion 28752
Oak Grove-Salem: Oak Grove....James E. Webb, Caroleen 28019
Salem....Kermit Philbeck, Rt. 2, Bostic 28018
Oak Hill....Wallace Hardin, P.O. Box 125, Morganton 28655

Old Fort: Old Fort....James A. Suttles, P.O. Box 359, Old Fort 28762
Bethel....Glenn Bradley, P.O. Box 423, Old Fort 28762
Red Hill-Tipton Hill: Deyton Bend....Claude Hughes, Rt. 1, Green Mountain 28740
Red Hill....Rayburn Yelton, Rt. 1, Green Mountain 28740
Tipton Hill....Park Griffith, Relief 28769
Rutherford College: Abernethy Memorial....Vernon M. McNeely, Rutherford College 28671

Rutherfordton....Michael S. Tanner, Box 189, Rutherfordton 28139
Spindale....Golden Thompson, 302 Alabama St., Sprindale 28160
Spruce Pine: Spruce Pine....Farrell Penland, P.O. Box 114, Spruce Pine 28777
Penland....Harry Hall Willis, Penland 28765
Sunshine: Cedar Grove....C. C. Brackett, Rt. 2, Bostic 28018
Golden Valley....Tom Melton, Rt. 2, Bostic 28018
Hollis....John Swofford, Sr., Rt. 1, Ellenboro 28040
Hopewell....Gene Walker, Rt. 1, Ellenboro 28040
Sunshine....Thomas Melton, Rt. 2, Bostic 28018
Table Rock: Arney's Chapel....T. N. Clontz, Sr., Rt. 7, Morganton 28655
Linville....Boger McGimsey, Rt. 7, Morganton 28655
Mountain Grove....Ross D. Hutchins, Rt. 7, Morganton 28655
Valdese....Charles B. Burgin, 105 St. Germain Ave., S.E., Valdese 28690

NORTH WILKESBORO DISTRICT

Alleghany-Grayson: Cox Chapel....Joe B. Cox, Route 2, Mouth of Wilson, Va. 24363
Piney Creek....Mrs. Grover Enopier, Route 1, Piney Creek 28663
Potato Creek....Miss Grace Kirk, Box 448, Galax, Va. 24333
Shiloh....R. L. Nichols, Sparta 28675
Walnut Branch....Louis Mitchell, Route 1, Piney Creek 28663
Arbor Grove-Union: Arbor Grove....J. E. Pierce, Jr., Route 2, Boone 28607
Union....Frank Vannoy, 720 E. Street, North Wilkesboro 28659
Avery: Minneapolis....Grover Young, Minneapolis 28652
Mount Zion....Glenn Baird, Route 2, Spruce Pine 28777
Pine Grove....E. R. Davenport, Route 3, Newland 28657
Pisgah....C. W. Calloway, Route 3, Newland 28657
Vance Memorial....Ivor Vance, Route 3, Newland 28657
Boone....Lee Reynolds, Woodland Drive, Boone 28607
Boone Circuit: Bethelview....Woodrow Starnes, Route 1, Boone 28607
Friendship....Marvin Auton, Route 4, Boone 28607
Hopewell....Waldo Tugman, Route 2, Boone 28607
Pleasant Valley....Earnest Moretz, Route 2, Boone 28607
Boonville-Mitchell's Chapel: Boonville....Bob Collins, Boonville 27011
Mitchell's Chapel....Floyd Wagoner, Route 2, Boonville 27011
Creston-Green Valley: Creston....John Knox, Creston 28615
Green Valley....Meredith Knight, Trade, Tennessee 37691
Little Laurel....Charlie Mock, Grayson 28632
River View....Dale Roaldn, Warrensville 28693
Sutherland....M. B. Duncan, Trade, Tennessee 37691
Big Laurel....Bruce Graybeal, Grayson 28632
Deerfield-Banner Elk: Deerfield....Dale Wood, Route 1, Blowing Rock 28605
Banner Elk....Quay Roseman, Banner Elk 28604
Elkin: First....Dr. James A. Harrell, Box 858, Elkin 28621
Elkin Circuit: Charity....C. C. Holcomb, Route 1, Thurmond 28683
Maple Springs....Albert Howell, 121 Lake Blvd., Elkin 28621
Roaring River....G. C. Porter, Roaring River 28669
Ronda....Mrs. Charlie Tharpe, Box 3, Ronda 28670
Elk Park: Elk Park....Fred Hughes, Elk Park 28622
Forest Home....Joe Daniels, Newland 28657
Linville....David Hughes, Linville 28646
Montezuma....Everett Vance, Montezuma 28653
Newland....R. C. Wyatt, Newland 28657
Helton: Ashley Chapel....Martin Ashley, Warrensville 28693
Grassy Creek....B. E. Sturgill, Grassy Creek 28631
Greenwood....Miss Betty Lou Thomas, Grassy Creek 28631
Helton....Edd Rowe, Lansing 28643
Lansing....Burgwin Carter, Lansing 28643
Hiddenite: Hiddenite....Woodrow Payne, Route 3, Taylorsville 28681
Liberty....Lloyd Keever, Route 3, Taylorsville 28681
Jefferson: Bethany....G. W. Edwards, Route 1, West Jefferson 28694
Jefferson....Thomas Johnston, Jefferson 28640
Orion....Fred Colvard, Route 1, Jefferson 28640
Jonesville: First....W. L. Boles, 144 Park Circle, Jonesville 28642
Linville Falls: Altamont....Jack Wiseman, Route 2, Newland 28657
Jonas Ridge....Manley Barrier, Route 2, Newland 28657
Linville Falls....Gurney Franklin, Linville Falls 28647
Miller's Creek: Miller's Creek....C. C. Brooks, Jr., Route 1, Miller's Creek 28651
Charity....Clate McGlamery, Route 1, Miller's Creek 28651
Moravian Falls: Adley....R. R. Church, Wilkesboro 28697
Moravian Falls....Jay Church, Moravian Falls 28657
Dunkirk....Truman Marley, Route 1, Ferguson 28624
Eshcol....Carroll Groce, James Street, Route 2, Wilkesboro 28697
Mount Bethel....Floyd Fox, Route 5, Hickory 28601
Mountain Park-Grassy Creek: Grassy Creek....Paige Walker, Elkin 28621
Mountain Park....Doyle Stonestreet, State Road 28621
Ebenezer....Harod Hayes, Route 1, State Road 28621
Nathans Creek: Chestnut Hill....Mrs. Guveyn Gambile, Route 3, Laurel Springs 28644
Mount Zion....Thomas Smith, Route 3, Laurel Springs 28644
Nathan's Creek....David Phipps, Scoothville 28672
Transou....Fred Ross, Route 2, Laurel Springs 28644
North Wilkesboro: First....Harvel Howell, Tenth Street, North Wilkesboro 28659
Rocky Springs: Rocky Springs....Solon Mitchell, Route 1, Hiddenite 28636
Carson's Chapel....Kenneth Allen, Route 2, Hiddenite 28636
Center....Mack Fork, Route 1, Hiddenite 28636
South River....Bruce Warren, Route 2, Hiddenite 28636

Saint Paul's: Mountain Grove....L. D. Stokes, Route 1, Cycle 27015
Saint Paul....Bill Cummings, Route 2, Hamptonville 27020
Temple Hill....George Wells, Route 2, Hamptonville 27020
Wesley Chapel....Clay Johnson, Route 1, Hamptonville 27020
Sparta....John Woodruff, Sparta 28675
Stony Point....Eugene F. Moose, Route 2, Stony Point 28678
Taylorsville....W. P. Ingram, Box 171, Taylorsville 28681
Thurmond: Antioch....Patricia Perkins, Glade Valley 28627
White Rock....Dan Norman, Thurmond 28683
Todd: Blackburn's Chapel....W. R. Graham, Todd 28684
Calvary....Joseph Owens, Todd 28684
Cranberry....Mrs. A. S. Cooper, Deep Gap 28618
Stephen's Memorial....Donnie Parsons, Route 2, West Jefferson 28694
Zion....James Taylor, Todd 28684
Warrensville: Clifton....Ralph Triplett, Warrensville 28693
Mill Creek....Wayne Hartsog, Warrensville 28693
Rich Hill....Charles Arnold, Fig 28629
Smethport....George Weaver, Route 1, West Jefferson 28694
Warrensville....Frank James, Warrensville 28693
Watauga: Henson Chapel....Russell Henson, Route 1, Vilas 28692
Liberty....Mrs. W. R. McGuire, R.F.D., Banner Elk 28604
Mable....Harvey Combs, R.F.D., Zionville 28698
West Jefferson....Herman Hare, West Jefferson 28694
West Yadkin: Asbury....Mrs. Miles Johnson, Hamptonville 27020
Hanes Grove....Mrs. Reuben Dickerson, Route 1, Hamptonville 27020
Longtown....Mrs. Pete Hobson, Route 2, Boonville 27011
Wilkesboro....H. D. Caudill, Jr., 603 Winston Street, Wilkesboro 28697
Yadkinville-Center: Center....Ernest Long, Yadkinville 27055
Yadkinville....Fred C. Hobson, Yadkinville 27055

SALISBURY DISTRICT

Bethel....B. W. Hull, Route 1, Box 73, Midland 28107
Centenary....Kenneth Overcash, Route 3, Mooresville 28115
Center Grove-Boger's Chapel: Center Grove....Ralph Shinn, Route 4, Concord 28025
Boger's Chapel....Miss Arlene Gordon, 618 S. Spring St., Concord 28025
China Grove: First....John Allison, Route 1, China Grove 28023
S. China Grove....Ralph Fink, Route 2, China Grove 28023
Cold Springs....Charles E. Parnell, Route 3, Box 118-A, Concord 28025
Concord: Ann Street....Richard Lapish, 66 Glendale Ave., S.E., Concord 28005
Center....Earl Earnhardt, Route 4, Concord 28025
Central....Paul Francis, 138 Louise Dr., Concord 28025
Epworth....H. H. Wellman, Box 802, Concord 28025
Forest Hill....C. S. Dorton, Jr., 123 Dogwood Park, Concord 28025
Kerr Street....Guy Cline, 175 Cannon Ave., N.W., Concord 28025
Westford....Paul Dabbs, 786 Carolyn Dr., S.E., Concord 28025
Elmwood: Cleveland....P. H. Satterwhite, Route 1, Cleveland 27013
Ebenezer....C. A. Gilland, Route 4, Salisbury 28144
Elmwood....J. H. Hewitt, Jr., Route 2, Cleveland 27013
Knox Chapel....Rollen Thompson, Route 4, Mooresville 28115
Friendship....Ralph A. Furr, Mt. Pleasant 28124
Gay's Chapel....Jerry Livengood, Route 1, Salisbury 28144
Gold Hill-Bethlehem: Bethlehem....Ralph Almond, Granite Quarry 28072
Gold Hill....Ervin McCullouch, Route 2, Gold Hill 28071
Harrisburg....W. H. Lewis, Route 1, Oakley Drive, Harrisburg 28075
Kannapolis: Bethpage....James McLain, Route 3, Box 393-A, Kannapolis 28081
Jackson Park....William J. Clayton, 1307 Lane Street, Kannapolis 28081
Memorial....George Daniels, Jr., 1009 Elm St., Kannapolis 28081
Midway....Kenneth Lentz, 2200 Englewood St., Kannapolis 28081
Mt. Mitchell....Earl Walter, Route 7, Box 285, Salisbury 28144
North Kannapolis....Hoyle W. Dwiggins, 2405 Brookside Ave., Kannapolis 28081
Royal Oaks....Roy Canup, 2013 South Ridge Ave., Kannapolis 28081
Trinity
Landis....Graham Smith, 806 S. Main St., Landis 28088
Matton's Grove-Zion: Matton's Grove....Carl Sells, Route 1, Richfield 28137
Zion....Charles Barnes, Route 2, New London 28127
Midland: Mill Grove....W. M. Misenheimer, Route 1, Midland 28107
Pine Bluff....J. Doice Barbee, Route 2, Stanfield 28163
St. Paul's....John Sharpe Hartsell, Route 4, Concord 28025
Mt. Carmel-Bethany: Mt. Carmel....Hayden Joyner, Sapp Road, Concord 28025
Bethany....R. L. Dabbs, 24 Walnut Parkwood, Concord 28025
Mt. Olivet....L. W. Jenkins, 971 Burrage Rd., Concord 28025
Mt. Pleasant....Archie Layton, Route 1, Box 98, Mt. Pleasant 28124
Mt. Tabor....Taft McCoy, Route 8, Salisbury 28144
Oak Grove-Unity: Oak Grove....Bernie Brasswell, Route 1, China Grove 28023
Unity....Robert Register, Route 3, Kannapolis 28081
Providence-Bethel: Providence....Lawrence Eller, Route 4, Salisbury 28144
Bethel....Glenn Miller, Route 4, Salisbury 28144
Roberta....C. G. Ritch, Route 1, Harrisburg 28075
Rock Grove....L. M. Overcash, Route 3, Box 408, Salisbury 28144
Rockwell-Liberty: Rockwell....James A. Hayes, Rockwell 28138
Liberty....Delmer Goodman, Route 1, Gold Hill 28071
Rocky Ridge....R. K. Verble, 520 Old Charlotte Rd., Concord 28025
Rowan....C. Ray Burleyson, Route 2, Salisbury 28144
Salisbury: Coburn Memorial....Fred Brown, 125 West 11th St., Salisbury 28144
First....J. E. Craig, 1620 Statesville Blvd., Salisbury 28144

Main Street-Long Street: Main Street.....Jay L. Brandon, Route 8, Salisbury 28144
Long Street.....Odell Young, East Spencer 28039
Milford Hills.....Jake T. Presson, 401 Idlewood Dr., Salisbury 28144
Park Ave.....W. E. Eagle, 1515 S. Second St., Salisbury 28144
Shiloh (Granite Quarry).....Harold S. Melton, Box 183, Granite Quarry 28072
Shiloh (Cabarrus).....T. W. Price, Route 2, Concord 28025
Spencer: Central.....C. E. Spear, Jr., 406 Baldwin Ave., Spencer 28159
Woodleaf-South River: Woodleaf.....O. M. Click, Woodleaf 27054
South River.....Clyde Lippard, Jr., Route 1, Woodleaf 27054
Yadkin.....Clyde Young, Route 8, Salisbury 28144

STATESVILLE DISTRICT

Balls Creek: Center.....Max W. Sherrill, Route 1, Box 76, Catawba 28609
Friendship.....Reid Davis, Route 2, Newton 28658
Mt. View.....Jack Sigmon, Route 2, Claremont 28610
Pisgah.....Max D. Drum, 702 West C. Street, Newton 28658
Bethel-Marvin: Bethel.....Randall Waugh, Route 6, Statesville 28677
Marvin.....E. Bain Dagenhart, Route 1, Stony Point 28678
Bethlehem.....Herman Nash, Route 3, Statesville 28677
Catawba.....W. M. Musgrove, Catawba 28609
Chapel Hill-Christ: Chapel Hill.....Charles Kelly, Route 7, Statesville 28677
Christ.....J. P. Eumple, Jr., 635 Salisbury Rd., Statesville 28677
Claremont: Bethlehem.....A. R. Miller, Claremont 28610
Colliers: Cedar Valley.....Dan Byrd, Route 2, Lenoir 28645
Colliers.....Don Campbell, Route 1, Hudson 28638
Concord-Hopewell: Concord.....Seth White, Route 2, Catawba 28609
Hopewell.....Clye Bumbarner, Route 1, Catawba 28609
Conover: First.....Amos Tinnell, Route 3, Box 64, Newton 28658
Cool Springs: Cool Springs.....D. F. Campbell, Route 6, Statesville 28677
Providence.....Jimmy Campbell, Route 6, Statesville 28677
Ebenezer.....R. Carroll Rhoney, Route 3, Vale 28168
Fairgrove.....Ralph Sigmon, Route 3, Box 601, Newton 28658
Friendship: Friendship.....Floyd McLelland, Route 2, Statesville 28677
Mt. View.....M. V. McLelland, Route 8, Statesville 28677
Sandy Ridge.....Ray Weisner, Route 1, Olin 28660
Snow Creek.....C. H. King, Route 2, Statesville 28677
Grace Chapel.....Charles Auton, Route 1, Granite Falls 28630
Harmony: Harmony.....Max Harris, Route 1, Harmony 28634
Mt. Bethel.....Flake Conner, Route 1, Statesville 28677
Clarksbury.....Eugene Cartner, Route 1, Harmony 28634
Macedonia.....Flake Holmes, Route 2, Harmony 28634
Harpers: Harpers.....G. C. Bolick, Route 5, Box 502, Lenoir 28645
Moriah.....Mrs. Kathleen Stoker, 175 S. Prospect, Lenoir 28645
Shiloh.....Edward Austin, 518 N. Main, Lenoir 28645
Mt. Zion.....Harold Helton, Route 1, Box 80, Hudson 28638
Hickory: Bethel.....Robert Frye, 192 23rd S.N.W., Hickory 28601
First.....David Flowers, 245 5th Ave., N.E. Hickory 28601
Highland.....Charles E. Morton, 1937 28th St., N.E. Hickory 28601
St. Luke.....Fred Fitzgerald, 1110 14th Ave., N.W. Hickory 28601
Westview.....Charlie Gentry, Jr., 1723 10th S. Pl., N.W. Hickory 28601
Lenoir: First.....Fred Fulmer, 711 Hospital Ave., Lenoir 28645
South Lenoir.....John Melton, Choate Bridge Rd., Lenoir 28645
Mt. Olivet.....Haskell Carpenter, Route 7, Lenoir 28645
Whitnell: Whitnell.....Rome Prestwood, Route 3, Lenoir 28645
Baton.....L. C. Tolbert, Route 1, Hudson 28638
Littlejohn-Gamewell: Littlejohn.....Benson Courtney, Route 7, Lenoir 28645
Gamewell.....George Suddreth, Route 6, Lenoir 28645
Maiden: First.....Dale Wilkinson, 207 W. Main St., Maiden 28650
May's Chapel: May's Chapel.....Clarence Teague, Route 1, Newton 28658
St. Paul.....Vernon Withers, Route 1, Maiden 28650
McKendree: McKendree.....Richard Day, Route 4, Mooresville 28115
Rocky Mount.....J. T. Overcash, Route 1, Troutman 28166
Midway-Trinity: Midway.....McCoy Sharpe, Route 8, Statesville 28677
Trinity.....Bryon Hass, Route 8, Statesville 28677
Mooresville: Central.....Willis Cook, 124 North Magnolia St., Mooresville 28115
Broad Street.....E. A. Morrow, 212 Cedar St., Mooresville 28115
Jones Memorial.....Earnest Alberty, Box 20-D, Route 4, Mooresville 28115
Newton: Abernethy Memorial.....Claude Punch, 1327 N. Main Ave., Newton 28658
First.....Edward Gomedela, 1424 Brentwood Dr., Newton 28658
New Salem.....David A. Harmon, 511 Berkshire Dr., Statesville 28677
Pisgah.....Don Ziglar, Box 11-F, Route 8, Statesville 28677
Plateau-Wesley: Plateau.....Marshall Clay, Route 3, Vale 28168
Wesley's Chapel.....Woodrow Stutts, Route 1, Hickory 28601
Rhodhiss: Ebenezer.....Gerald Frye, Route 1, Granite Falls 28630
Rhodhiss.....Jack Edwards, Rhodhiss 28667
Rose Chapel.....Norris M. Blackwelder, Box 1227, Statesville 28677
Shiloh.....Billy Travis, Route 2, Newton 28658
Shiloh-Wesley Chapel: Shiloh.....H. V. Lanier, Route 7, Statesville 28677
Wesley Chapel.....Harold Arthurs, Route 1, Troutman 28166
Statesville: Boulevard.....Frank Goforth, 634 Oakdale Drive, Statesville 28677
Broad Street.....Lawrence Walker, 129 Vine Street, Statesville 28677
Monticello.....Coleman Lippard, Route 6, Statesville 28677
Race Street.....Earl Byers, 450 Summit Ave., Statesville 28677
Wesley Memorial.....Robert C. Garrison, 345 Earlwood Dr., Statesville 28677
Terrell: Rehobeth.....Clifford Holdsclaw, Route 2, Catawba 28609
Mt. Pleasant.....W. A. Sigmon, Route 1, Sherrill's Ford 28673

Troutman: Troutman.....Hival D. Freeze, Troutman 28166
St. John's.....Leon Troutman, Jr., Route 1, Troutman 28166
Triplett.....C. R. Brawley, Route 4, Mooresville 28115

Union Grove: Union Grove.....B. W. Campbell, Route 1, Union Grove 28689
Olin.....J. L. Vanstory, Route 1, Olin 28660
Fairmount.....D. E. Frazier, Route 5, Statesville 28677
Moss Chapel.....Charles Walker, Route 1, Olin 28660

Vanderburg.....Edward L. Miller, Route 4, Mooresville 28115

Williamson Chapel.....Kendrick Sherrill, Davidson 28036

THOMASVILLE DISTRICT

Advance-Mocks: Advance.....Taylor Howard, Route 1, Advance 27006
Mocks.....John Frank Jarvis, Route 2, Advance 27006
Bethany-Cotton Grove: Bethany.....Charles Hedrick, Route 6, Lexington 27292
Cotton Grove.....Marvin Hedrick, Route 7, Lexington 27292
Bethesda.....Rueben Essick, Box 122, Welcome 27374
Canaan.....Albert Berrier, 3729 S. Main St., Winston-Salem 27107
Cid: Cid.....Colon Leonard, Route 2, Lexington 27292
Clarksbury.....Billy Varner, Route 2, Lexington 27292
Fairview.....Mrs. Lula Hedrick, Route 2, Lexington 27292
Cooleemee.....W. A. Kirk, Cooleemee 27014
Davidson: Centenary.....Ray Snyder, Box 117, Clemmons 27012
Mt. Olivet.....Bruce Salley, Route 5, Box 545, Winston-Salem 27107
Davie: Hardison.....Ashley Seaford, Route 4, Mocksville 27028
Salem.....Sam Daywalt, Route 1, Mocksville 27028
Center.....Bill Seaford, Route 1, Mocksville 27028
Denton: Central.....Max Hill, Box 115, Denton 27239
Denton Circuit: Canaan.....O. R. Caudle, Route 2, Denton 27239
Clear Springs.....Lee Smith, Route 1, Denton 27239
First.....Forrest Haltom, Denton 27239
Siloam.....David Jackson, Route 3, Denton 27239
Dulins: Dulins.....Elmer Hendrix, Route 1, Advance 27006
Smith Grove.....Kermit Smith, Mocksville 27028
Bethelehem.....David Smith, Route 1, Advance 27006
Elbaton: Baileys Chapel.....Elgin Williams, Route 2, Advance 27006
Elbaville.....Kenneth Blakley, Old Clemmons Rd., Winston-Salem 28107
Fulton.....J. B. Lanier, Route 2, Advance 27006
Eldorado: Center.....E. P. Russell, Route 3, Denton 27239
Eleazer.....Howard Luther, Lambert Dr., Asheboro 27023
Liberty.....Larry Little, Route 3, Denton 27239
Macedonia.....Fred Morris, Route 1, Troy 27371
Farmer: Farmer.....R. C. Adams, Farmer Rural St., Asheboro 27023
New Hope.....Vernon Johnson, Route 3, Denton 27239
Oak Grove.....Raymond Sink, Route 3, Denton 27239
Salem.....Ronald Pierce, Route 2, Denton 27239
Farmington: Farmington.....John Hartman, Route 2, Mocksville 27028
Mount Olive.....Jack Smith, Route 5, Mocksville 27028
Wesley Chapel.....Vernon Dull, Circle Dr., Mocksville 27028
Good Hope-Arcadia: Arcadia.....Kenneth Drum, Route 2, Clemmons 27012
Good Hope.....Otis Mendenhall, Route 4, Lexington 27292
Greer's Chapel.....Walter McDade, Route 1, Linwood 27299
Hopewell.....Raymond Hutchins, Route 1, Trinity 27370
Lexington: Erlanger.....D. O. Hilton, 125 Hamil St., Lexington 27292
First.....Archie Sink, Box 339, Lexington 27292
Trinity.....Bill Greene, Queens Rd., Lexington 27292
Wesley Hgts.-St. Timothy's: Wesley Hgts.....John Bulluck, 1504 Wildlife Cir., Lexington 27292
St. Timothy's.....James Garwood, Route 4, Mocksville 27028
Liberty-Concord: Concord.....James Garwood, Route 4, Mocksville 27028
Liberty.....Ralph Call, Route 4, Mocksville 27028
Linwood.....Melvin Fitzgerald, Linwood 27299
Midway.....C. L. Fishel, Route 10, Lexington 27292
Mocksville: First.....J. W. Pennington, Route 2, Mocksville 27028
Mocksville Circuit: Bethel.....David Essex, Route 3, Mocksville 27028
Cornatzer.....Derry Barnhardt, Route 1, Advance 27006
Mt. Carmel-Ebenezer: Ebenezer.....Robert Thomason, Route 10, Lexington 27292
Mt. Carmel.....Bruce Berrier, 1307 W. 5th Ave., Lexington 27292
Mt. Pleasant.....Clyde Hilton, Route 4, Thomasville 27360
New Mt. Vernon.....David Kinnaman, Route 10, Winston-Salem 27107
Oak Grove.....Ernie Foster, North Main St., Mocksville 27028
Pinewoods-Fairview: Fairview.....Grady Darr, Rt. 1, Thomasville 27360
Pinewoods.....Robert Gray, 908 Salem St., Thomasville 27360
Pleasant Grove.....Noah Cecil, Route 4, Thomasville 27360
Prospect-Pleasant Hill: Prospect.....Charles Johnson, Hwy. 29-70, Thomasville 27360
Pleasant Hill.....Guy Hughes, Route 3, Thomasville 27360
Reeds: Friendship.....Floyd Bailey, Route 4, Lexington 27292
Reeds.....Harry Mock, Route 3, Lexington 27292
Yadkin College.....Clyde Stutts, Welcome 27374
Shady Grove.....C. P. Jilcott, Route 6, Winston-Salem 27107
Sheffield: Chestnut Grove.....C. F. Leach, Route 5, Mocksville 27028
New Union.....Kennis Ijames, Route 1, Mocksville 27028
Zion Chapel.....Ray Cleary, Route 1, Mocksville 27028
Shiloh.....Grady Leonard, Route 3, Box 34, Lexington 27292
South Davidson: Alleghany.....Theo Cook, Route 1, Denton 27239
Chapel Hill.....Dolan Surratt, Route 3, Denton 27239
Lineberry.....Richard Smith, Route 1, Denton 27239

Pine Hill....Earl Jarrell, Route 1, Denton 27239
Pleasant Grove....Evans Loflin, Route 2, Denton 27239

Southmont: Macedonia....Allan Godwin, Southmont 27351

Tabernacle: Mt. Zion....Harold David, Route 1, Trinity 27370
Piney Grove....Wan Hunt, Route 2, Denton 27239
Pleasant Grove....Robert Green, Route 1, Trinity 27370
Tabernacle....Worth Cox, Route 1, Trinity 27370

Thomasville: Bethel....Milton Surratt, Route 2, Denton Rd., Thomasville 27360
Fair Grove....Dalton R. Fritts, Box 717, Thomasville 27360
First....L. Roy Hughes, 3 Chestnut St., Thomasville 27360
Johnsontown....Nolan Smith, Route 5, Box 236, Thomasville 27360
Memorial....Earl Connor, 612 Unity St., Thomasville 27360
Trinity....C. R. Tysinger, Liberty Dr., Thomasville 27360
Unity....Austin Wood, 509 Longview, Thomasville 27360
West End....R. C. Mannes, Jr., 217 Moore St., Thomasville 27360

Tyro....Griggs Leonard, Route 5, Lexington 27292

Union Chapel....Dorman Brown, Route 4, Mocksville 27028

Welcome: Center....Howard Craver, Route 10, Lexington 27292

WAYNESVILLE DISTRICT

Andrews....Frank Swan, Andrews 28901
Bethel-Haywood Memorial: Bethel....Bobby R. Mease, Route 3, Waynesville 28786
Haywood Memorial....John E. Clark, Plott Farm, Canton 28716
Bryson City....Edgar R. Fisher, Bryson City 28713
Canton: Central....William D. Stephens, 9 Pasadena St., Canton 28716
First....Edward Pless, Route 3, Waynesville 28786
Cashiers....Mrs. Elda Coward, Norton Route, Cashiers 28717
Cherokee: Big Cove....Jerry Wolfe, Star Route, Cherokee 28719
Mission Center....Alex Catolster, Star Route, Cherokee 28719
Clyde....S. L. Rogers, Box 12, Clyde 28721
Crabtree: Crabtree....G. C. Palmer, Jr., RFD 3, Clyde 28721
Davis Chapel....O. L. Yates, RFD 4, Waynesville 28786
Fincher's Chapel....W. J. McCrary, RFD 1, Clyde 28721
Mt. Zion....C. M. Rogers, RFD 1, Clyde 28721
Cullowhee....James Gudger, Box 145, Cullowhee 28723
Dellwood: Dellwood....S. E. McCrary, Route 5, Waynesville 28786
Elizabeth Chapel....Mrs. James Medford, Route 3, Waynesville 28786
Maple Grove....E. Jack Noland, Route 5, Waynesville 28786
Faith-Francis Cove: Faith....Glenn Scruggs, Sixth Street, Waynesville 28786
Francis Cove....C. P. Francis, Hillside Terrace, Waynesville 28786
Fines Creek: Fines Creek....Charles McCrary, Route 3, Clyde 28721
Pine Grove....Charles Duckett, Route 1, Clyde 28721
Spring Creek....Glen Davis, Route 1, Hot Springs 28743
Franklin: First....W. Russell Cabe, 16 Georgia Rd., Franklin 28734
Franklin Circuit: Bethel....Wiley Clark, Route 5, Box 145, Franklin 28734
Assoc....Kenneth Holland, Route 5, Box 150, Franklin 28734
Clark's Chapel....George Ray, Route 2, Franklin 28734
Assoc....Jerry Sutton, Route 2, Franklin 28734
Hickory Knoll....R. L. Hoglen, Route 2, Box 332, Franklin 28734
Dryman's Chapel....Neville Buchanan, Route 2, Box 283A, Franklin 28734
Hayesville: First....Eugene Waldroup, Hayesville 28904
Hayesville Circuit: Hickory Stand....Glyn Hyatt, Brasstown 28902
Oak Forest....A. L. Penland, Route 1, Hayesville 28904
Ogden....R. N. Tiger, Sr., Hayesville 28904
Sweetwater....Kyle Beal, Route 4, Hayesville 28904
Highlands....Bob Padgett, Highlands 28741
Long's Chapel....Ben H. Eidam, Route 2, South Lakeshore Dr., Waynesville 28786
Louisa-Piney Grove: Louisa Chapel....James Grasty, Route 2, Clyde 28721
Assoc....Billy Landsey, 131½ Newfound St., Canton 28716
Piney Grove....Martin Rogers, Route 3, Waynesville 28786
Assoc....Blaine Medford, Route 2, Canton 28716
Macon Circuit: Asbury....Bill Bradley, Otto 28763
Mulberry....L. C. Howard, Franklin 28734
Patton....Erwin Patton, West Main St., Franklin 28734
Union....Mrs. Woodrow Teague, Route 2, Franklin 28734
Maggie....Fred Henry, Route 5, Waynesville 28786
Morning Star....Clarence W. Burrell, 3 Little Oaks, Canton 28716
Murphy: First....Bill Hughes, Murphy 28906
Murphy Circuit: Belview....Clyde McNabb, Route 2, Murphy 28906
Hampton Memorial....Fred T. Hampton, Route 2, Murphy 28906
Maggies Chapel....Clayton Mason, Route 1, Brasstown 28902
Martin's Creek....Frank Stalcup, Route 2, Murphy 28906
Peachtree....Milt English, Route 1, Murphy 28906
Ranger....Ralph Wilcox, Route 2, Murphy 28906
Reid's Chapel....Willard Morrow, Star Route, Unaka
Tomotla....Gus Rogers, Murphy 28906
North Macon: Carson Chapel....Bob Bryson, Route 1, Franklin 28734
Snow Hill....Bobby Joe Carbin, Route 4, Franklin 28734
Iotla....Bill Ramsey, Route 3, Franklin 28734
Pigeon Valley: Cruso....Carroll Pless, Route 2, Canton 28716
Long's....Dallas Davis, Route 2, Canton 28716
Assoc....Bruce Nanney
Plains....Guy Worley, Route 1, Box 258, Canton 28716
Robbinsville....Mike Brown, Robbinsville 28771

Rockwood Beaverdam: Beaverdam.....Edward Bell, Route 1, Canton 28716
Rockwood.....Paul Allen, Route 1, Canton 28716
Shady Grove: Shady Grove.....John Williams, Route 2, Waynesville 28786
Peachtree.....Willie Mehaffey, Route 5, Waynesville 28786
Hemphill.....Wilbur Owen, Route 2, Waynesville 28786
Shooting Creek: Ledford's.....Parks Prickett, Route 1, Hayesville 28904
Marshall's.....Neal Rogers, Route 3, Hayesville 28904
Myer's.....Cline E. McClure, Route 2, Hayesville 28904
Tusquittee.....Frank Moore, Sr., Route 1, Hayesville 28904
Sylva: First.....Dr. David Daniel, Eastgate St., Sylva 28779
Assoc.....Ed J. Nicholson, Box 321, Sylva 28779
Sylva Circuit: Love's Chapel.....Homer Neuenschwander, E. Sylva Circle, Sylva 28779
Weyleyanna.....Amos Cabe, Route 2, Sylva 28779
Wesley's Chapel.....Leon Barron, 10-A, West Main St., Sylva 28779
Waynesville: First.....Marvin Culbreth, 211 Pigeon St., Waynesville 28786

West Macon Circuit: Gillespie.....William Byrd, Route 1, Franklin 28734
Louisa.....George Reece, Route 2, Franklin 28734
Maiden.....Halan Roane, Route 1, Franklin 28734
Mt. Zion.....Wayne Harrison, Route 1, Franklin 28734

Webster Circuit: East La Porte.....Mrs. Bethel Gunnels, Cullowhee 28723
John's Creek.....Mrs. John Farley, Cullowhee 28723
Speedwell.....Lloyd Wilkes, Cullowhee 28723
Webster.....Mrs. Joe Thinehart, Webster 28788

Whittier: Whittier.....Ward I. Lyons, Whittier 28789
Olivet.....Howard Reagon, Route 1, Whittier 28789

WINSTON-SALEM DISTRICT

Brookstown.....Elmer Doub, Route 2, Pfafftown 27040
Clemmons.....John F. Hunter, Route 2, Clemmons 27012
Harmony Grove.....Fred Hensley, Route 1, Clemmons 27012
Concord.....James Doub, Route 1, Lewisville 27023
Sharon.....Ezra Gough, Route 1, Clemmons 27012
Danbury.....Francis Martin, Danbury 27016
Davis Chapel.....Mrs. Tabia Heath, Walnut Cove 27052
Palmyra.....Carey Dodson, Route 2, Walnut Cove 27052
Dobson.....Otis Carter, Dobson 27017
Beulah.....Dewett Fowler, Route 1, Lowgap 27024
East Bend.....Plato Matthews, East Bend 27018
Baltimore.....Joe Marler, Jr., Route 2, Yadkinville 27055
Stony Knoll.....Henry Speas, Route 2, East Bend 27018
Union Hill.....Lester Long, Jay Circle, Jonesville 28642
Forsyth-Stokes: Antioch.....James Neal, Route 1, Belews Creeks 27009
Bethlehem.....Dewey Bowman, Route 2, Walnut Cove 27052
Forest Chapel.....Louis Holland, Route 2, Walnut Cove 27052
St. Mark.....Clarence Campbell, Route 2, Walnut Cove 27052
Hickory Ridge.....Sollie Grubbs, Box 58, Route 3, Winston-Salem 27105
Germanton.....Bob Montgomery, Route 1, Rural Hall 27045
Oak Grove.....R. M. Warren, Rural Hall 27045
Kernersville: Cherry St.....Wesley Parnell, 4324 Glenn High Road, Winston-Salem 27107
Pine Grove.....Frank Ingram, Route 2, Kernersville 27284
Main Street.....F. J. Southard, 108 Harmon Court, Kernersville 27284
King: Antioch.....Charles Hooker, Tobaccoville 27050
Bethel.....Robert Hauser, Route 2, Rural Hall 27045
Trinity.....Wayne Southern, King 27021
Level Cross.....Mrs. Arthur Graham, Route 2, Dobson 27017
Rockford.....Mrs. Robert Burrus, Rockford 27044
Siloam.....Hugh Atkinson, Siloam 27047
Stony Knoll.....Moir Whitaker, Route 2, Dobson 27017
Lewisville.....L. A. Reynolds, Lewisville 27023
Union.....D. Clyde Pfaff, 1119 Peace Haven Rd., Winston-Salem 27104
Mount Airy: Central.....Dr. Robert A. George, Park Ave., Mt. Airy 27030
Franklin Heights.....Rex O'Neal, 1334 Gwynwood Dr., Mount Airy 27030
Rockford Street.....Hurley Moore, 402 Culbert St., Mt. Airy 27030
Zion.....J. J. Miller, Route 5, Mt. Airy 27030
Salem.....Joe G. Greenwood, 927 W. Lebanon St., Mt. Airy 27030
Imogene.....D. C. Carson, Route 5, Mt. Airy 27030
Mount Airy Circuit: Epworth.....Wise Semones, Cana, Virginia 24317
Hatcher's Chapel.....Giles Hooker, Claudville, Va. 24076
Mount Herman.....Bob Jessup, Route 3, Mt. Airy 27030
Mount Pleasant.....George Kirby, Route 1, Tobaccoville 27050
Tabernacle.....E. G. Long, Jr., Route 1, Tobaccoville 27050
New Hope Circuit: Bryant Memorial.....Elbe Bryant, Ararat 27007
New Hope.....Ralph Gwyn, Route 1, Pilot Mountain 27041
Stanford.....Graham Whitaker, Route 2, Siloam 27047
Oak Grove.....Donald Hoover, Route 2, Mount Airy 27030
Maple Grove.....Max Gardner, Route 2, Mt. Airy 27030
Pilot Mountain.....P. G. Wall, Jr., Pilot Mountain 27041
Pine Grove.....Byron G. Falls, Route 8, S. Peace Haven Rd., Winston-Salem 27106
Pinnacle.....J. Ellis Coon, Pinnacle 27043
Chestnut Grove.....Henry Bowen, RFD, King 27021
Mount Zion.....Charles Kallum, RFD, Pinnacle 27043
Rural Hall.....Harry D. Taylor, Rural Hall 27045
Sedge Garden.....Russell Brendle, Route 3, Kernersville 27284
Shiloh.....Randall Wineberger, 2800 Gilmer Ave., Winston-Salem 27105
Mt. Olivet.....Roy Harrison, Route 1, Walkertown 27051

Shoals....O. W. Hauser, Route 2, Pinnacle 27043
Fairview....Zane Caudle, Route 2, Pinnacle 27043
Pilotview....Curtis Creed, Box, Pilot Mountain 27041
Whitakers Chapel....J. W. Denny, Jr., Route 2, Pinnacle 27043
Smithtown: Mount Pleasant....Robert Boggs, Route 1, Boonville 27011
New Home....W. A. Taylor, Route 1, East Bend 27018
Prospect....Bobby Neal Matthews, Route 1, East Bend 27018
Shady Grove....Foy King, Route 1, East Bend 27108
Stokesburg....L. W. Williams, Walnut Cove 27052
Pine Hall....Charles Lester, Pine Hall 27042
Bethesda....Ray Collins, Route 3, Pine Hall 27042
Virginia Circuit: Hunters....Joe Ayers, Route 2, Ararat, Va. 24053
Carters....John D. Clark, Route 1, Claudville, Va. 24076
Chestnut Grove....Curtis Hiatt, Route 2, Ararat, Va. 24053
Walkertown: Love's....C. O. McLamb, Route 1, Walkertown 27051
Morris Chapel....O. E. Dillon, Box 434, Kernersville 27284
West Forsyth: Doub's....H. L. Fuqua, Goslin Rd., Bethania 27010
Elm Grove....T. W. Carmichael, Tobaccoville 27050
Pleasant Hill....Marvin Boles, Vienna-Dozier Rd., Winston-Salem 27106
Winston-Salem: Ardmore....S. L. Jordan, 730 Austin Lane, Winston-Salem 27106
Burkhead....Joe C. Totherow, 3148 Shannon Dr., Winston-Salem 27106
Centenary....Norwood Robinson, 2740 Thornfield, Winston-Salem 27106
Central Terrace....Vernon Coley, 1044 Watson Ave., Winston-Salem 27103
Children's Home....W. R. Edwards, Children's Home, Winston-Salem 27101
Crews....Atwell Hopkins, 1122 Pleasant St., Winston-Salem 27107
Green Street....R. S. Eames, 850 Granville Dr., Winston-Salem 27101
Hanes....Irving Foster, 5725 Old Rural Hall Rd., Winston-Salem 27105
Bethel....Ray Satterfield, 2709 Ardmore Manor, Winston-Salem 27103
Hiatt Memorial....J. R. Jenkins, 3409 Baxter Rd., Winston-Salem 27107
Grace....James Walker, 1226 Pleasant St., Winston-Salem 27107
Konnoak Hills....Robert G. Clayton, 3234 Konnoak Dr., Winston-Salem 27107
Maple Springs....Cecil B. Frick, Jr., Route 8, Green Meadow Acres, Winston-Salem 27106
Marvin....Ira G. Shamel, 4203 Indiana Ave., Winston-Salem 27105
Mount Carmel....Wade Poole, 4020 Pope Rd., Winston-Salem 27107
Mount Pleasant....David A. West, 703 Woodcrest Dr., Winston-Salem 27104
Mount Tabor....John R. Loftin, 773 Roslyn Rd., Winston-Salem 27104
New Hope....Neil Bolton, 3649 Yadkinville Hwy., Winston-Salem 27106
Oak Summit....Fred B. Knott, Sr., 4618 Starmount Dr., Winston-Salem 27105
Ogburn Memorial....Thomas C. Nail, 349 Akron Dr., Winston-Salem 27105
Old Town....Swain Cook, 4415 Shattalon Dr., Winston-Salem 27106
Pisgah....Togo Idol, Route 3, Winston-Salem 27105
Trinity....D. L. Yarborough, 1405 Brookstown Ave., Winston-Salem 27101
Union Ridge....John A. Howard, 2815 Stockton St., Winston-Salem 27107
Wesley Memorial....John R. Pope, 1260 Wedgewood Dr., Winston-Salem 27103

PROGRAM

WEDNESDAY, JUNE 7, 1967

10:00 a.m. Registration opens—George R. Stuart Auditorium

2:30 p.m. Opening of Conference

Devotional Message: Dr. J. Ralph Jolly, president, Greensboro College

3:00 p.m. Organization of Conference

Report of Board of Ministerial Training and Qualifications: C. C. Herbert Jr., chairman; John A. Lowder, registrar

Report of Committee on Conference Relations: H. E. Bolick, chairman

Report of Institute for Homiletical Studies: C. L. Heckard, executive vice-president

7:30 p.m. Report of Board of Christian Social Concerns: Ray F. Swink, chairman

Address: Bishop Odd Hagen, president of the World Methodist Council, Stockholm, Sweden

THURSDAY, JUNE 8, 1967

9:00 a.m. Devotional Message: Dr. E. K. McLarty, Jr., president, Brevard College

Reception of Class into Full Connection

10:00 a.m. First ballot for General and Jurisdictional Conference delegates

(After the report of the first ballot, subsequent ballots will be taken as soon as possible following each report of tellers until the roster of delegates has been completed)

10:30 a.m. Report of Woman's Society of Christian Service, Mrs. Leslie E. Barnhardt, president

10:45-11:00 a.m. Recess

11:00 a.m. Vote on E.U.B.—Methodist Union

12:00 noon Hour of Preaching

Sermon: Dr. Ralph W. Sockman, New York City

2:30 p.m. Recognition of Retiring Men

Report of Board of Pensions: J. W. Fowler, Jr., chairman

Report of Board of Evangelism: Wilson O. Weldon, chairman

Report of Coordinating Committee: W. Bryan Moore, chairman

7:30 p.m. Report of Board of Ministerial Training and Qualifications: C. C. Herbert, Jr., chairman

"Theological Education in the Methodist Church," Dr. W. A. Kale, Duke Divinity School

Report of Commission on Christian Vocations, Glen Lanier, Chairman
Address: Bishop William C. Martin, Dallas, Texas

FRIDAY, JUNE 9, 1967

9:00 a.m. Devotional Message: Dr. J. Lem Stokes II, president, Pfeiffer College

9:45 a.m. Report of Board of Lay Activities: Robert M. Smith, Conference Lay Leader
Report of Commission on World Service and Finance: R. Powell Majors, chairman
Report of Conference Treasurer: F. D. Russell
Report of Commission on Minimum Salary: Gordon L. Goodson, chairman

10:45-11:00 a.m. Recess

11:00 a.m. Report of Board of Missions: J. Clay Madison, chairman; Horace R. McSwain, executive secretary
Report of Historical Society: R. Herman Nicholson, president
Report of Television, Radio and Film Commission: A. C. Kennedy, Jr., chairman

12:00 noon Hour of Preaching
Sermon: Dr. Sockman

2:30 p.m. Report of Board of Education: Herbert Hitch, chairman; Carl H. King, executive secretary
Report of Commission on Town and Country Work: J. H. Christy, Jr., chairman; Garland R. Stafford, executive secretary
Report of Conference Brotherhood: H. G. Allen, president

3:30 p.m. Hour of Preaching
Sermon: Dr. Sockman

7:30 p.m. Report of Board of Hospitals and Homes: E. H. Nease, Jr., chairman
Visual Presentation of our Conference Hospitals and Homes

SATURDAY, JUNE 10, 1967

9:00 a.m. Memorial Service
Memorial Address: Dr. Clovis G. Chappell, Waverly, Tennessee

10:00 a.m. Report of Commission on Promotion and Cultivation: J. G. Huggin, chairman
Report of Deaconess Board: Miss Reva McNabb, president
Report of Commission on Worship: J. B. McLarty, chairman

10:45-11:00 a.m. Recess

11:00 a.m. Report of Committee on Publishing Interests: H. A. Justice, chairman
Report of Committee on Pastoral Care: Cecil L. Heckard, chairman
Report of Entertainment Committee: Hugh Massie, chairman
Report of Statistician: John R. Sills

2:30 p.m. Conference Business (If necessary)

7:00 p.m. Service of Commissioning and Ordination
Ordination Sermon: Bishop H. Ellis Finger, Jr., Nashville, Tennessee

SUNDAY, JUNE 11, 1967

9:00 a.m. Holy Communion, Memorial Chapel

10:30 a.m. Morning Worship
Conference Sermon: Bishop Earl G. Hunt, Jr.
Reading of Appointments for 1967-1968
Adjournment at will

SPECIAL EVENTS

WEDNESDAY, JUNE 7, 1967

LUNCHEON: Board of Education, Tuscola High School ..... 12:00 noon

DINNER: Methodist Rural Fellowship, Long's Chapel ..... 5:30 p.m.

DINNER: Conference Brotherhood, Edwin L. Jones Cafeteria ..... 5:30 p.m.

THURSDAY, JUNE 8, 1967

BREAKFAST: TRAFCO, Edwin L. Jones Cafeteria ..... 7:30 a.m.

BREAKFAST: Retired Members of the Conference, Edwin L. Jones Cafeteria 7:45 a.m.

LUNCHEON: Wesley Theological Seminary, Charlie's Restaurant ..... 12:00 noon

TEA: Pfeiffer College, Harrell Center ..... 3:00- 5:00 p.m.

DINNER: Duke University, Tuscola High School ..... 5:30 p.m.

DINNER: Asbury Alumni Club, Edwin L. Jones Cafeteria ..... 6:00 p.m.

FRIDAY, JUNE 9, 1967

BREAKFAST: High Point College, Tuscola High School ..... 8:00 a.m.

LUNCHEON: Approved Supply Pastors, Edwin L. Jones Cafeteria ..... 1:00 p.m.

DINNER: Emory University, Long's Chapel ..... 5:00 p.m.

SATURDAY, JUNE 10, 1967

BREAKFAST: Chaplains, Lambuth Inn ..... 7:30 a.m.

LUNCHEON: Ministers' Wives, Tuscola High School ..... 12:30 p.m.

INFORMAL RECEPTION: Residence of Dr. and Mrs. J. Manning Potts,
24 Burghard Drive ..... 2:30- 5:30 p.m.

HOSPITALITY

Churches in the Salisbury and Statesville Districts will serve refreshments in the Hospitality Tent of the Memorial Chapel. The Ministers' wives from these districts will act as hostesses.

IV

Daily Proceedings

1967 Session

Western North Carolina Annual Conference

The Methodist Church

FIRST DAY—WEDNESDAY, JUNE 7, 1967

Afternoon Session

Devotions: With Bishop Earl G. Hunt, Jr., resident bishop of the Charlotte Area of The Methodist Church, presiding, the Western North Carolina Conference opened with the call to worship and invocation by Bishop Hunt after which Hymn No. 336, "And Are We Yet Alive," was sung. The Act of Praise, "Bless the Lord," was read responsively, and J. Ralph Jolly, president of Greensboro College, read the Scripture lesson, John 15:1-11, and brought the meditation on "Our Central Mission" which was followed by the Salutation and Response and a unison prayer for the church. Hymn No. 256, "Be Thou My Vision," was sung.

Call to Order: Bishop Hunt declared the Seventy-eighth Session of the Conference formally opened.

Introductions: Bishop Hunt presented to the Conference Bishop William C. Martin of the Dallas, Texas, Area, and Dr. W. D. Weatherford of Black Mountain.

Roll Call: The Conference Secretary announced that the signed cards at registration would constitute the roll call.

Roll Call of Deceased Ministers: The Conference Secretary called the roll of the following deceased members: J. H. Armbrust, C. P. Bowles, D. E. Camak, E. T. Clark, E. P. Greene, G. B. Gwyn, T. W. Hager, G. F. Hood, S. W. Johnson, A. C. Kennedy, C. H. Peace, C. C. Phillips, A. D. Shelton, R. C. Stubbins, J. L. Trollinger. The Conference offered a moment of silent prayer.

Welcome: Words of welcome were extended by Cecil G. Hefner, Distrist Superintendent of the Statesville District, one of the hosts. Speaking also was one of the host pastors, Frank Jordan, who announced availability of facilities at the lake.

Program Adoption: After inserting the 3:30 p.m. preaching hour by Dr. Ralph Sockman on Friday, June 9, the printed program was then adopted as the official program upon motion of Frank Jordan.

Bar Set: The front section of the auditorium to the middle aisle, upon motion of Frank Jordan, was set as the bar of the conference along with the two center sections of the back aisle. On motion by Frank Jordan, the statistical office was included in the bar for voting purposes.

Rules: Dwight B. Mullis, chairman of the Committee on Rules, made a motion that the standing rules of the Conference as published on page 153 of the 1966 *Journal* be the standing rules of this conference.

Excused: The following were given excuses: L. C. Adams, Miss Mary Bethea, F. L. Berrier, J. A. Burris, J. E. Caldwell, H. C. Duncan, C. W. Faulkner, Jr., Miss Mary Floyd, D. G. Groh, F. A. Jeffers, Edwin L. Jones, L. E. Mabry (funeral), W. D. Shepherd, C. B. Smith, C. G. Sherrill, R. A. Spencer, Lee F. Tuttle, Wayne Woodward, P. W. Yount, Jr., R. T. Young (funeral).

Election of Secretary: On motion of J. Clay Madison, the rules were suspended. J. Clay Madison then placed the name of Charles D. White in nomination as secretary of the Conference through the 1968 Conference and made a motion that he be elected for this term and that a Secretary-Designate be elected by this Conference to take office at the close of the 1968 Conference for the new quadrennium. The motion carried.

Election of Secretary-Designate: Rollin Gibbs nominated W. T. Medlin, Jr., and Robert M. Smith nominated John R. Sills for Secretary-Designate. The vote was taken and W. T. Medlin received 439 votes and John R. Sills 253 votes, and Medlin was declared elected.

Election of Statistician: In accordance with Rule 6 of the Standing Rules, Charles E. Shannon nominated R. P. Waugh as Statistician, and he was elected.

Secretarial Staff Elected: The Secretary nominated the following: Secretary-Designate, W. T. Medlin, Jr.; *Journal*, Rollin P. Gibbs; Press Secretary, Walter R. Thompson; Registration, J. J. Powell, J. A. Fitzgerald, Zane G. Norton, Mrs. W. E. Rufty, C. Denny White, Jr.; Stenographers: Mrs. Evelyn S. Beatty and Mrs. Betty K. Simpson; and they were elected.

Statistical Staff Elected: John R. Sills, Conference Statistician, nominated the following: R. Paschal Waugh, Assistant Statistician; Arthur L. Chamblee, Jr., John T. Frazier, Jr., Robert J. Goldston, R. J. Hahn, T. C. McLean, James E. McNeely, Jr., Neil E. Smith, Randolph P. Waugh, Associate Statisticians. They were elected.

Privilege Matter: E. H. Blackard and others made motions that the Secretary be instructed to send telegrams to the following who were unable to be present due to illness and/or deaths: J. B. Thomas, Edwin L. Jones, R. W. Walters, T. R. Wolfe, M. C. Ellerbe, Lonnie Templeton. It was so ordered.

Nominations: Charles E. Shannon, Secretary of the Cabinet, made the following nominations, and they were elected.

Clerical Tellers: Clegg Avett, Head Teller; Joe Ervin, Assistant Teller; John A. Petty, James R. Faggart, Frank Phibbs, Edgar Pepper, Don Rollins, Raymond Wilkinson, Robert Young, Douglas Beard, George Winecoff, R. A. Koonts, Henry Justice, Clark W. Benson, Cecil Myrick, T. L. Cassady, Sidney A. Head, Robert J. Ralls, Kelly C. Brendle, Roy Eubanks, Austin Hamilton, Harold E. Wright, Joseph R. Morris, June P. Greene, William W. Blanton, Jr., M. Marion Workman, Lloyd Hunsucker, Charles Rhinehart, J. C. Grose, Jr., Earl Gibson, Aaron W. Moss, David L. Baxter, Bill E. Bass, F. Donald Beaty, J. B. Davis, Doyle Freeman, Tom Howard, Don Payne, John Miller, Larry Wil-

kinson, Thomas E. Rutledge, Jr., F. W. D. Bangle, Richard Keith Tutterow, Thad L. McDonald, Jr., D. B. Alderman, Russell L. Young, Jr., Ron Overcash, A. J. Cox, O. L. Hancock, Jr., W. R. Doser, Joe Law, Frank Turner, Charles Bruce, Robert Combs, Luther McPherson, Dwight Mashburn, Roland Mullinix, Edwin Carter, George C. Starr, Jr., Lawrence E. Barden, Edwin G. Needham, R. Clifton Summey, Robert L. Witty, Jr., Frank Pennigar, James Bellamy, Oscar Dowdle, Ed Lee, Robert E. Boggan, Joel Key, Walter Cooper, James Gibbs, Leon Stubbs, Roy Grant, George Auman. *Reserve Clerical Tellers:* Tracy Streater, William Faggart, Frank Wooten, T. G. Highfill, J. H. Madison, E. C. Johnston, Joseph Reeves, Harlan Creech III, Kelley R. Jones, Daniel T. Earnhardt, Merrill Perkins, Mark Rose, Howard R. Wilkinson, W. H. Pheagin, Jr., D. P. Smotherman, Milton G. Widenhouse, Tom C. McLean, John M. Rufty, Billy V. Hunter, William H. Dingus, R. W. Little, Ray C. Stephens, John Jordan, Charles McKinney, C. B. Barr, Jr., John E. Davis, Jr., Keith Howell, Everette R. Freeman, Horace Lee Blackwelder, B. T. Myers, Earl Hansel, Marion Swann, J. O. Prichard, Mitchell Murrow, Wayne Billings, Homer Barker, Joe Parker, Fletcher Andrews, Herbert M. Jamieson, Douglass Gilbert, J. Ed Cochran, Charles W. Sisk, Rayvon White, Derrell Parris, Charles Sartin, Reginald Cooke, Parks Todd, Gayle Ford.

Lay Tellers: Carter Holbrook, Head Teller; LeRoy Robinson and Fred Ashbell, Assistant Tellers; Bill Broadaway, Wade McSwain, V. O. Jones, Jay Rowland, J. B. Vaughn, E. R. Penley, Clarence Morgan, John A. Nichols, J. A. Williams, Philip N. Sales, Harold K. Bowling, W. C. House, Jr., Don Smith, W. L. Calhoun, Asbury Howard, Claude Lutz, R. B. Lackey, Sr., J. Galloway Peterson, John R. Lowe, Clyde T. Cole, Henry Crater, Wallace Wyrick, W. I. English, Van H. McSwain, Lewis Holt, John Staley, James Markham, Bill Clinard, David E. Terrell, Hubert Powell, Fred Blanton, Michael Tanner, Joe Mehaffey, W. B. Noyes, William G. Gabriel, Jr., Julian Reeves, Wayne Shepherd, H. D. Caudill, Jr., Herbert Graham, Jr., Grady Farthing, W. E. Eagle, William E. Younts, Jr., Wesley Honeycutt, H. H. Wellman, C. A. Sides, George Dabbs, Baxter Shelton, C. W. Herman, Mack Drum, R. N. Hoyle, Harold Punch, James Holland, Ben Hood, Jr., Wilson Godfrey, H. R. Hendrix, Jr., Robert I. Johnson, Carlyle Nance, Jr., Hollis Black, James Johnson, Dale Jarrett, Erwin Patton, Hugh Massie, A. L. Penland, S. E. Connatser, L. P. Burns, K. L. Kiger, Louie Cook, C. M. Routh, Corbett Greenwood, W. T. Robinson, Jr.; *Reserve Lay Tellers:* Vann Secrest, Arthur Summers, Fred DeBoalt, Scott Huneycutt, R. L. Mays, A. F. Roberts, Robert Score, Eliot Kuykendall, T. F. Council, H. H. Bothwell, Mrs. Bertha Laney, Gordon Lewis, Tom Puett, Jacob A. Dixon, Jay White, Herman Sechrist, J. Stuart Melvin, W. C. Murrow, I. J. Nelson, Arnold Jones, G. J. Johnson, Lloyd Turner, Nelson Parker, Walter Boone, Fred C. Kinzie, Edd Roe, Delbert Caudle, G. W. Edwards, Jay Church, B. F. Lane, W. J. Clayton, J. L. Menius, Graham Smith, Taft McCoy, J. H. Steele, Jimmy Rosser, Ted Stough, James Brawley, Rome Prestwood, Carroll Quinn, Clyde Hilton, Wesley Wood, Orren Mason, Robert Gray, C. J. Beck, W. N. Frul, Melvin Speak, Charles Mecum, P. E. Hauser, C. E. Hill, Don Reid.

Committee on Investigations: R. H. Taylor, J. W. Braxton, B. R. Fitzgerald, H. G. Lanier, C. B. Ross. *Reserves:* T. L. McDonald, Jr., Ralph Reed, G. W. Thompson, Boyce Huffstetler, J. J. Hauser.

Committee on Daily Minutes: Henry Justice, J. E. Hawkins, R. F. Hilliard.

Committee on District Conference Records: Robert A. Foster, Cletus A. Pope, Jr., W. A. Jarrett, W. N. Blanton, D. L. Fisher.

Committee on Courtesies and Introductions: H. P. Myers, Jr., Henry Flowers, Donald Ellis, Joe Ervin, Paul Hamilton, R. T. Montfort, Richard Howle, T. L. McDonald, Jr., Douglas Beard.

Committee on Resolutions: J. A. Fitzgerald, J. D. Murray, W. R. Brantley, J. J. Miller, J. L. Johnson, Jr., Roy Eubanks, Robert Ralls

Committee on Petitions: Cecil Heckard, W. O. Weldon, Kenneth Johnson, R. G. Tuttle, H. E. Peacock, Norwood Robinson, R. E. Thigpen, D. W. Holt, Powell Majors, Paul F. Evans, Sr.

Committee on Memoirs: E. H. Blackard, Mark Depp, M. B. Faust, R. C. Griffith, P. H. Hager, Bishop Costen J. Harrell, J. S. Jordan, M. L. Kennedy, R. M. Lively, C. E. Murray, E. K. McLarty, Jr., F. W. Paschal, A. M. Smith, S. G. Strader, C. D. White.

Distributing Committee: Clay Madison, Paul Ervin, Herman Nicholson. *Alternates:* Richard Thigpen, J. G. Huggin, Carter Holbrook.

TRAFCO: Doug Mays—replacing Alan Newcombe.

Commission on Worship: E. F. Pepper replacing W. W. Woodward; Rodney Brown replacing Clifford Peace; J. H. Madison replacing C. F. Martin.

Board of Hospitals and Homes: Joe B. Davis replacing R. M. Varner; A. W. Wellons replacing Walter Kelly.

Commission on Christian Social Concerns: Walter F. Brinkley replacing Doak Finch.

Committee on Appeals: Howard Jordan replacing C. E. Murray.

Committee on Conference Relations: Terms to expire in 1970: Horace Bolick, J. S. Jordan, C. C. Murray, C. M. Boggs. Terms to expire in 1968: M. M. Workman replacing J. E. Carroll.

World Service and Finance: Ralph H. Seigler replacing Saunders Williams.

N. C. Council of Churches: Terms to expire in 1970: W. J. Bullock, J. E. Carroll, W. D. Corriher, Mrs. J. W. Fowler, J. G. Huggin, J. S. Jordan, C. H. King, A. G. Lackey, J. C. Madison, E. K. McLarty, Jr., H. R. McSwain, M. W. Nesbitt, J. C. Stokes, R. G. Tuttle, A. C. Waggoner.

Board of Missions: Ralph Reed replacing C. Harley Dickson.

Board of Ministerial Training and Qualifications: C. C. Herbert, Jr., chairman of the Board of Ministerial Training and Qualifications, presented Report No. 1 calling special attention to the request that Section IV be referred to the Judicial Council. R. Dwight Ware wanted to know what college was involved and was informed that it was a college not recognized by the University Senate. E. H. Blackard made a motion that the section be referred to the Judicial Council. R. Dwight Ware asked what other alternative there was and stated that it was dangerous to accept non-accredited colleges. George H. Needham requested that the secretary read the paragraphs in question from the *Discipline*. J. L. Stokes II questioned whether or not the Judicial Council could rule on the intent of the *Discipline*. The motion carried, and the report as a whole was adopted. (See Report O).

Approved Supplies: A. L. Maxwell, Jr., answered Question 21, Who are approved supply pastors and in what schools are they enrolled?

Jasper Boyd, David Capps Creech, William Curtis Currie, Jr., Cleveland Strange Duke, Jr., Stephen Randolph Harrison, Stephen Hicks, Ervin Hilliard Houser, Benjamin Dale Killian, Robert Thompson McLawhorn, Harry McClure Sherrill, James Hal Varner, Allen Baker Weaver, Wade Edward Wright.

(b) Who are the Full-time Approved Supply Pastors and what progress has been made in the Course of Study?

Enrolled in the First Year: John F. Andrews, Dewey Addison Bailey, W. Kenneth Brown, Howard Gwynn Clayton, Guy Henry Godfrey, William E. Grant, Floyd Alfred Griffin, Gordon Lee Hood, Dwight Ludwig, Dee Bee Moore Martin, Lawrence Chapman Morton, Sr., Mrs. Lucy Norton, Fred C. Shoaf, Lowell Harper Swisher, Leonard Thomas Voncannon.

Enrolled in the Second Year: Fred Lee Baker, Melvin Mock Beeker, Sr., Leo Tice Coppedge, John Herbert Deyton, Lee W. Dunlap, Paul Donald Heafner, Stanley Bartoe James, Shirley Thomas Jones, Dockes Haywood Lutz, Percy Ray Phillips, Bill Edward Poole, Baxter William Proffitt, James Colon Reynolds, William Clifton Stroupe, Clifford A. Weller.

Enrolled in the Third Year: Roy Norman Beck, Jr., Earl Albert Cook, Jr., Theodore Eugene Hendrix, Alvin Garnett Jones, Paul Glenn Kale, Aultman Luther Kesler, Phillip Ray Vaughn.

Enrolled for the Fourth Year: Bobby Ray Beck, John T. Gantt, Robert Montgomery Harris, Bruce Grayson Hobson, Henry M. King, Jr., William Franklin Lee, John Mack Nelson, Cleat G. Owens, Joseph C. Phillips, Zeno Cletus Wright.

21. (c) Who are Part-time Supply Pastors, and what progress has each made in the Course of Study?

Enrolled in the First Year: Don E. Conrad, Howard Walter Haskell, Otis Theodore Hayes, Jesse Ray Johnson, Robert David Weant.

Enrolled in the Second Year: Robert Lamar Crook, Eugene Curtis Kincaid, Byrd Harrison Metcalf, Thomas Atchison Plyler, Jr., Alvin Beall Pope.

Enrolled in the Third Year: Enoch Garfield Ball, Jr.

Enrolled in the Fourth Year: None.

Who are the Graduates of the course of study? Full-time: Mrs. Gertrude Falls Adams, Vance Newlan Allen, Burvin Lee Baucom, William Clay Belcher, Wade Wilhelm Benson, James Herman Billings, Roscoe Lake Billings, Frank E. Blalock, Edward Davis Cantor, Jr., George Arthur Carnwright, J. Dwight Cartner, Forrest Edward Church, John Raymond Dawkins, Leslie Frederick Ditchfield, William Pleas Elder, Rufus John Essary, Arelin Ray Freshour, William Robert Frost, Lewis Clinton Gibbs, Stanley Clarence Gibson, Elbert Homer Goode, Gary Guy Gregory, Carl Allison Haire, Edgar Franklin Kale, William Howard Key, Carl Anderson Lain, Foster Ree Loflin, Edmund Ray Lynn, Robert Vance Martin, Oscar Eugene Merritt, Bobby Wayne Moody, Dewey Michael Morrison, Bruce Allen Norwood, Finley Matney Orr, Robert Lee Phillips, Robert Lee Poindexter, Woodrow Wilson Pryor, Ellard Odell Queen, Harry Queen, Paul Vance Ridenhour, Carlos Alberto Rodriguez, Furman Jerry Rogers, Maynard Elmer Seehorn, Albert Thurston St. Clair, Jr., Elton Leon Strickland, Bryson Coonie Sweezy, Lonnie William Templeton, Gerald Boyd Tomlinson, William Howard Voncannon, William Edward Walker, Bennie Walters, Summie Edward White, Powell Lahmon Wilkins, Jr., Everett Burton Wright.

Part-time Graduates: Franklin Elliotte Brown, Raymond Oscar Endicott, Luther Collins Harris, Lee Roy Hunt, Thomas McBee Mason, Ebby Lee Murphy, Hugh Dalton Sims, Mrs. Mabel Jenkins Snider, Mrs. Lennie Jacobs Stough, Charles Branson Walker.

Admitted on Trial: Answering Question 25, R. G. Tuttle reported the following were recommended by the Board of Ministerial Training and Qualifications for Admission on Trial:

(a) With degrees from approved colleges and credits from approved schools of theology? Marvin Anthony Boyles, James Paul Clodfelter, William Daniel Clodfelter, Benjamin Franklin Davis, Donald Douglas Davis, Franklin Wilson Grice, Richard Dale Hilton, Robert Ed Lair, Jr., Joe Edward Luther, Jr., Joseph Crowell McMurry, Frederick Tice Mahla, Ned Bunyan Owens, Dallas Miller Rush, Malcome Donald Sides, Reginald Lowell Smith, Jr., Albert Thurston St. Claire, Terry Van Swicegood, John Hurley Thomas III, George Edward Thompson, Joseph Louis Williams.

(b) With degrees from colleges not accredited by the University Senate and credits from approved schools of theology? (Par. 325.1). None.

(c) With degrees from approved colleges and completion of the introductory studies for the ministry and the first two years of study? (Par. 325.2) William Gettys Biggerstaff, Billy Weldon Clinard, Charles George Sherrill. They were admitted on trial by three-fourths vote of the Conference.

(d) With partial college credit, completion of the four-year course of study, and six years service as approved supply pastors? (Par. 325.3). Hubert Alvin Brown, Wayne Everette Hoyle, Calvin Clay Manning. They were admitted on trial by three-fourths vote.

Bishop Hunt and Bishop Martin each greeted these men and then Bishop Martin offered a prayer on their behalf.

Full Connection: N. C. Williams, Jr. presented the following names in response to Question 28, Who are admitted into full connection? The Conference approved the recommendation of the Board of Ministerial Training and Qualifications.

Blon Dean Brown, Stephen Webb Brown, Ervin Smith Cook, Douglass Wayne Gilbert, William Bradley Harris, Jr., James Franklin Herman, James Allen Hewett, George Keith Howell, Wayne Marshall Jones, Ralph Marsden Kitley, James Baxter Long, Jr., James Lee McKinney, Clay Johnson Morgan, William Robert Ormond, William Homer Osborne, Jr., Wallace Earl Ryals, Robert Gregory Tuttle, Jr., Louis Herman Woodard.

Deacon's Orders: In answer to Question 20, Who have been elected deacons? J. M. G. Warner presented the following who were elected to deacon's orders:

(a) Marvin Anthony Boyles, James Paul Clodfelter, Jr., William Daniel Clodfelter, Benjamin Franklin Davis, Donald Douglas Davis, Franklin Wilson Grice, Richard Dale Hilton, Robert Ed Lair, Jr., Joe Edward Luther, Jr., Frederick Tice Mahla, Joseph Crowell McMurry, Ned Bunyan Owens, Dallas Miller Rush, Malcome Donald Sides, Terry Van Swicegood, John Hurley Thomas III, George Edward Thompson, Joseph Louis Williams.

(b) Course of study graduates: Billy Weldon Clinard, William Levy Crowell, Warner Blackwell Milner, Charles George Sherrill.

(c) Approved Supply Pastors, Roy Norman Beck, Jr., Earl Albert Cook, Jr., Theodore Eugene Hendrix, Alvin Garnett Jones, Paul Glenn Kale, Aultman Luther Kesler, Finley Matney Orr, Phillip Ray Vaughn.

Elder's Orders: In answer to Question 31, Who have been elected elders? G. B. Culbreth presented the following who were elected to elder's orders.

(a) Theological graduates? Blon Dean Brown, Stephen Webb Brown, Douglass Wayne Gilbert, William Bradley Harris, Jr., James Franklin Herman, James Allen Hewett, George Keith Howell, Wayne Marshall Jones, Ralph Marsden Kitley, James Baxter Long, Jr., Clay Johnson Morgan, William Homer Osborne, Jr., Robert Gregory Tuttle, Jr., Louis Herman Woodard.

(b) Course of study graduates? James Lee McKinney, Wallace Earl Ryals.

Courtesy Ordination: G. B. Culbreth recommended that Frankie Lee Turnbow be ordained as a courtesy to the North Alabama Conference.

Classes: John A. Lowder made a motion that the names of those in the classes be ordered to record without reading. The motion carried; hence, answering Question 26, the following were continued on trial:

(a) As students in approved schools of theology? Lawrence Clay Adams, Floyd Lee Berrier, Robert Allen Clark, Reece Edward Cook, Jr., Ravis Larry Emerson, John Koonts Ferree, James Wiley Fowler III, Frank Melvin Jarvis, George Larry Maxwell, Rickie Wayne Mills, Louis Herman Murray, Billy Joe Parker, Clarence Edward Peurifoy, Cletes Alfred Pope, Jr., Bobby Alvin Rogers, John William Setzer, Jr., Wayne Douglas Shepherd, Robert Allen Spencer, Edward Boyd Stokes, James Carlisle Stokes, Jr., Henry Churchill Thompson, Larry Edward Tise, Charles Denny White, Jr., Manuel David Wortman.

(b) As graduates of approved schools of theology? Johnny James Boles, Richard Alan Clark, John Peyton Cock, Thomas Jefferson Duncan, Jr., Oren

Rex Edmonds, William Byrd Ellison, Elliott Wannamaker Hardin, Jr., Sammie Lester Martin, Marion Joe Parker, George Lee Pollock, William Robbins Ragsdale, Frank Albert Stith III.

(c) Continued on trial in course of study? 2nd year: Hubert Donald Noblitt, Kenneth Robert Eller; 3rd year: William Levy Crowell, Haywood Braswell Hyatt, Warner Blackwell Milner, Clarence Bryce Smith; 4th year: John Wesley Kale.

Graduates: Ralph Harold Ballard, Bennie Benjamin Bearden, Luther Paul Heafner, William Ralph Surratt.

Discontinued: In answer to Question 27, John A. Lowder recommended the following men on trial be discontinued at their own request: Joseph Cates Bowles, Douglas Cornelius Cannon III, Henry Balsley Clark II, John Matthew Dorsey, Richard Jerry Faulkner, Orba Lee Smith.

Committee on Conference Relations: H. E. Bolick presented the report of the Committee on Conference Relations.

Retired Made Effective: In answer to Question 38, What members have been made effective?, the name of Ben Franklin Stamey was presented.

Membership Terminated: Robert Benjamin Forward, Jr. had his membership terminated by voluntary location, and Roby Bunyon Evans by withdrawal.

Supernumerary: Robert Pinkney Crawley was granted the supernumerary relation for the 1966-67 Conference year having taken this relationship just after the 1966 Conference.

Retiring: (a) this year for health: Thomas Hoyle Swofford. (b) previously for health: J. R. Bowman, Earl A. Cook, McRae Crawford, Ross Francisco, E. M. Hoyle, Jr., Hugh D. Jessup, A. A. Kyles, R. M. Laughlin, R. W. McCulley, F. S. McFarland, R. Dwight Ware.

For age: a) This year? Embree Hoss Blackard, Merrimon Teague Hipps, Walter Richard Kelly, Carl Howie King, Clyde Ernest Murray, Fred Harris Shinn, Frank Carl Smathers, Lindsay Fred Strader, Mark Quarles Tuttle, John C. Vernon (retired on health previously), Jesse Giles Wilkinson. b) Previously? All others, exclusive of those who have died, as listed on page 128 of the 1966 *Journal* of the Western North Carolina Conference.

Question 43, What Approved Supply Pastors have retired: a) This year? Roscoe Lake Billings, Lonnie W. Templeton (health). b) Previously? J. S. Gardner, E. C. Gover, G. C. Greene, L. W. Hall, G. L. Lovett, Mrs. Mamie D. Newell, J. D. Pyatt, R. A. Setzer, S. G. Strader, I. J. Terrell.

Transfers: Bishop Hunt announced the following transfers.

Question 36, Who have been received by transfer? Rodney Cain Brown, Holston, January 16, 1967; Donald Flynn, Northeast Ohio, June 7, 1967; Elliott Wannamaker, Jr. (Probationer), South Carolina, June 7, 1967; James E. Hull, Alabama-West Florida, June 7, 1967; Warner B. Milner (Probationer), South Carolina, June 5, 1967; Clay Johnson Morgan (Probationer), North Carolina, April 24, 1967; William E. Nickle, Holston, September 1, 1966; James Edward Smith, North Carolina, June 7, 1967; Billy Wayne Stamey, Baltimore, June 1, 1967; George C. Weekley, Virginia, September 15, 1966.

Question 37, Who have been transferred out? Ole Edvard Borgen, Norway, September 1, 1966; Coy Lee Brown, Jr., South Carolina, June 7, 1967; John Richard Gibson, North Carolina, June 12, 1967; Sandra Frances Hoke (Probationer), Indiana, June 12, 1967; Fred H. Kight, Tennessee, April 1,

1967; John James Shepard, Ohio-West, June 1, 1967; Jack Courtney Smith, Southern California-Arizona, June 1, 1967; Kyle N. Smith, Peninsula, May 21, 1967; John E. Stroud, Puerto Rica Provisional, June 9, 1965.

Superannuate Endowment: George D. Finch gave the report of the Superannuate Endowment Fund. He presented a check to the Conference for the Board of Pensions to Bishop Hunt in the amount of $25,020.15 which was the largest amount ever produced by this Fund. The report, including the recommended elections, was then adopted. (See Report A-4).

Institute for Homiletical Studies: Cecil L. Heckard, Executive Vice-Chairman of the Institute, gave the report. The following spoke on the several sections: Bishop's Dialogue Sessions with Young Ministers, P. L. Shore, Jr.; Clinic in Preaching, A. G. Lackey; Lectures on Preaching, Wilson O. Weldon; Award Sermon Challenge, Robert M. Smith. The total report was then approved. (See Report Y).

Consultation: Bishop Hunt announced that the thirteen District Superintendents would be available after the benediction to consult with any minister or pastoral relations committee who expected to be involved in this year's moves.

Announcements: W. T. Medlin, Jr., Secretary-Designate, made the an-announcements.

Benediction: Kenneth W. Clark pronounced the benediction at 5:40 p.m.

Evening Session

Devotions: Bishop Hunt called the Conference to order at 7:30 p.m. Glenn Draper led in the singing of Hymn 1, "O For a Thousand Tongues to Sing."

Christian Social Concerns: With Ray Swink presiding, the Conference sang Hymn 283, "Love Divine, All Loves Excelling." M. T. Lambeth read the Scripture lesson, Matthew 25:31-46, and Sherrill Biggers offered the prayer. Ray Swink called attention to the report of the Board of Christian Social Concerns. Reports were then given as follows: Alcohol Problems and General Welfare, R. M. Hardee; Human Relations and Economic Affairs, Aubert M. Smith; Peace and World Order, H. C. Young, Jr. The report as printed was adopted. (See Report I).

Dr. Samuel Wiley, Executive Director of the North Carolina Council of Churches, was presented to the Conference and spoke briefly. Jack Crum of the North Carolina Council of Churches was also presented to the Conference.

H. C. Young, Jr. presented the following resolution, which was adopted.

"A PLEA FOR PEACE"

(Addressed to the Honorable U Thant, The Secretary General of the United Nations)

We, the delegates in session at Lake Junaluska, North Carolina, for the Western North Carolina Annual Conference of 1967 of The Methodist Church, issue the following urgent plea for peace in our day:

I. We express our deepest concern over the present hostilities in the Middle East that threaten to explode into a larger and more dangerous conflict, potentially endangering the civilization of the entire world.

II. We express our deepest concern over the present hostilities in Viet Nam, causing the loss of life, health, and goods to peoples of many nations.

III. We urgently implore the United Nations to move with the greatest possible dispatch to resolve tensions in these war-torn areas and restore peace to all peoples.

IV. We deeply resolve to be in constant prayer for all persons who lead the United Nations and the nations of the world that, in our day, we may find established "peace on earth, good will among men."

Resolved this, the seventh day of June, 1967, by the Western North Carolina Annual Conference of The Methodist Church.

EARL G. HUNT, JR., *Resident Bishop*
The Charlotte Area of The Methodist Church
CHARLES D. WHITE, *Secretary*
The Western North Carolina Annual Conference

Copies of this resolution shall be forwarded to:
The President of the United States of America
The Secretary of State of the United States of America
The Ambassador to the United Nations from the United States of America.

The Lake Junaluska Singers presented two selections after Bishop Hunt had introduced the speaker of the evening. Bishop Odd Hagen, President of the World Methodist Council, spoke concerning a European's view of America. Hymn 470, "God of Grace and God of Glory," was sung by the Conference. Announcements were made by W. T. Medlin, Jr., Secretary-Designate, and Worth A. Sweet pronounced the benediction at 9:22 p.m.

SECOND DAY—THURSDAY, JUNE 8, 1967

Morning Session

Devotions: John K. Miller presided and led the call to worship and gave the invocation. Hymn 77, "Come, Christians, Join to Sing," was sung, and the Act of Praise, "The Lord Is My Light," was read responsively. E. K. McLarty, Jr., president of Brevard College, read the Scripture lesson and gave the meditation on the theme, "My Soul, Be On Thy Guard," after which John K. Miller led a prayer of general intercession. Hymn 246, "My Soul, Be On Thy Guard," was used.

Class in Full Connection: After presentation by the Secretary and answering the disciplinary questions as propounded by Bishop Hunt, the following were received into full connection: Blon Dean Brown, Stephen Webb Brown, Ervin Smith Cook, Douglass Wayne Gilbert, William Bradley Harris, Jr., James Franklin Herman, James Allen Hewett, George Keith Howell, Wayne Marshall Jones, Ralph Marsden Kitley, James Baxter Long, Jr., James Lee McKinney, Clay Johnson Morgan, William Robert Ormond, William Homer Osborne, Jr., Wallace Earl Ryals, Robert Gregory Tuttle, Jr., Louis Herman Woodard.

Bishop Odd Hagen offered a prayer for these men.

Announcements: Charles D. White and Bishop Hunt made announcements.

Books Presented: The Institute for Homiletical Studies presented books to those on trial.

Assistant Secretary Elected: On nomination of Charles D. White, George W. Thompson was elected Assistant Secretary, replacing W. T. Medlin, Jr., Secretary-Designate.

First Ballot for Clerical and Lay Delegates to General Conference: Bishop Hunt called for the first vote. The Secretary announced that the clerical membership of the Western North Carolina Conference is 776, and entitles the Conference to 11 clerical and 11 lay delegates to the General

Conference of 1968. The first ballot for clerical and lay delegates for General Conference was taken and the tellers retired to count the ballots.

Roll Call: J. J. Powell, Roll Call Secretary, reported the following registrations through Wednesday evening: Clerical Members, 628; Probationers, 77; Approved Supplies, 106; Supplies, 28; Lay Delegates, 425; Reserve Lay Delegates, 101; Deaconesses, 6; Board Members, 2. Total, 1,373.

Daily Minutes: Henry A. Justice reported that the minutes for Wednesday's sessions had been examined and were correct.

Excused: K. A. Horn, J. C. Singleton, J. P. Todd and R. K. Tutterow were excused.

Privilege Matter: Herbert Hitch, President of the Board of Education, read a salute to Dr. Carl H. King, written by Arthur Kale, in appreciation of his faithful service as Executive Secretary of the Board of Education. A motion to include this in the record of the Conference was made by Herbert Hitch, and passed. Herbert Hitch also presented a plaque of appreciation to Carl H. King and his wife, Mary, who was called to the platform. Bishop Hunt also spoke words of appreciation for Dr. King's contribution. Dr. King responded.

A SALUTE TO CARL H. KING

Seldom in the history of Methodist education has there been a more felicitous matching of man and task than that which began in 1934 when Carl Howie King was chosen to be the Executive Secretary of the Western North Carolina Conference Board of Education. Dr. King's long and effective ministry in this position clearly validates the sound judgment and vision of the members of the Board in that year. It is appropriate that the present members of the Board acknowledge, in their own behalf as well as in the name of all their predecessors in office, their genuine sense of gratitude for the abundant and varied fruit of the work of this able and dedicated leader. Beginning in a period of economic depression and restricted opportunity Dr. King has with astuteness and determined effort led the Board through a series of revisions and expansions until its work is one of the major enterprises of the Conference and is acclaimed throughout the church.

1. *Today we salute Carl King, the executive.*

He is known among us as an uncommonly trustworthy businessman, faithfully keeping the affairs of this Board in good order. In his choice of staff associates, in his long-range decisions and in the week-by-week routines, he has been an excellent administrator.

2. *Today we salute Carl King, the educator.*

While consistently keeping abreast of shifting currents of theological and educational theory he has developed policies and based his programs on sound pedagogical principles. He is no mere theorist. He is no faddist. He is a Christian educator dedicated to the task of training other Christian educators.

3. *Today we salute Carl King, the churchman.*

Knowledgeable regarding the full range of Methodist agencies and enterprises, participant in the work of General, Jurisdictional, and Annual Conferences, active in ecumenical affairs, he is, nonetheless, regular in his participation in the worship and work of his local church.

4. *Today we salute Carl King, the man.*

Though reticent in manner and soft-spoken on most occasions, Carl King has a warm, open nature and a genuine love for people. He loves all sorts and conditions of people, but some more than others! Starting with his immediate family, which is distinguished first because of an unusual partnership with his wife, his circle of loved ones includes persons across the nation and in other lands who, if they had opportunity, would join us in this salute.

Carl King is a good citizen of his local community and of his nation, active in non-church organizations and several cultural and civic endeavors. It must also be reported that he collects and cherishes unusual items of home furnishings and is no amateur at gardening, these adding color, zest, and balance to his total life.

5. Today we salute our friend and colleague, assuring him of our abiding affection and wishing him many satisfactions in the years ahead.

Privilege Matter: Horwood Myers presented the following to the Conference: Mrs. Earl G. Hunt, Jr., who was escorted to the platform by Douglas R. Beard; Dr. John Howe, Wesley Seminary, Washington, D. C.; Dr. Albea Godbold, World Methodist Council; Dr. Harold Hutson, American University, Washington, D. C.; Dr. Trigg James, Southeastern Jurisdictional Council; Dr. L. Stacey Weaver, Methodist College, Fayetteville; and Earl McLeod.

Woman's Society of Christian Service: Mrs. Leslie Barnhardt, President, gave her report. (See Board of Missions Report).

Recess: Bishop Hunt declared a ten-minute recess.

Reconvened: The Conference reconvened, with the singing of Hymn 3, "Come, Thou Almighty King."

E.U.B.-Methodist Union: M. T. Lambeth was presented by Bishop Hunt, and he explained the proposed merger of the Evangelical United Brethren Church and The Methodist Church. Charles D. White, Secretary, presented the following resolution:

RESOLUTION RE: PROPOSED CONSTITUTION OF THE UNITED METHODIST CHURCH AND ENABLING LEGISLATION

Whereas the 1966 adjourned session of the 1964 General Conferense did, by a vote of 749 in favor and 40 opposed, approve the Proposed Constitution of The United Methodist Church and Enabling Legislation, and

Whereas in accordance with Paragraph 10 of the 1964 *Discipline* of The Methodist Church, said General Conference has submitted the Proposed Constitution of The United Methodist Church and Enabling Legislation to the Annual Conference for approval,

Therefore, be it Resolved that the Western North Carolina Annual Conference in session at Lake Junaluska, North Carolina, on June 8, 1967, does hereby approve the Proposed Constitution of The United Methodist Church and Enabling Legislation.

The Secretary made a motion that the Tellers' offices be made a part of the Bar of the Conference for the purpose of voting. This was done. Bishop W. C. Martin led in prayer before the vote was taken. The votes were cast and the results showed 907 for the resolution; 52 against; 4 abstaining.

Interjurisdictional Committee: J. Clay Madison, chairman of the Interjurisdictional Committee, asked R. Herman Nicholson, secretary, to present the resolution. After reading the resolution, R. Herman Nicholson moved its adoption. J. Clay Madison spoke in regard to it. Robert M. Smith offered a prayer and the vote was taken with the following results: 849 for the resolution; 86 against the resolution and 4 abstaining. The resolution follows:

RESOLUTION

Adopted by the General Conference of The Methodist Church in its special session November 10, 1966, Chicago, Illinois.

Presented to the Annual Conferences of The Methodist Church for consideration and vote in their 1967 Annual Sessions

1. By the adoption of this Resolution each Annual Conference, each Jurisdictional Conference, the General Conference, each College of Bishops and the Council of Bishops pledge their best efforts to eliminate as soon as possible all forms of racial structure from the organization of The Methodist Church, and further pledge to do everything possible to develop greater understanding and brotherhood in all aspects of church life and work.

2. Each Annual Conference and Jurisdictional Conference which has been part of a merger of churches or Conferences--formerly separated by racial distinctions pledges its best efforts to work out all remaining adjustments, to use the ability of both clergy

and laymen wherever they can be most effective in the work of the church, and to serve all people without regard to race.

Where such mergers have not yet been realized, each such Conference expresses its earnest determination to work toward such merger at the earliest possible date and hereby pledges to establish a Committee on Inter-Conference Relations composed of an equal number of ministers, laymen and youth to implement the recommendations and resolutions of this report and recommendation of the Plan of Action for the elimination of the Central Jurisdiction adopted by the 1964 General Conference and that each board and agency of the church be alert for opportunities to assist each committee in every possible way.

3. Whenever such mergers hereafter take place the continuing Annual Conference will:

a. Accept into its membership, with all the same rights, privileges, status and obligations, all ministerial members (whether on trial or in full connection) appointed to charges located geographically within the continuing Conference, and all ministerial members under special appointment or retired ministerial members who hold Quarterly Conference membership in a local church located geographically within the boundaries of the continuing Conference.

b. Insofar as possible, the ministerial and lay persons now serving on boards and agencies of both of the merging Conferences shall serve during the current quadrennium on like or similar boards and agencies of the continuing Conference, and thereafter membership in all such Conference boards and agencies shall be open to all persons on the basis of their qualifications without regard to race. In the event any disciplinary provision limiting the number of members of a board or agency should prevent the continuation of all members during the current quadrennium, the Cabinet shall determine which members shall continue, in the spirit of this Resolution, being careful to provide for a continuing representation of both of the former Conferences.

c. Within the boundaries of such a continuing Conference opportunities for spiritual and intellectual growth in Christian service shall be made available to all without regard to race or color. Such equal opportunities shall be provided particularly in such aspects of Conference programs as its activities of the Woman's Society of Christian Service, Wesleyan Service Guild, youth work, leadership training enterprises and the Board of Lay Activities.

4. Upon the adoption of this Resolution by the requisite vote in the North Carolina-Virginia Conference, each of the Western North Carolina, North Carolina and Virginia Conferences, all of the Annual Conferences of the Central Jurisdiction and all of the Conferences of the Southeastern Jurisdiction, the North Carolina-Virginia Annual Conference will be dissolved. Each church formerly part of the North Carolina-Virginia Conference shall thereupon be merged with and become part of the other of said Annual Conferences within the geographic bounds of which it is located.

5. Upon the adoption of this Resolution by the requisite vote in the Tennessee-Kentucky Conference, in each of the Holston, Tennessee, Memphis, Kentucky and Louisville Annual Conferences of the Southeastern Jurisdiction, in all of the Annual Conferences of the Central Jurisdiction, and in all of the Conferences of the Southeastern Jurisdiction, the Tennessee-Kentucky Annual Conference will be dissolved. Each church formerly part of the Tennessee-Kentucky Conference shall thereupon be merged with and become part of the other of said Annual Conferences within the geographic bounds of which it is located.

6. Upon the adoption of this Resolution by a two-thirds vote of those present and voting in each of the Louisiana, Southwest, Texas and West Texas Conferences of the Central Jurisdiction, in all of the Annual Conferences of the Central Jurisdiction, and in all the Annual Conferences of the South Central Jurisdiction, the bishop formerly serving the Southwestern Area of the Central Jurisdiction shall be transferred to the South Central Jurisdiction for residential and presidential service, and the Louisiana, Southwest, Texas and West Texas Conferences formerly part of the Central Jurisdiction will be Conferences of the South Central Jurisdiction.

7. Upon the adoption of this Resolution by a two-thirds vote of those present and voting in each of the Central Alabama, Florida, Georgia, Mississippi, Upper Mississippi and South Carolina Conferences of the Central Jurisdiction and in all of the Annual Conferences of the Central Jurisdiction and all of the Annual Conferences of the Southeastern Jurisdiction, the bishops who are then serving the Atlantic Coast and Nashville-

Carolina Areas of the Central Jurisdiction shall be transferred to the Southeastern Jurisdiction for residential and presidential service, and the Central Alabama, Florida, Georgia, Mississippi, Upper Mississippi and South Carolina Conferences formerly part of the Central Jurisdiction will be Conferences of the Southeastern Jurisdiction. The transfer and merger of Conferences under paragraphs 4 and 5, and the transfer of Conferences under paragraphs 6 and 7 will be effective upon the close of a special session of the Central Jurisdictional Conference of 1967, and the Central Jurisdiction will thereupon be dissolved.

8. By the adoption of this Resolution by the Southeastern and South Central Jurisdictional Conferences and by the Colleges of Bishops of Southeastern and South Central it is determined that beginning in 1968 the episcopal residences and Areas will be so arranged that no Area will be composed solely of Annual Conferences formerly part of the Central Jurisdiction.

9. By the adoption of this Resolution the Council of Bishops evidences its readiness to transfer bishops across Jurisdictional lines in order to effectuate the purpose of this Resolution, and the bishops individually affirm their readiness to serve wherever they can be of greatest use.

10. By the adoption of this Resolution each Annual Conference, each Jurisdictional Conference, the General Conference, each College of Bishops and the Council of Bishops express their determination to do everything possible to bring about the elimination of any structural organization in The Methodist Church based on race at the earliest possible date and not later than the close of the Jurisdictional Conferences of 1972. They further express their earnest determination to do everything possible to develop greater understanding and brotherhood in Methodism as well as in the world.

The executive committees of the Interjurisdictional Relations Committees of the North Carolina-Virginia, North Carolina, Virginia, and Western North Carolina Annual Conferences, in a joint meeting, voted unanimously to submit the foregoing resolution to their respective Annual Conferences with a strong recommendation for approval. Therefore, this committee strongly urges you the members of the Western North Carolina Annual Conference to support wholeheartedly this resolution which, among other things, reaffirms what this Conference has already voted overwhelmingly to do.

J. CLAY MADISON, *Chairman*
R. HERMAN NICHOLSON, *Secretary*
MRS. LESLIE BARNHARDT
STAN BROOKSHIRE
E. C. FORD
JULIAN A. LINDSEY
W. BRYAN MOORE
ROBERT M. SMITH
RALPH STOCKTON
RAY F. SWINK
R. G. TUTTLE
W. O. WELDON
H. C. WILKINSON
H. M. WILLIAMS
J. G. WINKLER

Recess: A five-minute recess was declared.

Hour of Preaching: James G. Huggin presided over the Hour of Preaching. The Junaluska Duet sang a Choral Call to Worship, "Have Thine Own Way," and the presiding minister gave the invocation. Hymn No. 1, "O For A Thousand Tongues To Sing," was used, and James G. Huggin led in the unison prayer of confession. The duet sang "I Walked One Day," and the Act of Praise, "Behold Your God," was used responsively. After the reading of the Scripture Lesson, Romans 1:8-17, Dr. Ralph W. Sockman, minister emeritus of Christ Church, New York, delivered the sermon, "Renewing Our Strength." Dr. Sockman gave the benediction, and the Conference adjourned at 12:50 p.m.

Afternoon Session

Devotions: The Conference convened at 2:30 p.m. with the singing of Hymn 5, "Come, Ye That Love the Lord." Prayer was offered by John R. Church. Bishop Hunt requested that several persons facing critical illness be remembered in the prayer.

Excused: Howard R. Wilkinson and J. W. Lasley were excused.

Report of First Clerical Ballot: Votes cast, 513; invalid, 26; valid, 487. Necessary to elect, 244. Donald M. Haynes made a motion that those receiving less than 10 votes not be announced. Phillip Sales made a similar motion regarding the lay delegates. Both motions passed.

Charles D. White received 383 votes, J. Clay Madison received 259 votes, and were declared elected to the General Conference.

Report of First Lay Ballot: Votes cast, 326; invaild, 44; valid, 282. Necessary to elect, 142. Robert M. Smith received 193 votes and was declared elected to the General Conference. R. Dwight Ware asked if Paul R. Ervin, as a member of the Judicial Council, could be elected to General Conference. Bishop Hunt stated that he could not.

Second Clerical Ballot: The second clerical ballot was taken for nine delegates to the General Conference, and the tellers retired to count the ballots.

Second Lay Ballot: The second lay ballot was taken for 10 delegates to the General Conference, and the tellers retired to count the ballots.

Publishing House: A. R. White spoke of the work of the Methodist Publishing House and presented a check to Bishop Hunt to be used for the superannuate ministers in the amount of $15,083.11.

Bishop Hunt recommended a number of books and announced the list would be available in mimeographed form before the close of the Conference.

Board of Pensions: With J. W. Fowler, Jr. presiding, the Board of Pensions report was presented by H. P. Myers, Jr. E. H. Blackard presented an amendment recommending that the Board of Pensions and the Commission on World Service and Finance in making its decision concerning pensions for 1968-69 seek to adjust the payment to the Conference claimants, up or down, in relation to the average salary of the Conference or the cost of living. James R. Felts called attention to additional payments by the Duke Endowment and by the Cole Foundation and to the hospital insurance carried on those retired. R. Dwight Ware made an amendment to the Blackard amendment by adding the following words: "as used and computed by the Federal government." The Ware amendment failed. H. P. Myers, Jr. spoke against the Blackard amendment calling attention to the fact that the $64 rate of payment was not frozen and that raises would be forthcoming when financial conditions in regard to MRPF payments justified it. The amendment lost.

The report was then adopted with section 4 being approved by two-thirds vote. (See Report O). James R. Felts, Jr .spoke briefly concerning the annuity rate, and Ray E. Whatley of the General Board explained the operation of the MRPF.

John H. Carper was recognized and after appropriate comments presented to the members who are retiring this year the Superannuate Pins and Parchments, Bishop Hunt then called all retired members to the platform

for special recognition. Frank C. Smathers spoke for the retiring men and expressed gratitude to the Conference on their behalf.

Report of Second Lay Ballot: 312 votes cast; 31 invalid; 281 valid; necessary to elect, 141. Gordon Goodson received 168 votes and was declared elected to the General Conference.

Third Lay Ballot: The third lay ballot was taken for nine lay delegates to the General Conference, and the tellers retired to count the ballots.

Privilege Matter: Bishop Hunt presented Trigg James of the Southeastern Jurisdictional Council, who discussed the plans of the Council for the next quadrennium and brought greetings from the Council.

Board of Evangelism: Wilson O. Weldon discussed the report of the Board of Evangelism. A. M. Faulkner discussed evangelism as the local outreach of the church to win converts to Christ. Bishop Hunt emphasized the loss of members in the Methodist Church and the importance of doing something about it. The report was then adopted. (See Report L).

Report of Second Clerical Ballot: Votes cast, 457; invalid, 16; valid, 441; necessary to elect, 222. R. G. Tuttle received 240, R. H. Nicholson, 233, and Cecil L. Heckard, 231, and they were declared elected delegates to the General Conference.

Third Clerical Ballot: The third clerical ballot was taken to elect six delegates to the General Conference, and the tellers retired to count the ballots.

Announcements: Bishop Hunt and W. T. Medlin, Secretary-Designate, made announcements.

Telegram: The Secretary was ordered to acknowledge a telegram of greetings from Bishop Golden and the North Carolina-Virginia Conference of the Central Jurisdiction.

Benediction: Dr. John Howe, Wesley Seminary, Washington, D. C., spoke briefly concerning the work of the Seminary and then pronounced the benediction at 5:20 p.m.

Evening Session

Conference Convenes: Bishop Hunt convened the Conference at 7:30 p.m. Glenn Draper led in the singing of Hymn 71, "All Hail the Power of Jesus' Name," after which Robert G. Tuttle offered the prayer.

Report of Third Lay Ballot: Votes cast, 191; invalid, 7; valid, 184; necessary to elect, 93. Tom Little received 115, Ralph Stockton, Sr., 110, Hugh Massey, 104, M. T. Lambeth, 103, Harry Bell, 97, and they were declared elected delegates to the General Conference.

Fourth Lay Ballot: The fourth lay ballot was taken to elect four lay delegates to the General Conference, and the tellers retired to count the ballots.

Coordinating Committee: W. Bryan Moore, charman of the Coordinating Committee, presented the opening section of the committee report and Robert M. Smith presented section 2 of the report concerning the Methodist Foundation. Norwood Robinson presented the Constitution and by-laws of the Foundation. A. E. Williams asked if the control of the Foundation was left to the discretion of the trustees, and Norwood Robinson replied that the Conference controlled the trustees, The Articles of Incorporation were adopted as follows:

ARTICLES OF INCORPORATION
of
THE METHODIST FOUNDATION OF
THE WESTERN NORTH CAROLINA CONFERENCE, INC.
(a non-profit corporation)

We, the undersigned natural persons of the age of twenty-one (21) years or more, acting as incoporators for the purpose of creating a non-profit corporation under the laws of the State of North Carolina, as contained in Chapter 55A of the General Statutes of North Carolina, entitled "Non-Profit Corporation Act," and the several amendments thereto, do hereby set forth:

I.

The name of the Corporation is THE METHODIST FOUNDATION OF THE WESTERN NORTH CAROLINA CONFERENCE, INC.

II.

The period of duration of the Corporation shall be perpetual.

III.

The general nature of the objects and purposes of this Corporation shall be to function and operate as an institution of the Western North Carolina Annual Conference of The Methodist Church, more particularly in the following manner:

To receive and administer funds for religious, charitable, scientific, or educational purposes, and to that end to take title to and hold, by contract, bequest, devise, gift, purchase or lease, either absolutely or in trust any property, real, personal and mixed, without limitation as to amount or value, except such limitations, if any, as may be imposed by law; to sell, convey and dispose of any such property and to invest and re-invest the principal and income thereof, and to deal with and expend the principal and income of this Corporation for any of the beforementioned objects and purposes, without limitation, except such limitations, if any, as may be contained in the instrument under which such property is received or other limitation imposed by law; to receive any property, real, personal or mixed, in trust, under the terms of any will, trust, or other instrument for the foregoing purpose or any of them, and in administering the same to carry out the directions and exercise the powers contained in the trust instrument under which the property is received, including the expenditure of the principal, as well as the income, for one or more such purposes, if authorized or directed in the trust instrument under which it is received; to receive, take title to, hold, and use the proceeds and income of stocks, bonds, obligations or other securities of any corporation or corporations, domestic or foreign, but only for the foregoing purposes, or any of them; and in general, to exercise any, all and every power which a nonprofit corporation organized under the provisions of the North Carolina Non-Profit Corporation Act, as from time to time amended, for religious, charitable, scientific or educational purposes, can be authorized to exercise. No part of the activities of this corporation shall be the carrying on of propaganda or otherwise attempting to influence legislation, or the participation in any political campaign on behalf of any candidate for public office.

IV.

The membership of this Corporation shall be the lay and clerical members of the Annual Conference of the Western North Carolina Annual Conference of The Methodist Church as constituted by the *Discipline* of The Methodist Church.

V.

1. The officers of this Corporation shall be a President, Vice-President, Secretary, and Treasurer, and such other officers as may be provided in the Bylaws.

2. The officers shall be elected in the manner provided in the Bylaws.

VI.

1. The business affairs of this Corporation shall be managed by the Board of Trustees. This Corporation shall have seven (7) trustees initially. The number of trustees may be increased or decreased from time to time by the Bylaws, but shall never be less than three.

2. All members of the Board of Trustees shall be members of The Methodist Church.

3. Members of the Board of Trustees shall be elected and hold office in the manner provided by the Annual Conference of the Western North Carolina Annual Conference of The Methodist Church.

4. The names and addresses of the persons who are to serve as trustees for the ensuing year, or until the first annual meeting of the Corporation, are:

Dr. J. Clay Madison (clerical), 302 West Market Street, Greensboro, N. C. 27401
Dr. Ernest A. Fitzgerald (clerical), Box 608, Winston-Salem, N. C. 27102
Harvey J. Smith (layman), 1211 Buckingham Road, Greensboro, N. C.
W. David Stedman (layman), 319 Lexington Road, Asheboro, N. C.
Dr. Barry G. Miller (layman), 6047 Brookhaven Road, Charlotte, N. C.
Robert M. Smith (layman), Box 792, Mount Airy, N. C.
W. Bryan Moore (layman), Box 32, Wadesboro, N. C.

VII.

1. The Board of Trustees of this Corporation may provide such Bylaws for the conduct of the business of this Corporation and the carrying out of its purposes as may be deemed necessary.

2. Upon proper notice, the Bylaws may be amended, altered, or rescinded by a majority vote of the Board of Trustees at any regular meeting or any special meeting called for that purpose.

VIII.

1. These Articles of Incorporation may be amended at a special meeting of the membership called for that purpose, by a majority vote of those present, unless a larger percentage shall be required by law.

2. Amendments may also be made at a regular meeting of the membership upon notice given, as provided by the Bylaws, of intention to submit such amendments.

IX.

The initial registered office of this Corporation shall be the office of the Resident Bishop of the Charlotte Area, North Tryon and Eighth Streets, Charlotte, N. C.

X.

The corporation shall operate exclusively for those objects and purposes described in Article III. Neither the incorporators, members, directors, officers, or any other person, firm or corporation shall have or receive any beneficial interest in the property vested in, owned by or in the possession of the Corporation, nor shall any part of the net income inure to their benefit, except as is provided in sub-paragraphs "A" and "B" of this Paragraph X. The property and the income received therefrom, after the payment of all ordinary and necessary charges, debts, demands and expenses due by, or incurred on behalf of the Corporation shall be applied exclusively to the following uses and purposes:

A. *Designated Funds*—The principal amount deposited by or received for the use, benefit or account of any specific Board, Committee, Commission, Quarterly Conference, Trust or other body, which is a subsidiary organization to or agency of the Western North Carolina Annual Conference of The Methodist Church, and all income thereon shall be allocated and the net income disbursed from time to time, as the trustees deem advisable, for the benefit of such Board, Committee, Commission, Quarterly Conference, Corporation, Trust or other body, subject only to the lawful direction of the Western North Carolina Annual Conference of The Methodist Church and all income of a will, trust or other instrument designating the recipient of such amount. The term *designated funds* shall apply to all amounts received pursuant to a contract between this Corporation and the depositing organization and funds received pursuant to a will, trust or other instrument designating a particular organization or agency of the Western North Carolina Annual Conference of The Methodist Church as the beneficiary of such will, trust, or other instrument. Invested principal and accumulated income may be withdrawn in the same manner as deposited, but at its fair market value on the date of the withdrawal. The Board of Trustees shall have authority to require three months' notice of intent to withdraw and may extend the payment of the withdrawal over a period of time, up to five years. For the purpose of this provision all capital gains shall be considered principal.

B. *Undesignated Funds*—The principal amount deposited by or received by the corporation, from any source, and not designated to or for the benefit of any particular subsidiary organization or agency of the Western North Carolina Annual Conference of The Methodist Church and the income therefrom shall be held by the Corporation or disbursed from time to time, as the trustees deem advisable, among the several Boards, Committees, Commissions, Quarterly Conferences, Corporations, Trusts or other organizations of the Western North Carolina Annual Conference of The Methodist Church.

XI.

1. No jerson, firm or corporation shall ever receive any dividend or share in the income from the undertaking of this Corporation except as provided in Paragraph X, and upon dissolution of this Corporation all assets remaining after payment of the costs and expenses of such dissolution shall be distributed among the participating organizations which have qualified for exemption under Section 501 (c) (3) of the Internal Revenue Code, for a public purpose, and none of the assets shall be distributed to any member, officer or director of this Corporation. In the event the participating organizations are not in existence or are otherwise unable or refuse to accept distribution hereunder, then distribution shall be made only to organizations which have qualified for exemption under Section 501 (c) (3) of the Internal Revenue Code.

IN TESTIMONY WHEREOF, we have hereunto set our hands, this the———day of————————————, 1967.

NORWOOD ROBINSON
ROBERT G. STOCKTON
R. C. VAUGHN, JR.

STATE OF NORTH CAROLINA
COUNTY OF FORSYTH

THIS IS TO CERTIFY that on the ———— day of ——————————, 1967, before me, a Notary Public of Forsyth County, North Carolina, personally appeared NORWOOD ROBINSON, ROBERT G. STOCKTON, and R. C. VAUGHN, JR., who I am satisfied are the persons named in and who executed the foregoing Articles of Incorporation, and I having first made known to them the contents thereof, they did each acknowledge that they signed and delivered the same as their voluntary act and deed for the uses and purposes therein expressed.

IN TESTIMONY WHEREOF, I have hereunto set my hand and affixed my official seal, this the ——— day of ——————————, 1967.

Notary Public

My commission expires:

Cecil L. Heckard nominated the following trustees of the Methodist Foundation: Dr. Barry Miller, W. David Stedman, W. Bryan Moore, Robert M. Smith, Harvey J. Smith, J. Clay Madison and Ernest A. Fitzgerald. They were elected.

James G. Huggin asked when the tenure of full-time secretaries in section 6 began. Cecil L. Heckard stated in 1968. James G. Huggin wanted the words "this action not to be retroactive in respect to those presently serving as full-time secretaries" be included. W. Bryan Moore accepted this.

Fletcher L. Andrews wanted the Candler School of Theology included in section 10 after the Duke Divinity School. W. Bryan Moore accepted this. The report was then adopted. (See Report S).

Board of Ministerial Training and Qualifications: With C. C. Herbert, Jr., Chairman, presiding, the Conference sang Hymn No. 342, "Go, Make Of All Men Disciples." H. Glen Lanier, Chairman of the Commission on Christian Vocations, offered the prayer. Sidney A. Head, Chairman of the Committee on Recruitment, briefly outlined the organization and work of his committee. W. Arthur Kale spoke on "Theological Education in the Methodist Church." Hymn No. 174, "Rise Up, O Men of God," was sung. H. Glen Lanier spoke to the report on Christian Vocations and moved its adoption. It was done. (See Report B). Bishop Hunt introduced the speaker of the evening, Bishop William C. Martin of Dallas, Texas, who spoke on the subject, "The Ministry," and led in prayer. Hymn No. 341, "Jesus, the Name High Over All," was sung.

Report of Fourth Lay Ballot: 240 votes cast; 10 invalid; 230 valid; 116 necessary to elect. There was no election.

Report of Third Clerical Ballot: 345 votes cast; 5 invalid; 340 valid; 171 necessary to elect. P. L. Shore, Jr. received 215 votes, Julian A. Lindsey,

198 votes, Wilson O. Weldon, 190 votes, and they were declared elected clerical delegates to the General Conference.

Fifth Lay Ballot: The fifth lay ballot was taken to elect four lay delegates to the General Conference, and the tellers retired to count the ballots.

Fourth Clerical Ballot: The fourth clerical ballot was taken to elect three delegates to the General Conference, and the tellers retired to count the ballots.

Announcements: W. T. Medlin, Jr., Secretary-Designate, made the announcements.

Benediction: A. J. Clemmer pronounced the benediction at 9:45 p.m.

THIRD DAY—FRIDAY, JUNE 9, 1967

Morning Session

Devotions: Herman F. Duncan presided and led the responsive call to worship and gave the invocation. Hymn No. 8, "Holy God, We Praise Thy Name," was sung, followed by the unison Act of Praise, "The New Covenant." Matthew 16-1-4 was read and J. Lem Stokes II, president of Pfeiffer College, gave the meditation on "When Time Stands Still." Herman F. Duncan led the prayer of petition and intercession.

Chaplains Presented: The following chaplains were called to the platform and presented to the Conference: J. Russell Andrews, Army; Mrs. G. G. Adams, Sr., Methodist Home; J. M. Thurman, Air Force; Henry Pollock, Army; W. H. Dyar, Civil Air Patrol; M. M. Armstrong, Army; H. H. Wood, Air Force; W. M. Spake, Jr., Army; J. F. Cagle, Army; Ralph Miller, W.N.C. Center; E. O. Temple, Jr., Lynchburg General Hospital; R. H. Petersen, Pfeiffer College; T. S. Hoffmann, Methodist Home; Sidney A. Head, Charlotte District. Following the presentation of these chaplains, P. L. Shore, Jr. offered a prayer for peace.

Roll Call: J. J. Powell, Roll Call Secretary, reported the following additional registrations: Clerical Members, 19; Probationers, 2; Approved Supplies, 4; Supplies, 3; Lay Delegates, 62; Reserve Lay Delegates, 16; Deaconesses, none; Board Members, 1. Total for this date, 107. Previously reported, 1,373. Total to date, 1,480.

Daily Minutes: Henry A. Justice reported that the minutes for the sessions on Thursday had been examined and were correct.

Ministerial Training and Qualifications: John A Lowder, Registrar, presented the name of Billy Weldon Clinard and he was elected to Deacon's Orders.

Excused: Furman A. Wright, Orion N. Hutchinson, Jr., James E. McNeely, Jr. were excused.

Report of Fourth Clerical Ballot: 347 votes cast; 9 invalid; 338 valid; 170 necessary to elect. There were no elections.

Report of Fifth Lay Ballot: 240 votes cast; 6 invalid; 234 valid; 118 necessary to elect. Charles Phillips received 156 votes; Mrs. Leslie Barnhardt 140 votes; J. Frank Scott 120 votes, and they were declared elected delegates to the General Conference.

Fifth Clerical Ballot: The fifth clerical ballot was taken to elect three delegates to the General Conference and the tellers retired to count the ballots.

Sixth Lay Ballot: The sixth lay ballot was taken to elect one delegate to the General Conference and the tellers retired to count the ballots.

Privilege Matter: Bishop Hunt presented Bishop Odd Hagen for a few remarks before his departure from the Conference.

Board of Lay Activities: Robert M. Smith, Conference Lay Leader, called attention to the report of the Board of Lay Activities. A pamphlet, "Steward Responsibility," was distributed to members of the Conference, and Mr. Smith commented on it. A. Glenn Lackey asked if district meetings were to be held prior to the general meeting in High Point, and Mr. Smith replied yes. The report was adopted. (See Report O). Mr. Smith submitted the names of the officers of the Board of Lay Activities and the District Lay Leaders and their associates (see list). They were elected.

Report of Sixth Lay Ballot: 340 votes cast; 11 invalid; 329 valid; 165 necessary to elect. There were no elections.

Seventh Lay Ballot: The seventh lay ballot was taken to elect one delegate to the General Conference, and the tellers retired to count the ballots.

Announcements: W. T. Medlin, Jr., Secretary-Designate, made announcements and read a telegram from Carl W. Judy.

Conference Treasurer: F. D. Russell, Conference Treasurer, gave his report and it was adopted. (See Treasurer's Report).

Commission on World Service and Finance: R. Powell Majors, chairman of the Commission on World Service and Finance, presented the report. Orion N. Hutchinson, Jr. made a motion that section 6 under "other recommendations" be deferred until the report of the Commission on Minimum Salary be heard. The motion carried.

Don W. Haynes made a motion that section 3 be deleted and that section 2 be amended to read "provided that adjustments may be made by the discretion of the District Stewards and the District Superintendent." James C. Gilland spoke against the amendment; R. Powell Majors spoke for the Commission and the amendment lost. Russell N. Burson asked for clarification of section 6 under recommendations, and R. Powell Majors stated that it was self-explanatory. The report was adopted with the exception of section 6. (See Report A).

Report of Seventh Lay Ballot: 360 votes cast; 6 invalid; 354 valid; 178 necessary to elect. Edwin L. Jones, Sr. received 204 votes and was declared elected delegate to the General Conference, thus completing the lay delegation to General Conference.

Leroy Robinson made a motion, seconded by Hugh Massie, that the head lay teller read the result of the second ballot in order that the laymen might have some names before them. Carter Holbrook read this ballot after the Conference so ordered it.

Report of Fifth Clerical Ballot: 369 votes cast; 2 invalid; 367 valid; 184 necessary to elect. Charles E. Shannon received 223 votes; Harlan L. Creech, Jr., 201 votes; E. K. McLarty, Jr., 198 votes, and they were declared elected delegates to the General Conference, thus completing the clerical delegation to General Conference.

First Ballot for Clerical and Lay Delegates to Jurisdictional Conference: Charles D. White, Secretary, stated that the clerical membership in the Western North Carolina Conference was 776 thus entitling the Conference to 26 clerical and 26 lay delegates to the Jurisdictional Conference. This number includes those previously elected to the General Conference.

Sixth Clerical Ballot (Jurisdictional Ballot No. 1): The sixth clerical ballot was taken to elect fifteen clerical delegates to the Jurisdictional Conference, and the tellers retired to count the ballots.

Eighth Lay Ballot (Jurisdictional Ballot No. 1): The eighth lay ballot was taken to elect fifteen lay delegates to the Jurisdictional Conference, and the tellers retired to count the ballots.

Recess: The Conference declined to take the stated recess.

Commission on Minimum Salary: Gordon L. Goodson, chairman of the Commission on Minimum Salary, presented the report. Orion N. Hutchinson, Jr. asked why there seemed to be a discrepancy between the Approved Supplies and the Conference members. M. Wilson Nesbitt, Jr. stated that the most urgent need is to obtain Conference members and that Approved Supplies would strive to become members. Orion N. Hutchinson, Jr. made the following amendment: "Under IV. Schedule, section E, delete (1) and substitute the following: Years of Service: $100 for the first five years of full-time service in a pastoral appointment and $250 for each five years of full-time service in a pastoral appointment through 20 years." M. Wilson Nesbitt stated the Approved Supplies were receiving an increase from $75 to $100 for each four years of full-time service through 24 years. A. Glenn Lackey asked what maximum would this amendment allow, and Orion N. Hutchinson, Jr. stated that it would be $5,700. P. L. Shore, Jr. asked if any calculations had been made as to how much difference this would make in the World Service report. R. Powell Majors stated there had not been. Gordon L. Goodson made a statement for the Commission. Dewey M. Morrison spoke for the Approved Supply Pastors. M. Wilson Nesbitt, Jr. said that none of the pastors were receiving what they should and suggested that this amendment be referred to the Commission on Minimum Salary and the Commission on World Service and Finance. Orion N. Hutchinson, Jr. agreed to this and added the following to his amendment "provided necessary funds be found to implement it."

John S. Jordan made a motion that section E be tabled. P. L. Shore, Jr. asked if this meant the entire report; the chair stated that it meant only section E. The motion to table was lost. The amendment to refer was adopted.

J. Wayne Billings asked if full-time service meant students. M. Wilson Nesbitt, Jr. stated that it did not. J. Wayne Billings made an amendment to the F section to add the word "student" before probationer. M. Wilson Nesbitt, Jr. spoke to clarify this. The amendment lost by voice vote. A. G. Amick questioned this and a show of hands vote was taken and the amendment lost. J. Wayne Billings made an amendment to refer section F to the Commission on Minimum Salary with the request that increases be granted to Conference members serving in the 1st through 5th years. Paul W. Matthias asked why no increases were in this category. M. Wilson Nesbitt, Jr. stated there was no real answer except that funds were not available. J. Wayne Billings moved that a count vote be taken on the amendment. His motion lost. The amendment lost. The report, with the exception of Section E, was adopted. (See Report D).

Telegram: Bishop Hunt read a telegram from Edwin L. Jones, Jr., stating that his father was doing nicely after his surgery. Upon motion of E. H. Nease, Jr., seconded by Cecil G. Hefner, the Secretary was instructed to send a telegram to Mr. Jones.

Lake Junaluska: Dr. J. Manning Potts, executive director of the Lake Junaluska Assembly, was presented and spoke briefly. Charles D. White announced that the Assembly had purchased new Methodist Hymnals and suggested that members of the Conference buy these as memorial gifts.

Hour of Preaching: After a choral call to worship, R. Herman Nicholson presided and gave the invocation. Hymn No. 37, "I Sing the Almighty Power of God," was sung, and the Conference joined in the unison prayer of General Confession and the Lord's Prayer. The Junaluska Choir sang "When I Survey the Wondrous Cross," and the Act of Praise, "It is a Good Thing to Give Thanks," was read responsively. The Scripture Lesson was Matthew 5:17-26 and Dr. Ralph W. Sockman preached on the subject, "The Route of Reconciliation." The closing hymn was No. 531, "Eternal God and Sovereign Lord." R. Herman Nicholson pronounced the benediction, and the Conference adjourned at 12:56 p.m.

Afternoon Session

Devotions: Bishop Hunt reconvened the Conference at 2:30 p.m. Hymn No. 92, "Amazing Grace," was sung. W. J. Miller led in prayer.

Report of Eighth Lay Ballot (First Jurisdictional Ballot): 304 votes cast; 22 invalid; 282 valid; 142 necessary to elect. E. M. Dudley received 206 votes; Philip Sales, 192 votes; H. H. Wellman, 191 votes; George D. Finch, 187 votes; Walter Boone, 177 votes; D. W. Holt, 169 votes; T. W. Aldred, 163 votes; J. C. Cowan, Jr., 156 votes; W. W. Hartsell, 155 votes; F. D. Russell, 154 votes; W. Bryan Moore, 143 votes; Paul F. Evans, 142 votes, and they were declared elected delegates to the Jurisdictional Conference.

Ninth Lay Ballot (Second Jurisdictional Ballot): The ninth lay ballot was taken for three delegates to the Jurisdictional Conference, and the tellers retired to count the ballots.

Hymnal Gift: Bishop Hunt announced that the Woman's Society of Christian Service and the Wesleyan Service Guild are giving 400 Methodist Hymnals to the Lake Junaluska Assembly.

Announcements: W. T. Medlin, Jr., Secretary-Designate, made the announcements.

Commission on Minimum Salary: Gordon L. Goodson called on M. Wilson Nesbitt, Jr., who stated that section E had been studied, and the Commission recommended that the original report be adopted. R. Powell Majors, for the Commission on World Service and Finance, stated that this matter should be studied. The Hutchinson amendment did not prevail. P. L. Shore, Jr. made a motion that section E be adopted. It was done. M. E. Harbin moved that the entire report be adopted, and it was done. (See Report D). A. G. Amick asked if the Annual Conference could bind another in regard to Section V. He then moved reconsideration of the report. It was not reconsidered.

Commission on World Service and Finance: R. Powell Majors made a motion that section 6 of the World Service report be approved, and it was done. He made a motion that the entire report be adopted, and it was done. (See Report A).

Report of Sixth Clerical Ballot (First Jurisdictional Ballot): 353 votes cast; 19 invalid; 334 valid; 168 necessary to elect. C. C. Herbert, Jr. received 221 votes; J. G. Huggin, Jr., 201 votes; A. Glenn Lackey, 193 votes; James

C. Stokes, 183 votes, and Cecil G. Hefner, 180 votes, and they were declared elected delegates to the Jurisdictional Conference.

Seventh Clerical Ballot (Second Jurisdictional Ballot): The seventh clerical ballot was taken for ten delegates to the Jurisdictional Conference, and the tellers retired to count the ballots.

Report of Ninth Lay Ballot (Second Jurisdictional Ballot): 228 votes cast; 13 invalid; 215 valid; 108 necessary to elect. There was no election.

Tenth Lay Ballot (Third Jurisdictional Ballot): The tenth lay ballot was taken for three delegates to the Jurisdictional Conference, and the tellers retired to count the ballots.

Board of Missions: J. Clay Madison presided over the presentation of the report of the Board of Missions. He expressed appreciation to staff members, Horace R. McSwain, John H. Carper, and Rollin P. Gibbs. Horace R. McSwain presented the following missionaries: Dr. and Mrs. Charles W. Clay, Alec Alvord, and Miss Ricki Llewallen. The Conference stood in appreciation of its missionaries. Residents of the Brooks-Howell Home were recognized. W. J. Miller presented the following resolution which was adopted:

DR. GEORGE W. HARLEY

Whereas, on November 7, 1966, death came to Dr. George W. Harley, who was Methodism's world-famous medical missionary to Liberia, Africa. He began his medical ministry on the screened porch of a mud hut in 1926. From that time until his retirement in 1960, he developed the Ganta Mission Center in the interior of Liberia into what is today one of the largest centers of Methodist work in Africa. He did most of the building with his own skill and even with his own hands. Out of his physical, mental, and spiritual labors came a hospital where 40,000 out-patients and 850 in-patients are treated each year, a church, a nurses' training school, a leprosarium, a school, a brick and tile yard, a sawmill, shops, and other buildings. The lumber for the first buildings was transported on a crude wagon with home-made wheels—the first wheels ever seen in Ganta. Dr. Harley trained the natives to do many types of work in all phases of the operation of the Mission Center. Dr. Harley was blessed by being skilled in many fields—as physician, carpenter, plumber, architect, anthropologist, mechanic, blacksmith, farmer, and mapmaker. In his travels through the bush, he made compass observations, and took notes from which he drew the first map of the area. His map of the roads and trails of Liberia was for many years standard reference. He was a research fellow on the faculty of Harvard University in the Department of Anthropology, and made many valuable contributions through his studies. Dr. Harley received many honors during his life of missionary service. In 1960 Liberia's president, William S. V. Tubman, presented to him one of the highest awards his nation could bestow—Knight with Great Band of the Liberian Humane Order of African Redemption. He was further honored by the Liberian government by having a public building named for him while he was still living, the George W. Harley Hospital. In 1961 he received the "Methodist of the Year" award from *World Outlook.* His alma mater, Duke University, bestowed upon him the honorary degree of Doctor of Humanities. In *Doctors Courageous,* by Dr. Edward Hume, a book surveying the history of medical missions, only three doctors were given a full chapter: Albert Schweitzer, David Livingstone, and George W. Harley. One of the secrets of Dr. Harley's marvelous success was that he went to Ganta in the spirit of a true Christian doctor, being among the people as a friend and brother. It is no wonder that when the people of Ganta heard Dr. Harley was dead and that a national memorial service would be held in Monrovia, they said, "We should all sit down tomorrow . . . then there will be a big cry." Dr. Harley endeared himself to the people he served as few missionaries have ever done.

Be it Therefore Resolved, that the Executive Committee of the Board of Missions of the Western North Carolina Conference in session, January 26, 1967, bow in thanksgiving to God that a man of the stature of Dr. George W. Harley walked the pathway of human service. We note that at his funeral service one of the ministers quoted these words from Shakespeare: "He was a man . . . we shall not look upon his like again."

Be It Also Resolved, that we note with justifiable pride that Dr. Harley grew up in

Methodist parsonages within the bounds of our Annual Conference, a tie which binds him all the more closely to us.

Be It Further Resolved, that a copy of this resolution be sent to the family of Dr. Harley, and that a copy also be spread upon the Minutes of the Western North Carolina Annual Conference.

J. C. Reichard presented the report of the Board of Missions, and J. Clay Madison spoke to it. R. Powell Majors spoke concerning the $1.00 per member payments and called attention to the fact that some districts had not contributed to the Conference. J. Clay Madison stated that the 10% Fund was voluntary and that some districts had chosen not to pay into it. Carter Holbrook moved that the paragraph dealing with the $1.00 per member fund be stricken from the report, but the motion was not seconded. The report was adopted. (See Report P).

J. Clay Madison stated that when the Builders' Club was set up only new churches or sites were eligible for funds. He made a motion that the Builders' Club be permitted to direct funds to situations where relocations and/or mergers are deemed and where the Builders' Club Committee and the District Committee deem wise. The motion carried.

Announcements: J. Clay Madison and Bishop Hunt made the announcements.

Hour of Worship: The Junaluska Singers sang "Take Time To Be Holy" as a call to worship. H. Eugene Peacock gave the Scripture Sentences, and the Conference sang Hymn No. 5, "Come, Ye That Love the Lord," and joined in the unison prayer of General Confession and the Lord's Prayer. The Junaluska Singers sang "The Lord Is My Shepherd," and the Conference read the Act of Praise, "The Mercies of God," responsively. Matthew 6:1-15 was the Scripture Lesson. Dr. Ralph W. Sockman spoke on the subject, "The Drama of Deliverance." Hymn No. 65, "O My Soul, Bless God the Father," and H. Eugene Peacock gave the benediction.

Recess: Bishop Hunt declared a brief recess.

Conference Reconvenes: Glenn Draper led the Conference in singing Hymn No. 433, "Jesus, Keep Me Near the Cross."

Report of Seventh Clerical Ballot (Jurisdictional Ballot No. 2): 307 votes cast; 14 invalid; 293 valid; 147 necessary to elect. W. Arthur Kale received 178 votes, C. G. Beaman, Jr., 163 votes, John H. Christy, Jr., 161 votes; M. Wilson Nesbitt, Jr., 156 votes, and they were declared elected delegates to the Jurisdictional Conference.

Report of Tenth Lay Ballot (Third Jurisdictional Ballot): 261 votes cast; 11 invalid; 250 valid; 126 necessary to elect. Robert P. Caldwell received 143 votes and was declared elected delegate to the Jurisdictional Conference.

Eighth Clerical Ballot (Third Jurisdictional Ballot): The eighth clerical ballot was taken to elect six delegates to the Jurisdictional Conference, and the tellers retired to count the ballots.

Eleventh Lay Ballot (Fourth Jurisdictional Ballot): The eleventh lay ballot was taken to elect two delegates to the Jurisdictional Conference, and the tellers retired to count the ballots.

Historical Society: R. H. Nicholson, President, presented J. J. Powell, Secretary, spoke to the report. R. H. Nicholson encouraged both laymen and preachers to purchase a copy of *History of Methodism in North Carolina,* by the late Dr. Elmer T. Clark. The report was adopted. (See Report X).

TRAFCO: A. C. Kennedy, Jr., chairman of the Television, Radio and Film Commission, spoke to the report, and Roy T. Houts, Jr. stressed the use of modern mass communication media. The report was adopted. (See Report F).

Conference Brotherhood: H. G. Allen, president, noted the growth of the Conference Brotherhood. J. G. Wilkinson, secretary-treasurer, gave his report and the members of the Brotherhood voted to increase the benefits from $3,200 to $3,500. J. C. Stokes gave the report of the nominating committee which was adopted (see list of officers). G. G. Adams, Jr. spoke concerning the Hospital Care program.

Commission on Town and Country: John H. Christy, Jr. and M. Wilson Nesbitt, Jr. presented the report of the Commission on Town and Country Work which was adopted. (See Report G).

Report of Eleventh Lay Ballot (Fourth Jurisdictional Ballot): 199 votes cast; 7 invalid; 192 valid; 97 necessary to elect. Marcus J. C. Deal received 122 votes; Richard E. Thigpen, Jr., 106 votes, and they were declared elected delegates to the Jurisdictional Conference, thus completing the lay delegation to the General and Jurisdictional Conferences.

Vann Secrest made a motion that the next four persons receiving the highest number of votes be reserves to the Jurisdictional Conference. Bishop Hunt ruled the motion out of order. Paul F. Evans made a motion, seconded by W. W. Hartsell, that a ballot be taken for reserve delegates to the Jurisdictional Conference, and that the four receiving the most votes be reserve delegates. The motion passed.

Twelfth Lay Ballot (Fifth Jurisdictional Ballot): The twelfth lay ballot was taken to elect four reserve delegates to the Jurisdictional Conference, and the tellers retired to count the ballots.

Clerical Reserves: R. Dwight Ware made a motion that on the ballot on which the last clerical delegate is elected to Jurisdictional Conference the next four receiving the most votes would be reserve delegates to the Jurisdictional Conference. The motion prevailed.

Benediction: C. M. White pronounced the benediction, and the Conference adjourned at 5:40 p.m.

Evening Session

Devotions: Hymn No. 159, "I Am Thine, O Lord," was sung, and prayer was offered by Lee F. Tuttle.

Report of Eighth Clerical Ballot (Third Jurisdictional Ballot): 256 votes cast; 15 invalid; 242 valid; 122 necessary to elect. Harley M. Williams received 131 votes and was declared elected delegate to the Jurisdictional Conference.

Ninth Clerical Ballot (Fourth Jurisdictional Ballot): The ninth clerical ballot was taken to elect five delegates to the Jurisdictional Conference, and the tellers retired to count the ballots.

Report of Twelfth Lay Ballot (Fifth Jurisdictional Ballot): 111 votes cast; 4 invalid; 107 valid; 54 necessary to elect. Carl Hyatt received 94 votes, Norwood Robinson, 93 votes; Carter Holbrook, 87 votes; Mrs. W. Frank Redding, Jr., 85 votes, and they were declared elected reserve delegates to the Jurisdictional Conference.

Board of Education: Herbert Hitch presided and read a letter of appreciation to Carl H. King who was presented and spoke on the work of the

Board of Education. He paid tribute to the work of the staff members, Miss Louise Robinson, Paul Duckwall, and Tom Lee. W. R. Brantley presented the report. A motion was made by W. R. Brantley to certify the Directors and Ministers of Education and Music. It passed. He then made a motion to confirm the trustees of Camp Tekoa and the Pastors' School. This was done. Herbert Hitch presented the following college presidents: J. L. Stokes II, Pfeiffer; J. Ralph Jolly, Greensboro; E. K. McLarty, Jr., Brevard. Bishop Hunt spoke of the work of Wendell Patton, a layman, at High Point College.

M. E. Harbin presented the report of the Committee on Higher Education and moved its adoption. This was done. The names of the trustees of the colleges were confirmed without reading.

Herbert Hitch introduced J. W. Fowler, Jr., executive director of the College Coordinating Council. J. G. Huggin, Jr. presented the report of the Inter-Conference Commission on College and University Religious Life; memberships on the various boards were confirmed and the report ordered to record. (See Report Z). J. G. Huggin, Jr. introduced David Riffe, B. M. Ritchie, and Neal V. McGlamery, Wesley Foundation directors, and Tom Raper, a student, who spoke briefly. Bishop Hunt spoke words of appreciation to Carl H. King after which Herbert Hitch introduced Robert H. Stamey, new executive secretary of the Board of Education. The report was adopted (see Report K).

Board of Hospitals and Homes: With E. H. Nease, Jr. presiding, the Conference sang Hymn No. 1, "O For A Thousand Tongues to Sing." Robert J. Ralls read selected verses from John 4 and led the prayer. E. H. Nease, Jr. presented the following resolution which was adopted:

RESOLUTION

Whereas, resolutions have been offered by the Asheville District and certain churches in that district and by the Official Board of Centenary Church, Winston-Salem; and

Whereas, considerable interest has been shown in expanding the facilities for the aging and the infirm by several areas in our Conference;

Now, Therefore, Be It Resolved, that the Board of Hospitals and Homes of the Western North Carolina Conference establish a committee to be composed of not less than four of its members, two representatives from each of World Service Commission, the Cabinet, and the Board of Lay Activities, to conduct a thorough study of the needs in this area and to make recommendation to the Western North Carolina Conference through the Board of Hospitals and Homes at the Annual Conference session, June, 1968.

E. H. NEASE, JR., *Chairman*
Board of Hospitals and Homes

Ralph Stockton, Jr. presented the following resolution. T. P. Starnes asked concerning the possibility of transferring the Elkin property into another center for the aging; Ralph Stockton, Jr. stated this had been considered but was not feasible since the community had used the hospital as a community hospital and too much expense would be involved. The resolution carried.

WHEREAS, the Board of Hospitals and Homes of the Western North Carolina Conference and the Board of Trustees of the Hugh Chatham Memorial Hospital, Elkin, North Carolina, have, after thorough study, approved the above report;

BE IT RESOLVED that the Western North Carolina Conference and its duly authorized trustees, or other appropriate representatives, shall forthwith convey to the Hugh Chatham Memorial Hospital, Inc. the real property known as the Hugh Chatham Memorial Hospital property, Elkin, North Carolina, and more particularly described as:

BEGINNING on an iron, corner Hospital Road and Pine Drive, running thence with Pine Drive S. 32 degrees W. 163.8 feet to an iron; thence S. 25 degrees 05' W.

75.3 feet to an iron; S. 17 degrees 17' W. 132.6 feet to an iron; thence S. 9 degrees 02' W. 178.8 feet to an iron; S. 9 degrees 21' W. 216.3 feet to an iron; thence S. 6 degrees 31' E. 61.3 feet to an iron; S. 3 degrees 15' W. 97.3 feet to an iron, corner of Lot Nos. 2 and 3 on Pine Drive; thence with the division line between Lot Nos. 2 and 3 N. 88 degrees 06' W. 470 feet to an iron, Chatham Manufacturing Company corner; N. 1 degree 16' W. 184 feet to an iron; thence N. 1 degree 49' E. 886.8 feet to an iron; thence N. 2 degrees 05' E. 200 feet to a point on Hospital Road; thence with Hospital Road N. 88 degrees E. 150 feet to a stake, old corner Hospital superintendent's home; thence S. 79 degrees 28' E. 32.6 feet to a stake, corner Methodist parsonage lot; thence S. 2 degrees 30' E. 205 feet to a stake; thence S. 87 degrees 30' East 130 feet to an iron; thence N. 2 degrees 30' E. 175 feet to an iron; thence S. 43 degrees 22' E. 249.8 feet to an iron; thence S. 8 degrees 52' E. 101.8 feet; thence S. 64 degrees 29' E. 159.8 feet to an iron; thence S. 67 degrees 18' E. 16.1 feet to the beginning, containing 14.34 acres, more or less. See Drawing No. K-260A. See Deed Book 169, page 176, Registry of Surry County.

along with all personal property which may be owned by the Western North Carolina Conference and located in or at said hospital, and that the corporate certificate be amended so as to eliminate any interest or control of the Hugh Chatham Memorial Hospital by the Western North Carolina Conference of the Methodist Church, and that the Western North Carolina Conference of the Methodist Church divest itself of any interest or control of the Hugh Chatham Memorial Hospital, and that all control and ownership of the properties heretofore exercised by the Western North Carolina Conference of the Methodist Church be transferred to the Hugh Chatham Memorial Hospital, Inc., and that the sole ownership and control of the Hugh Chatham Memorial Hospital be vested in the Hugh Chatham Memorial Hospital, Inc.

W. M. Allen, chairman of the Board of Trustees of the Elkin Hospital, spoke words of appreciation. J. B. Golden presented the report. J. Parks Todd asked concerning the farm loss report from the Children's Home. M. T. Lambeth stated this was a cash flow report. J. Parks Todd made an amendment to the report "to include a statement of assets and liabilities of all institutions supported to any degree by Annual Conference apportionments." Bishop Hunt stated that this was filed with the Commission on World Service and Finance. The amendment carried.

The trustees of the Homes and the members of the Conference Board of Hospitals and Homes were presented. P. Wesley Aitkin, chaplain of the Duke University Medical Center, spoke briefly on "The Role of the Chaplain." Chaplain Mrs. G. G. Adams, Jr., Ted S. Hoffmann, A. L. Chamblee, Jr., and Sidney A. Head were presented.

M. T. Lambeth brought greetings from the Children's Home, and choirs from the Children's Home, under the direction of Mrs. H. W. Cartner, Jr., with Miss Sue Reep as accompanist, sang "I Sing Th' Almighty Power of God," "Brother James' Air," and "Jesus, Lover of My Soul."

W. S. Farrow brought greetings from the Methodist Home and Wesley Nursing Center, and the Harmonica Band of the Methodist Home, under the direction of Mrs. H. C. Vaughn, played "The Battle Hymn of the Republic," "Mocking Bird Hill," "Beautiful Dreamer," and "God Bless America" (as an encore). The premiere showing of a new filmstrip, "The Hospitals and Homes Program in Western North Carolina," was given.

Report of Ninth Clerical Ballot (Fourth Jurisdictional Ballot): 195 votes cast; 13 invalid; 182 valid; 92 necessary to elect. John H. Carper received 95 votes and was declared elected delegate to the Jurisdictional Conference.

Tenth Clerical Ballot (Fifth Jurisdictional Ballot): The tenth clerical ballot was taken to elect four delegates to the Jurisdictional Conference and the tellers retired to count the ballots.

Benediction: E. H. Nease, Jr. pronounced the benediction, and the Conference adjourned at 10:19 p.m.

FOURTH DAY — SATURDAY, JUNE 10, 1967

Morning Session

Memorial Service: Bishop Hunt convened the Conference at 9:00 a.m. and read the Scripture sentences and gave the invocation. Hymn No. 48, "How Firm A Foundation," was sung. The Conference Secretary read the Record of Remembrance, and the Conference read responsively the Litany of Commemoration. Mrs. Paul D. Lowder, accompanied by her husband, sang "I Know That My Redeemer Liveth." Bishop Hunt read Psalm 121 and John 1:35-52, and the Conference sang the Gloria Patri and united in the collect. Hymn No. 536, "For All the Saints," was used, and Dr. Clovis G. Chappell gave the Memorial Sermon, "My Favorite Apostle." The closing hymn was No. 440, "Sing With All the Sons of Glory." Bishop Hunt pronounced the benediction.

Recess: A five-minute recess was declared.

Roll Call: J. J. Powell, Roll Call Secretary, reported the following additional registrations: Clerical Members, 4; Approved Supplies, 2; Supplies, 2; Lay Delegates, 11; Reserve Lay Delegates, 7; Deaconesses, 1; Board Members, 2. Total for this date, 29. Total previously reported, 1,480. Total to date, 1,509.

Daily Minutes: Henry A. Justice reported that the minutes for Friday's session were in order.

Excused: Robert J. Ralls and and F. Donald Beaty were excused.

Report of Tenth Clerical Ballot (Fifth Jurisdictional Ballot): 270 votes cast; 9 invalid; 221 valid; 111 necessary to elect. J. Garland Winkler received 133 votes and E. H. Nease, Jr., 125 votes, and were declared elected delegates to the Jurisdictional Conference.

Eleventh Clerical Ballot (Sixth Jurisdctional Ballot): The eleventh clerical ballot to elect two delegates to the Jurisdictional Conference was taken and the tellers retired to count the ballots.

Announcements: Secretary White and Secretary-Designate Medlin made announcements.

Privilege Matter: Bishop Hunt introduced Clovis G. Chappell and his nephew, Wallace Chappell.

The Upper Room: Wilson O. Weldon, editor of *The Upper Room,* was presented and said a few words concerning his new position.

Committees on Petitions: Wilson O. Weldon, chairman of the Committee on Petitions, asked Robert G. Tuttle to present the petitions which were before the committee.

Robert G. Tuttle presented a petition to amend paragraph 322.5 of the *Discipline* and recommended non-concurrence. R. T. Young spoke against non-concurrence, and C. C. Herbert, Jr. spoke for non-concurrence. The Conference voted non-concurrence.

Robert G. Tuttle presented a petition in regard to alcoholic beverage and recommended non-concurrence and stated that the committee would present a similar petition with slightly different wording and would recommend concurrence on it. The Conference upheld the recommendation of the committee.

Robert G. Tuttle then presented the previously referred-to petition on alcoholic beverage and recommended concurrence, and the Conference voted it.

Robert G. Tuttle presented a petition to amend paragraph 622 of the *Discipline* and recommended concurrence. It was so ordered.

Robert G. Tuttle presented a petition in regard to Pension General Aid and recommended non-concurrence and substituted for it another petition. A. Glenn Lackey stated that the Conference was considering a matter of more than twenty years duration. John S. Jordan asked why the structure of the petition on which the committee recommended non-concurrence was not acceptable; he also asked where this petition originated. R. Herman Nicholson stated that it came from the Asheville District and that it was in line with action of the adjourned session of the 1964 General Conference. Wilson O. Weldon said the committee believed there was no major difference between the two petitions but that the substitute petition would get the matter before the General Conference, leaving the specifics to the General Conference. J. Lem Stokes II raised the question as to whether the last petition had been presented as a substitute; Bishop Hunt declared that it had. The substitute was voted on and lost. The original petition was voted on for non-concurrence and lost. E. H. Blackard moved that the original petition be voted on for concurrence, and it carried.

Robert G. Tuttle presented a petition in regard to electing delegates to General and Jurisdictional Conferences and recommended concurrence; this was passed. (See Report A-7).

W. Arthur Kale made the following motion: "I move that we strongly request our delegation to the General Conference to repreesent the minority opinion of this Conference as well as the majority vote when the discussion of paragraph 322.5(5) comes before the General Conference of 1968 for discussion and possible revision, either in committee or plenary session." The motion passed.

Methodist Board of Publication: Wilson O. Weldon presented James C. Stokes, editor of the *North Carolina Christian Advocate,* who spoke briefly. The report of the Methodist Board of Publication was adopted. (See Report A-2).

Report of Eleventh Clerical Ballot (Sixth Jurisdictional Ballot): 217 votes cast; 5 invalid; 212 valid; necessary to elect, 107. Rollin P. Gibbs received 173 votes and was declared elected delegate to the Jurisdictional Conference.

Twelfth Clerical Ballot (Seventh Jurisdictional Ballot): The twelfth clerical ballot was taken for one delegate to the Jurisdictional Conference, and the tellers retired to count the ballots.

Committee on Publishing Interests: Henry A. Justice presented the report of the Committee on Publishing Interests, and it was adopted. (See Report U). James C. Stokes endorsed this report.

Conference Trustees: Howard C. Wilkinson made the report of the Conference Board of Trustees which was ordered to record with the election of the trustees therein. (See Report A-5). Bishop Hunt expressed the appreciation of his family for the episcopal residence.

Privilege Matter: Bishop Hunt requested R. M. Smith, Conference Lay Leader, and Mrs. Smith and Harry Bell and Mrs. Bell to come to the platform. He expressed on behalf of the Conference appreciation for the service

and dedication of Mr. Smith for the leadership that he has given. He then introduced Mr. Bell, the new Conference Lay Leader, and assured him of the continued support of the Conference as he begins his work.

Bishop Hunt requested Harold T. Reeves to bring Paul F. Evans, Sr. to the platform and commended him for his past and present service to our Conference as Lay Leader and in many other phases of the life of the church.

Bishop Hunt introduced Dr. Carlyle Marney, Director of Interpreter's House at Lambuth Inn, who spoke briefly to the Conference of the hopes and plans for this new work.

Promotion and Cultivation: James C. Huggin gave the report and moved its adoption, and it was so ordered. (See Report E).

Deaconess Board: Miss Reva McNabb presented the report of the Deaconess Board and requested all deaconesses present, active and retired, to stand. The report was adopted. (See Report J).

Report of Twelfth Clerical Ballot (Seventh Jurisdictional Ballot): 260 votes cast; 8 invalid; 252 valid; 127 necessary to elect. There was no election.

Thirteenth Clerical Ballot (Eighth Jurisdictional Ballot): The thirteenth ballot was taken to elect one delegate to the Jurisdictional Conference and the tellers retired to count the ballots.

Commission on Worship: Bishop Hunt expressed for the Conference grateful appreciation to J. B. McLarty for the work that he had done in preparing "Services of Worship" for this session of the Annual Conference. J. B. McLarty spoke to the report of the Commission on Worship which was adopted. (See Report H).

P. E. Nordstrom asked if copies of these services were to be left at Lake Junaluska or if individuals might take copies home if they so desired. J. B. McLarty said that he hoped that when Conference adjourned those wishing to do so would feel free and welcome to take one.

E. H. Blackard moved that appreciation to J. B. McLarty be spread upon the pages of the 1967 *Journal* for his tremendous contribution to the Conference in making possible these Services of Worship.

Committee on Pastoral Care and Counseling: Cecil L. Heckard, chairman, presented Ray F. Swink and J. D. Murray who spoke to the report. The report, together with nominations, was adopted. (See Report T).

Institute for Homiletical Studies: Cecil L. Heckard, Executive Vice-Chairman of the Institute, gave the report, including nominations to the Board of Trustees, which was adopted. (See Report Y).

Resolution: P. L. Shore presented the following resolution from the Cabinet:

RESOLUTION TO ESTABLISH A COMMISSION ON ECUMENICAL AFFAIRS FOR THE WESTERN NORTH CAROLINA ANNUAL CONFERENCE OF THE METHODIST CHURCH

Whereas, the Western North Carolina Annual Conference of The Methodist Church participates in many ecumenical organizations, including the North Carolina Council of Churches and the National Council of Churches; and

Whereas, The Methodist Church is now involved in two efforts at church union, namely, the E.U.B.-Methodist merger and the Consultation on Church Union; and

Whereas, it is right and proper for the Western North Carolina Annual Conference to be effectively represented and to receive reports and information about these matters;

Now, Therefore, Be It Resolved, that:

1. There shall be a Commission on Ecumenical Affairs composed of members of The Methodist Church elected by the Western North Carolina Annual Conference on nomi-

nation of the Bishop and his Cabinet. These shall include the Methodist representatives living within the area of the Western North Carolina Annual Conference on the Executive Board of the North Carolina Council of Churches, on the Executive Board of the Church Women United in North Carolina, in the General Assembly or on the General Board of the National Council of the Churches of Christ in the U.S.A., in the Assembly of the World Council of Churches, on the Executive Committee of the World Methodist Council, on the General Commission on Ecumenical Affairs, on any General Conference Committee on Union, and any official Methodist representatives to the Consultation on Church Union or other ecumenical endeavors. There shall also be a member from each Methodist college in the Conference and from the Duke Divinity School. Among the foregoing, or in addition to them, there shall be at least one member from each district and at least one District Superintendent. There shall be sought proper representation between lay and clergy.

2. The Commission shall:

a. Through its members represent the Conference at ecumenical affairs.

b. Analyze the relationship of the Western North Carolina Annual Conference to the pronouncements and actions of the ecumenical bodies and channel ecumenical materials to the proper churches and agencies of the Conference.

c. Encourage and promote attendance at ecumenical affairs on district, area, and state levels.

d. Report to the Annual Conference on all ecumenical matters.

3. The Commission shall elect a President, Vice-Presidents to preside over sub-committees as needed, a Secretary, and other officers as required.

4. Vacancies in membership due to death or resignation between Annual Conferences shall be filled by the Bishop and the Cabinet until the next Conference.

5. The Commission on Ecumenical Affairs shall be included in the section on Nurture under the organization of the Coordinating Committee.

6. The Commission on World Service and Finance is requested to make provision for the support of the work of the Commission on Ecumenical Affairs in the amount of $1,500 for the year 1967-68.

7. The members shall serve for a quadrennium.

P. L. SHORE, JR.
C. E. SHANNON

Before the resolution was adopted, John S. Jordan asked if proper provision had been made for delegates to attend assemblies. P. L. Shore, Jr. stated a small fund would be available for appropriate delegates to attend appropriate meetings. Horace R. McSwain made a motion that under section 2, a new sentence numbered (c) be added with the present (c) to become (d) as follows: Encourage and promote attendance at ecumenical affairs on district, area and state levels. P. L. Shore, Jr. accepted this. The question arose as to whether this was a quadrennial commission. P. L. Shore, Jr. agreed to add section 7 as follows: "The members shall serve for a quadrennium." A. Mitchell Faulkner observed that there was no statement concerning a balance between lay and clerical members; P. L. Shore, Jr. stated there was balance and suggested that at the end of section 1, the following sentence be added: "There shall be sought proper representation between lay and clergy." E. H. Blackard expressed an opinion that this should read "equally divided," and P. L. Shore, Jr. stated this might impose restrictions. The resolution was adopted.

Nominations: Charles E. Shannon, secretary of the cabinet, made the following nominations: Commission on Ecumenical Affairs: Julian A. Lindsey, Mrs. Ira C. Shelley (North Carolina Council of Churches), Mrs. Harold R. Moag (Church Women), Edwin L. Jones, Lee F. Tuttle, George Ivey (World Methodist Council), J. C. Bowles (Brevard College), M. S. Richey (Duke University), James E. Hull (Greensboro College), W. R. Locke (High Point College), R. H. Petersen (Pfeiffer), Charles D. White (Cabinet). District Representatives: John R. Potter, J. L. McWhorter, N. C. Wil-

liams, Jr., G. W. Rudisill, J. G. Huggin, Walter Boone, R. T. Young, Mrs. Ray Simpson, Jr., Frank Jordan, George D. Finch, Robert J. Ralls, Kenneth Johnson.

Board of Evangelism: A. Mitchell Faulkner.

World Service and Finance: Cecil L. Heckard.

Committee on Conference Entertainment: The report of the Committee on Conference Entertainment was given by Hugh Massie. He suggested that Lake Junaluska be the scene of future Annual Conferences unless other invitations are extended. The report was adopted. (See Report R).

Passage of Character: Bishop Hunt asked Question 19: "Are all the ministers blameless in their life and administration?" Each District Superintendent's character was passed, and they in turn answered for the men in their districts, and the characters of all of the Conference members were passed.

Board of Ministerial Training and Qualifications: John A. Lowder, Registrar of the Board of Ministerial Training and Qualifications, moved that William Gettys Biggerstaff be elected to deacon's orders, and it was done.

Statistical Report: John R. Sills, Conference Statistician, expressed appreciation to his staff and members of the Conference for the support that had been given him during his tenure as Conference Statistician. He gave the statistical report which was ordered to record. (See condensed report and statistical tables.)

Dr. Carl H. King was recognized and commented on the decline in Church School attendance. He noted that this decline was most noticeable in the Children's Division.

Board of Evangelism: Wilson O. Weldon announced that A. Mitchell Faulkner was the new chairman of the Board of Evangelism and H. Claude Young, Jr. the new executive secretary.

Time Extended: On motion of the Secretary, the Conference voted to extend the time to complete the business of the Conference.

Resolutions: C. E. Shannon, Secretary of the Cabinet, read the following resolutions which were adopted:

RESOLUTION

Whereas, the property being held as the Trap Hill Methodist Church, located in the eastern section of Wilkes County, North Carolina, and in the North Wilkesboro Methodist District of the Western North Carolina Annual Conference of The Methodist Church, Charlotte Area, and formerly a part of the Thurmond Charge; and

Whereas, services have not been held in said church in more than three years; and

Whereas, the building is presently in a very bad state of needing repairs and in an isolated community; and

Whereas, the Thurmond Charge Quarterly Conference having officially acted and declared it abandoned with membership being transferred to churches on the Thurmond Charge and Elkin Circuit; and

Whereas, the title and deed of said property being held by The Methodist Church, being .62 of an acre, more or less;

Now, Therefore, Be It Resolved, that the trustees of the Western North Carolina Annual Conference of The Methodist Church be, and thereby authorized and directed to prepare, execute and convey a fee simple deed of the property title, and deliver to purchaser in accordance to the *Discipline* of said church, and turn over the proceeds to the North Wilkesboro District Mission Society of The Methodist Church.

W. HAROLD GROCE, *District Superintendent*

RESOLUTION

Whereas, property now being held as the Ferguson Methodist Church, located some one-half (½) mile off Highway No. 268 west of Wilkesboro, and in Wilkes County, North

Carolina, North Wilkesboro District of the Western North Carolina Annual Conference of The Methodist Church, and not having services in it or it being used for any type of service; and

Whereas, the present condition of the building is badly in need of repairs; and

Whereas, the deed being held by The Methodist Church and the land being approximatel one-half (½) acre, more or less;

Now, Therefore, Be It Resolved, that the trustees of the Western North Carolina Annual Conference of The Methodist Church, be, and thereby authorized and directed to prepare, execute and convey a fee simple deed of the property title, and deliver to purchaser in accordance with the *Discipline* of said church, and turn over the proceeds to the North Wilkesboro District Mission Society of The Methodist Church.

W. HAROLD GROCE, *District Superintendent*

RESOLUTION

Whereas, the property of Trinity Methodist Church, located on the Helton Charge of The Methodist Church, North Wilkesboro District of the Western North Carolina Annual Conference, Charlotte Area, and is in Ashe County, North Carolina, Silas Creek community, having been abandoned and not having been used for worship services for the past several years; and

Whereas, the isolated location of said church has brought action of the Helton Charge Quarterly Conference to discontinue services; and

Whereas, the condition of the building is in such needed repairs; and

Whereas, the said property is held in title by The Methodist Church, which includes approximately one-half (½) acre, more or less;

Now, Therefore, Be It Resolved, that the trustees of the Western North Carolina Annual Conference of The Methodist Church, be, and thereby authorized and directed to prepare, execute and convey a fee simple deed of the property title, and deliver to purchaser in accordance with the *Discipline* of said church, and turn over the proceeds to the North Wilkesboro District Mission Society of The Methodist Church.

W. HAROLD GROCE, *District Superintendent*

RESOLUTION

Whereas, the property of Thomas Chapel Methodist Church, located on the Creston-Green Valley Charge of The Methodist Church, North Wilkesboro District of the Western North Carolina Annual Conference, Charlotte Area, and in Watauga County, North Carolina, and worship services having been discontinued some five years ago; and

Whereas, this property being some one-half (½) mile from an access state-maintained road and upon Quarterly Conference action of the said charge was abandoned; and

Whereas, the condition of the building is beyond repair in comparative value to the building; and

Whereas, the said property is held in title by The Methodist Church, which has approximately one-half (½) acre of land, more less;

Now, Therefore, Be It Resolved, that the trustees of the Western North Carolina Annual Conference of The Methodist Church, be, and thereby authorized and directed to prepare, execute and convey a fee simple deed of the property title, and deliver to purchaser in accordance with the *Discipline* of said church, and turn over the proceeds to the North Wilkesboro District Mission Society of The Methodist Church.

W. HAROLD GROCE, *District Superintendent*

RESOLUTION

Whereas, the congregation of the Union M. E. Church South, located on Rural Road No. 1107, seven miles from Farmer, N. C., 14 miles from Asheboro, N. C., and 12 miles from Denton, N. C., abandoned said church and property approximately thirty years ago when the same was destroyed by fire; and

Whereas, the members have gone to other churches, and the trustees are now deceased; and

Whereas, the property of the Union M. E. Church South as described in the Office of the Register of Deeds of Randolph County, in Book No. 87, at page 209, is not located in such place as is deemed wise at the present time to organize a Methodist congregation; and

Whereas, Mrs. Ruth Thornburg Wright has offered to purchase said property for the sum of $200.00, which sum represents the fair market value of said property;

Now, Therefore, Be It Resolved, that the trustees of the Western North Carolina Annual Conference of The Methodist Church, be, and they are hereby authorized and

directed to prepare, execute, and deliver to Mrs. Ruth Thornburg Wright a deed in as full and ample manner as said trustees are authorized and empowered to convey, upon receipt by them to the Davidson County Mission Society.

CHARLES G. BEAMAN, JR., *District Superintendent*

RESOLUTION

Whereas, the Tate's Chapel Church has been abandoned for many years; and

Whereas, there is no further need for Methodist interest in this property for the purpose of a Methodist congregation; and

Whereas, the Gaston County Board of Education, needing a portion of the property for use by a public school which adjoins the property, has offered to purchase the needed portion in consideration of building a fence around the small cemetery on the property;

Therefore, Be It Resolved, that the Conference trustees be authorized to deliver to the Gaston County Board of Education a deed conveying fee simple title to that portion of the property not occupied by the cemetery.

CECIL L. HECKARD, *District Superintendent*

Change in Charge Boundaries: Charles E. Shannon, secretary of the Cabinet, presented the following changes in charge boundaries which were ordered to record without reading:

Albemarle District

From Prospect Charge take Midway, Smyrna and Trinity Churches, making a charge to be called Midway-Smyrna-Trinity, leaving Prospect Church as a station.

From Monroe: Memorial-Benton Heights-Sutton Park, take Benton Heights to be a station called Monroe: Benton Heights, leaving Monroe; Memorial-Sutton Park as a two-point charge.

Asheville District

Take Chestnut Grove from Bell Charge and place with Sandy Charge.

Place Bell Charge on Leicester Charge, thus discontinuing the Bell Charge as such.

Divide the Avery's Creek-Sardis Charge and make each a station.

Transfer Lake Toxaway Church from the Rosman Charge to Cashiers Charge of the Waynesville District.

Gastonia District

Take Oak Grove from the Oak Grove-St. Paul Charge and place it with Clover Hill making a two-point charge to be called Clover Hill-Oak Grove.

Take Double Shoals from the Oak Grove-St. Paul Charge and make is a station.

Take York Road from Myrtle and Mt. Olivet from Bessemer City: Bethea, placing Mt. Olivet with Myrtle, the charge to be named Myrtle. Close York Road.

Marion District

Take Alexander, a station, and place with Forest City: Pleasant Grove to form a two-point charge known as Pleasant Grove-Alexander.

Take Avondale from the Avondale-Henrietta Charge and place it with First Church, Caroleen, making a two-point charge known as Caroleen: First-Avondale.

Take Providence from the Broad River Charge and place it with Henrietta, making a two-point charge known as Henrietta-Providence.

Broad River Charge will be composed of three churches: Kistler's Chapel, Tanner's Grove, and Union.

Take Fairview from the Table Rock Charge and place it with Carson's Chapel making a two-point charge known as Carson's Chapel-Fairview.

Table Rock Charge will be composed of Linville, Mountain Grove, and Arney's Chapel.

Salisbury District

Take Long Street from Long Street-Faith Road and place it with Salisbury: Main Street to form a two-point charge to be known as Salisbury: Main Street-Long Street. Drop the name Faith Road since the congregation expected to be organized there has not been organized.

Take Mt. Tabor from the Mt. Tabor-Yadkin Charge and make it a station, leaving Yadkin a station.

Statesville District

Establish a new church in the Kool Park area of Hickory. The official name of this church will be made later.

Thomasville District

Take Bethlehem Church from the Dulins Charge. Make Bethlehem a new station. Leave Dulins-Smith Grove to be a two-point charge, to be called Dulins.

Waynesville District

Take Lake Toxaway from Rosman Charge in the Asheville District and place with Cashiers of the Waynesville District.

Winston-Salem District

Close Pine Hill Church on the New Hope Circuit and place the property of the Pine Hill Church with the Surry Board of Missions for whatever disposition they care to make of it.

Reopen Bryant Memorial Church on the New Hope Circuit.

Old Town-Stanleyville will hereafter be designated only as Old Town Charge. A church has not been organized at Stanleyville because study indicates a church when organized in the general area would be so situated as to serve both Stanleyville and Wedgewood, with the name of the church as yet to be established.

District Boards of Church Locations and Buildings: Charles E. Shannon presented the following which were ordered to record without reading.

DISTRICT BOARDS OF CHURCH LOCATION AND BUILDING

Albemarle: J. E. Carroll, A. Frank Phibbs, J. G. Allred, Carl W. Dennis, S. Loy Gulledge, Tom M. Little, Van Secrest.

Asheville: W. Harold Groce, J. W. Braxton, E. R. Penley, C. B. Hyatt, R. H. Nicholson, Roy H. Cagle, R. P. Waugh.

Charlotte: H. L. Creech, Jr., George Robinson, W. B. A. Culp, Don Payne, C. M. Flournoy, E. L. Jones, Jr., K. O. Hobbs.

Gastonia: Charles D. White, D. B. Alderman, Dwight B. Mullis, Oliver Anthony, Sr., James H. Ross, J. R. Rankin, June P. Greene.

Greensboro: J. G. Winkler, B. A. Haire, J. S. Higgins, W. H. Dyar, Max Hovis, Harvey J. Smith, William Glover.

High Point: Philip L. Shore, Jr., E. H. Nease, Jr., H. Samuel Carter, Billy V. Hunter, Graham Morgan, Dale Montgomery, Leonard Richardson.

Marion: A. G. Lackey, M. J. Byers, J. H. Coleman, Collins Benfield, Robin Hood, Arnold Carpenter, M. J. Corbett.

North Wilkesboro: John R. Hamilton, R. G. Wagoner, H. D. Caudill, Jr., Keith Howell, Edward McIntire, H. W. Farthing, Ralph Surratt.

Salisbury: Charles E. Shannon, O. L. Hancock, Jr., Terry Hammill, R. N. Burson, Jr., Q. H. Wood, J. F. Harrelson, R. M. Cochran.

Statesville: Cecil Hefner, Mack Drum, G. L. Wilson, Paul Hamilton, Worth Sweet, Joe Thompson, G. E. Erwin.

Thomasville: Charles G. Beaman, Jr., Harley M. Williams, D. K. Funderburk, Gilbert E. Miller, H. R. Hendrix, George D. Finch, N. Val Johnson.

Waynesville: C. Harley Dickson, J. J. Powell, Erwin Patton, Rayvon White, Dewey Noland, John Christy, Sr., George Dalton.

Winston-Salem: J. A. Lindsey, J. S. Gibbs, Jr., J. W. Lasley, Ira G. Shamel, E. A. Lamb, Ralph Stockton, Sr., C. C. Smithdeal.

District Committees on Ministerial Training: Charles E. Shannon presented the following which were ordered to record without reading:

DISTRICT COMMITTEES ON MINISTERIAL QUALIFICATIONS

Albemarle: J. E. Carroll, Curtis L. Sides, O. L. Easter, Bernard C. Russell, L. L. VunCannon, Ernest D. Page, James F. Weekley.

Asheville: W. Harold Groce, R. P. Waugh, S. B. Biggers, R. A. Foster, J. M. G. Warner, G. B. Culbreth, Henry Justice.

Charlotte: H. L. Creech, Jr., James E. Rink, Sidney A. Head, N. L. Oliver, T. B. Stockton, D. W. Charlton, John R. Sills.

Gastonia: Charles D. White, W. H. Pheagin, Jr., Glenn R. McCulley, C. C. Washam, N. C. Williams, Jr., Richard A. Howle, Kenneth R. Moore.

Greensboro: J. G. Winkler, Carlton G. Alspaugh, Jr., Ray F. Hilliard, Raymond A. Smith, T. H. Swofford, Jr., G. E. Smith, Dan P. Stowe.

High Point: Philip L. Shore, Jr., R. Delbert Byrum, Frank B. Cook, O. Dewey Smith, William R. Locke, L. R. Akers, W. Calvin Leonard.

Marion: A. G. Lackey, J. W. Crawley, C. B. Barr, Jr., W. J. Huneycutt, Don Ellis, R. W. Hurley, Herman Yokeley.

North Wilkesboro: John R. Hamilton, A. L. Maxwell, Jr., T. L. McDonald, Jr., R. Gilmer Wagoner, Robert T. Young, John H. Christy, Jr., Thomas E. Rutledge, Robert W. Walters.

Salisbury: Charles E. Shannon, Ralph H. Taylor, C. Dwight Pyatt, H. P. Myers, Jr., Earl C. Black, Jr., Ronald Overcash, Harold Simpson.

Statesville: Cecil Hefner, Douglas Corriher, Frank Jordan, M. C. Ellerbe, Roger Tucker, Cecil Heckard, Ken Horn, R. C. Goforth.

Thomasville: Charles G. Beaman, Jr., D. K. Funderburk, Frank H. Edwards, J. T. Melton, Edward M. Heath, A. Mitchell Faulkner.

Waynesville: C. Harley Dickson, David Cowart, Derrell Parris, Miles McLean, Glen Stevens, Ed Lee, Oscar Dowdle.

Winston-Salem: J. A. Lindsey, H. C. Young, Jr., Walter O. Cooper, Eugene Lamb, G. H. Little, Frank A. Stith III, J. C. Auman.

District Statisticians: Upon nomination of Charles E. Shannon, the following were named District Statisticians:

District Statisticians: Albemarle, William H. Faggart; Asheville, Henry A. Justice, Charlotte, Jack Harris; Gastonia, Kelly C. Brendle; Greensboro, Carlton G. Alspaugh, Jr.; High Point, Grady Barringer; Marion, Boyce Huffstetler; North Wilkesboro, Austin Hamilton; Salisbury, A. W. Wellons; Statesville, Clyde Collins; Thomasville, J. T. Melton; Waynesville, C. Marvin Boggs; Winston-Salem, A. L. Chamblee, Jr.

Recognized: Bishop Hunt recognized Dr. Charles W. Clay, missionary to Brazil and a member of this Conference, who spoke briefly.

Reports Ordered to Record: Upon motion of the Secretary, the following reports were ordered to record: Methodist Information (see Report C); N. C. Pastors' School Including Nominations to the Board of Managers (see Report A-3); Trustees of the Methodist Building Including Nominations to the Board of Trustees (see Report A-6); E. O. Cole Foundation Including Nominations to the Board of Trustees (see Report V).

Duke Endowment: M. W. Nesbitt spoke briefly to the report of the Duke Endowment and moved its adoption, and it was done. (See Report W).

District Conference Records: The Committee on District Conference Records reported as follows: The District Conference records of two districts were examined and found to be in good order. Information was provided the committee that the records of the remaining eleven districts are also in good order. R. A. Foster, chairman.

Methodist Foundation: J. C. Gilland made a motion that the Articles of Incorporation of the Methodist Foundation be included in the 1967 *Journal.* The motion carried.

Report of Thirteenth Clerical (Eighth Jurisdictional Ballot): 214 votes cast; 3 invalid; 211 valid; 106 necessary to elect. E. A. Fitzgerald received 143 votes and was declared elected a delegate to the Jurisdictional Conference. W. Harold Groce, C. W. Avett, J. Lem Stokes III and John R. Hamilton received the next highest number of votes and by previous action were declared elected reserve delegates to the Jurisdictional Conference, thus completing the clerical balloting for delegates. C. W. Avett, head clerical teller, expressed his thanks to those who had worked with him. Bishop Hunt thanked C. W. Avett and Carter Holbrook, the head tellers, and all who had worked with them.

Statistical Reports: C. M. White stated that he had been present to

answer the roll call of fifty-eight Annual Conferences; he spoke about statistical reporting and made a motion that the Conference officials study the method of pastors reporting their salary. The motion carried.

Announcements: Bishop Hunt, J. R. Petree and Rollin P. Gibbs made the announcements.

Benediction: C. W. Clay gave the benediction in Portuguese, and the Conference adjourned at 1:26 p.m.

Evening Session

Commissioning and Ordination Service of Worship: With Bishop Hunt leading the responsive Call to Worship and giving the Invocation, the Conference convened at 7:00 p.m. The opening hymn was No. 20, "A Mighty Fortress Is Our God." The Conference united in the General Confession. Bishop Hunt gave the Words of Assurance and the Prayer for Pardon. The Lord's Prayer was prayed in unison. Edwin H. Easter, minister of music at Asheville's Central Methodist Church, sang "God Is My Strength." The Scripture Lesson was II Corinthians 5:16; 6:1. Bishop H. Ellis Finger, Jr., Nashville Area, delivered the ordination sermon.

Commissioning of Missionaries: Ralph Stockton and Horace R. McSwain for the Board of Missions presented Rev. and Mrs. Donald Turman and Mr. and Mrs. Kenneth Baucom and Bishop Hunt commissioned them as missionaries of The Methodist Church.

Ordination of Deacons: The Ordination of Deacons was held in the George R. Stuart Auditorium. The names of the candidates were read by the Conference Secretary. The collect was read by Paul W. Townsend; the Epistle was read by Mark Q. Tuttle. Bishop Hunt read the Gospel and gave the prayer. Bishop Hunt examined the Deacons-elect and ordained them to the office of Deacon. C. C. Herbert, Jr. and John A. Lowder served as marshals. The following were ordained deacons:

Roy Norman Beck, Jr., William Gettys Biggerstaff, Marvin Anthony Boyles, Billy Weldon Clinard, James Paul Clodfelter, Jr., William Daniel Clodfelter, Earl Albert Cook, Jr., William Levy Crowell, Benjamin Franklin Davis, Donald Douglas Davis, Franklin Wilson Grice, Theodore Eugene Hendrix, Richard Dale Hilton, Alvin Garnett Jones, Paul Glenn Kale, Aultman Luther Kesler, Robert Ed Lair, Jr., Joe Edward Luther, Jr., Frederick Tice Mahla, Warner Blackwell Milner, Joseph Crowell McMurry, Finley Matney Orr, Ned Bunyan Owens, Dallas Miller Rush, Charles George Sherrill, Malcome Donald Sides, Terry Van Swicegood, John Hurley Thomas III, George Edward Thompson, Frankie Lee Turnhow, Phillip Ray Vaughn, Joseph Louis Williams.

Ordination of Elders: The Secretary presented the class to be ordained Elders. E. H. Blackard read the Collect; C. L. Heckard read the Epistle and the Gospel. Bishop Hunt led the Litany, after which he asked the questions. Assisting Bishop Hunt with the laying on of hands were the following Elders: C. G. Beaman, Jr., E. H. Blackard, J. W. Braxton, O. L. Brown, William Faggart, W. Harold Groce, C. Vernon Hall, C. L. Heckard, C. G. Hefner, C. C. Herbert, Jr., J. T. Ingram, John S. Jordan, A. G. Lackey, J. A. Lindsey, John Lowder, J. D. Murray, Lawrence McCleskey, C. R. McKinney, E. K. McLarty, Jr., H. R. McSwain, Ernest Page, Herbert T. Penry, N. H. Pusey, M. S. Richey, B. C. Russell, C. E. Shannon, P. L. Shore, Jr., P. W. Townsend,

M. Q. Tuttle, R. G. Tuttle, R. Dwight Ware, Charles D. White, N. C. Williams, Jr.

The following were ordained Elders:

Blon Dean Brown, Stephen Webb Brown, Douglass Wayne Gilbert, William Bradley Harris, Jr., James Franklin Herman, James Allen Hewett, George Keith Howell, Wayne Marshall Jones, Ralph Marsden Kitley, James Baxter Long, James Lee McKinney, Clay Johnson Morgan, William Homer Osborne, Jr., Wallace Earl Ryals, Robert Gregory Tuttle, Jr., Louis Herman Woodard.

Prayer was offered by Bishop Hunt. The parchments were delivered to the Deacons and Elders by Charles D. White, Conference Secretary.

Hymn No. 124, "Ask Ye What Great Thing I Know," was sung.

Benediction: Bishop Finger pronounced the benediction.

FIFTH DAY — SUNDAY, JUNE 11, 1967

Morning Session

Communion Service: At 9:00 in the Memorial Chapel the Holy Communion was administered by W. D. Corriher, C. E. Page, W. A. Rock, Jr., R. H. Taylor, R. W. Tucker, and R. G. Tuttle.

Worship Service: The Sunday service of worship was held in the George R. Stuart Auditorium at 10:30 a.m. Charles E. Shannon presided and led the responsive Call to Worship. Hymn No. 27, "Immortal, Invisible, God Only Wise," was sung. Charles E. Shannon gave the invocation and the Call to Confession; the Conference united in the General Confession. Charles E. Shannon gave the Prayer for Pardon and the Words of Assurance and the Conference prayed the Lord's Prayer. The Act of Praise, "O Come, Let Us Sing," was read responsively and the Gloria Patri was sung. The combined choirs of Broad Street, Statesville, First, Salisbury, and Race Street, Statesville, sang "Onward, Ye People." Frank Jordan read the Scripture Lessons: Genesis 45:4-11 and Matthew 16:13-19. Ralph H. Taylor led in the Korean Creed; the Conference sang the Doxology and joined in the collect. Cecil G. Hefner led the morning prayer. During the offering the combined choirs sang "My Eternal King." Hymn No. 304, "O Shepherd of the Nameless Fold," was sung.

Conference Sermon: Bishop Hunt delivered the Conference Sermon entitled "Prisoners of Hope." The Conference sang Hymn No. 292, "Christ For The World We Sing." C. E. Shannon pronounced the benediction.

Recess: The Conference was in recess for five minutes.

Roll Call: John James Powell gave his final report. Additional registrations: Clerical Members, 2; Approved Supplies, 1; Lay Delegates, 4; Deaconesses, 1; previously reported, 1,509; grand total, 1,517.

Daily Minutes: Henry A. Justice gave the report for the Committee on Daily Minutes stating that Saturday's minutes were in order. He requested that the secretarial staff be granted the authority to approve the session on Sunday.

Moving Day: On motion of Charles D. White June 21 was set as Moving Day.

Committee on Courtesies: E. Paul Hamilton presented the following resolution which was adopted:

RESOLUTION OF APPRECIATION

As we come to the close of this session of the Western North Carolina Annual Conference, we are all aware that this has been a Conference of unusual significance in both inspiration and accomplishment. We will take satisfaction in having had a part in making decisions that will influence for good (we believe) the life and work of our Conference for many years to come. We will return from this beautiful place to our respective pastoral charges more effective servants of God because of having been led into His Presence, and having felt His challenge. We are aware that all of this was possible only because of the generous investment of time and talent on the part of a host of persons, only a few of whose names can be mentioned here, but for all such contributions we express our gratitude.

We are especially appreciative of Bishop Earl G. Hunt, Jr., whose patient leadership, brotherly spirit, concern for fairness, and unlimited endurance has inspired ample discussion without triviality, free debate without rancor, and admiration for the Church without glossing over her faults.

To Dr. J. Manning Potts and his staff at the Lake Junaluska Assembly we feel a sense of indebtedness for making available this wonderful place for our coming together, and for providing our comfort in innumerable ways.

We wish to say a sincere "thank you" to the Salisbury and Statesville Districts which have served as our hosts under the leadership of their superintendents and host pastors: Brothers Charles E. Shannon, Cecil G. Hefner, Ralph H. Taylor, and Frank Jordan. Among other contributions to our pleasure and comfort, we acknowledge the provision for refreshments during the breaks in our busy sessions.

For all who have contributed to the high spiritual level of our Conference we would show gratitude. The Commission on Worship has made possible our participation in corporate worship of the highest quality by providing appropriate materials. We want to thank Dr. J. Ralph Jolly, Dr. E. K. McLarty, Jr., and Dr. J. Lem Stokes II for their devotional messages. To those visitors who have both challenged our minds and warmed our hearts: Bishop Odd Hagen, Bishop William C. Martin, Dr. Ralph W. Sockman, Dr. Clovis G. Chappell, and Bishop H. Ellis Finger, Jr., we will continue to feel a debt of gratitude.

Those who worked behind the scenes to make possible our efficient business sessions such as our tellers and statisticians should be thanked.

We are grateful for the many months of advance work on the part of Boards, Commissions, and Committees, enabling 1967 to be recorded as one of our greatest sessions.

And yet, we would acknowledge that none of these successes would have been possible without Him who is ever present with us. Let us "thank God who giveth us the victory through our Lord Jesus Christ."

Committee on Courtesies and Introductions:
HORWOOD P. MYERS, *Chairman*
HENRY FLOWERS
L. DONALD ELLIS
JOE ERVIN
E. PAUL HAMILTON
R. T. MONTFORT
RICHARD HOWLE
T. L. MCDONALD, JR.
DOUGLAS BEARD

Motion to Adjourn: W. T. Medlin, Jr., Secretary-designate, made a motion which was approved that upon the reading of the appointments and the benediction the Western North Carolina Annual Conference of The Methodist Church, Southeastern Jurisdiction, be adjourned *sine die.*

Appointments: Bishop Hunt read the ministerial appointments for 1967-1968, thus answering Question 51: "Where are the preachers stationed for the ensuing year?"

Benediction: Bishop Hunt pronounced the benediction and the Western North Carolina Annual Conference of The Methodist Church, Southeastern Jurisdiction, adjourned *sine die* at 1:10 p.m.

President

Charles D. White

Secretary

CERTIFICATE OF ORDINATION

This is to certify that at a service of ordination, Saturday evening, June 10, 1967, in the George R. Stuart Auditorium, Lake Junaluska, North Carolina, I, Earl Gladstone Hunt, Jr., a bishop of The Methodist Church and resident bishop of the Charlotte Area, Southeastern Jurisdiction, did ordain to the office of Elder in the Church of God:

Blon Dean Brown, Stephen Webb Brown, Douglass Wayne Gilbert, William Bradley Harris, Jr., James Franklin Herman, James Allen Hewett, George Keith Howell, Wayne Marshall Jones, Ralph Marsden Kitley, James Baxter Long, James Lee McKinney, Clay Johnson Morgan, William Homer Osborne, Jr., Wallace Earl Ryals, Robert Gregory Tuttle, Jr., Louis Herman Woodard.

The candidates for ordination were presented by the Conference Secretary. Elder E. H. Blackard read the Collect; Elder Cecil L. Heckard read the Epistle and the Gospel. I administered the charge and ordained them to the office of Elders assisted by Elders C. G. Beaman, Jr., E. H. Blackard, J. W. Braxton, O. L. Brown, William Faggart, W. Harold Groce, C. Vernon Hall, C. L. Heckard, C. G. Hefner, C. C. Herbert, Jr., J. T. Ingram, John S. Jordan, A. G. Lackey, J. A. Lindsey, John Lowder, J. D. Murray, Jr., Lawrence McCleskey, C. R. McKinney, E. K. McLarty, Jr., H. R. McSwain, Ernest Page, Herbert T. Penry, N. H. Pusey, M. S. Richey, B. C. Russell, C. E. Shannon, P. L. Shore, Jr., P. W. Townsend, M. Q. Tuttle, R. G. Tuttle, R. Dwight Ware, Charles D. White, N. C. Williams, Jr.

President

V

The Methodist Church

THE BUSINESS OF THE ANNUAL CONFERENCE

The Minutes of the Western North Carolina Annual Conference, held in George R. Stuart Auditorium, Lake Junaluska, North Carolina, from June 7, 1967, through June 11, 1967, Bishop Earl G. Hunt, Jr., presiding.

Date when organized: 1890. Number of this session: 78th.

PART I. ORGANIZATION AND GENERAL BUSINESS

1. *Who are elected for the quadrennium:*
   Secretary? Charles D. White (through 1968 Conference), 1540 Westbrook Circle, Gastonia, N. C. 28052
   Secretary-designate? W. T. Medlin, Jr., Drawer 428, Albemarle, N. C. 28001
   Statistician? R. Pascal Waugh, 4 Buena Vista Road, Asheville, N. C. 28803
   Treasurer? F. D. Russell, Box 1273, Charlotte, N. C. 28201
2. *Is the Annual Conference incorporated?* No.
3. Bonding and auditing:
   a) *What officers handling funds of the conference have been bonded and in what amounts?*

   The following treasurers are bonded by the institution as follows:

Brevard College	$ 25,000.00
Greensboro College	35,000.00
Assistant	25,000.00
High Point College	25,000.00
Assistant	25,000.00
Children's Home	30,000.00
All Others	15,000.00
Home for the Aged (Blanket Bond)	100,000.00

The Commission on World Service and Finance has a position bond for the following treasurers in the amount of $50,000.00: Board of Education, Commission on Higher Education, Board of Missions, Board of Church Extension, Conference Board of Pensions, Charlotte Missions Society, Eugene M. Cole Foundation, Conference Treasurer and Assistant to the Conference Treasurer.

   b) *Have the books of said officers been audited?* Yes.
4. *Have the conference boards, commissions, and committees been appointed or elected?* Yes.
5. *Have the secretaries, treasurers, and statisticians kept their respective records upon and according to the forms prescribed by The Methodist Church?* Yes.
6. *What is the report of the statistician?* (See statistical tables).
7. *What is the report of the treasurer?* (See treasurer's report).
8. *What are the reports of the district superintendents as to the status of the work within their districts?* (See statistical tables).
9. *What is the schedule of minimum salaries for pastors?* (See report of Commission on Minimum Salary).
10. *What is the plan and what are the approved claims for the support of the district superintendents for the ensuing year?* 4.71780% of $3,455,000 ($163,000); salary to be $11,000.
11. *What amount has been apportioned to the pastoral charges within the conference to be raised for the support of conference claimants?* 24.60203% of $3,455,000 ($850,000)
12. *What are the apportionments to this conference:*
    a) *For the World Service Fund?* $451,513
    b) *For the Episcopal Fund?* $66,300
    c) *For the General Administration Fund?* $28,063
    d) *For the Interdenominational Co-operation Fund?* $17,372
    e) *For the Temporary General Aid Fund?* $12,562
    f) *For the Jurisdictional Administration Fund?* $34,431
    g) *For the maintenance of our institutions of higher learning?* $749,000

13. *What is the percentage division between world service and conference benevolences for the current year:* World Service? 39%; Conference benevolences? 61%.
14. *What are the reports, recommendations, and plans of the conference agencies?* (See reports).
15. *What Methodist institutions or organizations are approved by the conference for annuity responsibility?* Brevard College, Greensboro College, Pfeiffer College, High Point College, our Conference Boards and Commissions, the World Methodist Council, the *North Carolina Christian Advocate,* the Methodist Home, and the hospital chaplain for the Charlotte District (provided each agency or institution pays 9% of average Conference salary).
16. *What date is determined for Golden Cross Enrollment Sunday?* Month of November.
17. *Conference lay leader:*
    a) Harry Bell, 1203 Greenway Drive, High Point, N. C. 27262
    b) *What is his report?* (See report of Board of Lay Activities)
    c) *Who are district and associate district lay leaders?* (See list of addresses in the *Journal*)
18. *What local churches have been:*
    a) *Organized?* Charlotte: Sharon
    b) *Merged?* None
    c) *Discontinued?* Gastonia: York Road: Sandy Ridge: Mt. Zion (was in Virginia conference, served by WNC pastor); Kona; Moravian Falls: Ferguson; Helton: Trinity: Creston-Green Valley: Thomas Chapel; Thurmond: Traphill; New Hope; Pine Hill; Stanleyville (never was organized).
    d) *Relocated, and to what address?* None.
    e) *Transferred into this conference from Central Jurisdiction, and with what membership:*
    1) *This year?* None.
    2) *Previously?* None.

PART II. PERTAINING TO MINISTERIAL RELATIONS

19. *Are all the ministerial members of the conference blameless in their life and official administration?* Yes.
20. *Who constitute the Conference Committee of Investigation?* R. H. Taylor, J. W. Braxton, B. R. Fitzgerald, H. G. Lanier, C. B. Ross.
21. *Who are the approved supply pastors:*

    a) *Student approved supply pastors, and in what schools are they enrolled?* (13) Jasper Boyd, Central Piedmont; David Capps Creech, Emory University School of Theology; William Curtis Currie, Jr., Pfeiffer; Cleveland Strange Duke, Jr., Pfeiffer; Stephen Randolph Harrison, High Point; Stephen Hicks, High Point; Ervin Hillard Houser, Duke Divinity School; Benjamin Dale Killian, Western Carolina College; Robert Thompson McLawhorn, Pfeiffer; Harry McClure Sherrill, Pfeiffer; James Hal Varner, Louisburg; Allen Baker Weaver, Pfeiffer; Wade Edward Wright, Mitchell.

    b) *Who are the full-time approved supply pastors, and what progress has each made in the Course of Study?* (15) Enrolled in the First Year: John F. Andrews, Dewey Addison Bailey, W. Kenneth Brown, Howard Gwyn Clayton, Guy Henry Godfrey, William E. Grant, Floyd Alfred Griffin, Gordon Lee Hood, Dwight Ludwig, Dee Bee Moore Martin, Lawrence Chapman Morton, Sr., Mrs. C. G. Norton, Fred C. Shoaf, Lowell Harper Swisher, Leonard Thomas Voncannon.
    Enrolled in the Second Year: (14). Fred Lee Baker, Melvin Mock Beeker, Sr., Leo Tice Coppedge, John Herbert Deyton, Lee W. Dunlap, Paul Donald Heafner, Stanley Bartoe James, Shirley Thomas Jones, Dockes Haywood Lutz, Percy Ray Phillips, Bill Edward Poole, Baxter William Proffitt, James Colon Reynolds, William Clifton Stroupe, Clifford A. Weller.
    Enrolled in the Third Year: (7). Ray Norman Beck, Jr., Earl Albert Cook, Jr., Theodore Eugene Hendrix, Alvin Garnett Jones, Paul Glenn Kale, Aultman Luther Kesler, Phillip Ray Vaughn.
    Enrolled in the Fourth Year? (10): Bobby Ray Beck, John T. Gantt, Robert Montgomery Harris, Bruce Grayson Hobson, Henry M. King, Jr., William Franklin Lee, John Mack Nelson, Cleat G. Owens, Joseph C. Phillips, Zeno Cletus Wright.

    c) *Who are the part-time approved supply pastors, and what progress has each made in the Course of Study?* Enrolled in the First Year (5): Don E. Conrad, Howard Walter Haskell, Otis Theodore Hayes, Jesse Ray Johnson, Robert David Weant.

Enrolled in the Second Year (5): Robert Lamar Cook, Eugene Curtis Kincaid, Byrd Harrison Metcalf, Thomas Atchison Plyler, Jr., Alvin Beall Pope.
Enrolled in the Third Year (1): Enoch Garfield Ball, Jr.
Enrolled in the Fourth Year: None.

Who are the graduates of the Course of Study? Full-time (54): Mrs. Gertrude Falls Adams, Vance Newlan Allen, Burvin Lee Baucom, William Clay Belcher, Wade Wilhelm Benson, James Herman Billings, Roscoe Lake Billings, Frank E. Blalock, Edward Davis Cantor, Jr., George Arthur Carnwright, J. Dwight Cartner, Forrest Edward Church, John Raymond Dawkins, Leslie Frederick Ditchfield, William Pleas Elder, Rufus John Essary, Arelin Ray Freshour, William Robert Frost, Lewis Clinton Gibbs, Stanley Clarence Gibson, Elbert Homer Goode, Gary Guy Gregory, Carl Allison Haire, Edgar Franklin Kale, William Howard Key, Carl Anderson Lain, Foster Ree Loflin, Edmund Ray Lynn, Robert Vance Martin, Oscar Eugene Merritt, Bobby Wayne Moody, Dewey Michael Morrison, Bruce Allen Norwood, Finley Matney Orr, Robert Lee Phillips, Robert Lee Poindexter, Woodrow Wilson Pryor, Ellard Odell Queen, Harry Queen, Paul Vance Ridenhour, Carlos Alberto Rodriguez, Furman Jerry Rogers, Maynard Elmer Seehorn, Albert Thurston St. Clair, Jr., Elton Leon Strickland, Bryson Coonie Sweezy, Lonnie William Templeton, Gerald Boyd Tomlinson, William Howard Voncannon, William Edward Walker, Bennie Walters, Summie Edward White, Powell Lahmon Wilkins, Jr., Everett Burton Wright.

Part-time graduates? (10): Franklin Elliotte Brown, Raymond Oscar Endicott, Luther Collins Harris, Lee Roy Hunt, Thomas McBee Mason, Ebby Lee Murphy, Hugh Dalton Sims, Mrs. Mabel Jenkins Snider, Mrs. Lennie Jacobs Stough, Charles Branson Walker.

22. *What approved supply pastors are credited with annuity claim on account of full-time service during the past year?* Vance Newlan Allen, John Fletcher Andrews, Fred S. Atwater (¾ year), Burvin Lee Baucom, Bobby Ray Beck, Roy Norman Beck, Jr., Melvin Mock Beeker, William Clay Belcher, Wade Wilhelm Benson, William Gettys Biggerstaff, James Herman Billings, Roscoe Lake Billings, Frank Edward Blalock, Hubert Alvin Brown, Edward Davis Cantor, Jr., George Arthur Carnwright, James Dwight Cartner, Forrest Edward Church, Howard Gwyn Clayton, Billy Weldon Clinard, Earl Albert Cook, Jr., David Capps Creech, John Raymond Dawkins, John Herbert Deyton, Leslie Frederick Ditchfield, William Pleas Elder, Rufus John Essary, Arelin Ray Freshour, William Robert Frost, John Tyra Gantt, Lewis Clinton Gibbs, Stanley Clarence Gibson, Guy Henry Godfrey, Elbert Homer Goode, William Erving Grant, Gary Guy Gregory, Carl Allison Haire, Luther Collins Harris, Robert Montgomery Harris, Paul Donald Heafner, Theodore Eugene Hendrix, Gordon Lee Hood, Wayne Everette Hoyle, Stanley Bartoe James, Alvin Garnet Jones, Shirley Thomas Jones, Edgar Franklin Kale, Paul Glenn Kale, Aultman Luther Kesler, William Howard Key, Henry Mitchell King, Carl Anderson Lain, William Franklin Lee, Foster Ree Loflin, Dwight Ludwig, Dockes Haywood Lutz, Edmund Ray Lynn, Calvin Clay Manning, Oscar Eugene Merritt, Bobby Wayne Moody, Dewey Michael Morrison, Lawrence Morton, Ebby Lee Murphy, Johnny Mack Nelson, Bruce Allen Norwood, Morris Raeford Olive, Finley Matney Orr, Cleat George Owens, Joseph Clinton Phillips, Percy Ray Phillips, Robert Lee Phillips, Thomas Acheson Plyler, Jr., Robert Lee Poindexter, Jr., Bill Edward Poole, Baxter William Proffitt, Woodrow Wilson Pryor, Ellard Odell Queen, Harry Queen, James Colon Reynolds, Paul Vance Ridenhour, Carlos Alberto Rodriguez, Furman Jerry Rogers, Maynard Elmer Seehorn, Charles George Sherrill, Albert Thurston St. Clair, Jr., Elton Leon Strickland, William Clifton Stroupe, Lonnie William Templeton, Gerald Boyd Tomlinson, Phillip Ray Vaughn, Leonard Thomas Voncannon, William Howard Voncannon, William Edward Walker, Bennie Walters, Clifford Alfred Weller, Summie Edward White, Powell Lahmon Wilkins, Jr., Everette Burton Wright, Wade Edward Wright, Zeno Cletus Wright.

23. *What preachers, coming from other evangelical churches, have had their orders recognized:*
    a) *As local deacons?* None.
    b) *As local elders?* None.

24. *Who have been admitted from other evangelical churches as traveling preachers:*
    a) *As members on trial: Deacons?* None.
       Elders? None.
    b) *As members in full connection: Deacons?* None.
       Elders? None.

25. *Who are admitted on trial:*

a) *With degrees from approved colleges and credits from approved schools of theology?* Marvin Anthony Boyles, James Paul Clodfelter, Jr., William Daniel Clodfelter, Benjamin Franklin Davis, Donald Douglas Davis, Franklin Wilson Grice, Richard Dale Hilton, Robert Ed Lair, Jr., Joe Edward Luther, Jr., Frederick Tice Mahla, Joseph Crowell McMurry, Ned Bunyan Owens, Dallas Miller Rush, Malcome Donald Sides, Reginald Lowell Smith, Jr., Albert Thurston St. Clair, Terry Van Swicegood, John Hurley Thomas III, George Edward Thompson, Joseph Louis Williams (20).

b) *With degrees from colleges not accredited by the University Senate and credits from approved schools of theology?* None.

c) *With degrees from approved colleges and completion of the introductory studies for the ministry and the first two years course of study?* William Gettys Biggerstaff, Billy Weldon Clinard, Charles George Sherrill (3).

d) *With partial college credit, completion of the four-year course of study, and six years' service as approved supply pastors?* Hubert Alvin Brown, Wayne Everette Hoyle, Calvin Clay Manning (3). Total 26.

26. *Who are continued on trial; and what progress have they made in their ministerial studies:*

a) *As students in approved schools of theology?* Lawrence Clay Adams, Floyd Lee Berrier, Robert Allen Clark, Reece Edward Cook, Jr., Ravis Larry Emerson, John Koonts Ferree, James Wiley Fowler III, Frank Melvin Jarvis, George Larry Maxwell, Ricky Wayne Mills, Louis Herman Murray, Billy Joe Parker, Clarence Edward Puerifoy, Cletus Alfred Pope, Jr., Bobby Alvin Rogers, John William Setzer, Jr., Wayne Douglas Shepherd, Robert Allen Spencer, Edward Boyd Stokes, James Carlisle Stokes, Jr., Henry Churchill Thompson, Larry Edward Tise, Charles Denny White, Jr., Manuel David Wortman.

b) *As graduates of approved schools of theology?* Johnny James Boles, Richard Alan Clark, John Peyton Cock, Thomas Jefferson Duncan, Jr., Oren Rex Edmonds, William Byrd Ellison, Elliott Wannamaker Hardin, Jr., Sammie Lester Martin, Marion Joe Parker, George Lee Pollock, William Robbins Ragsdale, Frank Albert Stith III.

c) *In the four-year course of study?* Second year: Kenneth Robert Eller, Hubert Donald Noblitt. Third Year: William Levy Crowell, Haywood Braswell Hyatt, Warner Blackwell Milner, Clarence Bryce Smith. Fourth Year: John Wesley Kale. Graduates: Ralph Harold Ballard, Bennie Benjamin Bearden, Luther Paul Heafner, William Ralph Surratt.

d) *In the four graduate courses of study?* None.

27. *Who on trial are discontinued?* Joseph Cates Bowles, Douglas Cornelius Cannon III, Henry Balsley Clark II, John Matthew Dorsey, Richard Jerry Faulkner, Orba Lee Smith (6).

28. *Who are admitted into full connection?* Blon Dean Brown, Stephen Webb Brown, Ervin Smith Cook, Douglass Wayne Gilbert, William Bradley Harris, Jr., James Franklin Herman, James Allen Hewett, George Keith Howell, Wayne Marshall Jones, Ralph Marsden Kitley, James Baxter Long, Jr., Clay Johnson Morgan, James Lee McKinney, William Robert Ormond, William Homer Osborne, Jr., Wallace Earl Ryals, Robert Gregory Tuttle, Jr., Louis Herman Woodard (18).

29. *Who have been elected deacons:*

a) *Theological students?* Marvin Anthony Boyles, James Paul Clodfelter, Jr., William Daniel Clodfelter, Benjamin Franklin Davis, Donald Douglas Davis, Franklin Wilson Grice, Richard Dale Hilton, Robert Ed Lair, Jr., Joe Edward Luther, Jr., Frederick Tice Mahla, Joseph Crowell McMurry, Ned Bunyan Owens, Dallas Miller Rush, Malcome Donald Sides, Terry Van Swicegood, John Hurley Thomas III, George Edward Thompson, Joseph Louis Williams (18).

b) *Ministers on trial in the course of study?* William Levy Crowell, Warner Blackwell Milner, Charles George Sherrill, William Gettys Biggerstaff (4).

c) *Approved supply pastors?* Roy Norman Beck, Jr., Earl Albert Cook, Jr., Theodore Eugene Hendrix, Alvin Garnett Jones, Paul Glenn Kale, Aultman Luther Kesler, Finley Matney Orr, Phillip Ray Vaughn (8). Total 30.

d) *Missionaries?* None.

e) *Chaplains?* None.

30. *Who have been ordained deacons?* Roy Norman Beck, Jr., William Gettys Biggerstaff, Marvin Anthony Boyles, James Paul Clodfelter, Jr., William Daniel Clodfelter,

Earl Albert Cook, Jr., William Levy Crowell, Benjamin Franklin Davis, Donald Douglas Davis, Franklin Wilson Grice, Theodore Eugene Hendrix, Richard Dale Hilton, Alvin Garnett Jones, Paul Glenn Kale, Aultman Luther Kesler, Robert Ed Lair, Jr., Joe Edward Luther, Jr., Frederick Tice Mahla, Warner Blackwell Milner, Joseph Crowell McMurry, Finley Matney Orr, Ned Bunyan Owens, Dallas Miller Rush, Charles George Sherrill, Malcome Donald Sides, Terry Van Swicegood, John Hurley Thomas III, George Edward Thompson, Phillip Ray Vaughn, Joseph Louis Williams (30).

31. *Who have been elected elders:*

a) *Theological graduates?* Blon Dean Brown, Stephen Webb Brown, Douglass Wayne Gilbert, William Bradley Harris, Jr., James Franklin Herman, James Allen Hewett, George Keith Howell, Wayne Marshall Jones, Ralph Marsden Kitley, James Baxter Long, Jr., Clay Johnson Morgan, William Homer Osborne, Jr., Robert Gregory Tuttle, Jr., Louis Herman Woodard (14).

b) *Course of study graduates?* James Lee McKinney, Wallace Earl Ryals (2). Total 16.

c) *Missionaries?* None.

d) *Chaplains?* None.

32. *Who have been ordained elders?* Blon Dean Brown, Stephen Webb Brown, Douglass Wayne Gilbert, William Bradley Harris, Jr., James Franklin Herman, James Allen Hewett, George Keith Howell, Wayne Marshall Jones, Ralph Marsden Kitley, James Baxter Long, Jr., Clay Johnson Morgan, James Lee McKinney, William Homer Osborne, Jr., Wallace Earl Ryals, Robert Gregory Tuttle, Jr., Louis Herman Woodard (16).

33. *Who have been admitted or ordained to accommodate other conferences:*

a) *Admitted: On trial?* None.
Into full connection? None.

b) *Ordained after election by this conference: Deacons?* None.
Elders? None.

c) *Ordained after election by other conferences:* Deacons? Frankie Lee Turnbow (North Alabama).
Elders? None.

34. *Who are readmitted:*

a) *As deacons?* None.

b) *As elders?* None.

35. *What retired members have been made effective?* Ben Franklin Stamey.

36. *Who have been received by transfer?* Rodney Cain Brown, Holston, January 16, 1967; Donald L. Flynn, Northeast Ohio, June 6, 1967; Elliott Wannamaker Hardin, Jr. (Probationer), South Carolina, June 7, 1967; James E. Hull, Alabama-West Florida, June 7, 1967; Warner B. Milner (Probationer), South Carolina, June 5, 1967; Clay Johnson Morgan (Probationer), North Carolina, April 24, 1967; William E. Nickle, Holston, September 1, 1966; James Edward Smith, North Carolina, June 7, 1967; Billy Wayne Stamey, Baltimore, June 1, 1967; George C. Weekley, Virginia, September 15, 1966.

37. *Who have been transferred out?* Ole Edvard Borgen, Norway, September 1, 1966; Coy Lee Brown, Jr., South Carolina, June 7, 1967; John Richard Gibson, North Carolina, June 12, 1967; Sandra Frances Hoke (Probationer), Indiana, June 12, 1967; Fred H. Kight, Tennessee, April 1, 1967; John James Shepard, Ohio West, June 1, 1967; Jack Courtney Smith, Southern California-Arizona, June 1, 1967; Kyle Newton Smith, Peninsula, May 21, 1967; John E. Stroud, Puerto Rico Provisional, June 9, 1965.

38. *Who have had their conference membership terminated:*

a) *By voluntary location?* Robert Benjamin Forward, Jr.

b) *By involuntary location?* None.

c) *By withdrawal?* Roby Bunyan Evans.

d) *By judicial procedure (expelled)?* None.

39. *Deceased:*

a) *What ministerial members have died during the year?*
Effective: Charles Phillips Bowles (August 15, 1906-August 30, 1966); full connection, 1932; Clifford Hinshaw Peace (June 11, 1909-October 16, 1966); full connection, 1935; Cloyce Craven Phillips (May 23, 1913-April 1, 1967); full connection, 1956.

Inactive: Joseph Henry Armbrust (July 18, 1886-April 18, 1967); full connection, 1915; David English Camak (July 26, 1880-January 25, 1967); full connection, 1905; Elmer Talmage Clark (September 9, 1886-August 29, 1966); full connection, 1911; Ellis Plato Greene (March 2, 1898-October 24, 1966); full connection, 1930; Theodore Webb Hager (August 16, 1890-October 17, 1966); full connection, 1922; George Franklin Hood (June 24, 1904-March 21, 1967); full connection, 1933; Spencer Witt Johnson (November 16, 1899-November 25, 1966); full connection, 1916; Arthur Cicero Kennedy (August 4, 1888-July 13, 1966); full connection, 1922; Archie Dean Shelton (June 10, 1888-January 29, 1967); full connection, 1917; Roland Clinton Stubbins (January 28, 1885-February 17, 1967); full connection, 1911; Joseph Lindsey Trollinger (April 12, 1894-December 21, 1966); full connection, 1926.

b) *What approved supply pastors have died during the year?* Granville Booker Gwyn (December 21, 1892-September 6, 1966).

c) *What deaconesses have died during the year?* None.

40. *Who are the supernumerary ministers, and for what number of years consecutively has each held this relation?* None this year; however, Robert Pinkney Crawley took this relationship just after the 1966 Conference for the Conference year 1966-1967.

41. *Who are granted sabbatical leave?* None.

42. *What ministerial members have been retired:*

a) *This year?* Health: Thomas Hoyle Swofford. Age: Embree Hoss Blackard, Merrimon Teague Hipps, Walter Richard Kelly, Carl Howie King, Clyde Ernest Murray, Fred Harris Shinn, Frank Carl Smathers, Lindsay Fred Strader, Mark Quarles Tuttle, John Calvin Vernon, Jesse Giles Wilkinson (11).

b) *Previously?* Health: J. R. Bowman, Earl A. Cook, McRae Crawford, Ross Francisco, E. M. Hoyle, Jr., H. D. Jessup, A. A. Kyles, R. M. Laughlin, R. W. McCullev, F. S. McFarland, R. Dwight Ware (11).

Age: H. G. Allen, C. R. Allison, J. C. Auman, E. M. Avett, E. L. Ballard, J. M. Barber, L. P. Barnett, R. W. Blanchard, J. M. Brandon, S. J. Brawley, J. H. Brendall, D. D. Broome, C. D. Brown, O. L. Brown, J. L. A. Bumgarner, C. G. Chappell, J. R. Church, W. Claude Clark, G. W. Clay, G. B. Clemmer, J. W. Combs, V. P. Crowder, D. H. Dennis, Mark Depp, P. T. Dixon, F. O. Dryman, J. R. Duncan, L. T. Edens, M. C. Ellerbe, M. G. Ervin, G. B. Ferree, E. C. Few, J. B. Fitzgerald, H. C. Freeman, J. C. Gentry, L. B. George, A. C. Gibbs, J. S. Gibbs, R. C. Goforth, G. C. Graham, C. L. Grant, D. P. Grant, J. H. Green, J. M. Green, W. Q. Grigg, J. W. Groce, J. C. Grose, E. J. Harbison, W. L. Harkey, W. R. Harris, N. M. Harrison, F. E. Hartsfield, R. M. Hauss, J. E. B. Houser, R. T. Houts, John Hovle, Jr., T. B. Huneycutt, D. T. Huss, W. A. Jenkins, W. R. Jenkins, E. M. Jones, O. J. Jones, R. P. Jones, W. F. Keeler, C. O. Kennerly, K. H. Koestline, H. F. Kuehn, A. L. Latham, B. W. Lefler, F. R. Love, J. L. Love, O. C. Loy, A. W. Lynch, T. G. Madison, V. R. Masters, W. J. Miller, E. W. Mills, R. G. McClamroch, E. W. Needham, S. M. Needham, C. O. Newell, C. B. Newton, D. M. Nifong, N. S. Ogburn, F. W. Paschal, E. O. Peeler, W. H. Pless, R. M. Price, A. P. Ratledge, D. H. Rhinehardt, C. E. Ridge, I. L. Roberts, O. L. Robinson, W. A. Rollins, C. E. Rozzelle, W. E. Rufty, C. W. Russell, F. L. Setzer, I. L. Sharpe, I. L. Shaver, P. L. Shore, P. L. Smith, R. A. Smith, W. S. Smith, J. N. Snow, E. H. Spencer, H. C. Sprinkle, Jr., L. C. Stevens, M. B. Stokes, F. J. Stough, J. B. Tabor, Jr., C. F. Tate, A. W. Thompson, L. D. Thompson, W. B. Thompson, P. W. Townsend, R. M. Varner, J. W. Vestal, C. M. White, E. C. Widenhouse, N. C. Williams, C. J. Winslow, T. R. Wolfe, R. L. Young (125). Total 147.

43. *What approved supply pastors have been retired:*

a) *This year?* Health: L. W. Templeton. Age: R. L. Billings (2).

b) *Previously?* J. S. Gardner, E. C. Gover, G. C. Greene, L. W. Hall, G. L. Lovett, Mrs. Mamie D. Newell, J. D. Pyatt, R. A. Setzer, S. G. Strader, L. M. Taylor, I. J. Terrell (11). Total 13.

44. *Who are appointed to attend school?*

a) *Members on trial?* Lawrence Clay Adams, Floyd Lee Berrier, Marvin Anthony Boyles, Robert Allen Clark, James Paul Clodfelter, Jr., William Daniel Clodfelter, Reece Edward Cook, Jr., Benjamin Franklin Davis, Donald Douglas Davis, Ravis Larry Emerson, John Koonts Ferree, James Wiley Fowler III, Franklin Wilson Grice, Richard Dale Hilton, Frank Melvin Jarvis, Joe Edward Luther, Jr., Frederick Tice Mahla, Ricky Wayne Mills, Louis Herman Murray, Billy Joe Parker, Clarence Ed-

ward Peurifoy, Bobby Alvin Rogers, John William Setzer, Jr., Wayne Douglas Shepherd, Reginald Lowell Smith, Jr., Robert Allen Spencer, Edward Boyd Stokes, Terry Van Swicegood, John Hurley Thomas III, George Edward Thompson, Henry Churchill Thompson, Larry Edward Tise, Charles Denny White, Jr., Joseph Louis Williams. b) *Members in full connection?* William Grady Benfield, Jackson Walker Carroll, Jr., Edwin Vance Davis, Clyde Wheeler Faulkner, Jr., James Allen Hewett, Henry Durward Hofler, Edward Lee Moore, Robert Francis Streetman, Robert Gregory Tuttle, Jr., Edwin Winston Williams, Jr.

45. *What is the number of:*

a) *General Information:* Pastoral charges? 656; Approved supply pastors? 139; Received on trial? 26; Received into full connection? 18; Transferred in? 10; Transferred out? 9; Received from other evangelical churches? None; Readmitted? None; Discontinued? 6; Withdrawn? 1; Expelled? None; Located? 1; Deceased? 15; Local preachers? 283; Women under appointment? 13 (including deaconesses); Retired made effective? 1; Retired serving as supply pastors? 9. District parsonages: No. 17. value, $779,000; Indebtedness, $51,566.

b) *Number of ministers:*

(1) *On trial:* a) As pastors? 36; b) Under special appointment? None; c) Appointed to attend school? 34; Total on trial? 70.

(2) *In full connection:* a) Effective: i) As pastors and district superintendents? 503; ii) Under special appointment? 116; iii) Appointed to attend school? 10; iv) On sabbatical leave? None; Total effective? 629. b) Retired? 147; c) Supernumerary? None.

Total ministerial members, 846.

46. *What other personal notation should be made?* None.

PART III. CONCLUDING BUSINESS

47. *What are the detailed objectives of this conference for the coming year?* (See supplementary report.)
48. *Where shall the next Conference Session be held?* Lake Junaluska, North Carolina.
49. *Is there any other business?* No.
50. *What changes have been made in appointments since last Annual Conference Session?* (See changes in *Journal*).
51. *Where are the preachers stationed for the ensuing year?* (See list of appointments.)

VI

Appointments for 1967-1968

NOTE: Names of supplies are in *italic* type. Numerals after ministers indicate the number of years on the charge. (AS) indicates approved supply pastors; (RS) indicates retired pastors serving as supplies; (S) indicates a local preacher who is serving a charge. A retired member of another Conference serving as a supply in this Conference is listed (S).

ALBEMARLE DISTRICT (1)

District Superintendent	J. E. Carroll	1
Albemarle: Central	W. T. Medlin, Jr.	2
Associate	*Kenneth Brown* (AS)	2
First Street	A. Frank Phibbs	3
Main Street	Oscar L. Easter	2
Parkway-Pine Grove	S. L. Martin	2
Tabernacle	*Donald Heafner* (AS)	3
Albemarle Circuit	James R. Faggart	7
Ansonville	John A. Petty	5
Badin	Tracy Streater	2
Bethany	H. L. Blackwelder	1
Bethel-Palestine	Carl W. Dennis	2
Bethlehem	L. L. VunCannon	2
Camp Ground	To be supplied by *Howard Morrison* ((S)	1
Friendship	J. G. Allred	4
Hebron	Cletes A. Pope	2
Indian Trail-Stallings	A. B. Bruton	19
Lilesville	*T. A. Plyler, Jr.* (AS)	1
Locust-Oakboro	*F. E. Church* (AS)	1
Marshville	G. O. Bowman	1
Midway-Smyrna-Trinity	To be supplied by *Jack Hilton* (S)	1
Mineral Springs	Earl A. Cook, Jr. (AS)	2
Monroe: Benton Heights	To be supplied by *Foy Brooks* (S)	1
Central	Melton E. Harbin	3
Memorial-Sutton Park	L. H. Woodard	1
Morven	F. R. Davis	2
New Hope (Union County)	*Hugh D. Sims* (AS)	6
New Hope-Bethel	*Edgar F. Kale* (AS)	3
New London-Bethesda	Edgar F. Pepper, Jr.	3
Norwood: First	Don E. Rollins	2
Norwood Circuit	Cleveland S. Duke (AS)	1
Peachland	W. F. Heffner	2
Polkton	Frank Wooten	4
Prospect	Curtis L. Sides	5
Richfield-New Mt. Tabor	*A. B. Weaver* (AS)	2
Rolling Hills-Grace	*Robert L. Poindexter, Jr.* (AS)	4
Salem	Donald Flynn	1
Stanfield	R. E. Sides	4
Unionville	H. O. Huss	2
Wade	*Robert T. McLawhorn* (AS)	2
Wadesboro: First	Ernest D. Page	1
Waxhaw	F. W. D. Bangle	1
Weddington	Ernest U. Stephens	2
Wesley Chapel	William H. Faggart	5
Wingate	James F. Weekley	3

DISTRICT DIRECTORS

Christian Social Concerns	Edgar F. Pepper, Jr.
Christian Vocations	James R Faggart

Evangelism	E. D. Page
Hospitals and Homes	A. B. Bruton
Methodist Information	Don Rollins
Missions	M. E. Harbin
Publishing Interests	Frank Wooten
Pastoral Care and Counseling	O. L. Easter
Town and Country Work	John A. Petty
TRAFCO	Curtis L. Sides

RETIRED MINISTERS

E. W. Mills, I. L. Sharpe, F. H. Shinn.

ASHEVILLE DISTRICT (2)

District Superintendent	W. Harold Groce	1 (2)
Acton	Mike R. Howard	2
Asheville: Abernethy	Gilreath G. Adams, Jr.	3
Asbury Memorial	Edgar C. Price	1
Bethesda	Warner B. Milner	1
Biltmore	R. P. Waugh	2
Central	Herman Nicholson	2
Associate	John P. Cock	2
Elkwood	*John M. Nelson* (AS)	2
Emma-Green Memorial	J. Holt Madison	4
French Broad	*E. O. Peeler* (RS)	3
Groce	Sherrill B. Biggers	3
Haywood Street	George B. Culbreth	3
Associate	*Thomas A. Mason* (AS)	7
Oakley	James C. Gilland	3
Saint Paul's	A. C. Waggoner	1
Trinity	J. W. Braxton	2
Associate	D. E. Whitlock, Jr.	1
Avery's Creek	H. R. Sellers, Jr.	1
Azalea-Tabernacle	Eugene C. Johnston, Jr.	3
Bald Creek	Thomas W. Weeks	4
Balfour-Moore's Grove	Budd Ellington, Jr.	4
Barnardsville	To be supplied by *John E. Jones* (S)	1
Bethany-Tweeds	To be supplied by *Fred S. Atwater* (S)	1
Bethel	Charles Vernon Hall	8
Black Mountain	L. B. Laye	1
Brevard: First	Brunson Wallace	4
St. Timothy	Joseph M. Reeves	5
Burnsville	Joseph M. G. Warner	3
Dana-Upward	*Ray Johnson* (AS)	7
East Flat Rock	W. A. Kerr, Jr.	4
Edneyville	*Mrs. Lucy Norton* (AS)	2
Etowah-Cummings Memorial	James B. Thomas	3
Fairview-Sharon-Nesbitt's Chapel	*Robert M. Harris* (AS)	5
Fanning's Chapel	A. Jack Waldrep	9
Fletcher	Harlan L. Creech III	2
Francis Asbury	Raymond L. Himes	1
Hendersonville: First	Walter Lee Lanier	3
Hot Springs	To be supplied	
Laurel Hill-Davis Chapel-Brown's View	*Leslie F. Ditchfield* (AS)	6
Leicester	H. Wendell Brittain	1
Marshall	*W. Claude Clark* (RS)	8
Mars Hill	J. B. Long, Jr.	1
Mills River	George H. Winecoff	5
Montmorenci	Norman H. Pusey	3
Associate	*C. M. White* (RS)	8
Newdale	*Alvin G. Jones* (AS)	3
Oak Hill	Ronald A. Koonts	3
Oteen	Henry A. Justice	2
Piney Mountain-Davis Chapel-Pisgah	Oren R. Edmonds	4
Pleasant Hill	To be supplied by *Charlie D. Mehaffey* (S)	2

Riverview	*Enoch G. Ball, Jr.* (AS)	1
Rosman	*Leo T. Coppedge* (AS)	2
Salem	John Wesley Cole	4
Saluda	*O. L. Robinson* (RS)	5
Sandy	*E. H. Goode* (AS)	6
Sardis	*Mark Q. Tuttle* (RS)	1
Skyland	R. A. Foster	1
Snow Hill	Donald W. Ashe	3
Swannanoa	Donald C. Davis	1
Tryon-Columbus	Clark W. Benson	2
Weaverville	J. B. McLarty	1
Weaverville Circuit	*Henry M. King* (AS)	3

DISTRICT DIRECTORS

Christian Social Concerns	James C. Gilland
Christian Vocations	Brunson Wallace
Evangelism	L. B. Laye
Hospitals and Homes	Walter Lee Lanier
Methodist Information	G. G. Adams, Jr.
Missions	S. B. Biggers
Publishing Interests	Henry Justice
Pastoral Care and Counseling	R. A. Foster
Town and Country Work	H. W. Brittain
TRAFCO	R. P. Waugh

RETIRED MINISTERS

E. H. Blackard, W. C. Clark, H. C. Freeman, J. H. Green, J. E. B. Houser, R. T. Houts, Sr., E. M. Hoyle, Jr., W. F. Keeler, Vero Masters, W. J. Miller, Fred W. Paschal, E. O. Peeler, W. H. Pless, O. L. Robinson, Fred L. Setzer, W. S. Smith, J. N. Snow, L. C. Stevens, M. B. Stokes, A. Wade Thompson, Mark Q. Tuttle, R. Dwight Ware, C. M. White, R. L. Young.

Retired Supply: E. C. Gover.

CHARLOTTE DISTRICT (3)

District Superintendent	Harlan L. Creech, Jr.	3
Asbury-Huntersville	Zane Grey Norton	4
Blair Road	M. B. Lee	3
Charlotte: Aldersgate	Fred A. Carlisle, Jr.	1
Belmont Park	W. B. A. Culp	3
Big Springs	N. L. Oliver	1
Calvary	J. L. Pittard	1
Central Avenue	George H. Needham	2
Chadwick	Kelley R. Jones	2
Christ	E. R. Freeman	1
Cokesbury	B. E. Bass	1
Cole Memorial	Paul A. Bruton	3
Commonwealth	Ray F. Swink	2
Dilworth	Thomas B. Stockton	4
Associate	James J. Boles	1
Associate	*Lindsey F. Strader* (RS)	4
Duncan Memorial	Thurston St. Clair	3
Epworth Lane	*Jasper Boyd* (AS)	2
First	H. Eugene Peacock	3
Associate	Daniel T. Earnhardt	2
Minister of Education	Melvin D. McIntosh	2
Gillespie	To be supplied by *J. W. Belk* (AS)	1
Grace	M. V. Thumm	2
Hawthorne Lane	D. A. Payne	1
Associate	J. Edwin Houk	2
Hickory Grove	R. J. Crowder	1
Homestead	J. D. Harris	5
Inner-City Ministry	Cecil K. Myrick	1
Kilgo	Kenneth D. Crouse	5

Memorial	C. Jack Caudill	2
Moore's Chapel	Richard B. Jarrett	3
Mouzon	Jacob B. Golden	3
Myers Park	R. G. Tuttle	1
Associate	W. B. Bobbitt, Jr.	9
Associate	Erman F. Bradley	3
Oak Grove	Fred R. Barber	2
Plaza	Thomas L. Cassady	3
Pleasant Grove	H. D. Garmon	1
Providence	Bernard R. Fitzgerald	2
Associate	Frank A. Jeffers	1
Purcell	John R. Sills	1
St. Andrews	George P. Robinson	1
St. James	C. A. Rhinehart	1
St. John's	Malcolm C. Reese	3
St. Luke's	M. Preston Hughes, Jr.	2
St. Mark's	R. E. Laire, Jr.	1
St. Paul's	H. Glen Lanier	1
Sharon	John L. McWhorter	2
Spencer Memorial	W. David Argo	4
Steeleberry	*R. M. Varner* (RS)	2
Thrift	Herman C. Beck	3
Tuckaseegee Road	Roy L. Eubanks	1
Wesley Heights	Douglass W. Gilbert	1
Davidson	J. P. Todd, Jr.	1
Fair View	R. C. Summey	1
Harrison-Marvin	Robert M. Smith, Jr.	2
Hill's Chapel Memorial	V. A. Morton	4
Lake Norman	*Clifford A. Weller* (AS)	2
Matthews	D. W. Charlton, Jr.	4
Mount Holly: Aldersgate-Charlotte: Faith	*William Clifton Stroupe* (AS)	3
First	James E. Rink	3
Mount Zion	P. H. Gibbs	1
Pineville	R. Harold Strader	3
Riverbend-Snow Hill	J. C. Swaim	3
Rock Springs	*Paul V. Ridenhour* (AS)	7
Trinity	James M. Armstrong, Jr.	3

DISTRICT DIRECTORS

Christian Social Concerns	John L. McWhorter
Christian Vocations	W. B. Bobbitt, Jr.
Evangelism	W. B. A. Culp
Hospitals and Homes	M. Preston Hughes, Jr.
Methodist Information	Thurston St. Clair
Missions	James M. Armstrong, Jr.
Publishing Interests	C. H. Rhinehart
Pastoral Care and Counseling	E. F. Bradley
Town and Country Work	R. M. Smith, Jr.
TRAFCO	J. J. Boles

RETIRED MINISTERS

C. G. Chappell, F. O. Dryman, W. Q. Grigg, J. Chalmus Groce, W. R. Jenkins, A. A. Kyles, Clyde O. Newell, N. S. Ogburn, L. F. Strader, L. D. Thompson, C. J. Winslow.

Retired Supply: Mrs. C. O. Newell, L. M. Taylor.

GASTONIA DISTRICT (4)

District Superintendent	Charles D. White	1
Asbury	June P. Greene	3
Belmont: Ebenezer	W. H. Pheagin, Jr.	6
First	A. C. Kennedy, Jr.	4
Park Street	Kelly C. Brendle	2
Saint Mark's	G. Larry Maxwell	1
South Point	J. Lawrence McCleskey	2

Belwood	Newell C. Bush	4
Bessemer City: Bethea	*Eugene C. Kincaid* (AS)	2
Odell Memorial	G. E. Lyndon, Jr.	1
Bethel-Crowell Memorial	*A. L. Kesler* (AS)	3
Associate	C. Garland Young	1
Bethesda	Harold E. Wright	3
Bethlehem-Bess Chapel	Ben T. Steele	4
Boger City	J. L. Ervin	1
Casar	Mark S. Rose, Jr.	2
Cherryville: First	John A. Lowder	2
Cleveland Circuit	*John T. Gantt* (AS)	3
Clover Hill-Oak Grove	To be supplied by *Lee Ellis* (S)	1
Concord-Mary's Grove	*Howard G. Clayton* (AS)	2
Cramerton: Cramer Memorial	B. D. Brown	1
West Cramerton	G. Larry Maxwell	1
Crouse	Douglas H. Butler	2
Dallas: First	Glenn R. McCulley	2
Double Shoals	W. G. Burgin	1
El Bethel-Hoey Memorial	*E. R. Lynn* (AS)	1
Fallston: Friendship	S. Byron Nifong	3
Gastonia: Bradley Memorial	Horace E. Bolick	2
Covenant	Conrad C. Washam	3
Faith	Ron L. Hall	3
First	C. C. Herbert, Jr.	5
Associate	H. R. Jordan	1
Maylo	L. A. Scott	1
Myrtle	Kenneth R. Moore	2
Smyre-Puett	*E. D. Cantor, Jr.* (AS)	5
Saint John's	Paul R. Berrier	3
Trinity	Joseph R. Morris	3
High Shoals-Iron Station	*Maynard E. Seehorn* (AS)	3
Kings Mountain: Central	D. B. Alderman	1
Grace	T. Dixon Adams	2
Laboratory-Landers	Hubert C. Clinard	6
Lawndale	W. Grady Burgin	4
Lincoln Circuit	T. G. Highfill	1
Lincolnton: First	N. C. Williams, Jr.	2
Rhyne Heights	William E. Andrews	4
Lowell-McAdenville	Joe C. Davis	1
Northbrook	*Bruce A. Norwood* (AS)	4
Saint Paul	*Howard Haskell* (AS)	1
Palm Tree	Merrill G. Perkins	2
Pine Grove	To be supplied by *Oscar Patterson III* (S)	1
Pisgah	A G. Ford	1
Polkville-Rehobeth	John C. Kendrick	5
Sharon-Boiling Springs	Richard A. Howle	4
Shelby: Aldersgate	Earle R. Haire	2
Central	Dwight B. Mullis	2
Hoyle Memorial	H. R. Wilkinson	2
Lafayette Street	F. Doyle Freeman	1
Stanley	J. C. Grose, Jr.	1
Sulphur Springs	I. M. Brendle	2
Union	C. Garland Young	3
Associate	*A. L. Kesler* (AS)	1
West Lincoln	*Roy N. Beck* (AS)	2

DISTRICT DIRECTORS

Christian Social Concerns	Harold E. Wright
Christian Vocations	W. H. Pheagin, Jr.
Evangelism	Glenn R. McCulley
Hospitals and Homes	C. Garland Young
Methodist Information	M. G. Perkins
Missions	W. E. Andrews
Publishing Interests	Merrill G. Perkins

Pastoral Care and Counseling	Earl Haire
Town and Country Work	Grady Burgin
TRAFCO	Joseph R. Morris

RETIRED MINISTERS

J. M. Barber, J. W. Combs, R. M. Hauss, W. L. Harkey, J. W. Hoyle, Jr., H. F. Kuehn, D. H. Rhinehardt, W. A. Rollins.

GREENSBORO DISTRICT (5)

District Superintendent	J. Garland Winkler	5
Bethlehem	William C. Clark	2
Draper: First	J. S. Higgins	5
Flat Rock Circuit	Okel E. Evans	2
Friendship	*Bobby Ray Beck* (AS)	4
Gethsemane	Robert A. Clanton, Jr.	2
Gibsonville	William W. Blanton	4
Greensboro: Bessemer	William C. Sides	3
Bethel	James A. Northington	2
Calvary	Ray J. Hahn	1
Carraway Memorial	Harold Austin	3
Centenary	Carlton G. Alspaugh, Jr.	2
Christ	George W. Thompson	2
Associate	P. D'Armon Hunter, Jr.	3
College Place	J. B. Hurley	1
Glenwood	Aubert M. Smith	3
Grace	William R. Brantley	2
Associate	G. Lee Pollock	2
Groometown-St. Andrews	Alton G. Perkins	3
Hinshaw Memorial	Milton G. Widenhouse	1
Inner-City Ministry	O. Ray Moss	1
Joyner Memorial	To be supplied by *Evan S. Bancroft* (S)	3
Mount Pisgah	M. Marion Workman	6
Muir's Chapel	I. A. Stephens	1
Associate	Richard Alan Clark	2
Newlyn Street	Ray F. Hilliard	3
Proximity	R. L. Wilkinson	1
Saint John's	T. H. Swofford, Jr.	4
Saint Paul	William B. Ellison	2
Trinity	Roy C. Putnam	13
West Irving Park	Paul D. Lowder	1
West Market Street	J. Clay Madison	1
Associate	J. C. Reichard	1
Associate	Robert L. Moore	4
Guilford College	B. A. Haire	4
Haw River Circuit	Joseph C. McMurry	2
Hickory Grove	*William H. Key* (AS)	2
Huntsville Circuit	*E. L. Murphy* (AS)	1
Leaksville	G. W. Rudisill	1
Lee's Chapel	Dan P. Stowe	2
Lowe's	*Powell L. Wilkins, Jr.* (AS)	3
Madison	George E. Smith	1
Mayodan	Donald F. George	4
Meadow View	*Silas G. Strader* (RAS)	2
Midway Circuit	To be supplied by *W. A. Knight* (S)	1
Moriah	A. J. Clemmer	4
Mount Carmel	Wade R. Bustle	2
Mount Herman	*Luther C. Harris* (AS)	2
Mount Pleasant	James A. Allen	1
Mount Pleasant Circuit	C. W. Faulkner	1
Oak Ridge-Morehead	John M. Rufty	4
Pelham-Hickory Grove	Charles W. Randolph	3
Pleasant Garden	Everett H. Lowman	3
Rehobeth	R. M. Hardee	2

Reidsville: First	D. P. Smotherman	2
Main Street	Roy E. Bell	3
Woodmont	Earl Gibson	2
Reidsville Circuit	*Lowell Swisher* (AS)	1
Rockingham Circuit	*D. B. Martin* (AS)	2
Ruffin	Mark Wimmer	4
Sandy Ridge Circuit	*William C. Belcher* (AS)	3
Sedgefield Lakes	*Stephen Hicks* (AS)	1
Spray	Worth Royals	5
Stokesdale	C. E. Page	1
Stoneville	*R. L. Phillips* (AS)	3
Associate	To be supplied by *Ardis Payne* (S)	1
Summerfield	R. C. Stephens	1
Tabernacle	W. H. Dyar	5

DISTRICT DIRECTORS

Christian Social Concerns	Aubert M. Smith
Christian Vocations	A. J. Clemmer
Evangelism	I. A. Stephens
Hospitals and Homes	W. W. Blanton
Methodist Information	W. H. Dyar
Missions	George W. Thompson
Publishing Interests	W. H. Dyar
Pastoral Care and Counseling	George W. Thompson
Town and Country Work	C. W. Faulkner
TRAFCO	Raymond L. Wilkinson

RETIRED MINISTERS

E. Lester Ballard, J. R. Duncan, Lacy T. Edens, C. O. Kennerly, Karl H. Koestline, A. L. Latham, R. M. Laughlin, Francis S. McFarland, C. B. Newton, R. M. Price, P. L. Shore, Sr., Raymond A. Smith, H. C. Sprinkle, E. C. Widenhouse, J. G. Wilkinson, T. R. Wolfe.

Retired Supply: S. G. Strader.

HIGH POINT DISTRICT (6)

District Superintendent	Philip L. Shore, Jr.	3
Archdale	George C. Starr, Jr.	1
Asheboro: Brower-Legend Park	Billy Wayne Stamey	1
Calvary	Joe C. Daniels	1
Central	W. C. Leonard	2
First	A. J. Cox	1
Giles-Charlotte-Mt. Shepherd	H. S. Carter	2
Grace-New Union	*Lee Roy Hunt* (AS)	2
West Bend	F. Donald Beaty	3
West Chapel-West Side	James C. Stokes, Jr.	3
Bethany-Gray's Chapel	Martin W. Heckard, Jr.	3
Bunker Hill-Sandy Ridge	William C. Crummett	1
Cedar Falls-Central Falls	*Dewey Bailey* (AS)	1
Coleridge	R. G. Steed, Jr.	2
Fairfield-Randolph Hills	*Zeno Wright* (AS)	2
Fairview	*Charles B. Walker* (AS)	8
Franklinville	William H. Dingus	2
High Point: Calvary	G. R. Barringer	1
College Village	E. G. Needham	1
First	Edgar H. Nease, Jr.	3
Associate	Robert W. Little	3
Highland	*T. G. Madison* (RS)	1
Lebanon	G. W. Bumgarner	1
Main Street	O. Dewey Smith	3
Mitchell's Grove	Joe S. Johnson	3
Montlieu Avenue	L. R. Akers	4
Northwood	J. B. Davis	1
Oak View	Henry F. Flowers	2
Rankin Memorial	C. C. Murray	1

Saint Timothy	To be supplied by *Rudy Smith* (S)	1
Ward Street	R. E. Kayler	1
Welch Memorial	Jack B. Yarbrough	1
Wesley Memorial	James G. Huggin	5
Associate	R. Delbert Byrum	9
Jamestown	Frank B. Cook	2
Julian	Manuel Wortman	1
Liberty: First	Clegg W. Avett	2
Liberty Circuit	*W. Howard VonCannon* (AS)	2
Mount Vernon	R. Marsden Kitley	1
Oakdale-Burnett's Chapel	T. Paul Starnes	3
Old Union-Mount Lebanon	Brown T. McKinney	2
Ramseur: Jordan Memorial	Robert E. Early	2
Randleman: First	Harry G. Long, Jr.	3
Randleman Circuit	Ervin S. Cook	2
Seagrove	Thomas F. Prichard	2
South Randolph	David L. Baxter	4
Spring Hill	Billy V. Hunter	3
Trinity: Memorial	Aaron W. Moss	2
Vickrey	William C. Anderson	1

DISTRICT DIRECTORS

Christian Social Concerns	Harry G. Long, Jr.
Christian Vocations	Frank B. Cook
Evangelism	F. Donald Beaty
Hospitals and Homes	Jack Yarbrough
Methodist Information	Henry F. Flowers
Missions	Aaron W. Moss
Publishing Interests	W. Stanley Baker
Pastoral Care and Counseling	James G. Huggin
Town and Country Work	Clegg W. Avett
TRAFCO	Henry F. Flowers

RETIRED MINISTERS

E. M. Avett, R. W. Blanchard, D. D. Broome, G. B. Ferree, J. W. Groce, N. M. Harrison, T. G. Madison, C. Excelle Rozzelle, C. W. Russell, R. W. Varner.

MARION DISTRICT (7)

District Superintendent	A. Glenn Lackey	3 (4)
Bakersville	Moir W. Edwards	3
Bethel	*John H. Deyton* (AS)	3
Broad River	*George A. Carnwright* (AS)	1
Burke-McDowell	*Arelin R. Freshour* (AS)	2
Caroleen: First-Avondale	Morris J. Byers	4
Carson's Chapel-Fairview	*Byrd H. Metcalf* (AS)	2
Cliffside-Chase Wesley	J. W. Crawley	1
Connelly Springs	*Bennie Walters* (AS)	3
Drexel: Bethlehem	Charles R. McKinney	2
Ebenezer	Boyce Huffstetler	2
Forest City: First	Jerry D. Murray	3
Pleasant Grove-Alexander	C. B. Barr, Jr.	5
Friendship-Shady Grove	G. A. Upton	1
Gilkey	To be supplied by *Robert G. Wolfe* (S)	1
Glen Alpine	Robert L. Carter, Jr.	2
Henrietta-Providence	*E. L. Strickland* (AS)	1
Hildebran	Wayne E. Hoyle	1
Marion: Clinchfield	*Everette B. Wright* (AS)	2
Cross Mill	J. C. Singleton	1
East Marion	Boyce Huffstetler	5
First	J. H. Coleman	1
St. Mark's	*G. B. Tomlinson* (AS)	1
Marion Circuit	P. E. Nordstrom	1
Mill Spring	*Paul Kale* (AS)	3

Morganton: First	W. J. Huneycutt	2
Associate	Carlton E. Simpson	2
North	W. N. Blanton, Jr.	1
Salem	John E. Davis, Jr.	3
St. Luke's-Zion	T. A. Summey, Jr.	1
St. Matthews-Zion Memorial	*Rufus J. Essary* (AS)	2
Morganton Circuit	Collins M. Benfield	3
Mount Harmony	*Bobby W. Moody* (AS)	2
Mount Hebron	*William F. Lee* (AS)	4
Nebo-Pleasant Hill	Paul Heafner	2
Oak Grove-Salem	R. W. Hurley	1
Oak Hill	Neil E. Smith	5
Old Fort	John F. Edwards	3
Red Hill-Tipton Hill	*Baxter Proffitt* (AS)	2
Rutherford College: Abernethy Memorial	W. Ralph Jacks	3
Rutherfordton	D. G. Bridger	1
Spindale	John S. Jordan	3
Spruce Pine	L. Donald Ellis	1
Associate	*Grover C. Graham* (RS)	9
Sunshine	John R. Little	2
Table Rock	Clay Morgan	1
Valdese	Larry D. Wilkinson	2

DISTRICT DIRECTORS

Christian Social Concerns	Robert L. Carter, Jr.
Christian Vocations	Don G. Bridger
Evangelism	W. J. Huneycutt
Hospitals and Homes	J. S. Jordan
Methodist Information	Neil E. Smith
Missions	J. D. Murray
Publishing Interests	J. S. Jordan
Pastoral Care and Counseling	Robert L. Carter, Jr.
Town and Country Work	R. W. Hurley
TRAFCO	Neil E. Smith

RETIRED MINISTERS

J. R. Bowman, J. Max Brandon, V. P. Crowder, G. C. Graham, T. B. Huneycutt, Hugh D. Jessup, T. H. Swofford, C. F. Tate.

Supply: G. C. Greene, J. D. Pyatt.

NORTH WILKESBORO DISTRICT (8)

District Superintendent	John R. Hamilton	1
Alleghany-Grayson	*Shirley T. Jones* (AS)	3
Arbor Grove-Union	Charles G. Sherrill	3
Avery	*Furman Jerry Rogers, Sr.* (AS)	4
Blowing Rock		
Boone	R. T. Young	1
Boone Circuit	*William E. Grant* (AS)	2
Boonville-Mitchell's Chapel	Thomas E. Rutledge, Jr.	3
Creston-Green Valley	J. F. Herman	1
Deerfield-Banner Elk	E. Wannamaker Hardin, Jr.	1
Elkin: First	A. L. Maxwell, Jr.	2
Elkin Circuit	P. E. Bingham	3
Elk Park	Richard Keith Tutterow	4
Helton	John Paul Davenport	3
Hiddenite	R. P. Crawley	1
Jefferson	John Holmes Christy, Jr.	7
Jonesville: First	J. E. Hawkins	1
Linville Falls	*Guy H. Godfrey* (AS)	1
Miller's Creek	G. Keith Howell	1
Moravian Falls	William Ralph Surratt	5
Mount Bethel	W. R. Ormond	1
Mountain Park-Grassy Creek	*Frank Blalock* (AS)	1

Nathan's Creek	*Finley M. Orr* (AS)	2
North Wilkesboro: First	Thad L. McDonald, Jr.	3
Rocky Springs	*Fred Lee Baker* (AS)	3
Saint Paul's	*William P. Elder* (AS)	3
Sparta	Roger Dean Pearson	4
Stony Point	B. T. Myers	2
Taylorsville	R. Gilmer Wagoner	3
Thurmond	*Otis T. Hayes* (AS)	3
Todd	Kenneth Robert Eller	4
Warrensville	*Dockes Haywood Lutz* (AS)	2
Watauga	*E. Odell Queen* (AS)	2
West Jefferson	R. W. Walters	1
West Yadkin	*Summie E. White* (AS)	3
Wilkesboro	D. A. Hamilton	1
Yadkinville-Center	T. J. Howard	1

DISTRICT DIRECTORS

Christian Social Concerns	Roger D. Pearson
Christian Vocations	A. L. Maxwell, Jr.
Evangelism	Robert T. Young
Hospitals and Homes	J. Paul Davenport
Methodist Information	T. L. McDonald, Jr.
Missions	T. L. McDonald, Jr.
Publishing Interests	Thomas E. Rutledge
Pastoral Care and Counseling	John H. Christy, Jr.
Town and Country Work	R. Keith Tutterow
TRAFCO	B. T. Myers

RETIRED MINISTERS

S. J. Brawley, O. L. Brown, J. L. A. Bumgarner, J. S. Gibbs, Sr., J. M. Green, M. T. Hipps, R. P. Jones.

Retired Supply: L. W. Hall, R. L. Billings.

SALISBURY DISTRICT (9)

District Superintendent	Charles E. Shannon	3 (4)
Bethel	Earl M. Hansell	3
Centenary	David S. Bullins	2
Center Grove-Bogers Chapel	Paul Taylor	1
China Grove: First	O. L. Hancock, Jr.	3
South	*Franklin E. Brown* (AS)	4
Cold Springs	George M. Carver	3
Concord: Ann Street	Dayle G. Groh	2
Center	Gary H. Brown	4
Central	H. P. Myers, Jr.	1
Epworth	G. Howard Allred	4
Forest Hill	J. Alton Fitzgerald	5
Harmony	J. E. Green	1
Kerr Street	W. A. Rock, Jr.	5
Westford	R. L. Oakley	1
Elmwood	*W. W. Pryor* (AS)	4
Friendship	Ben H. Ziglar	2
Gay's Chapel	D. Bryce Parker	3
Gold Hill-Bethlehem	*T. E. Hendrix* (AS)	1
Harrisburg	*Harry Sherrill* (AS)	2
Kannapolis: Bethpage	Fred A. Hill	2
Jackson Park	John P. Spillman, Jr.	3
Memorial	H. A. Jamieson	1
Midway	Harold R. Simpson	1
Mount Mitchell	B. J. Dennis	2
North	Earl C. Black, Jr.	2
Royal Oaks	Terry L. Hammill	4
Trinity	Herman F. Duncan	2
Landis	J. P. Heafner	1

Matton's Grove-Zion	*W. C. Currie* (AS)	2
Midland	B. W. Clinard	1
Mt. Carmel-Bethany	James O. Prichard	4
Mt. Olivet	I. P. Rutledge	1
Mt. Pleasant	H. A. Brown	1
Mt. Tabor	Mitchell C. Murrow	4
Oak Grove-Unity	Frank S. Starnes	4
Providence-Bethel	W. R. Doser	4
Roberta	R. J. Goldston	1
Rock Grove	*G. G. Gregory* (AS)	2
Rockwell-Liberty	*Wade W. Benson* (AS)	1
Rocky Ridge	Ronald Overcash	3
Rowan	*R. L. Crook* (AS)	1
Salisbury: Coburn Memorial	W. E. Fitzgerald	1
First	Ralph H. Taylor	3
Associate	W. H. Osborne, Jr.	1
Main Street-Long Street	Frank B. Turner	1
Milford Hills	R. N. Burson, Jr.	1
Park Avenue	A. W. Wellons	1
Shiloh-Granite Quarry	Joe A. Law	2
Shiloh (Cabarrus)	*J. R. Dawkins* (AS)	1
Spencer: Central	C. Dwight Pyatt	5
Woodleaf	W. H. Benfield	2
Yadkin	*G. W. Clay* (RS)	1

DISTRICT DIRECTORS

Christian Social Concerns	J. Alton Fitzgerald
Christian Vocations	C. Dwight Pyatt
Evangelism	G. Howard Allred
Hospitals and Homes	D. Bryce Parker
Methodist Information	Ronald Overcash
Missions	R. N. Burson, Jr.
Publishing Interests	W. A. Rock, Jr.
Pastoral Care and Counseling	John P. Spillman, Jr.
Town and Country Work	Terry L. Hammill
TRAFCO	W. E. Fitzgerald

RETIRED MINISTERS

C. R. Allison, C. D. Brown, G. W. Clay, Earl A. Cook, Sr., D. P. Grant, E. J. Harbison, W. R. Kelly, B. W. Lefler, J. L. Love, W. E. Rufty, I. L. Shaver, Frank J. Stough.

STATESVILLE DISTRICT (10)

District Superintendent	Cecil G. Hefner	6
Balls Creek	Frank Pennigar	1
Bethel-Marvin	A. A. Wilson	1
Bethlehem	C. F. Womble	2
Catawba	Charles E. Bruce	2
Chapel Hill-Christ	Robert Clinard	1
Claremont: Bethlehem	J. E. Cochran	1
Colliers	M. M. Swann	1
Concord-Hopewell	William C. Cockman	4
Conover: First	R. L. Young, Jr.	1
Cool Springs	*William E. Walker* (AS)	2
Ebenezer	Phillip A. Pharr	3
Fairgrove	I. Marion Fulk	2
Friendship	John Oakley	4
Grace Chapel	Furman Wright	4
Granite Falls: First	K. A. Horn	2
Harmony	*I. C. Reynolds* (AS)	2
Harper's	*V. N. Allen* (AS)	1
Hickory: Bethel	G. Roland Mullinix	2
First	Cecil L. Heckard	1
Associate	Edwin Carter	5

Highlands	Clyde L. Collins	2
Kool Park	T. R. Sigmon	1
St. Luke's	Joseph J. Hauser	3
Westview	G. E. White	2
Hudson	Worth Sweet	1
Lenoir: First	Douglas Corriher	3
South-Mt. Olivet	Marion J. Parker	2
Whitnel	Floyd G. Bottoms	3
Associate	*McRae Crawford* (RS)	1
Littlejohn-Gamewell	Olin B. Isenhour	3
Maiden: First	J. J. Miller	2
May's Chapel-St. Paul	Fletcher L. Andrews	2
McKendree-Rocky Mount	R. H. Ballard	1
Midway-Trinity	Byron Shankle	1
Mooresville: Broad Street	L. E. Mabry	4
Central	E. Paul Hamilton	3
Jones Memorial	*Wade E. Wright* (AS)	2
New Salem	Homer A. Barker	2
Newton: Abernethy Memorial	C. J. Hunevcutt	1
First	Roger W. Tucker	2
Pisgah	*F. R. Loflin* (AS)	1
Plateau-Wesley Chapel	Luther B. McPherson	2
Rhodhiss-Ebenezer	*Lewis Gibbs, Jr.* (AS)	2
Rose Chapel	T. Dale Holcombe	3
Shiloh (Catawba County)	*J. Herman Billings* (AS)	2
Shiloh-Wesley Chapel	John W. Kale	4
Statesville: Boulevard	C. Moody Smith	2
Broad Street	Frank Jordan	2
Associate	*M. G. Ervin* (RS)	2
Monticello	I. Wayne Billings	2
Race Street	R. Thomas Houts, Jr.	3
Wesley Memorial	L. G. Hunsucker	1
Terrell	Ray S. Cody	4
Triplett	T. C. McLean	1
Troutman: First	F. Wade Kiker	3
Union Grove-Olin	*Percy Ray Phillips* (AS)	2
Vanderburg	Robert W. Combs	2
Williamson Chapel	J. P. Hornbuckle, Jr.	1

DISTRICT DIRECTORS

Christian Social Concerns	Thomas R. Sigmon
Christian Vocations	Homer A. Barker
Evangelism	Charles E. Bruce
Hospitals and Homes	Byron Shankle
Methodist Information	C. Jerome Hunevcutt
Missions	Thomas Houts, Jr.
Publishing Interests	Russell Young, Jr.
Pastoral Care and Counseling	Lloyd Hunsucker
Town and Country Work	John Oakley
TRAFCO	Robert Combs

RETIRED MINISTERS

H. G. Allen, McRae Crawford, D. H. Dennis, M. C. Ellerbe, M. G. Ervin, A. C. Gibbs, R. Clem Goforth, W. R. Harris, F. Ellsworth Hartsfield, D. T. Huss, C. H. King, Preston L. Smith, E. H. Spencer, Paul W. Townsend, John Vernon.

Retired Supplies: G. L. Lovett, R. A. Setzer, Lonnie W. Templeton.

THOMASVILLE DISTRICT (11)

District Superintendent	Charles G. Beaman, Jr.	2
Advance-Mocks	*Philip R. Vaughn* (AS)	1
Bethany-Cotton Grove	Guy Arthur Hovis	4
Bethesda	A. A. Ferguson	2

Bethlehem	Paul M. Hart	1
Canaan	C. Milton Young	1
Cid	*E. M. Jones* (RS)	2
Cooleemee	Claude J. Hartsell	3
Davidson	Harold T. Reeves	2
Davie	Bennie B. Bearden	2
Denton: Central	R. P. Bunch	4
Denton Circuit	W. H. Yokeley	1
Dulins	*Stanley B. James* (AS)	1
Elbaton	C. Bryce Smith	1
Eldorado	*Lawrence Morton* (AS)	2
Farmer	*Bill E. Poole* (AS)	2
Farmington	*Joseph C. Phillips* (AS)	2
Good Hope-Arcadia	James S. White	5
Greer's Chapel	*O. C. Loy* (RS)	3
Hopewell	Robert L. Witty, Jr.	1
Lexington: Erlanger	T. J. Duncan	1
First	A. Mitchell Faulkner	3
Trinity	Paul M. Dennis	2
Wesley Heights-St. Timothy	William L. Crowell	1
Liberty-Concord	*William R. Frost* (AS)	6
Linwood	*J. Hal Varner* (AS)	3
Midway	Herbert T. Penry, Jr.	3
Mocksville: First	Gilbert E. Miller	4
Mocksville Circuit	*Dwight Ludwig* (AS)	1
Mount Carmel-Ebenezer	Cameron M. Dodson	1
Mount Pleasant	*Stephen Harrison* (AS)	1
New Mt. Vernon	Charles W. Sisk	1
Oak Grove	M. Donald Sides	1
Pine Woods-Fairview	*Carl A. Haire* (AS)	1
Pleasant Grove	R. J. Starling	3
Prospect-Pleasant Hill	*S. C. Gibson* (AS)	2
Reeds	David E. Hubbard	2
Shady Grove	Roy H. Lockridge, Jr.	1
Sheffield	*Fred C. Shoaf* (AS)	1
Shiloh	L. E. Barden	5
South Davidson	William G. Biggerstaff	3
Southmont: Macedonia	*Alvin B. Pope* (AS)	4
Tabernacle	*Bruce G. Hobson* (AS)	2
Thomasville: Bethel	Grady N. Dulin	4
Fair Grove	Frank H. Edwards	1
First	Jesse L. Johnson, Jr.	2
Johnsontown	Larry Bumgarner	3
Memorial	Harley M. Williams	3
Minister of Education	Howard L. Coleman	2
Trinity	R. G. Russell	1
Unity	Joseph T. Melton	3
West End	Edward M. Heath	3
Tyro	Wilbur A. Jarrett	3
Union Chapel	*Carl A. Lain* (AS)	2
Welcome: Center	D. K. Funderburk	2

DISTRICT DIRECTORS

Christian Social Concerns	Jesse L. Johnson, Jr.
Christian Vocations	Frank Edwards
Evangelism	Herbert T. Penry, Jr.
Hospitals and Homes	Wilbur A. Jarrett
Methodist Information	Wilbur A. Jarrett
Missions	D. K. Funderburk
Publishing Interests	Paul Evans
Pastoral Care and Counseling	Edward M. Heath
Town and Country Work	R. P. Bunch
TRAFCO	Gilbert Miller and Harold Harrison

RETIRED MINISTERS

J. B. Fitzgerald, C. L. Grant, W. A. Jenkins, E. M. Jones, Fred R. Love, O. C. Loy, R. G. McClamroch, D. M. Nifong, A. P. Ratledge, C. E. Ridge, W. B. Thompson, J. W. Vestal.

Retired Supply: I. J. Terrell.

WAYNESVILLE DISTRICT (12)

District Superintendent	C. Harley Dickson	1
Andrews	R. B. Bullard, Jr.	1
Bethel	William T. Forbis	2
Bryson City	David M. Cowart	4
Canton: Central	Ralph L. Reed	1
First	C. Marvin Boggs	3
Cashiers	Paul W. Matthias	4
Cherokee	To be supplied by *R. J. Marty* (S)	1
Clyde: Central	J. Oscar Dowdle, Jr.	2
Crabtree	Glenn F. Stevens	2
Cullowhee	E. Vaudry Williams	2
Associate	George Weekley	1
Dellwood	Derrell L. Parris	3
Faith-Francis Cove	To be supplied by *Leon Larkin* (S)	4
Fines Creek	To be supplied by *J. F. Broyles, Jr.* (S)	2
Franklin Circuit	Lee W. Dunlap (AS)	2
Franklin: First	Donald W. Haynes	2
Hayesville	George Dalton	4
Hayesville Circuit	To be supplied by *Carroll R. Lindsey* (S)	1
Highlands	W. B. Penny	2
Long's Chapel	James Bellamy	5
Louisa-Piney Grove	To be supplied by *Paul A. Barker* (S)	2
Macon Circuit	William R. Ragsdale	1
Maggie Valley	Rayvon White	2
Morning Star	Miles A. McLean	4
Murphy	W. Thornton Hawkins	2
Murphy Circuit	C. A. Smith	6
Associate	To be supplied by *Jack Palmer* (S)	2
North Macon Circuit	P. F. Snider	1
Associate	*Mrs. P. F. Snider* (AS)	1
Pigeon Valley	J. C. Lane	2
Plains	James L. McKinney	2
Robbinsville	M. Loy Kennedy	2
Rockwood-Beaverdam	Edward Lee	3
Shady Grove	Robert E. Boggan	2
Shooting Creek	Ned Owens	2
Sylva	John J. Powell	3
Sylva Circuit	*Bervin Baucom* (AS)	2
Waynesville: First	Robert J. Ralls	1
Webster	*Benny D. Killian* (AS)	2
West Macon Circuit	H. D. Noblitt	4
Whittier	To be supplied by *B. L. Lindsey* (S)	1

DISTRICT DIRECTORS

Christian Social Concerns	Paul Matthias
Christian Vocations	Robert E. Boggan
Evangelism	Ralph Reed
Hospitals and Homes	Loy Kennedy
Methodist Information	Robert E. Boggan
Missions	James Bellamy
Publishing Interests	R. B. Bullard
Pastoral Care and Counseling	C. Marvin Boggs
Town and Country Work	George Dalton
TRAFCO	Donald Noblitt

RETIRED MINISTERS

J. H. Brendall, L. B. George, A. W. Lynch, C. E. Murray, Ivon L. Roberts, Frank Smathers.

WINSTON-SALEM DISTRICT (13)

District Superintendent	Julian A. Lindsey	2
Brookstown	E. E. Hiatt, Jr.	1
Clemmons-Harmony Grove	Ben F. Stamey	2
Concord-Sharon	*Gordon Lee Hood* (AS)	3
Danbury	*Alberto Rodriguez* (AS)	2
Dobson	James R. Calloway	1
East Bend	Charles W. Sartin	3
Forsyth-Stokes	Wallace E. Ryals	2
Hickory Ridge-Germanton	Tabor H. Wood	2
Associate	To be supplied by *H. W. Hudspeth* (S)	2
Kernersville: Cherry St.-Pine Grove	Joe C. Smith	2
Main Street	J. S. Gibbs, Jr.	4
King	Haywood B. Hyatt	2
Level Cross	D. L. Fisher	6
Lewisville	S. B. Moss	1
Mt. Airy: Central	D. Edwin Bailey	3
Franklin Heights	*I. Dwight Cartner* (AS)	5
Rockford Street	J. T. Frazier, Jr.	5
Salem	L. P. Henderson	1
Mount Airy Circuit	*Leonard T. VonCannon* (AS)	2
Mount Pleasant-Tabernacle	*O. E. Merritt* (AS)	6
New Hope Circuit	*John Andrews* (AS)	2
Oak Grove and Director of Greater Mount Airy Parish	Arthur R. Livengood	3
Pilot Mountain	Gene H. Little	2
Pine Grove	Roy L. Grant	3
Pinnacle	James E. Smith	1
Rural Hall	Walter O. Cooper	3
Sedge Garden	D. Leon Stubbs	3
Shiloh-Olivet	*Dewey M. Morrison* (AS)	5
Shoals	C. Clay Manning	5
Smithtown	Frank A. Stith III	2
Stokesburg-Pine Hall	*Harry Queen* (AS)	3
Virginia Circuit	*Cleat G. Owens* (AS)	4
Walkertown: Love's	Courtney B. Ross	2
Morris Chapel	James T. Ingram	3
West Forsyth	B. F. McCracken	4
Winston-Salem: Ardmore	O. N. Hutchinson, Jr.	2
Minister of Administration	*Robert Martin* (AS)	1
Minister of Education	William Nickle	2
Burkhead	Russell T. Montfort	3
Associate	Ralph Eanes, Jr.	1
Centenary	Ernest A. Fitzgerald	2
Associate	Wm. T. Ratchford	2
Associate	James E. McNeeley, Jr.	3
Central Terrace	Walter R. Thompson	4
Children's Home	A. L. Chamblee, Jr.	9
Crews	Reginald J. Cooke	3
Green Street	Kenneth M. Johnson	1
Grace-Hiatt Memorial	Dallas Rush	1
Hanes-Bethel	Warren G. Hawks	2
Kernoak Hills	Eugene A. Lamb	3
Maple Springs	H. C. Young, Jr.	3
Marvin	I. M. Taylor, Jr.	5
Mount Carmel	Paul M. Cassell	4
Mount Pleasant	G. F. Houck	7
Mount Tabor	John K. Miller	1
New Hope	Douglas R. Beard, Jr.	1
Oak Summit	John H. Barnes	4
Ogburn Memorial	E. H. Nease, Sr.	4
Old Town	George E. Auman	2
Pisgah	J. Kent Outlaw, Jr.	2

Trinity ..... Dwight Mashburn 1
Union Ridge ..... Joseph W. Lasley 4
Wesley Memorial ..... Joel T. Key 3

DISTRICT DIRECTORS

Christian Social Concerns ..... Orion Hutchinson
Christian Vocations ..... Leon Stubbs
Evangelism ..... Claude Young, Jr.
Hospitals and Homes ..... J. S. Gibbs, Jr.
Methodist Information ..... Walter R. Thompson
Missions ..... J. M. Taylor, Jr.
Publishing Interests ..... Walter O. Cooper
Pastoral Care and Counseling ..... Edwin Bailey
Town and Country Work ..... D. L. Fisher
TRAFCO ..... Walter R. Thompson

RETIRED MINISTERS

J. Clyde Auman, Lee P. Barnett, John R. Church, George B. Clemmer, Mark Depp, P. T. Dixon, E. C. Few, Ross Francisco, J. C. Gentry, O. J. Jones, R. W. McCulley, E. W. Needham, S. M. Needham, J. B. Tabor, Jr., N. C. Williams, Sr.

Retired Supply: J. S. Gardner.

SPECIAL APPOINTMENTS

Albemarle District

Mary Bethea, Deaconess, Assistant Professor, Pfeiffer College, Wesley Chapel Q.C.
E. D. C. Brewer, Professor, Candler School of Theology, Ansonville Q.C. (17)
Susan Carmichael, Deaconess, Assistant Professor, Pfeiffer College, Wesley Chapel Q.C.
Mary Floyd, Deaconess, Professor, Pfeiffer College, Wesley Chapel Q.C.
Thor Hall, Professor, Duke Divinity School, Ansonville Q.C. (4)
N. A. Huffman, Professor, Williamette University, Waxhaw Q.C. (22)
Roger W. Kusche, Professor, Pfeiffer College, Wesley Chapel Q.C. (3)
C. M. Maness, Jr., Chaplain, U. S. Army, Bethany Q.C. (6)
Richard H. Petersen, Chaplain, Pfeiffer College, Wesley Chapel Q.C. (2)
B. C. Russell, Director of Library, Pfeiffer College, New London Q.C. (2)
J. Lem Stokes II, President, Pfeiffer College, Wesley Chapel Q.C. (15)
Sterling D. Whitley, Professor, American University, Wesley Chapel Q.C. (2)

Asheville District

Nelson F. Adams, Professor, Brevard College, Brevard Q.C. (13)
W. F. Beadle, Associate, Emmanuel, San Bernadino, California, Swannanoa Q.C. (2)
Mrs. Arthelia Brooks, Deaconess, Church and Community Worker, Burnsville Q.C.
Stephen W. Brown, First Wesleyan Methodist Society, East Dennis, Mass., Trinity Q.C. (1)
J. A. Burrus, Chaplain, VA Center, Francis Asbury Q.C. (18)
John M. Burton, Yuma Methodist Indian Mission, Pleasant Hill Q.C. (2)
Bertha Engle, Deaconess, Brooks-Howell Home, Groce Q.C.
Ralph E. James, Jr., Professor, N. C. Weslevan College, Central Q.C. (4)
N. V. McGlamery, Director Wesley Foundation, State College, Raleigh, N. C., Etowah Q.C. (12)
E. K. McLarty, Jr., President, Brevard College, Brevard Q.C. (11)
Margarete McLaughlin, Brooks-Howell Home, Abernethy Q.C.
Reva McNabb, Deaconess, Brooks-Howell Home, Abernethy Q.C.
Louis Miles, Professor, Brevard College, Brevard Q.C. (5)
Wortley Moorman, Deaconess, Brooks-Howell Home, Asbury Q.C.
Carol Ann Miller O'Hanlon, Minister of Education, Farmingdale Methodist Church, Farmingdale, N. Y., Reeves Chapel Q.C. (2)
M. S. Richey, Professor, Duke Divinity School, Central Q.C. (14)
C. E. Roy, Professor, Brevard College, Brevard Q.C. (19)
G. M. Schreyer, Professor, Pfeiffer College, Fletcher Q.C. (14)
Royce E. Smith, Chaplain, Apple Creek St. Hospital, Apple Creek, Ohio., St. Timothy Q.C. (4)
D. L. Swain, Missionary to Japan, Central Q.C. (15)
A. Jack Waldrep, Director of Lord's Acre Plan, Fanning's Q.C. (7)

Charlotte District

Mrs. G. G. Adams (AS), Associate Chaplain, Methodist Home, Hawthorne Lane Q.C. (10)
John Moore Bullard, Professor, Wofford College, Myers Park Q.C. (6)
W. W. Butler, Assistant Professor of Religion at Columbia College, St. Andrews Q.C. (3)
J. E. Caldwell, Director, Pastoral Counseling Service, Georgia Association for Pastoral Care, Candler School of Theology, Duncan Memorial Q.C. (4)
K. W. Clark, Professor, Duke University, Charlotte, First Q.C. (24)
H. C. Duncan, Chaplain, U. S. Navy, St. Johns Q.C. (17)
Lucy Gist, Deaconess, Director of Bethlehem Center, St. James Q.C.
Sidney A. Head, Chaplain of Hospitals, Charlotte District, St. Andrews Q.C. (3)
T. S. Hoffmann, Chaplain, Methodist Home, Charlotte, St. Luke's Q.C. (7)
Wayne Marshall Jones, Associate Director, Hinton Rural Life Center, Providence Q.C. (1)
T. A. Langford, Professor, Duke University, Dilworth Q.C. (11)
Luther H. Lawing, Jr., Dean of Men, Brevard College, Charlotte, First Q.C. (2)
J. H. Phillips, Professor, Duke University, Calvary Q.C. (21)
J. L. Swinson, Chaplain, U. S. Navy, Charlotte, First Q.C. (25)
L. H. Witherspoon, Professor of Philosophy and Religion, UNC, Charlotte, Myers Park Q.C. (4)
Paul W. Yount, Jr., Secretary of Missionary Personnel, General Board of Missions, Harrison Q.C. (2)

Gastonia District

Joseph Russell Andrews, Chaplain, U. S. Army, Rhyne Heights Q.C. (3)
Mack Armstrong, Chaplain, U. S. Army, South Point Q.C. (2)
Richard H. Babcock, Associate Director of Admissions and Director of Field Work, Drew Theological School, Gastonia First Q.C. (2)
J. H. Cooke, Chaplain, Carolina Freight Carriers, Cherryville First Q.C. (8)
Joe R. Petree, Conference Evangelist, Concord-Marys Grove Q.C. (2)
Leo Rippy, Jr., Professor, Scarritt College, Shelby, Central Q.C. (9)
Daniel D. Sain, Professor, Embry-Riddle Aeronautical Institute, Belwood Q.C. (1)
H. C. Wilkinson, Chaplain to Duke University, Shelby, Central Q.C. (12)

Greensboro District

L. A. Bennett, Librarian, Greensboro College, West Market Street Q.C. (11)
G. B. Ehlhardt, Professor, University of Dubuque, West Market Street Q.C. (14)
E. O. Hall, Assistant Chaplain to Duke University, Gibsonville Q.C. (1)
R. Harold Hipps, Staff, Division Local Church, General Board of Education, West Market Q.C. (4)
James E. Hull, Professor, Greensboro College, West Market Street Q.C. (1)
H. H. Hutson, Provost and Executive Vice-President, American University, Washington, D. C. West Market Street Q.C. (4)
J. Ralph Jolly, President, Greensboro College, West Market Street Q.C. (3)
W. A. Kale, Professor, Duke Divinity School, West Market Street Q.C. (16)
C. B. Lacy, Professor, Duke Divinity School, West Market Street Q.C. (13)
Fred K. Macon, Methodist Campus Minister, University of North Carolina at Greensboro, College Place Q.C. (4)
G. Bruce Nelson, Chaplain, Methodist Childrens Home, Raleigh, Trinity Q.C. (1)
H. M. Pollock, Chaplain, U. S. Army, Woodmont, Reidsville Q.C. (12)
E. M. Reagan, Jr., Chaplain, U. S. Navy, Lee's Chapel Q.C. (13)
C. D. Stokes, Missionary to Korea, Rehobeth Q.C. (22)
J. C. Stokes, Editor, *N. C. Christian Advocate*, West Market Street Q.C. (2)
J. D. Turner, Hawaiian Mission Child Evangelism, Inc., Tabernacle Q.C. (8)
Wilson O. Weldon, Editor, *Upper Room*, West Market Street Q.C. (1)

High Point District

W. Stanley Baker, Jr., Chaplain, U. S. Army, High Point, First Q.C. (3)
J. F. Cagle, Chaplain, U. S. Army, High Point, Rankin Memorial Q.C. (17)
Earl P. Crow, Jr., Assistant Professor, High Point College, High Point, First Q.C. (4)
Paul H. Duckwall, Director of Youth Work and Adult Work, Conference Board of Education, Archdale Q.C. (16)
W. E. Hudgins, Professor, Greensboro College, High Point, Wesley Memorial Q. C. (4)
W. R. Locke, Professor, High Point College, High Point, First Q.C. (18)

H. H. Peterson, Professor, High Point College, High Point, Wesley Memorial Q. C. (10)
W. M. Spake, Jr., Chaplain, U. S. Army, High Point, Highland Q.C. (1)

Marion District

David M. Abernethy, Director, Department of Education, Protestant Radio and TV Center, Atlanta, Ga., Connelly Springs Q.C. (3)
P. G. Deal III, Chaplain, Broughton Hospital, Morganton, First Q.C. (4)
L. H. Evans, Jr., Chaplain, U. S. Air Force, Forest City, First Q.C. (13)
Ralph Miller, Chaplain, WNC Center, Morganton, First Q.C. (5)
Fletcher Nelson, Assistant to the Dean of Divinity School of Duke University for Development, Morganton, First Q.C. (4)
Joe B. Tyson, Professor of Religion, Southern Methodist University, Drexel Q. C. (9)

North Wilkesboro District

F. L. Heckard, Chaplain, U. S. Army, Taylorsville Q.C. (17)
M. Wilson Nesbitt, Jr., Professor Duke Divinity School, West Jefferson Q.C. (10)
Baxter Maurice Ritchie, Director Wesley Foundation, ASTC, Boone Q.C.
Wayne G. Shelton, Chaplain, U. S. Army, Elkin Circuit Q.C. (11)
Wayne W. Woodward, Librarian, Asbury College, Elkin Circuit Q.C. (1)

Salisbury District

Alvin G. Amick, Executive Director, Rowan Co-operative Christian Ministry, Rowan Q.C. (1)
W. O. Bigham, Missionary to Brazil, Mt. Pleasant Q.C. (10)
Frank W. Kiker, Jr., Dean of Men, Emory and Henry College, Salisbury, First Q.C. (2)
K. M. Taylor, Director of Ecumenical Education, Center for Dialogue, Inc., Miami, Fla., Rock Grove Q.C. (1)
H. M. Wood, Chaplain, U. S. Air Force, Ann Street Q.C. (17)

Statesville District

H. G. Allen (RS), Director of Annual Conference Brotherhood, Broad Street Q.C. (10)
John H. Carper, Director of Church Extension and Urban Work, Broad Street Q.C. (3)
Charles W. Clay, Missionary to Brazil, Hickory, First Q.C. (33)
Rollin P. Gibbs, Executive Secretary and Administrator of Section on Stewardship, Broad Street Q.C. (11)
Homer M. Keever, Director of Archives, Conference Historical Society, Broad Street Q.C. (5)
Thomas S. Lee, Director of Junior High Work and Camping, Board of Education, Wesley Memorial Q.C. (8)
Arthur Pearce, Director of Blue Ridge Methodist Service Program, Race Street Q.C. (2)
Louise Robinson, Deaconess, Director of Children's Work, Board of Education, Wesley Memorial Q.C.
R. H. Stamey, Executive Secretary of Board of Education, Broad Street Q.C. (1)
D. M. Turman, Missionary to Indonesia, Triplett Q.C. (1)

Thomasville District

J. Harley Cecil, Chaplain, Murdoch Center, Butner, Pleasant Grove Q.C. (4)

Waynesville District

J. W. Fowler, Jr., Executive Director, College Coordinating Council, Waynesville, First Q.C. (1)
William B. Harris, Inner-City Minister, Atlanta, Ga., Macon Circuit Q.C. (1)
Carl W. Judy, Missionary to Korea, Plains Q.C. (22)
Horace McSwain, Executive Secretary, Board of Missions, Bryson City Q.C. (17)
G. A. Oglesby, Chaplain, U. S. Navy, Long's Chapel Q.C. (10)
Arthur Pearce, Jr., Chaplain, U. S. Army, Andrews Q.C. (1)
V. J. Ramsey, Chaplain, U. S. Army, Webster Q.C. (14)
James M. Thurman, Chaplain, U. S. Air Force, Highlands Q.C. (4)
Lee F. Tuttle, Executive Secretary, World Council, Waynesville Q.C. (7)
George Weekley, Director, Wesley Foundation, Cullowhee Q.C. (1)
B. M. Whiteside, Chaplain, U. S. Army, Crabtree Q.C. (7)

Winston-Salem District

Alec Alvord, Missionary to Rhodesia, Pinnacle Q.C. (1)
Rodney C. Brown, Chaplain-Counselor, Reynolds Tobacco Co., Centenary Q.C. (1)

R. L. Clayton, Jr., N. C. Department of Probation, Ardmore Q.C. (2)
S. G. Ferree, Editorial Associate, *The Upper Room*, Centenary Q.C. (14)
Henry I. Ridenhour, Assistant to Admissions, Brevard College, Pilot Mountain Q.C. (1)
David Riffe, Director Wesley Foundation, Wake Forest College, Maple Springs Q.C. (6)
Garland R. Stafford, Executive Secretary of Town and Country Work, Lewisville Q.C. (7)
E. O. Temple, Jr., Chaplain, Lynchburg General Hospital, Centenary Q.C. (4)

STUDENT APPOINTMENTS

Albemarle District

J. H. Thomas III, Duke Divinity School, Hebron Q.C. (1)

Asheville District

Lawrence Clay Adams, Duke Divinity School, Oakley Q.C. (2)
Durward Hofler, Garrett Theological Seminary, Mars Hill Q.C. (1)

Charlotte District

Robert A. Clark, Union Theological Seminary, Charlotte, First Q.C. (1)
Franklin W. Grice, Duke Divinity School, Hill's Chapel Q.C. (1)
Reginald Smith, Candler School of Theology, Mouzon Q.C. (1)
R. G. Tuttle, Jr., University of Bristol, Myers Park Q.C. (1)

Gastonia District

B. F. Davis, Duke Divinity School, Lawndale Q.C. (1)

Greensboro District

Jackson W. Carroll, Princeton Theological Seminary, West Market Street Q.C. (3)
E. Boyd Stokes, Candler School of Theology, West Market Street Q.C. (3)
Robert F. Streetman, Drew University Graduate School, College Place Q.C. (4)

High Point District

Marvin A. Boyles, Wesley Theological Seminary, High Point, Montlieu Ave. Q.C. (1)
John K. Ferree, Duke Divinity School, Asheboro, First Q.C. (2)
R. Larry Emerson, Duke Divinity School, High Point, Wesley Memorial Q.C. (2)
James A. Hewett, Duke Divinity School, Bunker Hill-Sandy Ridge Q.C. (1)
Frank Melvin Jarvis, Duke Divinity School, High Point, Welch Memorial Q.C. (2)
Henry C. Thompson, Duke Divinity School, High Point, First Q.C. (2)
C. Denny White, Jr., Duke Divinity School, Asheboro, First Q.C. (2)

Marion District

W. D. Shepherd, Boston School of Theology, North Morganton Q.C. (2)
R. A. Spencer, Boston School of Theology, St. Matthews-Zion Q.C. (2)
George E. Thompson, Duke Divinity School, Forest City, First Q.C. (1)

North Wilkesboro District

Edward Lee Moore, The Divinity School, Vanderbilt University, North Wilkesboro, First Q.C. (2)

Salisbury District

Reece E. Cook, Jr., Duke Divinity School, Mt. Carmel-Bethany Q.C. (3)
Louis Herman Murray, Duke Divinity School, Park Avenue Q.C. (2)
Clarence Edward Puerifoy, Wesley Theological Seminary, Forest Hill Q.C. (1)

Statesville District

W. G. Benfield, Scarritt College, Harmony Q.C. (2)
R. Dale Hilton, Methodist Seminary, Shiloh Q.C. (1)
R. W. Mills, Candler School of Theology, Maiden, First Q.C. (1)
Billy Joe Parker, Candler School of Theology, Wesley Chapel Q.C. (2)

Thomasville District

Floyd Lee Berrier, Wesley Theological Seminary, Canaan Q.C. (2)
James P. Clodfelter, Jr., Duke Divinity School, Midway Q.C. (1)
William Daniel Clodfelter, Duke Divinity School, Fairview Q.C. (1)
Joe Edward Luther, Jr., Candler School of Theology, Farmer Q.C. (1)

Waynesville District

Donald D. Davis, Duke Divinity School, Waynesville, First Q.C. (1)
E. Vance Davis, Drew Theological Seminary, Highlands Q.C. (2)
C. W. Faulkner, Jr., Candler School of Theology, Hayesville Q.C. (3)
James W. Fowler III, Harvard Divinity School, Waynesville, First Q.C. (3)
Bobby Rogers, Candler School of Theology, Shooting Creek Q.C. (3)
J. L. Williams, Duke Divinity School, Canton Q.C. (1)

Winston-Salem District

F. T. Mahla, Duke Divinity School, Crews Q.C. (1)
J. W. Setzer, Jr., University of Glasgow, Clemmons-Harmony Grove Q.C. (2)
Terry Swicegood, Drew University, Central Terrace Q.C. (1)
Larry E. Tise, Duke Divinity School, Mount Tabor Q.C. (2)
Edwin W. Williams, Graduate School, UNC, Centenary Q.C. (1)

CHANGES IN APPOINTMENTS MADE BETWEEN THE CONFERENCE SESSIONS, 1966-1967

Albemarle District

September 1, 1966—Paul W. Townsend (RS) to District Superintendent, replacing Charles P. Bowles, deceased.

Asheville District

June 19, 1966—Roby B. Evans to Avery's Creek-Sardis from Edneyville.
June 19, 1967—Mrs. Lucy Norton (S) to Edneyville, replacing Roby B. Evans.
September 18, 1966—Fred S. Atwater (S) to Bethany-Tweeds, replacing P. Sid Barnes (AS) who asked to be be relieved.
March 6, 1967—Carlock Hawk (S) to Avery's Creek-Sardis, replacing Roby B. Evans who withdrew from the ministry and membership of The Methodist Church.

Charlotte District

September 1, 1966—Luther H. Lawing, Jr., to Dean of Men, Brevard College, from Chaplain, Memorial Hospital, Chapel Hill.
September 1, 1966—Robert A. Clark to student, Union Theological Seminary from Student, Perkins School of Theology.

Gastonia District

None

Greensboro District

September 1, 1966—Elmer O. Hall to assistant chaplain to Duke University from student, Duke University.

High Point District

April 1, 1967—T. Glenn Madison (RS) to High Point, Highland, replacing W. M. Spake, Jr., who went into the Army Chaplaincy.

Marion District

None

North Wilkesboro District

June 27, 1966—G. H. Godfrey (S) to Miller's Creek, replacing R. P. Crawley, who returned to supernumerary relation.
September 15, 1966—B. Maurice Ritchie to Banner Elk in addition to Wesley Foundation work.

Salisbury District

None

Statesville District

None

Thomasville District

None

Waynesville District

None

Winston-Salem District

June 21, 1966—H. W. Hudspeth (S) to Hickory Ridge, Germanton, associate
June 21, 1966—J. F. Andrews (S) to New Hope Circuit
September 1, 1966—Ben F. Stamey (RS) to Clemmons-Harmony Grove, replacing J. W. Setzer who returned to school.

MISSIONARIES OF THE WESTERN NORTH CAROLINA CONFERENCE

Active Missionaries

*Rev. and Mrs. Alec Alvord	Rhodesia
Miss Josephine Abrams	Argentina
Miss Louise Avett	Hong Kong
*Rev. and Mrs. Kenneth Baucom	South Africa
Rev. and Mrs. Burr Baughman	Sarawak
Miss Mary Benfield (S) (N)	Missouri
Rev. and Mrs. William Bigham	Brazil
Miss Ethel Bost	Japan
Miss Martha Sue Brown (S) (N)	Georgia
Rev. and Mrs. John Burton (N)	Arizona
Miss Lib Callis	Malaysia
Dr. and Mrs. Charles Clay	Brazil
Miss Gloria Coltharp (S)	Philippines
Dr. and Mrs. Ronald Dierwechter	Algeria
Rev. and Mrs. Ray DeHainaut	Argentina
Rev. and Mrs. Ed Hackney	India
Miss Mary Hardin (S) (N)	North Carolina
Miss Joy Holloway (S)	Bolivia
Dr. and Mrs. Carl Judy	Korea
Miss Lorena Kelly	Congo
Rev. and Mrs. Max Lowdermilk	Pakistan
*Miss Ricki Lewallen (S)	Korea or Japan
Miss Tharon McConnell (S)	Vietnam
Miss Legare Rankin (N) (S)	Georgia
Miss Patricia Rothrock	Congo
Mr. Henry Smith (S)	Congo
Rev. and Mrs. Jack Smith (N)	Hawaii
Dr. Charles Stokes	Korea
Miss Evelyn Strader	India
Rev. and Mrs. John Stroud (N)	Puerto Rico
Rev. and Mrs. Robert Stroud	Argentina
Rev. and Mrs. David Swain	Japan
Miss Edna Swaim (S) (N)	North Carolina
Miss Joyce Sweatt (S) (N)	Puerto Rico
Miss Eugenia Tomlinson	Pakistan
*Mr. James Teal (S)	Singapore
Rev. and Mrs. Lonnie Turnipseed	Hong Kong
*Rev. and Mrs. Don Turman	Indonesia
Miss Sara Lou Williams (S)	Philippines
Mr. Robert Yoder (S)	Philippines

(N) National Division
(S) Short Term
*New missionaries this year

Retired Missionaries

Miss Ola Callahan
Mrs. George Harley
Rev. Herbert F. Kuehn
Dr. and Mrs. N. S. Ogburn
Dr. and Mrs. William Overholt
Rev. and Mrs. I. L. Shaver
Dr. M. B. Stokes
Miss Mollie Townsend
Miss Nina Troy
Miss Lelia Tuttle
Mrs. Ralph Ward

VII

Standing Rules of Order and Procedure

for the

WESTERN NORTH CAROLINA ANNUAL CONFERENCE

of

THE METHODIST CHURCH

I.

Rules of Order and Procedure

Pursuant to the action of the General Conference of The Methodist Church as contained in Paragraph 634 of the Discipline of The Methodist Church 1964 (edition) the following rules of order and procedure of the Annual Conference of the Western North Carolina Conference of The Methodist Church are hereby established.

II.

Membership and Organization of the Conference

A. MEMBERSHIP

1. The membership of this Conference shall be composed of:

(a) All ministers of the Conference in full connection.

(b) One lay delegate from every charge of the Conference to be elected annually as provided in the *Discipline*. Each pastoral charge served by more than one member in full connection shall be entitled to as many lay members as there are effective full-time ministers in full connection.

(c) The president of the Conference Woman's Society of Christian Service

(d) The Conference lay leader

2. Those members of the Conference listed in the preceding paragraph hereof shall be full members of the Conference with the right to the floor and the right to vote.

3. The official membership roll shall be the roll call cards signed by the members present.

4. Ministers on trial, approved supply pastors, deaconesses, members of boards, commissions and committees of this Conference who are not lay delegates are members of this Conference and are entitled to the privilege of the floor without vote.

B. OFFICERS

1. **The Presiding officer.** The presiding officer of this Conference shall be the Resident Bishop of the Conference who shall preside at all sessions of the Conference but who shall have the privilege of appointing a presiding officer to preside in his stead in the event of illness or temporary absence from the Conference floor.

2. **The Conference Secretary.** The Secretary of the Annual Conference shall be elected quadrennially by the Conference on nominations arising from the floor at the Annual Conference preceding each General Conference of The Methodist Church. In the event a vacancy occurs between sessions of the Annual Conference, the nominating committee shall name a successor to serve until the next session of the Annual Conference at which time a successor shall be elected on nominations arising from the floor.

3. **Assistant Secretary.** The Secretary shall nominate a sufficient number of assistants to handle properly the work of the Annual Conference who shall be elected by the Conference.

4. **Conference Stenographers.** The Conference Stenographers shall be appointed by the Conference Secretary and the compensation therefor shall be fixed by the Secretary by and with the approval of the Commission on World Service and Finance.

5. **The Treasurer.** The Conference Treasurer shall be nominated by the Commission on World Service and Finance and shall be elected by the Conference at the first session of the Conference following the General Conference. He shall be elected for the quadrennium or until his successor has been elected and qualifies.

6. **Statistician.** The Conference Statistician shall be elected by the Conference on nomination of the cabinet at the Annual Conference preceding each General Conference of The Methodist Church. In the event a vacancy occurs between sessions of the Annual Conference, the cabinet shall name a successor to serve until the next session of the Annual Conference at which time his nomination shall be confirmed.

7. **Assistant Statisticians.** The Conference Statistician shall annually nominate a sufficient number of assistant statisticians who shall be elected by the Conference for the Conference Year.

8. **District Statistician.** There shall be a District Statistician for each district in the Conference who shall be nominated annually by the District Superintendents after consultation with the Conference Statistician who shall be elected by the Conference.

9. **Auditor.** The Auditor shall be nominated by the Commission on World Service and Finance and elected annually by the Conference.

10. **Compensation of Officers of Conference:** The Commission on World Service and Finance shall fix the compensation and office expense of the Secretary, the Assistant Secretaries, the Treasurer, the Statistician, the Assistant Statisticians and the Auditor, subject to the approval of the Conference, and the Commission on World Service and Finance shall fix and determine the method for paying such compensation and expenses, which compensation and expenses shall be paid by the Conference Treasurer upon certification to him by the Commission on World Service and Finance, which payments shall be made from the Conference Expense Fund.

C. BOARDS, COMMISSIONS AND COMMITTEES

1. **Nomination and election of boards, commissions and committees.**

Except as herein otherwise provided the Bishop and his Cabinet shall serve as a nominating committee for the membership of all the boards, commissions and committees of this Conference. The Bishop and his Cabinet shall annually or quadrennially as hereinafter set forth nominate the membership of the boards, commissions and commissions of this Conference who shall be elected by the Conference. The Bishop and his Cabinet shall have the power to fill any vacancy on any of the boards, commissions and committees of this Conference which shall arise in the interim, which appointee shall hold office until the next election of the membership of said board, commission or committee.

For the purpose of liaison the Cabinet may appoint one of its members to meet with those Boards and Commissions of the Annual Conference where this procedure, in the judgment of the Cabinet, would be helpful to the work of both the Boards and the Annual Conference.

2. **Terms of Service.**

(a) No person shall serve on any board, commission or committee listed below, paragraphs 3-5, of the Conference for more than eight successive years; this to be retroactive to 1952, except members of the committee on Conference Relations whose terms shall not be for more than nine successive years.

(b) No person shall serve on more than one board, commission or committee listed below, paragraphs 3-5, of this Conference excepting in those cases where an individual shall be a member of a board, commisssion or committee ex officio.

(c) In the event of the appointment of any member of any board, commission or committee listed below, paragraphs 3-5, or of the Conference Secretary to the District Superintendency, his membership on any board, commission or committee listed below, paragraphs 3-5, or his Conference Secretaryship shall forthwith terminate unless his membership on said board, commission or committee shall be in an ex officio capacity. This provision, however, shall not refer to the service of the District Superintendents on the Committee on Nominations. Any such vacancy thus created shall be filled as hereinafter set out.

(d) Quadrennial boards shall be convened for organization by a District Superintendent appointed by the Bishop during the Annual Conference at which they are

elected and shall assume their functions upon the adjournment of the Annual Conference at which they are elected unless otherwise required by the Discipline or by action of the Conference.

(e) Each annual board, commission or committee shall be convened for organization by a District Superintendent appointed by the Bishop before the expiration of the Conference of such Annual Conference and shall terminate their functions at the conclusion of the next Annual Conference.

3. **The following boards, commissions and committees shall be elected quadrennially at the first session of this Conference following the General Conference upon nominations made by the Bishop and his Cabinet.**

(a) BOARDS:

(1) **Board of Christian Social Concerns: The** Board of Christian Social Concerns shall be organized with two ministers, one layman and one lay woman from every district in the conference and as specified in paragraph 1545 of the Discipline.

(2) **Deaconess Board:** The Deaconess Board shall be composed of the individuals designated by Paragraph 1253 of the Discipline.

(3) **Board of Education:** The Board of Education shall be composed of one minister and one layman from every district and additional members as provided in Paragraph 1443 of the Discipline.

(4) **Board of Evangelism:** The Board of Evangelism shall be composed of the individuals designated by paragraph 1478 of the Discipline.

(5) **Board of Hospitals and Homes:** The membership of the Board of Hospitals and Homes shall be as provided in Paragraph 1562 of the Discipline.

(6) **Board of Ministerial Training and Qualifications:** The Board of Ministerial Training and Qualifications shall be composed of 25 ministerial members.

(7) **Board of Missions:** The Board of Missions shall be composed of one minister and one layman from every district in the Conference and others as specified in Paragraph 1291 of the Discipline.

(b) COMMISSIONS:

(1) **Christian Vocations:** The Commission on Christian Vocations shall be composed as set forth in Paragraph 675 of the Discipline. District Directors of Christian Vocations shall be ex officio.

(2) **Commission on Minimum Salary:** The Commission on Minimum Salary shall be composed of the Executive Committee of the Board of Lay Activities, the Board of Missions and the Commission on Town and Country Work, two District Superintendents named by the Bishop and two District Lay Leaders named by the Conference Lay Leader, the Director of Church Extension of the Conference, the Treasurer of the Conference, and the Director of the work of the Rural Church under the Duke Endowment.

After the Conference has determined the minimum salary schedule and the Bishop has made the appointments, the treasurer of the Commission on Minimum Salary shall make its payments according to the scale fixed by the Conference.

(3) **Commission on Town and Country Work:** The Commission on Town and Country Work shall be composed as set forth in Paragraph 1302 of the Discipline.

(4) **Commission on Promotion and Cultivation:** The membership of this commission shall be composed as set forth in Paragraph 755 of the Discipline.

(5) **Television, Radio and Film Commission:** There shall be a Television, Radio and Film Commission as set forth in Paragraph 1583 of the Discipline.

(6) **Commission on World Service and Finance:** The Commission on World Service and Finance shall be composed as set forth in Paragraph 791 of the Discipline.

(7) **Commission on Worship:** The Commission on Worship shall be composed of one minister and one layman from every district in the conference.

(c) COMMITTEES:

(1) **Committee on Appeals:** There shall be a Committee on Appeals composed of five members, two of whom shall be ministers and three of whom shall be laymen. There shall be two reserve members on this Committee, one of whom shall be a minister and one of whom shall be a layman. This Committee shall hear all appeals from Quarterly Conferences, from decisions of District Boards of location and building and from decisions of Arbitration Committees constituted to make allocation of parsonage assets when a circuit is divided, and to serve in any other capacity designated by the Presiding Bishop of the Conference. This Committee shall make an annual report containing its recommendations and decisions to the Annual Conference.

(2) **Committee on Conference Entertainment:** The Committee on Conference Entertainment shall be composed of four ministers and three laymen. It shall be the duty of this Committee to advise with the local entertainment committee and to recommend to each Annual Conference the site of the succeeding Annual Conference and the method of entertaining the members of the Conference. The Conference Secretary shall be an ex officio member of this Committee.

(3) **Program Committee:** The Program Committee shall consist of the Resident Bishop, the Conference Secretary, the Chairman of the Conference Entertainment Committee, the Host District Superintendent, the Host Pastors, the Conference Lay Leader, and the Chairman of the Commission on Worship.

(4) **Publication of the Conference Journal:** This Committee shall be composed of three ministers and two laymen. The Editor of the Conference Journal and the Conference Statistician shall be ex officio members of this Committee without vote. The Committee shall consult with the Editor of the Conference Journal and let the contract for the printing thereof and shall make recommendations to the Conference regarding the publication of the Journal.

(5) **Committee on Rules:** This Committee shall be composed of three ministers and two laymen. The Conference Secretary shall be an ex officio member of this Committee. The Committee on Rules shall report its recommendations concerning any change or amendment to the rules at the first session of each Annual Conference and as often during the sessions as may be necessary.

4. **Board of Pensions:**

The Board of Pensions shall be composed of twenty members, effective ministers and laymen in equal numbers, and so arranged in two equal classes that one-half shall be elected quadrennially for a term of eight years.

5. **Committee on Conference Relations:**

The Committee on Conference Relations shall be composed of twelve traveling elders and so arranged in three equal classes that one-third shall be elected annually for a term of three years.

6. **Annual Boards and Committees:**

The following boards and committees shall be elected annually by this Conference upon nominations made by the Bishop and his Cabinet excepting as hereinafter provided:

(a) BOARDS:

(1) **Board of Lay Activities:** The Board of Lay Activities shall consist of the Conference Lay Leader, the Associate Conference Lay Leaders, the various District Lay Leaders and Associate District Lay Leaders and the District Superintendents, and shall be elected as set forth in Paragraph 1503 of the Discipline.

(2) **District Board of Church Location and Building:** This Board shall be composed as set forth in Paragraph 721 of the Discipline.

(b) COMMITTEES:

(1) **Committee on Courtesies and Introductions:** This Committee on Courtesies and Introductions shall not consist of more than ten individuals. It shall be the duty of this Committee to present and introduce guests of the Conference.

(2) **Committee on Daily Minutes:** The Committee on Daily Minutes shall consist of three members who shall examine the daily minutes of the Conference and report thereon to the Conference for approval.

(3) **Committee on District Conference Records:** The Committee on District Conference Records shall be composed of five members who shall examine the District Conference records and report their findings and recommendations to the Conference.

(4) **District Committee on Ministerial Qualifications:** This Committee shall be composed as set forth in Paragraph 695 of the Discipline.

(5) **Committee on Investigation:** The Committee on Investigation shall be composed as set forth in Paragraph 931 of the Discipline.

(6) **Committee on Memoirs:** The Committee on Memoirs shall consist of the Conference Secretary who shall be chairman thereof and such additional members as he shall select.

(7) **Committee on Resolutions:** The Committee on Resolutions shall be composed of not more than seven members. It shall be the duty of this committee to present

appropriate resolutions of courtesy and appreciation; to this committee may be referred all resolutions which may be offered on the floor of the Conference which are not to be cared for by any other Conference Board, Committee or Commission.

III.

Approved Supply Pastors

All Supply Pastors serving charges must become qualified to administer the Sacrament as a prerequisite to the Approved relationship.

IV.

Reports and Resolutions

A. All annual reports of the boards, commissions and committees of the Conference shall be submitted in writing to the Conference Secretary at least 30 days prior to the convening of the Conference and shall be typewritten and presented in triplicate.

B. Any additional report submitted by any board, commission or committee of the Conference shall be submitted in writing in triplicate.

C. All resolutions introduced shall be in writing and submitted in triplicate.

D. Any amendment offered to any report or proposal shall be in writing and submitted to the Secretary in triplicate when presented to the Conference for consideration.

E. The annual reports submitted as provided in Paragraph A hereof shall be printed and combined together in booklet form, which printing shall be under the direction of the Conference Secretary and the expense thereof shall be paid by the Conference Treasurer.

V.

Pastor's Report to the Annual Conference

A. Every pastor shall complete Table I of his annual report to the Conference and forward his report to the District Statistician at least two weeks before the Conference convenes.

B. Table II shall be completed by every pastor and delivered to the Conference Statistician at least two weeks prior to the convening of Conference.

C. Tables I and II shall be filled in by individual churches with totals for the charge and shall be printed in the Conference Journal by both individual churches and charges.

D. Reports on finances shall be reported in even dollars only.

VI.

Conference Journal

A. The Conference Secretary shall ex officio be the Editor of the Conference Journal which journal shall be edited in keeping with the regulations of the General Conference and the Southeastern Jurisdictional Conference under the direction of the Conference Committee on publication of the journal.

B. The number of copies ordered for the current year by the pastors and District Superintendents shall determine the number of copies of the Journal to be printed.

C. Orders for the Conference Journal must be received not later than thirty days after the adjournment of Conference and shall be shipped only on current orders from the pastors or District Superintendents.

D. Payment for the Conference Journal shall be made promptly to the Conference Treasurer upon receipt of the same by the pastor or the charge treasurer.

E. Every minister (in full connection, probationer, approved supply and supply), lay delegate, and conference claimant shall be sent one copy of the Conference Journal each year without charge.

F. The price of the Conference Journal is fixed at $1.75 per copy when shipped in lots or $2.00 when mailed separately.

G. In view of the obvious difficulties and inequities involved in singling out one or more of the deceased ministers or laymen for special memorial recognition, and of

the impracticality of so honoring all such persons worthy of special recognition, the Conference Journal shall not be dedicated to the memory of any deceased person.

VII.

Districts

A. There shall be a total of thirteen districts in this Annual Conference, the boundaries of which shall be determined by the Presiding Bishop after consultation with the Cabinet.

B. A district conference shall be held annually in each district.

C. Every pastoral charge shall elect annually four delegates to the District Conference. These shall be in addition to those named in the Discipline as ex officio members of the District Conference.

D. Every District Superintendent shall furnish the Bishop, the Conference Treasurer and the Conference Statistician as early in the Conference year as possible an official copy of the apportionments to the charges within his district for world service and conference benevolences, ministerial support, minimum salary fund and college sustaining fund and the amount accepted by the individual charges and by every church on the charge.

E. Every District Superintendent, as early in the Conference year as possible, shall furnish to the Bishop in charge, the Conference Treasurer, and the Conference Statistician a schedule showing the salaries of the pastors and associate pastors as set by the first Quarterly Conference in every charge in the district.

F. District Superintendents shall furnish to the Conference Secretary, upon his request, such vital statistics as he may require.

G. There shall be a district treasurer in every district, who shall serve for a term of four years, elected by the first District Conference following the General Conference on nomination of the District Superintendent.

VIII.

Rules of Order and Parliamentary Procedure

The rules of the preceding General Conference shall govern the procedure of this Annual Conference insofar as they may apply; otherwise Robert's Rules of Order shall govern the parliamentary procedure of this Annual Conference.

IX.

Amendments

These standing rules may be amended at any time by this Conference by a two-thirds vote, providing the proposed amendment shall be presented in writing and shall not be submitted to vote until and unless one day has elapsed from the submission thereof, and providing further that the rule fixing the number of districts may not be amended later than the second morning of the Conference session.

VIII

Reports

Report A

COMMISSION ON WORLD SERVICE AND FINANCE

The increased giving in all charges during this quadrennium has enabled our conference to increase the support of our colleges almost a quarter million dollars, to get pensions on a sound basis, all without reducing any current programs. Our achievements must not be considered goals but rather a base on which to build the future. Our giving should continue to grow as our members grow spiritually.

We recommend the continuation of the "Single Figure Apportionment," and believe it to be the fairest method of contributing for the payment of our common endeavors. It is interesting to note that three other annual conferences in the Southeastern Jurisdiction are either in the process of adopting or actively studying this method.

The generous response to the program of Mission Specials should be continued throughout the entire conference. Charges not yet participating in this vital ministry are urged to do so.

The requests for funds from all conference Boards, Agencies and Commissions have been studied and reviewed by your Commission. Appropriations have been recommended which we believe will adequately finance the programs contemplated. The college sustaining fund was increased again by $60,000—as recommended by the Long-Range Study Committee on Christian Higher Education in 1963, and is now at the level in their report. A $75,000 increase was made in Pensions in accordance with the action of the 1966 session of the Annual Conference.

We recommend the following apportionments to the several districts:

Albemarle District	$ 182,800.00
Asheville District	263,300.00
Charlotte District	464,100.00
Gastonia District	325,500.00
Greensboro District	373,200.00
High Point District	283,400.00
Marion District	185,600.00
N. Wilkesboro District	123,000.00
Salisbury District	258,800.00
Statesville District	267,200.00
Thomasville District	232,900.00
Waynesville District	140,300.00
Winston-Salem District	354,900.00
Total	$3,455,000.00

We recommend the following Appropriations:

Prior Claims:		
Annual Conference Expense	$ 60,000.00	1.73661%
Conference Operating and Moving Fund	35,000.00	1.01302%
Inter-Denominational Cooperation Fund	17,372.00	0.50281%
General Administration Fund	28,063.00	0.81224%
Jurisdictional Conference Expense	34,431.00	0.99656%
Total Prior Claims	$174,866.00	5.06124%
World Service	451,513.00	13.06839%
Ministerial Education	29,775.00	0.86179%

Higher Education:			
Brevard College	$155,200.00		4.49204%
Greensboro College	155,200.00		4.49204%
High Point College	155,200.00		4.49204%
Pfeiffer College	92,200.00		2.66860%
Duke Divinity School	59,200.00		1.71346%
Sub-total	$617,000.00		17.85818%
Executive Secretary, College Cordinating Council	5,000.00		0.14472%
Duke Divinity School and Candler School of Theology	30,000.00		0.86831%
Inter-Conference Commission on College and University Work	67,500.00		1.95369%
Inter-Conference Commission on College and University Work, Wesley Centers Building Fund	30,000.00		0.86831%
Total Higher Education		749,500.00	21.69320%
Golden Cross Fund		33,500.00	0.96961%
Temporary General Aid Fund		12,562.00	0.36359%
Children's Home		315,000.00	9.11722%
Home for the Aged and Wesley Nursing Center		156,250.00	4.52243%
Conference Operating Emergency Fund		13,034.00	0.37725%
Board of Education—Local Church Section		63,600.00	1.84081%
Board of Missions		76,600.00	2.22287%
Board of Lay Activities		13,455.00	0.38944%
Commission on Christian Social Concerns		13,000.00	0.37627%
Board of Evangelism		5,000.00	0.14472%
Board of Ministerial Training and Qualifications		5,250.00	0.15195%
Commission on Christian Vocations		2,000.00	0.05789%
Commission on Town and Country Work		18,300.00	0.52967%
Commission on Town and Country Work, Parsonage		3,000.00	0.08683%
Board of Hospitals and Homes		1,100.00	0.03184%
Approved Supply Pastors' School		6,000.00	0.17366%
Student Supply Special Loan Fund		5,000.00	0.14472%
Historical Society		900.00	0.02605%
Commission on Television, Radio and Film		2,600.00	0.07525%
Deaconess Board		250.00	0.00724%
Statesville Building		10,100.00	0.29233%
Commission on Publishing Interests		510.00	0.01476%
Commission on Promotion and Cultivation		300.00	0.00868%
Commission on Worship		830.00	0.02402%
Duke Divinity School		10,000.00	0.28944%
Office of Methodist Information		17,380.00	0.50304%
Commission on Pastoral Care and Counseling		3,000.00	0.08683%
Conference Coordinating Committee		1,825.00	0.05282%
Total World Service and Conference Benevolences		$2,196,200.00	63.56585%
District Superintendents' Fund		163,000.00	4.71780%
Episcopal Fund		66,300.00	1.91896%
Pension Fund		850,000.00	24.60203%
Minimum Salary Fund		140,000.00	4.05210%
Total Ministerial Support		$1,219,300.00	35.29089%
Student Day		7,000.00	0.20260%
Race Relations		10,000.00	0.28944%
Church School Day		15,000.00	0.43415%
Commitment Day		7,500.00	0.21708%
Total Special Observance Items		39,500.00	1.14327%
Total Recommended Appropriations		$3,455,000.00	100.0000%

We recommend that the apportionments for the year 1967-1968, to the various charges and districts of the Conference, be a Single Figure Apportionment, and that the Single Figure Apportionment include World Service and Conference Benevolences, including Ministerial Support, Minimum Salary Fund, College Fund, Home for the Aged and Wesley Nursing Center, Conference Expenses, Conference Operating and Moving Fund, Student Day, Race Relations, Golden Cross, Church School Day, Children's Home and Commitment Day and all other items included in the foregoing recommended appropriations.

We further recommend the following as the basis for the apportionment:

1. Of the total apportionment, 25% shall be based on membership.

2. Of the total apportionment, 75% shall be based on Total Giving (Item 99 of Pastor's Report), less items 51 and 52 of the Pastor's Report, as recorded in the 1966 Conference Journal.

3. That no charge shall be apportioned an amount less than 5% above the amount of the 1966-1967 apportionment to the charge, and that no charge shall be apportioned an amount which is more than 10% above the 1966-1967 apportionment of the charge.

4. That the basis for the computation of 25% on membership and 75% on net total giving, shall be the reports as they appear in the 1966 Conference *Journal*.

5. That all apportionments to the charge and the district be adjusted to the nearest even $100.00.

6. That if the 5% minimum increased apportionment should exceed the 10% maximum increase, then the increase shall prevail.

Other Recommendations

1. That all monies for World Service and Conference Benevolences, Inter-Denominational Cooperation Fund, General Administration Fund, Jurisdictional Conference Expense, Conference Operating and Moving Fund, District Superintendents' Fund, Episcopal Fund, Pension Fund, Minimum Salary Fund, Ministerial Education Fund, Student Day, Race Relations, Board of Education, Golden Cross, Children's Home, Home for the Aged and Wesley Nursing Center, Church School Day, Commitment Day, and all other amounts included in the foregoing recommended appropriations be handled through the Conference Treasurer.

2. That all Boards and Commissions whose annual appropriations are $5,000.00 or less shall use the Conference Treasurer as fiscal agent in order to save the expense of separate audits and bonds. All other Boards and Commissions with appropriations of more than $5,000.00 are authorized and encouraged to use the Conference Treasurer as their fiscal agent; this will tend to reduce the expense of handling as well as the audit and bond expense.

3. The amount of $850,000.00 included in the recommended appropriations for the Board of Pensions, represents the amount requested by that Board and follows the plan adopted at the 1966 Annual Conference.

4. That the salary of each District Superintendent be set at $11,000.00.

5. That all Special Offerings received for Student Day, Church School Day, Race Relations, Commitment Day and Golden Cross, be sent to the Conference Treasurer to be applied on the Single Figure Apportionment to the charge. We recommend the observance of special days and special offerings be optional with the local church. The following special days are recommended for observance with special emphasis being given to the importance of the individual cause:

Student Day	June 9, 1968
Race Relations	February 11, 1968
Church School Day	September 24, 1967
Commitment Day	November 12, 1967
Golden Cross	Month of November

Should the Special Offerings received for these causes exceed the amount of the apportionment to the charge (for the same cause) and should the charge wish to have the excess directed to the specific cause, this may be done by properly advising the Conference Treasurer to this effect; otherwise, the entire amount received from the Special Offering will be applied to the Total Single Figure Apportionment to the charge for the year.

The Single Figure Apportionment is not to include any Mission Specials, either

Conference, National, or World. The Commission recommends the continuation of the acceptance of Missions Specials in the local church and urges that special emphasis be given this phase of our total giving and urger further that these amounts be continually increased, in keeping with the increased needs.

6. That the Board of Missions continue to administer the Minimum Salary Fund and that the Minimum Salary Schedule as presented by the Commission on Minimum Salary be approved.

7. That the amount of $30,000.00 included in the recommended appropriations, for Duke Divinity School and Candler School of Theology be divided between the two schools on the basis of the number of Methodist Students in candidacy for the Bachelor of Divinity Degree who were enrolled in each institution during the quadrennium 1960-1964.

8. That the amount appropriated for the Home for the Aged and Wesley Nursing Center be divided as follows: 80% to the charitable work of the Home for the Aged; 20% to the Wesley Nursing Center's Charity Work, exclusively for Methodists. If the local church wishes to pay to the Home amounts in excess of the apportioned amount, this may be done by forwarding such amounts to the Conference Treasurer with appropriate advice.

The Board of Managers of the Home shall be granted the further privilege of soliciting and receiving free will contributions in keeping with the *Discipline*, the recommendation of the Commission on World Service and Finance, and the specific advice of the presiding Bishop for the Home and Wesley Nursing Center.

9. That from the Moving Fund, pastors moving at the beginning of the 1967-1968 Conference Year shall be paid $25.00 plus 75 cents per mile, on the basis of the distance between the two points. Pastors transferring into this Conference, to a charge, a new pastor to his first appointment, pastors retiring at the 1967 Annual Conference and widows of pastors passing during the 1967-1968 Conference Year shall be paid $25.00 plus 75 cents per mile on the basis of the distance between the two points, except that payments to these shall be limited to $75.00. The $75.00 maximum shall also apply to pastors accepting or being assigned to charges outside the boundaries of this Conference. Pastors are to make request for payment before September 1, 1967, on forms to be supplied by the Conference Treasurer.

10. That the Board of Hospitals and Homes, from Golden Cross Funds, be permitted to use an amount not to exceed $2,500.00 for the purpose of providing a Hospital Chaplain in Charlotte for the benefit of Methodist families receiving treatment in Charlotte Hospitals and whose homes are outside the Charlotte District. This program to be in conjunction with that of the Charlotte District.

11. That the salaries and expense accounts of all connectional men be included in the schedule of salaries and published in the Conference Journal.

12. That any overpayment of the total recommendations for the year 1967-1968 be held by the Conference Treasurer as a reserve fund.

13. That all Boards, Commissions and Agencies who pay for travel on a mileage basis may pay a maximum of eight cents per mile of travel.

14. That the Chairman of the Commission on World Service and Finance, along with the Vice-Chairman, Secretary and the Conference Treasurer shall continue as the Executive Committee of the Commission.

15. That any Board, Commission or Agency of the Conference receiving any lump sum payments from the Conference Treasurer or from other sources, or maintaining a bank account for receiving and disbursing funds, shall be required to publish in the Conference Journal, each year, an accounting of all receipts and disbursements, and that the current report for the year 1966-1967 shall be published in the 1968 Journal, and that these reports of receipts and disbursements shall be audited by the Conference Auditor.

16. That George Curtis Smith again be designated as Conference Auditor.

17. That we again acknowledge with gratitude the continuing faithfulness and devotion of the Conference Treasurer, F. D. Russell.

18. That the following expenditures be made from the Annual Conference Operating Fund:

Conference Auditor	$ 750.00
Conference Treasurer	4,000.00
Conference Secretary	1,200.00
Conference Statistician	900.00
Each District Statistician	25.00
Area Episcopal Fund	2,500.00

And all necessary expenses of the Conference Treasurer, Conference Secretary, Conference Statistician and Chairman of the Commission on World Service and Finance, to attend the Jurisdictional meetings of those officers.

An amount, not to exceed $1,000.00, to the Board of Hospitals and Homes for the cost of investigating the advisability of the establishment of Homes for the Aged in other areas of the Conference.

All necessary expenses in connection with the entertainment of the Annual Conference. A ten dollar ($10.00) per diem to each delegate to the 1968 Annual Conference as a portion of the expenses of the delegate. The $10.00 per diem to apply only for those days of actual attendance at the Annual Conference.

We recommend that the Conference Treasurer be authorized to pay any deficit in the Conference Operating and Moving Fund from the reserve fund.

19. That from the Student Scholarship Loan Fund, the Board of Ministerial Training and Qualifications shall have the privilege of appropriating an amount not to exceed $4,000.00 to the Approved Supply Pastors' School. This request is for the year 1967-1968 only and is in addition to the $1,200.00 annual appropriation which has previously been authorized by the Annual Conference and is made necessary by the deficiency in the 1966-1967 request for funds and the anticipated deficiency in funds available for the 1967 Supply Pastors' School.

20. That the Conference Treasurer be authorized to advance from the reserve fund, amounts not to exceed $1,000.00 or 50% of the annual appropriation, whichever is the lower, to the several commissions and boards of the Conference, for the purpose of meeting current expenses, where the appropriation has not been received from current collections.

21. That the books of the following treasurers have been audited and each treasurer is bonded by the institution as follows:

Brevard College	$ 25,000.00
Greensboro College	35,000.00
Assistant	25,000.00
High Point College	25,000.00
Assistant	25,000.00
Children's Home	30,000.00
All Others	15,000.00
Home for the Aged (Blanket Bond)	100,000.00

22. The Commission on World Service and Finance has a position bond for the following treasurers in the amount of $50,000.00: Board of Education, Commission on Higher Education, Board of Missions, Board of Church Extension, Conference Board of Pensions, Charlotte Missions Society, Eugene M. Cole Foundation, Conference Treasurer and Assistant to the Conference Treasurer.

All audits of the Conference Boards and Agencies which have not been submitted or completed, will be completed as soon as possible.

23. Each Charge Treasurer in making payments to the Conference Treasurer should make such payments in direct proportion to the ministerial salary or salaries.

Each Charge Treasurer may make directed payments to the Conference Treasurer to designated items in the budget.

24. In order that the several Conference Agencies may have our report at the beginning of the Annual Conference in 1968, we request that all Conference Boards, Agencies and Commissions send their reports and requests to us in writing (in duplicate) on forms to be provided by the Commission on World Service and Finance.

25. We recommend that the Conference Year 1967-1968 begin June 1, 1967 and end on May 31, 1968, conforming with the fiscal year of our National Offices. We further recommend that each pastor submit his completed financial report to the Conference according to the schedule to be furnished by the Conference Statistician, according to the requirements of the date of the 1968 Annual Conference, and that

all charges complete their payments to the Conference Treasurer by May 15, 1968. This will give opportunity for all printed reports to be completed by the date of the Annual Conference in June 1968.

R. POWELL MAJORS, *Chairman*
ROBERT H. STAMEY, *Secretary*

Adopted: Morning Session, June 9, 1967 (with exception of 6.) Entire report adopted Afternoon Session, June 9, 1967.

Treasurer's Report

Receipts and Disbursements
Conference Apportionments 1966-1967

Receipts

District	Apportioned	Paid	% Paid
Albemarle	$ 172,300.00	$ 174,100.08	101.0
Asheville	248,600.00	252,750.57	101.7
Charlotte	450,300.00	441,634.56	98.1
Gastonia	301,700.00	313,059.76	103.8
Greensboro	348,300.00	358,630.95	103.0
High Point	267,800.00	274,791.29	102.6
Marion	174,700.00	179,088.80	102.5
North Wilkesboro	116,700.00	118,473.00	101.5
Salisbury	243,300.00	249,583.00	102.6
Statesville	250,700.00	256,149.40	102.2
Thomasville	219,400.00	223,806.87	102.0
Waynesville	133,600.00	133,677.85	100.1
Winston-Salem	337,600.00	344,780.51	102.1
Totals	$3,265,000.00	$3,320,526.64	101.7

Disbursements

World Service and Conference Benevolences (Sch A)	$2,161,826.64
Ministerial Support (Sch B)	1,119,200.00
Student Day (Sch C)	7,000.00
Race Relations (Sch C)	10,000.00
Church School Day (Sch C)	15,000.00
Commitment Day (Sch C)	7,500.00
TOTAL DISBURSEMENTS	$3,320,526.64

Statement of Receipts and Disbursements — All Funds

Receipts

General and Conference Benevolences (Sch A)	$2,161,826.64
Ministerial Support (Sch B)	1,119,200.00
Student Day, Race Relations, Church School, Commitment Day (Sch C)	39,500.00
Golden Cross (Sch D)	33,980.29
Church Agencies (Sch E)	1,226,080.00
Ministerial Student Scholarship Fund (Sch F)	31,728.00
College Fund (Sch G)	557,000.00
Board of Missions (Sch H)	87,162.15
Board of Missions, Minimum Salary Fund (Sch H-1)	141,243.00
Board of Missions, 10% Fund (Sch H-2)	13,795.78
District Superintendents' Fund	137,400.00
Conference Operating Emergency Fund	9,895.00
Miscellaneous Due Other Funds (Sch AA)	42,274.15
Office of Methodist Information (Sch Z)	13,196.63
Reserve Account	65,526.64
Various Boards and Commissions (Sch J-AAA)	99,729.85
Annual Conference Expense Fund (Sch BB)	122,982.10
TOTAL ACCOUNTABLE RECEIPTS	$5,902,620.23

BALANCES FORWARDED FROM PREVIOUS YEAR:

District Superintendents' Fund	69,380.13	
Golden Cross Funds	15,170.96	
Ministerial Student Scholarship Loan Fund	56,020.49	
Various Boards and Agencies	85,734.56	
Miscellaneous Funds	3,071.21	
Conference Operating Emergency Fund	38,431.00	
Board of Missions	115,343.52	
Board of Missions-Minimum Salary Fund	258,252.11	
Board of Missions—10% Fund	10,414.34	
Office of Methodist Information	215.38	
Reserve Account	120,206.24	
Reserve for expenses 1966 Conference	62,000.00	
Conference Expense—Working Fund	40,613.77	874,853.71
GRAND TOTAL		$6,777,473.94

Disbursements

General and Conference Benevolences (Sch A)	$2,161,826.64
Ministerial Support (Sch B)	1,119,200.00
Student Day, Race Relations, Church School Day, Commitment Day (Sch C)	39,500.00
Golden Cross (Sch D)	33,813.85
Church Agencies	1,226,080.00
Ministerial Student Scholarship Fund (Sch F)	25,625.00
College Fund (Sch G)	557,000.00
Board of Missions (Sch H)	79,429.26
Board of Missions—Minimum Salary Fund (Sch H-1)	168,486.82
Board of Missions—10% Fund (Sch H-2)	4,500.00
District Superintendents' Fund	156,468.00
Miscellaneous Due Other Funds	40,110.92
Office of Methodist Information (Sch Z)	11,475.28
Various Boards and Commissions (Sch J-AAA)	100,529.19
Annual Conference Expense Fund	119,543.86
Conference Reserve Fund	81,443.53
TOTAL DISBURSEMENTS	$5,925,032.35

BALANCES ON HAND:

Golden Cross	$ 15,337.40	
District Superintendents' Fund	50,412.13	
Ministerial Student Scholarship Loan Fund	62,123.49	
Board of Missions	123,076.41	
Board of Missions—Minimum Salary Fund	231,008.29	
Board of Missions—10% Fund	19,710.12	
Various Boards and Agencies	84,935.22	
Office of Methodist Information	1,936.73	
Reserve Account	104,289.35	
Conference Operating Emergency Fund	48,326.00	
Reserve for Expenses 1967 Conference	65,000.00	
Conference Expense—Working Fund	41,052.01	
Miscellaneous Due Other Funds	5,234.44	852,441.59
GRAND TOTAL		$6,777,473.94

BALANCES ON HAND DISTRIBUTED AS FOLLOWS:

Certificates of Deposit:

Mooresville Federal S&L Association, Mooresville, N. C.	$ 5,000.00
Northwestern Bank, Charlotte, N . C.	10,000.00
Bank of Commerce, Charlotte, N. C.	35,000.00
N. C. National Bank, Charlotte, N. C.	35,000.00

Mutual S&L Association, Charlotte, N. C.	10,000.00
First Federal S&L Association, Charlotte, N. C.	5,000.00
TOTAL CERTIFICATES OF DEPOSIT	$ 100,000.00
Deposit Bank of Commerce, Charlotte, N. C.	$ 752,441.59
TOTAL BALANCE ON HAND	$ 852,441.59

F. D. RUSSELL, *Conference Treasurer*

SCHEDULE "A"
General and Conference Benevolences

Receipts

Single Figure Apportionment	$2,161,826.64

Disbursements

Dr. Don A. Cooke, Treasurer (Evanston) (Sch E)	451,513.00
Ministerial Education Fund (Sch F)	29,775.00
College Fund (Sch G)	557,000.00
Duke Divinity School and Candler School of Theology (Sch E)	30,000.00
Inter-Conf. Commission on College and University Religious Work (Sch E)	65,000.00
Inter-Conf. Commission on College and University Religious Work Wesley Centers Building Fund (Sch E)	30,000.00
Children's Home (Sch E)	325,000.00
Annual Conference Expense Fund (Sch BB)	95,000.00
Inter-Denominational Cooperation Fund (Sch E)	17,372.00
General Administration Fund (Sch E)	28,063.00
Jurisdictional Conference Expense (Sch E)	34,431.00
Conference Operating Emergency Fund	9,895.00
Board of Education—Local Church Section (Sch E)	60,600.00
Board of Missions (Sch H)	72,800.00
Board of Lay Activities (Sch J)	1,200.00
Commission on Christian Social Concerns (Sch K)	9,500.00
Board of Evangelism (Sch L)	5,000.00
Board of Ministerial Training (Sch M)	10,250.00
Commission on Christian Vocations (Sch N)	1,800.00
Commission on Town and Country Work (Sch O)	17,000.00
Commission on Town and Country Work—Parsonage (Sch O)	3,000.00
Board of Hospitals and Homes (Sch P)	1,100.00
Approved Supply Pastors' School (Sch R)	3,000.00
Historical Society (Sch S)	900.00
Commission on Television, Radio, and Film (Sch T)	2,000.00
Deaconess' Board (Sch U)	250.00
Statesville Conference Building (Sch RR)	10,100.00
Commission on Publishing Interests (Sch V)	150.00
Commission on Promotion and Cultivation (Sch W)	600.00
Commission on Worship (Sch X)	500.00
Transfer to Reserve	65,526.64
Home for the Aged and Wesley Nursing Center (Sch E)	156,250.00
Duke Divinity School (Sch E)	10,000.00
Commission on Methodist Information (Sch Z)	13,000.00
Temporary General Aid Fund (Sch E)	7,751.00
Golden Cross (Sch D)	33,500.00
Committee on Pastoral Care and Counseling	3,000.00
TOTAL	$2,161,826.64

SCHEDULE "B"
Other Ministerial Support Funds

Receipts

From Single Figure Apportionment	$1,119,200.00

Disbursements

District Superintendents' Fund	$ 137,500.00
Episcopal Fund	61,700.00

Pension Fund	785,000.00
Minimum Salary Fund	135,000.00
TOTAL	$1,119,200.00

SCHEDULE "C"

Student Day — Race Relations
Church School Day — Commitment Day

Receipts

From Single Figure Apportionment:	
Student Day	$ 7,000.00
Race Relations	10,000.00
Church School Day	15,000.00
Commitment Day	7,500.00
TOTAL	$ 39,500.00

Disbursements

Edwin E. Smith, Treasurer (Student Day)	$ 7,000.00
Board of Education (Church School Day)	15,000.00
Edwin E. Smith, Treasurer (Race Relations)	10,000.00
Commission on Christian Social Concerns (Commitment Day)	7,500.00
TOTAL	$ 39,500.00

SCHEDULE "D"

Golden Cross

Receipts

Balance brought forward from previous year	$ 15,170.96
From Single Figure Apportionment	33,500.00
Refunds	390.29
Special Gift (Gr: Moriah)	90.00
TOTAL	$ 49,151.25

Disbursements

Apportionment Hugh Chatham Memorial Hospital	$ 3,600.00
Hospital Chaplain's Fund	2,500.00
Apportionment Duke Hospital	4,200.00
Drugs	774.98
Hospitals (69 cases)	14,691.80
Churches and Individuals—Medical Aid (34 cases)	6,661.78
W. Q. Grigg—Salary as Golden Cross Director	800.00
Postage	60.00
Travel	167.87
Stationery and Office Supplies	34.65
Secretarial Help	60.00
Telephone	13.20
Promotion	17.64
Equipment	36.93
Workshop at Lake Junaluska	195.00
TOTAL DISBURSEMENTS	$ 33,813.85
Balance on hand	15,337.40
TOTAL	$ 49,151.25

SCHEDULE "E"

Church Agencies

	Receipts	Disbursments
World Service	$ 451,513.00	
Paid to Dr. Don A. Cooke, Treasurer		451,513.00
Duke Divinity School and Candler School of Theology	30,000.00	

	Receipts	Disbursments
Paid to S. E. J. Conference		30,000.00
Inter-Con. Comm. on College and Univ. Religious Work	65,000.00	
Paid to Commission		65,000.00
Inter-Conf. Comm. on College and Univ. Religious Work. Wesley Center Building Fund	30,000.00	
Paid to Commission		30,000.00
Inter-Denominational Cooperation Fund	17,372.00	
Paid to Dr. Don A. Cooke, Treasurer		17,372.00
General Administration Fund	28,063.00	
Paid to Dr. Don A. Cooke, Treasurer		28,063.00
Jurisdiction Conference Expense Fund	34,431.00	
Paid to Dr. B. A. Whitmore, Treasurer		34,431.00
Board of Education—Local Church Section	60,600.00	
Paid to Board of Education		60,600.00
Statesville Conference Building	10,100.00	
Paid to Trustees		10,100.00
Home for the Aged and Wesley Nursing Center	156,250.00	
Paid to Home for the Aged		125,000.00
Paid to Wesley Nursing Center		31,250.00
Duke Divinity School	10,000.00	
Paid to Duke Divinity School		10,000.00
Children's Home	325,000.00	
Paid to Children's Home		325,000.00
Temporary General Aid Fund	7,751.00	
Paid to Dr. Don A. Cooke, Treasurer		7,751.00
TOTALS	$1,226,080.00	$1,226,080.00

SCHEDULE "F"

Ministerial Student Scholarship Fund

Receipts

Forwarded from previous year	$ 56,020.49
Interest Earned	1,054.00
Received from Luther McPherson	300.00
Received from Frederick H. Morris	209.00
Received from Malcolm C. Reese, Jr.	165.00
Received from Gerald A. Morgan	75.00
Received from E. Randall Lanier	50.00
Received from Gerald A. Morgan	100.00
1966-1967 Appropriation	29,775.00
TOTAL	$ 87,748.49

Disbursements

101 Loans to Ministerial Students	$ 24,425.00
Paid to Supply Pastors' School	1,200.00
TOTAL DISBURSEMENTS	$ 25,625.00
Balance on hand	62,123.49
TOTAL DISBURSEMENTS AND BALANCE ON HAND	$ 87,748.49

SCHEDULE "G"

College Fund

Receipts

1966-1967 Appropriation	$ 557,000.00

Disbursements

COLLEGE SUSTAINING FUNDS:	
Brevard College	$136,287.95
Greensboro College	136,287.95
High Point College	136,287.95
Pfeiffer College	68,233.75

Duke Divinity School	54,792.00	531,889.60
ENDOWMENT FUNDS:		
Brevard College	7,173.05	
Greensboro College	7,173.05	
High Point College	7,173.05	
Pfeiffer College	3,591.25	25,110.40
TOTAL DISBURSEMENTS		$557,000.00

SCHEDULE "H"

Board of Missions

Receipts

Balance brought forward June 1, 1966		$ 115,343.52
1966-1967 Appropriation		72,800.00
Sales Tax Refund		62.71
Interest Earned		1,780.00
Sales Tax Refund for Builders' Club		142.74
Bequest—Bertha C. Hipp Estate		3,090.34
Campaign Fees:		
Granite Falls, First (St)	450.64	
Abernethy (A)	770.87	
St.: Broad Street (St)	339.29	
Belmont, First (G)	947.25	
Pineville (Ch)	493.86	
St. Timothy (A)	424.39	
Tabernacle (Gr)	766.50	
Lenoir, First (St)	1,000.00	
South Lenoir (St)	465.00	
Murphy, First (W)	948.22	
Skyland (A)	949.98	
Wesley Memorial (WS)	987.96	
Swannanoa (A)	742.40	9,286.36
TOTAL RECEIPTS AND BALANCE BROUGHT FORWARD		$ 202,505.67

Disbursements

Appropriations:		
Union Chapel—Parsonage (Th)	500.00	
Thrift—Parsonage (Ch)	500.00	
South Lenoir—Relocation (St)	1,500.00	
Sharon—Parsonage (Ch)	1,000.00	
Pineville—Parsonage (Ch)	750.00	
College Village—Parsonage (HP)	500.00	
Supply Pastors' School	250.00	
Cherokee—Furnace: Deaconess' Apt. (W)	384.00	
Rosman—Selica Church Lot (A)	1,500.00	
Rosman—Selica Church (Bldg.) (A)	1,000.00	
Meadow View—Parsonage (Gr)	1,000.00	
Boone—Parsonage (NW)	1,000.00	
Marble—Lot (W)	1,500.00	
Marble—House (W)	1,000.00	
Dulin—Bethlehem Parsonage (Th)	500.00	
Concord—Parsonage (G)	1,000.00	
Smithtown (Shady Grove) (WS) Church	3,000.00	16,884.00
Expense Allowances:		
Horace R. McSwain	1,000.00	
Rollin P. Gibbs	1,200.00	
John H. Carper	1,800.00	
Statesville Office	800.00	4,800.00

Salaries:		
Executive Salaries	28,200.00	
Statesville Office Salaries	6,480.00	34,680.00
Parsonage Expenses:		
Payment Gibbs' Parsonage (final)	2,000.00	
Interest Gibbs' Parsonage	45.00	
Paint—Gibbs' Parsonage	249.25	
Washer for Gibbs' Parsonage	189.83	
Reupholster Sofa—Gibbs' Parsonage	100.00	
Treatment for Termites—Gibbs' Parsonage	169.00	
Bed and Mattress for McSwain Parsonage	62.73	
Plumbing Repairs for McSwain Parsonage	9.52	
Furnace Repairs for Carper Parsonage	50.45	
Repairs and New Furnace for Carper Parsonage	375.75	
Repairs to Dryer—Carper Parsonage	22.88	
Repairs to Plumbing—Carper Parsonage	29.49	
Remove five dead trees and dead limbs—McSwain Parsonage	58.00	
Insurance—Gibbs' Parsonage	35.43	
Insurance—Gibbs' Parsonage	68.00	
Insurance—McSwain Parsonage	111.88	
Insurance—Carper Parsonage	71.00	
Insurance—three parsonages	57.60	
TOTAL PARSONAGE EXPENSES		$ 3,705.81
Travel:		
Charlotte Meeting	63.60	
Fall Retreat—Charlotte	127.59	
Rooms and Meals—Charlotte Retreat	448.64	
New York Briefing Conference	1,500.88	
Carper to Tampa—Inner City Work	229.28	
Executive Committee	164.28	
Board Meetings	620.49	
District Secretaries to SEJ Missionary Conference	547.81	
Gibbs to Stewardship Workshop, Wagner College	180.41	3,882.98
District Coaching Conference		12.00
Travel to Mission Building Team in Charlotte		22.50
Contribution to SEJ Conference		100.00
Insurance Office Equipment		29.90
Bishop Hunt, Emergency Fund		1,500.00
Installing Telephones		69.58
Mailing Christian Minister Digest to all Pastors		150.75
Transfer to Revolving Loan Fund, National Division of Missions		3,090.34
District Mission Rallies		300.00
1966 Conference Programs		90.76
Executive Committee Meeting, Lake Junaluska		288.20
Pension Liability for McSwain-Gibbs-Carper (2 years)		4,608.00
Maintenance Contracts: 3 Dictaphone Machines		107.50
Service Agreement, Royal Typewriter		11.68
"Youth and Missions" Conference		650.00
Workmen's Compensation Insurance		73.26
One-third Cost of Collator		116.33
Maintenance Contract: Multigraph Machine		180.84
80 Copies "Medical Mission to Bolivia"		48.00
Expenses to Louisville, Carper		125.00
Expenses to Louisville, McSwain		125.00
Office Supplies		496.47
District Secretaries		436.86
Statesville Building—Maintenance		866.00
80 Prayer Calendars		60.00
Sales Tax Refund to Builders' Club		142.74
Service Contract, 2 Electric Typewriters		70.00

Audio-Visuals	500.00
Jurisdictional Conference Board of Missions	125.00
Repairs to Thermofax Machine	25.97
Lunch—Builders' Club Special Committee	12.10
School of Missions Briefing Session, Lake Junaluska	39.00
Cuts for Advocate Story	6.14
Telephone Expense	800.00
Lunch for Missions Building Team	11.55
Honorarium: Dr. Harry Haines	125.00
Honorarium: Dr. Earl Brewer	60.00
TOTAL DISBURSEMENTS	$ 79,429.26
Balance on hand May 31, 1967	123,076.41
TOTAL DISBURSEMENTS AND BALANCE ON HAND	$ 202,505.67

SCHEDULE "H-1"

Board of Missions — Minimum Salary Fund

Receipts

Balance brought forward from previous year	$ 258,252.11
National Division of Missions—for Cherokee	1,200.00
Interest Earned	5,043.00
TOTAL	$ 399,495.11

Disbursements

Board of Missions—for handling fund	300.00	
Travel, Meals and Postage	219.00	
Minimum Salary Payments—see schedule below	167,967.82	168,486.82
Balance on hand		231,008.29
TOTAL		$ 399,495.11

MINIMUM SALARY PAYMENTS

Albemarle District

Parkway-Pine Grove—S. L. Martin	125.00	
Bethel-Palestine—Carl Dennis	500.00	
Locust-Oakboro—Floyd Griffin	2,200.00	
Friendship—J. G. Allred	1,300.00	
Rolling Hills-Grace—R. L. Poindexter, Jr.	2,800.00	
Wingate—James F. Weekley	840.00	
Wingate—Leon Atkinson	125.00	
Unionville—H. O. Huss	2,883.00	
Tabernacle—Donald Heafner	300.00	
Norwood Circuit—Fred H. Shinn	750.00	
Benton Heights-Memorial-Suton Park—Paul R. Taylor	300.00	
Benton Heights-Memorial—T. A. Plyler, Jr.	1,390.00	
Stanfield—R. E. Sides	300.00	
Polkton—Frank Wooten	100.00	
Indian Trail-Stallings—A. B. Bruton	100.00	14,013.00

Asheville District

Avery Creek-Sardis—Roby B. Evans	450.00	
Azalea-Tabernacle—Eugene C. Johnston	900.00	
Bald Creek—Thomas W. Weeks	3,115.00	
Balfour—Budd Ellington, Jr.	750.00	
Barnardsville—Enoch G. Ball, Jr.	200.00	
Bell—Alvin A. Wilson	500.00	
Bethany-Tweeds—P. Sid Barnes	916.64	
Bethel—Charles Vernon Hall	500.00	

Dana-Upward—Ray Johnson	200.00	
East Flat Rock—W. A. Kerr, Jr.	1,400.00	
Fairview-Sharon-Nesbitt's—Robert M. Harris	740.00	
Hot Springs—Harry R. Sellers, Jr.	1,050.00	
Laurel Hill-Brown's View-Davis Chapel—L. F. Ditchfield	320.00	
Mars Hill—H. Durwood Hofler	3,225.00	
Newdale—Alvin G. Jones	800.00	
Riverview—Roy T. Houts, Sr.	900.00	
Rosman—Leo T. Coppedge	1,120.00	
Salem—John Wesley Cole	1,000.00	
Saluda—O. L. Robinson	712.00	
Sandy—E. H. Goode	2,535.00	
Weaverville Ct.—Henry M. King, Jr.	525.00	
Bethany-Tweeds—Fred S. Atwater	1,233.28	$23,091.92

Charlotte District

Mt. Holly-Aldersgate—William C. Stroupe	1,450.00	
Gillespie—Dewey A. Bailey	1,450.00	
Sharon—John L. McWhorter	5,600.00	
Steeleberry—Robert M. Varner	900.00	
Moore's Chapel—Richard B. Jarrett	50.00	9,450.00

Gastonia District

Bethel-Crowell Memorial—A. L. Kesler	725.00	
Cleveland Ct.—John T. Gantt	600.00	
Oak Grove-St. Paul—G. A. Carnwright	450.00	1,775.00

Greensboro District

Mt. Carmel—Wade R. Bustle	400.00	
Friendship—Bobby Ray Beck	750.00	
Sedgefield Lakes—Tom J. Duncan, Jr.	2,710.00	
Sandy Ridge—William C. Belcher	600.00	
Rockingham Ct.—D. B. Martin	300.00	
Mt. Herman—Luther C. Harris	650.00	
Flat Rock—O. E. Evans	310.00	
Stoneville—Steven L. Hicks	600.00	
Ruffin—Mark Wimmer	50.00	6,370.00

High Point District

Asheboro: Brower's Chapel-Legend Park—Bill E. Bass	840.00	
West Side-West Chapel—James C. Stokes, Jr.	950.00	
Coleridge—R. G. Steed, Jr.	300.00	
Seagrove—Thomas F. Prichard	520.00	2,610.00

Marion District

Alexander—T. B. Huneycutt	500.00	
Avondale-Henrietta—Joe C. Davis	450.00	
Bakersville—Moir W. Edwards	2,600.00	
Bethel—John H. Deyton	375.00	
Gilkey—William R. Ormond	700.00	
Hildebran—G. B. Tomlinson	275.00	
Mill Spring—Paul G. Kale	1,550.00	
Mount Hermon—William F. Lee	700.00	
Red Hill-Tipton Hill—Baxter W. Proffitt	1,700.00	
St. Mark-Concord—Louis H. Woodard	220.00	
Sunshine—John R. Little	600.00	
Table Rock—Frank E. Blalock	400.00	
Nebo-Pleasant Hill—Luther Paul Heafner	200.00	
Carson's Chapel—Byrd H. Metcalf	300.00	10,570.00

North Wilkesboro District

Alleghany-Grayson—Shirley T. Jones	750.00	
Arbor Grove-Union—Charles G. Sherrill	600.00	

Avery—F. J. Rogers, Sr.	1,890.00	
Boone Circuit—William E. Grant	2,809.00	
Creston-Green Valley—G. Keith Howell	1,200.00	
Deerfield-Banner Elk—F. W. D. Bangle	3,523.30	
Elkin Circuit—P. E. Bingham	1,000.00	
Elk Park—Keith Tutterow	1,450.00	
Helton—J. Paul Davenport	1,700.00	
Jonesville: First—H. L. Blackwelder	400.00	
Linville Falls—M. Teague Hipps	3,850.00	
Moravian Falls—W. Ralph Surratt	2,665.00	
Mountain Park-Grassy Creek—Roscoe Billings	515.00	
Mt. Bethel—Wade W. Benson	375.00	
Nathan's Creek—Finley M. Orr	3,150.00	
Rocky Springs—Fred Lee Baker	500.00	
St. Paul's—W. P. Elder	2,010.00	
Sparta—Roger D. Pearson	416.60	
Thurmond—O. T. Hayes	1,090.00	
Todd—Kenneth R. Eller	1,907.00	
Warrensville—D. H. Lutz	2,800.00	
West Yadkin—Summie E. White	1,500.00	36,100.90
Salisbury District		
Center Grove-Bogers—E. L. Murphy	750.00	
Friendship—B. H. Ziglar	1,900.00	
Harrisburg—Harry M. Sherrill	1,500.00	
Long Street-Faith Road—Frank Turner	2,950.00	
Salisbury: Main Street—J. R. Dawkins	600.00	
Mount Carmel—J. O. Prichard	1,500.00	
Rowan—Alvin G. Amick	2,600.00	
Royal Oaks—Terry L. Hammill	800.00	
Shiloh (Cabarrus)—D. E. Whitlock, Jr.	1,600.00	
South China Grove—F. E. Brown	200.00	
Woodleaf—W. H. Benfield	600.00	15,000.00
Statesville District		
Cool Springs—William E. Walker	100.00	
Chapel Hill-Christ—Thomas A. Summey, Jr.	1,100.00	
Ebenezer—Phillip Pharr	300.00	
Friendship—John S. Oakley	1,150.00	
Harpers—David C. Creech	1,325.00	
Midway-Trinity—Foster R. Loflin	1,375.00	
Monticello—Wayne Billings	450.00	
Union Grove-Olin—Percy Ray Phillips	550.00	
Williamson's Chapel—Thomas R. Sigmon	500.00	6,850.00
Thomasville District		
Elbaton—Billy W. Clinard	200.00	
Bethany-Cotton Grove—G. A. Hovis	1,100.00	
Eldorado—Lawrence Morton	600.00	
Farmer—Bill E. Poole	700.00	
Farmington—Joseph C. Phillips	340.00	
Erlanger—R. L. Witty, Jr.	2,300.00	
Mocksville Ct.—Forest E. Church	750.00	
Mt. Carmel-Ebenezer—Charles W. Sisk	450.00	
Sheffield—Melvin Beeker	575.00	
Linwood—J. Hal Varner	300.00	7,315.00
Waynesville District		
Cashiers—Paul W. Matthias	300.00	
Cherokee—P. F. Snider	2,200.00	
Havesville Ct.—Clyde W. Faulkner	2,400.00	
Highlands—W. B. Penny	600.00	
Murphy Ct.—C. A. Smith	1,700.00	
Murphy Ct.—Jack Palmer	600.00	

North Macon—Stanley B. James	1,150.00	
Pigeon Valley—J. C. Lane	1,000.00	
Rockwood-Beaverdam—Edward D. Lee	450.00	
Shady Grove—Robert E. Boggan	1,780.00	
Shooting Creek—Ned Owens	800.00	
Sylva Circuit—B. L. Baucom	2,190.00	
Webster—Benny Dale Killan	813.00	
West Macon—H. Donald Noblitt	2,590.00	
Whittier—V. N. Allen	2,465.00	21,038.00
Winston-Salem District		
East Bend—C. W. Sartin	450.00	
Hiatt Memorial-Grace—A. G. Ford	850.00	
Hickory Ridge-Germanton—Tabor H. Wood	1,100.00	
Mt. Airy Circuit—Leonard T. VonCannon	1,910.00	
New Hope—John Andrews	1,089.00	
Oak Grove—Arthur R. Livengood	1,160.00	
Old Town-Stanleyville—George E. Auman	600.00	
Shiloh-Olivet—Dewey M. Morrison	1,775.00	
Virginia Circuit—C. G. Owens	3,214.00	
Level Cross—Don L. Fisher	836.00	
Shoals—C. Clay Manning	650.00	
Clemmons-Harmony Grove—Ben Stamey	150.00	13,784.00
TOTAL MINIMUM SALARY PAYMENTS		$167,967.82

SCHEDULE "H-2"

Board of Missions — 10% Fund

Balance brought forward June 1, 1966		$ 10,414.34
District Mission Societies:		
Charlotte	$ 3,164.94	
Greensboro	2,645.00	
High Point	1,150.00	
Marion	1,385.89	
North Wilkesboro	500.00	
Salisbury	1,595.58	
Salisbury	1,400.00	
Statesville	124.00	
Davie	135.10	
Davie	219.77	
Randolph	527.47	
Waynesville	948.03	13,795.78
TOTAL RECEIPTS AND BALANCE BROUGHT FORWARD		$ 24,210.12

Disbursements

Appropriations:		
Concord-St. Mark's (M) St. Mark's Parsonage	1,000.00	
Maggie (W) Parsonage	1,000.00	
Cherokee (W) Heating Plant for Day Care School	1,000.00	
Piney Grove (NW) Church	500.00	
Cliffside (M) Parsonage	1,000.00	4,500.00
Balance on hand May 31, 1967		19,710.12
TOTAL DISBURSEMENTS AND BALANCE ON HAND		$ 24,210.12

SCHEDULE "J"

Board of Lay Activities

Receipts

Balance brought forward from previous year	$ 4,169.62

1966-1967 Appropriation		1,200.00
Received from former treasurer (Aldred)		26.42
TOTAL		$ 5,396.04

Disbursements

Contribution to SEJ Board of Lay Activities		150.00
Honorariums:		
Ben C. Johnson	$ 100.00	
Albert V. Hooke	100.00	
Walter Anderson	75.00	
W. B. Bobbitt, Jr.	50.00	
J. Ralph Jolly	50.00	375.00
Hotel Expense Laymen's Advance Conference		72.10
Spiritual Life Workshop		50.00
Bulletins		293.83
Contribution to SEJ Board of Lay Activities		150.00
To Pay Deficit in Blue Ridge Program		899.08
TOTAL DISBURSEMENTS		1,990.01
Balance on Hand		3,406.03
TOTAL		$ 5,396.04

SCHEDULE "J-1"
Blue Ridge Program

Receipts

Balance brought forward		$ 128.51
Received from Men's Clubs, Charges, and Personal Donations		322.41
Received from Board of Lay Activities		899.08
		$ 1,350.00

Disbursements

Arthur B. Pearce, Salary	$1,000.00	
Arthur B. Pearce, Parsonage Allowance	200.00	
Arthur B. Pearce, Office Allowance	150.00	1,350.00
TOTAL		$ 1,350.00

SCHEDULE "K"
Commission on Christian Social Concerns

Receipts

Balance Brought Forward	17,000.00
1966-1967 Appropriation to Commission	9,500.00
1966-1967 Appropriation for Commitment Day	7,500.00
TOTAL	$ 34,000.00

Disbursements

A. L. Chamblee, Treasurer	$ 17,000.00
Balance on hand	17,000.00
TOTAL	$ 34,000.00

SCHEDULE "L"
Board of Evangelism

Receipts

Balance brought forward from previous year	$ 8,370.78
Registrations "Mission to Ministers"	1,709.95

Offering—Evangelistic Rally	293.34
Board of Ministerial Training	50.00
Donation	20.00
1966-1967 Appropriation	5,000.00
TOTAL	$ 15,444.07

Disbursements

Honorariums:		
John S. Jordan	$ 60.00	
Charles A. Stuck	250.00	
Bishop Gerald Kennedy	700.00	
Bishop Noah Moore	308.40	
J. William Stephenson	75.00	1,393.40
District Promotion		1,225.00
Travel		1,195.37
Expenses to SEJ School		346.40
Telephone		20.00
Secretarial Help		25.00
Mailing and Postage		201.11
Printing		583.14
2000 Manuals		280.00
40,000 Flyers		400.00
Training School		60.00
National Council of Evangelism		100.00
Meal—Lay Activities		2,336.40
Promotion—Lay Activities		146.69
SEJ School of Evangelism		100.00
TOTAL		$ 8,412.51
Balance on hand		7,031.56
TOTAL		$ 15,444.07

SCHEDULE "M"

Board of Ministerial Training and Qualifications

Receipts

Balance forwarded from previous year	$ 5,153.64
1966-1967 Appropriation	10,250.00
TOTAL	$ 15,403.64

Disbursements

Honorariums:		
Dr. A. E. Day	$124.18	
Bishop Gerald Kennedy	50.00	
Dr. N. A. Desrosiers	25.00	
Dr. P. L. Shore, Jr.	25.00	
Dr. Clay Madison	25.00	
Rev. Douglas Corriher	25.00	
Loans:		
Loan # 1—Louis Clinton Gibbs	100.00	
Loan # 2—David C. Creech	250.00	
Loan # 3—Dewey A. Bailey	150.00	
Loan # 4—Harry M. Sherrill	200.00	
Loan # 5—Wade E. Wright	150.00	
Loan # 3A—Dewey A. Bailey	150.00	
Loan # 4A—Harry M. Sherrill	200.00	
Loan # 1A—Lewis C. Gibbs	100.00	
Loan # 5A—Wade E. Wright	150.00	
Loan # 2A—David C. Creech	250.00	1,700.00

Postage	175.16
Telephone	96.77
Expenses of Chairman	49.63
Salary—John A. Lowder, Registrar	600.00
Meals and Travel	2,224.92
Secretarial Help	105.00
Supplies	3.81
Lodging 25 persons, Lambuth Inn	196.06
Hotel Bill, Dr. Day	14.42
27 fees for Correspondence Course	415.75
Consultant fee	1,000.00
45 Dinners for Divinity Students	123.75
Programs—Youth Dinner	36.83
Meals—Youth Dinner	503.38
Tickets—Youth Dinner	9.79
Statesville Candidates Retreat	412.67
TOTAL DISBURSEMENTS	7,942.12
Balance on hand	7,461.52
TOTAL	$ 15,403.64

SCHEDULE "N"

Commission on Christian Vocations

Receipts

Balance Forwarded from Previous Year	$ 1,157.24
1966-1967 Appropriation	1,800.00
	$ 2,957.24

Disbursements

Chairman's Expenses	$ 242.16
Travel	216.07
District Promotion	245.00
Printing	358.48
Testing and Guidance Clinics	250.00
Youth Dinner	392.88
Travel to Louisville—Lanier	145.00
TOTAL DISBURSEMENTS	$ 1,849.59
Balance on hand	1,107.65
TOTAL	$ 2,957.24

SCHEDULE "O"

Commission on Town and Country Work

Receipts

Balance Brought Forward from Previous Year	$ 10,088.56
1966-1967 Appropriation	17,000.00
1966-1967 Appropriation for Parsonage	3,000.00
TOTAL	$ 30,088.56

Disbursements

C. W. Avett, Treasurer for Commission	$ 20,000.00
Balance on hand	10,088.56
TOTAL	$ 30,088.56

SCHEDULE "P"
Board of Hospitals and Homes

Receipts

Balance Brought Forward from Previous Year	$ 1,569.87
1966-1967 Appropriation	1,100.00
TOTAL	$ 2,669.87

Disbursements

Chairman—Travel, Postage, Telephone and Office Expense	81.62
Travel	757.17
E. H. Nease, Jr.—Travel to National Convention	299.75
TOTAL DISBURSEMENTS	$ 1,138.54
Balance on hand	1,531.33
TOTAL	$ 2,669.87

SCHEDULE "R"
Supply Pastors' School

Receipts

Balance Brought Forward from Previous Year	$ 3,077.40
1966-1967 Appropriation	3,000.00
Transfer from Scholarship Funds	1,200.00
TOTAL	$ 7,277.40

Disbursements

Scholarships: Duke Divinity School	$ 3,877.40
Scholarships: Candler School of Theology	400.00
TOTAL DISBURSEMENTS	$ 4,277.40
Balance on hand	3,000.00
TOTAL	$ 7,277.40

SCHEDULE "RR"
Statesville Conference Building

Receipts

Balance Brought Forward from Previous Year	$ 10,100.00
1966-1967 Appropriation	10,100.00
TOTAL	$ 20,200.00

Disbursements

Paid to Trustees	$ 10,100.00
Balance on hand	10,100.00
TOTAL	$ 20,200.00

SCHEDULE "S"
Historical Society

Receipts

Balance Brought Forward from Previous Year	$ 1,043.29
1966-1977 Appropriation	900.00
TOTAL	$ 1,943.29

Disbursements

Honorarium: Dr. Otto Nall	$ 182.60

Printing	74.77
Postage	40.00
Travel	85.46
Pledge: Wesley Works	150.00
Pledge: SEJ Historical Society	75.00
Subscriptions—"Methodist History"	18.00
Promotion re: Sales of Conference History	140.00
Total Disbursements	$ 765.83
Balance on hand	1,177.46
TOTAL	$ 1,943.29

SCHEDULE "T"

Commission on Television, Radio, and Film

Receipts

Balance Brought Forward from Previous Year	$ 1,695.04
1966-1967 Appropriation	2,000.00
Equipment sold to Dr. Heckard	131.00
TOTAL	$ 3,826.04

Disbursements

Travel	$ 578.14
Postage and Mailing	202.78
Stationery and Supplies	48.60
Telephone	44.30
Word and Music Records	473.00
Tape Recording	58.69
Secretarial Help	43.00
Meditation Recording	183.68
Tape and Film	66.95
Travel: Houts and Lyndon to Chicago	300.00
Radio Spots—Alcohol Education	360.00
Sound Recording	134.81
100 Copies Taped Spots (Dickson)	150.00
Projection Screen	10.00
Equipment	501.12
Camera and Tripod	381.05
TOTAL DISBURSEMENTS	$ 3,536.12
Balance on hand	289.92
TOTAL	$ 3,826.04

SCHEDULE "U"

Deaconess' Board

Receipts

Balance Brought Forward from Previous Year	$ 457.64
1966-1967 Appropriation	250.00
TOTAL	$ 707.64

Disbursements

Postage and Mailing	$ 8.61
Travel and Meals	53.72
Travel: Reva McNabb to SEJ Meeting	59.50
TOTAL DISBURSEMENTS	$ 121.83
Balance on hand	585.81
TOTAL	$ 707.64

SCHEDULE "V"
Commission on Publishing Interests

Receipts

Balance Brought Forward from Previous Year	$	46.62
1966-1967 Appropriation		150.00
TOTAL	$	196.62

Disbursements

Travel	$	98.35
Telephone		12.00
TOTAL DISBURSEMENTS	$	110.35
Balance on hand		86.27
TOTAL	$	196.62

SCHEDULE "W"
Commission on Promotion and Cultivation

Receipts

Balance Brought Forward from Previous Year	$	221.90
1966-1967 Appropriation		600.00
TOTAL	$	821.90

Disbursements

Travel and Mailing Conference Calendar	$	92.26
Printing Conference Calendar		263.32
Promotional Expense		217.00
Supplies		19.00
Travel		19.00
Postage		34.00
Telephone		8.02
TOTAL DISBURSEMENTS	$	652.60
Balance on hand		169.30
TOTAL	$	821.90

SCHEDULE "X"
Commission on Worship

Receipts

Balance Brought Forward from Previous Year	$	581.56
1966-1967 Appropriation		500.00
Miscellaneous Receipts		86.45
TOTAL	$	1,168.01

Disbursements

Honorarium: Austin C. Lovelace	$	200.00
Travel: Austin C. Lovelace		188.20
Travel to Bi-Centennial in Baltimore		229.56
Expense: Statesville Meeting		11.28
New Hymnal Albums		12.00
Materials on Worship		56.29
Postage		60.00
TOTAL DISBURSEMENTS	$	757.33
Balance on hand		410.68
TOTAL	$	1,168.01

SCHEDULE "Y"
Pastors' Moving Fund

Receipts

Balance Brought Forward from Previous Year	$ 20,872.89
1966-1967 Appropriation	18,000.00
TOTAL	$ 38,872.89

Disbursements

Paid to Pastors Moved in 1966	$ 18,422.47
Balance on hand	20,450.42
TOTAL	$ 38,872.89

SCHEDULE "Z"
Office of Methodist Information

Receipts

Balance Brought Forward from Previous Year	$ 215.38
1966-1967 Appropriation	13,000.00
Miscellaneous Receipts	196.63
TOTAL	$ 13,412.01

Disbursements

Salary: John L. Borchert	$ 8,000.00
Stationery and Supplies	406.44
Telephone	319.62
Clipping Service	240.00
Photo Supplies	159.19
Travel	1,061.24
Postage	447.77
Miscellaneous Expense	8.62
Social Security	341.90
Rent	420.00
Typewriter Repairs	12.00
Subscription: World Council of Churches	21.00
Lunches: Annual Meeting	37.50
TOTAL DISBURSEMENTS	$ 11,475.28
Balance on hand	1,936.73
TOTAL	$ 13,412.01

SCHEDULE "AA"
Miscellaneous Due Other Funds

	Forwarded	Disbursed	Received	Balance
Chartered Fund	$	$ 125.00	$ 125.00	$ 00
MYF Funds		69.00	69.00	00
Suspense Items	2,921.21	3,980.21	3,293.44	2,234.44
State Withholding Tax		3,359.82	3,359.82	00
Federal Withholding Tax		4,674.86	4,674.86	00
Children's Home		183.29	183.29	00
Foreign Mission Specials		7,678.09	7,678.09	00
Conference and District Specials	150.00	8,299.23	8,149.23	00
District Expense Funds		700.01	700.01	00
One Great Hour of Sharing		1,277.15	1,277.15	00
World Communion		1,604.82	1,604.82	00
Gilbert-Lambuth Memorial		17.14	17.14	00
Relief for India		1,855.96	1,855.96	00
Board of Pensions		4,249.84	4,249.84	00

Home for the Aged		261.50	261.50	00
Higher Education		1,775.00	1,775.00	00
Sales of Conference History			3,000.00	3,000.00
TOTALS	$3,071.21	$40,110.92	$42,274.15	$5,234.44

SCHEDULE "AAA"
Committee on Pastoral Care and Counseling

Receipts

1966-1967 Appropriation	$ 3,000.00

Disbursements

District Promotion	$ 114.72
Travel	438.69
Postage	23.75
Printing	7.79
Clerical Help	170.30
Stationery Expense	97.33
Seminars	813.24
Report Booklets	63.28
Meals: Gastonia Meeting	99.50
Honorarium: Dr. Hawthorne	132.69
Total Disbursements	$ 1,961.29
Balance on hand	1,038.71
TOTAL	$ 3,000.00

SCHEDULE "BB"
Annual Conference Expenses

Receipts

Balance Brought Forward from Previous Year	$102,613.77
Sale of Journals	4,685.75
Miscellaneous Income	23,296.35
1966-1967 Appropriation	95,000.00
TOTAL	$225,595.87

Disbursements

Expenses 1966 Annual Conference		$ 62,145.59
Conference Journals		11,051.85
Conference Auditor		750.00
Secretary's Office:		
Salary of Secretary	1,200.00	
Assistants and Miscellaneous Expense	492.87	1,692.87
Statistical Office:		
Salary of Statistician	900.00	
Assistants and Miscellaneous Expense	350.71	
District Statisticians	325.00	1,575.71
Treasurer's Office:		
Salary of Treasurer	4,000.00	
Assistants	2,725.00	
Postage, Printing, and Miscellaneous Expense	2,853.59	9,578.59
Advance to Historical Society re: Conference History		6,422.51
Travel, WS&FC		59.25
Box Rent		21.00
Insurance		1,037.17
Travel and Expense, Inter-Jurisdictional Committee		645.71
Area Episcopal Fund		2,141.54

Transfer to Moving Fund		18,000.00
Travel: Conference Trustees		51.96
1967 Conference Expense		98.39
Expense of Conference Coordinating Committee		528.46
Committee on Investigations		39.89
One-half Expense of Consultants re: Pensions		2,716.68
Travel: Officers to SEJ Meeting in Atlanta		86.69
Expenses: two ministers and two physicians to Rochester Convocation		900.00
TOTAL DISBURSEMENTS		$119,543.86
Balance on Hand:		
Reserve for 1967 Conference Expense	65,000.00	
Working Fund	41,052.01	$106,052.01
TOTAL		$225,595.87

We have examined the books and records of Mr. F. D. Russell, Treasurer of the Western North Carolina Conference, for the Conference Year 1966-1967. Our examination has been made in accordance with generally accepted auditing standards and accordingly included such tests of the accounting records and such other procedures as we considered necessary. In our opinion, the foregoing statements reflect the financial transactions of the Conference for the year 1966-1967 and the cash balance at May 31, 1967.

GEORGE C. SMITH, C.P.A.
Conference Auditor

Report B

COMMISSION ON CHRISTIAN VOCATIONS

Realizing the pressing need for more personnel in full-time church vocations, the Commission has endeavored to fulfill its task as outlined in the *Discipline* and prescribed by the Interboard Committee on Christian Vocations. Our work has been confined to three main categories: (1) Education-Guidance, (2) Recruitment, and (3) Conservation.

(1) *Education-Guidance*

Under this general area, we have pursued our mission by:

(a) Distribution of The Methodist Church-Related Occupations booklet to youth, pastors, and high school guidance counselors. One thousand copies were distributed.

(b) Seeking, through the district directors and district superintendents, to get the local church Committee on Christian Vocations organized and functioning.

(c) Conducting weekend Guidance and Testing Clinics at Greensboro College for high school juniors and seniors. These have received excellent response, and attendance has been gratifying. As a Commission, and for the Conference, we express our gratitude to Greensboro College for its help in these clinics, and especially to Dr. Hites and his associates for their leadership in the clinics.

(d) Conducting district and local church Conferences on Christian Vocations by our district directors.

(e) Making available audio-visuals for use in district and local church programs.

(2) *Recruitment*

During this year, the Commission has cooperated with the Board of Ministerial Training in two activities:

(a) The "Dinner for Youth Interested in the Ministry" at Charlotte last January to which over 400 youth came to hear Bishop Gerald F. Kennedy.

(2) The Commission shared in a meeting in March under the leadership of Bishop Hunt and Bishop Martin, considering ways of promoting recruitment for the parish ministry.

(c) Promotion of the observance of Ministry Sunday on May 21, 1967, and again on November 5, 1967.

(3) *Conservation*

Through the efforts of our thirteen district directors, we seek to keep accurate and

up-to-date records on those youth who have decided on a church-related occupation, giving counsel whenever possible, to guide these youth in their preparation.

Our Goals and Recommendations

1. To continue the Guidance and Testing Clinics at Greensboro College for high school juniors and seniors.

2. We ask each pastor to preach on "The Call to the Ministry" on Sunday, November 5, which has been designated as "Ministry Sunday."

3. We ask every local church Committee on Christian Vocations to work with the MYF in lifting up the need for more personnel in church occupations.

4. We ask our district superintendents to urge every pastor to have a secretary and/or Committee on Christian Vocations elected in every church; and if deemed advisable to ask for a report on their work at the last Quarterly Conference.

5. We ask our district directors to promote Christian vocations in their respective districts, and to encourage attendance at the Guidance and Testing Clinics.

Summary

The chairman of the Conference Commission attended the Regional Seminar on Christian Vocations in Lexington, Kentucky, April 11-14.

We express our gratitude to Rev. A. James Clemmer, Commission vice-chairman, for his excellent leadership in arranging and overseeing the Guidance and Testing Clinics.

Our district directors have reported on conferences, rallies, and other subdistrict and local church programs in their districts. The needs are great, some things have been done, but more—so much much more—must be done, if we are to keep the church moving ahead, well-manned with qualified personnel.

Finally, and placed last for emphasis, we, as a Commission, express appreciation to Bishop Earl G. Hunt, Jr., whose heart is filled with concern for the church, for youth, and for the cause of recruitment, for his untiring and challenging leadership in the cause of Christian vocations.

H. GLEN LANIER, *Chairman*
A. JAMES CLEMMER, *Vice-Chairman*
C. DWIGHT PYATT, *Secretary*

Adopted: Night Session, June 8, 1967.

Report C

COMMISSION ON METHODIST INFORMATION

The Commission on Methodist Information serves the Western North Carolina Conference through the Charlotte Area Office of Methodist Information, with headquarters in Charlotte, North Carolina. The Office of Methodist Information was established in May of 1961 by Bishop Nolan B. Harmon, and has been continued and operations enlarged under Bishop Earl G. Hunt, Jr.

The *Discipline* of The Methodist Church, in Section VIII under Commission on Public Relations and Methodist Information, provides under Paragraph 1590 for the Area Office of Methodist Information. Bishop Hunt provides direction for the Office of Methodist Information, while the program and policies of the Office of Methodist Information are set by the Commission on Methodist Information, with Dr. Holt McPherson as chairman. Dr. McPherson, one of the organizers of the Charlotte Area Office of Methodist Information, is editor of *The High Point Enterprise* and former vice-president of the Commission on Public Relations and Methodist Information of The Methodist Church.

The Office of Methodist Information established the positions of district directors of Methodist Information during the 1962-63 Conference year. These district directors serve the district superintendent and his district program. Training for the district directors is at the Public Relations Seminar, tentatively scheduled October 17, 1967, during the new Conference year.

The Charlotte Area Office of Methodist Information serves as the news-gathering and reporting organization for all agencies of the Western North Carolina Methodist Conference. The Office of Methodist Information cooperates with other agencies involved in

communications in the Conference, including the Commission on Promotion and Cultivation, the Television, Radio and Film Commission, the Committee on Publishing Interests and the Board of Publication.

The Charlotte Area Office of Methodist Information uses news information sheets to secure current and future news from all Conference agencies, mailing these news information sheets monthly. Major meetings of the Western North Carolina Conference are attended by the director of the Office of Methodist Information, special stories are written about unusual, pioneering and exploratory programs of the Conference, and some news photographs are taken for use in the secular and church press.

News from the Charlotte Area Office of Methodist Information is given the wire news media, newspapers, radio and television and the national church press.

The Area Office of Methodist Information, like is national counterpart, is charged with two other areas of service: training in public relations, and service as an information center. During the 1967-68 Conference year four regional public relations workshops will be held for local church leaders in public relations. The workshops will be held in February and March with the locations to be announced later.

The director of the Office of Methodist Information will attend the 1968 General Conference of The Methodist Church in Dallas, Texas, and will be attending certain other major church events.

The Commission on Methodist Information, during the 1968 Conference year, will offer the first annual Holt McPherson Communications Award. This will be given the individual reporter, or the individual communications organization which is adjudged outstanding in the coverage of religious news and in cooperation with Methodist organizations within its communications area. Details of the award are told on information sheets available at the 1967 annual meeting of the Western North Carolina Conference and will be announced also at district meetings and through *The North Carolina Christian Advocate.*

Recommendations

The Commission on Methodist Information recommends for the 1967-68 church year:

1. That cooperation be given by local charge pastors to the district director of Methist Information, by:

a. Establishing a local charge Committee on Methodist Information. (Upon such formation the district director is to receive the name of the chairman and his address. A booklet describing the duties and opportunities of the Local Church Committee on Methodist Information will then be given the local charge pastor to forward to the committee chairman).

b. Placing the district director on the local church bulletin and/or newsletter mailing list, or sending information of creative programs to the district director.

2. That local charge pastors assist in the four regional public relations workshops in February and March of 1968, which are to be held to train the local church Committees on Public Relations.

3. That clergy and laymen assist, when called upon, in selecting the winner of the Holt McPherson Communications Award.

4. That the local charge and the district forward to the Charlotte Area of Methodist Information in Charlotte any information which will assist the Office of Methodist Information in carrying out the role of an information center.

5. That local charge pastors endeavor to complete and return biographical information sheets which they will receive early in the 1967-68 Conference year from the district directors, and also include individual photographs. This will be an effort by the Office of Methodist Information to gain a complete biographical file on all clergymen of the Conference as well as outstanding laymen.

The Commission on Methodist Information, and the director of the Office of Methodist Information wish to express sincere gratitude for the generous cooperation which the bishop, the Conference, its organizations and its people have given the Office of Methodist Information. We enlist continued support in serving the cause of Jesus Christ through opportunities presented in the approaching Conference year.

HOLT MCPHERSON, *Chairman*
JOHN L. BORCHERT, *Director*

Ordered to Record: Morning Session, June 10, 1967.

Report D

COMMISSION ON MINIMUM SALARY

I. Composition and Purpose

A. The Commission on Minimum Salary of the Western North Carolina Conference shall be composed of the Executive Committees of the Board of Lay Activities, the Board of Missions, and the Commission on Town and Country Work; two District Superintendents appointed by the Bishop, two District Lay Leaders appointed by the Conference Lay Leader, the Director of Church Extension of the Conference, the Treasurer of the Conference, and the Director of the Work of the Rural Church under The Duke Endowment.

B. The Minimum Salary program is designed to assist by supplementing the salaries of pastors serving charges which, by virtue of membership and/or economic conditions, are unable to pay adequate salaries. It is therefore the responsibility of the Commission to study all matters pertaining to the Minimum Salary Program, prepare reports, and make recommendations concerning policy procedure and schedule of payments to be adopted by the Annual Conference.

In keeping with requests of the Annual Conference, the Commission studies carefully the total program of ministerial support, provides information, and makes recommendations to proper boards, agencies, and authorities. After serious study of the changing cultural and community conditions and reviewing the increasing economic demands upon the minister, the Commission is proposing a new and accelerated approach in determining the schedule for Conference members.

We call attention, with gratitude, that the response of the pastoral charges has made it possible to increase the Minimum Salary schedule regularly. However, both the number of charges receiving assistance and the overall expenditures must be under constant scrutiny and the ultimate goal must be a decided decrease while at the same time there is being developed within the Annual Conference a sound program of ministerial support.

II. Recommendations

The Commission does not consider the schedule of payments recommended as adequate salary, but rather a minimum amount for subsistence. A fully adequate salary should be expected of and paid by the pastoral charge in every instance possible. The Commission disapproves of the creation of pastoral charges, by division or otherwise, that will require Minimum Salary funds except in such cases where they may be created charges which give promise of a fully adequate salary within a reasonable length of time. We therefore recommend that:

A. The Western North Carolina Conference adopt a policy of arranging pastoral charges so that, in every instance possible, the pastoral charge will have a minimum of 300 members with the number of churches such that they can be served adequately and efficiently by a fully qualified minister. We recognize that there are situations in which this cannot be achieved. The establishment of strong charges is essential not only to provide adequate support for the pastor and a full program, but also to provide qualified leadership for the church and to build stronger morale among the small and rural churches.

B. Each pastoral charge receiving Minimum Salary Funds adopt as a goal a salary ranging from $6,000 up with World Service and Benevolence support in proportion. The Records of Performance of each church now receiving Minimum Salary Funds should be studied carefully in cooperation with the Commission on Town and Country Work, the District Superintendent and the local church. Each church should develop its own financial program of salary support and benevolence on the basis of its potential.

C. The Minimum Salary Schedule be increased in proportion to:

1. The increases that are made in pastors' salaries by the charges receiving Minimum Salary Funds, and
2. The rate of reduction of the number of the pastoral charges receiving Minimum Salary assistance.

D. Special attention be given to pastoral charges of small membership, which by virtue of their location, membership potential, and other factors beyond their control, must of necessity be supported by Minimum Salary funds for an undetermined period

of time. These charges deserve quality leadership and must be encouraged to participate fully in the program of the annual conference. The Commission on Town and Country Work should be cognizant of these, their needs, etc., and work in close relationship with the District Superintendent, assisting these charges in developing effective programs.

E. The Commission on World Service and Finance appropriates $140,000 for the year 1967-68 to the Minimum Salary Fund. (We call attention to the expenditures for 1966-67; Minimum Salary Funds, $170,000; Duke Endowment $37,500; National Division, $1,200. Total $208,700.)

III. Policies

A. Each pastoral charge to receive Minimum Salary Funds shall be required to make application at the Fourth Quarterly Conference for funds with which to supplement the pastor's salary for the following year, one copy each for the District Superintendent, the Conference Commission on Minimum Salary, the Recording Steward and the Duke Endowment (if necessary).

The application shall be submitted by the District Superintendent to the Commission on Minimum Salary not later than May 15. After the application is reviewed by the Commission or its Executive Committee, the District Superintendent will be notified. Requests for adjustments or changes must be made in writing.

The blanks shall provide space for salary and travel paid by the charge both for the current and ensuing years. Additional space will provide for:

1. The name and address of the pastor, conference, status, and years of service to be filled in by the District Superintendent after appointments are made.

2. The amount(s) to be paid the pastor by Minimum Salary and/or other funds, to be filled in by the Commission on Minimum Salary after appointments are made.

B. After the Annual Conference has determined the schedule of payments, the bishop has appointed the ministers to the several pastoral charges, and the Commission on Minimum Salary has approved the applications made by the pastoral charges for assistance, the Commission will instruct its treasurer to make payments according to the scale fixed by the Conference.

C. The pastors of the charge to which supplements have been appropriated will be notified of the amount, the source, and the expected schedule of payments.

D. Any expense account or other monetary compensation provided the pastor by the local pastoral charge shall be counted among the total resources making the total minimum salary received by the pastor.

E. The payments from Minimum Salary Funds shall not exceed the scale adopted by the Conference.

F. All pastoral charges, except newly-established congregations, will be expected to pay at least 75% of the total salary with the Commission on Minimum Salary paying no more than 25%. Any pastoral charge paying less than 75% must be referred by the District Superintendent to the Commission on Minimum Salary for joint study.

G. In newly-established congregations it is recommended that the new congregation assume at least 25% of the salary the first year and that increases be made so that after four years the congregation may be fully self-supporting; however, if after thorough study by all agencies involved it can be shown that the membership and economic potential of the new congregation warrants special consideration, Minimum Salary Funds may be used to pay full salary until the church is formally organized, and then on an adjusted basis, but in no case full salary for more than one year, and the schedule of increases may be prorated so that the congregation becomes fully self-supporting at the end of six years, provided, however, that:

1. Under the direction of the District Superintendent, the District Board of Missions, the District Board of Church Location, the Department of Church Extension of the Conference Board of Missions, and in the case of rural churches, the Director of The Duke Endowment, have cooperated in making a study of the community and church potential; and in making the recommendation to the Commission on Minimum Salary.

2. The District Superintendent present in writing the plan for the proposed new congregation, indicating not only potential growth but also needs in terms

of pastoral leadership and ministerial support not later than the first week in April for review and approval.

3. The Pastor appointed shall have had proven experience, including one or more successful pastorates. In no case can the conditions of this section be applicable to a student pastor.

4. If, for any reason, a newly-established congregation does not qualify under the above, it shall be considered under the regular schedule.

5. Within the Conference year the total amount spent for this purpose shall not exceed 8% of the total Minimum Salary gross collected the preceding Conference year.

H. Each charge receiving Minimum Salary Funds is requested to increase the pastor's salary by an amount equal to 20% of the Minimum Salary Supplement so that at the end of five years it will be completely self-supporting.

I. Minimum Salary Funds shall be used only to pay the salary of ministers assigned to serve local pastoral charges.

IV. Schedule—1967-68

A. Student Pastors: On an adjusted basis up to $4,000, plus $150 for each dependent child up through four, according to the schedule adopted by the Commission and furnished the District Superintendents.

B. Retired Supplies: On an adjusted basis: If the total amount received from the pastoral charge and the Board of Pensions is less than $4,800, the Minimum Salary Fund will supplement the salary up to $4,800, provided that the total amount paid by the pastoral charge and the Minimum Salary Funds does not exceed $3,000.

C. Any minister serving part-time shall be on an adjusted basis.

D. Ministers of newly established congregations in exceptional situations: Under conditions set forth in III G, above a graduated salary recommended by the District Superintendent and Cabinet and approved by The Commission on Minimum Salary with provisions for limited annual increases and for annual decreases of the supplement by the Minimum Salary Commission, so that the pastoral charge will be fully self-supporting in four or five years.

E. Schedule for Supplies and Approved Supplies serving full time:

	Single	Married
Supplies	$3,900	$4,300
Approved Supplies	$4,200	$4,600

Supplements:

(1) Years of Service: $100 for each four years of full time service in a pastoral appointment through 24 years.

(2) Dependent Children: $150 for each dependent child up through four children.

The supplement may be for either "Years of Service" or "Dependent Children," whichever is greater, but not a combination of both.

F. Schedule for Probationers and Conference members serving full time:

	Single	Married
Probationers	$4,400	$4,800
Conference Members		
(1) 1st through 5th years of full time service in pastoral appointment, including years as Probationer	$4,500	$5,000
(2) 6th through 10th years of full time service in pastoral appointment, including years as Probationer	$5,000	$5,500
(3) After 10 full years in pastoral appointment of full time service including years as Probationer	$5,500	$6,000

Supplement: $150 for each dependent child up through four children.

Provisions for 1967-68:

1. That no minister, whose salary is now being supplemented by Minimum

Salary funds, receive during 1967-68 an amount less than he is receiving during 1966-67, except for decrease in number of dependent children.

2. That no minister, whose salary will be supplemented by Minimum Salary funds in 1967-68, receive an increase of more than $500 above what he received in 1966-67 for salary and expense.

3. That the Commission on Minimum Salary participate fully in the jointly-planned subdistrict meetings on Stewardship, presenting realistically and graphically the challenge and responsibility of ministerial support.

Definitions: Marital status and the number of dependent children at the time of appointment will determine the basis of salary payments throughout the Conference year. "Dependent Children": 1. Single. 2. Not over 18 years of age, or undergraduate in college and the parents furnish more than one-half the support. 3. Exception: Handicapped persons who are not capable of self-support.

V. Schedule for 1968-69

That the schedule for 1968-69 be the same as that proposed for 1967-68 with only the provision that no minister who receives a supplement in 1967-68 will receive less in 1968-69, except for decrease in number of dependent children.

GORDON L. GOODSON, *Chairman*
M. WILSON NESBITT, *Secretary*

Adopted (with exception of E): Morning Session, June 9, 1967. Entire report adopted: Afternoon Session, June 9, 1967.

Report E

COMMISSION ON PROMOTION AND CULTIVATION

The 1960 General Conference of The Methodist Church adopted a resolution that in each Annual Conference there be a Commission on Promotion and Cultivation. The purpose of the Commission is to promote World Service and the General Benevolent causes within the church. The Commission has been accepting those causes not clearly assigned to another agency. The Commission stands ready to aid any cause of the church which may be in need of help.

The General Conference of 1964 suggested that the Commission be responsible for the planning and promotion of the Quadrennial Emphasis for 1964-1968 "One Witness in One World." The Commission on Promotion and Cultivation has assisted the Board of Education and others in the study of Ephesians and of Bishop Roy Short's book "One Witness in One World." It worked with the Board of Missions, The Woman's Society of Christian Service and Methodist Men in the "N-1" Program. For the present year the emphasis has been on Evangelism and the Board of Evangelism has led in the "Venture in Faith." We look forward to the coming year when with several boards and commissions we will look to a world-wide and ecumenical emphasis in this Quadrennial Emphasis.

The Commission has felt that many churches would use the filmstrips of the General Board of Lay Activities, if the church did not have to buy such filmstrips to use once or twice. Several copies of many of these filmstrips have been bought by the Conference Commission and are available to local churches for return postage. Reservations for such filmstrips should be made through the secretary of the Commission, William A. Rock, Jr. Filmstrips available are—Where The Wind Blows, Turning Point, Ten Thousand Miracles, The Story of Six Churches, You Shall Receive Power, The Art of Giving, Fantastic Journey, One Sunday Afternoon, Reason For Being, and The World Is My Parish. Information on each filmstrip may be gained from the catalogues of Commission on Promotion and Cultivation and the General Board of Lay Activities.

The Commission on Promotion and Cultivation would like to encourage each minister and each congregation to fully realize they are a part of a connectional church and to become involved in the full connectional program of The Methodist Church.

JAMES G. HUGGIN, *Chairman*
WILLIAM A. ROCK, JR., *Secretary*

Adopted: Morning Session, June 10, 1967.

Report F

TELEVISION, RADIO AND FILM COMMISSION

Your Television, Radio and Film Commission has been active this year with various responsibilities. We have attempted to carry out the National TRAFCO program as well as enlarge the scope of our contributions within the Conference. In all of these efforts we are indebted to many loyal ministers and laymen for what has been accomplished.

During the past year we have continued the promotion of TRAFCO's radio program designed for use by Methodist ministers entitled "The Word — And Music." We have fifteen ministers on the air weekly with this program. Certificates of appreciation are being presented to them and to the local radio stations. These ministers have been on the air with this program more than three hundred hours during the past year, reaching an estimated several million people with this type of Christian witness. Listed below are the men and the stations carrying this responsibility:

Rev. William H. Pheagin, Station WCGC, Belmont
Rev. Richard Crowder, Station WATA, Boone
Rev. John Hamilton, Station WPTL, Canton
Rev. D. W. Haynes, Station WFSC, Franklin
Rev. George Lyndon, Jr., Station WMFR, High Point
Rev. Douglas Corriher, Station WJRI, Lenoir
Rev. Neil Smith, Station WMNC-FM, Morganton
Rev. Harley Dickson, Station WADE, Wadesboro
Dr. Charles D. White, Station WGWR, Asheboro
Rev. Arthur J. Pearce, Jr., Station WKRK, Murphy
Rev. Everett Freeman, Station WIFM, Elkin
Rev. Alton Fitzgerald, Station WEGO, Concord
Rev. R. G. Wagoner, Station WSTH, Taylorsville
Rev. W. T. Medlin, Jr., Station WABZ, Albemarle
Rev. Larry D. Wilkinson, Station WSVM, Valdese

In addition to "The Word and Music," a new radio program has gone on the air during the last few months. Produced by TRAFCO and entitled "American Profile," this new program highlights the individual's contributions to the Christian cause and human progress. So far the following radio stations within the Conference are carrying "American Profile:" WLOS, Asheville; WPTL, Canton; WFSC, Franklin; WKJK, Granite Falls; WKMT, Kings Mountain; WMYN, Mayodan; WMNC, Morganton; WBDM, Statesville; WTYN, Tryon; WADE, Wadesboro; and WKSK, West Jefferson.

In addition to these radio programs, your TRAFCO Commission has distributed two sets of radio spots to the local radio stations. These are being widely used and are a worthwhile addition as tools of evangelism.

After a great deal of delay your Commission has completed production of a filmstrip entitled "Western North Carolina Methodism At Work." Highlighting the program, people, and institutions of our Conference, this filmstrip is designed to inform the local Methodist congregation about the activities of our church. This filmstrip is available throughout the Conference and in each district through the TRAFCO district directors. We call attention to the TRAFCO display at the back of Stuart Auditorium and a display of the slides incorporated into this filmstrip.

Your TRAFCO Commission has also entered tentatively into the field of radio and television publicity for important Annual Conference events. Last January, in cooperation with other Conference agencies, the TV program, "Mission: Methodism," brought to North Carolina people a panel of distinguished Christian leaders attending the Mission to Ministers meeting in Charlotte. Produced at WBTV, with Announcer Doug Mayes as host, panelists Bishop Hunt, Bishop Moore, Bishop Kennedy and Dr. Stewart spoke to the challenge to Methodism in our time. Additional TV stations carried this program into every area of the Conference.

Your Commission calls attention to the Television, Radio Ministry Fund and urges its adoption as a World Service Special in the churches of the Conference. The Television, Radio Ministry Fund is directly used for promotion and production of broadcast materials by national TRAFCO. Our goal for this year is four cents per member. We trust in the very near future this goal will be realized and the Methodist church will move aggressively into Christian communications through the mass media.

Looking forward to the new year your TRAFCO Commission will join in a national "Television Viewing and Evaluation" emphasis. October, 1967, is set aside as "Television Viewing and Evaluation" month across Methodism. During this month, Methodist people will be urged to listen and view critically the local and national television programs and respond by mail to the local television stations. Additional information and materials will come to each local pastor for each family in the Conference prior to this October emphasis. We trust that the Methodist response to this program of evaluation will bring constructive changes in TV programming.

As we continue to carry out the present TRAFCO projects, your Commission also will engage in a pilot project of experimental church school teaching via closed circuit TV. The philosophy behind this and other experiments takes into account the need for more comprehensive use of new developments in the field of communications. As a Commission we urge ministers and churches across the Conference to do pioneer work in the field of radio and television in order that proper use of these media may be developed in the Christian church.

The new Conference organization places TRAFCO in the nurture section. As Conference programs become more coordinated and with full-time executives in each section, it is our prayer that more intensive promotion of the TRAFCO program will evolve during the coming year. A greater distribution and use of audio-visuals plus other materials available would enhance the Christian cause by enriching the program of the local church.

The field of mass communications is overwhelmingly large. Its utilization by the church has so far been limited. The task resting upon Methodist TRAFCO and your Commission is a huge one. Until better means are devised, the use of television and radio is still the best avenue to the minds and hearts of those outside the church.

We thank you for your cooperation and support during the past year. We will endeavor to be faithful to our responsibility in the year ahead.

A. C. KENNEDY, *Chairman*
R. T. HOUTS, JR., *Vice-Chairman*
GEORGE LYNDON, JR., *Secretary*

Adopted: Afternoon Session, June 9, 1967.

Report G

COMMISSION ON TOWN AND COUNTRY WORK

The Commission on Town and Country Work is glad to report another good year of service in the Conference and to make its recommendations for the ensuing year.

Section I

The *Discipline* makes the Commission responsible for promoting the work of the Church in program areas of town and country responsibility through (1) Research and Survey, (2) Cooperative Procedures with Other Agencies, and (3) Helping to Improve the Effectiveness of Town and Country Churches and Pastors.

A. RESEARCH AND SURVEY

1. The annual "Records of Performance" was compiled from the pastors' reports for 1966. Copies were distributed to the Conference leadership including all pastors. Per member giving for pastor's support 1965-1966 rose 44 cents over the previous year to $13.32; and for current budget it rose $2.64 to $48.12. Per member giving for all purposes in 1965-1966 was $69.01.

2. A study is made each year to get information about the size of the memberships of the churches and pastoral charges in the conference and in each district. There were 1140 churches reported in 1966, eight less than in 1965. Of these, 381, or more than a third, had less than 100 members; 571, or more than a half, had less than 150 members; and 733, or nearly two-thirds, had less than 200 members. There were 652 pastoral charges reported, five more than in 1965. Of these, 19 had less than 100 members, 94 less than 200 members, 261 had less than 300 members and 417 had less than 400 members. 131 pastoral charges had 500 members or more.

3. At the request of the Interjurisdictional Committee, a study was made

to indicate the amount needed to support the pastors of the Central and the Western Districts of the North Carolina-Virginia Conference at the schedule of minimum support of the Western North Carolina Conference, in the event of the merger of these districts and the Western North Carolina Conference.

4. New maps are being made to show the location of churches by charges, counties and districts. Assistance was given in the mapping of the memberships of the twelve churches in the West Lincoln Cooperative Ministry.

5. A study was made to find out whether Methodist membership in the Conference was growing or declining, in relation to the white population, in the forty-four counties in the Conference over the twenty-year period 1942-1962. In general, Methodist membership represented a higher per cent of the white population in 1962 in those counties whose white population was static or declining. Methodist membership had declined, relatively, in those counties, with the exception of Mecklenburg, where population had grown rapidly. In the Conference as a whole, there was a gain in relative position but it was less than a tenth of a per cent.

We recommend (1) that more churches make use of the Commission's service in guiding studies to find out how progressive and effective is their work and witness; (2) that a definite effort be made to reach people for Christ and the Church especially in areas of rapid population growth; (3) that the "Records of Performance" and other research findings of the Commission be used to determine the future potential of churches and charges, the establishing of strong charges and for determining the base for ministerial support; and (4) that, whereas, every Methodist has the right to be served by a trained, fully qualified minister, and every fully qualified minister has the right to serve a pastoral charge that is a full work load commensurate with his training ability and dedication, and one that can provide an adequate support as well as a strong local church and benevolence program, and whereas it has been observed that pastoral charges of 400 or more members are needed to provide the basic minimum salary schedule at the prevailing rate of per-member giving for pastor's support, and those having 400 or more members are usually self-supporting, have a more stable existence and render a more adequate service, the Western North Carolina Conference set as a continuing goal for the coming quadrennium the arrangement of the churches into pastoral charges having a minimum of 300 members, keeping in mind that 400 or more members is to be desired.

B. ACTIVITIES IN COOPERATION WITH OTHER AGENCIES

1. The Commission maintains a close working relation with the office of the Work of the Rural Church Under the Duke Endowment, the North Carolina Council of Churches, the Council of the Southern Mountains, the Appalachian Development Program Committee, Hinton Rural Life Center, and area development associations and governmental agencies.

2. In cooperation with the Board of Lay Activities the Commission processes and mails the "Laymen's Bulletin" to the Church Lay Leaders as prepared by the Conference Lay Leader.

3. The Commission participates in the work of the Bishop's Committee on Church Architecture, its executive secretary serving as secretary of the committee. The work of the Bishop's Committee on Church Architecture, in cooperation with the Duke Endowment, is resulting in the erection of numbers of beautiful churches of better functional design and sounder construction in the Conference.

4. Cooperation is given in the new Inter-Conference Committee on Rural Work as an advisory group to the Office of the Work on the Rural Church Under The Duke Endowment. The executive committees of this Commission and that of the North Carolina Conference make up the Inter-Conference Committee on Rural Work.

5. Support was given to the Seminar on the Town and Country Church and the Urban Church held at North Carolina State University May 11-12, 1967, sponsored by the North Carolina Council of Churches and the University.

6. Five Church and Community Workers serve in the Conference under the Division of National Missions and are members of this Commission. Mrs. J. Philip Neal began work on a part-time basis the first of June, 1966, in the North Buncombe-Madison County Group Ministry. Miss Mary Hardin began work in the West Lincoln Cooperative Ministry the first of September, 1966. Mrs. Arthelia Brooks continues in Yancey County, Miss Edna Swain in Anson County and Miss Carolyn Thorne in the

Denton area. The Commission cooperates with the Conference Woman's Society of Christian Service in this work by interpreting the role of the workers to their areas and in other ways.

7. The Commission cooperates with the Southeastern Jurisdiction in the management and program centered in Hinton Memorial Rural Life Center, Hayesville, N. C., the executive secretary of the Commission serving as treasurer of the corporation.

We recommend (1) that the Conference continue its cooperation with and support of agencies mentioned above, and (2) that more advance specials be directed to Hinton Rural Life Center at Hayesville, North Carolina.

C. HELP IN LOCAL CHURCH PROGRAMS

1. Seven college girls from Brevard, High Point, Pfeiffer, Methodist and Western Carolina Teachers Colleges served 57 weeks in local churches during the summer of 1966 in the Student Summer Service Program. They worked principally with children and youth. About one out of five of the girls who have been in the program during the past five summers have gone into some full-time Church-related work. This program is sponsored by the Woman's Society of Christian Service and the Wesleyan Service Guild and is administered by the Commission.

2. The observance of Rural Life Sunday and Harvest Festival have been promoted by the Commission as a recognition, in part, of our dependence upon the soil and those who till it to provide our daily bread and to urge us to do something constructive about the desperate food needs of the world.

3. "Town and Country Topics," the office publication of the Commission, is sent to the pastors. Among other things it is an exchange of quotable materials for church bulletins and a resource of worship materials. It has been received well and there are increasing indications that it is proving practically helpful.

4. The Commission, with the cooperation of the Board of Education, has continued to sponsor special and unstructured help to workers with children and others in small churches. Mrs. Ruth Bauer, of Baltimore, Maryland, worked a month each in Anson and Alexander Counties and in the Greater Mount Airy Parish during the year.

5. Two workshops on Church Music, sponsored by the Commission, have been held in Surry and Yadkin Counties by Mrs. Donald C. Davis. These workshops are designed to increase and improve congregational singing in small churches.

We recommend (1) that churches planning to use students in the Student Summer Service Program make their requests as early as possible; (2) that more churches, urban as well as rural, observe Rural Life Sunday and Harvest Festival; (3) that more churches hold Bible Conferences and Churchmanship Clinics close to the local church level; (4) that increased use be made of the Lord's Acre—Lord's Hour Plan as a means of Christian stewardship, worship and evangelism; (5) that more opportunities be provided to meet specific needs such as the work with children's workers and the workshops on church music in small churches; and (6) that as town and country churches and their administrators have needs for specific help they confer with the Commission in order that it may help meet them.

D. PROGRAMS FOR TOWN AND COUNTRY LEADERS

1. The Conference was represented at the annual meeting of the Fellowship of Town and Country Leaders in the Southeast at Hinton Rural Life Center, October 24-27, 1966, by Rev. R. P. Bunch, Rev. G. W. Dalton, Miss Mary Hardin, Dr. M. Wilson Nesbitt, Rev. and Mrs. J. P. Hornbuckle, Jr., Rev. A. Jack Waldrep and Rev. Garland R. Stafford.

2. The Commission supports the Methodist Rural Fellowship in its work. Mr. Bobby Collins, Lay Leader of the North Wilkesboro District, spoke on "The Layman Looks at His Church," at the dinner meeting the opening day of Conference in 1966. The annual retreat was held at Central Methodist Church, Denton, September 26-27, 1966. The program was focused on an introduction of the new **Methodist Hymnal** by Mrs. Russell G. Hanson, of Raleigh, and discussion on new emphases in theology by Professor Jerry Surratt of Salem College.

3. The annual Orientation Tour of our Conference institutions by beginning ministers was held October 18-20, 1966. It is a public relations opportunity that the institutions use well with the pastors who will represent them in local churches throughout their ministry. Those taking the tour were Rev. Fred L. Baker, Rev. Melvin

Beeker, Rev. Robert A. Clanton, Jr., Rev. Kenneth Eller, Rev. Donald L. Fisher, Rev. J. Marion Fulk, Rev. Guy Godfrey, Rev. H. E. Grant, Rev. James A. Hewett, Rev. Shirley T. Jones, Rev. C. A. Lain, Rev. Dwight Ludwig, Rev. D. H. Lutz Rev. H. Don Noblitt, Rev. Joe C. Phillips, Rev. P. R. Phillips, Rev. Charles G. Sherrill, Rev. Roy G. Steed, Jr., Rev. W. C. Stroupe, Rev. Marion M. Swann, Rev. Philip R. Vaughn, Rev. W. E. Walker, Rev. Clifford A. Weller, Rev. Robert L. Witty, Jr., Rev. Louis H. Woodard and Rev. Frank F. Wooten.

4. Several programs supported by Duke Endowment funds are administered and conducted by the Commission.

a. Several pastors attended the Duke Summer Clinics on Church Planning and Development, Preaching, Pastoral Care and Systematic Theology the last two weeks in July, 1966.

b. The annual Clinic on the Renewal of the Church Through Group Dynamics was held at Race Street Methodist Church, October 10-11, 1966. Dr. Earl D. C. Brewer, Emory University, was the leader. Attending were Rev. W. W. Blanton, Rev. Robert P. Bunch, Rev. Walter O. Cooper, Rev. Donald C. Davis, Rev. R. T. Houts, Jr., Rev. John S. Jordon, Rev. J. Lawrence McCleskey, Rev. Sam B. Moss, Rev. John A. Petty, Rev. Harry R. Sellers and Rev. Albert W. Wellons.

c. Fourteen pastors and laymen attended the Annual Conference of the Council of the Southern Mountains at Knoxville, Tennessee, April 12-14, 1967.

d. Fifteen pastors attended the Seminar on the Town and Country Church and the Urban Church held at North Carolina State University, May 11-12, 1967.

We recommend (1) that the Conference cooperate with the Summer Clinics at Duke University, the Church and Community Workshop at Emory University, and that more people be encouraged to take advantage of all such continuing education opportunities; (2) that every pastor serving his first full-time appointment in the Western North Carolina Conference take the Orientation Tour of our Conference institutions within his first four years of full-time service, and we request the Bishop and his Cabinet to give their support to this program; and (3) that pastors and laymen use the following opportunities for specialized training: the Clinics on Planning the Program of the Local Church and Group Dynamics, Workshops on Parish Papers and Statistical Method and Interpretation, a Laboratory School on Church Membership Classes and the Methodist Rural Fellowship Retreat, dates to be announced.

E. THE NATIONAL CONSULTATION ON CHURCH IN COMMUNITY LIFE.

Twenty years ago the first National Methodist Rural Life Conference was held in Lincoln, Nebraska. The national conference to lift up the concerns of the town and country church in 1967 will be a NATIONAL CONSULTATION ON THE CHURCH IN COMMUNITY LIFE, to be held in Columbus, Ohio, September 5-8, 1967 on the Ohio State University campus. With the theme, "Responding to God in Unity and Community," the consultation will be a cooperative venture of fourteen denominations. Each denomination will have opportunities to meet as a denomination, but there will be large joint meetings also. It is desired that delegations be made up of key decision makers.

We recommend that the official delegation from the Western North Carolina Conference be made up of the following:

The Bishop, the District Superintendents, who have a special liaison between the Cabinet and this Commission, the Executive Committee of the Commission, two representatives from each of the following Conference agencies to be chosen by them: Board of Christian Social Concerns, Board of Education, Board of Missions, Board of Ministerial Training and Qualifications, Board of Evangelism, Television, Radio and Film Commission, Board of Lay Activities, the President of the Conference Woman's Society of Christian Service and the Chairman of the Advisory Committee on Town and Country Work, Dr. Earl D. C. Brewer and Dr. M. Wilson Nesbitt. It is recommended that the executive committee of the Commission be authorized to add to the delegation as it deems wise.

F. SPECIAL PROJECTS IN COOPERATION

1. There are 257 churches in the Conference engaged in some form of special cooperative work. They are in 17 groups. They are known by several names: Group Ministries, Cooperative Ministries, Fellowships and Parishes. These are voluntary associations of churches and pastors who desire to serve their areas more adequately

and believe they can do so together better than separately. The Commission maintains regular contact with these groups, gives guidance in organization and program and receives reports annually.

2. A very successful Cooperative Ministry Conference was held at Lambuth Inn, Lake Junaluska, September 12-14, 1966. It was the third held biennially. Fifty-eight ministers and laymen attended. Dr. James M. Carr of the Presbyterian Church, U. S., Dr. M. Wilson Nesbitt, Dr. Daniel M. Schores, Miss Mary Cornwell, Mr. Roy English, Rev. Harold W. McSwain, Rev. C. L. Allen and others made presentations and were consultants.

Cooperating groups are in Alexander, Anson, Ashe, Avery, Macon, Buncombe-Madison, Surry-Yadkin, Yancey, Upper Cleveland Counties and Central Lincoln and West Lincoln County, East Caldwell County, East Gaston County, the Greater Mount Airy Parish, Hominy Valley, the Denton Area and the Tri-Counties of Cherokee, Clay and Graham.

We **recommend** that other pastors and churches, in urban as well as rural places, look with favor upon using the cooperative approach in the service to their areas, and that all such cooperating groups maintain a relation with the Commission on Town and Country Work.

G. COORDINATING COMMITTEE

By action of the last annual conference setting up a Coordinating Committee the Commission was made a part of Section IV—Stewardship. The Commission stands ready to accept its responsibilities in the section and for the further coordination of the program of work of the annual conference.

We recommend that Garland R. Stafford be appointed Executive Secretary of the Commission for the ensuing year.

JOHN H. CHRISTY, JR., *Chairman*
ROBERT P. BUNCH, *Secretary*

Adopted: Afternoon Session, June 9, 1967.

Section II.

THE APPALACHIAN DEVELOPMENT COMMITTEE

Two significant planning meetings were held during the Conference year—the first at Lake Junaluska with Bishop Earl G. Hunt, Jr. and representatives from the Appalachia program under the National Division of the Board of Missions, and the second was a presentation by church and community leaders of Appalachia to the Western North Carolina Conference Cabinet at Hinton Rural Life Center, December 5-6, 1966.

We express sincere appreciation for the support of the Bishop and the Cabinet, for the unquestioned devotion of ministers and laymen, and for the unselfish service of all in the Appalachian ministry.

To meet the challenge of Appalachia, Methodism must:

A. Provide competent and dedicated leadership for long tenure.

B. Strengthen the program at the local church level.

C. Promote cooperative efforts among congregations.

D. Join in ecumenical and community programs to minister to the needs of the people.

We recommend that:

1. Your Conference Committee be authorized to bring together selected church and community leaders to formulate and recommend new forms of ministry for Appalachia.

2. The Bishop and Cabinet be requested to give careful consideration to the appointment of ministers in strategic places that creative programs may be instituted and continued.

3. This Annual Conference convey to the National Division of the Board of Missions its concern for the continuation of a region-wide program, coordinated with programs in the Jurisdictions and Annual Conferences of Appalachia, and designed to make more effective the witness of the church.

4. The Annual Conference request, and in so doing pledge its support, that the Hinton Rural Life Center be developed as a center for leadership training for rural churchmen, lay and clerical, of the Southeast, and that it be ecumenical in character and operation.

M. WILSON NESBITT, *Chairman*
WAYNE SHEPHERD, *Secretary*

Adopted: Afternoon Session, June 9, 1967.

Treasurer's Report

COMMISSION ON TOWN AND COUNTRY WORK
June 1, 1966-May 31, 1967

Balance Brought Forward from Previous Year		$ 1,811.74
Receipts:		
Conference Treasurer: Appropriation	$17,000.00	
Appropriation for Parsonage Payment	3,000.00	
Woman's Society of Christian Service and Wesleyan Service Guild	700.00	
Donation	45.00	
Sale of Typewriter	51.00	
Refunds	577.24	21,373.24
Total		$ 23,184.98
Disbursements:		
Executive Secretary: Salary		$ 7,200.00
Housing Allowance		800.00
Travel		754.97
Pension		768.00
Office Secretary: Salary		3,282.25
Postage		367.00
Printing		146.20
Supplies		492.34
Telephone		306.63
Service Contract		44.50
Heat, Lights, and Water, Janitor Service, etc.		433.00
Equipment		127.47
Insurance, Office Furnishings		8.00
Commission Meetings and Travel		506.93
Student Summer Service Program		609.78
Orientation Tour		230.50
Methodist Rural Fellowship		432.00
Fellowship of Town and Country Leaders in the Southeast		105.00
Social Security Tax, Office Secretary		136.75
Parsonage Debt and Interest Payment		3,300.00
Parsonage Maintenance		736.38
Advance for Postage for another conference agency		43.20
Total Disbursements		$ 20,830.00
Balance on hand		2,354.98
Total		$ 23,184.98

CLEGG W. AVETT, *Treasurer*

Report H

COMMISSION ON WORSHIP

Reports from across the entire Western North Carolina Annual Conference as well as the personal observance of certain visible evidences in many of our local churches, would seem to indicate the continuing desire on the part of both clergy and laity to enter into more meaningful experiences of worship. This situation confronts each of us with the responsibility of providing for the satisfaction of this desire through opportunities that are commensurate with God's action in this generation, insofar as we are able to comprehend it. The Conference Commission on Worship considers it to be our chief task and high privilege to assist the churches in fulfilling this need.

It is our firm conviction that two of the finest resources available to any church or individual are the new *Methodist Hymnal* and the new *Book of Worship*. In an effort to acquaint and familiarize our ministers and lay people with the *Methodist Hymnal* in

particular, three large area workshops were sponsored and conducted by the Commission on Worship this year. These workshops featured Austin C. Lovelace, a member of the Hymnal Committee and chairman of the Subcommittee on Tunes, as leader. The workshops were held in Asheville on April 2nd, in Charlotte on April 3rd, and in Winston-Salem on April 4th. They were planned in such a way as to provide an afternoon session especially designed to benefit ministers, and an evening session directed to the needs of the laymen. These workshops were both well received and well attended in each location.

It is evident that our people are sincerely concerned over the quality of the worship opportunities offered in our churches. And it has been most gratifying to learn that so many churches—both large and small—have already purchased and are using the new *Methodist Hymnal* and the *Book of Worship*.

As our local churches plan their programs for the new year, the Conference Commission on Worship would suggest that in those churches which do not already have one, a Commission on Worship be organized according to Chapter VI, Section VIII, paragraphs 276 and 277 of the 1964 *Discipline*. There is ample proof that such a commission, duly organized and functioning properly, can be of inestimable value in cultivating beauty, reverence, and meaning—and in further enriching the total worship experience of any local church.

We would further suggest and strongly urge that more courses in Worship and Music in Christian education be offered in the Leadership Training Schools across the Conference. Several of the members of this Commission are qualified to teach these courses and would be happy to serve in this capacity.

Finally for the new year, the Conference Commission on Worship hopes to follow up the large regional workshops (held in April of 1967) with smaller workshops on the district level. These would place particular emphasis on the planning and conduct of such special services of worship as Holy Communion, baptism, confirmation, weddings, funerals, etc. The members of your Conference Commission on Worship will be available as leaders and resource persons for these workshops, and to assist in any way we can be of help.

Respectfully submitted,
JAMES B. MCLARTY, *Chairman*
JOHN H. BARNES, *Vice-Chairman*
PAUL D. LOWDER, *Secretary*

Adopted: Morning Session, June 10, 1967.

Report I

BOARD OF CHRISTIAN SOCIAL CONCERNS

Your Conference Board of Christian Social Concerns carries on a broad and varied program. A large number of persons are charged with specific responsibilities. We are organized into three divisions and each division has specific issues with which to deal. Reports from the divisions are submitted to the entire Board for consideration and action.

Each district director has the responsibility along with his district superintendent for carrying out a program of Christian social concerns within the districts. A good example of effective district action is a project carried out in the Gastonia District during the current year. Under the direction of the Reverend Harold Wright, district director, booths were set up in the fairs of Gaston and Cleveland Counties. The motion picture, "The Parable," was shown hourly during peak hours and a discussion period followed. A large number of persons was involved in this program. Approximately 3,000 persons saw this religious film and about eighty per cent remained for the discussion period which followed.

We take note with satisfaction when local churches become active in community concerns. An example: we have learned that a number of the members of First Methodist Church in Murphy have been active in establishing a unit of the North Carolina Association for the Mentally Retarded.

We call to your attention the Regional Conference on Christian Social Concerns at Lake Junaluska, July 3-6, 1967. The purpose of this conference is to give basic training for conference, district and local church leaders in all areas of Christian Social Concerns and Christian Social Relations. Also, we call to your attention three area seminars on

Christian Social Concerns planned by your your Conference Board for October 10, 11, and 12, 1967. These are scheduled to be held in Asheville, Charlotte and Winston-Salem.

The basic question for 1967-68 is, "What is the role of the church in developing social values?" The study planned jointly with the Board of Missions is, "Man and Community." The suggested action projects for the year are on Crime and Rehabilitation.

HUMAN RELATIONS AND ECONOMIC AFFAIRS

AUBERT M. SMITH, *Chairman*

From the earliest days, Methodism has been concerned with "social righteousness." Such concern has expressed itself in varying degrees of intensity and sometimes in differing directions according to ethical concept and leadership. Still, across the years, the "imperatives of the gospel" have challenged and stirred the hearts of the people called Methodists.

This quest for righteousness in our day is well amplified in five principles of action by Dr. Georgia Harkness in her book, *The Methodist Church in Social Thought and Action.*

(a) *Human Worth.* Every person has dignity and worth as a child of God, and all institutions are to be judged in terms of their effect on persons.

(b) *Human Freedom.* Responsible moral choices require freedom—a freedom exercised in community and with diversity.

(c) *The Inclusive Community.* Christian love knows no barriers of geography, of color, of age, of sex, or even of creed.

(d) *Social Salvation.* The church must be concerned with the transformation, freedom, and proper functioning of other social institutions besides itself.

(e) *The Community of the Forgiven and the Forgiving.* The church is a human and divine institution judged and renewed by God, a fellowship of those who, needing forgiveness, seek to live in obedience and forgiveness.

Immediate areas of action with which your Board of Christian Social Concerns is challenged are herein described.

Race Relations

Through the Holy Scriptures we are taught that all men are brothers and that the church is the house of God. There is thus no room for expressions in word or deed of racism or prejudice in God's house or in the society of man. To this end The Methodist Church points her ministry and people.

Within the local church we are called upon to open our services, activities, membership and ministry to persons of all races who come with dedication of mind and heart to our Lord.

In keeping with our Social Creed: "We stand for equal rights for all racial, cultural, and religious groups, and insist that the principles set forth in this creed apply to all alike. The right to choose a home, enter a school, secure employment, vote, and have access to public accommodations should be guaranteed to all regardless of race, culture, national origin, social class, or religion. Neither should any person be denied equal political, economic, or legal rights or opportunities because of sex." (*Discipline*, 1964, paragraph 1820, section III, D. 1.)

While the current racial revolution confronts us with perplexing problems and heartache, still herein is opportunity and promise. If the church is to become inclusive, its pronouncements must become reality. We encourage the local church to consider and adapt the following suggestive guidelines:

1. A continuing interpretation to the local congregation of actions taken and those being considered by the General, Jurisdictional, and Annual Conferences.

2. Each local church Official Board to adopt an open-door policy with regard to public worship and church membership, making such known to local Negro churches.

3. Encourage and set up dialogue groups within local church organizations and between local Negro and white congregations.

4. Plan joint action projects under sponsorship of the church and local commissions through cooperative efforts in areas of poverty, mental health, worship, and education.

5. Keep lines of communication open through local councils of human relations, Mayor's committees, ministerial associations; such groups also encouraging bi-racial services of worship and the exchange of pulpits by local pastors.

6. Keep district meetings open to Negro churches with invitation and encouragement given to their participation.

7. Encourage local congregations to support by letters and in other ways, and to express appreciation to management of business establishments, community leaders, members of legislative bodies who work for the removal of discrimination and who strive to foster understanding across racial lines.

Further Principles of Concern

We feel the following principles should claim the attention and support of Christian people:

With respect to communication between minister and communicant, we encourage "privileged communication" without restraint of law when disclosure of such would violate a sacred or moral trust.

We support the belief that federal jury or state court jury selection should prohibit discrimination on basis of race, color, religion, sex, national origin or economic basis.

We encourage the clarification and strengthening of existent federal criminal laws against interference with federal or constitutional rights. Such rights would include voting, running for political office, enrolling in or attending a public school or college, participating in or enjoying any federal or state program or benefit, seeking or working in any employment, serving as a juror, using any common carrier, enjoying any benefit assisted by federal funds and enjoying the use of public accommodations.

We feel the death penalty is in direct violation of the law of God: "Thou shalt not kill;" that it is not a true deterrent to crime; that it at times involves prejudice and discrimination in application; that its studied non-use in our state in recent years condemns its continued use; and that successful abolishment in other states is strong support for its abolition in North Carolina.

Concerning an integrated school system, we oppose attempts to circumvent the intent of the law; and in the light of the guidelines by the Federal Government, we urge the school and political officials and the citizens of North Carolina to continue steps toward furthering the integration of our schools on both the student and faculty levels.

Poverty and Unemployment

We find ourselves with a deepening concern over the problems of poverty and unemployment and urge our local churches and individual members "to involve themselves in direct face-to-face ministries among the poor." Your Board lifts up anew the action of our last General Conference calling for: "Full Methodist support of public and private programs to alleviate poverty, including measures to increase the rate of economic growth leading to full employment; coordinated programs to provide job training and retraining; continuing or remedial education for children, youth, and adults; health and personal services for the elderly; aid to depressed areas; rehabilitation and adequate minimum support through public assistance; and fair employment practices."

ALCOHOL PROBLEMS AND GENERAL WELFARE

ROBERT M. HARDEE, *Chairman*

The history books of North Carolina will note the period 1966-1967 as the time of the brown bag controversy. In 1966 the North Carolina State Supreme Court ruled that the practice of persons bringing liquor into public places in brown bags was illegal. Previous permissive interpretations of the Turlington Act and the ABC Act had allowed the custom to develop. Law enforcement agencies did not seem to understand their jurisdictions and there resulted a reluctance for firm enforcement when the question of alcohol was involved. After the interpretation of the Supreme Court which indicated the illegality of brown-bagging, the confusion of law enforcement was cleared greatly. However, when law officers attempted to enforce the Supreme Court decision, certain businessmen loudly insisted that they were being ruined and their customers were being driven away. Their protests indicated that they were catering to and depending on brown-bagging trade. Many warned that conventions would not come to our state and that local people would suffer from an acute lack of tourist money. Some persons even stated that North Carolina had become a laughing stock of the United States.

Forces for legalized brown-bagging and/or liquor by the drink saw their chance to widen the spread of alcoholic beverages. One group called itself Citizens For Responsible

Enforcement" and went by the initials CURE. Other forces organized to get legislation passed that would permit brown-bagging. Undoubtedly, the forces wanting more permissive legislation counted on giving a choice between only two "wet" alternatives. Newspapers and radios slanted news to indicate that the General Assembly must act and that these were the only two alternatives. The Christian Action League attempted to bring the total picture into realistic perspective through its affiliate, the North Carolina Congress Against Whiskey By The Drink. Literature concerning the social and economic effects in areas where alcoholic beverages are sold was distributed throughout the state. Thousands of brochures entitled "City Under Seige" which pictured Charlotte, N. C. and the facts and figures relating to alcoholic beverages were made available. In spite of valiant efforts at the legislative and local levels, the General Assembly seemed determined to pass some permissive legislation and finally legalized brown-bagging.

While morality cannot be legislated, the conditions affecting morality can be and are legislated. It will be impossible for those who voted to liberalize liquor laws to disassociate themselves from the undesirable results that will be the natural consequence of the more widespread use of alcoholic beverages.

There are many issues of our concern in this division area which have demanded our interest and attention. However, the brown-bagging issue will be remembered as dominant. It is hoped that those legislators who insisted on ignoring the general welfare while listening to those who want to profit from the sale of alcoholic beverages will be remembered effectively at the polls by those who believe in the alcohol-free way of life.

Activities

1. Over 60,000 brochures entitled "Do You Care Enough?" were distributed by the churches of the Conference in observance of Commitment Day.

2. Four thousand five hundred brochures entitled "Alcoholic Beverages and North Carolina" were distributed.

3. Individual ministers and congreants contacted their legislators encouraging them to vote against more permissive legislation involving alcoholic beverages.

4. Promotion of the Alcohol-Free Way of Life was made through individual mailings and other media including *The North Carolina Christian Advocate, Town and Country Topics,* and *Tomorrow Magazine.* Full-page ads in the *Advocate* encouraged participation in Commitment Day and restated our position on total abstinence.

5. Radio spot announcements were distributed throughout the Conference. These related to the physical, mental and spiritual effects of the use of alcohol. Encouraging reports from district directors have been received indicating uses of these tapes. For example, five stations in the Greensboro District carried them. Three hundred thirty-one dollars and forty cents was raised by churches to pay the charge made by two of the stations. Other stations made the announcements as a public service.

6. Support was given to The North Carolina Congress Against Whiskey By The Drink. Rev. Frank Turner of the Salisbury District was appointed to work closely with the group. The Division wholeheartedly endorsed the appointment.

7. Support was given the Christian Action League. The Board of Trustees and Executive Committee of the League include members of our Board of Christian Social Concerns.

8. Audio-visuals were distributed throughout the Conference from the Social Concerns audio-visual library located at Box 6094, Charlotte, N. C. 28212.

9. Five new audio-visuals were added to the library listing:
   (a) *Narcotics and You,* 35mm filmstrip dealing with narcotics traffic.
   (b) *Who Me?* 16mm color film for adults on smoking and its effects.
   (c) *Is Smoking Worth It?* 16mm color film for young people on smoking.
   (d) *To Smoke or Not to Smoke,* 35mm filmstrop for all interested in the subject of tobacco and its effects on persons.
   (e) *I Never Looked At It That Way Before,* 35mm filmstrip (2) w/record for youth dealing with narcotics, alcohol, sex, and tobacco.

10. Seminars on alcohol were held in a number of our districts. Noteworthy among them was one held at the Gastonia District Camp on a Sunday afternoon and evening.

11. Indications are that more careful attention was given this year to the orientation of new Commission members. A filmstrip aid for this is available entitled "The Commission on Christian Social Concerns." Order from audio-visual library.

12. The Division cooperated with national and Conference boards and agencies.

13. Support was extended to Erman Bradley as Christian Social Concerns resource person for the Charlotte Area.

Recommendations

1. It is recommended that Commitment Day be observed in all of our churches through sermons and effective literature.

2. We commend our church-related schools that are doing what they can to uphold the position of total abstinence and urge all schools—church and state—to do the same.

3. It is recommended that the audio-visual library of the Board be maintained at Box 6094, Charlotte, with Erman Bradley as librarian.

It is recommended that support be continued for the Christian Action League, which is headquartered at Raleigh.

5. It is recommended that use of taped spot announcements regarding alcohol be continued and that local churches and ministerial associations undergird these.

6. It is recommended that personal letters be written to state and national representatives encouraging them to support legislation which lessens the distribution of alcoholic beverages and results in more strict enforcement of existing laws. We commend the Forsyth County ministers who took a stand in opposition to the establishment of a brewery in that county. As this is being written publicity is being seen in the state indicating the possible establishment of a brewery in the Greensboro area.

7. It is recommended that local communities be challenged to contact supermarkets and other business enterprises and protest the give-away practices that are little less than veiled gambling opportunities.

8. It is recommended that greater attention be given in our churches to programs informing young people of the detrimental effects of tobacco.

9. It is recommended that seminars be held in churches dealing with ethics and morals and the influence of the "new morality" and "situation ethics."

10. We commend those places within our state that have been chosen the alcohol-free atmosphere by turning down legalized sales. We extend our prayers to those who face forthcoming battles in the "tourist" areas of the state.

DIVISION OF PEACE AND WORLD ORDER

H. CLAUDE YOUNG, JR., *Chairman*

I. Statement on Vietnam

In accordance with the suggestion of many people, the Division of Peace and World Order introduces its report with a statement relating to Vietnam. Since this report must be prepared two months in advance of the Annual Conference session, the statement on Vietnam makes no specific request or criticism of any government's policy toward Vietnam. Policies might change radically in two months. We pray that this statement may be helpful in guiding the thought and action of our people.

The war in Vietnam has posed a serious dilemma for most Christians. The issue is so baffling and fraught with confusion that we have not known what to believe or what to say. Within the Administration and the Congress there is a continuing, vigorous debate as to the wisdom of American policy in Southeast Asia. *At this point, it is our major concern that the public enter more fully into this debate.* Unfortunately, people who hold extreme views are those who usually make themselves heard. In the case of Vietnam, the so-called "hawks" of the radical right and the "doves" of the radical left are the ones who make the headlines. Most of us do not fit into either of these categories, and we should not allow either of these views to triumph by our default. In order for the President and the Congress to act wisely, they need to hear the voices of the people. Indeed, every congressman and senator contacted by our Board—Democratic and Republican—has said that he would welcome more intelligent, informed discussion of this problem. Let us make it perfectly plain that we do not presume to have the answers to Vietnam and we do not question the sincerity or integrity of our leaders. We do believe that men of Christian conscience can no longer evade their responsibility for what is happening in Vietnam. In a democracy we cannot "wash our hands" of responsibility; we cannot "stick our heads in the sand" and refuse to see; we cannot say that this is the President's war. It is a burden upon us all. What can we do about it?

In discussing this question we cannot confine ourselves to the subject of Vietnam alone.

When we ask the question, "What can Christian citizens do about Vietnam?" we immediately raise another and even more basic question: "What can Christians do to influence American foreign policy in general?" It is to this larger question that we address this statement, but with particular reference to Vietnam.

A. We must begin our thinking about world affairs with a clear understanding of our faith, some of the implications of which we shall simply list.

1. We affirm God's universal and loving rule over the world. All men and all nations are under His judgment and care. It is our responsibility to prevent, insofar as we can, our people from worshiping the nation as God. That this is often done in Christian circles no one can deny. Good people who should know better frequently assume that the God of heaven and earth is always on the side of our nation and our people. We need to call our people to a due respect for the Almighty as the God of all nations.

2. We affirm the universal sinfulness of man. "There is not a just man upon earth, that doeth good and sinneth not." (Ecclesiastes 7:20). And yet in time of war even good churchmen become guilty of painting the enemy as all evil and our nation as all good. The church should lead the nation to repentance. It is the duty of those of us in the church to lead the way by repenting ourselves. Our hands are not clean. We may feel that our enemy is more at fault than we. But this does not excuse us for our faults, failures, sins and mistakes.

3. We affirm the Christian's universal obligation to love, even when love is not returned. Jesus said, "Love your enemies and do good." (Luke 5:35). Paul said, in quoting his Lord, "If thine enemy hunger, feed him; if he thirst, give him drink; for in so doing you shall heap coals of fire upon his head." (Romans 12:20). Even upon the cross Jesus prayed for his enemies: "Father, forgive them, for they know not what they do." (Luke 23:34). Now obviously we do not expect nations to express ideal Christian love. But Christians within the nation are supposed to be the leaven in society, the salt of the earth, the light shining in darkness. We must never grow weary of finding ways to let our light shine, to let our salt be tasted, to introduce our leaven into the world.

4. We affirm that the church is universal, transcending all national boundaries, all racial barriers, and all political conflicts. One of the finest contributions we could make to world peace would be for us to let the church be the church. If we really believe that all followers of Christ are one body, then why should we proudly cling to the idea that our brand of Christianity is superior to that found anywhere else in the world? It may be that our very pride disqualifies us in the sight of God. Let us state the point more plainly. If the world is not at peace, it is to a shameful degree our own fault. We have not been "one body," we have not been filled with "one spirit," we have not been possessed of "one mind." But all of these things are still possible. By the grace of God, Christians have it within their power to make peace.

B. Here are some specific things we can do.

1. We can preach the gospel continuously with all of its implications both to our own members and to the nation, with particular reference to the theological emphases already listed.

2. We must increasingly emphasize the mission of the church to all the world, but at the same time we must pay more attention to what the younger overseas churches and our missionaries are saying to us. We have been guilty too often of trying to export Western Civilization as well as Christianity to others. By travel, by correspondence, and by every other means available we must try more seriously to understand the feelings, the needs, the thoughts and culture of people in other nations. We must put an end to the idea that we Americans always know what is best for everybody else.

3. We must develop an accurate, sensible view toward communism. Blind, passionate, hate-filled anti-communism has distorted our view of the world. Communism is a serious menace. It is a threat to our way of life. Therefore, our struggle against communism must be based on clear, calm, rational thinking that is founded on fact rather than fear, on truth rather than tearful demogoguery. Communism is not the monolithic menace we formerly thought. Most communist nations appear more nationalistic than communistic. All over eastern Europe we find communists deserting their doctrine wherever it becomes necessary to promote the national interest. The interest of China in Vietnam and Southeast Asia is ancient and historic. It did not start in 1949. Vietnamese hatred and suspicion of China is also ancient and historic. The national interests and dreams of these countries are more basic than the current conflict over communism.

4. We must encourage and pray for institutions of world order, such as the United

Nations. To this end, especially in light of current conditions and hostility, we recommend that this Annual Conference request of the President of the United States a national day of prayer for world peace be designated.

5. We must make our individual views more clearly known to our elected representatives at the state and national level and in the various boards and councils of our churches. With care and prayerful thought, we may wish to associate ourselves with some group that is actively working in the cause of peace—a group within our own denomination, or some other group such as the Fellowship of Reconciliation* or the Friends Committee on National Legislation.† As an act of Christian charity and witness we might well give our money to some group that is helping civilian victims of the war in Vietnam —perhaps MCOR,** The Fellowship of Reconciliation or The Committee of Responsibility.‡ We could help enlist doctors, nurses, or hospital personnel for such work.# We could have prayer vigils for peace. We could take groups to Washington or meet with our congressmen when they are home to discuss the issues. We could engage in a Fast for Peace and Penance.

C. But before we do anything else, there are three necessary prerequisites.

1. More learning. Too many of us speak out of ignorance and poor preparation. In our reading and study, we should make every effort to look at all sides of an issue. Some magazines, for example, give only the conservative viewpoint, some speak only for liberals. Be sure your reading is balanced. Know the position of the *Discipline*, the Social Creed, the National Council of Churches, and the World Council of Churches.

2. More hard thinking. It is one thing to read it. It is quite another thing to think. Discussion groups are helpful. We need to talk with persons who can help us think through the implications of our ideas, and better still, who will pray with us for wisdom and guidance. Local church commissions should promote dialogue on Vietnam.

3. More openness. We should be willing to keep in communication with those who disagree with us, seeking constantly to reduce the area of disagreement.

If we are genuinely interested in peace, these are some things we can do.

II. Issues

The following issues in the field of international organization deserve the continuing attention and action of concerned Christians:

1. Appropriations for the regular U. N. budget; for special programs such as U. N. Children's Fund and Technical Assistance; and for specialized agencies such as the World Health Organization, Food and Agriculture Organization, and U. N. Educational, Scientific and Cultural Organization. The growing wealth of the United States would justify increases in its support of U. N. special programs and specialized agencies.

2. Senate ratification of the three Human Rights Conventions (treaties) submitted by the late President Kennedy and of the Genocide Convention, submitted earlier, all of which are before the Senate for action.

3. Appropriate United States' steps in support of United Nations' actions seeking an end to colonialism and apertheid, especially in Africa where these problems are acute.

4. United Nations' support for more effective United Nations peace-keeping procedures and a long-range solution to the U. N.'s financial problems.

5. Repeal of the Connally Reservation by which the United States insists on the right to decide in each case involving it, whether or not to accept the International Court's jurisdiction. (Forty countries have accepted the Court's jurisdiction without reservation.)

6. The channeling of more United States' economic aid through United Nations agencies and programs so as to remove political influences and strengthen the U. N.

7. A re-examination of United States' policy regarding China and the United Nations

---

*The Fellowship of Reconciliation, Box 271, Nyack, N. Y. 10960. Projects to help civilian victims of the war in Vietnam.

†Friends Committee on National Legislation, 245 Second Street, N.E., Washington, D. C.

**Methodist Committee on Overseas Relief, 475 Riverside Drive, New York, New York 10027.

‡Committee of Responsibility, 777 United Nations Plaza, 7 F, New York, New York 10017. Projects to save war-burned and injured Vietnamese children.

#Vietnam Christian Service, Room 935, 475 Riverside Drive, New York, New York 10027. Relief service of Lutheran World Relief, Mennonites and Church World Service recruiting medical, social service, agricultural and administrative personnel to work in Vietnam.

in the light of General Conference artion. (1964 *Discipline* of The Methodist Church, Par. 1823, II, 8, p. 681).

8. An increased role for the U. N., representing the world community, in disarmament negotiations and in the development of disarmament proposals. The Geneva Disarmament Group, although rendering reports to the U. N., is otherwise independent of the U. N.

III. Activities Sponsored By, Participated In, and/or Promoted by The Division of Peace and World Order

The United Nations Seminar for Youth, June 13-17, 1966, with more than 100 of our finest youth in attendance; The World Affairs Institute at Blue Ridge, July 15-17, 1966; the German Study Tour during August, 1966 (the chairman and his wife represented not only our Board and Conference, but also the Southeastern Jurisdiction); the National Mobilization in Washington, January 31-February 1, 1967, dealing with the theme: "Vietnam—The Clergyman's Dilemma" (two members of our Board participated); public dialogue on the above theme was promoted in the Conference, particularly in the Winston-Salem area; the North Carolina Conference on World Affairs at Chapel Hill, March 9, 1967 (one member of the Division attended); the meeting of the U. S. Committee for the Christian Peace Conference in New York, April 14-16, 1967 (one member of the Division was sent as a delegate); the Division is a participating member of the Christian Peace Conference; the Division continued its dialogue on the subject of "Promoting the Concept of Free Trade;" it subscribed to "Concern" for four key persons in East Germany; it provided theological books and materials as requested by East German and Czechoslovakian pastors; and it sponsored dozens of presentations by the chairman and others in local churches. Articles by the chairman on subjects relating to Peace and World Order have appeared in *The North Carolina Christian Advocate* and interviews with him have appeared in newspapers of East Germany, West Germany, Czechoslovakia, and North Carolina.

IV. Proposals, Recommendations, and Action

A. To encourage widespread, intelligent discussion of issues relating to Vietnam, the Division is distributing a packet of discussion materials to each Annual Conference delegate. Additional materials are being distributed to district directors to assist them in discussing this and other issues in the field of peace.

B. We recommend more dialogue, correspondence, and travel between Christians of the East and Christians of the West. For this reason, we continue our support of the Christian Peace Conference; we recommend that a delegate be sent to the Christian Peace Conference meeting in Prague, March 31-April 5, 1968; we shall encourage our members and others to take all possible advantage of seminars, tours, work groups and educational enterprises that will enable them to have meaningful contact with Christians in the East. If there is to be peace in the world, it must begin within the hearts and minds of Christians everywhere.

C. We gladly announce, during the week of July 16-23, the Reverend Vilem Schneeberger, distinguished Methodist pastor from Czechoslovakia, will be speaking across our Annual Conference at times and places which will be announced.

D. We commend the Senate, and especially our own Senator B. Everett Jordan, for ratifying the recent consular treaty with Russia; and we now ask the Senate to give the President discretionary authority to lower tariffs on East-West trade.

E. We commend those ministers and laymen of the Winston-Salem area who recently expressed their views on Vietnam in an open letter to the President in a newspaper ad which they paid for themselves. We hope this will encourage people of all views to find increasingly new and better ways of making their views known. This is vital in a democracy.

F. We encourage every local church to plan for a meaningful study of the Mission-Social Concerns material for the year, "Man and His Community."

G. We happily report that for the 13th consecutive year the United Nations Seminar for Youth has completely filled its quota and from June 12-16, 1967, more than 100 youth with their counselors under the capable leadership of the Reverend Jim Gilland, will participate in this significant learning experience.

H. The Division is offering three $75 scholarships to ministers who wish to attend the

North Carolina Council of Churches Washington-United Nations Seminar October 23-28, 1967.

I. The Division is offering one full scholarship to a delegate to the World Affairs Institute at Blue Ridge, July 14-16, 1967, an institute which we co-sponsor annually. One of our members participated in the planning of this institute.

RAY F. SWINK, *President*
S. B. BIGGERS, *Secretary*

Adopted: Night Session, June 7, 1967.

REPORT OF THE NORTH CAROLINA COUNCIL OF CHURCHES

The Thirteenth Annual Meeting of the North Carolina Council of Churches was held at Winston-Salem, the Church Women United having their Assembly April 24-26, the Pastors' Conference taking up the day on April 25, and the Council's Assembly convening that evening and concluding the following day. At the Council's Assembly four new church bodies were received into membership: the North Carolina and Western North Carolina Annual Conferences of the African Methodist Episcopal Church, the Shelton Church of the Brethren at Mount Airy, and the Mars Hill Baptist Church of Mars Hill. There are now thirty-nine member bodies, representing sixteen different denominations and having 6,723 local congregations, with over 1,350,000 communicant members. For the first time the Roman Catholic Diocese of Raleigh had an official observer present at the Council's Annual Meeting.

The Council's organizational structure is made up of the Executive Board and Administrative Committee, an Advisory Conference, two Departments, two General Committees, and five Commissions under which are grouped twenty-three Program Committees. The Executive Board met on September 1 and November 22, 1966, and on April 25, 1967. The Advisory Conference, which is composed of the executives of the member bodies, met on February 7. The Department of Church Women United (note new name) had a splendid year under the leadership of Mrs. Ira C. Shelley of Greensboro.

In the area of finance, we are deeply gratified to report that the $20,000 in new money needed to meet the minimum 1967 budget of $49,168.10 was assured by noon on the day of the Council's Assembly. This was made possible by increased giving by the member bodies which have accepted in full or are moving toward full acceptance of the askings based upon the proportionate percentage plan of support, and by special pledges made by individuals and individual churches. Slightly more than $6,000 is needed to assure the minimum budget for 1968, and it is confidently expected that increased giving from the member bodies will close that gap, putting the Council in the best financial condition in recent years. The proportionate percentage plan calls for each constituent group to contribute 1/10th of 1% of its total giving to current expenses and benevolences (not including capital building funds). The 1967 Distinguished Service Award went to Dr. and Mrs. Harold J. Dudley of Raleigh. Dr. Dudley is Chairman of the General Committee on Business and Finance.

In the area of Public Relations note is taken of the Richard Shelton Communications Awards for 1967 which went to *The Raleigh Times, The Jacksonville Daily News, The Chapel Hill Weekly*, Radio Station WAYN, Rockingham, and Television Station WBTV, Charlotte. A special citation was given to Miss Vertie Stroup of *The Winston-Salem Journal* and *The Twin City Sentinel*. The weekly religious TV broadcast, "News of the Church," sponsored by the Council, is now carried by WTVD, Durham; WBTV, Charlotte; WGHP-TV, High Point; and WFBC-TV, Greenville, S. C. The radio newscast, "The Week in Religion," continues over Station WPTF, Raleigh.

Commission and Committee Programs

Under the head of Christian Social Action, the customary United Nations-Washington Study Tour for Ministers was conducted last April. The Commission planned the Church Conference on Peace which was held at the Myers Park Baptist Church in Charlotte on November 29, and the Fourth Seminar on State Legislation in Raleigh on February 28. Many other activities come under this Commission, such as the Conference on Technology in Our Community.

Under the head of Christian Education the Committee on College Work co-sponsored with the Southeastern Regional Committee on United Ministries a seminar for members of the Campus Ministry Committees of the participating denominations in Durham in November. Last fall a list of the approximately 1500 international students in the state

was compiled and made available to persons wishing to extend hospitality to some of these students from abroad. The Council office has sent out letters for the Committee on Weekday Religious Education addressed to presidents of local councils of United Church Women and ministerial associations in communities where Bible is not taught in the public schools, inviting consideration of such a program.

The Committee on Ministry for Overseas Relief reports twenty-four collection depots for Church World Service in the state. This program is co-ordinated through the Council office for the CWS Center in New Windsor, Maryland. Steps are being taken to have organized CWS-CROP Committees in twenty-one counties in North Carolina; there are now three such committees.

The Committee on Annual Meeting planned the program for the 1967 Annual Meeting, the theme of the Pastors' Conference being "The Pastor and His Personal Problems."

The Committee on Evaluation and Long-range Planning, in addition to other matters, proposed a program of community organization and development with the Lumbee Indians and others in Robeson County. This program has been approved by the Executive Board but is yet to go into effect.

The Committee on Town and Country Church has been joined in sponsorship of this year's seminar by the Committee on the Urban Church, and N. C. State University itself is to be co-sponsor rather than one of its departments. This seminar on Church and Community, scheduled for May 11 and 12 on the N. C. State campus, followed the theme, "Church and Community Improvement Through Better Communication and Motivation."

The Committee on Ministerial Associations and Councils of Churches has written to the presidents of 105 ministerial associations in the state urging consideration by their groups of the formation of local councils of churches which would include lay men and women.

The Committee on Recreation and the Committee on Evangelism are both proposing conferences in these two fields in 1967 or 1968.

Other Committee Activities

With two General Committees and twenty-three Program Committees, it is difficult to schedule meetings of all of them in the same year. Some of the other Program Committees, while not having met in the past year, have yet been active. The Committee on Audio-Visuals has worked out a scheme for the exchange of catalogues between denominational AV libraries in the state. Thus far four libraries have agreed to this plan. The Committee on Camping co-sponsored a Southeastern Regional Workshop for Church Camps, Conferences, and Assemblies at Camp Chestnutt Ridge in April 1966, along with the Brotherhood Commission of the Baptist State Convention of North Carolina, the Conference Boards of Education of The Methodist Church in the Southeast, and the Division of Continuing Education of the Department of Recreation and Park Administration of N. C. State University. This Committee also co-sponsored the Tri-State Consultation on Camps and Conferences at Camp Calvin, Georgia, March 13-14, 1967, along with the Georgia and Florida Councils of Churches and the Department of Educational Development of the National Council. Under the head of Children's Work, which is now under the Committee on Family Life Education, the Council helped to promote a Regional Conference on the Church's Work with Children which was held at the FFA Camp near Covington, Georgia, in March 1966. The Chairman of the Committee on Family Life Education is serving on the Steering Committee of a group set up by the Carolina Population Center of UNC at Chapel Hill to work in the area of Family Life Education and Population. The Chairman of the Committee on Scouting has written to all of the Boy Scout executives in the state concerning chaplaincy service in the summer camps, urging such a program where it does not exist and making known the provision of training courses for such chaplains. Last year he sent to all Lutheran Church in America pastors in North Carolina a letter promoting Scouting in the churches. This message and its accompanying literature were sent out by the Council office to all official delegates of our member bodies. The Durham office furnishes information on councils of churches to Scouts working on the God and Country and Pro Deo et Patria programs.

The Committee on Ministry in the State and National Parks reported last summer the beginning of a summer religious ministry in Cape Hatteras National Seashores in addition to continuance of work at three points on the Blue Ridge Parkway. New work will be started this summer at Deep Creek Campground and Smokemont in the Great Smoky Mountains National Park.

The Committee on Research and Strategy stands ready to develop information needed by other committees in the promotion of their programs.

The bi-monthly *Church Council Bulletin* is published from the Council's Durham office. Subscriptions are free to members of the constituent bodies. Those not now receiving the paper are invited to send in their names and addresses for addition to the mailing list.

Bishop M. George Henry of the Episcopal Diocese of Western North Carolina came to the end of his term of office as president on April 26 and was succeeded by Dr. Samuel E. Duncan, president of Livingstone College at Salisbury and a member of the African Methodist Episcopal Zion Church.

The North Carolina Council of Churches affords the churches of this state their major agency for co-operative endeavor. Appreciation is expressed for the loyal support given by the Council's constituents during the past year.

SAMUEL S. WILEY, *Executive Director*

Treasurer's Report

Balance June 1	$ 505.21
Reimbursement	68.60
Interest	326.37
Tax Return	29.87
Apportionment for 1965-66	9,500.00
Commitment Day	7,500.00
TOTAL	$ 18,930.05
Disbursements:	
I. FOR PLANNING MEETINGS	
A. Board Meetings	$ 911.56
B. Sectional Meetings	305.00
C. Executive Committee Meetings	107.01
II. FOR ADMINISTRATION	
A. Secretarial Assistance	234.50
B. Postage, Supplies, Telephone, etc.	538.11
C. Executive Office and Travel	575.85
III. PROGRAM	
A. Schools and Seminars	
1. United Seminar for Youth	500.00
2. Leadership Training Schools	120.00
3. Mental Health Study and Action	138.45
4. Briefing Conference	265.39
5. Studies for Prevention of Alcoholism	200.00
6. Travel Expenses to NCC Assembly	150.00
7. World Affairs Institute	300.00
B. Work Within Districts	470.30
C. Audio-Visuals	
1. Purchase	33.83
2. Mailing and Repairs	28.72
3. Librarian	150.00
D. Literature for Distribution	801.92
E. Subscription to Contact-Concern	23.50
F. Commitment Day Promotion and Temperance Literature	847.95
IV. SPONSORSHIP	
A. North Carolina Council of Churches	3,000.00
B. North Carolina Council of Churches Director of Christian Action	2,000.00
C. Christian Action League	5,000.00
D. Alcohol Education and Counseling Program	750.00
E. Membership in State Legislative Council	50.00
V. MISCELLANEOUS	43.74
TOTAL DISBURSEMENTS	$ 17,545.83
BALANCE ON HAND IN CHECKING ACCOUNT	$ 1,384.22

WORTH A. SWEET, SR., *Treasurer*
Board of Christian Social Concerns

Report J

DEACONESS BOARD

In October the Commission on Deaconess Work held their annual meeting, the first time in ten years that it met in the Southeastern Jurisdiction, in Charlotte. Members of the Western North Carolina Deaconess Board had the opportunity to attend sessions and a luncheon. The following, an excerpt from the 1966 *Report on the Board of Missions,* expresses concerns of deaconesses and deaconess boards:

> "One of the burning issues presently before the Commission on Deaconess Work is 'What constitutes an appropriate appointment for a Methodist deaconess?' The 1964 Methodist *Discipline* states: 'The office of deaconess entitles a woman to serve The Methodist Church through any of its agencies in any capacity not requiring full clergy rights.' As the church seeks to discover, design, and develop new patterns of ministry among people searching for meaning and wholeness in life, some deaconesses are asking if the present legislation limits rather than frees them to act responsibly in terms of the life of witness and service to which they have responded. Under the present legislation can a deaconess be involved in the church's ministry to the exploding population of the state university campus, to the confused and entangled lives of people in urban housing complexes, and to persons of all ages in private or government social welfare institutions and agencies serving an increasing segment of society?
>
> "In addition to 'what' constitutes an appropriate appointment, there is the question of 'how' such a ministry would be related to the gathered congregation, so that channels of communication can be kept open to insure a sense of involvement and relatedness among those sharing in the ministry of reconciliation."

REVA MCNABB, *Chairman*
RUTH WALTHER, *Secretary*

Ordered to Record: Morning Session, June 10, 1967.

Report K

BOARD OF EDUCATION

SUMMARY REPORT ON CHRISTIAN EDUCATION IN THE LOCAL CHURCH

CARL H. KING, *Executive Secretary*

In the light of past history, what can Methodism contribute to the religious life of America in the future? This subject was assigned to me for a term paper my senior year in seminary. It is still a good question to ask. At that time, my thoughts were developed around four areas of concern: (1) Ecclesiastical Organization and Administration, (2) The Social Gospel, (3) Christian Education, and (4) Missions and Evangelism. Each topic discussed in that paper forty years ago represents a real concern in this annual conference. A closing paragraph states: "In the future, then, Methodism will be a more democratic and more efficient organization; it will continue to emphasize the social gospel; it will make real contributions in the area of Christian education; and it will continue to reach out into new and unoccupied mission fields with evangelistic zeal and fervor as in the past. Methodism will continue to undergird the civilization of America with a wholesome atmosphere of religion as she has done since the earliest pioneer days of our country."

Any similar paper written today would be much more critical in keeping with the tenor of our time; yet the optimism expressed at the beginning of my ministry has undergirded and sustained me in the major tasks of Christian education. Rapid change and progress have been a part of Methodism from its beginning and will likely continue to be. This has certainly been true during my brief tenure of service. The General Conference of 1930 in Dallas merged an Epworth League Board, Sunday School Board, and Board of Higher Education into one Board of Education with a mandate to create a unified program of Christian education. Progress under the one Board of Education for nearly 40

years is ample evidence of the wisdom of those changes. The Uniting Conference in 1939 and the General Conference in 1940 called for more major adjustments as United Methodists. The Supreme Court decision of 1954 sent many of us to the *Discipline* for a more thoughtful reading of the social creed of our church. Since 1930, we have had two editions of the *Methodist Hymnal*, new *Books of Worship,* and translations of the Bible including the Revised Standard Version which is accepted for use in our study materials. In 1927, group-graded and closely-graded study materials for children and youth were edited cooperatively by the M. E., the M. E., South, and the Congregational Churches. These materials made their contribution and have been replaced with more appropriate periodicals. Reconstructing of conference and general agencies, introduction and use of new terminology, and numerous other advances inevitable in any growing organization have been taken.

We now look forward to the years immediately ahead for new ways and new days. Between 1960 and 1970, The Methodist Church will have explored the most far-reaching change in study materials ever undertaken by any Protestant denomination. The transition has been accepted enthusiastically with children and children's workers. Our immediate task is to guide youth, youth counselors, and adult classes into this more wholesome educational atmosphere. Interpretation of teaching-learning procedures, cultivation of the churches, and preparation of resource persons have been pursued constantly in recent years. September 4, 1967, and September 1, 1968 are dates on which we will face greater change and more progress, we hope. As we approach these significant dates, leaders in the districts and local churches will be carrying more and more responsibility for this unique venture in the educational ministry. Success in any new day will be determined to a large extent by growing the leadership from within the church.

Leadership Education in Laboratory and Christian Workers' Schools Christian Education Sunday

Leadership education continues to be a major activity of our Board. More than 9,000 people enrolled in these schools during the year and 7,158 received certificates of recognition for regular attendance and involvement in class activity.

While using the basic text, *New Ways for a New Day,* for interpreting the new adult curriculum, 1,104 people enrolled in these study courses and 1,054 received credit. Eight hundred eighty-one attended classes on the New Hymnal and 736 completed the courses. These two classes were timely this year and will be repeated in many places during the year ahead. Other appropriate courses were scheduled and appreciated. Each member of our staff contributes time in teaching and in administering these enterprises. It is our belief that the Laboratory School represents a definite trend in leadership training for Christian education in a new day.

District Conferences on Christian Education

This series of district meetings scheduled each year is our best opportunity for interpreting vacation church schools, summer activities with youth, and for presenting new trends in Christian education. In addition to regular mainline presentations, approximately 1,500 people attended two groups that dealt specifically with the forthcoming adult curriculum. Between 3,000 and 3,600 people take advantage of these opportunities annually.

Christian Education Sunday

This observance (formerly called Church School Rally Day) is scheduled for a program and offering during the month of September—preferably in connection with Christian Education Week. An amount of $15,000 is directed to the Local Church Section of the Board of Education as a part of its annual budget.

1966 Young Adult Assembly

Eighty-five delegates representing eight of the thirteen districts attended the Conference Young Adult Assembly held at Lake Junaluska June 17-19, 1966. The assembly had as its theme, "Transformation Through Renewal," and heard three addresses by Hawley B. Lynn, Minister of Memorial Methodist Church, Greer, South Carolina. Reaction groups and question periods followed these presentations. An original drama, "The Smoke of Her Burning," by Mr. D. J. Panarese of Morganton; worship, and fellowship periods helped create a stimulating weekend.

National Conference on Family Life

The Fifth National Conference on Family Life of The Methodist Church was held in Chicago, Illinois, October 14-16, 1966. The Conference had seventy-six delegates in

attendance from eleven of the thirteen districts. The Conference had as its theme, "The Responsible Christian Family in the Home—in the Church—in the Community—in the World." Bishop Earl G. Hunt, Jr. presided at the Conference as chairman of the General Committee on Family Life of The Methodist Church.

Our Educational Ministry with Children

The following items state briefly some of the important educational activities achieved during the year by the Conference Director of Ministry with Children:

1. *Conference Council Meeting* in "retreat form" to evaluate past work, to analyze needs, and to plan for the new year. Many of the best resource persons from the conference participated.

2. *Vacation Church School* planning emphasized the fact that these schools provide a "fifth quarter" which affords our best opportunity for additional teacher-learning experiences with children and junior highs.

3. *Leadership Training Enterprise in Missionary Education* planned on a cooperative basis by personnel of Board of Education, Board of Missions, and Woman's Society for district leaders and teachers for study units held in the fall; planned with district directors and for interpretation of the study units with teachers selected; and implemented this cooperative study program with district teacher-training sessions and with mission study classes in individual churches and groups of churches.

4. *Laboratory Leadership Education Enterprises* have been administered by our conference director who has worked closely with Dr. W. A. Kale in a laboratory experience for Duke divinity students; with Chaplain Ralph Miller in an enterprise for retarded children at Western Carolina Center; and in planning several laboratory experiences for the next conference year.

5. *Through-the-Week Nursery and Kindergarten Schools* have been kept before our people through the seventh annual workshop for leaders; in an advisory capacity to individual churches and cluster of churches seeking to start or improve this work; and from contact with state agencies which are a constant and reliable source of information for this movement.

6. *Assistance with Building and Equipment* in cooperation with John Carper and Rollin Gibbs where new buildings are being started, where older facilities are being remodeled, and where new equipment is being purchased. Frequently, those persons review building plans and confer with architects to the end that adequate facilities, better use of curriculum resources, and a richer educational ministry may be readily available for children.

7. *Personal Correspondence and a Quarterly Children's Work Bulletin* have been constant vehicles of service to churches, persons, and groups.

8. *Day Camp Leaders* have been prepared for counselors by the Conference Director in cooperation with Tom Lee. *Coaching Conferences* were also held at the request of and in cooperation with Dr. Schores and Dr. Wilson Nesbitt in preparing Duke Endowment students for summer service in the conference.

9. *The National Meeting for Conference Directors* provides rich experiences, new ideas, and contact with the finest resource persons available in children's work. Our director attended this meeting in January in Nashville.

10. District Directors and Associate Directors of Children's Ministry:

Albemarle District
Mrs. James Cornelius, Central Methodist Church, Monroe 28110

Asheville District
Mrs. L. H. Bagwell, 41 Balsam Avenue, Asheville 28806
Mrs. G. M. Lookabill, Box 6044, Asheville 28806

Charlotte District
Mrs. Dix Sarsfield, 1525 Lynway Drive, Charlotte 28203
Miss Kate Crowell, First Methodist Church, 501 N. Tryon Street, Charlotte 28202
José Bové, Box 6094, Charlotte 28207

Gastonia District
Miss Attie Belle Liles, 526 S. Clay Street, Gastonia 28052

Greensboro District
Mrs. Horace W. Johnson, 3009 W. Cornwallis Drive, Greensboro 27408
Mrs. Eugene C. Few, Towers Apt. 604, 1101 N. Elm Street, Greensboro 27401

High Point District
Mrs. Henry L. Brown, 121 Countryside Drive, High Point 27206

Marion District
Miss Margaret McGimsey, Route 7, Box 443, Morganton 28655
Miss Mattie Lou Summey, Route 1, Mooresboro 28114
Miss Charlie Mae Whisnant, Route 5, Box 820, Morganton 28655

North Wilkesboro District
Mrs. Earl L. Petrey, 105 Spruce Street, Boone 28607
Mrs. John V. Sagar, 134 Argonne Road, Elkin 28621

Salisbury District
Mrs. J. B. Hough, 710 WilMar Street, Concord 28025
Mrs. Robert L. Cook, Jr., 1329 Maxwell Street, Salisbury 28144
Mrs. Cullen Moss, Box 164, Kannapolis 28081

Statesville District
Miss Edith Lackey, 220 N. Patterson Street, Statesville 28677

Thomasville District
Miss Marion Craig, First Methodist Church, Box 307, Lexington 27292

Waynesville District
Mrs. G. W. Dalton, Box 85, Hayesville 28094
Mrs. J. O. Dowdle, Jr., Box 8, Clyde 28721

Winston-Salem District
Mrs. W. W. Ernst, Jr .,2465 Ardmore Manor, Winston-Salem 27103
Mrs. Miller K. Hinshaw, 2451 Ardmore Manor, Winston-Salem 27103

Methodist Youth Ministry

The recurring theme during the past year in Youth Ministry has been that of coming change. The changing times and circumstances in which we are living are issuing a distinct challenge to those who are involved in youth ministry in the church to consider needed changes in that ministry and to become involved in experimentation in youth ministry on all levels—the local church, the subdistrict, the district and on the annual conference. These are challenging times for any adult to be involved in youth ministry, as well as for youth themselves to be living through these changing times.

The challenge is out and there are signs that some local Methodist Youth Fellowships are accepting it and are endeavoring to find new ways in which the church may minister with its youth. Some subdistricts throughout the Conference also are trying innovations in their subdistrict programs as they seek to involve youth in more serious study and as they seek to pass the challenge on to individual youth within their group. The experimentation is continuing on the Conference level of the Methodist Youth Fellowship as we contemplate adopting a new Conference Constitution, which will call for some changes in our organization and perhaps in our approach to youth ministry on this level. All of this is to say that there are signs of awakening in Methodist Youth Ministry. Freedom, flexibility, experimentation, and innovation are the orders of the day as we consider youth ministry in a new day in Christian education. No one is drawing lines or setting limitations concerning the nature of these innovations or experimentations. We are being encouraged from all points to try things new, hoping that we may hit upon a structure which will be meaningful to us as youth in our local church or in our subdistrict or district organization of youth ministry. As we seek to discover new wineskins into which the new wine of God's Spirit may be poured, we may be sure God's Spirit will be leading and prompting us in the search. The sky is the limit as we seek to find new ways in which the church may minister with its youth in this new day.

The first five of eleven new Youth Ministry leaflets have been released recently. They are available from Cokesbury at 5 cents each or at 25 cnts per set and are as follows: *On Wine and Wineskins* (8016); *Let's Celebrate* (8040); *The Discipline of Study* (8073); *Called Into the World* (8107); and *Strictly For People* (8131).

Two new brochures which seek to interpret new youth materials will be released in September of 1968 and are available free of charge. They are: *Brochure No. 1* (8164) Interprets new youth materials for systematic study; and *Brochure No. 2* (8197) Interprets new youth materials for informal personal groups.

Youth On the Go: Attendance by Districts at Conference-sponsored Youth Activities

A large number of youth profited from attendance at the Conference-sponsored summer activities. The following report by districts tells part of the story:

District	Camp Tekoa	Senior Workshop	Senior Assembly	Trail Hike	Youth & Missions	S.E.J. Youth Cont.	U. N. Seminar
Albemarle	54	18	10	1	1		8
Asheville	78	23	11	2	1	1	7
Charlotte	143	45	47		2	3	13
Gastonia	112	21	24		1		10
Greensboro	92	28	27	2		1	10
High Point	71	29	23	1	1		8
Marion	81	15	18		1		4
North Wilkesboro	52	20	18		1		7
Salisbury	68	19	10	5	1		7
Statesville	94	29	27	4	7	1	9
Waynesville	36	2	2	1	1		1
Winston-Salem	99	27	25	4	1		9
Fraternal Delegates		10					
Totals	1,066	315	256	21	19	9	101

CAMP TEKOA — REPAIRS, IMPROVEMENTS, AND NEW EQUIPMENT

On August 5, 1965, Carl King, Gordon Goodson, Edwin Ford, Tom Lee, and Verlon Poindexter made a careful survey of Camp Tekoa in regard to repairs, improvements, and new equipment needed during the next fifteen to eighteen months. These were discussed and authorized at an annual meeting of the Camp Tekoa trustees. Most of these repairs and improvements have been made, and the following list indicates progress made to date: (1) One commercial food-mixer and other utensils for the kitchen; (2) one commercial vacuum cleaner; (3) one new canoe; (4) record player and projection screen; (5) new motor for walk-in refrigerator; (6) 75 gallons of gray stain with special oil base for use on buildings as needed; (7) new guttering for Laurel Lodge, Little Lodge, and back of kitchen; (8) new blade for tractor for keeping road in repair and other uses; (9) repairs on chairs and other furniture as needed; (10) better furnishings for cooks' cabin; (11) new roof on kitchen, dining room, and two cabins; (12) new beds, mattresses, mattress covers for two or more cabins as needed; (13) diving tower and docks rebuilt; (14) two new fiberglass diving boards; (15) extra room and bath for home of superintendent of grounds; (17) establishment of corners on 72 acres of land and a blueprint giving location of water and sewer lines. This project is not yet complete. Information now in writing; (8) Incidental repairs on water pump, water lines, plumbing, and on general equipment before opening of each session and daily through each session.

Camp Sessions

Last summer there were ten six-day sessions in which 1,066 junior highs participated. This year plans have been made again for ten sessions of camp. With all sessions full, Camp Tekoa has the potential of ministering to 1,120 campers each summer.

Camp Training

The success of church camping depends a great deal on its leadership. Trained leadership is a must. This year we are providing a training session in May for the ministers who will be serving as counselors at Camp Tekoa. In June, just before camp opens, we will have Camp Counselors' Training Camp for other persons serving as leaders at Camp Tekoa. This session will be open free of charge to other interested persons in the Conference from local churches, subdistricts, or districts.

Other Junior High Work

Much of the work with junior highs is carried on in the local church. However, in some districts there are special activities for junior highs on the subdistrict level. One of the important aspects of junior high work is in the area of training for adult work-

ers with junior highs. Courses are provided for junior high workers in the Leadership Training Schools; help is given for mission studies in the Mission Workshops; and many adults attend the thirteen district conferences on Christian Education for help in working with junior highs in Vacation Church Schools and Christian Adventure Weeks. There is also training provided through some local church workshops and Workers' Conferences.

District Directors of Junior High Ministry

Albemarle: Donald E. Rollins; *Asheville*: H. L. Creech, Jr.; *Charlotte*: Kelley R. Jones; *Gastonia*: Richard A. Howle; *Greensboro*: G. Lee Pollock; *High Point*: T. Paul Starnes, Jr.; *Marion*: C. Eugene Simpson; *North Wilkesboro*: R. Keith Howell; *Salisbury*: Mitchell C. Murrow; *Statesville*: J. Wayne Billings; *Thomasville*: Edward M. Heath; *Waynesville*: Dale Willis; *Winston-Salem*: R. H. Eanes, Jr.

District Directors of Senior High Ministry

Albemarle: Curtis L. Sides; *Asheville*: Ronald A. Koonts; *Charlotte*: R. Harold Strader; *Gastonia*: Ron L. Hall; *Greensboro*: B. A. Haire; *High Point*: David L. Baxter; *Marion*: John E. Davis; *North Wilkesboro*: J. Paul Davenport; *Salisbury*: J. P. Heafner; *Statesville*: G. Roland Mullinix; *Thomasville*: L. G. Bumgarner; *Waynesville*: J. L. McKinney; *Winston-Salem*: John H. Barnes.

District Directors of Adult Ministry and Membership Cultivation

Albemarle: Oscar L. Easter; *Asheville*: G. G. Adams, Jr.; *Charlotte*: H. Glen Lanier; *Gastonia*: W. Kirk McNeill; *Greensboro*: W. R. (Bill) Brantley; *High Point*: O. Dewey Smith; *Marion*: J. S. Jordan; *North Wilkesboro*: R. T. Young; *Salisbury*: R. L. Oakley; *Statesville*: K. A. Horn; *Thomasville*: C. M. Young; *Waynesville*: Donald W. Haynes; *Winston-Salem*: Courtney B. Ross.

Certified Directors and Ministers of Education and Music

Certified Directors of Christian Education

Mrs. G. G. Adams, Sr., 3420 Shamrock Drive, Charlotte
Mrs. Lawrence Barden, Route 4, Box 65, Lexington
Miss Mary E. Bethea, Pfeiffer College, Misenheimer
Mrs. José P. Bové, Box 6094, Charlotte
Miss Clarice Bowman, Bangor Theological Seminary, Bangor, Maine
George Blackburn, Box 6094, Charlotte
Miss Susan Carmichael, Box 561, Misenheimer
Mrs. Ramona Morton Clapp, 501 Hawthorne Lane, Charlotte
Miss Marion Craig, Box 307, Lexington
Dr. Donald L. Flynn, Pfeiffer College, Misenheimer
Miss Eunice Blair Floyd, 201 Eighth Avenue, S., Nashville, Tennessee
Mrs. Clara Ross Gilpin, 27 Church Street, Asheville
Mrs. Dorothy Eubanks Hays, High Point College, High Point
Mrs. James E. (Jo) Hull, 2708 Asbury Terrace, Greensboro
Mrs. Orion N. Hutchinson, Jr., 630 Hawthorne Road, S.W., Winston-Salem
Mrs. C. M. Maness, Jr., 20 Gregg Circle, Columbia, South Carolina
Robert V. Martin, 630 Hawthorne Road, S., Winston-Salem
Miss Metaleen Morgan, 124 W. Ashe Avenue, Lenoir
Mrs. J. L. McCullough, 8-C Wake Forest Apartments, Winston-Salem
Mrs. E. F. Pepper, Jr., Box 146, New London
Leo Rippy, Jr., Scarritt College, Nashville, Tennessee
Miss Louise Robinson, 125 N. Elm Street, Statesville
Mrs. Mark S. Rose, Box 56-A, Casar
Miss Patricia Rothrock, 2207 N. Elm Street, Greensboro
Orba L. Smith, Box 202, Flat Rock (Bon Clarken Assembly Grounds)
Miss Mattie Lou Summey, Route 1, Mooresboro
Miss Ann Tyler, transferring to Michigan Conference
Miss Clara Watkins, Mather Academy, Camden, South Carolina
Mrs. Thomas H. White, 630 Oakdale Drive, Statesville
Miss Hulda Ruth Whitely, Box 608, Winston-Salem
Mrs. Russell L. Young, Jr., Box 235, Conover

Certified Ministers of Christian Education

Donald W. Ashe, Route 4, Box 142, Candler
R. Delbert Byrum, Box 5261, High Point
Richard Alan Clark, 5805 Woodcliff Drive, Greensboro
Howard Luther Coleman, 129 Circle Drive, Thomasville
Paul H. Duckwall, Box 749, Statesville
R. Harold Hipps, Box 871, Nashville, Tennessee
Parks DeArmon Hunter, Jr., 407 Wedgedale Drive, Greensboro
Carl H. King, Box 245, Lake Junaluska
G. Roland Mullinix, 80 Twenty-eighth Street, N.W., Hickory
Melvin D. McIntosh, 501 N. Tryon, Charlotte
Charles E. Page, Box 38, Stokesdale

Certified Ministers of Music

Nelson F. Adams, Brevard College, Brevard
Ray Branton, Box 608, Winston-Salem
Howard Luther Coleman, 129 Circle Drive, Thomasville

Certified Directors of Music

Luis Toro, 311 Third Avenue, N.W., Hickory
Mrs. John W. Almond, 728 W. Main Street, Albemarle
Mrs. James L. Barnhardt, Ardmore Methodist Church, 630 Hawthorne Road, S.W., Winston-Salem
Miss Mary Lou Beamon, Box 70, Marion
Mrs. Ruth D. Burnett, 2301 Briarwood Drive, Greensboro
Miss Donna J. Cartner, Box 993, Children's Home, Winston-Salem
W. Howard Coble, Box 5261, High Point
Mrs. James A. Dunn, 761 Pinewood Circle, Mooresville
Alan Everhart, Route 1, Box 312, Thomasville
Kenneth G. Fansler, Covenant Methodist Church, Springfield, Pennsylvania
Mrs. Arlace C. Gough, Box 11, Flat Rock
Mrs. Dwayne Irwin, 166 Victoria Street, Elkin
Mrs. Cramer L. Little, 412 McNeil Street, Gastonia
Larry H. Lowder, studying music in New York
Mrs. Sue B. Myers, 432 Southland Drive, Danville, Virginia
Mrs. William J. Peeke, 29 King Street, Asheville
Mrs. Bessie Clark Ray, Box 668, Leaksville
Mrs. Elizabeth S. Schoonover, Harrell Drive, Lake Junaluska
Mrs. June Wrenn Wilson, 426 N. Hamilton Streeet, Leaksville

Camp Tekoa and Pastors' School

Trustees for Camp Tekoa

Terms to expire in 1971: W. Franklin Brown, Kelley R. Jones, Mrs. Charles W. Eskridge, C. J. Caudill. Frank E. Smith is to take the place of Charles P. Bowles in Class of 1968.

Board of Managers for Pastors' School

Terms to expire in 1970: Philip L. Shore, Jr., William R. Brantley.

W. B. A. Culp, delegate to National Consultation on the Church in Town and Country Life, September 5-8, 1967.

Nominations of Conference Staff

Miss Louise Robinson, Director of Children's Ministry
Thomas S. Lee, Jr., Director of Junior High Ministry
Paul H. Duckwall, Director of Youth and Young Adult Ministry Executive Secretary

In Appreciation

It is with gratitude that your executive secretary expresses sincere appreciation to the staff persons, office secretaries, Board members, district directors, Bishop Earl G. Hunt, Jr. and Cabinet, and a host of ministers and laymen who have served to the end that an educational ministry might be effective as a significant part of the mission of our churches to the people of our conference.

CARL H. KING, *Secretary*
LOUISE ROBINSON, *Ministry with Children*

THOMAS S. LEE, *Camp Director and Ministry with Junior Highs*
PAUL H. DUCKWALL, *Ministry with Youth and Young Adults*
S. HERBERT HITCH, *President, Board of Education*
WILLIAM R. BRANTLEY, *Secretary, Board of Education*

College Section: Board of Education

COMMITTEE ON CHRISTIAN HIGHER EDUCATION

MELTON E. HARBIN, *Chairman*

The College Sustaining Fund

It is common knowledge to all who served the church during the great economic depression that financial support for every agency or cause of the church was greatly diminished. From 1934 to 1939 contributions to higher education were nominal. The College Sustaining Fund was initiated in 1949 and has grown steadily each year. The original purpose of this fund was to increase salaries of teachers and thereby to undergird the need for quality education at this vital point. In 1949-1950 this fund amounted to $75,461.61. In the fifteen-year period between 1949 and 1964 the amount grew to $467,-000 with an additional increase of $30,000 in 1965, making $497,000. A total of $3,223,-478.10 was given from 1958-1966. This annual contribution by the churches of the conference bids fair to continue as a major source of financial assistance to our colleges and Duke Divinity School. Growth and total contributions for the ten-year period are:

1957-1958	$ 260,393.90
1958-1959	291,765.04
1959-1960	309,137.70
1960-1961	312,498.98
1961-1962	328,799.82
1962-1963	383,363.47
1963-1964	373,519.19
1964-1965	467,000.00
1965-1966	497,000.00
1966-1967	557,000.00
Grand Total	$3,780,478.10

These funds are available, with no extra administrative expense, through regular channels of the church such as the Board of Education, the World Service Commission, ministers who keep needs of our colleges before their people, and through the generosity of laymen who give their money systematically through their church budgets.

Beginning in 1964-65, five per cent of the amount received has been added to the endowment of the colleges each year.

The Campus Ministry

Our Campus Ministry is supervised by the Interconference Commission on College and University Religious Work. The membership of this Commission is composed of persons from the N. C. Conference, W. N. C. Conference and of the Virginia-N. C. Conference. Dr. James G. Huggin, Jr. is chairman of the Commission. Appropriations from the W. N. C. Conference for the year were $65,000 for the Ministry program and $30,000 for the Wesley Foundation Centers Building Funds.

Race Relations: Bennett College Sustaining Fund

The second Sunday in February is observed throughout the church in the interest of better race relations. A contribution of $10,000 from the offering in the Western North Carolina Conference is directed annually to the Bennett College Sustaining Fund.

Methodist Student Scholarship and Loan Fund

The second Sunday in June is designated for a program and offering. Our conference contributed $7,000 to the National Methodist Scholarship and Student Loan Fund from this annual observance.

Student Recognition Service

This observance is scheduled for the last Sunday in December in recognition of students who are in colleges and secondary schools.

Student Life Center for Duke Divinity Students

An amount of $10,000 per year has been requested for a period of three years for construction of a Student Life Center at Duke Divinity School. The asking of $10,000 for 1967-68 will complete the three-year project.

Duke and Candler Fund

An amount of $30,000 is divided annually between Duke Divinity and Candler Schools of Theology. This fund is pro-rated on a student per capita basis and is designated for the improvement of theological education at these two schools.

The College Coordinating Council

The 1965 session of the Western North Carolina Conference authorized the formation of a College Coordinating Council (See *Journal* of 1965 session, p. 192). This Council has since been formed. It is composed of the following people:

a. The chairman of the Board of Trustees of each of the member colleges.

b. A minister and a layman from the Board of Trustees of each of the member colleges.

c. The president of the Conference's Board of Education.

d. The executive secretary of the Conference's Board of Education.

e. The presidents of the four member colleges.

f. An executive secretary of the Council to be recommended to the Committee of Higher Education for action (or confirmation) by the Board of Education.

g. The chairman of the Committee on Higher Education of the Board of Education.

h. Secretary of Bishop's Cabinet.

The stated purpose of the Council is as follows:

a. to develop a statement of philosophy, goals, purposes, and objectives of Christian higher education in the Conference.

b. to develop specific plans of cooperation and coordination between the Conference and its four colleges.

c. to develop a plan for interpreting and promoting closer relationships among the colleges.

d. to design some means for promoting active support for the above objectives, including the election of a director of the College Coordinating Council of Higher Education.

e. to project the financial needs of the colleges, together with enlarging and discovering sources of support.

The authority of the Council is defined as serving in an advisory capacity to the Conference Board of Education, except that it shall have certain powers and privileges as hereinafter outlined, and that it make recommendations to

a. the member colleges.

b. the Annual Conference, through the Board of Education and its appropriate committees.

The Council was organized on June 3, 1965, at First Methodist Church, Charlotte, with the following officers: J. C. Cowan, chairman; Paul Ervin, vice-chairman; Melton Harbin, secretary; Clifford Perry, treasurer. The college presidents serve on the Executive Committee one at a time on a rotating basis.

The position of executive director of the Council will have as his duties in broad outline the following:

—dramatize the cause of Christian higher education in the Western North Carolina Conference.

—serve as coordinating agent for the colleges.

—hold *ex officio* membership on each college's Board of Trustees.

—help raise money for the four institutions.

The salary of the executive director and operating budget would be paid in equal parts by the four colleges and the Conference Board of Education (one-fifth each). The operating budget including salary was estimated at $25,000 annually.

The executive director would be nominated by the College Coordinating Council, approved by the Bishop's Cabinet, and confirmed by the Western North Carolina Conference. If a minister, he would be appointed by the bishop.

Recommendations

1. We recommend that a committee to be known as Interconference Consultation Committee on Christian Higher Education be named and authorized to meet with a similar committee from the North Carolina Annual Conference to discuss the future relationship of the two conferences as regards Christian higher education.

We recommend the following committee:

President of Conference Board of Education
Executive Secretary of Conference Board of Education
Chairman of Committee on Christian Higher Education
Director of College Coordinating Council
Secretary of Conference Committee on Christian Higher Education
Presidents of Methodist colleges within our conference
President of Interconference Commission on Campus Ministry

2. We recommend that the Annual Conference establish educational specials in order that those churches who wish to contribute funds for the Campus Ministry to be used by the Interconference Commission on Campus Ministry, and that the conference authorize a column in the Pastors' Report to Annual Conference for reporting the same.

3. We request the confirmation of Dr. James Fowler as executive director of the College Coordinating Council.

4. We recommend that the president of the Interconference Commission on Campus Ministry be made a member of the Board of Education of the Conference.

5. Following the final audit of the Methodist Education Fund which has been audited annually and which we ask the Conference Commission on World Service and Finance to complete, we recommend that pertinent records of the campaign for Christian higher education be turned over to the treasurer of the Annual Conference in order that any payments made on unpaid balances may be promptly credited. All such payments are to be sent to Fred D. Russell, treasurer of the Annual Conference.

Statistics on Universities and Colleges

(Academic Year 1965-66)

BREVARD COLLEGE

Enrollment: Regular, 519; Special, 105.

Faculty: Full time, 31; Part time, 9; Full time equivalent, 34¼.

Average Faculty Salary and Benefits: $5,873. Additional benefits, $400. Average housing benefits, $326.

Total Indebtedness: Current operation, none; Capital Fund, $221,355.

Endowment: $880,731 as of May 31, 1966.

Operating Budget: $834,465 for 1965-1966 fiscal year.

Operating Income (for fiscal year closing Mty 31, 1966) : Endowment, $52,356; Student Fees, $264,896; Total Appropriations from Western North Carolina Conference, $123,506; Total Appropriations from North Carolina Conference, none; Auxiliary Enterprises, $336,922; Other, $81,954.

Capital Fund Increases for Last Fiscal Year Ending May 31, 1966: Plant Funds received by gifts, $242,673; Plant Funds interest received, $3,087; Endowment Funds received by gifts, $10,884; Unassigned Funds received by gifts, none; Interest earned on unassigned funds, none.

Plant Fund Expenditures During the Last Fiscal Year Ending May 31, 1966: Plant Funds spent for new buildings, $186,428; Plant Funds spent for equipment, $5,000; Plant Funds spent for major renovation of existing buildings or equipment, $59,547.

Operating Fund Expenditures During the Last Fiscal Year Ending May 31, 1966: Administration and General, $177,757; Instructional, $209,012; Library, $31,099; Operation and Upkeep of Plant, $87,141; Auxiliary Enterprises, $266,734; Scholarships and Concessions, $56,577; Equipment Purchases from Operating Funds, $30,997.

Names of Trustees to be Confirmed or Elected:

Terms to expire in 1970: *Mrs. Franklin Brown, G. H. Myrick*
Term to expire in 1972: *J. T. Tanner*

GREENSBORO COLLEGE

Enrollment: Regular, 600; Special, 12.

Faculty: Full time, 39; Part time, 12.

Average Faculty Salary and Benefits: $8,760. Additional benefits, $1,225. Average housing benefits, none.

Total Indebtedness: Current operation, none; Capital Fund, none.

Endowment: $1,475,690 as of June 30, 1966.

Operating Budget: $1,200,950 for 1965-66 fiscal year.

Operating Income (for fiscal year closing June 30, 1966): Endowment, $60,102.31; Student Fees, $573,548.38; Total Appropriations from Western North Carolina Conference, $138,000; Total Appropriations from North Carolina Conference, $15,000; Auxiliary Enterprises, $416,664.82; Other, $127,742.32.

Capital Fund Increases for Last Fiscal Year Ending June 30, 1966: Plant Funds received by gifts, $285,783.46; Plant Funds interest received, $6,796.70; Endowment Funds received by gifts, $197,690.00; Unassigned Funds received by gifts, none; Interest earned on unassigned funds, none.

Plant Fund Expenditures During the Last Fiscal Year Ending June 30, 1966: Plant Funds spent for new buildings, $295,480.25; Plant Funds spent for new equipment, $6,185.27; Plant Funds spent for major renovation of existing buildings or equipment, $44,341.11.

Operating Fund Expenditures During the Last Fiscal Year Ending June 30, 1966: Administration and General, $224,826.02; Instructional, $468,191.08; Library, $49,419.65; Operation and Upkeep of Plant, $142,226.04; Auxiliary Enterprises, $344,082.80; Scholarships and Concessions, $45,436.37; Equipment Purchases from Operating Funds, $20,690.94.

Names of Trustees to be Confirmed or Elected:

Robert T. Amos, Jr., High Point (Term to expire December 31, 1971)
C. C. Herbert, Jr., Gastonia (Term to expire December 31, 1971)
Charles D. White, Gastonia (Term to expire December 31, 1971)
Calder W. Womble, Winston-Salem (Term to expire December 31, 1971)

HIGH POINT COLLEGE

Enrollment: Regular, 1,077; Special, 55; Evening School, 308.

Faculty: Full time, 57; Part time, 13; Full time equivalent, 58.97.

Average Faculty Salary and Benefits: $6,821. Additional benefits, $1,009. Average housing benefits, none.

Total Indebtedness: Current operation, none; Capital Fund, $197,000.

Endowment: $1,948,419 as of May 31, 1966.

Operating Budget: $1,779,600 for 1965-66 fiscal year.

Operating Income (for fiscal year closing May 31, 1966): Endowment, $65,594; Student Fees, $1,014,095; Total Appropriations from Western North Carolina Conference, $117,382; Total Appropriations from North Carolina Conference, $14,933; Auxiliary Enterprises, $596,762; Other, $120,861.

Capital Fund Increases for Last Fiscal Year Ending May 31, 1966: Plant Funds received by gifts, $182,083 (Golden Decade); Plant Funds interest received, $7,639; Endowment Funds received by gifts, $42,643; Unassigned Funds received by gifts, $32,239; Interest on unassigned funds, $9,246.

Plant Fund Expenditures During the Last Fiscal Year Ending May 31, 1966: Plant Funds spent for new buildings, $11,300; Plant Funds spent for new equipment, $21,511; Plant Funds spent for major renovations of existing buildings or equipment, $7,398.

Operating Fund Expenditures During the Last Fiscal Year Ending May 31, 1966: Administration and General, $213,028; Instructional, $590,624; Library, $87,013; Operation and Upkeep of Plant, $161,432; Auxiliary Enterprises, $607,604; Scholarships and Concessions, $58,297; Equipment Purchases from Operating Funds, $7,147.

Names of Trustees to be Confirmed or Elected:

The Reverend M. E. Harbin, 102 Hayne Street, Monroe
Mr. Horace S. Haworth, 411 Edgedale Drive, High Point
Mr. Charles E. Hayworth, 1110 Wynnewood, High Point
Mr. Charles L. Kearns, 907 Rockford Road, High Point
Governor Dan K. Moore, Canton (permanent residence)
Mr. W. Roger Soles, 604 Kimberly Drive, Greensboro
The Reverend Thomas B. Stockton, 605 East Boulevard, Charlotte

PFEIFFER COLLEGE

Enrollment: Regular, 884; Special, 22.

Faculty: Full time, 61; Part time, 16; Full time equivalent, 67.

Average Faculty Salary and Benefits: $8,489; Additional benefits, $1,433; Average housing benefits, $689.

Total Indebtedness: Current operation, none; Capital Fund, $2,339,223.

Endowment: $1,793,687 as of May 31, 1966.

Operating Budget: $1,687,214 for 1965-66 fiscal year.

Operating Income (for fiscal year closing May 31, 1966): $73,213; Student Fees, $785,791; Total Appropriations from Western North Carolina Conference, $71,000; Total Appropriations from North Carolina Conference, none; Auxiliary Enterprises, $664,930; Other, $215,029.

Capital Fund Increases for Last Fiscal Year Ending May 31, 1966: Plant Funds received by gifts, $65,000; Plant Funds interest received, $581; Endowment Funds received by gifts, $10,100; Unassigned Funds received by gifts, $14,475; Interest earned on unassigned funds, $721.

Plant Fund Expenditures During the Last Fiscal Year Ending May 31, 1966: Plant Funds spent for new buildings, none; Plant Funds spent for new equipment, none; Plant Funds spent for major renovation of existing buildings or equipment, $369,891.

Operating Fund Expenditures During the Last Fiscal Year Ending May 31, 1966: Administration and General, $326,095; Instructional, $518,141; Library, $40,547; Operation and Upkeep of Plant, $104,304; Auxiliary Enterprises, $504,297; Scholarships and Concessions, $139,799; Equipment Purchases from Operating Funds, none.

Names of Trustees to be Confirmed or Elected:

Class of 1968: *Dr. Rolf J. Ullestad,* Carmel, California

Class of 1971: *Bailey Gulledge,* Albemarle
Harry Hodges, Jr., Wadesboro
Mrs. G. M. Kirkpatrick, Taylorsville
W. A. Lowder, Albemarle
David Mauney, Richfield
Joseph Moffitt, Lexington
R. H. Nicholson, Asheville
E. B. Stone, Charlotte
Mrs. Zeb Watkins, Charlotte

DUKE UNIVERSITY

Enrollment: Regular, 6,709; Special, 515.

Faculty: Full time, 892; Part time, 100; Full time equivalent, 942.

Average Faculty Salary and Benefits: $12,245; Additional benefits, $1,772; Average housing benefits, none.

Total Indebtedness: Current operation, none; Capital Fund, $4,008,420.

Endowment: $60,551,684* as of June 30, 1966.

Operating Budget: $37,344,738 for 1965-66 fiscal year.

Operating Income (for fiscal year closing June 30, 1966): Endowment, $7,706,044; Student Fees, $8,110,943; Total Appropriations from Western North Carolina Conference, $48,891; Total Appropriations from North Carolina Conference, $20,232; Auxiliary Enterprises, $6,021,031; Other, $12,202,171 (includes hospital, $9,432,331).

Capital Fund Increases for Last Fiscal Year Ending June 30, 1966: Plant Funds received by gifts, $4,423,196; Plant Funds interest received, $336,495; Endowment Funds received by gifts, $412,156; Unassigned Funds received by gifts, none; Interest earned on unassigned funds, none.

Plant Fund Expenditures During the Last Fiscal Year Ending June 30, 1966: Plant Funds spent for new buildings, $6,977,518; Plant Funds spent for new equipment, $501,326; Plant Funds spent for major renovation of existing buildings or equipment, $982,671; Plant Funds spent for real estate, $505,239.

*Operating Fund Expenditures During the Last Fiscal Year Ending June 30, 1966**:

---

*Does not include that portion of the indivisible corpus of the Duke Endowment, the income from which accrues to Duke University; or the principal of other special trusts.

**Totals do not include current restricted fund expense as follows: Instruction, $216,845; Research, $12,612,500; Training, $3,364,659; Special Programs, $2,919,523; Libraries, $153,674; Appropriations, $1,896,491; Student Aid, $1,391,087.

Administration and General, $2,833,394; Instructional and Research, $10,376,372; Library, $1,411,393; Operation and Upkeep of Plant, $2,473,705; Auxiliary Enterprises, $5,841,754; Scholarships and Concessions, $1,395,114; Equipment Purchases from Operating Funds, included in figures above; Hospital and Other Related Activities, $9,876,337.

Names of Trustees to be Confirmed: Terms to expire December 31, 1973, B. N. Miller, R. E. Thigpen.

EMORY UNIVERSITY

Emory University, unique among Methodist-connected educational institutions, is equally related to all the Annual Conferences of the Southeastern Jurisdiction of The Methodist Church, rather than being limited in connection to one or two Conferences. Such a wide relationship is appropriate and proper for an institution committed to the broad purpose and extensive activity required of a *university.*

In Emory's report a year ago to the Western North Carolina Conference, attention was called to the intensive planning which had been done to set goals for future growth in service, and announcement was made of a capital campaign seeking $25 million as a first step toward accomplishing these goals. Development of some additional opportunities, and announcement of a conditional $6 million grant from the Ford Foundation, have raised the campaign goal to $31 million to be obtained by September 1969. The opportunity before the university and the church to multiply our service and to emphasize our leadership in higher education merits the most enthusiastic endorsement and generous support of this campaign.

Ministerial education continues as a major Emory activity in all plans and proposals for the future. The Candler School of Theology is one of the essential instruments upon which The Methodist Church depends for its growth and development; for an adequate and thoroughly-trained ministry is of paramount importance in carrying out the mission of the the church. The seminary at Emory can be (if it is not already so) one of Christendom's great centers of religious teaching and thought. Its past performance and its present potential are an inspiration and a challenge to all Methodists who understand the importance of ministerial supply.

A growing interest in ministerial education is evident throughout The Methodist Church, especially on the part of laymen. More funds for current operating expenses of our seminaries are being provided through church channels and by individuals. Many of our leaders feel that the time has come to initiate an effort to secure also the substantial capital funds which will enable our two seminaries in the Southeastern Jurisdiction to increase their performance.

The stature of the university is partially indicated by a look at some statistics. Operating year-round on the quarter system, Emory will enroll more than 6,000 persons during the year, and more than half will be engaged in professional or graduate studies. The faculty numbers 726 full-time and 828 part-time. Total employees exceed 6,100 persons. Campus buildings and equipment cost more than $57 million. Current market value of endowment equals $100 million. The libraries provide over 858,000 volumes. Annual expenditure of approximately $40 million is required to carry on all the education, research and service activities of Emory.

There can be justifiable pride in Emory's past accomplishments and current activities, but it would be contrary to Methodist tradition if Emory were not determined to grow in pace with the growing needs of the region to which we are closest related. To this end we wish to share in the concern, the prayers and the tangible support which members of your Conference give to such important undertakings.

S. HERBERT HITCH, *President*
CARL H. KING, *Executive Secretary*

Adopted: Evening Session, June 9, 1967.

Treasurer's Report

W.N.C. CONFERENCE METHODIST YOUTH FELLOWSHIP

MRS. J. E. YOUNTZ, *Treasurer*

For the Period Beginning June 1, 1966, and Ending May 31, 1967

METHODIST YOUTH FUND

Receipts:

Cash in Bank, June 1, 1966	None
Received During Year	$ 33,664.38
Total Receipts	$ 33,664.38

Disbursements:		
Mr. Edwin E. Smith, General Treasurer, Methodist Board of Education		$ 32,964.98
Checks from Receipts Returned by Bank		699.40
Total Disbursements		$ 33,664.38

CONFERENCE WORK

Receipts:		
Cash in Bank, June 1, 1966		$ 1,201.38
Received During Year		4,986.69
Total Receipts and Balance		$ 6,188.07
Disbursements:		
Planning Sessions:		
Junior High-Senior High Council Meeting	$654.42	
Senior High Trail Hike Planning, etc.	54.70	709.12
Office Expense:		
Postage	$467.24	
Mimeograph Supplies	304.51	
Office Supplies	254.60	
Printing	81.16	
Audio-Visual Aids and Literature	191.18	
Telephone	30.64	
Audit	50.00	1,379.33
District Director's Travel Expense		619.82
Conference Director's Travel Expense		1,084.70
National and Jurisdictional Conferences:		
Southeastern Recreation Workshop, etc.	$ 78.00	
Delegate to National Conference on Family Life	67.34	145.34
W.N.C. Conferences, Seminars, etc.:		
Mission Coaching Conference	$244.21	
Senior High Activities Scholarship Fund	299.00	
Project 13	50.00	593.21
Office Equipment		190.43
Total Disbursements		$ 4,721.95
Balance in Bank, May 31, 1967		1,466.12
Total Disbursements and Balance		$ 6,188.07

MISCELLANEOUS

Receipts:	
Cash in Bank, June 1, 1966	$ 174.77
Check # 1118, dated January 18, 1966, voided	2.50
Received During Year	635.33
Total Receipts	$ 812.60
Disbursements:	
Cooperative Recreation Service, Inc.	$ 5.06
Refund on Song Books—Mr. Charles Durham	2.50
Check from Receipts Returned by Bank	9.50
Total Disbursements	$ 17.06
Balance in Bank, May 31, 1967	795.54
Total Disbursements and Balance	$ 812.60

AUDITOR'S STATEMENT

We have examined the books and records of Mrs. J. E. Yountz, Treasurer, W.N.C. Conference Youth Fellowship, and, in our opinion, the foregoing Treasurer's Report correctly reflects the cash receipts and disbursements for the period beginning June 1, 1966, and ending May 31, 1967.

F. PAUL WILES, C.P.A.

METHODIST BOARD OF EDUCATION
WESTERN NORTH CAROLINA CONFERENCE
F. Paul Wiles, Treasurer, Local Church Section
Statement of Cash Receipts and Disbursements
For the Period Beginning May 28, 1966, and Ending June 8, 1967

GENERAL FUND

Receipts:	
Conference Appropriation	$ 58,400.00
Church School Day—Conference Appropriation	20,000.00
N. C. Tax Refund	74.58
Total Receipts	$ 78,474.58
Cash Balance, May 28, 1966	8,794.76
Total Receipts and Balance	$ 87,269.34
Disbursements:	
Salaries	$43,941.42
Travel Expense	3,265.42
Household Allowances	3,050.00
F.I.C.A. Tax	849.02
Office Expense	3,386.53
Books, Pamphlets, Visual Aids, etc.	615.05
Conference and District Expense	1,051.74
Basic Telephone	311.76
Charge Directories Expense	224.20
Board and Committee Meetings	1,444.89
Leadership Education	9,850.00
Utilities Expense—Methodist Building	1,300.00
Insurance	184.91
Audit and Treasurer's Expense	100.00
Board of Pensions Expense	2,368.00
North Carolina Pastors' School	400.00
Camp Tekoa Maintenance and Scholarship	1,035.00
Youth Caravan	2,100.00
National Family Life Conference	1,076.84
Special Secretarial Help	900.00
Contingencies	895.00
New Curriculum Workshop Expense	678.41
Office Equipment	512.21
State Withholding Tax Payable	(48.56)
Total Disbursements	$79,191.84
Cash Balance, June 8, 1967:	
North Carolina National Bank, Statesville, N. C.	8,077.50
Total Disbursements and Balance	$87,269.34

BUILDING FUND

Receipts:	
Interest Earned	$ 1,504.46
Cash Balance, May 28, 1966	3,846.73
Total Receipts and Balance	$ 5,351.19
Disbursements:	
James Mohler, Landscaping	$ 37.00
Parlier Plumbing & Heating	36.84
Statesville Upholstery	200.00
E. G. Beaver, Lawn Mower Repairs	5.00
James L. Bockstoce	25.00
Statesville Laundry & Cleaning	12.87
Total Disbursements	$ 316.71

Cash Balance, June 8, 1967:	
North Carolina National Bank, Statesville, N. C.	5,034.48
Total Disbursements and Balance	$ 5,351.19

AUDITOR'S STATEMENT

We have examined the books and records of F. Paul Wiles, Treasurer, Local Church Section of the Methodist Board of Education, and, in our opinion, the foregoing statements correctly reflect the cash receipts and disbursements of the General Fund and the Building Fund, for the period beginning May 28, 1966, and ending June 8, 1967.

SHERRILL & SMITH
By GEORGE C. SMITH
Certified Public Accountant

Report L

BOARD OF EVANGELISM

Report No. 1

Preliminary reports at the time of this writing indicate that the year just concluded has been a good one in evangelism. But even beyond the statistical evidence, the joining of the entire Annual Conference, bishop, pastors and people in the "Venture in Faith" has been an experience in unity and humility. The voluntary planning on the local church level, the outstanding service rendered by district superintendents, district directors and Committees on Evangelism, the imaginative and creative use of public media and local church facilities, all in the service of communicating Methodism's concern for its community has been a thrilling experience for us all. We sense a deepened evangelistic concern throughout our church, and we commend every pastor and member for their loyal support of our conference program this past year. We earnestly counsel a continuing spirit of prayerful seeking and waiting upon the Holy Spirit to see what He shall say to our church in this critical hour.

MISSION TO MINISTERS

We want to thank Dr. Eugene Peacock and the staff of First Methodist Church, Charlotte, for entertaining us so hospitably in one of our conference's finest experiences. We recommend that we accept the invitation of First Church to return there again next year.

We would thank the institute of Homiletical Studies for its invitation to share programs with the "Lectures on Preaching" again next year, and we recommend acceptance of this relationship which permits the union of two such rich opportunities. The dates, subject to the confirmation of the institute's Board, are January 8, 9, 10, and our leadership will be Dr. Alan Walker, dynamic evangelist of Sydney, Australia. We believe that Dr. Walker's social concerns and warm spirit will uniquely commend him to our entire conference.

CONFERENCE AND DISTRICT PROGRAMS

(1) We recommend that our Conference Board of Evangelism cooperate with Conference TRAFCO in the production and distribution of professionally produced radio "spot" messages. That the District Directors of Evangelism interest local churches in the purchase of these messages for broadcast on local stations throughout our conference. Details remain to be cleared up but we enthusiastically anticipate this unique opportunity to witness by radio.

(2) We recommend to Sub-District and local church groups the use of Dr. Ben Johnson's "Lay Witness Missions" in our conference. We would counsel the holding of these Missions with their proven spiritual power potential, and the careful follow us by the pastor to guard and nurture the fruits of these Missions.

(3) We recommend that each District Committee on Evangelism offer one $50.00 scholarship to a young minister and his wife to attend the Candler Camp Meeting and Conference on Evangelism at Lake Junluska, August 13-18, 1967, the couple to be chosen by the District Superintendent, the District Director, and the Chairman of the District Committee.

(4) We recommend that four regional Seminars be held for our ministers on the

theology, method, and relevance of evangelism, with expert leadership provided by the Board of Evangelism from the general church, and free, un-structured involvement encouraged. We propose that these be held within commuting distance of the entire conference, at Waynesville on October 16, 1967, for the Asheville and Waynesville Districts; at Hickory on October 17 for the Marion, Statesville, North Wilkesboro, and Gastonia Districts: at Salisbury on February 19, 1968 for the Charlotte, Salisbury, Albemarle, and Thomasville Districts: and at High Point on February 20 for the High Point, Greensboro, and Winston-Salem Districts.

(5) We commend Scarritt College for the development of its Masters Program in Evangelism and feel that this is a move which our Methodist Seminaries may soon emulate. We recommend this program to our Annual Conference in the hope that there may be those who will take this further work in evangelism.

(6) We recommend that consistent and imaginative effort be made to encourage district and subdistrict ministers' fellowship groups for sharing, personal enrichment, and encouragement. Let there be no man among us lonely or professionally perplexed for want of simple friendship. We recommend that those brethren who may feel the least need for it put forth the greatest effort that the brotherhood of the Methodist ministry may be a reality in every place — "That the strength of each might become the resource of all."

(7) We especially commend the District leadership for the splendid Lay Evangelistic Rallies held all across our Conference last year, and we recommend that the District Committee on Evangelism, in cooperation with the District Lay Leader, hold District or Sub-District Evangelistic Rallies in every District in early spring of 1968. We recommend this in lieu of the Conference Laymen's Rally formerly held at the time of our Mission to Ministers.

LOCAL CHURCH

(1) We recommend that each local church study, strengthen, and properly organize its local Commission in accordance with Par. 220-222 of the *Discipline* to give evangelistic leadership to the local church.

(2) We recommend that a revival be held in every local church this coming year, preceded by planned visitation and prayer.

(3) We recommend that Friendly Community Surveys be held in each Sub-District, cooperatively by the Methodist churches therein. There are methods of proven merit available to each District Director. We further recommend that local churches and ministers cooperate in Visitation Evangelism. By pooling personnel in one church, laymen and visitors could have high experiences in training and fellowship and could visit all on the church's prospect list more quickly. This has been done effectively in one district and we commend it to our pastors.

(4) We recommend that each local church develop consistent methods of cultivating its inactive membership, using church school organization as evangelistic arm of the church. See District Secretary for one method that works.

(5) We recommend that each local church develop a tract ministry, using Scripture portions (ABS), tracts (Tidings), Upper Room, in hospitals, Doctors' offices, bus stations, motels, hotels, and other available places. Tracts should be carefully chosen and outlets faithfully served once secured. We especially recommend the new ABS 25c edition of the New Testament for wide distribution.

(6) We recommend that small groups be formed for growth in prayer, Bible study, and spiritual exploration. Also that the use of Christian literature be encouraged, with emphasis upon the *Upper Room*, *North Carolina Christian Advocate*, and *Together* Magazine.

(7) We recommend that every local church seek ways to vitally relate itself to the community beyond the church, working with those agencies sponsoring adult education, tutorial programs, "head start" programs, week-day kindergartens, clinics, etc. We feel that this is vital to the spirit of continuing evangelism and outreach in the local church.

(8) We recommend that Joseph R. Petree be appointed Conference Evangelist.

WILSON O. WELDON, *Chairman*
T. BERNARD HURLEY, *Secretary*
MITCHELL FAULKNER, *Conference Sec'y*

Adopted: Afternoon Session, June 8, 1967.

Report M

BOARD OF HOSPITALS AND HOMES

Report No. 1

This has been a year of work that brings a culmination to some of our interests and also a year that has set in motion some far-reaching studies and plans. Report No. 2 will tell of our decisions and recommendation concerning Hugh Chatham Hospital. It speaks for itself and represents several years of painstaking search and study. We feel this decision is for the best interest of all concerned.

Several areas within our conference have requested your Board to look into the advisability of having Homes for the Aged or Nursing Homes in those particular areas. A resolution is now prepared to be presented at the session of our Annual Conference asking for such a study as will enable us to do what is wise and expedient for our entire conference.

Our Board is most pleased with the pilot project in the Charlotte District of having a district Methodist chaplain. We commend the district and our chaplain there and recommend the reappointing of Sidney A. Head to the position for the ensuing conference year.

This summer we will send five ministers to the Duke Pastoral Care Clinic. This will be our last summer to support this, as we will turn the project over to the Conference Committee on Pastoral Care. Our relinquishing of this project is not to be misconstrued as a lessening of our interest in this vital program but rather as an attempt to enable the conference committee to have jurisdiction over projects that naturally fall into its scope.

Our committee on Mental Health has been most active. We have aided the Jurisdiction in the creation of SEMAR—the Southeastern Methodist Agency for the Retarded. This agency is to hire a director to help all our conference in planning to better care for these persons in our society who have not been blessed with mental healthiness.

Our Board recommends the following in this area of work:

1. Local church school classes for the retarded child.
2. Day care centers for pre-school children.
3. "Sheltered" recreation and day camping experiences.
4. Cooperation with our Board of Education in training workers for this field.

We recommend the reappointing of W. Q. Grigg as Conference Director of Golden Cross; Willard S. Farrow as administrator of the Methodist Home; M. T. Lambeth as superintendent of the Children's Home; and that T. S. Hoffmann be appointed chaplain of the Methodist Home and Mrs. G. G. Adams associate chaplain and S. A. Head chaplain of the Charlotte District hospital program.

E. H. NEASE, JR., *Chairman*
J. B. GOLDEN, *Sceretary*

Report No. 2

HUGH CHATHAM MEMORIAL HOSPITAL

Historical Statement

The Hugh Chatham Memorial Hospital was begun in 1913 in Elkin, North Carolina, to provide hospital care for the people in that area where there were no such facilities, as well as for the Methodist people across the Western North Carolina Conference. For many years this institution rendered invaluable medical service to people who could not otherwise pay for medical care and to a large number of ministers and Methodists across the state who likewise would have had to forego the needed medical attention.

The hospital itself was built through the generosity of a number of people in the geographical area around Elkin, North Carolina. Particularly generous was the Hugh Chatham family. The Western North Carolina Conference as such never appropriated any funds for capital outlay. This was done by Methodist laymen and other interested parties. The hospital was located on a fourteen-and-a-half-acre site to the north of Elkin given for this purpose by the Chatham Manufacturing Company.

The role of the Methodist Church in this enterprise was an outstanding one and was made possible through the work of such men as Dr. L. B. Abernathy, Dr. C. C. Weaver, and Dr. J. S. Hiatt, who headed the work at the hospital and directed the Golden Cross Society from this base. The Methodist Church and the town of Elkin will always be indebted to these three men for their monumental work.

Since 1950, a new trend has been set in relation to hospital care. In the state of North Carolina many community hospitals have been initiated. This has served to limit the sphere of service of the Hugh Chatham Hospital. From this time on, fewer and fewer Methodist patients and preachers have been served by the Hugh Chatham Hospital, whereas in its beginning it served many such patients. By the beginning of the 1950's there were four other hospitals in the surrounding territory. This resulted in the hospital itself becoming more community concerned and supported. The Western North Carolina Conference continued to support this hospital through its Golden Cross funds, of which about 90% went to the help of charity patients in this particular hospital. These funds usually amounted to around $25,000 per year; however, for the past several years this amount has been reduced to $3,600.00.

Realizing that a new situation had developed, both the trustees of the Hugh Chatham Hospital and the Board of Hospitals and Homes of the Western North Carolina Conference began to make a study to see what could be done for the mutual benefit of both parties concerned. In 1960 the Golden Cross monies were made available to the entire Western North Carolina Conference through a Golden Cross director who is no longer located in Elkin. This meant that the hospital itself was getting less support from the Methodists of the Western North Carolina Conference. In 1961 and 1962 much study was made concerning the continued relationship between the hospital and the Western North Carolina Conference and, as a result of the studies made by Ernst & Ernst Company, the General Board of Hospitals and Homes, and the Board of Hospitals and Homes of the Western North Carolina Conference, new by-laws were adopted by the hospital and, with other needed changes brought into effect, the hospital and the Western North Carolina Conference continued their historic relationship (see W. N. C. Conference *Journal* 1962, p. 185). For the first time in many years the Hugh Chatham Hospital became solvent due to the fine efforts of a professional hospital administrator.

It must be pointed out that in June of 1962 there was an acute awareness that a decision day must come soon as to whether the Western North Carolina Conference would give larger financial support to the hospital or release the hospital to the community of Elkin to enable that community to give better support.

Present Situation

A report prepared by the Department of Hospital Administration, School of Medicine, University of North Carolina, was submitted to the Board of Trustees of the Hugh Chatham Hospital in March of 1966, and was immediately placed in the hands of the Board of Hospitals and Homes of the Western North Carolina Conference, making clear the following facts:

1. The present physical plant is functionally obsolete.

2. The wisest decision financially and functionally was to build a new hospital. Total cost of the new structure will be approximately $2,995,300 to be undertaken in two stages.

3. The present hospital, as well as the new structure, will be for a community service area including portions of Yadkin, Surry, and Wilkes Counties, or a radius of some 12 miles.

(a) It is bounded now by three hospitals, none of which are more than 22 miles from Elkin and by a large medical center some 35 miles away in Winston-Salem.

(b) Even with a new structure, this hospital will remain a good general hospital without hopes of becoming a medical center to attract patients from other areas.

(c) In 1964, 94.3% of the patients came from the aforementioned counties.

With the above well established, it became apparent that the hospital would need to call upon the Western North Carolina Conference to contribute some funds toward the erection of the new edifice. This was done in the spring of 1966. The conference was asked to contribute $500,000 toward the approximate three million needed. The Board of Hospitals and Homes of the Conference, after consultation with other leaders in the Conference, could see no way that this amount could be raised in view of the fact that this hospital has become a local hospital and that the Methodist patients within the bounds of the conference will continue to go to their own community hospitals located near their own homes. A further fact became apparent: few of our present-day Methodists know of our connection with this hospital and this too would make it extremely difficult to raise any appreciable amount toward this capital improvements program.

In meetings between the Executive Committees of Hugh Chatham Hospital Board of Trustees and the Board of Hospitals and Homes of the Western North Carolina Conference, it became apparent that either the Conference must give some further financial support other than the $3,600 a year for charity care, or else move out from its sponsorship of this hospital in order that the community might assume full responsibility. For The Methodist Church to continue to hold on to the Hugh Chatham Hospital will simply lead to the degeneration of medical service in that community by the continuation of a sub-par structure and make it extremely difficult for the trustees to move ahead on their proposed new structure and to get full community support. In September of 1966 the executive committees of the two parties concerned adopted a resolution asking the Hugh Chatham Board of Trustees and the Western North Carolina Conference to dissolve the present ties and to allow all assets and controls of this hospital to be turned over to a local operating entity. In subsequent meetings of the Board of Trustees of Hugh Chatham Memorial Hospital and the Board of Hospitals and Homes of the Western North Carolina Conference, each complied unanimously with the request of its executive committee.

In light of the above information, the Board of Hospitals and Homes of the Western North Carolina Conference, joined by the Board of Trustees of the Hugh Chatham Memorial Hospital, offers the following resolution:

WHEREAS, the Board of Hospitals and Homes of the Western North Carolina Conference and the Board of Trustees of the Hugh Chatham Memorial Hospital, Elkin, North Carolina, have, after thorough study, approved the above report;

BE IT RESOLVED that the Western North Carolina Conference and its duly authorized trustees, or other appropriate representatives, shall forthwith convey to the Hugh Chatham Memorial Hospital, Inc. the real property known as the Hugh Chatham Memorial Hospital property, Elkin, North Carolina, and more particularly described as:

BEGINNING on an iron, corner Hospital Road and Pine Drive, running thence with Pine Drive S. 32 degrees W. 163.8 feet to an iron; thence S. 25 degrees 05' W. 75.3 feet to an iron; S. 17 degrees 17' W. 132fl6 feet to an iron; thence S. 9 degrees 02' W. 178.8 feet to an iron; S. 9 degrees 21' W. 216.3 feet to an iron; thence S. 6 degrees 31' E. 61.3 feet to an iron; S. 3 degrees 15' W. 97.3 feet to an iron, corner of Lot Nos. 2 and 3 on Pine Drive; thence with the division line between Lot Nos. 2 and 3 N. 88 degrees 06' W. 470 feet to an iron, Chatham Manufacturing Company corner; N. 1 degree 16' W. 184 feet to an iron; thence N. 1 degree 49' E. 886.8 feet to an iron; thence N. 2 degrees 05' E. 200 feet to a point on Hospital Road; thence with Hospital Road N. 88 degrees E. 150 feet to a stake, old corner Hospital superintendent's home; thence S. 79 degrees 28' E. 32.6 feet to a stake, corner Methodist parsnoage lot; thence S. 2 degrees 30' E. 205 feet to a stake; thence S. 87 degrees 30' East 130 feet to an iron; thence N. 2 degrees 30' E. 175 feet to an iron; thence S. 43 degrees 22' E. 249.8 feet to an iron; thence S. 8 degrees 52' E. 101.8 feet; thence S. 64 degrees 29' E. 159.8 feet to an iron; thence S. 67 degrees 18' E. 16.1 feet to the beginning, containing 14.34 acres, more or less. See Drawing No. K-260A. See Deed Book 169, page 176, Registry of Surry County.

along with all personal property which may be owned by the Western North Carolina Conference and located in or at said hospital, and that the corporate certificate be amended so as to eliminate any interest or control of the Hugh Chatham Memorial Hospital by the Western North Carolina Conference of the Methodist Church, and that the Western North Carolina Conference of the Methodist Church divest itself of any interest or control of the Hugh Chatham Memorial Hospital, and that all control and ownership of the properties heretofore exercised by the Western North Carolina Conference of the Methodist Church be transferred to the Hugh Chatham Memorial Hospital, Inc., and that the sole ownership and control of the Hugh Chatham Memorial Hospital be vested in the Hugh Chatham Memorial Hospital, Inc.

We recommend that the following be confirmel as trustees of Hugh Chatham Memorial Hospital, terms to expire in 1970: James F. Amburn, R. T. Chatham, Jr., B. F. Folger, Jr., Hoke F. Henderson, Charles M. Neaves.

Respectfully submitted,
BOARD OF HOSPITALS AND HOMES
OF THE W. N. C. CONFERENCE
E. H. NEASE, JR., *Chairman*

Report No. 3

GOLDEN CROSS

Through Golden Cross the conference shares in the healing ministry. Although many agencies are helping in this field, there is no let-up in demand and need for the services of the church.

During the past year $3,600.00 was paid to Hugh Chathaam Memorial Hospital to assist in patient care. Duke Hospital received $4,200.00. Of this amount $2,500.00 was used for salary of chaplain; $1,200.00 was used for the Graduate Chaplain Training Program and $500.00 was used for the scholarship program for ministers in the summer clinic in-service training program. The amount of $2,500.00 was used to aid the Charlotte Methodist Chaplain Program. The amount of $21,861.50 was used for patient care throughout the Conference. One hundred fifteen patients received an average of $190.00.

Procedures and Rules Governing Use of Golden Cross Funds

As rules and procedures governing Golden Cross were outlined in the 1965 Conference *Journal,* we will not detail these procedures here. You are referred to the 1965 Western North Carolina Conference *Journal,* p. 198.

Recommendations

1. We recommend that the promotion of Golden Cross be shared by the Conference director, the district directors, the pastors, and the Hospitals and Homes stewards in the local churches.

2. We recommend that $4,200.00 be paid to Duke University Hospital during the year 1967-68 for the following purposes:

a. Salary of Chaplain	$2,500.00
b. Graduate School Chaplain Training Program	1,200.00
c. Summer Clinic—in-service training for pastors	500.00

(This is a scholarship fund to assist members of the Conference to attend this clinic.)

3. We recommend that $2,500.00 be contributed to the Charlotte Chaplains' Program.

4. a. For his time and effort, we recommend that the conference director receive $800.00 for the conference year 1967-68.

b. In addition $2,000.00 should be made available for printing, telephone, postage, office supplies, clerical assistants, etc.

c. For travel in interest of Golden Cross, we recommend that the director receive 8¢ per mile to the amount of $600.00.

5. We recommend that the remaining Golden Cross funds be distributed equitably to Methodists of the conference, laity and clergy alike, on the basis of need and irregardless of hospital facilities used and the location of said facilities.

W. Q. GRIGG, *Conference Director*

Report No. 4

THE METHODIST HOME AND WESLEY NURSING CENTER

In the capacity of the helping and healing ministry the Methodist Home for the past nineteen years and Wesley Nursing Center for the past four years have served the Western North Carolina Conference. It is not enough for the church to win a man's soul for Christ. It must be willing to direct its efforts and itself to the whole of man. This includes his health, happiness and welfare.

The Methodist Church has concerned itself in this area, and our own Conference has reason to be proud of its continuing interest in its members who have reached the age of retirement. The Home's basic financial policies, coupled with the generosity of many individuals, have resulted in both facilities being debt-free. Likewise, the entire membership of the Conference, working through the Commission on World Service and Finance, continues to assure an operation that will serve people across the board regardless of their economic status. A member of a Methodist church within the bounds of the Western North Carolina Conference has never, to date, been denied admission to the Home for lack of finances if they were able to meet the other requirements for entrance. This has been accomplished by the continuing financial support, mentioned above, which is received from each church in our Conference through its apportionment directed to the Conference treasurer. The Home and the Center will continue to help our

deserving members from within the bounds of our Conference, utilizing every dollar received from the World Service and Finance Commission's apportionment.

Continued spiralling inflation necessitates a cautious watch on the number of persons to be assisted with supplementary funds lest the amount spent exceeds the amount of income!

While Wesley Nursing Center does serve others than Methodist Home members and outside patient-members of our Conference, it offers financial assistance only to those who are qualified members of a Methodist church within the bounds of this Conference. Because Wesley Nursing Center renders skilled nursing care by professionally-trained personnel, its statistics reflect a ratio of over one salaried employee for each patient served. The Center has recently added 24 more beds, making the total bed capacity now 272. Wesley Nursing Center admitted 254 patients during the year.

The facts and figures which are given at the end of this report reflect only one portion of the service rendered by the Methodist Home and Wesley Nursing Center. They cannot show the feeling of security that our members have in knowing that there is a place for them to live in a Christian atmosphere. They do not reflect the 321 employees who are dedicated to serving the members of the Home and the patients of Wesley Nursing Center.

The Methodist Home and Wesley Nursing Center together served an average of 440 persons a day during the year. Again, we were able to serve persons from all thirteen districts of the Conference.

WESLEY NURSING CENTER OPERATING FUND

Year Ending February 28, 1967

Income:	
Patients' rooms and general services	$ 981,216.03
General Fund - Charity	28,575.01
Miscellaneous Contributions	2,385.78
Cash Discounts	3,365.43
Other	533.50
Total	$1,016,075.75
Expenses:	
Administrative	$ 64,368.03
Employees' Health and Welfare	41,723.90
Dietary	230,301.56
Housekeeping	57,488.04
Laundry and Linen	41,543.78
Plant operations	58,808.41
Motor Service	688.58
Nursing Services	468,715.55
Pharmacy	7,622.41
General Patients' Care	16,805.91
Auxiliary Enterprises	5,248.35
Bad Accounts charged off	1.86
Total	$ 993,316.38

THE METHODIST HOME OPERATING FUND

Year Ending February 28, 1967

Income:	
From Members	$ 289,646.56
From Trust	204,740.81
From General Fund Charity	61,310.02
From General Fund Charity Supplement	28,192.50
From General Fund Special Medical Care	15,614.67
From Welfare	73,096.91
Contributions	2,779.10
Investment Income	160.00
Members' Depository	1,820.60
Employees' and Guest Lodging	4,088.05
Miscellaneous	50.29
Total	$ 681,499.51

Expenses:	
Administrative and General	$ 63,265.99
Dietary	152,106.21
Housekeeping	62,717.78
Laundry	14,883.42
Plant Operations	75,807.40
Motor Services	1,578.24
Infirmary	284,160.16
Other Medical Care	4,690.21
Pharmacy and Drugs	18,246.13
Members' Services	25,609.84
Total	$ 703,065.38

Conference confirmation is asked for the election of Mr. Willard S. Farrow as administrator of the Methodist Home and Wesley Nursing Center; the appointment of the Reverend Theodore S. Hoffmann as chaplain of the Methodist Home and Wesley Nursing Center; and the appointment of the Reverend Mrs. G. G. Adams as associate chaplain. Conference confirmation is also asked for the following persons to serve as members of the Board of Managers of the Methodist Home and Wesley Nursing Center:

Terms to expire in 1968: G. Norman Bisanar, Judge J. B. Craven, Jr., W. R. Cuthbertson, Mark Edwards, G. Scott Francis, Joseph A. Johnson, Edwin L. Jones, J. Clay Madison, Walter J. Miller, Dennis E. Myers, W. Paul Pike, Ralph M. Stockton, Jr,. Thomas B. Stockton, William C. Stokes, E. B. Stone, Dr. Carey T. Wells, Jr., Calder W. Womble.

Terms to expire in 1969: Orton A. Boren, George D. Finch, Arthur P. Harris, Robert L. Hines, K. O. Hobbs, George M. Ivey, Dr. Julian E. Jacobs, Frank B. Jordan, Tom M. Little, Charles W. McCrary, W. Bryan Moore, B. B. Parker, Robert H. Pinnix, J. Carlyle Rutledge, Robert M. Smith, Sr., George F. Stratton, Wilson O. Weldon.

Terms to expire in 1970: Louis H. Asbury, Jr., Sam T. Atkinson, Jr., E. M. Beaver, Stan R. Brookshire, J. C. Cowan, Jr., W. R. Cuthbertson, Jr., Dwight M. Davidson, Dr. John M. Douglas, J. Carlton Fleming, W. W. Hagood, Jr., J. G. Huggin, Jr., F. Thomas Miller, Jr., J. V. Moffitt, Jr., E. H. Nease, Jr., Dr. Wm. Stewart IV, Dr. Joe Van Hoy, Charles D. White.

Report No. 5

THE CHILDREN'S HOME

During the last year we served 349 children in our program; 312 of these were in our group care program; six were sereved through our Mother's Aid program; one was served through the adoptive program; 30 were served in our higher education program. (It is understood that our higher education aid comes through special funds.) We received 52 children for care during the year as compared with 38 children received for care during the previous year. Of the number accepted for care 17 were in the age range 6-9; 20 were in the age range 10-12; 15 were in the age range 13-16. This points out that we we are continuing to receive requests for service to older boys and girls. These are young adolescents who come to us with real problems. They seem to respond to our group care setting much more acceptably than to a foster home setting. They frequently are rebelling at conditions in their family and have been in trouble in school and in the community in which they have lived.

Our social service staff works closely with the houseparents and our school people in helping these young people to find meaning and purpose for their lives. Our church provides invaluable aid in our work with these young people. We work as closely as possible with the families of these children and often find real support from them in our effort.

We, too, are having many calls for help with children seriously retarded scholastically. We have been fortunate in having the facilities of the Central School, a part of the Winston-Salem/Forsyth County school system, which is directed toward the needs of such children. We, however, are limited in the number of children that we place in this school each year. Our staff is taking a close look at this need, hoping that we can devise plans to more completely meet this need.

During the last year we asked the State Department of Public Welfore to take a look at our program and facilities and give us an evaluation of what it found. Since we were operating a Home when the licensing law was written we have not been required to be

licensed by the state. I am happy to bring you some excerpts from its child care consultant's report. The consultant spent more than a week with us.

"It was a real pleasure for us to visit the Children's Home the week of December 5, 1966, during which time we completed the study of your program for the purpose of voluntary licensing.

"The organizational structure of the agency and the purpose and goals of your program are in keeping with the standards for child-caring institutions and good child care practices.

"The care and training of the children is good. The educational opportunities for all the children are quite good.

"We are quite pleased with the work being done by the guidance counselor in helping prepare ninth grade students for entering R. J. Reynolds High School and in working with the high school students in planning for educational opportunities beyond high school graduation.

"The minister and church staff provide well-rounded Christian education.

"The dieticians prepare well-balanced diets.

"Your plan for providing medical and dental service to children is thorough, and seems to be carried out effectively.

"We were impressed with the interest in and understanding of children expressed by your staff. It is felt that the emphasis you place on staff development and training is a highlight of your program.

"The Social Welfare Department with its limited staff seems to be doing quite a good job in working with the children and their families in coordinating their work with other staff.

"Your admission and discharge procedures are effectively carried out and it was evident from the case records reviewed that good planning is being made with each child and his family.

"In general the cottages are comfortable, attractively furnished and well kept.

"In conclusion, we think your program is quite good. Your standards and objectives for group care of children are in keeping with good practice. We are pleased to approve the Children's Home, Inc. for voluntary licensing."

This report was signed by Miss Margaret Brite, supervisor, Child Caring Institutions, North Carolina State Department of Public Welfare.

I felt that I could bring you no more complete picture of your Children's Home than this one pictured by a highly-trained person in our field.

We are following with a complete financial statement for the year. May I call your attention to a few interesting items in regard to our financial structure? In 1958 the church apportionments paid 81 per cent of our total operating cost; in 1966 the apportionments paid 59 per cent of our operating cost. In our 1967-68 proposed budget the apportionment figure will pay only 52 per cent of our operating cost. The budget as itemized in this report will indicate a complete picture of our income and expenditures. Our request for 1967-68 budget is $315,000 as compared with a request for $325,000 last year and compared with $327,863.83 received in 1958.

We have been able to consistently maintain a favorable position in the comparison of our costs with other agencies. Last year the per capita cost per day for the six North Carolina agencies with more than 112 children and for the eight North Carolina and South Carolina agencies with more than 149 children was $5.30. The Children's Home cost was $4.80 per day.

The General Board of Hospitals and Homes during the year began a program of certification. Our Home was certified by this certification body.

We are deeply appreciative of the fine support that we receive from our Conference Board in so many ways. Their interest in our program is most heartening to all of us.

We ask the Conference's confirmation for the following members of the Board of Trustees of the Children's Home, Inc. for a three-year term: Mr. R. T. Amos, Jr., Mr. J. C. Cowan, Jr., Mr. Ralph Stockton, Sr., Mr. J. D. Ross, Jr., Mr. Ralph Stockton, Jr., the Reverend Mr. Julian Lindsey, the Reverend Dr. Charles White. You will note that the term of offices has been reduced to three-year terms. The appropriate resolution providing for this further provides that a trustee after serving two three-year terms will go off the Board for at least one year. We point out that the Reverend Mr. Lindsey and the Reverend Dr. White are replacements on the Board for Mr. Clarence Morgan and the late Reverend Dr. Charles Bowles.

We ask the Conference confirmation of M. T. Lambeth as superintendent of the Children's Home.

M. T. LAMBETH, *Superintendent*
The Children's Home, Incorporated
Winston-Salem, N. C.

Purpose:		*Budget 1966-67:*	
Administrative Expenses		$ 53,927.00	
Clothing Expenses		31,068.00	
Educational Expenses		24,469.00	
Health Expenses		16,387.00	
Household Expenses		76,978.00	
Laundry Expenses		13,919.00	
Plant Maintenance Expenses		57,688.00	
Food Purchases		92,476.00	
Athletic Expenses		11,523.00	
Other Institutional Expenses		6,654.00	
Social Service and Casework Expenses		24,674.00	
Church Expenses		17,116.00	
Recreation and Admission Expenses		2,120.00	
Dairy Expenses—Gross	$44,549.00		
Less: Income	14,000.00	30,549.00 Net	
Farm Expenses—Gross	36,723.00		
Less: Income	3,000.00	33,723.00 Net	
Truck Farm Expenses—Gross	22,573.00		
Less: Income	3,022.00	19,551.00 Net	
Honorarium Savings Expense		6,343.00	
Capital Outlay		35,207.00	
Mother's Aid		1,500.00	
Contingency Fund		10,000.00	
Pension Service		25,300.00	
Employees' Group Life Insurance		3,000.00	$594,172.00
Sources of Funds:			
Endowment Income			
Wachovia Bank and Trust Company	$176,149.00		
Less: Restricted Funds:			
Education Fund	8,511.00		
Annuity Fund	10,909.00		
R. B. Crawford Candy Fund	800.00		
Less: Wachovia Bank Commission	7,245.00		
Bertha Delapp Payments	400.00	148,284.00	
Winston-Salem Foundation		18,284.00	
Building Fund Income		14,097.00	
Social Security and Veterans Disability		24,887.00	
Church Apportionment		325,000.00	
School Luncheon Program		7,750.00	
Sponsorship		8,913.00	
Family Contributions		21,550.00	
Athletic Income		1,043.00	
Duke Endowment	29,288.00		
Less: Restricted:			
Mother's Aid	430.00		
Educational Aid	4,282.00		
For Operating Fund		24,576.00	$594,384.00

Amendment: We recommend that this report shall include a statement of assets and

liabilities of all institutions supported to any degree by Annual Conference apportionments.

Adopted: Night Session, June 9, 1967.

Exhibit "A"

THE CHILDREN'S HOME, INCORPORATED
Winston-Salem, North Carolina
Balance Sheet as of September 30, 1966

ASSETS

PERMANENT FUNDS

Investments:		
Bonds	$ 1,981,160.95	
Stocks	1,220,923.74	
Other Investments	123,699.87	$3,325,784.56
Uninvested:		
Cash in Bank	$ 2,219.19	
Due from Current Funds	2,275.00	4,494.19
		$3,330,278.75

ANNUITY FUNDS

Investments:		
Bonds	$ 130,291.93	
Stocks	51,779.51	$ 182,071.44
Uninvested:		
Cash in Bank		1,537.12
		$ 183,608.56

PLANT FUNDS

Plant Assets:		
Land and Buildings		$3,829,442.20
Equipment		494,698.95
		$4,324,141.15

CURRENT OPERATING AND OTHER FUNDS

Assets:		
Cash on hand and in Bank	$ 136,262.62	
Accounts Receivable	3,356.41	
Inventories	115,257.16	
Investment—U. S. Government Securities	2,247.00	
Investment—Stock	6,407.50	
Investment—Savings and Loan Association	2,659.83	
Prepayments—Unexpired Insurance Premiums	7,492.28	$ 273,682.80
Total Assets		$ 8,111,711.26

NOTE: Notes to Financial Statements, presented on Exhibit "D," are an integral part of this statement and should be read in conjunction therewith.

FUND BALANCES AND LIABILITIES

PERMANENT FUNDS

Endowments:		
General Endowments	$2,797,178.35	
Educational Endowments	202,407.14	
Building Fund	328,418.26	
Student Loan Funds	2,275.00	$3,330,278.75
Annuity Funds:		
Bonds Outstanding	$ 87,000.00	
Surplus	96,608.56	$ 183,608.56

PLANT FUNDS

Plant Funds:	
Current and Other Funds Invested in Plant	$4,324,141.15

CURRENT OPERATING AND OTHER FUNDS

Other Funds:			
Held for Designated Purposes:			
Clarence S. Stimpson, Jr. Fund		$ 12,000.00	
W. W. Lambeth Fund		500.00	
Westenhaver Memorial Fund:			
Principal		6,407.50	
Income—Unexpended Balance		6.52	
Blanche W. Rollinson Flag Fund		2,659.83	
Honorarium Fund—Subject to Withdrawal		599.31	
Crawford Candy Fund—Unexpended Balance		413.03	
College Funds of Students—Special Accounts		499.00	$ 23,085.19
Current Operating Fund:			
Liabilities:			
Due to Student Loan Funds	$ 2,275.00		
Accounts Payable—Trade and Others	55,380.08		
Payroll Taxes	4,402.29		
		$ 62,057.37	
Reserve for Contingencies		188,540.24	
			250,597.61
			$ 273,682.80
Total Fund Balance and Liabilities			$8,111,711.26

(1) Permanent fund assets include investments of John Neal Endowment Fund with a book value of $1,033,398.18 and cash on deposit of $557.35 held by Wachovia Bank and Trust Company as Trustee under will of John Neal for benefit of the Children's Home, Incorporated.
(2) Current operating fund assets do not include undistributed income of endowment funds in the amount of $37,519.34 held by Wachovia Bank and Trust Company, Trustee, at September 30, 1966.

COMBINED BALANCE SHEET OF ALL FUNDS
THE METHODIST HOME
Charlotte, N. C.
As of End of Fiscal Year, February 28, 1967

Assets:		
Cash		$ 223,016.93
Accounts Receivable		18,299.00
Inventories		11,952.92
Investments		7,063.77
Prepaid Insurance		6,300.00
Endowment Fund		4,321.67
Fixed Assets	$2,524,913.26	
Less: Allowance for Depreciation	723,579.17	1,801,334.09
		$2,072,288.38
Liabilities:		
Accounts Payable		$ 27,796.29
Member Accounts:		
Annuities	72,161.29	
Care	3,070.89	75,232.18
Surplus		$1,969,259.91
Total		$2,072,288.38

COMBINED BALANCE SHEET OF ALL FUNDS
WESLEY NURSING CENTER
Charlotte, N. C.
As of End of Fiscal Year, February 28, 1967

Assets:	
Cash	$ 42,121.25
Accounts Receivable	16,521.45
Inventories	43,741.45

Investments		192,763.17
Prepaid Insurance		5,000.00
Fixed Assets	3,149,261.67	
Less: Accumulated Depreciation	290,386.19	2,858,875.48
Total		$3,159,222.80
Liabilities:		
Accounts Payable		$ 17,408.39
Surplus		3,141,814.41
Total		$3,159,222.80

Report N

BOARD OF LAY ACTIVITIES

Our laymen continue to take an active interest in the life and work of our Methodist Church. Many laymen are serving on special study committees and on the Bishop's Lay Council with the purpose of making the work of our church more effective. Many of our laymen feel that we are not doing an adequate job as to ministers' salaries, church relocation, church consolidation, and new church sites. We all agree that these new ventures will cost additional money and that we should be studying our own stewardship of possessions and ask the Annual Conference to adopt a conference-wide program of Christian responsibility of possessions. Our proposal of program has been submitted to the Coordinating Committee as follows:

Theme: CHRISTIAN RESPONSIBILITY FOR POSSESSIONS

Conference-wide Meetings:
Bishop's Convocation of Christian Responsibility, November 11, 1967, at High Point College, High Point, N. C
Laymen's Conference at Lake Junaluska, August 19-20, 1967 (Workshops in the area of Christian Stewardship)

District Meetings:
District-wide Training Session in October
Special Emphasis at District Conferences in December-January
District Workshops in January

Local Church Workshops:
Teaching Stewardship in the Church School—November-December
Preaching and Teaching Tithing in the Church—January
Tithing and Church Attendance—February

THE PLAN:

Period of Preparation, June to January

1. A study of needs in which stewardship leaders examine their own stewardship and evaluate the stewardship education program of the local church.
2. An analysis of the corporate stewardship record of the local church.
3. Pastoral and congregational planning for the program.
4. District and local church training sessions for local church stewardship leaders and church school teachers.

The Teaching of Christian Stewardship in the Church School—November-December

1. Teaching Christian stewardship in all church school classes
2. Teaching Christian stewardship at Church School Workers' Conferences.

Preaching and Teaching Tithing in the Church prior to or in February

1. Reading Program
2. The pastor preach on tithing
3. MYF evening programs
4. Stewardship talks by laymen
5. WSCS Circle meetings
6. Congregational Supper or regularly-held Family Nights
7. Official Board Retreat

8. Preaching services each Sunday in each church through Easter, using certified lay speakers where pastors cannot be.

Stewardship Covenant and Church Attendance Emphasis, Lent

1. Covenant to Grow in Stewardship Through Tithing and Church Attendance
2. Experimental Tithing during Lent
3. Preaching services each Sunday in each church continued

Every Member Visitation

1. Congregational planning of a church program with vision
2. Presentation of the envisioned program
3. Stewardship enlistment, reaching every member with the invitation to make a stewardship commitment through pledging to support the church by giving.

Some Areas of Concern for Concentrated Emphasis

1. The need to preach and teach the Biblical stewardship principles in modern language modern man can understand and to provide opportunities for the practice of stewardship.
2. The need to correct some common mistaken ideas concerning stewardship of life and stewardship of money.
3. The need to challenge each member to make the stewardship of money commitment necessary for stewardship growth in his life and in the life of his church, and to use the pledge as an essential instrument of growth.
4. The need to deepen the sense of corporate stewardship in the local church.
5. The need to bring into existence or activate stewardship leadership to provide year around leadership in programs of education in Christian Stewardship.
6. To awaken church leadership to the stewardship of money placed in its hands to see that this money is spent to the greatest advantage for the ongoing of Christ's work.

If proposed program is adopted by the Annual Conference, the Board of Lay Activities prepare a booklet giving in detail training plans in the local church, the role of the pastor, manner in which other commissions will be called on to aid in the program, list of resource materials, questionnaire for stewardship leaders for self-analysis, projection analysis, report form for church's corporate stewardship record.

Blue Ridge Methodist Service Program

The report of this program is for eleven months—June 1, 1966, to May 1, 1967. During this period 3,100 pairs of shoes were distributed. Sold to needy families through the store program used clothing for small charge total value $6,607.99. Through the store program clothing valued at $5,709.25 was given to needy families who could not afford to pay any amount for the clothing. Approximately 1,200 families were served by the program during this period.

RECEIPTS AND DISBURSEMENTS FOR THE ELEVEN-MONTH PERIOD

Balance cash on hand, June 1, 1966		$ 16.24
Receipts		
Methodist Men's Clubs	$ 1,925.67	
Store Sales	3,249.12	
Contributions	12,797.58	
Miscellaneous Income	53.00	18,025.37
		$18,041.61
Expenditures for shoes, operation of program, etc.		$17,851.29
Balance on hand, May 1, 1967		$ 190.32

The Board of Lay Activities appreciates the fine work of Marcus Deal, president of the program; Frank Barrier, treasurer, and Arthur Peace, executive director, and the Board of Directors; also all of those having a part in this program in any way.

Recommendations

1. That the program *Christian Responsibility of Possessions* be the program of the Annual Conference for the year 1967-68 (as outlined in this report).

2. That the Annual Conference create a foundation for receiving gifts and bequests to be known as *The Methodist Foundation of Western North Carolina Conference* and

that gifts and bequests be promoted by the Wills and Legacies Committee of the local church and the Board of Lay Activities (see report of Coordinating Committee).

3. That the Board of Lay Activities on a district and local church level make a study of ministers' vacations, and needs for ministers being given time off for a refresher course at some seminary, Interpreter's House or similar program during a quadrennium.

4. That Rev. Rollin Gibbs be made executive secretary of the Board of Lay Activities and that his duties in the area of field service and finance be continued and also that he promote the work of stewardship in our Conference and work with the Coordinating Committee in its program of uniting our efforts in certain areas of responsibility.

5. That the Commission on World Service and Finance increase the appropriation by $1,500.00 for the Board of Lay Activities to take care of printing of booklet of instructions for stewardship training and salary increase for executive secretary of Board of Lay Activities.

ROBERT M. SMITH, *Conference Lay Leader*

Adopted: Morning Session, June 9, 1967.

Report O

BOARD OF MINISTERIAL TRAINING AND QUALIFICATIONS

Report No. 1

It has been wisely said, "The only problem is the problem of leadership. Solve that problem, and all others are well on their way to a solution." The church has not solved this problem. There is an acute shortage of able and qualified ministers. Your Board realizes the vital importance of its responsibility to enlist candidates for the ministry, and to guide and counsel them in their training and preparation. We ask that every member of the Conference join us in prayer that God may make every church alert to the need for able ministers. We plead that ministers and laymen may seek to be used to make young people aware of the high calling when God lays His hand upon them for the ministry.

I. RECRUITMENT

Your Board shared with the Commission on Christian Vocations in sponsoring a "Dinner for Youth" at Myers Park Methodist Church, Charlotte, on January 17, 1967, while the Mission to Ministers and the Lectures on Preaching were in progress. More than 450 youth and adult leaders attended, with every district represented. Bishop Gerald Kennedy spoke eloquently on the Call to the Ministry. A similar meeting is planned for January 8, 1968, and it is expected that from it there will grow plans for a retreat for youth to give deeper consideration to the ministry.

In April 1967 the Board had a joint meeting with Bishop Hunt and the Cabinet in High Point to hear a message from Bishop William C. Martin on the recruitment of ministers. As a result of discussion there, we recommend that Ministry Sunday be observed in our Conference on November 5, 1967, and that every pastor seek to make this an occasion for strong presentation of the need for able candidates for the ministry and use it as a focal point for bringing the ministry to the attention of talented youth in every church.

We also prepared and distributed to district superintendents report blanks on ministerial recruitment so that each pastor could make such a report to this Conference session.

II. PSYCHOLOGICAL GUIDANCE AND TESTING

During the year the program of psychological guidance and testing for candidates for Admission on Trial which was authorized by the 1965 session of the Conference was put into operation. The Board was most fortunate to secure the services of Dr. Norman A. Desrosiers as our consultant in this field on a part-time basis. A B.D. graduate of Duke Divinity School and an M.D. graduate of the University of North Carolina Medical School, Dr. Derosiers is an elder and a member of the North Carolina Conference and he is also engaged tn the private practice of medicine in Butner. His broad experience in psychiatric counseling and his service as a Methodist minister combine to make him well fitted for the task of testing and guiding candidates for the ministry. Those who are recommended for Admission on Trial this year have had interviews with Dr. Desrosiers.

We are pleased that this program has begun, and we believe it will increasingly prove its worth as the years go by.

III. SPIRITUAL RETREATS FOR CANDIDATES

We are continuing to have retreats for the candidates for Admission on Trial and for Full Connection as a means of impressing on them the assurance that the Methodist ministry is a spiritual fellowship and a warm brotherhood. At a retreat for Full Connection candidates in Statesville in May 1967 discussions were led by Dr. Philip Shore, Dr. J. Clay Madison, Dr. Norman Desrosiers, and Rev. Douglas Corriher. It is expected that a retreat for candidates for Admission on Trial will be held just preceding this Conference with Bishop Hunt, Dr. Robert G. Tuttle, and Dr. Gordon Cosby of Washington as leaders.

IV. REQUEST FOR A DECLARATORY DECISION

An Approved Supply in our Conference, applying for Admission on Trial under *Discipline,* Par. 325.3, has more than sixty hours of credit from a college not approved by the University Senate. The Board respectfully requests the Annual Conference to appeal to the Judicial Council for a declaratory decision as to whether the "sixty hours of college credit" referred to in Par. 325.3 (1) necessarily means credit from a college approved by the University Senate. That is, were the words "accredited or approved by the University Senate," as found in Par. 325.2, intentionally omitted from Par. 325.3 (1)?

V. ONE PER CENT PLAN

We request the continuation of the One Per Cent education plan, the proceeds to be divided as follows: One-half ($30,000) to provide scholarships through service loans to the ministerial students of our Annual Conference; one half ($30,000) to be distributed to the Candler School of Theology and the Duke Divinity School according to a formula based upon the number of Methodist students in candidacy for the Bachelor of Divinity degree who were enrolled in each seminary during the quadrennium 1960-64. The seminaries may use this fund for current budgets, for expanding facilities, to increase the endowment, or for other legitimate uses as proper administrative authorities of the seminaries may determine.

VI. MINISTERIAL STUDENT SCHOLARSHIP-LOAN FUND

The scholarships available from the One Per Cent Plan for ministerial students are administered by a Scholarship-Loan Committee established by the 1964 Annual Conference. It consists of the following: The chairman of the Board of Ministerial Training and Qualifications who serves as chairman of the committee, the registrar of the Board, the chairman of the Board's Approved Supply Committee, and two laymen: Robert M. Smith, term to expire in 1969, and Gordon L. Goodson, term to expire in 1967. We recommend the re-election of Gordon L. Goodson for a three-year term.

We recommend that the policies controlling the Scholarship-Loan Committee as published in the 1966 *Journal* of the Western North Carolina Conference, page 232, be continued.

VII. STUDENT SUPPLY SPECIAL LOAN FUND

The 1966 Annual Conference allocated $5,000.00 to the Board of Ministerial Training to help meet special needs among the student supplies. The following committee was named to handle this fund: C. C. Herbert, Jr., chairman; E. M. Dudley, vice-chairman; John A. Lowder, secretary; Robert M. Smith, treasurer; A. L. Maxwell, Jr., and Gordon L. Goodson. The fund is for the purpose of helping student supplies with family responsibilities whose financial needs are beyond the aid provided by the minimum salary fund and the Student Scholarship-Loan Fund. Student supplies seeking a loan from this fund must have the approval and recommendation of their district superintendent.

VIII. APPROVED SUPPLY PASTORS' SCHOOLS

Because the 1964 *Discipline* (Pars. 317.2 (b) and 331) requires that those taking the Course of Study shall pursue it in approved schools rather than by correspondence, except in cases of emergency, there has been a marked increase in the number from our Conference attending the schools. Need for scholarship aid for those attending the 1966 Approved Supply Pastors' Schools outran the Conference funds available, and we are most grateful to Duke for advancing scholarship aid to our students there.

It is, of course, highly gratifying that such a large number from our Conference are

taking advantage of the excellent schools at Duke and Emory. To meet the need to provide scholarship aid for these, we request an appropriation of $6,000.00 for Approved Supply Pastors' School, and permission to transfer an additional $1,200.00, if needed, from the Ministerial Scholarship-Loan Fund. Further, to take care of the deficit incurred for the 1966 Approved Supply Pastors' School and the anticipated deficit for the 1967 School, we request permission to transfer to the Approved Supply Pastors' School Fund an additional amount, not to exceed $4,000.00, from the Ministerial Scholarship-Loan Fund, at such time or times during the Conference year 1967-68 as the funds are needed.

C. C. HERBERT, JR., *Chairman*
JOHN A. LOWDER, *Registrar*

Adopted: Afternoon Session, June 7, 1967.

Report P

BOARD OF MISSIONS

MISSION — FOR SUCH A DAY AS THIS

Listening to a great symphony orchestra on television, master soloists, 'cellist, vocalist, pianist, some of the greatest music of all time—and then the spell is broken as a *News Special* flashed on the TV screen, and suddenly, it is there, the first picture, "live from the moon"—not from scientific imagining mind, but in reality. In this setting of twentieth century marvels of science and the information explosion almost half of the world's adults can't even read and write. More than half of them go to bed hungry every night, and the gap between their poverty and hunger and the affluent nations grows greater by the month with all of the degrading evils of poverty. Methodism has a mission in lands with two billion of the world's three billion people where the most illiterate, the most poverty-stricken and hungry live, and where the massive numbers of the world's two billion non-Christians live!

Finding Our Mission

For such a day as this, the church was made, and must find its mission. Foremost, it must help the individual person find his mission in the mission of man and as a belonging member of the corporate body of the church of Christ. It is for such a mission as this that your Board of Missions would like to help this Conference find its mission!

New Heights in Achievement

Our Conference continues to move to higher levels of achievement among the leading conferences in Methodism in missionary outreach and concern. In the last complete yearly reports, 1965-66, our Conference moved for the first time to second of all Episcopal areas in per capita giving both to World Mission Specials and to World Missions through Mission Specials and World Service. Our Conference gave $1.36 per member to Advance Specials and the Indiana Conference gave $1.52, with the Minnesota Conference third with $1.25 per member. In total giving to World Missions through Mission Specials and World Service, our Conference was second with $1.86 per member, second only to the Indiana Area ($2.16) and with the Minnesota Area following closely with $1.85. In our World Mission Specials we increased our giving $78,000 to $367,735 ($53,000 above our previous highest record), moving from fifth of all conferences to third with Virginia giving $19,000 more than we did and Ohio $22,000 more. In General Advance Specials including World, National and MCOR Specials, we moved up $76,745 to our highest achievement ever to $435,387. This is $76,745 above our earlier achievement but still we dropped from third to fourth of all conferences. We were $900 under the Ohio Conference, $7500 under the Florida Conference, and $75,000 under the Virginia Conference.

IN MCOR Specials we gave $60,950 which made us third of all annual conferences in Methodism. Our $27,493 to the India Famine Appeal was second of all conferences. We continue our very high standing in giving to Alaska Methodist University (first in our Jurisdiction).

In addition to these achievements, we have had one of the finest responses in the church-wide school of missions and use of audio-visuals for these schools of missions. By the end of the current year, we anticipate our average will be up 25% to 50% above any previous year in the use of audio-visuals.

The joint effort with the Woman's Society of Christian Service and the Board of Edu-

cation on our mission studies has been one of our most successful ventures. We appreciate the privilege of cooperative effort.

George W. Harley Memorial — $100,000 — Our Opportunity

At the turn of the century a small, six-year-old lad with long, golden curls down to his shoulders, ignored by the "important adults," had no room with his little shovel to break ground for the new building at Brevard Institute, Brevard, N. C. His father was the Methodist minister and was participating in the activities. He thus was forced to go off by himself to break ground alone on that important occasion for there was no room for him in the adult world and ceremony. Somewhat symbolically, this lad, George W. Harley, twenty-five years later took the jungle trail from Monrovia, Liberia, for 175 miles into the bush where no white woman and few white men had ever been seen. For almost a century, since 1833, Methodism, in this its first overseas mission field, had confined its work to the coast among Libro-Americans. No attempt had been made to reach into an area that for more than 20 years did not even have a road to the world outside. He cut the first road through the bush in 1947 to drive a used army weapons carrier to Ganta from Monrovia.

The isolation of the bush country, raw and untouched jungle land, inhabited by tribal people, was a challenge for the greatness of Dr. Harley in so many fields—medical doctor, map-maker, evangelist, brick and tile maker, furniture maker, pottery and china maker, blacksmith, a member of the African secret societies, anthropologist, member of the faculty of Harvard University, consultant to World Health Odganization, UNICEF, United States State Department, the government of Liberia, etc., etc. He became one of the truly great medical missionaries of all time. Dr. Edward Hume, reviewing the medical mission story of history, in his book, *Doctors Courageous,* gave only three men a full chapter. They were Dr. David Livingstone, Dr. Albert Schweitzer, and Dr. George Harley who died November 7, 1966.

The Western North Carolina Conference is greatly honored to claim Dr. Harley and to be privileged to participate in this significant memorial to him at Ganta Mission, Liberia. The $100,000 memorial to Dr. Harley is an appreciation for one who went out from a Methodist parsonage deep in the bush of Africa and won the esteem of the world. Symbolic in this memorial is a Cessna airplane to facilitate travel within the mission of the church in Liberia between the coast and the interior for medical clinical work in many areas as well as evangelistic work.

For a trifold flying ministry of health, literacy and evangelism:

A Cessna Airplane—The Circuit Rider	$20,000
Airfield improvements	4,500
Transportation costs for three years	7,500
Equipment for five clinics	10,000
Initial drug inventory	2,000
Literacy and Evangelism materials	5,000
Radio equipment	1,000
	$50,000
George W. Harley Memorial Social Center, Ganta, Liberia	50,000
Total	$100,000

The Tampere Church, Finland

In Tampere, the second largest city of all of Finland, we have one church in borrowed facilities. This conference year, 1966-67, we are in the project of a $50,000 Mission Special to help build a church for this congregation. The Board of Missions will work with us in directing our funds to Tampere until this project is fully completed, and then our funds will go to the George W. Harley Memorial at Ganta Mission, Liberia.

Recruitment — Our Missionaries

Our most important achievement is that of recruiting missionaries.

Rev. and Mrs. Don Turman, of the Triplett Church, will go to Indonesia this summer.

Prof. and Mrs. Kenneth Baucom, from Central Church, Monroe, will probably go to South Africa.

Mr. James Teal, Wesley Heights Church, Charlotte, will go as a short term missionary to Singapore this fall.

Miss Roberta Ricki Lewallen, of the Crews Church, Winston-Salem, will be going as a short term missionary to Japan or Korea this fall.

Rev. and Mrs. Alec Alvord will be returning to Rhodesia to continue their mission career. Alec grew up in Rhodesia where his father was a missionary and later an agricultural employee of the government.

Missionaries returning from the field: Mrs. Ralph Ward, Hong Kong; Mrs. Louise Farr, India; and four short term missionaries—Miss Gloria Coltharp, Miss Sara Lou Williams, and Mr. Robert Yoder, all from the Philippines; and Mr. Henry Smith, Congo. Miss Edna Swaim will complete her service as a US-2.

"That the World May Believe" — Our Study

Ecumenism, *A Study of Christian Unity and What it Means for Methodists* (subtitle) by Dr. Albert C. Outler, will be the mission study for adults in the coming year. This study, *That the World May Believe*, by Dr. Outler, a delegate-observer from the World Methodist Council to the Second Vatican Council, is of prime concern in these days. Dr. Outler says, "Christian unity is an urgent, divine imperative." This is the "core conviction" of his book. He says further, "Unity has obvious risks and difficulties: and the only valid warrant for these is that unity is in order to mission—united witness to the world, united service to the world 'that the world may come to believe.' Unity is not the swallowing of the scattered fragments of Christendom by the ecumenical leviathan. The goal of true ecumenism is unity—in creative diversity—and in natural diversity that lives gracefully within the compass of authentic unity."

Our obedience to God in mission has brought the unexpected fruit of ecumenism. Thus, in this study we are as a denomination responding to the leading of "God's Spirit, in finding His will for our time." This study promises to be one of the most lively, informative and creative that we have had. Our children and youth will study the textbooks on *Christ and The Faiths of Men.*

Medical and Building Teams

One of the most creative and exciting experiences in becoming involved in mission has been through the various types of caravans, building teams, and medical missions teams, which our conference has promoted for twelve years. The experiences have been so significant that a committee has been set up in the Board of Missions under Rev. Harley Dickson, chairman, to plan for a conference building team as well as work in relation to other opportunities and experiences in this field. This committee is now planning for a team to go to St. Croix Island in the Virgin Islands to build the Christianstedt Church for Rev. John Stroud in February 1968.

The First Methodist Church, Hickory, sent a building team and youth caravan to Costa Rica with exciting results last summer. A team of builders went to Yuma, Arizona, at the request of Rev. John Burton, and built two rooms on to an educational unit in November 1966. Mr. and Mrs. Raymond Miller stayed on for several months to help with the work.

Myers Park Church, Charlotte, again sent members on the medical team to Bolivia which was sponsored by the North Georgia Conference this spring. Personal participation in mission opportunities is a growing concern. The North Georgia Conference copied the program the Myers Park Church had in Bolivia, and the Highland Park Church, Dallas, Texas, is planning a Bolivia Medical Mission team. Now, the Myers Park Church is exploring possibilities of such a team in Africa.

The Inner City

The inner city with all of its problems for those who live there, the greatest concentration of people by far that we have anywhere—in slums, poverty, in crime, in hunger, in want, in unemployment—began to come more clearly into focus in our study of *Affluence and Poverty.*

In Greensboro a program has been launched by Grace Methodist Church with the cooperation and support of the other churches in the city and county in these crucial areas of need. A director is to be appointed.

Charlotte Methodism has developed an inclusive program for the district mission society and a director of this program as well as other ministries.

In Winston-Salem, Centenary Church has been working in this area for a couple of years exploring needs, trying to find ways and means of reaching more fully the needs of those in the inner city. They are working with other downtown churches.

The Commissions on Christian Social Concerns and Missions of Central Church, Asheville, with other churches, are exploring their needs.

Thus, the churches and leaders in four major cities are studying structures for programs of ministry to these areas of crucial need in the city. We commend them for this. The Board of Missions is working with them.

Four Lanes of Service

We urge every church to adopt Mission Specials in all four lanes of service. The following opportunities are recommended to every local church:

WORLD MISSION SPECIALS: George W. Harley Memorial, Ganta Mission, Liberia, $100,000; complete the work on the Tampere Church; the work of our missionaries around the world; building churches overseas, and scholarships.

MCOR SPECIALS: Vietnam Chistian service teams (Miss Tharon McConnell); India relief; and undesignated.

NATIONAL MISSION SPECIALS: Alaska Methodist University; Alaska mobile units for church and parsonage, Hinton Rural Life Center; Cherokee Indian mission work.

CONFERENCE MISSION SPECIALS: $1.00 per member to the District Mission Society; Methodist Builders' Club; Inner-city work, Greensboro and Charlotte; Piney Creek Church, North Wilkesboro District.

Wills and Legacies

The late Dr. W. C. Houston included the World Division of the Methodist Board of Missions in his will. This will amount to more than half a million dollars to the Board. Two other legacies, one for $1,000, and one for $3,000, have come to the Conference Board of Missions in recent months.

We recommend that church members be encouraged to include the Methodist Board of Missions, both the Conference and General Boards, in their wills by their pastors and the local churches.

In the Districts

The vital leadership in the team for the mission of the church is on the district level. Here the involvement of the local church and its leadership on the conference team depends on the district superintendent and district missionary secretary. Our conference has the finest team work that we know of in Methodism in this respect. Our District Missionary secretaries are ably equipped to do their work through the opportunities provided by the Conference Board of Missions. They work as assistant to the district superintendent as his associate in missions. Few conferences in the church have an ongoing program of work and leadership in the districts to compare with our program.

We continue to appreciate this splendid leadership in the district mission rally, the district workshops for teachers of children, youth and adults, the work of the district mission society, the work of the Commission on Missions in the local church training opportunities and other experiences, such as a weekend missionary conference. We recommend new ways of helping the local church Commission on Missions become more fully equipped to involve their churches and members in this world mission of Christ, workshops for the Commission on Missions, courses in the Leadership Training Schools on the work of the Commission on Missions, and also using missionary speakers in the district set-up meetings and kick-off rallies; men and missions dinners, rallies, city-wide, subdistrict, etc., ministers' meetings, district and subdistrict laymen's rallies, MYF subdistrict and district rallies, district vocatlonal conferences, district canferences, etc.

The Local Church in Mission

It is in the local church that the mission of God to all the world must come alive to all members. It is here that the members of the church become involved through information, inspiration, participation and support. It is here that members are recruited for the mission of the whole church to the whole world. Thus, it is crucial that the leadership of the local church, the minister, Commission on Missions chairmen, and all his lay associates which consist of all the laymen of the church. are adequately equipped through information, training, inspiration and through involvement in this mission of God.

Commission on Missions in the Local Church

The Commission on Missions chairman needs to attend the WORKSHOP FOR COMMISSION ON MISSIONS CHAIRMEN at Lake Junaluska, July 21-23, 1967, to participate in one of the finest opportunities in the church. Opportunities listed below are suggested as the Commission meets to plan its year-round program with an overnight retreat if at all possible.

1. Review thoroughly the basic and applicable sections of the *Manual for the Commission on Missions in the Local Church.*

2. Review and adopt the important portions of the program in the May issue of *The Methodist Story,* the annual planning number.

3. Have an annual planning meeting, if possible, overnight, or on two successive days, such as Saturday and all day Sunday, and plan the full year's program.

4. Plan regular meeting nights; plan a creative and dramatic church-wide school of missions; participate in all four lanes of service; plan a *World Outlook* subscription campaign in October.

The Work of the Executive Secretary

It has been the privilege of the executive secretary of the Board to work in the many areas of our Conference Board of Missions program outlined here. This has been done through planning many of the events with district leadership in the district, in subdistricts, providing materials through mailings to the local church for the church-wide schools of missions, their use of audio-visuals and speakers for their schools of missions, outlining church-wide schools of mission studies, textbooks, programs, etc., and helping plan the training programs on the district level with the district mission rallies, as well as area weekend conferences.

In addition to the many opportunities and privileges above, the office has called for, it seems, endless correspondence relative to the many details in local church programs as well as district and conference programs. It has called for planning the Conference Board of Missions' work, working with the district superintendents in planning their programs in the area of missions and church extension, in the inner-city ministry, etc. It involves guidance relative to the funds of the Board and the appropriations with the assistance of the Director of Church Extension. It involves planning the meetings of the Board and Executive Committee to help execute the responsibilities of the Board and its work in the Annual Conference. Also, it involves the administering of the Minimum Salary Fund and serving on this Commission. The office handles mission specials for Cherokee as treasurer of this fund, and other related opportunities and responsibilities. We serve as a member of the Regional Personnel Committee in Durham to interview missionary candidates; president of the Hinton Rural Life Center; program committee member of the Jurisdictional Missionary Conference; coordinator of the Workshop for the Commission on Missions chairmen at Lake Junaluska; member of the Bishop's Committee on Architecture; director of audio-visual program for the fourteen libraries (one in each district and one in the conference office); and many other opportunities and responsibilities.

The leadership of our conference and its work in missions and church extension is increasingly recognized across the church. Requests came to the executive secretary to give leadership in the South Central and North Central Jurisdictional Missionary Conferences in recognition of this leadership; however, local responsibilities made it impossible to accept these opportunities.

One of the privileges in this work is that of working with the staff of the Board: Rev. Rollin Gibbs, Rev. John Carper, Mrs. Howard Doyle, Mrs. Barry Sloan, and Mrs. Elizabeth Baker. We are proud of this fine team and its spirit and work. We regret the loss of Rollin Gibbs and his excellent work for our Board. Our best wishes go with him as we work together in his new relationship.

REPORT OF CHURCH EXTENSION AND THE METHODIST BUILDERS' CLUB

CHURCH EXTENSION continues to be a most challenging adventure. Opportunities continue to present themselves but each requires scientific and factual study before the starting of a new church or congregation can be undertaken with assurance and certainty that this is the place and time to begin a church. Many surveys have been done by your director in the several districts.

Scores of visits have been made to individual churches to assist pastors and building committees to plan wisely and well their building programs. Often such visits have involved joint visits by representatives from Duke Endowment, the Rural Church Department, the Conference Boards of Education, Town and Country and Missions. Such visits have resulted in better-planned facilities and architectural approval by Duke and the Department of Architecture, National Board of Missions, Philadelphia. The Reverend Karl Tooke, director of Church Extension of the Southeastern Jurisdiction; Mr. Dennis Nicholson and Mr. Richard Critz (staff architects of the National Board of Missions) have made four visits to our conference and have assisted greatly in directing and approving adequate building programs. The visitation by staff architects has proven most helpful.

Dr. Frederich L. Shippey, Drew University, has completed the survey of the Charlotte District. His detailed report is expected shortly. Through this survey Charlotte will

be enabled to redouble its efforts in all matters pertaining to Church Extension. Dr. Robert Wilson, executive director of the Department of Research and Survey, has worked with us in the spot surveys within the Winston-Salem, Greensboro and High Point Districts. He has been invited by the superintendents to return and do a conference-wide survey. This is tentatively scheduled for the early fall, 1967.

OUR MAJOR CONSIDERATION IS TO SEE THE NEED AND EXTENT OF CHURCH EXTENSION:

A. There is planned this fall a survey of the entire conference by the Department of Research and Survey, National Board of Missions.

B. The Central Jurisdiction churches in our conference will be included in this survey and the needs of upgrading their parsonages, sanctuaries and educational facilities. Thirty-eight charges have no parsonages; two of the existing parsonages are uninhabitable.

C. There is a growing demand for Church Extension in our cities. In 1960 there were 2,087,786 people in the bounds of the Western North Carolina Conference. Dr. Horace Hamilton, N. C. State University at Raleigh, estimates we had a population of 2,482,873 in 1965, an increase of 395,087. The percentage of Methodists for our conference was 13%. Thus Methodist responsibility was for approximately 51,350 of these new people. Our record shows, according to the Conference *Journal,* we reached only 12,163 of these people and received them into our churches from 1961-1965. There were 39,187 persons who were not reached. Many of these are in fast-developing areas and must be reached by an aggressive program of Church Extension.

D. Rural churches find the city growing all around them. They need help for adequate facilities.

E. Rural areas have pockets of growth although the county may be losing population. Many of these churches are poorly located and have limited educational and worship space to meet the challenge of the day. We must help here.

F. Funds and guidance are needed for the inner city.

Recent evaluations made indicate that the districts will need to purchase 19 new sites and start the first units for 14 new congregations, relocated and merged congregations immediately. A conservative estimate of the cost for sites will range from $9,500 to $40,000 for four or more acres per site. The first units will cost between $25,000 to $250,000. Certainly the task of Church Extension is not diminishing!

THE METHODIST BUILDERS' CLUB had all 13 districts participating in the conference-wide program this year for the first time since its beginning in 1961. At the close of the third call for this conference year we had 7,736 participating members. This is the largest number in the history of the organization. We are expecting an increase in membership as our surveys reveal many clearcut needs for new sites, new congregations, relocations and mergers of weak churches in the declining population areas of our conference.

The following projects were on the three calls this conference year and received the amounts designated:

FIRST CALL—	Albemarle Road Site, Charlotte	$5,867.48
	Kool Park Site (Springs Road Site), Statesville	5,867.47
	King Area Site, Winston-Salem	5,867.47
SECOND CALL—	Hillsdale Area Site, Thomasville	$6,134.87
	South Iredell High School Site, Statesville	6,134.88
	Woodland Hills Site, Asheville	6,134.88
THIRD CALL—	Old Providence Area Site, Charlotte	$6,264.39
	Ridgeview Area Site, Gastonia	6,264.39
	Wedgewood Area Site, Winston-Salem	6,264.38

Recommendations

1. That BUILDERS' CLUB ENROLLMENT SUNDAY be set for the second Sunday in September—September 10, 1967.

2. That three calls be issued for Church Extension projects recommended by the District Mission Societies to the Methodist Builders' Club Church Extension Committee and that the calls be as follows:

First Call—July 25, 1967.
Second Call—October 25, 1967.
Third Call—January 25, 1968.

3. That district Church Extension rallies be held in each district.

FINANCE AND FIELD SERVICE

This conference session marks the end of a full decade of service rendered by the Department of Finance and Field Service. Rollin Gibbs was first appointed as director at the 1957 June Conference and has served continuously in this capacity for the whole ten years.

The grand total raised in this program is just under ten million dollars. One additional substantial crusade would have raised this total to more than ten million dollars. The churches have responded remarkably well, indicating this significant service to our local churches.

During the decade this program has reached from the smallest churches in our conference to the largest, and dozens and dozens of churches of all sizes in between. Not only have local congregations benefited under this guidance in building funds, budgets, and other special crusades, but the director has participated in many workshops on the local church level, in subdistricts and districts, and on the national basis. Several district-wide simultaneous budget crusades were conducted. Endless hours have been spent in counseling in the area of church finances. The whole gamut of responsibilities has been run joyously and with deep spiritual rewards.

In terms of actual dollars raised, which is only a partial index to the service rendered, the year ending in May 1966 brought the smallest achievement. The year ending in May 1961 was the largest. The year ending in May 1967 brings the total back almost to the ten-year average. Estimated totals for the year will be close to $850,000 raised, with service fees amounting to almost $11,000. Final tabulations will be made when all results are in. Most of the crusades this year were for relatively small amounts; only one exceeded the $100,000 mark. This is in keeping with the original purpose in launching the service, that of helping primarily the small and medium-sized congregations. The dollar amount is far exceeded by the spiritual results.

Beginning June 1, 1967, the Department of Finance and Field Service will be shifted to the Conference Board of Lay Activities. This is in keeping with the reorganization of Conference Boards and Agencies adopted by the June 1966 Conference. The same service will be continued through the new Board relationship. Furthermore, it is anticipated that additional stewardship emphases will be given across the Conference. As this program develops over the years ahead, the local churches should realize further rich benefits.

The director feels deeply indebted to all persons associated with the Conference Board of Missions during the past ten years, and is sincerely grateful for the exceptional cooperation given. Bishop Kenneth Goodson was president of the Board when this program was started; Dr. J. Clay Madison now serves in this capacity. Dr. Horace McSwain has served continuously, wisely, and efficiently throughout the decade and several years before as executive secretary. The other department heads and office staff have all worked faithfully and productively. The Board members and especially the executive committees have served unselfishly and ably through the years. Adequate gratitude for such devotion to duty can never be fully expressed.

Service to the local congregations has been possible also because of the dedicated ministers and unnumbered able lay persons who have cooperated so fully and willingly.

The director reluctantly leaves the Board of Missions with countless meaningful experiences and relationships that have been challenging and enriching, but in Methodist itinerant tradition, goes to the new assignment with eager anticipation to meet the new challenges and opportunities.

WOMAN'S SOCIETY OF CHRISTIAN SERVICE

"The breath of God is in the wind of change. Have we the faith to spread our sails to catch the wind, and to journey forward with confident hope under His direction?" Even before these words were written into the Council Message to The Methodists of the World (August, 1966), women of the Western North Carolina Conference Society under the leadership of Mrs. L. E. Barnhardt, president, were using their energies in study and action striving "to journey forward with confident hope under His direction."

On the journey forward we cite the first Interconference School of Christian Mission as the most challenging and enriching venture of the Conference year. This was held at Pfeiffer College, August 1-5, 1966. The theme "Christian Being and Doing" seemed a prophetic goal of the 275 persons attending. The school was preceded by a well-attended

and meaningful Spiritual Life Retreat involving women of this conference and the North Carolina-Virginia Conference.

Special emphasis was given to developing leadership and discovering and designing challenging patterns of programming. Of aid in creative planning for such goals was the scheduling of an "In-Service Training" program for members of the executive committee with four representatives from each district included, and the undertaking of a second phase of "Self-Study and Analysis"—a depth study of interpretation and implementation of the Purpose of the Woman's Society of Christian Service.

Significant steps were taken in our conference to move forward in joint training of leaders, men and women, in missionary education. With few exceptions, the secretary of missionary education and service participated in the planning and implementation of the District Coaching Conference for Mission Studies. Much is yet to be learned, of course, about methods of effective cooperation at all levels in this important work, but this first effort is encouraging.

A chain of exciting happenings followed the request of the Committee on Program for prime time at the spring meeting of the districts for special leadership effort on Christian Unity. An unique (for us) training porgram was set up for this venture. Reports from the district meetings would indicate that a beginning has been made for involving women in program with a purpose. Many untapped resources were revealed, not the least of which included a nucleus of dedicated, informed, thinking women!

The conference was pleased to be selected as a pilot group for the section of Program and Education for Christian Mission of the Woman's Division in this phase of programming—that is, "special leadership effort on Christian Unity." A report of the happenings in the Western North Carolina Conference will be in the September issue of *The Methodist Woman* magazine. This issue will feature "ecumenicity in action locally."

The increase in pledge to missions was met and an increase of $28,000 was made to the Board of Missions through the channels of the Woman's Division for 1967-68. Of this amount $12,000 (or $3,000 each) is to be used as our part in the missionary support of the four persons from Western North Carolina Conference entering missionary service, namely: James R. Teal, the Rev. and Mrs. Donald Turman, and Miss Ricki Lewallen. Ricki is a Woman's Society Scholarship girl, therefore, we have added interest in her decision for missionary service.

Other items of interest include a missionary Newsletter for all missionaries, deaconesses and workers of Western North Carolina Conference was inaugurated. We now have seven church and community workers; we increased financial support for the Student Service Program for Town and Country churches; a brochure, describing the scholarship program of the Conference society made its appearance; the 1966 Love Offering for furnishings for the new apartments for the Brooks-Howell Home for retired missionaries and deaconesses was the largest given to date by our conference; and at mid-year report, 1,500 women were involved in prayer-study groups.

$1.00 PER MEMBER

We recommend that every charge pay to the District Missionary Society at least $1.00 per member for Church Extension, and that each District Mission Society transmit 10% of its total receipts to the conference treasurer for the Board of Missions 10% Fund. We further recommend that this 10% Fund be used in areas of special need in our mountains and also in our inner cities.

NOMINATIONS FOR CONFERENCE ACTION

Board of Managers, Pastors' School, terms to expire in 1969: Charles Reichard and Harley Williams.

Methodist Builders' Club Church Extension Committee, terms to expire in 1971: Ralph Stockton and K. O. Hobbs.

NOMINATIONS FOR APPOINTMENT

The Board of Missions respectfully requests that Bishop Hunt reappoint the Reverend Horace R. McSwain, Conference Missionary Secretary, and the Reverend John H. Carper, director of Church Extension.

ENABLING ACT

The Executive Committee of the Board of Missions is authorized to make such ap-

propriations as, in keeping with established policies, are necessary for the work of the Board of Missions "ad interim."

J. CLAY MADISON, *President*
J. CHARLES REICHARD, *Secretary*
HORACE R. MCSWAIN, *Executive Secretary*

Adopted: Afternoon Session, June 9, 1967.

Report Q
BOARD OF PENSIONS

Report No. 1

The Board of Pensions recommends that the annuity rate for the coming year be set at $64 per service year for retired ministers, and that $48 per service year be paid to widows. It is not the intention of the Board that the annuity rate be frozen at this figure. It is our hope that our progress in funding our pension program will justify an upward revision within the next few years.

Years of service as a supply minister are to be given the same credit for annuity payments as the service of a Conference member.

The Board has designated the following banks as depositories: Concord National Bank, Concord, N. C., City Savings Bank, Charlotte, N. C., Wachovia Bank & Trust Co., Charlotte, N. C., and Metropolitan Savings and Loan Association, Charlotte, N. C.

The Board requests permission to omit the reading of the allotments, and that they be approved as printed in the Conference *Journal*.

Report No. 2

BE IT RESOLVED by the Western North Carolina Annual Conference of The Methodist Church that, in accordance with permissive legislation as set forth in the 1964 *Discipline* of The Methodist Church, Paragraph 1646, Section 1, page 537, and in keeping with the action of this Conference in its 1966 session, the Annual Conference does hereby authorize that a treasursr of each local pastoral charge of the Western North Carolina Annual Conference, or of any agency to which a minister may be appointed, shall withhold the amounts of the annual contributions required of the members of the Ministers' Reserve Pension Fund and that such treasurer shall remit these contributions directly to the Fund in monthly installments; and

BE IT FURTHER RESOLVED that the General Board of Pensions of The Methodist Church, 1200 Davis Street, Evanston, Illinois, be authorized and is hereby requested to submit monthly statements to the designated treasurer of each local charge or agency concerned in the Western North Carolina Annual Conference.

It is understood that the annual personal contribution required of each participating member of the Fund shall be an amount equal to 3% of the "average salary" of this Annual Conference, as computed annually by the General Board of Pensions in accordance with Paragraph 1618, Section 6 of the 1964 *Discipline* of The Methodist Church; provided that a member whose own "support" is less than the "average salary" may elect to pay an amount equal to 3% of his own support in lieu of 3% of the "average salary." Such election, if made, must be done annually by the member at the beginning of the year by arrangement directly with the General Board of Pensions.

With an "average salary" of $6.338 in effect, the required contribution from each member for the year 1967-68 shall be in the amount of $190.08, payable in monthly installments of $15.84 each, except for those who will be paying on the basis of their own "support."

The term, "support," for this purpose, includes cash salary paid by the pastoral charge plus 20% as assumed parsonage rental value, plus any compensation provided through a missionary board or organization or from minimum salary funds of the Conference, but not including travel expense or utility allowances paid by the pastoral charge. The amount due on this basis is payable in equal monthly installments.

Report No. 3

We approve the following Methodist institutions or organizations for annuity responsibility (Answer to Question 15): Brevard College, Greensboro College, High Point College, Pfeiffer College, our Conference Boards and Commissions, the World Methodist

Council, the *North Carolina Christian Advocate,* the Methodist Home, and the hospital chaplain for the Charlotte District (provided each agency or institution pays 9% of the Average Conference Salary).

The Board of Pensions hereby notifies these institutions, agencies, or Boards, employing full-time conference members that these boards, agencies and institutions must assume responsibility for the annuity claims of the conference members in their employment. The amount to be paid each conference member is 9% of the Average Conference Salary. For the year 1967-68 the amount required is $570.42.

The Board of Pensions recommends that the yearly pension responsibility for the district superintenednts be paid from the District Superintendents' Fund of the Annual Conference.

The Board recommends that the Conference treasurer issue statements to the boards, agencies, and institutions employing full-time Conference members on or before the first day of October of the current year, and that the Conference treasurer turn the receipts over to the treasurer of the Board of Pensions and attach thereto a list of those Confeence members for whom the annuity has been paid. The Board further recommends that the audit report shall carry the names of those members for whom annuity has been paid.

Report No. 4

The Board of Pensions recommends that the Conference approve granting to the widow of Rev. G. H. Hendry, Mrs. R. T. Jones, a pension based on the 16 years of service to this Conference, effective June 1, 1967.

JAMES W. FOWLER, JR., *Chairman*
HORWOOD P. MYERS, JR., *Secretary*

Adopted: Afternoon Session, June 8, 1967.

Report No. 5

The following items marked by an asterisk (*) paid by MRPF.

Ministers	Service Years Approved Supply	Service Years Regular	Payments June 1, 1966-June 30, 1967
1. Rev. H. G. Allen, 414 Summit Ave., Statesville 28677		41½	$2,877.33
2. Rev. C. R. Allison, Rt. 3, Box 257, Concord 28025	2	38¾	2,795.00
3. Rev. J. H. Armbrust (died April 11, 1967)			2,535.50
4. Rev. J. C. Auman, 2032 Elizabeth Ave., Winston-Salem 27103		34½	2,392.00
5. Rev. E. M. Avett, Mocksville 27028		41	2,842.67
6. Rev. E. L. Ballard, 1808 Friendly Rd., Greensboro 27403		40¼	2,959.67
7. Rev. J. M. Barber, Rt. 5, Morganton 28655	6	37¾	2,942.33
8. Rev. L. P. Barnett, Box 217, West Jefferson 28694		34½	2,392.00
9. Rev. E. H. Blackard, 274 Lakeshore Dr., Asheville 28804		44¼	241.50
10. Rev. R. W. Blanchard, 5138 Oak Island Rd., Orlando, Fla. 32809	(13)*	18¼	1,265.33
11. Rev. J. R. Bowman, 610 Ridgecrest Dr., Marion 28752		26¾	1,854.67
12. Rev. J. Max Brandon, Sr., Rt. 3, Morganton 28655	3	32½	2,415.83
13. Rev. S. J. Brawley, Rt. 2, Yadkinville 27055		15	1,040.00
14. Rev. J. H. Brendall, 62 First St., Franklinville 28734		39¾	2,756.00
15. Rev. D. D. Broome, 4326 Winedale Lane, Charlotte 28205		28	1,929.42
16. Rev. C. D. Brown, 1208 Cloister Dr., Winston-Salem 27107	¾	39½	2,779.29
17. Rev. O. L. Brown, 1416 Cyrus Dr., Charlotte 28205		37¾	2,617.33
18. Rev. J. L. A. Bumgarner, 3420 Shamrock Dr., Charlotte 28205		43	2,981.33
19. Rev. D. E. Camak (died January 25, 1967)			1,896.72
20. Rev. Clovis G. Chappell, Waverly, Tenn. 37185		41	2,833.46
21. Rev. John R. Church, 1849 Ardmore Rd., Winston-Salem 27107	2	28	2,049.67
22. Rev. Elmer T. Clark (died August 29, 1966)			145.69

Ministers	Service Years Approved Supply	Service Years Regular	Payments June 1, 1966-June 30, 1967
23. Rev. W. C. Clark, Box 54, Weaverville 28787		3	208.00
24. Rev. G. W. Clay, China Grove 28023		37¾	2,617.33
25. Rev. G. B. Clemmer, 1025 W. Deepwood Ct., Winston-Salem 27104		34¾	2,409.33
26. Rev. J. W. Combs, 103 Lawing St., Lincolnton 28092	3	37	2,727.83
27. Rev. Earl A. Cook, 810 Carolyn St., Kannapolis 28081		33½	2,322.67
28. Rev. McRae Crawford, Rt. 1, Granite Falls 28630		31½	2,184.00
29. Rev. V. P. Crowder, Rt. 2, Box 20-B, Nebo 28761		30½	2,114.67
30. Rev. D. H. Dennis, Rt. 6, Statesville 28677	4	32	2,435.33
31. Rev. W. Mark Depp, Peace Haven Rd., Winston-Salem 27104	(9)*	34¼	2,847.00
32. Rev. P. T. Dixon (died June 16, 1967)			2,515.50
33. Rev. F. O. Dryman, 3420 Shamrock Dr., Charlotte 28025	3	29	2,173.17
34. Rev. J. R. Duncan, 826 Circle Dr., High Point 27262	¼	30½	2,128.21
35. Rev. Lacy T. Edens, Rowland 28383		7	485.33
36. Rev. M. C. Ellerbe, 642 Holland Dr., Statesville 28677		41½	2,834.00
37. Rev. M. G. Ervin, 517 Carolina Ave. N., Statesville 28677	(1)*	42½	2,946.67
38. Rev. G. B. Ferree, Rt. 4, Asheboro 27203		25	1,733.33
39. Rev. E. C. Few, 1101 N. Elm St., Greensboro 27401		48½	3,263.54
40. Rev. J. B. Fitzgerald, Mocksville 27028		41½	2,877.33
41. Rev. Ross Francisco, 1417 Henri St., Mount Airy 27030		19¾	1,323.83
42. Rev. H. C. Freeman, 15 Reeves St., Weaverville 28787		35¾	2,478.67
43. Rev. J. C. Gentry, 148 West End Blvd., Winston-Salem 27104		31	2,149.34
44. Rev. L. B. George, Lake Junaluska 28745	(4)*	27½	1,951.35
45. Rev. A. C. Gibbs, 1131 Lakeside Dr., Statesville 28677		48	3,328.00
46. Rev. J. S. Gibbs, Sr., Rt. 1, Stony Point 28678	1	40¾	2,879.50
47. Rev. R. C. Goforth, 612—9th St. N.W., Hickory 28601		44½	3,085.33
48. Rev. G. C. Graham, RFD 1, Box 44-A, Spruce Pine 28777		31½	2,184.00
49. Rev. C. L. Grant, Rt. 7, Box 183, Asheboro 27203		35½	2,461.33
50. Rev. D. P. Grant, Rt. 3, Box 442, Salisbury 28144	4	28¾	2,210.00
51. Rev. J. H. Green, Rt. 1, Waxhaw 28173	1½	40¾	2,906.58
52. Rev. J. M. Green, Rt. 3, Yadkinville 27055	½	36	2,523.08
53. Rev. E. P. Greene (died October 24, 1966)			893.35
54. Rev. W. Q. Grigg, 2226 Hassell Pl., Charlotte 28209		36½	2,530.67
55. Rev. J. W. Groce, P. O. Box 252, Lake Junaluska 28745	2½	29½	2,180.75
56. Rev. J. C. Grose, Sr., Rt. 2, Huntersville 28078		36½	2,530.67
57. Rev. T. W. Hager (died October 17, 1966)			954.20
58. Rev. E. J. Harbison, Rt. 3, Box 66-A, Concord 28025		40¾	2,825.33
59. Rev. W. L. Harkey, Rt. 3, Box 420, Lincolnton 28092		32¾	2,270.67
60. Rev. W. R. Harris, 190—23rd St. N.W., Hickory 28601		38½	2,669.33
61. Rev. N. M. Harrison, 1304 Eaton Pl., High Point 27262	½	41¾	2,921.75
62. Rev. R. M. Hauss, Box 2, Shelby 28150		41½	2,887.33
63. Rev. G. F. Hood (died March 21, 1967)			853.40
64. Rev. M. T. Hipps, Box 109, Pineola 28662		39½	210.67
65. Rev. J. E. B. Houser, Stockton Rd., Weaverville 28787		37¾	2,617.33
66. Rev. Roy T. Houts, Sr., 891 Haywood Rd., Asheville 28806	(1)*	27¾	1,847.08
67. Rev. E. M. Hoyle, Jr., Box 82, Weaverville 28787		20½	1,421.33
68. Rev. John W. Hoyle, Jr., 420 Evergreen St., Gastonia 28052		44½	3,072.88
69. Rev. T. B. Huneycutt, Forest City 28043		32¾	2,270.67
70. Rev. D. T. Huss, Rt. 5, Statesville 28677		27½	1,906.67
71. Rev. W. A. Jenkins, Methodist Retirement Home, Durham 27705	4	32¾	2,487.33

Ministers	Service Years Approved Supply	Service Years Regular	Payments June 1, 1966-June 30, 1967
72. Rev. W. R. Jenkins, 5600 Randolph Rd., Charlotte 28211		41½	2,877.33
73. Rev. Hugh D. Jessup, Rt. 2, Box 85, Old Fort 28762		32	2,218.67
74. Rev. S. W. Johnson (died November 25, 1966)			1,318.02
75. Rev. E. M. Jones, Rt. 2, Box 312, Lexington 27292	2¼	36¾	2,669.88
76. Rev. O. J. Jones, 3420 Shamrock Dr., Charlotte 28205	1	40¾	2,879.50
77. Rev. F. E. Hartsfield, 305 Vance St., Lenoir 28645	2 (4¼)*	16	1,162.15
78. Rev. Roy P. Jones, Rt. 1, Creston 28615	4	17	1,395.33
79. Rev. Waldo F. Keeler, 12 Edgewood Rd., Beverly Hills, Asheville 28805		5¾	386.75
80. Rev. A. C. Kennedy (died July 13, 1966)			362.68
81. Rev. W. R. Kelly, 2016 Hassell Pl., Charlotte 28209	½	41¾	222.67
82. Rev. C. O. Kennerly, Neely Rd., Pleasant Garden 27313		43½	3,016.00
83. Rev. Carl H. King (died June 27, 1967)			184.00
84. Rev. K. H. Koestline, 2152 Burnice Dr., Clearwater, Fla. 33516		38½	2,822.08
85. Rev. H. F. Kuehn, The Wesleyan, Georgetown, Texas 78626	(2½)*	10¾	745.33
86. Rev. A. A. Kyles, 1201 Norland Rd., Charlotte 28205		35¾	2,478.67
87. Rev. A. L. Latham, 3420 Shamrock Dr., Charlotte 28205		40	2,773.33
88. Rev. R. M. Laughlin, Rt. 6, Box 564, Greensboro 27405		15¾	1,092.00
89. Rev. B. W. Lefler, Rt. 4 (601S), Concord 28025		28½	1,976.00
90. Rev. Fred R. Love, Rt. 2, Box 583A, Concord 28025	1	39½	2,792.84
91. Rev. James L. Love, 218 N. Union St., Concord 28025		37½	2,600.00
92. Rev. O. C. Loy, Rt. 1, Linwood 27299		40½	2,808.00
93. Rev. A. W. Lynch, 308 Richland St., Waynesville 28786		34¾	2,409.33
94. Rev. T. G. Madison, Mendenhall Rd., Jamestown 27282		39½	2,738.67
95. Rev. Vero R. Masters, Box 535, Weaverville 28787	1	35½	2,515.50
96. Rev. R. G. McClamroch, Box 145, Faith 28041	3	33½	2,487.17
97. Rev. R. W. McCulley, Rt. 1, Blowing Rock 28605		25¾	1,785.34
98. Rev. F. S. McFarland, Box 1444, Goldsboro 27530		10	693.34
99. Rev. W. J. Miller, Box 242, Lake Junaluska 28745		44¾	3,102.67
100. Rev. E. W. Mills, Rt. 7, Box 323, Monroe 28110	7½	28¾	2,399.59
101. Rev. C. E. Murray, 45 Hayes Circle, Franklin 28734		37½	200.00
102. Rev. E. W. Needham, Rt. 1, Pfafftown 27040		38¾	2,686.67
103. Rev. S. M. Needham, Pfafftown 27040		36¾	2,548.00
104. Rev. C. O. Newell, 1135 Tarrington Ave., Charlotte 28205		32	2,203.50
105. Rev. C. B. Newton, 5024 High Point Rd., Greensboro 27407	1	38¾	2,764.67
106. Rev. D. M. Nifong, Rt. 9, Winston-Salem 27107	2	30½	2,223.00
107. Rev. N. S. Ogburn, 1227 E. Worthington Ave., Charlotte 28203		13	901.33
108. Rev. Fred W. Paschall, 3088 Magnolia Dr., Hendersonville 28739		39½	2,680.71
109. Rev. E. O. Peeler, 60 Crestmont Ave., Asheville 28806		38½	2,669.34
110. Rev. W. H. Pless, 25 Herron Ave., West Asheville 28806		35	2,426.67
111. Rev. R. M. Price, 1712 Efland Dr., Greensboro 27408		27½	1,788.59
112. Rev. A. P. Ratledge, 110 Kathland Ave., Thomasville 27360		41¾	2,894.67
113. Rev. D. H. Rhinehart, Mrs. Ida S. Rhinehart, Guardian, 7729 Hooes Rd., Springfield, Va. 22150		31	2,149.34
114. Rev. C. E. Ridge, Rt. 4, Lexington 27292		31	2,149.34
115. Rev. I. L. Roberts, Box 278, Lake Junaluska 28745		37½	2,600.00
116. Rev. O. L. Robinson, Box 176, Saluda 28773		35¾	2,478.67
117. Rev. W. A. Rollins, Lincolnton 28092		36¾	2,548.00
118. Rev. C. E. Rozzelle, 1018 S. Hawthorne Rd., Winston-Salem 27103		40¾	2,812.34

Ministers	Service Years Approved Supply	Service Years Regular	Payments June 1, 1966-June 30, 1967
119. Rev. W. E. Rufty, 141 Cedar Dr. N.W., Concord 28025		39¾	2,756.00
120. Rev. C. W. Russell, 2111 E. Green Dr., High Point 27260		32½	2,253.34
121. Rev. Fred L. Setzer, 26 Ivanhoe Ave., Asheville 28806		39¾	2,756.00
122. Rev. I. L. Sharpe, Misenheimer 28109		36½	2,530.67
123. Rev. I. L. Shaver, 1917 Linden St., Caldwell, Idaho 83605		¼	80.00
124. Rev. A. D. Shelton (died January 29, 1967)			2,026.72
125. Rev. F. H. Shinn, Box 896, Albemarle 28001		35½	189.34
126. Rev. P. L. Shore, Sr., 3420 Shamrock Dr., Charlotte 28205	2	42¾	3,072.34
127. Rev. F. C. Smathers, Rt. 2, Waynesville 28786		39¾	210.25
128. Rev. J. L. Smith, Methodist Retirement Homes, Durham 27705	6		325.00
129. Rev. P. L. Smith, 262 S. Academy St., Mooresville 28115	3	31½	2,346.50
130. Rev. R. A. Smith, 1201 Hobbs Rd., Greensboro 27410		16	1,109.33
131. Rev. Wm. S. Smith, Lake Junaluska 28745	¼	36½	2,544.21
132. Rev. J. N. Snow, 429 Birchwood Circle, Mesquite, Texas 75149	1 (3)*	13	955.42
133. Rev. E. H. Spencer, Rt. 2, Newton 28658		26	1,802.67
134. Rev. H. C. Sprinkle, Jr., 419 Salisbury St., Mocksville 27028		24¼	1,677.00
135. Rev. B. F. Stamey, Box 347, Clemmons 27012 (now active)		10¾	300.00
136. Rev. L. C. Stevens, 46 West St., Asheville 28801	2	20	1,495.00
137. Rev. M. B. Stokes, c/o Dr. Lem Stokes, Misenheimer 28109		2	138.67
138. Rev. F. J. Stough, Rt. 4, Box 180B, Greensboro 27406		34¾	2,409.34
139. Rev. L. F. Strader, 620 E. Kingston Ave., Charlotte 28203		34½	184.00
140. Rev. R. C. Stubbins (died February 17, 1967)			2,112.03
141. Rev. T. H. Swofford, Box 669, Forest City 28043		39½	210.67
142. Rev. J. B. Tabor, Jr., Rt. 4, Greensboro 27406		36½	2,530.67
143. Rev. C. F. Tate, Rt. 2, Ellenboro 28040		31½	2,184.00
144. Rev. A. Wade Thompson, Rt. 4, Box 379, Candler 28715		32½	2,188.88
145. Rev. L. D. Thompson, 224 Hermitage Rd., Charlotte 28207		38	2,626.00
146. Rev. W. B. Thompson, 414 S. Ford St., Lexington 27292	5	35¾	2,749.50
147. Rev. P. W. Townsend, 202 Yankin St., Albemarle 28001	5	35¾	2,749.50
148. Rev. J. L. Trollinger (died December 21, 1966)			1,325.38
149. Rev. Mark Q. Tuttle, 45 Crockett St., Asheville 28805		43¾	233.34
150. Rev. R. M. Varner, Rt. 2, Fort Mill, S. C. 29715		36½	2,530.67
151. Rev. J. C. Vernon, Rt. 8, Greensboro 27406	(16½)*	18¾	1,300.00
152. Rev. J. W. Vestal, 12 Vance Circle, Lexington 27292	2	42½	3,055.00
153. Rev. R. D. Ware, 44 School Rd., Asheville 28806	½	31	2,169.92
154. Rev. C. M. White, Rt. 2, Box 440, Candler 28715	2	30	2,188.34
155. Rev. E. C. Widenhouse, 1203 Sunset Dr., Greensboro 27408	(10)*	30¾	2,132.00
156. Rev. J. G. Wilkinson, 408 Memphis St., Greensboro 27406		36½	194.67
157. Rev. N. C. Williams, Sr., 2716 Loch Dr., Winston-Salem 27106	1¾	46½	3,318.79
158. Rev. C. J. Winslow, 1324 Parkway Ave., Charlotte 28208		37½	2,600.00
159. Rev. T. R. Wolfe, Stoneville 27048		45	2,998.67
160. Rev. R. L. Young, 46 Blue Ridge Ave., Asheville 28806		33½	2,322.67
Subtotal			$328,575.10
In addition 13 ministers were allotted from the Emergency and Relief Fund			$ 686.84
Subtotal			$329,261.94

Ministers	Service Years Approved Supply	Service Years Regular	Payments June 1, 1966-June 30, 1967
Special Pensioners			
1. Rev. R. L. Billings, 4334 Oldtown Dr., Winston-Salem 27108	20¾		110.67
2. Rev. J. S. Gardner, Rt. 5, Mount Airy 27030	7¾		419.79
3. Rev. E. C. Gover, Rt. 1, Box 461, Avon Park, Fla. 33825	11¾		636.46
4. Rev. Grover C. Greene, 610 Shady Lane, Marion 28752	9		487.50
5. Rev. G. B. Gwyn (died September 5, 1966)			279.36
6. Rev. L. W. Hall, Rt. 1, Newland 28657	28		1,516.67
7. Rev. John R. Kirby, Grace Methodist Church, Paullina, Iowa 51046	1½		171.00
8. Rev. G. L. Lovett, Rt. 1, Box 468, Lenoir 28605	37¾		2,044.79
9. Rev. Mamie D. Newell, 1135 Tarrington Ave., Charlotte 28205	10¾		582.29
10. Rev. J. D. Pyatt, Rt. 1, Marion 28752	26½		1,435.42
11. Rev. R. A. Setzer, Rt. 6, Box 490, Lenoir 28645	13¾		744.79
12. Rev. E. E. Snow, Box 274, DeBary, Fla. 32713	¾		185.50
13. Rev. S. G. Strader, Draper 27241	9		487.50
14. Rev. L. M. Taylor, 6310 Robinson Church Rd. W., Charlotte 28212	10		541.67
15. Rev. L. W. Templeton, Rt. 2, Mooresville 28115	17¾		94.67
16. Rev. I. J. Terrell, Denton 27239	14¾		798.96
17. Rev. Leroy Wood, c/o Mr. Dade Wood, Blowing Rock	16		866.67
Grand Total			$340,665.65

*Paid by MRPF.

Widows			
1. Mrs. G. G. Adams, 3420 Shamrock Dr., Charlotte 28205		19½	$1,014.00
2. Mrs. O. P. Ader (died August 14, 1966)			510.75
3. Mrs. W. T. Albright, Rt. 1, Box 354B, Newport 28570		39	2.028.00
4. Mrs. R. M. Andrews, 3420 Shamrock Dr., Charlotte 28205		46	2,392.00
5. Mrs. J. H. Armbrust, 316 N. Highland Blvd., Myrtle Beach, S. C. 29577		44	344.50
6. Mrs. Z. V. Arthur, 1005 N. Monroe, Marion, Ill. 62959	(14½)*	16½	858.00
7. Mrs. A. L. Aycock and daughter, 3420 Shamrock Dr., Charlotte 28205		39½	2,738.67
8. Mrs. J. A. Baldwin, 201 Middleton Dr., Charlotte 28207		37	1,924.00
9. Mrs. E. D. Ballard, 315 N. Oak St., Lincolnton 28092		24	1,248.00
10. Mrs. J. O. Banks (died June 4, 1966)			136.50
11. Mrs. W. A. Barber, Lake Junaluska 28745	¼	23½	1,232.16
12. Mrs. Z. E. Barnhardt, Rt. 2, Box 13, Connelly Springs 28612		18½	962.00
13. Mrs. R. J. Barnwell, 1615 Vaughn Rd., Burlington 27217		34	1,768.00
14. Mrs. R. L. Bass, 1216 S. Lafayette St., Shelby 28150		25½	1,326.00
15. Mrs. C. W. Bates, Box 276, Weaverville 28787		47	2,444.00
16. Mrs. A. S. Beaman, 140 Westwood Pl., Asheville 28806		38	1,976.00
17. Mrs. J. W. Bennett, 2625 Battleground Ave., Greensboro 27408		24	1,248.00
18. Mrs. C. C. Benton, c/o Paul Benton, P. O. Box 3275, Beverly Hills, Calif. 90212		28½	1,482.00
19. Mrs. E. A. Bingham, 118 Buckingham Rd., Winston-Salem 27104		37¼	1,937.00
20. Mrs. G. T. Bond, 200 Hillside Ave., Charlotte 28209	(9)*	25¼	1,281.69
21. Mrs. Charles P. Bowles, 1046 Hill St., Greensboro 27408		35¾	1,430.00
22. Mrs. J. T. Bowman, Sr., 633 Redding Rd., Asheboro 27203		30¼	1,573.00

Widows	Service Years Approved Supply	Service Years Regular	Payments June 1, 1966-June 30, 1967
23. Mrs. J. Max Brandon, Jr. and Children, Rt. 2, Box 18Z6, Newton 28658		28½	2,964.00
24. Mrs. Mamie Brittain, Rt. 7, Box 430B, Reidsville 27320		24	1,248.00
25. Mrs. Ambrose Burgess, 3420 Greensboro Rd., Winston-Salem 27101	2	41	2,213.25
26. Mrs. D. E. Camak, 201 W. Arlington Ave., Greer, S. C. 29651		43	889.20
27. Mrs. C. R. Canipe, 785 Moors Mill Rd. N.W., Atlanta, Ga. 30327		10	477.64
28. William Carpenter, dependent, c/o Mrs. Grace Scroggs, Rt. 1, Candler 28715		10	184.08
29. Mrs. J. D. Carter, 610 Carolina Ave. S., Statesville 28677		34	1,768.00
30. Mrs. M. L. Chappell, 208 W. Hanbury Rd., Chesapeake, Va. 23320	2	24	1,329.25
31. Mrs. C. N. Clark, 2201 Ridge Ave., Evanston, Ill. 60201	(3)*	44	1,963.76
32. Mrs. Elmer T. Clark, Lake Junaluska 28745		11	365.00
33. Mrs. M. B. Clegg, 247 Montford Ave., Asheville 28802		13	676.00
34. Mrs. L. W. Colson, 252 Brevard Rd., Asheville 28806		13¼	689.00
35. Mrs. H. R. Cornelius, Rt. 2, Newton 28658		36¾	1,911.00
36. Mrs. J. C. Cornette, 3420 Shamrock Dr., Charlotte 28205		41	2,096.90
37. Mrs. J. O. Cox, Rt. 1, Concord 28025	¼	27	1,414.16
38. Mrs. O. E. Croy, 3420 Shamrock Dr., Charlotte 28205		27¼	1,417.00
39. Mrs. B. A. Culp, 2730 Glenn Ave., Winston-Salem 27105	1	41	2,172.63
40. Mrs. G. L. Curry, 138 Westchester Dr., High Point 27260		39	2,028.00
41. Mrs. W. M. Curtis, 492 Knollwood Ave., Winston-Salem 27103		49	2,548.00
42. Mrs. W. C. Dutton, Mouth of Wilson, Va. 24363		10	520.00
43. Mrs. J. O. Ervin, Wesley Nursing Center, Charlotte 28205	1	39¾	2,017.62
44. Mrs. J. A. J. Farrington, 3420 Shamrock Dr., Charlotte 28205		36	1,872.00
45. Mrs. R. P. Fikes, 3521 Monroe Rd., Charlotte 28205		29	1,376.37
46. Mrs. G. W. Fink, Rt. 4, Gladstone Rd.,Mocksville 27028	4	39	2,190.50
47. Mrs. J. W. Fitzgerald, 4506 Statesville Rd., Charlotte 28213	½	37½	1,970.31
48. Mrs. J. M. Folger, Vance Manor, Inc., Henderson 27536		18	936.00
49. Mrs. R. L. Forbis, Turner's Convalescent and Nursing Home, Shelby 28150		10	520.00
50. Mrs. L. W. Gerringer, 1807 Rolling Rd., Greensboro 27403		18	936.00
51. Mrs. Maude Gibson, 374 Park Ave., Marion 28752		21¼	1,105.00
52. Mrs. J. H. Gillespie, 215 Keith St., Marion 28752	(1)*	37¾	1,963.00
53. Mrs. W. O. Goode, 143 Linden Ave., Asheville 28801		14¾	767.00
54. Mrs. A. F. Gordon and children, 118 Pennsylvania Ave., W. Asheville 28806	2	8	994.50
55. Mrs. E. P. Greene, Rt. 1, Forest City 28043		33½	1,072.00
56. Mrs. W. J. Hackney, 1101 Lexington Ave., Charlotte 28203		20	1,040.00
57. Mrs. T. W. Hager, 137 N. Magnolia St., Mooresville 28115	1	35	1,145.36
58. Mrs. R. R. Hanner, P. O. Box 6404, Nashville, Tenn. 37212		10	520.00
59. Mrs. H. G. Hardin, Mayview Convalescent Home, Raleigh 28605		21¾	1,120.27
60. Mrs. V. B. Harrison, P. O. Box 1851, Hickory 28601		42	2,124.96
61. Mrs. L. B. Hayes, Franklin 28734	2½	43½	2,363.56
62. Mrs. Lester S. Helms, Rt. 1, Box 540, Forest City 28043		10	520.00

Widows	Service Years Approved Supply	Service Years Regular	Payments June 1, 1966-June 30, 1967
63. Mrs. J. S. Hiatt, P. O. Box 85, Southern Pines 28387	¼	50½	2,636.16
64. Mrs. T. F. Higgins, 19 W. Argyle St., Rockville, Md. 20853		34½	1,794.00
65. Mrs. R. E. Hinshaw, 4777 N. Cherry St. Ext., Winston-Salem 27105		29¼	1,521.00
66. Mrs. J. E. Hipp, Rt. 5, Box 943-H, Charlotte 28208	1	22	1,184.62
67. Mrs. J. J. Holmes and child, 369 Euclid Ave., Statesville 28677		24½	1,698.67
68. Mrs. G. F. Hood, 1624 Emerald Ave., Salisbury 28144		16	192.00
69. Mrs. F. E. Howard and daughter, 117 Honeywood Ave., Charlotte		35	2,753.40
70. Mrs. D. V. Howell, 714 Florida Ave., Hendersonville 28739		25½	1,326.00
71. Mrs. J. A. Howell, c/o C. C. Howell, Rt. 3, Asheboro 27203		25	1,300.00
72. Mrs. W. I. Hughes, Box 501, Rutherford College 28671		20	1,040.00
73. Mrs. G. I. Humphreys, 209 Walnut St., Neptune Beach, Fla. 32050		7¼	498.27
74. Mrs. R. A. Hunter, Apt. 227-D, New Dr., Winston-Salem 27103		38	1,976.00
75. Mrs. J. L. Ingram, 908 Liberty Dr. Ext., Thomasville 27360	4	23	1,358.50
76. Mrs. H. L. Isley, Rt. 6, Burlington 27217	3¼	27	1,536.04
77. Mrs. Brooks Jerome, Stanfield 28163		10	520.00
78. Mrs. R. T. Jones, 6619 Sunset Dr., Jacksonville, Fla. 32208		24	64.00
79. Mrs. Wade Johnson, 13321 Oriental St., Rockville, Md. 20850		31	1,657.78
80. Mrs. S. W. Johnson, 215 S. Church St., Gastonia 28052	¾	40¾	1,153.25
81. Mrs. G. Ray Jordan, 1733 E. Clifton Rd. N.E., Atlanta, Ga. 30307		25	1,300.00
82. Mrs. A. C. Kennedy, Old Fort 28762	2	12¾	722.25
83. Mrs. C. W. Kirby, Rt. 3, Canton 28716	2	26½	1,459.25
84. Mrs. E. L. Kirk, 101 S. Germanton Rd., Chattanooga 11, Tenn. 37411	½	39¾	2,030.98
85. Mrs. C. S. Kirkpatrick (died September 7, 1966)			672.00
86. Mrs. M. E. Leftwich, Rt. 6, Box 586, Shelby 28150	1	27	1,444.63
87. Mrs. M. A. Lewis, 926 N. Boyland Ave., Raleigh 27605		25¾	1,339.00
88. Mrs. P. E. Lindley, Maryfield Nursing Home, High Point 27262		28¼	1,469.00
89. Mrs. A. A. Lyerly, 1461 Shady Lane Dr., Columbus, Ohio 43227		7	364.00
90. Mrs. W. G. McFarland, 1701 Dilworth Rd. W., Apt. 1, Charlotte 28203		36½	1,898.00
91. Mrs. C. M. McKinney, 2014 W. Rotary Dr., High Point 27260		37½	1,950.00
92. Mrs. J. E. McSwain, 1811 Huntington Rd., Greensboro 27408	2	41	2,213.25
93. Mrs. Elzie Myers, W. Main St., Forest City 28043		34	1,758.47
94. Mrs. J. B. Needham (died November 6, 1966)			625.02
95. Mrs. D. A. Oakley, 237 Spencer Ave., High Point 27260	6	28½	1,725.75
96. Mrs. M. A. Osborne (died April 10, 1967)			1,553.75
97. Mrs. J. W. Parker, Rt. 2, Box 13, Gold Hill 28071		10	520.00
98. Mrs. C. H. Peace and daughter, 416 Springdale Ave., Winston-Salem 27104		15¾	756.00
99. Mrs. J. A. Peeler, 3301 Devon Rd., Durham 27707		40	2,030.93

Widows	Service Years Approved Supply	Service Years Regular	Payments June 1, 1966-June 30, 1967
100. Mrs. C. C. Phillips and child, 250 Roberta Rd., Concord 28025		11½	184.02
101. Mrs. A. W. Plyler, Country Club Apts., M-4, Greensboro 27408	(Relinquished)		
102. Mrs. C. O. Plyler, 20 Montlieu Ave., Thomasville 27360		21½	1,108.03
103. Mrs. Y. D. Poole, 752 N. Miller Ave., Statesville 28677	4	34	1,930.50
104. Mrs. Fred H. Price, 215 Maple St., Statesville 28677		34	1,768.00
105. Mrs. J. E. Pritchard, 3420 Shamrock Dr., Charlotte 28205		35	1,820.00
106. Mrs. H. A. Pruyn, 16 Bagwell Ave., Raleigh 27607		10	514.52
107. Mrs. J. N. Randall, 1230 Cheshire Ave., Charlotte 28208	1	22	1,184.63
108. Mrs. A. S. Raper, Box 23, Welcome 27374		10	520.00
109. Mrs. W. M. Rathburn, Rt. 5, Box 331, Waynesville 28786		33	1,716.00
110. Mrs. A. L. Rayle, Rt. 3, Box 76, Statesville 28677		10	520.00
111. Mrs. John M. Rayle, Box 892, Stanley 28164	¾	36½	1,928.47
112. Mrs. Paul R. Rayle, 1703 Cobb St., Greensboro 27403		26½	1,378.00
113. Mrs. J. H. Rich, 211 N. Melville St., Graham 27253		24	1,248.00
114. Mrs. S. E. Richardson, 140 Park Circle, Winston-Salem 27101		21½	1,118.00
115. Mrs. H. H. Robbins, 3420 Shamrock Dr., Charlotte 28205	(1¼)*	37	1,924.00
116. Mrs. H. M. Robinson (married Ray J. Tysor, 107 Nut Bush Rd. W., Greensboro 27410)		30½	1,464.00
117. Mrs. C. R. Ross (died May 28, 1967)			2,000.00
118. Mrs. G. T. Rowe, 150 Pinecrest Rd., Durham 27705		32	1,664.00
119. Mrs. J. A. Sharpe (died April 5, 1967)	6	20¾	1,111.00
120. Mrs. A. D. Shelton, 204 E. Church St., Leaksville 27288		47½	950.00
121. Mrs. P. A. Sherrill, Rt. 1, Iron Station 28080	3	7	485.88
122. Mrs. B. A. Sisk, 2327 Roswell Ave., Charlotte 28207	2¾	20½	1,177.72
123. Mrs. Mary Skinner (died August 8, 1966)			120.00
124. Mrs. W. M. Smith, 360 S. Section St., Fairhope, Ala. 36532		31¼	1,625.00
125. Mrs. J. I. Spinks (died March 4, 1967)			478.53
126. Mrs. G. A. Stamper, 3420 Shamrock Dr., Charlotte 28205	2	34	1,849.25
127. Mrs. W. A. Stanbury, Methodist Retirement Homes, Durham 27705		45¼	2,228.42
128. Mrs. A. L. Stanford, 140 Lancaster St., Chester, S. C. 29706		11¾	611.00
129. Mrs. R. C. Stubbins, Efland 27243		44	704.00
130. Mrs. R. A. Swaringen, 224 Hyde Park Ave., Concord 28025		24	1,243.02
131. Mrs. R. A. Taylor, 412 McNeil St., Gastonia 28052		41	2,132.00
132. Mrs. J. H. Trolinger and child, 805 N. Main St., Randleman 27317		10	1,092.00
133. Mrs. J. L. Trollinger, 510 Piedmont St., Reidsville 27320		35½	852.00
134. Mrs. R. S. Truesdale, 1244 Westover Ter., Greensboro 27408		42	2,150.63
135. Mrs. J. C. Umberger, Sr., 411 Holly Lane, Chapel Hill 27514		16	832.00
136. Mrs. W. T. Usry, 50 Bland Ave., Sumter, S. C. 29150		13	651.08
137. Mrs. G. W. Vick, 2608 University Dr., Durham 27707		33	1,716.00
138. Mrs. B. Reid Wall (married Leslie Mayes)		28	111.34
139. Mrs. R. E. Ward, 3420 Shamrock Dr., Charlotte 28205	¼	30	1,570.16
140. Mrs. J. R. Warren, 906-A Warren St., Monroe 28110	12	21	1,579.50
141. Mrs. D. P. Waters (died June 9, 1966)			96.00

Widows	Service Years Approved Supply	Service Years Regular	Payments June 1, 1966-June 30, 1967
142. Mrs. C. C. Weaver, 220 New Dr., Winston-Salem 27103		44¼	2,213.25
143. Mrs. H. M. Wellman, 373 Euclid Ave., Statesville 28677	1¾	39¾	2,123.15
144. Mrs. W. B. West, 103 Norwood Ave., Asheville 28804		44¾	2,327.00
145. Mrs. W. L. Whitson, 126 McQueen St., Rockingham 28379	1	28¼	1,509.63
146. Mrs. G. L. Wilkinson, Rt. 1, Box 57, Newton 26858		41½	2,158.00
147. Mrs. C. E. Williams and children, 137 Academy St., Canton 28716	¾	36	3,170.79
148. Mrs. G. W. Williams, Pine St., Mt. Airy 27030		40	2,080.00
149. Mrs. J. W. Williams, Rt. 2 (Farmington), Mocksville 27028		30½	1,586.00
150. Mrs. E. E. Williamson and daughter, 232 New Dr., Apt. B., Winston-Salem 27103		32	2,218.67
151. Mrs. Austin Wilson, 205 W. 15th St., Newton 28658		10	520.00
152. Mrs. J. N. Wise, c/o Cecil S. Wise, Rt. 2, Dallas 28034		29¾	1,547.00
153. Mrs. J. E. Womack, Box 234, Bryson City 28713		25¼	1,313.00
154. Mrs. E. E. Yates, Rt. 1, Box 448-A, Troutman 28166		24	1,248.00
155. Mrs. Myrtle B. Young (died December 9, 1966)			240.00
156. Mrs. J. E. Yountz, Box 749, Statesville 28677		30½	1,586.00
Subtotal			$212,522.75
In addition 29 widows were allotted from the Emergency and Relief Fund			4,369.29
Subtotal			$216,892.04
Special Pensioners			
1. Mrs. J. H. Abernethy, Rt. 1, Whitsett 27377		15¼	619.54
2. Mrs. A. J. Bowling, N. Wylie St., Lancaster, S. C. 29706	2		171.00
3. Mrs. G. B. Gwyn, 220 Hylton St., Mt. Airy 27030	16¾		471.06
4. Mrs. George L. Keever, c/o Mary L. Keever, Box 17013, Houston, Texas 77031	4		166.00
5. Mrs. J. W. Prichard, Hiddenite 28636	10		406.25
6. Mrs. Launa P. Pyatt, Rt. 1, Box 128, Marion 28752	12¾		517.96
7. Mrs. J. C. Sorrells, Rt. 4, Franklin 28734	10		406.25
8. Mrs. A. T. Tuttle, Parkview 1, Apt. 5, 215 W. 3rd Ave., Lexington 27292	10		406.25
9. Mrs. T. G. Williams, Rt. 2, Box 388, Summerfield 27355	32		1,300.00
Grand Total			$221,356.35

BOARD OF PENSIONS TREASURER'S REPORT

Combined Cash Receipts and Disbursements
Fiscal Year Ended May 31, 1967

Receipts	
Conference Treasurer—1966-1967	$ 785,000.000
Trustees of Superannuated Endowment Fund of WNCC	24,289.47
Conference Board of Trustees	2,000.00
General Board of Pensions: General Fund	16,554.15
Clearinghouse	7,509.00
Methodist Publishing House	14,888.37
Treasury Bills Matured	395,000.00
Miscellaneous	1,847.38
Interest	501.75
Pension Liability Payments for Special Appointees	46,656.00
Hanes Annuity Funds	5,300.91
	$1,299,547.03

Fiscal Agent			
Income Cash—Receipts:			
On hand	$ 1,914.09		
Dividends	13,093.11		
Interest	14,454.65		
Treasury Bills Matured	3,864.48		
Sale of Note	8,000.00	$ 41,326.33	
Principal Cash—Receipts:			
On hand	$ 984.72		
Addition to Account by Grantor	75,0' 0.00		
Sale of Notes	74,000.00		
Transfer from Income	99.46	150,084.18	191,410.51
Total Operating Receipts			$1,490,957.54
Cash on Hand May 31, 1966			182,243.95
TOTAL			$1,673,201.49

Disbursements			
Payments to Superannuated Ministers			$ 313,103.85
Payments to Widows and Orphans			204,002.80
Premiums—Hospital Insurance, Pensioners and Dependents			17,555.63
Purchase of Treasury Bills			388,656.47
Administrative Expenses:			
Clerical and Secretarial	$ 1,500.00		
Audit	306.60		
Travel	428.05		
Postage	245.70		
Pension Study	2,716.68		$ 5,197.03
			$ 928,515.78
Fiscal Agent			
Income Cash—Disbursements:			
Fiscal Agent's Commission 5-6-67	$ 1,138.93		
Interest on Note	35.83		
Transfer to Principal Cash	99.46		
Purchase of Demand Notes	38,000.00	$ 39,274.22	
Principal Cash—Disbursements:			
Purchase of Demand Notes	122,950.00		
Purchase of Stocks	27,132.65		
Postage and Insurance	1.53	150,084.18	189,358.40
Total Operating Disbursements			$1,117,874.18
Fiscal Agent Balance May 7, 1967			2,052.11
Cash on Hand May 31, 1967			553,275.20
TOTAL			$1,673,201.49

Report No. 6

SPECIAL APPOINTMENTS

1. With Annuity Claim

(a) On the Conference (subject to institution or agency making payment of 9% of Average Salary of Conference)

N. F. Adams, Professor, Brevard College
J. M. Burton, Missionary to Yuma Methodist Indian Mission
J. H. Carper, Director of Church Extension and Urban Work
P. H. Duckwall, Director of Youth and Adult Work

J. W. Fowler, Jr., Executive Director, College Coordinating Council
R. P. Gibbs, Executive Secretary, Stewardship
S. A. Head, Chaplain, Charlotte Hospitals
T. S. Hoffmann, Chaplain, Methodist Home
L. H. Lawing, Jr., Dean of Men, Brevard College
T. S. Lee, Jr., Director of Camping
F. K. Macon, Methodist Campus Minister, UNC-G
M. L. Miles, Professor, Brevard College
N. V. McGlamery, Director, Wesley Foundation, State College
E. K. McLarty, Jr., President, Brevard College
H. R. McSwain, Executive Secretary, Board of Missions
A. B. Pearce, Director, Blue Ridge Service
H. I. Ridenhour, Assistant to Admissions, Brevard College
David Riffe, Director, Wesley Foundation, Wake Forest College
B. M. Ritchie, Director, Wesley Foundation, ASTC
C. E. Roy, Professor, Brevard College
R. H. Stamey, Executive Secretary, Board of Education
G. R. Stafford, Executive Secretary, Town and Country Commission
J. C. Stokes, Editor, *North Carolina Christian Advocate*
L. F. Tuttle, Secretary, Methodist World Council
G. C. Weekley, Director, Wesley Foundation, W.T.C.

(b) On a General Board or Agency of the Church:

D. M. Abernethy, Director, Department of Education, Protestant Radio and TV Center
A. M. Alvord, Missionary to Rhodesia
R. H. Babcock, Director of Field Work, Drew University
L. A. Bennett, Librarian, Greensboro College
W. O. Bigham, Missionary to Brazil
E. D. C. Brewer, Professor, Candler School of Theology
J. M. Bullard, Professor, Wofford College
W. W. Butler, Professor, Columbia College
K. W. Clark, Professor, Duke University
C. W. Clay, Missionary to Brazil
E. P. Crow, Jr., Professor, High Point College
S. G. Ferree, Editorial Associate, *The Upper Room*
E. O. Hall, Assistant Chaplain to Duke University
Thor Hall, Professor, Duke University
R. H. Hipps, General Board of Education
W. E. Hudgins, Professor, Greensboro College
J. E. Hull, Professor, Greensboro College
H. H. Hutson, Provost and Executive Vice-President, American University
R. E. James, Professor, N. C. Wesleyan College
J. R. Jolly, President, Greensboro College
C. W. Judy, Missionary to Korea
W. A. Kale, Professor, Duke Divinity School
F. W. Kiker, Jr., Dean of Men, Emory and Henry College
R. W. Kusche, Professor, Pfeiffer College
C. B. Lacy, Professor, Duke Divinity School
T. A. Langford, Professor, Duke University
W. R. Locke, Professor, High Point College
Fletcher Nelson, Assistant to Dean, Duke Divinity School
G. B. Nelson, Chaplain, Children's Home (Raleigh)
M. W. Nesbitt, Jr., Professor, Duke Divinity School
R. H. Petersen, Professor, Pfeiffer College
H. H. Petersen, Professor, High Point College
I. H. Phillips, Professor, Duke University
M. S. Richey, Professor, Duke Divinity School
M. Leo Rippey, Jr., Professor, Scarritt College
B. C. Russell, Director of Library, Pfeiffer College
G. M. Schreyer, Professor, Pfeiffer College
C. D. Stokes, Missionary to Korea
J. L. Stokes II, President, Pfeiffer College
D. L. Swain, Missionary to Japan
D. M. Turman, Missionary to Indonesia

J. B. Tyson, Professor, Southern Methodist University
W. O. Weldon, Editor, *The Upper Room*
S. D. Whitley, Professor, American University
H. C. Wilkinson, Chaplain to Duke University
P. W. Yount, Jr., Director of Missionary Personnel

2. Without Annuity Claim

A. G. Amick, Executive Director, Rowan Cooperative Ministry
J. R. Andrews, Chaplain, U. S. Army
M. M. Armstrong, Chaplain, U. S. Army
W. S. Baker, Jr., Chaplain, U. S. Army
W. F. Beadle, Associate, Emanuel Methodist Church, San Bernardino, Calif.
R. C. Brown, Chaplain, R. J. Reynolds
S. W. Brown, First Wesleyan Methodist Society, East Dennis, Mass.
J. A. Burrus, Chaplain, Veterans Administration Center
J. F. Cagle, Chaplain, U. S. Army
J. E. Caldwell, Director, Pastoral Counseling Service
J. H. Cecil, Chaplain, Murdoch Center
R. L. Clayton, Jr., N. C. Department of Probation
J. H. Cooke, Chaplain, Carolina Freight Carriers
P. G. Deal III, Chaplain, Broughton Hospital
H. C. Duncan, Chaplain, U. S. Navy
G. B. Ehlhardt, Professor, University of Dubuque
L. H. Evans, Jr., Chaplain, U. S. Navy
W. B. Harris, Jr., Inner City Ministry, Atlanta, Ga.
F. L. Heckard, Chaplain, U. S. Army
N. A. Huffman, Professor, Willamette University
W. M. Jones, Assistant Director, Hinton Rural Life Center
H. M. Keever, Director of Archives
C. M. Maness, Jr., Chaplain, U. S. Army
Ralph Miller, Chaplain, WNC Center
G. A. Oglesby, Chaplain, U. S. Navy
Carol M. O'Hanlon, Director of Education, Farmingdale Methodist Church, Farmingdale, N. Y.
A. J. Pearce, Chaplain, U. S. Army
J. R. Petree, Conference Evangelist
H. M. Pollock, Chaplain, U. S. Army
V. J. Ramsey, Chaplain, U. S. Army
E. M. Reagan, Jr., Chaplain, U. S. Navy
D. D. Sain, Professor, Embry-Riddle Aeronautical Institute
W. G. Shelton, Chaplain, U. S. Army
R. E. Smith, Chaplain, Apple Creek State Hospital
W. M. Spake, Jr., Chaplain, U. S. Army
J. L. Swinson, Chaplain, U. S. Navy
K. M. Taylor, Director, Ecumenical Education
E. O. Temple, Jr., Chaplain, Lynchburg General Hospital
J. M. Thurman, Chaplain, U. S. Air Force
J. D. Turner, Child Evangelism
A. J. Waldrep, Director, Lord's Acre
B. M. Whiteside, Chaplain, U. S. Army
L. H. Witherspoon, Professor, UNC-Charlotte
H. H. Wood, Chaplain, U. S. Air Force
W. W. Woodward, Librarian, Asbury College

Report R

COMMITTEE ON CONFERENCE ENTERTAINMENT

The Committee on Conference Entertainment makes the following recommendations:

1. That the invitation be accepted to go to Lake Junaluska for the 1968 session of the Annual Conference, and that ten dollars ($10.00) per diem be allocated for the expenses of the lay and clerical delegates.

2. That all expenses above ten dollars ($10.00) per diem incurred by members of the

Cabinet, Conference secretary, statistician, and treasurer in pre-conference meetings be paid by the Conference.

3. That the chairman be authorized to pay all bills approved by the bishop.

4. That the honoraria for the staff be set by the chairman of the Committee on Conference Entertainment.

5. That the entertainment of those who are required to meet the Board of Ministerial Training in advance be paid on the basis of days present, receiving ten dollars ($10.00) per diem for each day present.

6. That anyone desiring to entertain the Annual Conference should get invitation to the Chairman of the Entertainment Committee by April 1, 1968.

W. HUGH MASSIE, *Chairman*
JAMES H. COLEMAN, *Secretary*

Adopted: Morning Session, June 10, 1967.

Report S

CONFERENCE COORDINATING COMMITTEE

Your committee has been active this year becoming acquainted with endeavoring to meet its responsibilities. Some of the matters claiming the attention of the committee are:

the coordination and correlation of the Conference program and calendar;

long-range program-planning, gradually moving toward planning for no less than a quadrennium;

patterns of service that may be rendered by the Conference;

increased financial support for colleges and other Conference causes;

executive leadership for the Board of Christian Social Concerns and the Board of Evangelism;

policies concerning full-time employed personnel: how many, tenure, etc.; and the need for increased office space and equipment for Conference agencies.

After thorough study the committee is prepared to make several statements and recommendations.

It is recommended:

1967-1968 Conference Emphasis

1. That the 1967-68 Conference emphasis on Christian Stewardship of Posessions as adopted by the 1966 session of the Annual Conference be given priority in Conference and district and local church program planning; that the program outlined for this emphasis by the Board of Lay Activities be used in the cultivation and promotion of Christian Stewardship of Possessions in the local churches; and that each church bring more creativity to bear on the need for the annual program of stewardship education that is separate and distinct from the annual Every-Member Visitation.

"Urge the Annual Conference through the Coordinating Committee to adopt as its main emphasis a program of Christian Stewardship for the Conference year 1967-68, the main thrust to be a dedication of laymen to the principle that God and His causes must come first in our lives and that this be reflected in our stewardship of possessions. The program to use many areas of our church life, such as lay witness teams visiting churches and telling their experiences and joys in the practice of systematic and proportionate giving with emphasis on the tithe plus" (Paragraph 6, Report of Board of Lay Activities to 1966 session of Annual Conference.)

The Methodist Foundation

2. That there be organized a foundation to be known as the Methodist Foundation of the Western North Carolina Conference and that the cultivation and promotion of interest in and support of the foundation be the responsibility of the Committee on Wills and Legacies of the Conference Board of Lay Activities.

Administrators of Sections and Ex Officio Members of Committee

3. That the executive secretary be the administrator of the sections to which their Boards are assigned; that they be members without vote of the Coordinating Committee

in their capacity as section administrators; and that the section chairmen, when they are not elected members, be made ex officio members of the committee.

Executive Secretary and Administrator of Section on Stewardship

4. That the director of Finance and Field Service be the executive secretary of Stewardship under the Board of Lay Activities, and that a budget providing for this office be requested from the Conference Commission on World Service and Finance as an item in the budget of the Conference Board of Lay Activities.

Transfer of Agencies to Other Sections

5. That the Commission on Christian Vocations and the Commission on Town and Country Work be transferred from the Section on Stewardship to the Section on Ministry.

Tenure

6. That beginning with the next quadrennium, the tenure for full-time secretaries be fixed at eight years, provided that in the event compelling reasons exist, the sponsoring agency, the Coordinating Committee and the Cabinet may agree to the continuance for an extra quadrennium; this action not to be retroactive in respect to those presently serving as full-time secretaries.

Job Descriptions

7. That the executive committee of each section prepare a job description(s) which will indicate to what extent the executive secretary(ies) within the section will be responsible for the work of the various boards and agencies constituting that section; that this be done in collaboration with the executive committees of the Conference boards now employing full-time executive secretaries; and that a report be made to the Coordination Committee through the section representatives.

Council of Secretaries

8. That the four executive secretaries, as section administrators, form among them a Council of Secretaries for the purpose of coordinating and correlating the programs of the sections, and that the chairmanship of the Council be rotated annually upon election by the Council.

Offices

9. That the Commission on World Service provide an appropriation to supplement appropriation from the general church to provide for the operation, furnishing and equipping of the episcopal office; that permission be granted to the Coordinating Committee to take whatever action it deems necessary, after consultation with all persons and agencies concerned, to provide adequate offices for those offices presently based in Charlotte, and that the Commission on World Service and Finance be granted permission to provide the necessary funds; that a long-range study of the need for enlarging and improving the conference offices be made through a committee appointed by the bishop in cooperation with all boards and agencies involved; and that the trustees of the Methodist Building in Statesville and the Conference boards and agencies occupying offices in the Statesville Building consider securing additional space for their needs on an interim basis in preference to the enlargement of the Statesville facilities, and that no plans be made presently to enlarge the facilities at Statesville.

Conference Calendar

10. That the Conference Calendar include the activities initiated by Conference boards and agencies that should be on the local church calendar and those programs of the Lake Junaluska Assembly grounds, the Duke Divinity School and Candler School of Theology which support the program for our Conference; that the Conference boards and agencies submit dates for the 1968-69 Conference year to the Coordinating Committee by April 22, 1968; that following April 22, 1968, the Coordinating Committee make to the boards and agencies suggestions necessary for better coordination of the calendar; and that W. A. Rock, Jr. be appointed calendar consultant for the Coordinating Committee.

Members Added to Committee

11. That the conference and past president of the Woman's Society of Christian Service and the Conference lay leader be made members of the Coordinating Committee.

District Staff

12. That attention be given on the district level to the following promotion in the 1966 report to Annual Conference:

"For the purpose of establishing and maintaining constant communication with the

local church, the members of the Coordinating Committee from each district shall work closely with the staff on each district. In this manner direct contact is established with the local church. In taking the conference program of the several sections to the districts and local churches, the Coordinating Committee can bring back to the sections and the Annual Conference grassroot suggestions for the betterment of Methodism."

Reports to Annual Conference

13. That during the next Conference year study be given to requesting the Conference boards and agencies to prepare their reports to Annual Conference by the time of the annual April meeting of the Coordinating Committee, and that the Conference Booklet be prepared in time to distribute to the district superintendents for distribution in May to the lay and ministerial members of Annual Conference.

Nominations for District Lay Representatives

14. That the following be elected as the district lay representative of the Coordinating Committee, the terms of each having been determined by casting lots:

Albemarle District: W. Bryan Moore, term to expire in 1973
Asheville District: Carl B. Hyatt, Jr., term to expire in 1968
Charlotte District: James R. Felts, Jr., term to expire in 1969
Gastonia District: Edwin C. Ford, term to expire in 1970
Greensboro District: J. C. Cowan, Sr., term to expire in 1973
High Point District: D. W. Holt, term to expire in 1973
Marion District: Robin Hood, term to expire in 1972
North Wilkesboro District: Fred C. Hobson, term to expire in 1970
Salisbury District: W. W. Hartsell, term to expire in 1968
Statesville District: E. M. Dudley, term to expire in 1972
Thomasville District: George D. Finch, term to expire in 1969
Waynesville District: Hugh Massie, term to expire in 1971
Winston-Salem District: Ralph M. Stockton, Sr., term to expire in 1971.

Meeting Dates

15. That the following be the schedule for the regular 1967-68 meetings of the committee:

June 26, 1967, 10:30 a.m.—First Methodist Church, Charlotte
December 11, 1967, 10:30 a.m.—First Methodist Church, Charlotte
April 22, 1968, 10:30 a.m.—First Methodist Church, Charlotte

W. BRYAN MOORE, *Chairman*
J. CLAY MADISON, *Vice-Chairman*
CECIL L. HECKARD, *Secretary*

Adopted: Afternoon Session, June 8, 1967.

Report T

COMMITTEE ON PASTORAL CARE AND COUNSELING

Report No. 1

A significant part of the work of your Conference Committee on Pastoral Care and Counseling this year has been a series of Regional Seminars on Mental Health. Seminars were held as follows: October 5 in Waynesville for the Asheville and Waynesville Districts; October 6 in Statesville for the Statesville and North Wilkesboro Districts; October 13 in Gastonia for the Gastonia and Marion Districts; and February 23 in Salisbury for the Albemarle, Thomasville, and Salisbury Districts. Reports on those held and our plans for the coming year will be found in Reports II and III.

Our work has not been limited to the regional seminars on mental health. The committee has held sessions with the following resource persons to discuss a conference program on pastoral care and counseling and ways to better serve the needs of our people: Dr. Berkley Hathorne of Washington, D. C., Dr. David B. Chamberlain of Columbus, Ohio, and Dr. Norman Desrosiers of Butner, N. C. After two years of work and study the committee is in agreement that a full-fledged program in this area is needed and desirable. The committee feels that progress has been made through our limited program but a tremendous challenge still faces us because much need is still unmet. It is the conviction of our group that these needs can be satisfactorily met only with a full-

time Conference director of Pastoral Care and Counseling at work in our Conference. The committee has concluded, as reported in the 1966 *Journal*, that the person holding this position should meet the following qualifications: be a Methodist minister with pastoral experience in The Methodist Church; have had clinical hospital training and training in marriage counseling; hold membership in the American Association of Pastoral Counselors; be able to relate creatively to people; and abide by disciplinary requirements of all Methodist ministers in personal habits.

The duties of the conference director would be to counsel to ministers and their families; serve as consultant for the Board of Ministerial Training and Qualifications in their psychological guidance and testing program; train pastors as counselors; serve as resource person for all agencies in the Conference which have responsibility for mental health; and give referral guidance to pastors. Also as reported in the 1966 *Journal*, we feel that the program should minister to the following priorities: minister to the ministers and their families; help ministers become more proficient counselors; help the following conference boards and agencies coordinate their work in the field of mental health: Christian Social Concerns, Hospitals and Homes, Ministerial Training and Qualifications and the Cabinet; and work toward counseling centers for some future time. The committee is anxious to render that service desired and needed by our Conference members, as our funds allow. We would welcome any suggestions and profit by any guidance offered to us by those to whom we minister and are responsible.

It is requested that the membership of the committee as constituted for the new quadrennium and subsequent quadrenniums be composed of twelve members elected by the Annual Conference and that the chairman of the Conference Board of Christian Social Concerns, the chairman of the Conference Board of Hospitals and Homes, the chairman of the Conference Board of Ministerial Training and Qualification, and the district directors be made ex officio members of the committee and that the committee be empowered to select five at-large members (including the person in charge of testing and guidance for the Board of Ministerial Training and Qualification) in order that technically trained persons may be involved in the work of the committee.

Report No. 2

The response in numbers and interest shown in the four regional seminars conducted by our committee for ministers and ministers' wives has reaffirmed the need and value of an ongoing program of pastoral care and counseling within the bounds of our Conference. It is our intent to carry out such a program insofar as funds allocated to us make it possible. Within this continuing and expanding program we foresee the following:

1. *A continuation of the regional seminars.* The seminars conducted last year served only nine of our districts. This was due primarily to lack of sufficient funds. Using what funds were available, we planned these seminars beginning in the areas of our Conference where less local professional help in these areas were available. Now we hope to provide similar seminars in the other districts of our Annual Conference, which will also provide a second opportunity for persons to attend who missed the first series of seminars.

Additional seminars on other topics are planned for some of the districts served last year. We have especially in mind one or two regional seminars for the wives of ministers as outlined in Report No. 3.

2. *Better Implementation of the Plan for Psychological Consultants.* During the last year the district superintendents were asked to recommend professionals in the psychological-psychiatric fields with a Christian orientation who could serve as consultants for ministers and their families. We now plan to inform the superintendents and pastors in districts where professional resources are limited about these professionals near their area. This year we hope also to make available funds through which a superintendent who so desires may secure or retain a portion of time from one of these professionals in his area to assist ministers or their families through counseling. Although very limited in nature, this may make available some help for our Conference membership.

Report No. 3

Evening sessions of the Mental Health Seminars were planned for members of Pastoral Relations Committees in the districts involved. Attendance ran from 80 to 120 with some 380 total participants. Two lectures were given by resource leaders. The first—"The Ministry Today—Dedication and Dilemma"—sought to interpret the emotional strains peculiar to the ministry. A second topic, "The Congregation Today—Participants in Ministry," was an effort to lift up the importance of clergy and lay partnership in the

total task of pastoral care.

A discussion period followed in which members of the Committee on Pastoral Relations were asked to list the roles they desired the pastor and his family to play.

Several factors which have considerable bearing upon the emotional health of the pastor and his family became clear as the seminars progressed. Very few pastors are meeting with this committee except where there is something negative to discuss. The laity evidenced a desire to understand and work with the pastor but there is a wide gap between the role the clergy feel is most important or necessary and the role laity expect them to play. The laity, as individuals, do not expect the impossible of the clergy but corporate expectations are utterly impossible. At present, little or nothing is being done about this situation which certainly contributes to emotional frustration and stress in the parsonage and criticism if not conflict in the church.

We recommend:

1. That courses be offered in some of our Christian Workers' Schools in one of the following areas: Mental Health and Religion, Lay Counseling, Basic Understanding for the Pastoral Relations Committee, Pastoral Care and Counseling. In some of the Christian Workers' Schools, the committee suggests that a special class just for ministers and/or wives be held. Our committee will attempt to secure or provide competent leadership for such courses.

2. That district superintendents and Pastoral Care district directors initiate at least one effort this year to improve relationships and role understandings of clergy and laity. Programs should include clergy and laity, lay leaders, Committee on Pastoral Relations, etc., and should allow sufficient time to consider the mission of the church as a whole and the roles and relationships of clergy and laity in carrying out pastoral and church care responsibilities. Each district should use the form most possible and effective in their undertaking, such as unstructured training session, a concentrated weekend of Saturday afternoon and evening and Sunday and Monday nights, or three night sessions designed to focus attention of clergy, lay leaders, pastoral relations committees on relationships and role expectations.

3. That the Conference Committee on Pastoral Care and Counseling develop a corps of teachers and leaders who are qualified to assist the districts in their programs.

4. That consultation on pastoral care and counseling for the district directors of Pastoral Care and Counseling and district superintendents at Lake Junaluska, July 11.

5. That the committee develop a manual for the district directors of pastoral care and counseling. To our knowledge, no such manual has been produced.

6. That the committee make plans to assume responsibility for securing the involvement of our ministers for the Pastoral Care Clinics at Duke Divinity School and Candler School of Theology, granting scholarships to selected ministers.

7. That the following be named members-at-large: Dr. Norman Desrosiers, S. A. Head, Dr. W. J. Grant, Dr. J. F. McGimsey, Jr., C. E. Shannon.

Proposed Calendar of Activities

July 11—Consultation on Pastoral Care and Counseling for District Superintendents and District Directors of Pastoral Care and Counseling, Lake Junaluska

October 5—Pastoral Care and Counseling Seminar for Ministers and/or Ministers' Wives Waynesville District, 10:00 a.m.-2:00 p.m.
Seminar for Local Church Committee on Pastoral Relations, 7:30 p.m.

October 6—Pastoral Care and Counseling Seminar for Ministers and/or Ministers' Wives Aldersgate, Shelby—Districts: Asheville, Marion, Gastonia, Statesville, and North Wilkesboro, 10:00 a.m.-2:00 p.m.
Seminar for Local Church Committee on Pastoral Relations, 7:30 p.m.

October 13—Pastoral Care and Counseling Seminar for Ministers and/or Ministers' Wives First Church, Salisbury—Districts: Salisbury, Albemarle, Thomasville, Statesville, and North Wilkesboro, 10:00 a.m.-2:00 p.m.
Seminar for Local Church Committee on Pastoral Relations, 7:30 p.m.

November 20—Pastoral Care and Counseling Seminar for Ministers and/or Ministers' Wives, Ardmore, Winston-Salem—Districts: Greensboro, High Point, Winston-Salem, 10:00 a.m.-2:00 p.m.
Consultation on Conference Program of Pastoral Care and Counseling, Ardmore 6:00-9:00 p.m.

The committee wishes to commend the Duke Divinity School and the Candler School of Theology on their annual summer clinics on Pastoral Care and the counseling and consultation services of the Episcopal Church for their training opportunities; also the chap-

lains at Broughton Hospital, Morganton and Umstead Hospital, Butner, for their recently-instituted in-service training for pastors. We urge our pastors to take note of these opportunities, obtain information and enroll. The committee wishes to recognize and thank the North Carolina State Department of Mental Health for assistance this year with the regional seminars on Mental Health.

CECIL L. HECKARD, *Chairman*
ORION N. HUTCHINSON, JR., *Vice-Chairman*
RAY F. SWINK, *Secretary*
J. D. MURRAY, *Hospital and Homes Representative*

Adopted: Morning Session, June 10, 1967.

Report U

COMMITTEE ON PUBLISHING INTERESTS

For 178 years The Methodist Publishing House, created by the General Conference of 1789 as the publishing ministry of American Methodism, has continuously furnished the services of printing, publishing and distribution to The Methodist Church. That the church has used it is attested to by its growth to the largest denominational publishing house in the world.

Noteworthy accomplishments of the past several years bear witness to the continued growth of Publishing House service—*The Interpreter's Bible, The Interpreter's Dictionary of the Bible, History of American Methodism, Young Readers' Bible, Book of Worship, The Methodist Hymnal,* and new curriculum materials for children. Continued interest in and use of these publications is exemplified by the fact that 81,555 volumes on *The Interpreter's Bible,* published nearly fifteen years ago, were purchased by churches and individuals in 1966.

Cokesbury, distributor of materials produced by our Publishing House, reports a fine reception of the new *Methodist Hymnal* with orders received for more than 2,650,000 copies as of December 31, 1966. The two millionth copy of the Hymnal was shipped in February 1967.

More than 11,000 church libraries are now registered with Cokesbury. Your committee encourages the establishment of a library in every church to promote reading and study among church members.

The filmstrip, "The Methodist Publishing House, What Is It? Where Is It?" continues to be a valuable tool for telling the Publishing House story. The filmstrip is available upon request from the district director of Publishing Interests or Cokesbury on a free loan basis. We encourage its use with church groups interested in knowing more about the general publishing work of Methodism.

The General Board of Publication appropriated $700,000 for the fourth consecutive year for the support of conference claimants. Of this amount, the Western North Carolina Conference receives $15,083.11.

Total circulation of *Together,* our church's family magazine, now stands at 690,000. During the past year, a number of *Together* promotion campaigns were conducted on the episcopal area level. A promotion campaign conducted in our Conference last October brought a sizeable increase in *Together* circulation among Methodist families in our Conference.

Last year, only *one* Methodist in 35 subscribed to *Together* in the Western North Carolina Conference. This year, *one* out of 25 subscribes. In the Southeastern Jurisdiction, *one* Methodist in 32 subscribes. Nationally *one* Methodist in 16 subscribes. Our Conference is now nearing the national circulation ratio, which is as it should be.

In light of the success of the *Together* campaign last fall, the Western North Carolina Conference Committee on Publishing Interests recommends the following circulation plan as part of the Western North Carolina Conference program for every local church during 1967-68:

1. To continue the election or appointment of a *Together* agent, preferably a layman, in every local church to develop maximum circulation in the church's constituency, and that the local church *Together* agent also be responsible for securing subscriptions to the *North Carolina Christian Advocate.*

2. To conduct a Conference-wide joint campaign for *Together* magazine and the *North Carolina Christian Advocate* in the Western North Carolina Conference during the month of November.

3. To furnish a campaign report by each local church to the bishop and the district superintendent following the campaign.

HENRY A. JUSTICE, *Chairman*

Adopted: Morning Session, June 10, 1967.

Report V

THE EUGENE M. COLE FOUNDATION

Assets and Liabilities, April 30, 1967

Assets

Current Assets			
Wachovia Bank and Trust Company		$ 19,786.28	
Savings Account		60,000.00	
		$ 79,786.28	
Reserve for Repairs and Improvements		7,581.61	
Amount Available for Repairs and Distribution			$ 72,204.67
Interest Receivable			4,078.44
Notes Receivable			13,000.00
Rent Receivable			2,289.48
Total Current Assets			$ 91,572.59
Fixed Assets			
Building and Improvement		$615,765.33	
Furniture and Fixtures		13,289.48	
		$629,054.81	
Depreciation Allowable		195,928.65	
Unrecovered Cost		$433,126.16	
Land		180,243.32	
Total Fixed Assets			$613,369.48
Other Assets			
Stock		500.00	
Total Other Assets			500.00
			$705,442.07

Liabilities

Current Liabilities				
Accounts Payable			$ 100.00	
Accrued Tax Payable			108.33	
Total Current Liabilities				$ 208.33
Net Worth				
The Eugene M. Cole Foundation			$677,998.98	
Reserve for Distribution		$28,519.95		
Distribution				
Special Distribution	$12,350.00			
Group Insurance	19,964.73	32,314.73		
		(3,794.78)		
Net Income for the Year		31,029.54	27,234.76	
Total Net Worth				705,233.74
				$705,442.07

Receipts and Expenses from May 1, 1966 through April 30, 1967

Receipts

Rental Income	$ 89,932.50

Interest Income	2,783.96
Dividend Income	80.00
Sign Rent	225.00
Parking Fees	2,113.80
	$95,135.26

Expenses

Repairs	$ 7,453.97	
Water	587.00	
Lights and Power	4,093.83	
Taxes	13,930.82	
Fuel	811.58	
Depreciation	17,081.34	
Supplies	667.51	
Miscellaneous Expense	1,335.32	
Commission	2,189.66	
Salaries	2,500.00	
Insurance	4,804.89	
Maintenance Expense	7,785.43	
Fire Loss	864.37	$ 64,105.72
Net Income for Year		$ 31,029.54

Trustees:

JEAN COLE HATCHER
SAM T. ATKINSON, JR.
JAMES R. FELTS, JR.

Computation of Distribution to Beneficiaries

Net Distribition

Year 1945	$ 8,180.00
1946	18,610.32
1947	25,740.50
1948	26,347.00
1949	33,206.58
1950	31,682.41
1951	34,287.43
1952	37,307.98
1953	35,395.10
1954	34,164.79
1955	36,166.61
1956	44,632.50
1957	24,154.03
1958	15,286.80
1959	74,230.50
1960	24,716.44
1961	48,581.18
1962	52,821.50
1963	46,748.33
1964	45,479.59
1965	59,146.60
1966	46,801.93
1967	32,314.73
	836,002.85
Checks Relinquished	2,841.59
	$833,161.26

Election of Trustee: Term to expire in 1970: S. T. Atkinson, Jr.
Ordered to record with necessary election: Morning Session, June 10, 1967.

Report W

THE DUKE ENDOWMENT

Statement of the activities of the Duke Endowment in the North Carolina and Western North Carolina Conferences for the conference year 1966-67.

I. Church Building Grants			
A. Number of churches on file that requested counseling aid and approval of plans	283		
B. Churches approved for financial aid:			
North Carolina Conference	12	$110,200.00	
Western North Carolina Conference	33	317,500.00	
	45	$427,700.00	$427,700.00
C. Initial Planning Grant	14	$ 11,483.00	$ 11,483.00
II. Church Maintenance Fund			
A. Regular Pastorate			
North Carolina Conference	38	$ 37,500.00	
Western North Carolina Conference	49	37,500.00	
	87	$ 75,000.00	$ 75,000.00
B. Summer Assistants			
North Carolina Conference	22	$ 22,000.00	
Western North Carolina Conference	40	37,600.00	
	62	$ 59,600.00	$ 59,600.00
C. Winter Assistants			
North Carolina Conference	26	$ 21,475.00	
Western North Carolina Conference	7	4,300.00	
	33	$ 25,775.00	$ 25,775.00
D. Student Pastorates			
North Carolina Conference	33	$ 27,700.00	$
Western North Carolina Conference	3	$ 2,800.00	
	36	$ 30,500.00	$ 30,500.00
E. Supervision		$ 10,293.96	$ 10,293.96
F. Special Projects		$ 25,875.00	$ 25,875.00
G. In-Service Training		$ 3,750.00	$ 3,750.00
III. Superannuate Fund			
North Carolina Conference		$ 84,902.80	
Western North Carolina Conference		140,097.20	
		$225,000.00	
			$225,000.00
GRAND TOTAL			$894,976.96

M. WILSON NESBITT

Ordered to record: Morning Session, June 10, 1967.

Report X

HISTORICAL SOCIETY

For many years prior to 1958 the Western North Carolina Methodist Historical Society held its annual meeting at the site of the Conference in a pre-Conference session or at the opening session of the Conference. Subsequently, the annual meeting has been held on the first evening of Annual Conference, following the official organization. These meetings took the form of worship services with the presentation

of an historical address. Many of these addresses have been preserved in the Conference journals as valuable resource materials.

Your Historical Society has been given a new place on the Conference program this year and presents this report of its activities for the year in lieu of an historical address by an authority on church history.

During recent years the Historical Society has promoted three emphases (1) the development of the Conference archive in the Methodist Building at Statesville; (2) the erection of Methodist historical markers; (3) and the publication and distribution of a book of history of the Western North Carolina Annual Conference.

Archive. Reverend Homer M. Keever was appointed Conference Archivist four years ago. Since that time he has worked effectively at the task of enlarging the collection of historical materials, properly binding and cataloguing these materials to make them easily accessible. This collection now numbers hundreds of items. We continue to encourage the collection and location of Conference historical materials in the archive.

Markers. Your Historical Society has been instrumental in the erection of a number of historical markers. The present project is the placing of a marker at the grave of Reverend John Lee, the brother of Rev. Jesse Lee, who died October 6, 1801 at the home of a Mrs. Brown in the eastern part of Wilkes County near the road leading from Hamptonville to Wilkesboro, and was buried nearby. The property including this grave is now owned by Mr. M. C. McCallum, Route 1, Hamptonville, N. C., who has agreed for the grave to be marked and for an access path from the public road to the grave to be established. Your Historical Society hopes to establish a marker at the grave, a marker at the beginning point of the access path, and a marker at the intersection of the Barnard Mills Road with U. S. Highway 21.

Being mindful of "the pit from which we are digged" and our debt to our history, we need to mark significant historical sites and the graves of Methodist pioneers.

History. The 1963 session of our Conference approved a resolution making available funds up to ten thousand dollars from World Service funds for the use of the Historical Society in the production of a history of Methodism in the Western North Carolina Conference with the understanding that these funds be repaid from sales of the history or by the Conference Board of Lay Activities. Dr. Elmer T. Clark performed his last of many significant services to the Methodist Church as the author of the book. This book came from the printers in time to have its first distribution at the 1966 session of the Annual Conference. The major concern of your Historical Society this year is the sale and distribution of this history.

The Methodist Publishing House was paid $4,907.00 for printing 3,500 copies. The illustrator, Mr. Earle Pryor, of Washington, was paid $1,585.00 for his services. Incidental expenses of the author and the editorial committee, plus secretarial help for typing of the manuscript, raised the total cost to approximately $8,000.00.

From the sale of books this year $3,000.00 have been repaid to the World Service funds. We solicit the interest and help of our ministers and laymen in the sale and distribution of the remaining copies of the history.

Mr. Sam B. Foushee, Jr., lay leader of the College Place Methodist Church in Greensboro, has done a commendable job of promoting the sale of the history in his church. Through his leadership and the response of the College Place Church fifty copies were sold to the congregation. Many families in every Methodist congregation should have this book in their libraries. We hope other laymen will follow the inspired leadership of Mr. Foushee so that additional thousands of Methodists may come to know and appreciate our great history.

R. HERMAN NICHOLSON, *President*
J. J. POWELL, *Secretary*

Adopted: Afternoon Session, June 9, 1967.

Report Y

INSTITUTE FOR HOMILETICAL STUDIES

Report No. 1

The Institute is a chartered non-profit corporation. As stated in the Articles of Incorporation, the purpose of the Institute is "to do those things which will bring to the Western North Carolina Conference of The Methodist Church, to its various sections

and to the studies of the ministers a continuing homiletical education program which will magnify the preeminence of preaching in the divine calling of the Christian pastor; maintain a strong confidence in the preached Word as the preferred form of Christian ministry; challenge and stimulate preachers to accept the disciplines required for preaching to become the peculiar means by which the people and the church may hear the commanding, judging and saving word of God in the contemporary situation, and through hearing, may experience a total encounter with God; and inspire and sustain the eagerness to preach and to hear preaching which has traditionally characterized both preachers and the people of The Methodist Church."

Report No. 2

The Institute is engaged in a five-pronged program.

The Bishop's Reading Program in Homiletics

This section has responsibility for a reading program which includes the following various projects: an annually revised list of recommended books on preaching provided to all ministers; the presentation of an award book to each man receiving a pastoral appointment when admitted on trial, and thereafter one each year for three years upon certification that he has read during the year three books recommended on the book list; a "Bishop's Book on Preaching," selected annually and recommended to all ministers serving pastoral appointments; and "Reading Groups" in each district growing from study and centering around the "Bishop's Book on Preaching."

1. All ministers serving pastoral charges have received a Bishop's Reading Program Notebook which contains a list of all books on preaching now in print; a list of books heavily recommended for enrichment of preaching, and a list of recommended books for reading by laymen.

2. Laymen's Reading Sunday was observed by 62% of the charges in the Conference. The purpose of Laymen's Reading Sunday was to involve laymen in the Bishop's Reading Program.

3. *The Anguish of Preaching* by Joseph Sittler and *Principles and Practice of Preaching* by Ilion T. Jones have been named the 1968 Bishop's Books on Preaching.

4. *In the Biblical Preacher's Workshop* by Dwight E. Stevenson is being presented as the Award Book of the Conference to those who are being admitted on trial and those admitted last year who have reported that they have read at least three of the six heavily recommended books for 1966-67.

5. The six books on preaching which are being given a heavy recommendation are *The Preaching Pastor*, by Charles F. Kemp; *Preaching and Parish Renewal*, by Wallace E. Fisher; *The Word Interprets Us*, by Merrill E. Abbey; *The Preacher's Calling to Be Servant*, by D. T. Niles; *The Audacity of Preaching*, by Gene E. Bartlett; *The Gospels in Study and Preaching*, by Arthur H. Voobus and H. Grady Davis.

6. Books recommended for laymen are *A Listener's Guide to Preaching*, by William D. Thompson; *A Guide to Understanding the Bible*, by Harry E. Fosdick; *The Case for a New Reformation Theology*, by William Haldren; *The Art of Personal Prayer*, Elton Trueblood; *The Glorious Imperative*, by Everett W. Palmer; *Enemy in the Pew*, by Lance Webb; *Mere Christianity*, by C. S. Lewis; *The Incendiary Fellowship*, by Daniel D. Walker.

7. Books recommended for enrichment of preaching are *The Mind of Jesus*, by William Barclay; *The Christian Agnostic*, by Leslie Weatherhead; *The Comfortable Pew*, by Pierre Berton; *The Power of Perfection*, by Marchus Bach; *The Taste of New Wine*, by Keith Miller.

Bishop's Dialogue Sessions With Young Ministers

This is a program providing opportunity for conversation involving the bishop and ministers. Those who may attend are probationers and full conference members with six years or less of effective service who are serving pastorates. The sessions supply a feedback for the various programs of the Institute and offer opportunity for sharing problems and concerns relevant to the preaching ministry. Four sessions are held at locations determined by the geographical distribution of the men involved, and on dates scheduled in order to provide each qualified preacher two opportunities to attend one of the sessions.

The dialogue sessions were held this year at Hinton Rural Life Center, Gastonia District Camp, Shiloh Church in the Thomasville District, and Muir's Chapel Church

in the Greensboro District. The session at the Hinton Rural Life Center, April 9-10, was an overnight session that provided an informal setting and an extended time for the first group meeting. It took care chiefly of the Waynesville, Asheville, and Marion Districts. An informal setting was provided at the Gastonia District Camp at Casar.

Among the areas of discussion were the role of the minister in the present day; the appointment-making patterns; furnishing proper incentives for young ministers; seeking new patterns in experimental ministries; coping with disillusionment; the ecumenical movement; a Methodist theology; a reasonable restructuring of the church; rural ministries providing compensation and sufficient challenge; pastoral care; ministerial support; the work of the Cabinet; and Homiletics.

The dialogue sessions will be conducted in 1968 at follows: March 10—Districts: Waynesville, Asheville, Marion, at Lambuth Inn, Lake Junaluska; March 12—Districts: Gastonia, North Wilkesboro, Statesville, Charlotte, at a place to be selected; March 13—Districts: Albemarle, Thomasville, Salisbury, at a place to be selected, March 14—Districts: High Point, Greensboro, Winston-Salem, at a place to be selected.

Clinic in Preaching

The Clinic in Preaching includes lectures and critiques on sermon content, communication and construction, comprises six four-hour sessions for six weeks, enrolls about on a voluntary basis full members of the Conference as leaders of the critique groups. forty ministers, employs professors of homiletics and theology as lecturers, and uses

A Clinic in Preaching for Approved Supply Ministers was held at First Church, Hickory, for six Mondays beginning September 26, 1966, with Dr. Thor Hall, Duke Divinity School, lecturer. The districts covered were North Wilkesboro, Marion, Gastonia, and Statesville.

Thirty-three ministers received Certificates of Award for satisfactory work in the clinic: *Marion District*—Frank E. Blalock, John H. Deyton, Bob W. Moody, Bennie Walters, G. B. Tomlinson, Arelin Ray Freshour, William Lee, Everette B. Wright, Paul Glenn Kale, and Baxter Proffitt; *Statesville District*—Percy Ray Phillips, J. C. Reynolds, Foster R. Loflin, and William Edward Walker; *Gastonia District*—John T. Gantt, George A. Carnwright, H. Gwyn Clayton, Maynard E. Seehorn, E. D. Cantor, Jr., A. L. Kesler, R. Norman Beck, Bruce A. Norwood; *North Wilkesboro District*—William P. Elder, Wayne E. Hoyle, Fred Lee Baker, E. Odell Queen, William E. Grant, Shirley T. Jones, Charles G. Sherrill, Guy Godfrey, D. H. Lutz, Furman Jerry Rogers, Sr., and Wade W. Benson. These men minister to charges that have a combined membership of over 11,000.

Scholarships to the Duke Divinity School Clinic on Preaching were provided to seven ministers who in turn served as section leaders during the clinic: D. R. Beard, Jr., June P. Greene, Paul Matthias, Joseph R. Morris, Aaron Moss, W. H. Pheagin, Jr., and E. V. Williams.

A follow-up of the Clinic in Preaching has been planned and is being conducted under the leadership of D. R. Beard, Jr., Paul Matthias, and E. V. Williams with the assistance of the section leaders and Dr. Thor Hall. This follow-up includes the preparation and critique of sermons on assigned subjects; the selection of two award sermons by Approved Supplies, the preparation of a handbook on sermon patterns, and the coordination of the award sermon feature with the Award Sermon Challenge Program of the Institute.

The 1967 Clinic in Preaching will include both *approved supplies* and *ministers without seminary training*. The clinic has been scheduled for six Mondays: September 25, October 2, 9, 16, 23, and November 6. Dr. Thor Hall, Duke Divinity School, will be the guest lecturer. The following districts will be covered by this clinic: Thomasville, Salisbury, Albemarle, Charlotte, and High Point. The clinic will again be correlated with the Duke Divinity School Clinic on Preaching and the following have been awarded scholarships. Robert L. Carter, Larry Wilkinson, Kelly R. Jones, Robert M. Smith, Jr., C. Harley Dixon, William H. Faggart, Gary Brown and John E. Davis, Jr.

Award Sermon Challenge

The Sermon Award Challenge Program will get under way this year. The purpose is to motivate young ministers in sermon craftsmanship and to provide a compilation of sermon resource materials. Members of the Conference having seven years or less of effective service and probationers will be eligible. Guidelines for the program are:

1. The participants must use the theme of the current Conference emphasis.

2. The sermon must contain a minimum of eighteen hundred words and a maximum of twenty-five hundred, be preached to a congregation during the current year, and acknowledge the source of borrowed material.

3. Enrollments will be received by the district superintendent until October 15.

4. Sermon manuscripts will be received by the district superintendent until February 1. Manuscripts must be typed in double space. No name is to appear on the manuscript; upon receiving the manuscript, the district superintendent will assign it a number for identification during the judging.

5. Criteria to be used in judging the sermons are relevance, logic, structure, style, and theology.

6. The participant must enter into an agreement that the Institute for Homiletical Studies may use the sermon for publication in the *North Carolina Christian Advocate* or any other publication.

7. Two laymen and two ministers, appointed by the district superintendent, will select the District Award Sermons, with the district superintendent casting the deciding vote in case of a tie vote. The three Conference Award Sermons will be selected from the thirteen District First Award Sermons by a panel of judges from outside the Conference.

8. Two awards will be given on the district level. The District First Award will be a Cokesbury Gift Certificate for $7.00 and a Certificate of Recognition. The District Second Award will be a Certificate of Recognition. Three awards will be given on the Conference level. The Conference First Award will be a $250.00 Cokesbury Book Gift Certificate or a $250.00 scholarship to attend one of the special study programs at a theological school. The Conference Second Award will be a $75.00 scholarship to the Lectures on Preaching, or a $75.00 Cokesbury Book Gift Certificate. The Conference Third Award will be a $35.00 Cokesbury Book Gift Certificate.

Lectures on Preaching

The purpose of the lectures is to bring to the Conference internationally recognized preachers, teachers, and theologians for quality instruction in preaching, offer more advanced studies than those provided by the Clinic on Preaching, and admit all men serving pastoral appointments—Conference members, probationers, approved supplies, and supplies. They are held annually and the lectures are contracted in such a manner as to give the Institute ownership. Plans include future publication of the lectures.

Lectures on Preaching were held January 16-17, at First Church, Charlotte, with Dr. James Stewart of Edinburgh, Scotland, as guest lecturer. The 1968 lectures will be held January 8-9, at First Church, Charlotte. Bishop F. Gerald Ensley will be the guest lecturer.

Leave of Absence for Advance Study

The Institute recommends that the Annual Conference invite pastoral charges to seriously consider the possibility of providing their pastors a periodic leave of absence for the purpose of pursuing advanced study, and that the following guidelines be used in considering this matter:

a leave of absence for every three (3) years tenure on a particular charge;
the leave of absence to cover a period of from two to six (2 to 6) weeks;
the leave of absence be worked out with the local church Committee on Pastoral Relations and Official Board; and
the leave of absence be granted in addition to vacation time, but arrangements for the vacation time be made with due consideration given to the total year's program.

It is further recommended that the Conference Board of Lay Activities be invited to give whatever leadership is required to secure consideration of this subject by the local church committee on Pastoral Relations and Official Boards.

Interpreter's House

The Institute is honored to be one of the sponsoring agencies of Interpreter's House, an ecumenical affiliate of Lake Junaluska Assembly. We commend to our ministers and laymen the various seminars, lectures, convocations, retreats and workshops which constitute the offerings of Interpreter's House for the maintenance of the ministry.

Trostees

We recommend that Mrs. Charles Wade, W. F. Brinkley, G. M. Ivey, Jake F. Alex-

ander, Ralph Reavis, Vann Secrest, Charles D. White, Cecil L. Heckard, E. V. Williams, D. R. Beard, Jr., and J. A. Lindsey be added as trustees.

BISHOP EARL G. HUNT, JR., *President*
CECIL L. HECKARD, *Executive Vice-President*
CARLYLE RUTLEDGE, *Secretary*

Adopted: Afternoon Session, June 7, 1967.

Report Z

INTERCONFERENCE COMMISSION ON COLLEGE AND UNIVERSITY RELIGIOUS LIFE

Under the chairmanship of Bishop Matthews a special committee of the General Board of Education was formed in 1964 to study the campus ministries of Methodism throughout the country. That study has been completed and the report is in. Your Interconference Commission is giving careful consideration to the findings, conclusions and recommendations of that significant report, and together with the campus ministers will be shaping our work in the days before us by the direction we are able to gain.

The contemporary spirit of denominational cooperation is very much alive in the work of North Carolina Methodism on our campuses. New areas of common concern are discovered, and new ways of common action are resolutely devised. Where, for example, one denominational group has a good house in which students may meet and another does not have such a house, the one house may be employed for the service of both groups. At Duke University where a number of houses stand together cheek by jowl, students and leaders are now shaping programs to be participated in by all groups and meeting together at a particular house that is best suited for such a program as is being offered.

It is sometimes felt that there is a division of purpose between the campus ministry and the local church. The Interconference Commission is by no means unaware of this feeling nor unconcerned by it. In our meetings we talk about it, sometimes at disproportionate length. Yet a hard look at the work over our state indicates, we think, that there is close cooperation, generally speaking, between the near-campus churches and the campus ministry. A word of tribute is in place here to the ministers and members of churches attended by students, for their interest in those students, and even in some notable instances for their contribution of substantial sums of money for the support of the campus program. The campus ministers and boards of directors are appreciative of this concern. Local church ministers preach to hundreds of students regularly and engage in counseling as needed to a degree not often recognized. The sober truth is that there is close cooperation between the local church and the campus ministries. The reason we have thought otherwise is that student groups and their leaders are more critical of the local church than others are, and people like those of us who come to Annual Conference are not as ready as we should be to look at ourselves or to be patient with our youthful critics.

The "cost-price squeeze" is having its effect on campus ministries. To carry forward our work along the lines we have followed these past years costs more than the three annual conferences are prepared to pay. Campus ministers are underpaid. Even meager secretarial assistance is often too expensive to employ. Program expansion is out of the question if it involves any additional costs. Yet the conference appropriations to the Interconference Commission remain about the some year by year. We are not complaining, just reporting. Having to make out with what we now are receiving, however, means an alteration in the pattern of our ministry. If we cannot employ more ministers, we shall ask for more volunteer help. If we cannot adequately furnish and maintain Wesley Foundation buildings we shall invite other denominational groups that do not have buildings to share ours and contribute to their maintenance. It appears we shall also be compelled to withdraw those small funds now appropriated to campus groups at church colleges and limit our funds to the Methodist work on state campuses.

A word of exhortation: Let us be aware that our campus ministry is an authentic ministry. The Church at work on the campus is the same Church engaged in the same work as the Church on the corner of Main and Maple. Let us be grateful to God that He calls men to the difficult ministry of the campus. And let us be

grateful to Him also for the lay men and women who answer His summons faithfully to serve as directors of our campus ministries.

The members of your Interconference Commission on College and University Religious Life herewith express our thanks for this privilege of serving our church.

JAMES G. HUGGIN, *Chairman*
C. P. MORRIS, *Secretary*
W. M. WELLS, JR., *State Director*

Ordered to Record: Evening Session, June 10, 1967.

RECOMMENDATIONS FOR WESLEY FOUNDATION BOARDS AND CAMPUS-CHURCH RELATIONS COMMITTEES

(s indicates Students)

Agricultural and Technical College

N. M. Harrison, David Morehead, C. E. Dean, Miss Geneva J. Holmes, Mrs. David S. Coltrane, L. A. Brown (ICC member), James C. Peters, Howard F. Robinson, Oscar W. Burwick, Mrs. Mary Purnell, Miss Fannie McCallum, Samuel J. Dunn, R. L. Clifford (ICC member), Raymond Cole (s), J. J. Powell, Miss Alvera McLaughlin (s), Mrs. J. L. Heptinstall, James E. McCallum (ICC member), L. S. Penn, John C. McLaughlin. *Ex Officio:* Central District Superintendent (J. W. Gwyn, ICC member); Methodist Campus Minister (W. T. Brown) without vote; State Director of Methodist Campus Ministry (W. M. Wells, Jr.)without vote.

Appalachian State Teachers College

College Category: Miss Christine Calvert (1968), Lee Reynolds (1968), O. K. Webb (1969), Dan Rice (1969), Richard Tickle (1971), Harry Merrill (1971). *Non-College Category:* Carl Fidler (1968), W. W. Chester (1969), Bill Stallard (1970), Paul Smith (1970), Mrs. Pauline Angell (1971), Mrs. Lois Harrill (1971). *Students:* Robert Mayes (s), Ronald Alford (s), Miss Bobbie McArthur (s), Miss Sherry Atkins (s). *Ex Officio:* Carl H. King (ICC member); James E. McCallum (ICC member); Executive Secretary, Board of Education, WNC Conference, R. H. Stamey (ICC member); Executive Secretary, Board of Missions, WNC Conference; H. R. McSwain, Secretary for Campus Ministry, Woman's Society of Christian Service, WNC Conference (Miss Mary F. Floyd, ICC member); District Superintendent of the North Wilkesboro District, WNC Conference (J. R. Hamilton); Pastor, Boone Methodist Church (R. T. Young); Methodist Campus Minister (Maurice Ritchie) without vote; State Director of Methodist Campus Ministry (W. M. Wells, Jr.) without vote.

Campbell College

Alton Buzbee, Mrs. W. H. Byrd, Mrs. Guion Johnson (ICC member), J. S. McMillian, E. L. Nelson, R. L. Newton, two students to be approved by the State Director of Methodist Campus Ministry. *Ex officio:* Fayetteville District WSCS Secretary for Campus Ministry (Mrs. J. J. Reeves); Fayetteville District Superintendent (B. L. Davidson); Pastor, Lillington Methodist Church (F. Odell Walker); State Director of Methodist Campus Ministry (W. M. Wells, Jr.) without vote.

Davidson College

Mike Bates (s), Marshall Guill (s), Daniel McLawhorn (s), W. Kirk Reed (s), Ralph Gable, Sidney Head, J. H. Ostwalt, Charles Ratliff, Miss Mary F. Floyd (ICC member), Herbert Hitch (ICC member). *Ex officio:* Charlotte District Superintendent (Harlan Creech, Jr.); J. P. Todd, Jr., Pastor, Davidson Methodist Church; Charlotte District WSCS Secretary for Campus Ministry (Mrs. James O. Funderburk); State Director of Methodist Campus Ministry (W. M. Wells, Jr.) without vote.

Duke University

Class of 1968: Donald Underwood, Mrs. E. L. Hillman, Burton Ging, George Maddox, Donald Welch. *Class of 1969:* Luther Gobbel, William M. Howard (ICC member), Belton Joyner, Jr., Mrs. McMurry Richey, D. Moody Smith, Jr. *Class of 1970:* Peter Addo, John Artley, Mrs. John Dailey, Herbert O. Sieker, Dillard Teer. (*Students:* Brenda Brown, Mrs. Janet P. Kernodle, Thomas E. Raper (ICC member), Blaise Sands, Douglas Tanner). *Ex officio:* C. C. Watkins (ICC member); District Superintendent (O. L. Hathaway); Durham District WSCS Secretary for Campus Ministry (Mrs. Dailey Frederick); Immediate past chairman of the Committee (Robert Osborn); *Ex officio without vote:* Methodist Campus Minister on leave (Jackson W. Carroll); Acting Methodist Campus Co-Minister

(Cranford Johnson); Acting Methodist Campus Co-Minister (Miss Helen Crotwell); State Director of Methodist Campus Ministry (W. M. Wells, Jr.).

East Carolina College

Miss Bettie Adams (s), Dave Crotts (s), Miss Pam McKitrick (s), Bill Quick, E. B. Fisher, Charles Smith, Joe Swain, Douglas F. Carty, C. L. Kinlaw, Mrs. Jake Hadley, B. G. Clark, Jr., Mrs. James M. Platts, Leo W. Jenkins, James H. Tucker, Mrs. W. W. Howell, Dave Speir, James C. Stokes (ICC member), Mrs. Roy Ewell, Mrs. John Shannonhouse, Mrs. H. A. Davis, C. P. Morris (ICC member), Sam Underwood, Henry C. Ferrell, Jr., Mrs. Edgar Fisher, W. W. Howell, Bryon Franklin. *Ex officio:* Greenville District Superintendent (Willis R. Stevens); Executive Secretary of Education Work, Board of Missions (Miss Evelyn Berry); Greenville District WSCS Secretary for Campus Ministry (Mrs. W. H. Taft); N. C. Conference WSCS President (Mrs. Sam A. Dunn); N. C. Conference WSCS Treasurer (Mrs. Harold Mann); N. C. Conference WSCS Secretary for Campus Ministry (Mrs. W. C. Hackler, ICC member). *Ex officio without vote:* Methodist Campus Minister (James L. Hobbs); State Director of Methodist Campus Ministry (W. M. Wells, Jr.). *Member Emeritus:* Mrs. J. H. Rose.

High Point College

John Farmer (s), Miss Judy Davis (s), Warren Grimes (s), Miss Fuschia Lackey (s), Miss Joyce Shipley (s), Miss Linda Tanner (s), Robert Williams (s), William R. Locke, James Calloway, Mrs. L. M. Hays, L. R. Akers, Bruce Barnard, Edgar H. Nease, Jr., Robert W. Little, William C. Berry, Delbert Byrum. *Ex officio:* High Point District Superintendent (P. L. Shore, Jr.); High Point District WSCS Secretary for Campus Ministry (Mrs. O. Ray Moss); State Director of Methodist Campus Ministry (W. M. Wells, Jr.) without vote.

Louisburg College

Robert Butler, Miss Sarah Richardson, Norwood Jones, C. W. Robbins, Miss Elizabeth Johnson, Seth Washburn, Charles J. Farmer, Joseph N. Coeture, Whit Shearon, Grady Snyder, Ruth Merritt, Troy J. Barrett (ICC member); 3 student members to be selected. *Ex officio:* Raleigh District Superintendent (N. W. Grant); Raleigh District WSCS Secretary for Campus Ministry (Mrs. Wiley Coleman); State Director of Methodist Campus Ministry (W. M. Wells, Jr.) without vote.

Mars Hill College

Bill Powell, Miss Allene Tyler, Ernest Powell, Sr., Mrs. Ernest Powell, Sr., Raleigh English, Paschal Waugh, James G. Huggin (ICC member), three students to be approved by the State Director of Methodist Campus Ministry. *Ex officio:* W. H. Groce, District Superintendent, Asheville District, WNC Conference; Asheville District WSCS Secretary for Campus Ministry (Mrs. Luke Harrison); J. B. Long, Jr., Pastor, Mars Hill Methodist Church, without vote; State Director of Methodist Campus Ministry (W. M. Wells, Jr.) without vote.

Pembroke State College

Miss Doris Burdette (s), Simeon F. Cummings, Miss Peggy Hunt (s), Eddie Mac Locklear, Jakie Locklear, Harvey Lowry, Mrs. Reba Lowry, Richard V. Mabe, Robert Mangum, Jack Martin, Robert Mooney, Andrew Ransom, Julian Ransom, Mrs. Carl Stubbs, James A. Auman (ICC member). *Ex officio:* Faculty Advisor to the MSM (Miss Marjorie Kenable); Fayetteville District Superintendent (Barney Davidson); Fayetteville District WSCS Secretary for Campus Ministry (Mrs. J. J. Reeves); State Director of Methodist Campus Ministry (W. M. Wells, Jr.) without vote.

The Wesley Foundation at Raleigh

Landis Bennett, Thomas J. Byrum, Guy R. Cassell, Mrs. Earl Cook, Murray S. Downs, Miss Lois Frazier, R. H. Loeppert, Robert R. Jones, David M. Kline, Preston Page, R. M. Pinkerton, T. Darrell Spencer, H. E. Springer, Irvin Tucker, Raymond C. White, Miss Ginny Sutton (s), Tom May (s), Miss Carolyn Gaye Miller (s), Terry Hunt (s), Tony Glenn (s). *Ex officio:* Pastor, Hayes-Barton Methodist Church (Paul Carruth); Pastor, Fairmont Methodist Church (John M. Cline); Raleigh District WSCS Secretary for Campus Ministry (Mrs. Wiley Coleman); Pastor, Highland Methodist Church (Paul Edwards); Raleigh District Superintendent (N. W. Grant); N. C. Conference WSCS Secretary for Campus Ministry (Mrs. W. C. Hackler, ICC member); Pastor, Wilson Temple Methodist Church (Kenneth C. McNeil); Executive Secretary, N. C. Conference

Board of Education (C. P. Morris, ICC member); Pastor, Edenton Street Methodist Church (T. Marvin Vick); W. A. Kale (ICC member); Coordinator of Religious Affairs at N. C. State University (Oscar B. Wooldridge). *Ex officio without vote:* Methodist Campus Minister (Neal V. McGlamery); Assistant Methodist Campus Minister; State Director of Methodist Campus Ministry (W. M. Wells, Jr.); and the following honorary members: B. Troy Ferguson, Rufus R. Snyder, and Miss Juanita Stott.

St. Andrews Presbyterian

Miss Linda Curtis (s), J. Rodney Fulcher, Mrs. E. M. Guest, Jr., Miss Karen Jordan (s), C. H. Mercer, Sr., Miss Mary Mercer (s), Robert S. Pullman, T. B. Hough (ICC member). *Ex officio:* Sanford District Superintendent (V. E. Queen); Sanford District WSCS Secretary for Campus Ministry (Mrs. Nelson Gibson); State Director of Methodist Campus Ministry (W. M. Wells, Jr.) without vote.

The University of North Carolina at Chapel Hill

Term expires 1968: Samuel Holton (ICC member), Christopher Fordham, Mrs. Katharine M. Kirkman. *Term expires 1969:* William S. Joyner, Mrs. W. J. Ogburn, Jr., Neill Scott. *Term expires 1970:* Jack Lasley, McMurry S. Richey, Mrs. R. B. Sharpe. *Term expires 1971:* George Daniel, Brooks Patten, Douglas Sessoms. *Students:* Roger Upham and four other students to be approved by the State Director of Methodist Campus Ministry. *Ex officio:* Durham District Superintendent (O. L. Hathaway); Durham District WSCS Secretary for Campus Ministry (Mrs. Dailey Frederick); Pastor, Aldersgate Methodist Church (J. C. Alexander); Pastor, University Methodist Church (H. L. Watson); Pastor, Amity Methodist Church (Sydney Stafford); Mrs. Minnie B. Smith (ICC member). Honorary Lifetime Member (Louis R. Wilson). *Ex officio without vote:* Methodist Campus Minister (Robert L. Johnson); Assistant Methodist Campus Minister (Banks O. Godfrey, Jr.); Staff Assistant (Mrs. Herbert Allred); State Director of Methodist Campus Ministry (W. M. Wells, Jr.).

The University of North Carolina at Greensboro

Term expires 1968: Joseph E. Bryson, Garnett L. Hughes, Miss Brenda Meadows. *Term expires 1969:* Thomas A. Burns, Willard I. Gatling, Jr., Jack Rothrock. *Term expires 1970:* Warren Ashby, Mrs. Marian Franklin, Mrs. Spencer Garlow, Mrs. Forest Ferrell, Mrs. Forrest Campbell, James F. Rogers, Kermit R. Wheeler, James C. Peters, Glenn F. Rankin (ICC member), Richard L. Collins, Mrs. Welsford F. Bishopric, Miss Karen Bostian. *Students:* Miss Pam Locke (s), Miss Jane Ingram (s), Miss Linda Swaringen (s), Miss Anita Thomas (s), Miss Kay Ritchie (s) (ICC member), Miss Dawn Streater (s), Miss Donna Sale (s). *Ex officio:* Greensboro District Superintendent (J. Garland Winkler); Greensboro District WSCS Secretary for Campus Ministry (Mrs. Seymour P. Phillips, Jr.); Pastor, Centenary Methodist Church (C. G. Alspaugh); Pastor, Christ Methodist Church (George W. Thompson); Pastor, College Place Methodist Church (J. B. Hurley); Pastor, Grace Methodist Church (W. R. Brantley); Pastor, West Market Street Methodist Church (J. C. Madison); James C. Stokes (ICC Member). *Ex officio without vote:* Methodist Campus Minister (Fred K. Macon); State Director of Methodist Campus Ministry (W. M. Wells, Jr.)

Western Carolina College

Ray Ainsley, Miss Berenda Beam (s), Mrs. Jack Beck, W. E. Bird, H. Bueck, Guy Burchfiel, Mrs. R. K. Butler, Mrs. Mabel Crum, Mrs. Frank Cogburn, David Daniel, Merle Davis, Mrs. Clinton Dodson, Gerald Eller, James Gudger, John Hamilton, Bert King (s), Horwood Myers, John James Powell, Carl Ratcliff, Mrs. Harrison Reed, Paul A. Reid, Charles Stewart, Ned Tucker, James G. Huggin (ICC member). *Ex officio:* C. H. Dickson, Waynesville District Superintendent; Waynesville District WSCS Secretary for Campus Ministry (Mrs. Joseph Hicks); Pastor, Cullowhee Methodist Church (E. Vaudry Williams); Methodist Campus Minister (George C. Weekley) without vote; State Director of Methodist Campus Ministry (W. M. Wells, Jr.) without vote.

The Wesley Foundation at Winston-Salem

Inzer Byers, Reginald Cooke, John Dimmick, Taylor Dodson, Wendell Eysenbach, Miss Linda Elaine Floyd, W. A. Hunt, Henry Lewis, Mrs. Allan May, W. L. Maynard, J. Lawrence McCullough, James C. McDonald, Miss Peggy Park (s), Miss Betsy Payne

(s), Donald L. Ross (s), Miss Barbara Scott (s), Philip L. Shore, Jr. (ICC member), Harmon Smith, Robert M. Smith, John Spivey, Parks Todd, Dan O. Via, George P. Williams, Jr., Brenda McCoy (ICC member), J. T. Jones (ICC member). *Ex officio:* Minister, Central Methodist Church, Mt. Airy (D. Edwin Bailey); Minister, Centenary Methodist Church (Ernest A. Fitzgerald, Jr.); Minister, Ardmore Methodist Church (Orion N. Hutchinson, Jr.); Winston-Salem District Superintendent (Julian A. Lindsey); Winston-Salem District WSCS Secretary for Campus Ministry (Mrs. W. E. Mainous); Minister, Burkhead Methodist Church (Russell Montfort); Minister, Maple Springs Methodist Church (Claude Young); WSCS Secretary for Campus Ministry, Central Methodist Church, Mt. Airy (Mrs. John Cruse); WSCS Secretary for Campus Ministry, Burkhead Methodist Church (Mrs. Richard E. Helsabeck); WSCS Secretary for Campus Ministry, Centenary Methodist Church (Mrs. Alex Nading); WSCS Secretary for Campus Ministry, Maple Springs Methodist Church (Mrs. L. R. Toburen); WSCS Secretary for Campus Ministry, Ardmore Methodist Church (Mrs. Charles Veitch). *Ex officio without vote:* Methodist Campus Minister (David Riffe); State Director of Methodist Campus Ministry (W. M. Wells, Jr.).

Confirmed: Evening Session, June 9, 1967.

Exhibit "A"

Cash Receipts and Disbursements — June 1, 1966 through May 31, 1967

PROGRAM FUND

Receipts

Treasurer, Western North Carolina Conference, SeJ	$ 63,000.00
Treasurer, North Carolina Conference, SeJ	28,932.00
Treasurer, North Carolina Conference, SeJ. WSCS	1,000.00
Treasurer, North Carolina-Virginia Conference, C. J.	3,257.00
Interest on Savings	1,492.79
North Carolina College Wesley Foundation	736.00
Total Receipts	$ 98,417.79
Add: Cash balance—June 1, 1966	5,712.41
Total Cash Available	$104,130.20

Disbursements

Institutions		
U.N.C., Chapel Hill, North Carolina		$ 14,600.00
Duke University, Durham, North Carolina		11,125.00
Raleigh Wesley Foundation, Raleigh, North Carolina		9,900.00
U.N.C., Greensboro, North Carolina		8,795.00
A.S.T.C., Boone, North Carolina		8,390.00
W.C.C., Cullowhee, North Carolina		8,125.00
Winston-Salem Wesley Foundation, Winston-Salem, North Carolina		6,370.00
E.C.C., Greenville, North Carolina		6,170.00
N. C. College, Durham, North Carolina		2,000.00
A & T College, Greensboro, North Carolina		1,850.00
Davidson College, Davidson, North Carolina		850.00
Pembroke Teachers College, Pembroke, North Carolina		550.00
Mars Hill College, Mars Hill, North Carolina		350.00
Campbell College, Buies Creek, North Carolina		350.00
Lenoir Rhyne College, Hickory, North Carolina		200.00
High Point College, High Point, North Carolina		100.00
Pfeiffer College, Misenheimer, North Carolina		100.00
Total Institutions		$ 79,825.00
Contingency Fund		
Duke Methodist Student Center		725.98
State Directors		
Salary	$ 6,300.00	
House Allowance	600.00	
Travel Expense	1,200.00	

Secretarial Expense		2,800.00		
Office Expenses:				
Supplies, Postage, etc.	$1,200.00			
Office Rent	600.00	1,800.00		
Student Travel Expenses:				
State Student Council	200.00			
Student Delegates	300.00	500.00		
State Conferences		400.00		
Parking Space Rental		133.00		
Moving Expenses		125.36		
Total State Director's Expense			$ 13,858.36	
Miscellaneous Expenses				
Commission Meeting and Travel Expenses		$ 517.01		
Treasurer, Ministers' Retirement Fund		62.00		
Audit Fee		145.00		
Secretarial Services		80.00		
Methodist Board of Education Office Expenses		100.00		
Pension Fund		3,072.00		
W.C.C. Wesley Foundation: moving expenses		350.00		
N. C. Intangible Tax		1.42		
Bank Service Charge		6.66		
Total Miscellaneous Expenses			4,334.09	
Total Disbursements				$ 98,743.43
Balance—Cash in Bank, May 31, 1967—Schedule # 1				$ 5,386.77

Exhibit "B"

BUILDING FUND

Receipts

W.N.C. Conference—regular appropriation	$ 27,000.00
N. C. Conference—regular appropriation—SeJ.	17,166.00
N. C. Conference—SeJ. Development Crusade	8,155.00
W.N.C. Conference—Higher Education Campaign	2,941.00
Interest on Savings	670.20
Sales Tax Refund	4,003.91
Transferred from Reserve Fund	1,000.00
Total Receipts	$ 60,936.11
Add: Cash Balance—June 1, 1966	10,038.33
Total Available Cash	$ 70,974.44

Disbursements

Operation and Maintenance			
Treasurer, U. N. C.		$ 5,500.00	
Treasurer, Raleigh Wesley Foundation, Raleigh, N. C.		1,200.00	
Treasurer, Duke Methodist Student Fellowship		3,100.00	
Treasurer, U. N. C. at Greensboro, N. C.		2,200.00	
Treasurer, A. S. T. C.		2,725.00	
Treasurer, W. C. C.		2,375.00	
Treasurer, Winston-Salem Wesley Foundation, Winston-Salem, N. C.		1,630.00	
Treasurer, E. C. C.		1,900.00	
		$ 20,630.00	
Duke Methodist Student Center		15,526.80	
U.N.C.—Wesley Foundation Student Center			
Loan Payments:			
Principal—Note	$ 17,496.66		
Interest	3,610.53	21,107.19	

Other Miscellaneous Disbursements			
Bank Service Charge	1.15		
N. C. Intangible Tax	8.59	9.74	
Transferred to Reserve Fund		10,027.28	
Total Disbursements			$ 67,301.01
Balance—Cash in Bank, May 31, 1967—Schedule # 2			$ 3,673.43

NOTE: Thirteen payments of $1,623.63 were made during the year with the June, 1967, payment being prepaid in May, 1967. The principal balance due to Orange Savings and Loan at May 31, 1967, was $55,500.41 less prepaid interest of $253.20, $55,247.21.

Exhibit "C"

RESERVE FUND

Receipts

W.N.C. Conference—regular appropriation	$ 3,000.00
Interest on Savings	520.67
Transferred from Building Fund	10,027.28
Total Receipts	$ 13,547.95
Add: Cash Balance—June 1, 1966	-0-
Total Available Cash	$ 13,547.95
Disbursement—Transferred to Building Fund	1,000.00
Balance—Cash in Home Savings & Loan Association, Durham, N. C., May 31, 1967	$ 12,547.95

PROGRAM FUND

Cash in Bank — May 31, 1967

Reconciliation—Checking Account			
Wachovia Bank & Trust Company—			
Balance per Bank Statement—May 31, 1967			$ 1,204.91
Less: Outstanding Checks:			
	Check #	*Amount*	
	773	$ 133.00	
	774	125.36	
	776	50.00	308.36
Balance per Books—May 31, 1967			$ 896.55
Program Fund Savings Accounts			
Wachovia Bank & Trust Co., Raleigh, N. C.—			
Balance at May 31, 1967			$ 510.48
First Federal Savings & Loan Association, Raleigh, N. C.—			
A/C # S15944—Balance at May 31, 1967		$ 653.53	
Add Deposit on June 7, 1967		1,962.00	2,615.53
First Federal Savings & Loan Association, Raleigh, N. C.— A/C # C3627—Balance at May 31, 1967			759.71
Home Savings & Loan Association, Durham, N. C.— Balance at May 31, 1967			604.50
Total Cash in Banks—Savings and Checking			$ 5,386.77

BUILDING FUND

Reconciliation—Checking Account		
Wachovia Bank & Trust Company—		
Balance per Bank Statement—May 31, 1967		$ 971.24
Add Deposits in transit—transfers from:		
First Federal Savings & Loan	$ 2,000.00	
Wachovia Bank & Trust Co.—Savings Account	5,000.00	7,000.00
		$ 7,971.24
Less: Outstanding Check # 152 to Wayland Hedgepeth, Treasurer		7,526.80
Balance per Books—May 31, 1967		$ 444.44

Savings Accounts	
First Federal Savings & Loan Association, Raleigh, N. C.	2,716.95
Wachovia Bank & Trust Co., Raleigh, N. C.	512.04
Total Cash in Bank—Checking and Savings	$ 3,673.43

June 22, 1967

Interconference Commission on College
and University Religious Work
Dr. C. P. Morris, Treasurer
Raleigh, North Carolina

We have checked the records of the INTERCONFERENCE COMMISSION ON COLLEGE AND UNIVERSITY RELIGIOUS WORK for the period June 1, 1966 through May 31, 1967 and submit the following financial statements:

Cash Receipts and Disbursements—Program Fund	Exhibit "A"
Cash Receipts and Disbursements—Building Fund	Exhibit "B"
Cash Receipts and Disbursements—Reserve Fund	Exhibit "C"
Cash in Bank—Program Fund	Schedule # 1
Cash in Bank—Building Fund	Schedule # 2

Recorded receipts were traced into the bank, and disbursements verified by examination of canceled checks. Balances on deposit in various savings and loan accounts were verified by examination of the pass books.

THOMAS, KNIGHT, TRENT AND KING
Certified Public Accountants

Report A-1

INTERJURISDICTIONAL COMMITTEE

The Western North Carolina Conference has proceeded in good faith to implement the actions of the General Conference designed to effect the eventual elimination of the Central Jurisdiction. In the report of the Interjurisdictional Relations Committee to the Annual Conference of 1965 (*Journal*, pages 236-239) a brief review of the history of the Central Jurisdiction was included. Eight recommendations were made, one of which was that the Western North Carolina Conference invite the Annual Conferences of the Central Jurisdiction lying within the bounds of the Southeastern Jurisdiction to transfer into the latter. The conference voted 958 to 45 in favor of issuing the invitation.

The report of the Interjurisdictional Relations Committee to the 1966 session of the Western North Carolina Annual Conference contained a resolution not only to invite the North Carolina-Virginia Annual Conference of the Central Jurisdiction to transfer into the Southeastern Jurisdiction but also to merge immediately with the Virginia, North Carolina, and Western North Carolina Conferences which it overlaps. Identical resolutions were adopted by the required two-thirds vote in these four conferences. The vote in the Western North Carolina Conference on the above resolution was: For 761; Against 58.

Subsequent to the 1965 session of the Annual Conference, this committee has held joint meetings with members of the Interjurisdictional Committees of the North Carolina-Virginia, the North Carolina, and the Virginia Conferences. Representatives from the Boards of Pensions, Education, and the Commissions on Minimum Salary of these Conferences and the Western North Carolina Conference have been in attendance at one or more of the meetings. These joint meetings with representatives of Education, Pensions, and Minimum Salary were held to explore the effect of transfer and merger on the areas of activity which they represent.

The Boards of Pensions of these Conferences have made studies of the cost of pensions in the event of merger. Similar studies have been made by the Commissions on Minimum Salary to determine the cost of minimum salaries in the event of merger. The Boards of Education have investigated educational costs involved when merger takes place.

At the 1966 called session of the General Conference, November 8-12, 1966, held in Chicago, Illinois, a resolution was adopted to be voted upon by all of the Annual Conferences. A good portion of this resolution was inspired directly by the resolution adopted by the Western North Carolina Conference at its 1966 session. The resolution is as follows:

RESOLUTION

Adopted by the General Conference of The Methodist Church in Special Session, November 10, 1966, Chicago, Illinois

PRESENTED TO THE ANNUAL CONFERENCES OF THE METHODIST CHURCH FOR CONSIDERATION AND VOTE IN THEIR 1967 ANNUAL SESSIONS

1. By the adoption of this Resolution each Annual Conference, each Jurisdictional Conference, the General Conference, each College of Bishops and the Council of Bishops pledge their best efforts to eliminate as soon as possible all forms of racial structure from the organization of The Methodist Church, and further pledge to do everything possible to develop greater understanding and brotherhood in all aspects of church life and work.

2. Each Annual Conference and Jurisdictional Conference which has been part of a merger of churches or Conferences formerly separated by racial distinctions pledges its best efforts to work out all remaining adjustments, to use the ability of both clergy and laymen wherever they can be most effective in the work of the church, and to serve all people without regard to race.

Where such mergers have not yet been realized, each such Conference expresses its earnest determination to work toward such merger at the earliest possible date and hereby pledges to establish a Committee on Inter-Conference Relations composed of an equal number of ministers, laymen and youth to implement the recommendations and resolutions of this report and recommendation of the Plan of Action for the elimination of the Central Jurisdiction adopted by the 1964 General Conference and that each board and agency of the church be alert for opportunities to assist each committee in every possible way.

3. Whenever such mergers hereafter take place the continuing Annual Conference will:

a. Accept into its membership, with all the same rights, privileges, status and obligations, all ministerial members (whether on trial or in full connection) appointed to charges located geographically within the continuing Conference, and all ministerial members under special appointment or retired ministerial members who hold Quarterly Conference membership in a local church located geographically within the boundaries of the continuing Conference.

b. Insofar as possible, the ministerial and lay persons now serving on boards and agencies of both of the merging Conferences shall serve during the current quadrennium on like or similar boards and agencies of the continuing Conference, and thereafter membership in all such Conference boards and agencies shall be open to all persons on the basis of their qualifications without regard to race. In the event any disciplinary provision limiting the number of members of a board or agency should prevent the continuation of all members during the current quadrennium, the Cabinet shall determine which members shall continue, in the spirit of this Resolution, being careful to provide for a continuing representation of both of the former Conferences.

c. Within the boundaries of such a continuing Conference opportunities for spiritual and intellectual growth in Christian service shall be made available to all without regard to race or color. Such equal opportunities shall be provided particularly in such aspects of Conference programs as its activities of the Woman's Society of Christian Service, Wesleyan Service Guild, youth work, leadership training enterprises and the Board of Lay Activities.

4. Upon the adoption of this Resolution by the requisite vote in the North Carolina-Virginia Conference, each of the Western North Carolina, North Carolina, and Virginia Conferences, all of the Annual Conferences of the Central Jurisdiction and all of the Conferences of the Southeastern Jurisdiction, the North Carolina-Virginia Annual Conference will be dissolved. Each church formerly part of the North Carolina-Virginia Conference shall thereupon be merged with and become part of the other of said Annual Conferences within the geographic bounds of which it is located.

5. Upon the adoption of this Resolution by the requisite vote in the Tennessee-Kentucky Conference, in each of the Holston, Tennessee, Memphis, Kentucky and Louisville Annual Conferences of the Southeastern Jurisdiction, in all of the Annual Conferences of the Central Jurisdiction, and in all of the Conferences of the Southeastern Jurisdiction, the Tennessee-Kentucky Annual Conference will be dissolved. Each church formerly part of the Tennessee-Kentucky Conference shall thereupon be merged with and become part of the other of said Annual Conferences within the geographic bounds of which it is located.

6. Upon the adoption of this Resolution, by a two-thirds vote of those present and voting in each of the Louisiana, Southwest, Texas and West Texas Conferences of the Central Jurisdiction, in all of the Annual Conferences of the Central Jurisdiction, and in all the Annual Conferences of the South Central Jurisdiction, the bishop formerly serving the Southwestern Area of the Central Jurisdiction shall be transferred to the South Central Jurisdiction for residential and presidential service, and the Louisiana, Southwest, Texas and West Texas Conferences formerly part of the Central Jurisdiction will be Conferences of the South Central Jurisdiction.

7. Upon the adoption of this Resolution by a two-thirds vote of those present and voting in each of the Central Alabama, Florida, Georgia, Mississippi, Upper Mississippi and South Carolina Conferences of the Central Jurisdiction and in all of the Annual Conferences of the Central Jurisdiction and all of the Annual Conferences of the Southeastern Jurisdiction, the bishops who are then serving the Atlantic Coast and Nashville-Carolina Areas of the Central Jurisdiction shall be transferred to the Southeastern Jurisdiction for residential and presidential service, and the Central Alabama, Florida, Georgia, Mississippi, Upper Mississippi and South Carolina Conferences formerly part of the Central Jurisdiction will be Conferences of the Southeastern Jurisdiction. The transfer and merger of Conferences under paragraphs 4 and 5, and the transfer of Conferences under paragraphs 6 and 7 will be effective upon the close of a special session of the Central Jurisdictional Conference of 1967, and the Central Jurisdiction will thereupon be dissolved.

8. By the adoption of this Resolution by the Southeastern and South Central Jurisdictional Conferences and by the Colleges of Bishops of Southeastern and South Central it is determined that beginning in 1968 the episcopal residences and Areas will be so arranged that no Area will be composed solely of Annual Conferences formerly part of the Central Jurisdiction.

9. By the adoption of this Resolution the Council of Bishops evidences its readiness to transfer bishops across Jurisdictional lines in order to effectuate the purpose of this Resolution, and the bishops individually affirm their readiness to serve wherever they can be of greatest use.

10. By the adoption of this Resolution each Annual Conference, each Jurisdictional Conference, the General Conference, each College of Bishops and the Council of Bishops express their determination to do everything possible to bring about the elimination of any structural organization in The Methodist Church based on race at the earliest possible date and not later than the close of the Jurisdictional Conferences of 1972. They further express their earnest determination to do everything possible to develop greater understanding and brotherhood in Methodism as well as in the world.

The executive committees of the Interjurisdictional Relations Committees of the North Carolina-Virginia, North Carolina, Virginia, and Western North Carolina Annual Conferences, in a joint meeting, voted unanimously to submit the foregoing resolution to their respective Annual Conferences with a strong recommendation for approval. Therefore, this committee strongly urges you, the members of the Western North Carolina Annual Conference, to support wholeheartedly this resolution which, among other things, reaffirms what this Conference has already voted overwhelmingly to do.

J. CLAY MADISON, *Chairman*
R. HERMAN NICHOLSON, *Secretary*
MRS. LESLIE BARNHARDT
STAN BROOKSHIRE
E. C. FORD
JULIAN A. LINDSEY
W. BRYAN MOORE
ROBERT M. SMITH
RALPH STOCKTON
RAY F. SWINK
R. G. TUTTLE
W. O. WELDON
H. C. WILKINSON
H. M. WILLIAMS
J. G. WINKLER

Adopted: Morning Session, June 8, 1967.

Report A-2

METHODIST BOARD OF PUBLICATION, INC.

(*North Carolina Christian Advocate* and The Piedmont Press)

The Methodist Board of Publication, Inc., created jointly by the North Carolina and the Western North Carolina Conferences, is responsible for publishing the *North Carolina Christian Advocate* and for operating the Piedmont Press.

We are glad to report that both organizations, which operate in conjunction with each other, are closing out a good year. Dr. James C. Stokes, who assumed the position of editor and manager around July 1, 1966, has worked diligently to make the *Advocate* an attractive and informative weekly paper for the Methodist people in North Carolina. In our opinion, this publication ranks among the very best of regional religious weeklies and deserves increasing support from North Carolina Methodists.

The present subscription list stands at approximately 12,000 and in recent months has shown a steady growth, which we feel will continue. Both Bishop Paul N. Garber and Bishop Earl G. Hunt, Jr. and their cabinets have pledged their full support to this end. Many pastors have likewise evidenced increasing interest and support.

The editor has indicated his confidence that within the next year, the number of subscribers can climb to 20,000. This would call for concerted and determined effort on the part of all concerned, including district superintendents, pastors, district directors of the *Advocate* and local church directors.

Since the *Advocate* exists to serve our churches and our institutions and can only serve by being used, we strongly urge our people during the coming conference year to work vigorously for the ever wider distribution of this important agency of our church in North Carolina.

At present the following schedule of annual subscription rates applies:
Every-Family churches—$2.50 per subscription.
All-Official Board Plan and Club Plan (6 or more subscriptions)—$2.75.
Individual subscriptions—$3.00.

This schedule of rates has not increased since 1960, in spite of advancing costs, and we feel that the fifty issues per year are being offered to our people at a real bargain.

We give our approval and support to any proposed club subscription plan worked out whereby the *North Carolina Christian Advocate* and *Together* magazine may be made available to our people in a package offer.

We recommend that a period of concentrated promotion of the *Advocate* be planned and carried out by every church and that if other dates are not used, the months of January and February be so designated.

We further recommend:

1. That every church set a minimum goal for this year of subscriptions equal to 5% of its membership (one for each 20 members) as reported in the current issue of the Conference *Journal*.
2. That every church provide a subscription to the *Advocate* for each member of the Official Board, financing this either through the budget or through some other plan.
3. That every church, under the leadership of the pastor, seriously consider and actively work toward making the *Advocate* available to every family, under our Every-Family Plan.

Turning to the Piedmont Press, we would call your attention to the fact that this printing establishment serves not only through the publication of the *North Carolina Christian Advocate*, but produces a great deal of printed matter for many agencies of the church, including colleges and other institutions, boards and committees, and local churches. This work is done by skilled and conscientious craftsmen at competitive prices. A modest profit from this enterprise is used to make up in part for a deficit from the *Christian Advocate* operation.

From year to year we have urged our churches and church-related institutions to patronize the Piedmont Press. We continue to urge this and suggest that our various Methodist organizations give their job printing, wherever possible, to the Piedmont Press. The *North Carolina Christian Advocate* is the only such publication, to our knowledge, which does not receive a subsidy. However, we need the profits from the Piedmont Press to make up for the deficits in the publishing of the *Advocate*.

Dr. Wilson O. Weldon from the Western North Carolina Conference and Dr. Charles E. Jordan from the North Carolina Conference are hereby renominated for terms to expire in 1972.

The date of our annual audit has been changed from March 31 to October 31. Therefore, the following report is for only seven months—April 1, 1966 to October 31, 1966.

INCOME STATEMENT

Income — Job Printing and Advocate		
Job Printing		$ 66,398.55
Subscription		11,593.15
Advertising		1,612.70
Obituary		145.24
Rental Income Editor's Residence		312.50
Total Job Printing and *Advocate Income*		$ 80,062.14
Operating Costs		65,710.59
Net Margin on Operations		14,351.55
General and Administrative Expenses		24,688.57
Net Loss on Operations		(10,337.02)
Other Income		
Discounts Earned	387.63	
Interest Earned on Savings and Loan Accounts	1,276.19	
Gain on Sale of Fixed Assets	2,460.42	4,124.24
Net Loss on Operations plus Other Income		(6,212.78)
Other Expenses		
Bad Debts	2.50	
Discounts Allowed	10.85	13.35
Net Loss before Endowment Income		(6,226.13)
Endowment Income		
Endowment Income	3,048.30	
Less: Endowment Fund Trustees' Expense	222.64	2,825.66
Net Loss		$(3,400.47)

WILSON O. WELDON, *President*
O. KELLY INGRAM, *Secretary*

Ordered to record: Morning Session, June 10, 1967.

Report A-3

NORTH CAROLINA PASTORS' SCHOOL

The annual Christian Convocation and North Carolina Pastors' School, together with the James A. Gray Lectures, was held at Duke University October 31-November 2, 1966.

The main speakers were Bishop Earl G. Hunt, Jr., at the Bishop's Hour; Dr. Edmund Augustus Steimle of Union Theological Seminary in New York, the Gray Lecturer; Dr. Colin W. Williams of the National Council of Churches, Convocation Preacher; Dr. Franklin H. Littell, President of Iowa Wesleyan College, Pastors' School Special Lecturer; and Bishop W. Kenneth Goodson of the Birmingham Area, the Alumni Lecturer. Dean Robert E. Cushman and Professor Frederick Herzog of Duke Divinity School and Professor Thomas A. Langford, Chairman of the Department of Religion, Duke University, served as a panel on "New Developments in

Theology." The Reverend Julian A. Lindsey was the Chairman of the Board of Managers of the North Carolina Pastors' School.

The 1967 Convocation and Pastors' School is scheduled for October 30-November 1 at Duke University. Speakers include: Bishop Paul Hardin, Jr., at the Bishop's Hour; Bishop James K. Mathews, Gray Lecturer; and Dr. David H. C. Read, Convocation Preacher. Other lecturers are to be announced.

Ordered to record: Morning Session, June 10, 1967.

Report A-4

SUPERANNUATE ENDOWMENT FUND

The trustees of the Superannuate Endowment Fund of the Western North Carolina Conference present herewith their 41st annual report.

We should emphasize that this Trust Fund is an entirely voluntary and sacrificial effort by many devoted laymen and pastors. It provides approximately $4.00 per service year to our Conference claimants extra and above Conference Pension Funds.

It is unfortunate that we do not have the names of those great laymen who began this Endowment Fund at a Charlotte District Conference. Some of them are J. A. Bell, E. M. Cole, E. A. Cole, J. W. Cuthbertson, W. W. Hagood, A. J. Hagood, J. B. Ivey, and James A. Jones. They helped to create in the Western North Carolina Conference a real concern for more adequate support for our Conference claimants. This has resulted in increased annual givings for the use of our Conference Board of Pensions. More gifts—small, medium, or large—are needed with which to increase the income and effectiveness of this Fund. Why not make suitable provision in your will for a bequest to the trustees of the Superannuate Endowment Fund of the Western North Carolina Conference?

The annual meeting of the trustees of this Fund was held in Charlotte on May 24, 1967, when the three trustees were nominated for a new four-year term, subject to confirmation by this Annual Conference. These are George W. Dowdy, Charlotte, N. C.; W. Bryan Moore, Wadesboro, N. C.; and Frank O. Sherrill, Charlotte, N. C. We also nominate J. Carlton Fleming, Charlotte, N. C., to fill the vacancy caused by the recent death of Judge J. Spencer Bell, Class of 1970.

Just recently one of our most loyal, faithful and valuable trustees died, Judge J. Spencer Bell. Judge Bell's father, the late Senator James A. Bell, was one of the founders of this Superannuate Endowment Fund and its first and long-time chairman. Judge Bell had the same keen personal interest in the Endowment Fund as had his father who was one of the great lay leaders of his church and of this Conference.

The trustees also elected the following officers, subject to your confirmation: Chairman, Edwin L. Jones; first vice-chairman, George M. Ivey; second vice-chairman, Frank O. Sherrill; secretary-treasurer, W. Reynolds Cuthbertson.

The itemized financial report of W. Reynolds Cuthbertson, treasurer, is attached hereto for the records of this Conference. The treasurer's report is a detailed one and shows the income, expenses, and investments of the Superannuate Endowment Fund of the Western North Carolina Conference. At all times, in our investments, we are guided by the Investment Committee and by the Trust Department of the Wachovia Bank & Trust Company, as well as by the trustees of this Fund. We believe that all our accounts are carefully handled and administered.

As has previously been mentioned, our income has increased annually so that each year it is our privilege to donate to the Conference Board of Pensions a sum larger than in any past year.

Today we are happy to present again to Bishop Earl G. Hunt, Jr., and through Bishop Hunt and the Board of Pensions, to our Conference claimants, our check for the largest amount yet produced by this Fund—$25,020.15. This is the first time we have passed the twenty-five thousand dollar figure, and is $730.68 more than our check last year which was then the largest to date.

It should be recorded that up until today this Superannuate Endowment Fund has paid into the Conference Board of Pensions a total of $534,966.45. Adding today's total of $25,020.15 will make a grand total of $559,986.60—a truly marvelous and worthwhile accomplishment.

Respectfully submitted,
EDWIN L. JONES, *President*
W. REYNOLDS CUTHBERTSON, *Secretary*

Ordered to record, with confirmation of trustees: Afternoon Session, June 7, 1967.

Report A-5

CONFERENCE TRUSTEES

During the conference year ending in June, 1967, the annual conference Board of Trustees has taken the following action, pursuant to the instructions of the 1966 annual conference and the provision of the *Discipline*:

(1) We have sold and conveyed title to the property of the Pine Grove Methodist Church, west of Old Fort, in McDowell County, to the trustees of the Pineygrove Missionary Baptist Church, for the price of $200, all of which was given to the Marion District Mission Society. This was in compliance with a resolution which appears on page 110 of the 1966 *Journal.*

(2) We have agreed to sell, and are in the process of preparing the deed for conveying title, the Highlands Chapel Methodist Church (formerly known as Gudger's Chapel), and once a church on the Leicester Circuit, in Buncombe County. This is in compliance with a resolution printed on page 110 of the 1966 *Journal.* It has been sold to the trustees of the Highland Baptist Church for the sum of $100, all of which will be turned over to the Asheville District Mission Society.

(3) The Conference trustees have, through their fiscal agent, the Wachovia Bank and Trust Company, made the following payments during this year from the earnings of the four funds which the trustees administer:

(a) $2,000 was paid to the Conference Board of Pensions from the earnings of the General Fund, the estimated book value of which is $51,152.85.

(b) $1,400 was paid to the Brevard College from the earnings of the Higgins Fund, the estimated book value of which is $44,241.88.

(c) $500 was paid to Brevard College from the earnings of the Centenary-Rutherford Fund, the estimated book value of which is $21,897.27.

(d) $1,400 was paid to the conference treasurer of the Woman's Society of Christian Service, from the earnings of the Jessie Spencer Bell Memorial Mission Fund, the estimated book value of which is $37,479.64.

The fiscal agent made report as of May 7, 1967, and a copy has been mailed to each member of the Board of Trustees. Action on this report was taken at the June 9, 1967 meeting of the Board, and this action will be reported to the fiscal agent for execution.

The following were nominated by the Board to serve as trustees, their terms to expire in 1970, and their election by the Conference is requested: Hon. James Braxton Craven, George D. Finch, Milford V. Thumm, and R. Paschal Waugh.

The following officers were elected for the year 1967-68: Chairman, Howard C. Wilkinson; Vice-chairman, Russell T. Montfort; Secretary-Treasurer, George D. Finch.

The conference is aware that the 1965 anunal conference set up a special committee to provide an episcopal residence for the bishop in charge of our Conference. (Record of this action, and a list of the persons on this committee, appear on pages 88-89 of the 1965 *Journal*). A record of the acquisition of a suitable episcopal residence appears on pages 99-100 of the 1966 *Journal.* The 1966 annual conference voted to lodge the title of this residence in the Conference trustees, and to have the Conference trustees provide a special committee to operate and maintain the episcopal residence. This was done, and the 1966 annual conference elected the following committee, on nomination of the trustees, to handle the affairs of the residence: Honorable Stanford R. Brookshire, Robert L. Hines, Stuart Elliott, Mrs. Ross Puett, Mrs. Edwin O. Hobbs, and Mrs. Joe Hall.

The above committee has assumed supervision of the residence. It arranged for Bishop Hunt and his family to move into the residence in August, 1966, and it has reported to the Conference trustees all transactions, and through the trustees is hereby reporting to the entire annual conference.

A total of $68,058.15 was paid for the house and lot; $2,500.00 was paid for furniture, etc., taken from the former episcopal residence on Roswell Avenue; $820.00 was paid for refrigerator and washer; a total of $9,555.80 was paid for carpets, drapes, door adjustments, screens, mirrors and other furniture. A total of $2,009.58 has been paid for landscaping. All of this has been paid for and there is no indebtedness on any of this.

Mr. Stuart Elliott, treasurer of the Episcopal Residence Fund, has received all monies sent from the treasurer of the General Conference Episcopal Fund, and he has made a full and detailed accounting of these operating funds to the Conference trustees. As of May 31, 1967, his report shows a balance on hand of $1,503.88.

The Conference trustees are indeed happy to make this full report to the members of

our great annual conference concerning the episcopal residence which all of us own, and the administration of which is answerable to the entire annual conference, through your Board of Conference Trustees.

Respectfully submitted,
HOWARD C. WILKINSON, *Chairman*
GEORGE D. FINCH, *Secretary-Treasurer*

Adopted and ordered to record, with necessary elections: Morning Session, June 10, 1967.

Report A-6

METHODIST BUILDING TRUSTEES

The Methodist Building was located at Statesville after two years of diligent study of our needs and the best and most practical site. The location was selected because of the advantage of staff members being near to each other for consultation and joint travel, the easiest base of operation for the staff members traveling out to all areas of the Conference and Church, and the accessibility of the facilities to all persons over the entire Conference coming to group meetings. Since at that time the Methodist Publishing House disclaimed any interest in establishing a retail book store within the bounds of our Conference, and with the other favorable factors revealed in the study, it seemed best to plan for a staff building rather than a so-called Methodist Center. The use of the facilities now for nearly seven years fully justifies the decision of this Conference both as to the type of facility and as to the location.

The location at Statesville is most practical for easy accessibility and for use of both land and air travel. The building is located at the crossing of two Interstate Highways, with four prong-like spokes running into every area of the Conference so that when these roads are completed the building will be within two hours of land driving time of ninety per cent of the Conference. As for air travel, three commercial airports which serve all commercial travelers of this area are within one hour of the Methodist Building. We believe that for centrality and ease of accessibility, no better place could have been chosen.

As for space, we built what was requested and needed at that time; but not enough for a growing Conference. When the building was opened on January 1, 1960, we had erected the space requested by every conference board; but almost immediately more staff members were added to some boards to make space crowded. Over the past seven years the pressure for additional space has increased and again our Conference staff personnel are beginning to scatter to other areas, a situation contrary to the original idea of a centrally located staff.

The property values when opened were $125,000.00, of which $15,000.00 were donated by Statesville Methodists, the remainder being paid from surplus funds of World Service and a continued appropriation from the Conference of $10,100.00. With the annual payment on the indebtedness on July 15, 1967, we shall owe only $18,904.96. After this year, only two more annual payments are necessary to complete the debt payment.

With the pressure upon us for staff office space, unless some other plan is adopted at this Annual Conference for immediate relief of this situation, your Trustees will during the coming year inquire into needs for additional staff space on our lot in Statesville, then come back to your next session of the Annual Conference with proposed plans to provide such space.

We recommend for re-election as trustees for a three-year term, James G. Huggin and J. Elwood Carroll.

Financial Statement

February 1, 1966-January 31, 1967

Receipts:		
W. N. C. Annual Conference appropriation	$ 10,100.00	
From Interest and Dividends on Invested Funds	163.19	
Total Income	$ 10,263.19	10,263.19
Disbursements:		
Paid on Principal of Indebtedness on Building	$ 8,212.93	
Paid on Interest on Debt (Int. paid to 7/15/66	1,787.07	

Insurance: Property and Liability	158.00	
Repairs and Upkeep on Building and Lawn	72.73	
Total Spent	10,230.73	
Surplus added to checking account	$ 32.46	
Total	$ 10,263.19	10,263.19

Assets and Liabilities:

New Building on 2.47 acres of land (Jan. 1, 1960)	$125,000.00
Emergency Reserve Savings $3,964.05, Checking $252.37	4,216.42
Indebtedness on Building, Int. at 5% from 7/15/66	27,528.53

Respectfully submitted,
J. ELWOOD CARROLL, *Chairman*
J. ED. STOWE, *Secretary-Treasurer*

Ordered to record with necessary confirmations: Morning Session, June 10, 1967.

Report A-7
PETITIONS TO THE GENERAL CONFERENCE

I.

To the Members of the General Conference:

WHEREAS, the widespread use of alcoholic beverages by our people has continued to take its inevitable toll of broken hearts, broken lives, broken homes, and mangled bodies on the streets and highways, and in countless other ways has been a blight and a scourge upon our communities and our nation;

THEREFORE, NOW BE IT RESOLVED by this Western North Carolina Conference in Annual Conference assembled at Lake Junaluska, North Carolina, June 7-11, 1967, that our General Conference to be convened in the city of Dallas, Texas, in 1968 be petitioned to take the following action:

To reaffirm the clear-cut position of our church on the problems and evils inherent in the use of beverage alcohol as stated in various sections of the *Discipline* of 1964. And furthermore, to instruct its General Board of Christian Social Concerns to bring special attention to this problem during the next quadrennium through a vigorous educational program using its various boards, commissions, and other agencies down to the local church level to alert our people to this peril. This program should be developed to inform our children, youth, and adults of the strong position of our church, to teach them the soundness of this position, and to challenge them to follow this way of life.

WILSON O. WELDON, *Chairman*
ROBERT G. TUTTLE, *Secretary*

II.

To the Members of the General Conference:

Upon recommendation of its Board of Ministerial Training and Qualifications, the Western North Carolina Annual Conference proposes to amend paragraph 622 of the 1964 *Discipline* which now reads as follows: "Approved Supply Pastors who are in charge of pastoral appointments shall be seated in the Annual Conference Session and given the privilege of speaking on any question, but without vote."

We propose this paragraph be amended to read:

"Approved Supply Pastors who are in charge of pastoral appointments and who are ordained graduates of the Course of Study shall be seated in the Annual Conference session and given the privilege of speaking on any question and the privilege of voting on any matter except Constitutional matters. Other Approved Supply Pastors who are in charge of pastoral appointments shall be seated in the Annual Conference session and given the privilege of speaking on any question, but without vote."

WILSON O. WELDON, *Chairman*
ROBERT G. TUTTLE, *Secretary*

III.

A PETITION FROM THE WESTERN NORTH CAROLINA CONFERENCE TO THE GENERAL CONFERENCE OF THE METHODIST CHURCH TO MEET IN DALLAS, TEXAS, IN 1968

WHEREAS, the mind and purpose of The Methodist Church as expressed in General Conference is to eliminate racially structured Annual Conferences by merger with geographical Annual Conferences; and

WHEREAS, justice and love require the application of the same pension rates for ministerial years of service for all members in their respective annual conferences; and

WHEREAS, the pension responsibility for all years of service of the members of the Annual Conferences in the Central Jurisdiction prior to 1939 was the obligation of the conferences in the former Methodist Episcopal Church; and

WHEREAS, these conferences from the former Methodist Episcopal Church now in the Central Jurisdiction are paying a much lower pension rate than the conferences into which they will be merged, and lower than all other annual conferences of the church; and

WHEREAS, this increase in pension responsibility of some of the Annual Conferences into which Central Jurisdiction Conferences will be merged will be an impossible financial burden;

THEREFORE, BE IT RESOLVED that the Western North Carolina Annual Conference, assembled at Lake Junaluska, June 7-11, 1967, petition the 1968 General Conference of The Methodist Church to:

1. Establish a Pension General Aid Fund.

2. That this Pension General Aid Fund shall be sufficient to defray additional pension costs incurred by Annual Conferences resulting from merger of Central Jurisdiction Annual Conferences with regional Annual Conferences which they overlap, except that an amount equivalent to the 10¢ per member for the total church membership of a merged Conference shall be deducted from the total amount of pension aid otherwise required to defray additional pension costs incurred by merger.

3. That Pension General Aid to Annual Conferences created by merger shall be reduced each year by 5% so that all General Pension aid to merged conferences will cease by twenty years after merger.

—The Lay and Clerical Delegates of the Asheville District

IV.

To the Members of the General Conference:

Be it resolved that the Western North Carolina Conference recommends that some better way of electing delegates to the General and Jurisdictional Conferences be found.

Experience has shown that many lay delegates are not sufficiently acquainted with their fellow members and this makes it difficult for them to make an intelligent selection. We believe that some method should be worked out to give such needed assistance.

We request that the Western North Carolina Conference petition the next General Conference to make a study of the problem and make the necessary changes.

Respectfully submitted,
B. H. PLINT
CARL D. TOTHEROW
RALPH STOCKTON

Report No. 8

BROTHERHOOD MEMBERSHIP ROLL 1967-1968

Adams, G. G.
Adams, Lawrence C.
Adams, N. F.
Adams, T. D.
Akers, L. R.
Alderman, D. B.
Allen, H. G.
Allison, C. R.
Allred, G. H.
Allred, J. G.
Alspaugh, C. G.,
Anderson, W. C.
Andrews, F. L.
Andrews, J. R.
Andrews, W. E.
Argo, W. D.
Armstrong, J. M., Jr.
Armstrong, M. M.
Ashe, Don W.
Auman, G. E.
Auman, J. C.
Austin, H. C.
Avett, C. W.

Baker, W. Stan
Ballard, E. L.
Ballard, Ralph H.
Bangle, F. W. D.
Barber, F. R.
Barber, J. M.
Barden, L. E.
Barker, H. A.
Barr, C. B.
Barringer, G. R.
Baxter, David L.
Beaman, C. G., Jr.
Beard, D. R., Jr.
Beaty, F. D.
Beck, H. C.
Bell, C. C.
Bellamy, J. S.
Benfield, Collins M.
Benfield, W. G.
Benfield, W. H.
Benson, C. W.
Berrier, Floyd L.
Berrier, P. R.
Biggers, S. B.
Bigham, W. O.
Bingham, P. E.
Black, E. C.
Blackard, E. H.
Blackwelder, H. L.
Blanton, W. N., Jr.
Blanton, W. W.
Boggs, C. M.
Boles, J. J.
Bolick, H. E.
Bottoms, F. G.
Bowman, G. O.
Bowman, J. R.
Bradley, E. F.
Brandon, J. M.
Brantley, W. R.
Brawley, S. J.
Braxton, J. W.
Brendall, J. H.
Brendle, I. M.

Brendle, K. C.
Bridger, D. G.
Brown, B. Dean
Brown, C. D.
Brown, C. L., Jr.
Brown, O. L.
Brown, S. W.
Bruce, C. E.
Bruton, A. B.
Bruton, P. A.
Bullard, R. B.
Bullins, D. S.
Bumgarner, G. W.
Bumgarner, J. L. A.
Bumgarner, L. G.
Bunch, R. P.
Burson, R. N.
Burton, J. M.
Bush, N. C.
Bustle, W. R.
Butler, D. H.
Butler, W. W.
Byers, M. J.
Byrum, R. D.

Cagle, J. F.
Carlisle, F. A., Jr.
Carper, J. H.
Carroll, J. E.
Carroll, J. W.
Carter, H. S.
Carter, J. E.
Carter, R. L.
Carver, G. M.
Cassady, T. L.
Cassell, P. M.
Caudill, C. J.
Chamblee, A. L., Jr.
Christy, J. H., Jr.
Church, J. R.
Clanton, R. A., Jr.
Clark, K. W.
Clark, W. C.
Clay, C. W.
Clay, G. W.
Clayton, R. L., Jr.
Clemmer, G. B.
Clinard, H. C.
Clodfelter, James P.
Clodfelter, William
Cochran, J. E.
Cock, John
Cockman, W. C.
Cody, R. S.
Cole, J. W.
Coleman, H. L.
Coleman, J. H.
Collins, C. L.
Combs, J. W.
Combs, R. W.
Cook, Earl A.
Cook, Ervin S.
Cook, F. B.
Cook, R. E.
Cooke, J. H.
Cooke, R. J.
Cooper, W. O.
Corriher, W. D.
Cowart, D. M.
Cox, A. J.
Crawford, McRae
Crawley, J. W.
Creech, H. L., Jr.
Creech, H. L. III
Crouse, K. D.
Crowder, R. J.
Culbreth, G. B.
Culp, W. B. A.

Dalton, G. W.
Daniels, J. C.
Davenport, J. P.
Davis, Ben F.
Davis, D. C.
Davis, E. Vance
Davis, F. R.
Davis, Joe B.
Davis, John E.
Dennis, B. J.
Dennis, C. W.
Dennis, D. H.
Dennis, P. M.
Dickson, C. H.
Dixon, P. T.
Dodson, C. M.
Dorsey, J. M.
Doser, W. R.
Dryman, F. O.
Duckwall, P. H.
Dulin, G. N.
Duncan, H. C.
Duncan, H. F.
Duncan, J. R.
Duncan, T. J., Jr.
Dyar, W. H.

Early, R. E.
Earnhardt, Daniel T.
Easter, O. L.
Edmonds, O. Rex
Edwards, E. B.
Edwards, F. H.
Edwards, J. F.
Edwards, M. W.
Ehlhardt, G. B.
Elder, W. P.
Eller, Kenneth R.
Ellington, Budd
Ellis, L. Donald
Ellison, W. B.
Emerson, R. Larry
Ervin, Joe L.
Ervin, M. G.
Eubanks, R. L.
Evans, L. H.

Faggart, J. R.
Faggart, W. H.
Faulkner, A. M.
Ferree, G. B.
Ferree, S. G.
Few, John F.
Fisher, D. L.
Fitzgerald, E. A.
Fitzgerald, J. A.
Fitzgerald, J. B.
Fitzgerald, W. E.
Flowers, H. F.
Ford, A. G.
Ford, R. Craig
Foster, A. D.
Foster, R. A.
Fowler, J. W., Jr.
Frazier, J. T., Jr.
Freeman, E. R.
Freeman, F. D.
Freeman, H. C.
Fulk, J. M.

Garber, Paul N.
Garmon, H. D.
Gentry, J. C.
George, D. F.
George, L. B.
Gibbs, A. C.
Gibbs, J. S.
Gibbs, P. H.
Gibbs, R. P.
Gibson, E. K.
Gilbert, D. W.
Gilland, J. C.
Godbold, Albea
Goforth, R. C.
Golden, J. B.
Goldston, R. J.
Graham, G. C.
Grant, C. L.
Grant, R. L.
Green, J. E.
Green, Joe M.
Green, John H.
Greene, E. P.
Greene, June P.
Grice, Franklin
Grigg, W. O.
Groce, J. W.
Groh, Doyle
Grose, J. C., Sr.

Hackney, E. A.
Hahn, R. J.
Haire, B. A.
Haire, C. A.
Haire, E. R.
Hall, C. V.
Hall, J. T.
Hall, R. L.
Hamilton, D. A.
Hamilton, E. P.
Hamilton, J. R.
Hancock, O. L., Jr.
Hansell, E. M.
Harbison, E. J.
Hardee, R. M.
Hardin, Paul, Jr.
Harkey, W. L.
Harris, J. D.
Harris, W. R.
Harrison, N. M.
Hartsell, C. J.
Hauser, J. J.
Hauss, R. M.
Hawkins, W. T.
Hawks, W. G. H.
Haynes, D. W.
Heafner, J. P.
Heafner, Luther Paul
Heath, E. M.
Heckard, C. L.
Heckard, M. W., Jr.
Heffner, W. F.
Hefner, C. G.
Henderson, L. P.
Herbert, C. C., Jr.
Hiatt, E. E.
Higgins, J. S.
Highfill, T. G.
Hill, F. A.
Hilliard, R. F.
Himes, Raymond
Hipps, R. H.
Hoke, Sandra
Holcombe, T. D.
Hood, G. F.
Hornbuckle, J. P. Jr.
Houck, G. F.
Houser, J. E. B.
Howard, M. R.
Howard, T. J.
Howell, G. K.
Howle, R. A.
Hoyle, E. M.
Hoyle, J. W., Jr.
Hoyle, Wayne
Hufstetler, Boyce
Huggin, J. G., Jr.
Hughes, M. P., Jr.
Huneycutt, C. J.
Huneycutt, T. B.
Huneycutt, W. J.
Hunsucker, L. G.
Hunt, Earl G., Jr.
Hunter, De Armon
Hurley, J. B.
Hurley, R. W.
Huss, D. T.
Hutchinson, O. N.
Hyatt, H. B.

Isenhour, Olin B.

Jacks, W. R.
Jarrett, R. B.
Jarrett, W. A.
Jarvis, Frank M.
Jeffers, F. A.

Jenkins, W. A.
Johnson, J. L., Jr.
Johnson, K. M.
Jones, E. M.
Jones, K. R.
Jones, Otho J.
Jordan, F. B.
Jordan, H. R.
Jordan, J. S.
Judy, C. W.
Justice, H. A.

Kale, E. F.
Kale, W. A.
Kaylor, R. E.
Keeler, W. F.
Kelly, W. R.
Kendrick, J. C.
Kennerly, C. O.
Key, Joel T.
Kiker, F. W.
King, Carl H.
Kitley, R. M.
Koonts, R. A.
Kuehn, H. F.
Kyles, A. A.

Lackey, A. G.
Lair, Robert E.
Lamb, E. A.
Lanier, H. G.
Lasley, J. W.
Latham, A. L.
Law, Joe A.
Lee, Edward D.
Lefler, B. W.
Lindsey, J. A.
Little, Gene H.
Little, John R.
Little, R. Wayne
Lockridge, R. H.
Long, J. B., Jr.
Love, F. R.
Love, J. L.
Lowder, J. A.
Lowder, P. D.
Lowman, E. H.
Loy, O. C.
Luther, Joe
Lynch, A. W.

Mabry, L. E.
Macon, F. K.
Madison, J. C.
Madison, J. H.
Madison, T. G.
Mahla, Frederick
Maness, C. M., Jr.
Manning, C. C.
Martin, Sammy L.
Maxwell, A. L.
Maxwell, G. Larry
McClamroch, R. G.
McCulley, G. R.
McCulley, R. W.
McGlamery, N. V.
McIntosh, M. D.
McKinney, C. R.
McLean, M. A.
McLean, T. C.
McMurry, Joseph C.
McNeely, J. E., Jr.
McPherson, Luther
McSwain, H. R.
Medlin, W. T., Jr.
Melton, Joe T.
Miller, G. E. S.
Miller, J. J.
Miller, J. K.
Miller, Ralph
Miller, W. J.
Mills, Rick
Moore, E. L.
Morris, J. R.
Morton, V. A.
Moss, A. W.
Moss, O. R.
Moss, Sam B.
Mullinix, G. R.
Mullis, D. B.
Murray, C. C.
Murray, C. E.
Murray, J. D.
Murrow, M. C.
Myers, B. T.
Myers, H. P., Jr.
Myrick, C. R.

Nease, E. H., Sr.
Nease, E. H., Jr.
Needham, G. H.
Needham, S. M.
Nelson, Fletcher
Nesbitt, W. M., Jr.
Newell, C. O.
Newton, C. B.
Nicholson, R. H.
Nifong, D. M.
Nifong, S. B.
Nimon, R. C.
Noblitt, H. Donald
Nordstrom, Philip
Northington, J. A.
Norton, Z. G.

Oakley, J. S.
Oakley, R. L.
Oliver, N. L.
Ormond, W. R.
Overcash, R. A.
Owens, Ned

Page, C. E.
Page, E. D.
Parker, Billy Joe
Parker, M. J.
Parris, Derrell
Paschall, F. W.
Payne, Don A.
Peacock, H. E.
Pearce, A. B., Jr.
Pearce, A. J.
Peeler, E. O.
Pennigar, C. F.
Penny, W. B.
Pepper, E. F., Jr.
Perkins, A. G.
Peterson, H. H.
Petree, Joe R.
Pharr, Philip
Pheagin, W. H., Jr.
Phibbs, A. F.
Phillips, J. H.
Pless, W. H.
Pollock, G. L.
Powell, H. P.
Powell, J. J.
Price, R. M.
Prichard, J. O.
Pritchard, T. F.
Pusey, N. H.
Putnam, R. C.
Pyatt, C. D.

Ralls, R. J.
Randolph, C. W.
Ratchford, W. T.
Ratledge, A. P.
Reagan, E. M., Jr.
Reece, M. C.
Reed, Ralph L.
Reeves, H. T.
Reichard, J. C.
Rhinehart, C. A.
Rhinehardt, D. H.
Ridenhour, H. I.
Ridge, C. E.
Rink, J. E.
Roberts, Ivon L.
Robinson, G. P.
Robinson, O. L.
Rock, W. A., Jr.
Rollins, W. A.
Rose, M. S., Jr.
Ross, C. B.
Royals, W. B.
Rozzelle, C. E.
Rudisill, G. W.
Rufty, J. M.
Rufty, W. E.
Rush, Dallas
Russell, C. W.
Russell, R. G., Jr.
Rutledge, I. P.

Sain, D. D.
St. Clair, A. T.
Sartin, C. W.
Sellers, H. R.
Setzer, F. L.
Setzer, J. W., Jr.
Shackford, J. T.
Shackford, J. W.
Shankle, Byron
Shankle, J. N.
Shannon, C. E.
Sharpe, Ivey L.
Shaver, I. L.
Shepard, J. J.
Shepherd, W. D.
Sherrill, C. G.
Shore, P. L.
Shumaker, R. B.
Sides, Don
Sides, R. E.
Sides, W. C., Jr.
Sigmon, T. R.
Sills, John R.
Simpson, H. R.
Sisk, C. W.
Smathers, F. C.
Smith, A. M.
Smith, C. A.
Smith, C. M.
Smith, G. E.
Smith, Jack C.
Smith, Joe C.
Smith, J. L.
Smith, K. N.
Smith, N. E.
Smith, O. D.
Smith, Orba L.
Smith, P. L.
Smith, R. A.
Smith, R. M., Jr.
Smith, W. S.
Smotherman, D. P.
Snider, P. F.
Snow, E. E.
Spake, W. M. Jr.
Spencer, E. H.
Spencer, Lee R.
Spencer, Robert Allen
Spillman, J. P., Jr.
Sprinkle, H. C., Jr.
Stamey, B. F.
Stamey, R. H.
Starling, R. J.
Starnes, F. S.
Starr, G. C., Jr.
Steele, Ben T.
Stephens, E. U.
Stephens, I. A.
Stevens, G. F.
Stevens, L. C.
Stith, F. A. III
Stockton, T. B.
Stokes, C. D.
Stokes, E. B.
Stokes, J. C.
Stokes, James C., Jr.
Stokes, J. L. III
Stokes, M. B.
Stough, F. J.
Stowe, D. P.

Strader, L. F.
Strader, R. H.
Streater, T. H.
Stubbins, R. C.
Stubbs, D. L.
Summey, R. C.
Summey, T. A.
Surratt, W. R.
Swann, M. M.
Sweet, W. A.
Swicegood, Terry
Swofford, T. H., Sr.
Swofford, T. H., Jr.

Tabor, J. B.
Tate, C. F.
Taylor, Joe M., Jr.
Taylor, K. M.
Taylor, R. H.
Temple, E. O., Jr.
Thomas, J. B.
Thomas, J. H.
Thompson, A. W.
Thompson, George
Thompson, G. W.
Thompson, Loy D.
Thompson, W. B.
Thompson, W. R.
Thumm, M. V.
Thurman, J. M.
Townsend, Paul W.
Trollinger, J. L.
Tucker, R. W.
Turman, Donald
Turner, F. B.
Tuttle, Lee F.
Tuttle, R. G.

Upton, G. A.

Varner, R. M.
Vernon, J. C.
Vestal, J. W.

Wagoner, R. G.
Wallace, Brunson
Walters, R. W.
Ware, R. Dwight
Washam, C. C.
Waugh, R. P.
Weeks, T. W.
Weldon, W. O.
Wellons, A. W.
White, C. D.
White, C. M.
White, W. R.
Whiteside, B. M.
Whitlock, D. E.
Widenhouse, E. C.
Widenhouse, M. G.
Wilkinson, H. C.
Wilkinson, H. R.
Wilkinson, J. G.
Wilkinson, L. D.
Wilkinson, R. L.
Williams, E. V.
Williams, H. M.
Williams, N. C., Sr.
Williams, N. C., Jr.
Wilson, A. A.
Wimmer, M. F.
Winecoff, G. H.
Winkler, J. G.
Winslow, C. J.
Witherspoon, L. H.
Witty, R. L., Jr.
Wolfe, T. R.
Womble, C. F.
Wood, Hoyt H.
Wood, T. H.
Woodard, Louis H.
Woodward, W. W.
Wooten, Frank
Workman, M. M.
Wright, F. A.
Wright, H. E.
Yokeley, W. H.
Young, H. C., Jr.
Young, R. L., Sr.
Young, R. L., Jr.
Yount, Paul W., Jr.

Ziglar, B. H.

IX
Historical

1. Historical Sketch

"The Western North Carolina Conference shall include all North Carolina west of the North Carolina Conference, except Savannah Church, in Alleghany County, North Carolina; and also that part of North Carolina lying north of New River, and including that part of Virginia lying south of that river in the loop in Grayson County, Virginia; including all the territory in Carroll and Patrick Counties, Virginia, south of the crest of the Blue Ridge, and west of the Dan River." (Discipline, 1948, paragraph 1757.)

This territory is identical with that of the Western North Carolina Conference of the former Methodist Episcopal Church, South. All three branches of Methodism forming The Methodist Church are included in this new Conference. From the Blue Ridge-Atlantic Conference of the former Methodist Episcopal Church came thirty-nine ministers and 11,901 church members. The North Carolina Conference of the former Methodist Protestant Church contributed seventy-four ministers and 22,361 church members. The Western North Carolina Conference of the former Methodist Episcopal Church, South, added 377 ministers and 167,028 church members. This gave the new Conference 490 ministers, with twenty-eight others on trial, and 201,290 church members. The Blue Ridge-Atlantic Conference had held 62 sessions, the North Carolina Conference of the Methodist Protestant Church, 112, and the Western North Carolina, 50. (See Journal, 1939, Pages 115, 166).

2. Sessions of the Conference

Sessions	Where and When Held		Presiding Bishop	Secretary	Ministers Full Connection	Pastoral Charges	Total Membership
1	Greensboro	1939	Clare Purcell	Edgar H. Nease	490		
2	High Point	1940	Clare Purcell	Edgar H. Nease	492	392	194,448
3	Winston-Salem	1941	Clare Purcell	Edgar H. Nease	496	390	201,865
4	Charlotte	1942	Clare Purcell	Edgar H. Nease	496	402	202,133
5	Statesville	1943	Clare Purcell	Edgar H. Nease	502	410	204,854
6	Charlotte	1944	Clare Purcell	Edgar H. Nease	502	412	209,065
7	Greensboro	1945	Clare Purcell	Edgar H. Nease	515	425	214,205
8	Asheville	1946	Clare Purcell	Edgar H. Nease	517	426	220,473
9	Charlotte	1947	Clare Purcell	Edgar H. Nease	522	445	223,971
10	High Point	1948	Costen J. Harrell	Edgar H. Nease	524	450	226,387
11	Winston-Salem	1949	Costen J. Harrell	Edgar H. Nease	531	462	230,080
12	Asheville	1950	Costen J. Harrell	Edgar H. Nease	533	491	233,297
13	Greensboro	1951	Costen J. Harrell	Edgar H. Nease	544	506	237,325
14	Charlotte	1952	Costen J. Harrell	Charles D. White	556	504	240,393
15	High Point	1953	Costen J. Harrell	Charles D. White	569	515	244,900
16	Asheville	1954	Costen J. Harrell	Charles D. White	600	528	246,648
17	Charlotte	1955	Costen J. Harrell	Charles D. White	619	556	247,337
18	Winston-Salem	1956	Nolan B. Harmon	Charles D. White	639	569	249,221
19	Lake Junaluska	1957	Nolan B. Harmon	Charles D. White	640	576	251,346
20	Lake Junaluska	1958	Nolan B. Harmon	Charles D. White	647	593	254,080
21	Lake Junaluska	1959	Nolan B. Harmon	Charles D. White	658	610	255,078
22	Lake Junaluska	1960	Nolan B. Harmon	Charles D. White	672	623	257,599
23	Lake Junaluska	1961	Nolan B. Harmon	Charles D. White	703	634	260,369
24	Lake Junaluska	1962	Nolan B. Harmon	Charles D. White	715	647	264,129
25	Lake Junaluska	1963	Nolan B. Harmon	Charles D. White	734	649	266,018
26	Lake Junaluska	1964	Nolan B. Harmon	Charles D. White	757	650	268,595
27	Lake Junaluska	1965	Earl G. Hunt, Jr.	Charles D. White	777	651	269,762
28	Lake Junaluska	1966	Earl G. Hunt, Jr.	Charles D. White	775	650	271,060
29	Lake Junaluska	1967	Earl G. Hunt, Jr.	Charles D. White	776	656	272,333

3. Chronological Roll and Service Record through Conference, 1967

NOTE: The abbreviations used in this table follow: FC, Full Connection or Full Membership; R, Retired; E, Effective; OT, On Trial; XY, Transferred from one of the groups of united Methodism to another prior to union; T, Transfer; RA, Readmission; S, Sabbatical; SY, Supernumerary; ST, Student without Pastoral Appointment. The abbreviations of Conference names are: NCMP, North Carolina Methodist Protestant; NC, North Carolina; WNC, Western North Carolina; BRA, Blue Ridge-Atlantic; and abbreviations for other state names indicate same for the Conference. *Indicates members of the former Methodist Protestant Church, which had no Deacon's Orders. †Was received from a denomination which had no order of Deacon.

Number	FULL NAME	Present Relation	FIRST ADMITTED			Full Connection	Ordained Deacon	Ordained Elder	How and When Admitted into this Conference		Year No Pension Credit	Year Retired	Years Full-Time Supply	Years Effective Service Completed
			Conference	Year	How									
1	J. L. A. Bumgarner	R	BRA	1901	OT	1908	1908	1910	OT	1901	22¾	1946		43
2	Thomas R. Wolfe	R	WNC	1902	OT	1904	1904	1906	T	1927	19¾	1947		45
3	Marion Boyd Stokes	R	WNC	1905	OT	1907	1907	1909	OT	1905	18¾	1948		43
4	Edward Marshall Avett	R	WNC	1906	OT	1908	1908	1910	OT	1906	19¾	1947		41
5	Arthur Lionel Latham	R	BRA	1906	OT	1908	1908	1914	XY	1910	20¾	1946		40
6	Otho Jerome Jones	R	WNC	1907	OT	1909	1905	1911	OT	1907	18¾	1948	1	40¾
7	Nicholas Snethen Ogburn	R	WNC	1907	OT	1914	1911	1914	OT	1907	16¾	1950		43
8	Loy Durant Thompson	R	W. Texas	1907	OT	1909	1909	1911	T	1909	21¾	1945		38
9	Clovis G. Chappell	R	Cen. Tex.	1908	OT	1910	1910	1912	T	1945	17¾	1949		41
10	Arthur Pinckney Ratledge	R	WNC	1909	OT	1912	1912	1914	OT	1909	15¾	1951		41¾
11	Carl Reginald Allison	R	WNC	1910	OT	1912	1912	1915	OT	1910	17¾	1949	2	38¾
12	William Henry Pleas	R	BRA	1910	OT	1915	1910	1917	OT	1910	21¾	1947		35
13	Philip Linus Shore	R	WNC	1910	OT	1912	1912	1914	OT	1910	13¾	1954	2	42¾
14	Alfred Coke Gibbs	R	WNC	1911	OT	1913	1913	1915	OT	1911	7	1960		48½
15	Samuel Millard Needham	R	NCMP	1911	OT	1917	*	1917	XY	1918	18¾	1948		36¾
16	David Horace Rhinehardt	R	WNC	1912	OT	1915	1915	1918	OT	1912	23¾	1943		31
17	Charles Maynard White	R	BRA	1912	OT	1914	1912	1916	OT	1912	24¾	1942	1½	30
18	Ernest Jones Harbison	R	WNC	1913	OT	1916	1916	1918	OT	1913	12¾	1954		40¾
19	Clarence Excelle Rozzelle	R	WNC	1913	OT	1920	1920	1922	T	1931	12¾	1956	1	40¾
20	Neil Carson Williams	R	WNC	1913	OT	1915	1915	1917	OT	1913	7	1960	1¾	46½
21	John Henry Green	R	WNC	1914	OT	1916	1916	1918	OT	1914	11¾	1956	1½	40¾
22	Joseph Wesley Vestal	R	WNC	1914	OT	1916	1916	1918	OT	1914	10	1957	2	42½
23	John Walter Combs	R	WNC	1915	OT	1918	1915	1920	OT	1915	14¾	1952	3	37
24	William Adrian Jenkins	R	WNC	1915	OT	1917	1909	1915	OT	1915	18¾	1948	4	32¾
25	Houston Grayor Allen	R	WNC	1916	OT	1918	1918	1920	OT	1916	9	1958		41½
26	Joseph Marshall Green	R	WNC	1916	OT	1920	1920	1922	OT	1916	14¾	1952	½	36
27	J. E. B. Houser	R	WNC	1916	OT	1919	1914	1920	OT	1916	12¾	1954		37½
28	John William Hoyle, Jr.	R	NC	1916	OT	1920	1920	1922	T	1922	6	1961		44½
29	George Willis Clay	R	WNC	1917	OT	1920	1920	1922	OT	1917	11¾	1955		37¾
30	McKinley Gladstone Ervin	R	WNC	1917	OT	1919	1919	1921	OT	1917	6	1961		43½
31	Eugene Cannon Few	R	NC	1917	OT	1919	1919	1921	T	1947	1	1966		48½
32	James Boyd Fitzgerald	R	WNC	1917	OT	1919	1917	1921	OT	1917	8	1959		41½
33	Charles Odell Kennerly	R	WNC	1917	OT	1919	1918	1921	OT	1917	6	1961		43½
34	Ernest Cornelius Widenhouse	R	Holston	1917	OT	1921	1921	1923	T	1927	9	1958		40¾
35	Emory Lester Ballard	R	MDMP	1918	OT	1919	*	1919	T	1924	9	1958		40¼
36	James Marshall Barber	R	WNC	1918	OT	1920	1919	1923	OT	1918	10¾	1956	6	37¾
37	Walter Mark Depp	R	Baltimore	1918	OT	1920	1916	1918	T	1945	6	1961		43¼
38	Fred Osgood Dryman	R	WNC	1918	OT	1921	1921	1923	OT	1918	19¾	1947	3	29
39	Robey Clemons Goforth	R	WNC	1918	OT	1920	1917	1917	OT	1918	4	1963		44½
40	Whitelaw Reid Harris	R	WNC	1918	OT	1920	1920	1923	OT	1918	10	1957		38½
41	Nathaniel Mason Harrison	R	NCMP	1918	OT	1919	*	1919	RA	1954	3	1964	½	41¾
42	Roy Thomas Houts	R	W. Texas	1918	OT	1920	1920	1922	T	1930	10	1959		38¾
43	Walter Reese Jenkins	R	WNC	1918	OT	1920	1919	1922	OT	1918	7	1960		41½
44	Walter Blaine Thompson	R	WNC	1918	OT	1920	1917	1920	OT	1918	12¾	1954	5	35¾
45	John Clyde Auman	R	NCMP	1919	OT	1921	*	1921	OT	1919	7	1960		40½
46	Joe Cephas Gentry	R	WNC	1919	OT	1921	1921	1923	OT	1919	16¾	1950		31
47	James Samuel Gibbs	R	WNC	1919	OT	1921	1921	1923	OT	1919	7	1960	1	40¾
48	Roy Pressley Jones	R	BRA	1919	OT	1921	1921	1924	OT	1919	30¾	1936	4	17
49	Karl Henry Koestline	R	FLA	1919	OT	1921	1921	1923	T	1943	9	1958		38½
50	Clyde Owen Newell	R	Holston	1919	OT	1925	1925	1925	T	1930	15¾	1951		32
51	Dorian Philip Grant	R	WNC	1920	OT	1924	1924	1953	RA	1946	1	1966	4	28¾
52	Robert McCollun Price	R	NC	1920	OT	1924	1924	1924	T	1951	6	1961		40½
53	William Arthur Rollins	R	WNC	1920	OT	1922	1922	1924	OT	1920	10	1957		36¾
54	Enoch Hardy Spencer	R	BRA	1920	OT	1923	1923	1925	OT	1920	20¾	1946		26
55	Walter James Miller	R	WNC	1921	OT	1924	1924	1926	OT	1921	1	1966		44¾
56	Carl Lee Fred Tate	R	WNC	1921	OT	1924	1922	1926	OT	1921	14	1958		31½
57	John Robert Church	R	WNC	1922	OT	1924	1924	1926	OT	1922	5	1962	2	39¾
58	Harley Clinton Freeman	R	WNC	1922	OT	1924	1924	1926	OT	1922	9	1958		35¼
59	Rufus Melvin Hauss	R	WNC	1922	OT	1925	1925	1927	OT	1922	3	1964		41½
60	Fred Lee Setzer	R	WNC	1922	OT	1924	1924	1926	OT	1922	5	1962		39¾

Number	FULL NAME	Present Relation	FIRST ADMITTED			Full Connection	Ordained Deacon	Ordained Elder	How and When Admitted into this Conference		Year No Pension Credit	Year Retired	Years Full-Time Supply	Years Effective Service Completed
			Conference	Year	How									
61	Isaac Leroy Shaver	R	WNC	1922	OT	1924	1919	1922	OT	1922	7	1960		37¾
62	Raymond Alexander Smith	R	WNC	1922	OT	1937	1930	1938	RA	1935	1	1966		35¾
63	Frank Jackson Stough	R	WNC	1922	OT	1924	1922	1926	OT	1922	10	1957		34¼
64	Embree Hoss Blackard	R	NY East	1923	OT	1925	1921	1925	T	1936		1967		44¼
65	George Blaine Clemmer	R	WNC	1923	OT	1925	1925	1927	OT	1923	9	1958		34¾
66	Daniel Harrison Dennis	R	BRA	1923	OT	1927	1927	1929	OT	1923	11¾	1955	4	32
67	Michael Crawford Ellerbe	R	NC	1923	OT	1925	1925	1927	T	1943	2	1965		41½
68	Ezra Maurice Jones	R	WNC	1923	OT	1925	1925	1927	OT	1923	7	1960	2¼	36¾
69	Aaron Watson Lynch	R	WNC	1923	OT	1925	1925	1927	OT	1923	9	1958		34¾
70	Fred William Paschall	R	NCMP	1923	OT	1924	*	1924	T	1950	4	1963		39½
71	Mark Quarles Tuttle	R	WNC	1923	OT	1925	1925	1927	OT	1923		1967		43¾
72	Joseph Henry Brendall	R	WNC	1924	OT	1926	1926	1928	OT	1924	3	1964		39¾
73	Cansau Delane Brown	R	BRA	1924	OT	1933	1933	1936	XY	1931	3	1964	¾	39½
74	Oscar Lester Brown	R	WNC	1924	OT	1926	1926	1928	OT	1924	5	1962		37¾
75	Lacy Thomas Edens	R	WNC	1924	OT	1926	1926	1928	RA	1953	13¾	1953		7
76	John W. Groce	R	WNC	1924	OT	1926	1925	1928	OT	1924	12¾	1954	2½	30
77	Floyd Ellsworth Hartsfield	R	WNC	1924	OT	1926	1926	1928	T	1965	1	1966	2	20¼
78	Tyler Bennett Huneycutt	R	WNC	1924	OT	1926	1926	1928	OT	1924	10	1957		32¾
79	Homer Maxwell Keever	E	WNC	1924	OT	1926	1925	1932	RA	1963				11
80	Ovada Columbus Loy	R	NCMP	1924	OT	1928	*	1928	OT	1924	2	1965		40½
81	Edgar Harrison Nease	E	WNC	1924	OT	1926	1926	1929	OT	1924			½	42¾
82	Coy Bascomb Newton	R	WNC	1924	OT	1926	1924	1926	OT	1924	6	1961	1	36¾
83	Charles Edmund Ridge	R	NCMP	1924	OT	1927	*	1927	OT	1924	11¾	1955		31
84	William Ernest Rufty	R	WNC	1924	OT	1926	1925	1928	OT	1924	3	1964		39¾
85	Henry Call Sprinkle, Jr.	R	NC	1924	OT	1930	1930	1932	T	1927	1	1966		41½
86	Ptylla Ethan Bingham	E	NCMP	1925	OT	1930	*	1930	RA	1946				34¾
87	Jabus Walter Braxton	E	NCMP	1925	OT	1929	*	1929	OT	1925				41½
88	James Elwood Carroll	E	NCMP	1925	OT	1929	*	1929	OT	1925				41½
89	Herman Franklin Duncan	E	WNC	1925	OT	1927	1927	1929	OT	1925				41¾
90	Walter Richard Kelly	R	WNC	1925	OT	1927	1927	1929	OT	1925		1967	½	41¾
91	Fred Rufus Love	R	NCMP	1925	OT	1930	*	1930	OT	1925	2	1965	1	39½
92	Tyre Glenn Madison	R	NCMP	1925	OT	1930	*	1930	OT	1925	2	1965		39½
93	Eugene Warren Needham	R	WNC	1925	OT	1927	1927	1931	OT	1925	3	1964		38¾
94	Alfred Wade Thompson	R	BRA	1925	OT	1927	1927	1931	T	1942	8	1959		32½
95	Grover Cleveland Graham	R	WNC	1926	OT	1929	1928	1930	OT	1926	9	1958		31¾
96	Chelsey Carlisle Herbert, Jr.	E	NC	1926	OT	1930	1930	1932	T	1929				40½
97	William Arthur Kale	E	NC	1926	OT	1929	1926	1931	T	1928				40½
98	William Adams Kerr, Jr.	E	WNC	1926	OT	1928	1928	1931	RA	1949		1		31¾
99	Edgar Owen Peeler	R	NCMP	1926	OT	1932	*	1932	OT	1926	2	1965		38½
100	Ivon Leard Roberts	R	WNC	1926	OT	1929	1929	1931	OT	1926	3	1964		37½
101	Othor Lowe Robinson	R	WNC	1926	OT	1928	1928	1930	OT	1926	5	1962		35¾
102	John Bascom Tabor, Jr.	R	WNC	1926	OT	1928	1928	1930	OT	1926	4	1963		36½
103	Caleb Jay Winslow	R	BRA	1926	OT	1931	1929	1932	OT	1926	2	1965		37½
104	Joseph Max Brandon	R	WNC	1927	OT	1929	1929	1931	OT	1927	7	1960	3	32½
105	Grady Nicholson Dulin	E	WNC	1927	OT	1929	1929	1931	OT	1927			¼	39½
106	Gurney Boyd Ferree	R	NCMP	1927	OT	1931	*	1931	OT	1927	14¾	1952		25
107	Charlie Lee Grant	R	NCMP	1927	OT	1932	*	1932	OT	1927	4	1963		35½
108	James Chalmus Grose	R	WNC	1927	OT	1929	1929	1931	OT	1927	3	1964		36½
109	Merrimon Teague Hipps	R	WNC	1927	OT	1929	1929	1931	OT	1927		1967		39½
110	Frank Wade Kiker	E	WNC	1927	OT	1929	1929	1931	OT	1927				39½
111	James Lloyd Love	R	NCMP	1927	OT	1932	*	1932	OT	1927	2	1965		37½
112	Vero R. Masters	R	WNC	1927	OT	1931	1931	1933	OT	1927	4	1963	1	35½
113	Frank Carl Smathers	R	Holston	1927	OT	1931	1930	1933	XY	1931		1967		36¾
114	Jasper Newton Snow	R	N. D.	1927	OT	1929	1929	1932	XY	1930	23¾	1943		16
115	Garland Reid Stafford	E	WNC	1927	OT	1929	1929	1934	OT	1927				39½
116	Lowell Clarence Stevens	R	BRA	1927	OT	1938	1937	1939	RA	1936	12¾	1954	2	20
117	Thomas Hoyle Swofford	R	WNC	1927	OT	1929	1929	1931	OT	1927		1967		39½
118	Paul Watson Townsend	R	WNC	1927	OT	1929	1929	1934	OT	1927	1	1966		38½
119	Robert Dwight Ware	R	WNC	1927	OT	1929	1929	1931	T	1939	8¾	1958	½	31
120	Russell Lowell Young	R	WNC	1927	OT	1930	1930	1932	OT	1927	6	1961		34½
121	Dewey Dosson Broome	R	NCMP	1928	OT	1931	1928	1931	T	1947	10¾	1962		28
122	Earl Albert Cook	R	NCMP	1928	OT	1933	*	1933	OT	1928	5	1966		33½
123	Paxton Theodore Dixon	R	WNC	1928	OT	1930	1930	1932	OT	1928	3	1964	1	35½
124	Womble Quay Grigg	R	WNC	1928	OT	1930	1930	1932	OT	1928	2	1965		36½
125	George Fielder Houck	E	WNC	1928	OT	1930	1930	1932	OT	1928			½	38½
126	James George Huggin	E	WNC	1928	OT	1930	1930	1932	T	1945				38½
127	Ralph Gray McClamroch	R	WNC	1928	OT	1930	1929	1932	OT	1928	5	1962	3	33½
128	Ivey Lawrence Sharpe	R	WNC	1928	OT	1930	1930	1932	OT	1928	2	1965		36½
129	William Simpson Smith	R	WNC	1928	OT	1930	1929	1932	OT	1928	2	1965	¼	36½
130	Ganes Ervin White	E	WNC	1928	OT	1930	1930	1932	OT	1928			¼	38½

Number	FULL NAME	Present Relation	Conference	Year	How	Full Connection	Ordained Deacon	Ordained Elder	How and When Admitted into this Conference		Year No Pension Credit	Year Retired	Years Full-Time Supply	Years Effective Service Completed
131	Ralph William Blanchard	R	N. Ind.	1929	OT	1932	1930	1932	T	1942	7	1960		31¼
132	Alpheus Alexander Kyles	R	WNC	1929	OT	1931	1931	1933	OT	1929	2	1965		35¾
133	William Rowell Locke	E	NH	1929	OT	1933	1930	1933	T	1950	1	1966		37¼
134	Vernon Adam Morton	E	BRA	1929	OT	1931	1931	1933	OT	1929				37½
135	Clyde Ernest Murray	R	WNC	1929	OT	1931	1931	1933	OT	1929		1967		37½
136	Arthur Bascom Pearce	E	Cen. N. Y.	1929	OT	1932	1932	1934	T	1948				37¾
137	Lee Foy Tuttle	E	WNC	1929	OT	1931	1931	1936	OT	1929				37½
138	Robert Milton Varner	R	WNC	1929	OT	1932	1932	1934	OT	1929	1	1966		36½
139	Albert Crews Waggoner	E	WNC	1929	OT	1931	1931	1933	OT	1929				37½
140	Samuel Jason Brawley	R	BRA	1930	OT	1932	1932	1936	OT	1930	21¾	1945		15
141	William Luther Harkey	R	BRA	1930	OT	1932	1923	1936	XY	1934	4	1963		32¾
142	Thomas Guthrie Highfill	E	WNC	1930	OT	1933	1933	1935	OT	1930				36½
143	Lewis Edward Mabry	E	NCMP	1930	OT	1934	*	1934	OT	1930				36½
144	Julius Clay Madison	E	NCMP	1930	OT	1934	*	1934	OT	1930				36½
145	James Brown McLarty	E	WNC	1930	OT	1932	1932	1934	OT	1930				36½
146	Fletcher Nelson	E	WNC	1930	OT	1932	1930	1934	OT	1930				36½
147	Clarence Watson Russell	R	WNC	1930	OT	1932	1932	1936	OT	1930	3	1963		32½
148	Jesse Giles Wilkinson	R	WNC	1930	OT	1932	1932	1934	OT	1930		1967		36½
149	Joseph Garland Winkler	E	WNC	1930	OT	1932	1932	1934	OT	1930				36½
150	Cornelius Fletcher Womble	E	WNC	1930	OT	1932	1930	1934	OT	1930			¾	36½
151	Lee Paige Barnett	R	WNC	1931	OT	1933	1933	1936	OT	1931	1	1966		35½
152	William Howard Benfield	E	WNC	1931	OT	1933	1933	1936	OT	1931				35½
153	Arthur Baxter Bruton	E	WNC	1931	OT	1933	1933	1935	OT	1931				35½
154	John Howard Carper	E	WNC	1931	OT	1933	1933	1935	OT	1931			½	35½
155	Moir Williamson Edwards	E	WNC	1931	OT	1933	1933	1935	OT	1931				35½
156	William Harold Groce	E	WNC	1931	OT	1933	1933	1935	OT	1931				35½
157	Norman Ara Huffman	E	WNC	1931	OT	1938	1938	1941	OT	1931				35½
158	Frank Booe Jordan	E	WNC	1931	OT	1933	1933	1936	OT	1931				35½
159	Herbert Frederick Kuehn	R	Malaya	1931	OT	1932	1931	1932	T	1949	7	1960		28½
160	Alton Glenn Lackey	E	WNC	1931	OT	1933	1932	1935	OT	1931			6	35½
161	Bayne Wesley Lefler	R	WNC	1931	OT	1933	1933	1936	OT	1931	7	1960		28½
162	Byron Shankle	E	WNC	1931	OT	1935	1934	1936	OT	1931			1	35½
163	Fred Harris Shinn	R	WNC	1931	OT	1933	1933	1935	OT	1931		1967		35½
164	James Carlisle Stokes	E	WNC	1931	OT	1937	1937	1939	OT	1931				35½
165	John Lemacks Stokes II	E	WNC	1931	OT	1937	1937	1939	T	1953				35½
166	John Calvin Vernon	E	NE. SO.	1931	OT	1933	1930	1932	T	1947				36¼
167	Conrad Cline Washam	E	WNC	1931	OT	1933	1933	1935	OT	1931				35½
168	Lewis Robeson Akers	E	WNC	1932	OT	1934	1934	1936	OT	1932				34½
169	James Ray Bowman	R	BRA	1932	OT	1937	1935	1937	OT	1932	8	1959		26¾
170	Charles Wesley Clay	E	WNC	1932	OT	1934	1934	1937	OT	1932				34½
171	Flake Revere Davis	E	NC	1932	OT	1934	1933	1936	T	1947				34½
172	Leroy Brunson George	R	USC	1932	OT	1934	1934	1936	T	1950	3	1964		31½
173	Carl Howie King	R	WNC	1932	OT	1934	1933	1936	OT	1932		1967		34½
174	Walter Lee Lanier	E	WNC	1932	OT	1934	1934	1936	OT	1932				34½
175	James Charles Reichard	E	WNC	1932	OT	1934	1934	1936	OT	1932			1	34½
176	Charles Moody Smith	E	WNC	1932	OT	1934	1934	1936	OT	1932				34½
177	Preston Long Smith	R	WNC	1932	OT	1934	1934	1936	OT	1932	3	1964	3	31½
178	Lindsay Fred Strader	R	WNC	1932	OT	1934	1934	1936	OT	1932		1967		34½
179	Frederick Ray Barber	E	WNC	1933	OT	1936	1936	1938	OT	1933				33½
180	Winans Fletcher Beadle	E	LA	1933	OT	1937	1937	1940	T	1937				33½
181	Vestal Palmer Crowder	R	WNC	1933	OT	1935	1935	1937	OT	1933	3	1964		30½
182	Jesse Rush Duncan	R	WNC	1933	OT	1935	1929	1937	OT	1933	3	1964	¼	30½
183	Robert Marion Hardee	E	WNC	1933	OT	1936	1934	1938	OT	1933				33½
184	Wiley Jackson Huneycutt	E	WNC	1933	OT	1935	1935	1937	OT	1933				33½
185	Daniel Thurman Huss	R	NCMP	1933	OT	1933	*	1933	OT	1933	6	1961		27½
186	Hugh Dean Jessup	R	WNC	1933	OT	1936	1936	1938	OT	1933	1½	1965		32
187	Eugene Andrew Lamb	E	NCMP	1933	OT	1935	*	1935	OT	1933				33½
188	Robert Mangum Laughlin	R	WNC	1933	OT	1935	1935	1937	OT	1933	17¾	1949		16
189	Enoch Webster Mills	R	BRA	1933	OT	1935	1932	1935	OT	1933	5	1962	7½	28¾
190	Dwight Moody Nifong	R	WNC	1933	OT	1935	1936	1938	OT	1933	3	1964	2	30½
191	John Curtis Swaim	E	WNC	1933	OT	1935	1935	1938	OT	1933				33½
192	Ralph Henderson Taylor	E	WNC	1933	OT	1935	1935	1937	OT	1933				33½
193	Robert Gregory Tuttle	E	WNC	1933	OT	1936	1936	1938	OT	1933				33½
194	Wilson Osborne Weldon	E	USC	1933	OT	1935	1935	1937	T	1936				33½
195	Horace Edward Bolick	E	WNC	1934	OT	1936	1935	1938	OT	1934				32½
196	McRae Crawford	R	WNC	1934	OT	1936	1936	1938	OT	1934	1	1966		31½
197	Oscar Lee Easter	E	NCMP	1934	OT	1938	*	1938	OT	1934				32½
198	Rollin Parker Gibbs	E	WNC	1934	OT	1936	1936	1938	OT	1934				32½
199	Cecil Gaston Hefner	E	WNC	1934	OT	1936	1936	1938	OT	1934				32½
200	James Silvester Higgins	E	WNC	1934	OT	1936	1935	1938	OT	1934				32½

Number	FULL NAME	Present Relation	FIRST ADMITTED Conference	Year	How	Full Connection	Ordained Deacon	Ordained Elder	How and When Admitted into this Conference	Year	Year No Pension Credit	Year Retired	Years Full-Time Supply	Years Effective Service Completed
201	Hoskie Otho Huss	E	WNC	1934	OT	1936	1936	1938	OT	1934	2			29½
202	Emmett Kennedy McLarty, Jr.	E	WNC	1934	OT	1936	1936	1938	OT	1934				32½
203	Jesse Leo Pittard	E	NCMP	1934	OT	1939	*	1939	OT	1934				32½
204	Aubert Marlyn Smith	E	NCMP	1934	OT	1938	*	1938	T	1941				32½
205	Willard Claude Clark	R	NCMP	1935	OT	1936	*	1936	RA	1963	4	1963		3
206	Harlan Longstreet Creech, Jr.	E	WNC	1935	OT	1937	1937	1939	OT	1935				31½
207	Sulon Gurney Ferree	E	NCMP	1935	OT	1939	*	1939	T	1940			1½	30
208	Emsley Paul Hamilton	E	NCMP	1935	OT	1938	*	1938	OT	1935				31½
209	Howard Roy Jordan	E	USC	1935	OT	1937	1937	1939	T	1947				31½
210	Andrew Franklin Phibbs	E	WNC	1935	OT	1937	1938	1940	OT	1935				31½
211	William Herman Yokeley	E	NCMP	1935	OT	1938	*	1938	OT	1935				31½
212	James Alton Burris	E	SW MO	1936	OT	1938	1938	1940	T	1949				30¾
213	Enoch Marvin Hoyle, Jr.	R	WNC	1936	OT	1938	1938	1940	OT	1936	4	1963		26½
214	Waldo Forrest Keeler	R	NC	1936	OT	1938	1938	1940	OT	1946	1	1966		29½
215	Edgar Conrad Price	E	WNC	1936	OT	1938	1938	1940	OT	1936		3		30¾
216	Philip Linus Shore, Jr.	E	WNC	1936	OT	1938	1938	1940	OT	1936				30¾
217	Richard James Starling	E	WNC	1936	OT	1938	1938	1940	OT	1936		1		30¾
218	Paul Richard Taylor	E	WNC	1936	OT	1938	1938	1940	OT	1936				30¾
219	Luther Alcorn Bennett	E	N. Miss.	1937	OT	1939	1939	1941	T	1957				29¾
220	Abram Jones Cox	E	WNC	1937	OT	1939	1939	1941	OT	1937				29¾
221	Dwight Bruton Mullis	E	WNC	1937	OT	1939	1939	1941	OT	1937				29¾
222	Horwood Prettyman Myers, Jr.	E	Va.	1937	OT	1939	1939	1941	T	1942				29¾
223	Malcolm Cephas Reese	E	WNC	1937	OT	1939	1939	1941	OT	1937			¼	29¾
224	Charles Davis Stokes	E	WNC	1937	OT	1941	1940	1940	OT	1937				29¾
225	Albert W. Wellons	E	BRA	1937	OT	1939	1939	1942	OT	1937				29½
226	Clegg Wallace Avett	E	WNC	1938	OT	1940	1940	1942	OT	1938				28¾
227	Earl Davis Clarence Brewer	E	WNC	1938	OT	1940	1940	1942	T	1951				28¾
228	Ray Spencer Cody	E	N. NY	1938	OT	1940	1938	1940	T	1952				29
229	James Wiley Fowler, Jr.	E	WNC	1938	OT	1940	1940	1942	OT	1938				28¾
230	Herbert Durant Garmon	E	NCMP	1938	OT	1940	1940	1942	OT	1938		1		28½
231	Everett Herman Lowman	E	WNC	1938	OT	1940	1940	1942	OT	1938				28¾
232	William Burbanks Penny	E	NC	1938	FC	1938	*	1938	T	1943				28½
233	Herbert H. Peterson	E	Malaya	1938	OT	1940	1939	1940	T	1957				29½
234	James Edward Rink	E	WNC	1938	OT	1940	1940	1942	OT	1938				28¾
235	William Cecil Sides, Jr.	E	WNC	1938	OT	1940	1940	1942	OT	1938				28¾
236	Pearlie Franklin Snider	E	WNC	1938	OT	1940	1940	1944	OT	1938		2		28¾
237	Brunson C. Wallace	E	Col.	1938	OT	1940	1940	1941	T	1953				29
238	Floyd Wilson Dowd Bangle	E	WNC	1939	OT	1941	1941	1943	OT	1939				27¾
239	George William Bumgarner	E	WNC	1939	OT	1941	1941	1943	OT	1939				27¾
240	Andrew James Clemmer	E	WNC	1939	OT	1941	1941	1943	OT	1939			¼	27¾
241	John Reynolds Hamilton	E	WNC	1939	OT	1941	1941	1943	OT	1939				27¾
242	Cecil Linwood Heckard	E	WNC	1939	OT	1941	1941	1942	OT	1939				27¾
243	Guy Arthur Hovis	E	WNC	1939	OT	1941	1928	1943	RA	1948	3		5	27¾
244	Julian Astor Lindsey	E	WNC	1939	OT	1941	1941	1942	OT	1939				27¾
245	Robert William McCulley	R	WNC	1939	OT	1941	1941	1943	OT	1939	2	1965		25¾
246	McMurry Smith Richey	E	WNC	1939	OT	1941	1941	1943	T	1954				27¾
247	Courtney Beamon Ross	E	WNC	1939	OT	1941	1941	1943	OT	1939				27¾
248	Bernard C. Russell	E	Fla.	1939	OT	1941	1940	1941	T	1955				28
249	George Maurice Schreyer	E	WNC	1939	OT	1941	1941	1942	OT	1939			¼	27¾
250	Harold Ross Simpson	E	NC	1939	OT	1941	1941	1943	T	1943				27½
251	Hoyt Hampton Wood	E	WNC	1939	OT	1941	1941	1943	OT	1939			1	27¾
252	William Ed Andrews	E	WNC	1940	OT	1942	1942	1944	OT	1940				26¾
253	Sherrill Bost Biggers	E	WNC	1940	OT	1942	1942	1943	OT	1940				26¾
254	Wade Robert Bustle	E	WNC	1940	OT	1942	1942	1944	OT	1940			1	26¾
255	John Frank Cagle	E	WNC	1940	OT	1942	1942	1943	OT	1940				26¾
256	Simeon Byron Nifong	E	WNC	1940	OT	1942	1942	1944	OT	1940			1½	26¾
257	Andrew Jackson Waldrep	E	N. Ga.	1940	OT	1942	1941	1942	T	1961				26½
258	Charles Denny White	E	WNC	1940	OT	1942	1942	1944	T	1947			1	26¾
259	Joseph Russell Andrews	E	Va.	1941	OT	1948	1943	1944	T	1965				26
260	William Rannel Brantley	E	Memphis	1941	OT	1944	1943	1944	T	1956				26
261	George Maurice Carver	E	WNC	1941	OT	1943	1943	1945	OT	1941				25¾
262	Walter Douglas Corriher	E	WNC	1941	OT	1943	1943	1945	OT	1941				25¾
263	Arthur Michael Faulkner	E	WNC	1941	OT	1943	1943	1943	OT	1941				25¾
264	William Franklin Heffner	E	WNC	1941	OT	1943	1943	1945	OT	1941				25¾
265	James Pinkney Hornbuckle, Jr.	E	WNC	1941	OT	1943	1943	1943	OT	1941			1¼	25¾
266	Gilbert Earl Shelly Miller	E	WNC	1941	OT	1943	1943	1945	OT	1941				25¾
267	Samuel Burns Moss	E	WNC	1941	OT	1943	1943	1945	OT	1941				25¾
268	Miles Augustus McLean	E	WNC	1941	FC	1941	†	1936	FC	1941				25¾
269	Horace Robert McSwain	E	NE Ohio	1941	OT	1944	1941	1944	T	1946				26
270	Marion Wilson Nesbitt, Jr.	E	WNC	1941	OT	1943	1941	1943	OT	1941			3	25¾

Number	FULL NAME	Present Relation	FIRST ADMITTED Conference	Year	How	Full Connection	Ordained Deacon	Ordained Elder	How and When Admitted into this Conference	Year No Pension Credit	Year Retired	Years Full-Time Supply	Years Effective Service Completed
271	Ralph Herman Nicholson	E	WNC	1941	OT	1946	1943	1943	OT 1941				25¾
272	Robert Henry Stamey	E	WNC	1941	OT	1943	1943	1945	OT 1941				25¾
273	Walter Rowe Thompson	E	WNC	1941	OT	1943	1943	1945	OT 1941				25¾
274	Furman Alexander Wright	E	WNC	1941	OT	1943	1943	1945	OT 1941				25¾
275	Joseph Edmund Caldwell	E	WNC	1942	OT	1945	1945	1946	OT 1942				24¾
276	James Woodrow Crawley	E	NE SO	1942	OT	1947	1942	1942	T 1942				25
277	William B. A. Culp	E	WNC	1942	OT	1944	1943	1944	OT 1942			½	24¾
278	Carl William Dennis	R	WNC	1942	OT	1944	1942	1944	OT 1942			2	24¾
279	Ross Francisco	E	Holston	1942	OT	1945	1943	1945	T 1948	5	1966		19¾
280	Arthur Cicero Kennedy, Jr.	E	WNC	1942	OT	1944	1943	1944	T 1950				24¾
281	William Tracy Medlin, Jr.	E	NC	1942	OT	1944	1943	1944	T 1944				24½
282	Joe Thurman Melton	E	WNC	1942	OT	1944	1944	1945	OT 1942			½	24¾
283	George Harlan Needham	E	WNC	1942	OT	1944	1943	1944	OT 1942			¼	24¾
284	James Henry Phillips	E	Balt.	1942	FC	1943	†	1939	T 1947				25
285	John James Powell	E	WNC	1942	OT	1944	1942	1944	OT 1942			1½	24¾
286	Leroy Alexander Scott	E	WNC	1942	OT	1944	1943	1944	OT 1942			½	24¾
287	Charles Eugene Shannon	E	WNC	1942	OT	1944	1943	1944	OT 1942				24¾
288	Howard Charles Wilkinson	E	WNC	1942	OT	1944	1942	1944	OT 1942				24¾
289	Charles Grey Beaman, Jr.	E	WNC	1943	OT	1945	1943	1945	OT 1943			¼	23¾
290	Roy Edison Bell	E	WNC	1943	OT	1945	1944	1945	OT 1943				23¾
291	Clark William Benson	E	WNC	1943	OT	1945	1944	1945	OT 1943			¼	23¾
292	Charles Marvin Boggs	E	WNC	1943	OT	1945	1944	1945	OT 1943				23¾
293	William Grady Burgin	E	WNC	1943	OT	1946	1946	1947	OT 1943			1	23¾
294	Roy Delbert Byrum	E	WNC	1943	OT	1945	1944	1945	OT 1943				23¾
295	James Edwin Carter	E	NC	1943	OT	1945	1943	1945	T 1949				23½
296	Kenneth Willis Clark	E	WNC	1943	FC	1943	†	1926	FC 1943				23¾
297	Jack Homer Cooke	E	WNC	1943	OT	1945	1944	1945	OT 1943			½	23¾
298	George Bernice Culbreth	E	WNC	1943	OT	1945	1944	1945	OT 1943			¼	23¾
299	Paul Hambleton Duckwall	E	WNC	1943	OT	1945	1944	1945	OT 1943				23¾
300	Robert Elmo Early	E	WNC	1943	FC	1943	†	1932	FC 1943				23¾
301	George Brinkman Ehlhardt	E	WNC	1943	OT	1945	1944	1945	OT 1943				23¾
302	Charles Jerome Huneycutt	E	NC	1943	OT	1947	1944	1944	T 1952				23½
303	Joseph Ralph Jolly	E	NC	1943	OT	1945	1944	1945	T 1965				23½
304	John Sharpe Jordan	E	WNC	1943	OT	1945	1944	1947	OT 1943				23¾
305	Carl Wesley Judy	E	WNC	1943	OT	1945	1944	1945	OT 1943				23¾
306	John Albert Lowder	E	WNC	1943	OT	1945	1944	1945	OT 1943				23¾
307	Asmond Leonard Maxwell, Jr.	E	NH	1943	OT	1945	1943	1945	T 1948				24
308	Thaddeus Laverne McDonald, Jr.	E	WNC	1943	OT	1945	1944	1945	T 1945				23¾
309	Ralph Lee Reed	E	WNC	1943	OT	1945	1944	1945	OT 1943				23¾
310	Henry Isley Ridenhour	E	WNC	1943	OT	1947	1944	1944	OT 1943			¼	23¾
311	William Alfred Rock, Jr.	E	WNC	1943	OT	1946	1944	1944	OT 1943				23¾
312	Otis Dewey Smith	E	WNC	1943	OT	1945	1945	1947	OT 1943			½	23¾
313	David Leon Stubbs, Jr.	E	WNC	1943	OT	1945	1944	1945	OT 1943				23¾
314	Thomas Alston Summey, Jr.	E	WNC	1943	OT	1946	1943	1944	OT 1943			¼	23¾
315	Jesse Lee Swinson	E	NY East	1943	OT	1947	1943	1943	T 1943				24
316	Milford Vernon Thumm	E	WNC	1943	OT	1945	1944	1945	OT 1943			½	23¾
317	Rupert Gilmer Wagoner	E	WNC	1943	OT	1949	1949	1950	OT 1943	2			21¾
318	Ray Paschal Waugh	E	WNC	1943	OT	1945	1944	1945	OT 1943				23¾
319	Clyde Louis Collins	E	WNC	1944	OT	1947	1947	1948	OT 1944			¾	22¾
320	Kenneth Dewey Crouse	E	WNC	1944	OT	1946	1945	1945	OT 1944			¼	22¾
321	Roy Thomas Houts, Jr.	E	WNC	1944	OT	1947	1947	1950	OT 1944			1	22¾
322	Creighton Boutelle Lacy	E	NY East	1944	OT	1946	1944	1948	T 1955				23
323	Harold Eugene Peacock	E	Va.	1944	OT	1946	1944	1946	T 1965				22½
324	Leo Rippy, Jr.	E	Tenn.	1944	OT	1946	1945	1946	T 1954				22¾
325	Charles Edward Roy	E	WNC	1944	OT	1947	1944	1947	OT 1944				22¾
326	Worth Burton Royals	E	WNC	1944	OT	1947	1947	1950	OT 1944			¼	22¾
327	Roger Wilkins Tucker	E	WNC	1944	OT	1946	1945	1946	OT 1944			¼	22¾
328	Harley Morrison Williams	E	WNC	1944	OT	1946	1945	1946	OT 1944				22¾
329	Neil Carson Williams, Jr.	E	WNC	1944	OT	1946	1946	1948	OT 1944				22¾
330	James Albert Allen	E	WNC	1945	OT	1948	1948	1951	OT 1945				21¾
331	James Edgar Cochran	E	WNC	1945	OT	1947	1946	1947	OT 1945			¼	21¾
332	George Willie Dalton	E	WNC	1945	OT	1947	1946	1947	OT 1945				21¾
333	Melton Edward Harbin	E	WNC	1945	OT	1947	1947	1948	OT 1945			1	21¾
334	Miles Preston Hughes	E	N. Ala.	1945	OT	1947	1946	1947	T 1955				21¾
335	John Bernard Hurley	E	WNC	1945	OT	1947	1947	1948	OT 1945				21¾
336	William Ralph Jacks	E	WNC	1945	OT	1948	1948	1949	OT 1945			3	21¾
337	Jesse Louis Johnson, Jr.	E	WNC	1945	OT	1947	1946	1947	OT 1945				21¾
338	Joseph Stephens Johnson	E	WNC	1945	OT	1947	1947	1948	OT 1945			1	21¾
339	Glynn Aubry Oglesby	E	NE Ohio	1945	OT	1949	1945	1945	T 1956				22
340	Don Aubrey Payne	E	WNC	1945	OT	1949	1949	1951	OT 1945				21¾

Number	FULL NAME	Present Relation	FIRST ADMITTED Conference	Year	How	Full Connection	Ordained Deacon	Ordained Elder	How and When Admitted into this Conference	Year No Pension Credit	Year Retired	Years Full-Time Supply	Years Effective Service Completed
341	Joseph Marion Taylor, Jr.	E	WNC	1945	OT	1949	1949	1951	OT 1945				21¾
342	Ernest Abner Fitzgerald	E	WNC	1946	OT	1949	1949	1950	OT 1946				20¾
343	Charles Curtis Murray	E	WNC	1946	OT	1948	1948	1950	OT 1946			1¼	20¾
344	Nathaniel Lindsey Oliver	E	WNC	1946	OT	1948	1948	1950	OT 1946				20¾
345	Worth Alfred Sweet	E	WNC	1946	OT	1949	1949	1950	OT 1946			2	20¾
346	Ray Franklin Swink	E	WNC	1946	OT	1948	1946	1948	OT 1946				20¾
347	Gilreath Gilderoy Adams, Jr.	E	WNC	1947	OT	1949	1947	1949	OT 1947			¼	19¾
348	William Webster Blanton	E	WNC	1947	OT	1950	1947	1952	OT 1947				19¾
349	Henry Clark Duncan	E	WNC	1947	OT	1949	1947	1949	OT 1947				19¾
350	David Austin Hamilton	E	WNC	1947	OT	1949	1949	1951	OT 1947				19¾
351	Hoyle Glen Lanier	E	WNC	1947	OT	1949	1947	1949	OT 1947				19¾
352	Edgar Harrison Nease, Jr.	E	WNC	1947	OT	1949	1947	1949	OT 1947				19¾
353	Thomas Edgar Rutledge, Jr.	E	NW Texas	1947	OT	1949	1947	1948	T 1962				20
354	Ivan Akers Stephens	E	WNC	1947	OT	1949	1947	1949	OT 1947				19¾
355	Durwood Belmont Alderman	E	WNC	1948	OT	1950	1950	1951	OT 1948				18¾
356	Horace Lee Blackwelder	E	WNC	1948	OT	1950	1950	1952	OT 1948				18¾
357	Paul Martin Dennis	E	WNC	1948	FC	1948	†	1948	FC 1948				18¾
358	Frank Hugh Edwards	E	WNC	1948	OT	1950	1949	1950	OT 1948				18¾
359	Clyde Wheeler Faulkner	E	WNC	1948	OT	1950	1950	1952	OT 1948				18¾
360	John Thurman Frazier, Jr.	E	WNC	1948	OT	1950	1948	1950	OT 1948				18¾
361	Robert Haroldean Hipps	E	WNC	1948	OT	1950	1948	1950	OT 1948				18¾
362	Harold Horton Hutson	E	Ohio	1948	OT	1950	1948	1950	T 1952				19
363	Jerry Dwight Murray	E	WNC	1948	OT	1950	1948	1950	OT 1948				18¾
364	Charles Alfred Smith	E	WNC	1948	OT	1953	1948	1960	OT 1948	5¾		3½	13
365	Paul Wesley Yount, Jr.	E	WNC	1948	OT	1952	1948	1948	OT 1948				18¾
366	Harold Covington Austin	E	WNC	1949	OT	1951	1949	1951	OT 1949				17¾
367	Paul McRay Cassell	E	WNC	1949	OT	1951	1951	1953	OT 1949				17¾
368	James Howell Coleman	E	WNC	1949	OT	1951	1950	1951	OT 1949				17¾
369	Francis Beaury Cook	E	WNC	1949	OT	1951	1949	1951	OT 1949				17¾
370	Robert Pinkney Crawley	E	WNC	1949	OT	1951	1950	1951	OT 1949	3			14¾
371	William Camby Crummett	E	WNC	1949	OT	1952	1951	1953	OT 1949				17¾
372	Jacob Bowles Golden	E	WNC	1949	OT	1954	1951	1954	OT 1949				17¾
373	Floyd Lee Heckard	E	N. Ga.	1949	OT	1951	1949	1951	T 1950				17¾
374	Raymus Franklin Hilliard	E	WNC	1949	OT	1953	1952	1954	OT 1949				17¾
375	Orion Neely Hutchinson, Jr.	E	WNC	1949	OT	1951	1951	1952	OT 1949				17¾
376	Herbert Morehouse Jamieson	E	NC	1949	OT	1953	1953	1956	T 1960				17½
377	Roger William Kusche	E	Ky.	1949	OT	1951	1950	1951	T 1965				17¾
378	Joseph Williams Lasley	E	WNC	1949	OT	1951	1949	1951	OT 1949				17¾
379	Warren Calvin Leonard	E	WNC	1949	FC	1951	†	1945	FC 1949				17¾
380	Neil Vannoy McGlamery	E	WNC	1949	OT	1951	1949	1951	OT 1958				17¾
381	John Silas Oakley	E	WNC	1949	OT	1951	1951	1953	OT 1949				17¾
382	Ernest Dillard Page	E	WNC	1949	OT	1951	1950	1951	OT 1949				17¾
383	Joseph Ray Petree	E	WNC	1949	OT	1951	1949	1951	OT 1949				17¾
384	Roy Clayton Putnam	E	WNC	1949	OT	1951	1950	1952	OT 1949				17¾
385	George Cleveland Starr, Jr.	E	Va.	1949	OT	1951	1951	1953	T 1952			2	17¾
386	James Dixon Turner	E	WNC	1949	OT	1951	1949	1951	OT 1949				17¾
387	Alvin Austin Wilson	E	WNC	1949	OT	1951	1950	1952	OT 1949				17¾
388	Garland Howard Allred	E	WNC	1950	OT	1952	1951	1952	OT 1950			1	16¾
389	Daniel Edwin Bailey	E	WNC	1950	OT	1952	1952	1953	OT 1950			¾	16¾
390	William Brown Bobbitt, Jr.	E	WNC	1950	OT	1952	1951	1952	OT 1950			1½	16¾
391	Paul Alexander Bruton	E	WNC	1950	OT	1952	1952	1954	OT 1950			3	16¾
392	David Wayland Charlton, Jr.	E	WNC	1950	OT	1952	1950	1952	OT 1950				16¾
393	Joe Lane Ervin	E	WNC	1950	OT	1952	1952	1954	OT 1950			1	16¾
394	Okel Elwood Evans	E	WNC	1950	OT	1952	1952	1954	OT 1950				16¾
395	Bernard Ray Fitzgerald	E	WNC	1950	OT	1952	1952	1954	OT 1950			1	16¾
396	Joseph Alton Fitzgerald	E	WNC	1950	OT	1952	1952	1954	OT 1950				16¾
397	William Edward Fitzgerald	E	WNC	1950	OT	1952	1952	1954	OT 1950			2	16¾
398	Raymond Jennings Hahn	E	Ky.	1950	OT	1952	1952	1953	T 1952				16¾
399	Thor Hall	E	Norway	1950	OT	1952	1952	1954	T 1963				16½
400	Jack D. Harris	E	Va.	1950	FC	1950	†	1948	T 1951				16¾
401	James E. Hull	E	Ala-W. Fla	1950	OT	1953	1952	1953	T 1967				16¾
402	James Theron Ingram	E	WNC	1950	OT	1952	1950	1952	OT 1950			1	16¾
403	Charles McKinley Maness, Jr.	E	WNC	1950	OT	1952	1952	1953	OT 1950				16¾
404	Ralph Miller	E	WNC	1950	OT	1952	1950	1952	OT 1950				16¾
405	Kenneth Robbins Moore	E	WNC	1950	OT	1952	1950	1952	OT 1950				16¾
406	Clyde Dwight Pyatt	E	WNC	1950	OT	1953	1951	1953	OT 1950				16¾
407	Charles Wesley Randolph	E	WNC	1950	OT	1952	1952	1955	OT 1950				16¾
408	William Thomas Ratchford	E	WNC	1950	OT	1952	1950	1952	OT 1950			1	16¾
409	George Wesley Rudisill	E	WNC	1950	OT	1952	1950	1952	OT 1950				16¾
410	Robert Wilson Walters	E	Tenn.	1950	OT	1952	1950	1952	T 1951				16¾

Number	FULL NAME	Present Relation	FIRST ADMITTED Conference	Year	How	Full Connection	Ordained Deacon	Ordained Elder	How and When Admitted into this Conference	Year	Year No Pension Credit	Year Retired	Years Full-Time Supply	Years Effective Service Completed
411	Milton Gordon Widenhouse	E	WNC	1950	OT	1953	1951	1953	OT	1950				16¾
412	Carlton Gaither Alspaugh, Jr.	E	WNC	1951	OT	1953	1951	1953	OT	1951			2	15¾
413	William Charles Anderson	E	WNC	1951	OT	1953	1953	1955	OT	1951				15¾
414	Fletcher Lanier Andrews	E	N. Ga.	1951	OT	1953	1952	1953	T	1959				16
415	Robert Parham Bunch	E	WNC	1951	OT	1953	1953	1954	OT	1951				15¾
416	Arthur Lee Chamblee, Jr.	E	WNC	1951	OT	1953	1953	1955	OT	1951			¾	15¾
417	Clarence Harley Dickson	E	WNC	1951	OT	1953	1952	1953	OT	1951				15¾
418	Robert Allen Foster	E	WNC	1951	OT	1953	1952	1953	OT	1951			¼	15¾
419	Floyd Doyle Freeman	E	WNC	1951	OT	1954	1952	1954	OT	1951				15¾
420	Donald Killian Funderburk	E	WNC	1951	OT	1953	1953	1954	OT	1951				15¾
421	James Samuel Gibbs, Jr.	E	WNC	1951	OT	1953	1952	1953	OT	1951				15¾
422	Thomas Anderson Langford	E	WNC	1951	OT	1954	1953	1954	OT	1951				15¾
423	Letchford Bain Laye	E	WNC	1951	OT	1953	1953	1955	OT	1951				15¾
424	John Richard Little	E	WNC	1951	OT	1953	1952	1954	OT	1951			2	15¾
425	John James Miller	E	La.	1951	FC	1951	†	1949	T	1951				16
426	Glenn Reeves McCulley	E	WNC	1951	OT	1953	1951	1953	OT	1951				15¾
427	Charles Franklin Pennigar	E	WNC	1951	OT	1954	1953	1954	OT	1951				15¾
428	Alton Gilford Perkins	E	WNC	1951	FC	1951	†	1945	FC	1951			½	15¾
429	Henry Morrison Pollock	E	WNC	1951	OT	1954	1954	1956	OT	1951				15¾
430	Vernon Jerome Ramsey	E	WNC	1951	OT	1953	1951	1953	OT	1951				15¾
431	David Lowry Swain	E	WNC	1951	OT	1959	1951	1959	OT	1951				15¾
432	George William Thompson	E	WNC	1951	OT	1953	1953	1955	OT	1951				15¾
433	Joseph Meeke Goode Warner	E	WNC	1951	OT	1953	1951	1953	OT	1951				15¾
434	Sterling Dean Whitley	E	Tenn.	1951	OT	1953	1952	1953	T	1964				16
435	Raymond Lee Wilkinson	E	NC	1951	OT	1953	1953	1954	T	1954				15½
436	Miles Marion Workman	E	WNC	1951	OT	1953	1951	1953	OT	1951				15¾
437	Hugh Claude Young, Jr.	E	WNC	1951	OT	1953	1953	1954	OT	1951				15¾
438	Russell Lowell Young, Jr.	E	WNC	1951	OT	1953	1953	1954	OT	1951				15¾
439	William Neal Blanton, Jr.	E	WNC	1952	OT	1954	1952	1954	OT	1952				14¾
440	Newell Campbell Bush	E	WNC	1952	OT	1954	1954	1956	OT	1952				14¾
441	Clarence Jack Caudill	E	WNC	1952	OT	1954	1953	1954	OT	1952				14¾
442	John Holmes Christy, Jr.	E	WNC	1952	OT	1954	1953	1954	OT	1952				14¾
443	Avery Arthur Ferguson	E	WNC	1952	OT	1954	1954	1958	OT	1952			1	14¾
444	William Tyndale Forbis	E	WNC	1952	OT	1955	1955	1958	OT	1952				14¾
445	Everett Reckard Freeman	E	WNC	1952	OT	1954	1954	1956	OT	1952				14¾
446	Phillip Hamilton Gibbs	E	WNC	1952	OT	1954	1954	1955	OT	1952				14¾
447	Earl Kay Gibson	E	WNC	1952	OT	1954	1954	1955	OT	1952				14¾
448	Joseph Edward Green	E	WNC	1952	OT	1954	1954	1956	OT	1952			3	14¾
449	Joseph J. Hauser	E	WNC	1952	OT	1954	1954	1955	OT	1952				14¾
450	William Thornton Hawkins	E	WNC	1952	OT	1954	1953	1954	OT	1952				14¾
451	Kenneth Arthur Horn	E	WNC	1952	OT	1954	1952	1954	OT	1952				14¾
452	Kenneth Marshall Johnson	E	WNC	1952	OT	1954	1953	1955	OT	1952				14¾
453	Ralph Earl Kayler	E	WNC	1952	OT	1954	1953	1955	OT	1952			½	14¾
454	John Clifford Kendrick	E	WNC	1952	OT	1954	1949	1951	OT	1952			5¼	14¾
455	Dwight Winfred Mashburn	E	WNC	1952	OT	1954	1952	1954	OT	1952				14¾
456	Russell Thompson Montfort	E	WNC	1952	OT	1954	1952	1954	OT	1952				14¾
457	Zane Grey Norton	E	WNC	1952	OT	1954	1952	1954	OT	1952			½	14¾
458	Irvine Pressley Rutledge	E	WNC	1952	OT	1954	1954	1956	OT	1952			1	14¾
459	Daniel Dennis Sain	E	WNC	1952	OT	1956	1954	1957	OT	1952				14¾
460	George Edwin Smith	E	WNC	1952	OT	1954	1954	1956	OT	1952				14¾
461	Joe Carlton Smith	E	WNC	1952	OT	1954	1953	1959	OT	1952				14¾
462	Thomas Hoyle Swofford, Jr.	E	WNC	1952	OT	1954	1953	1954	T	1958				14¾
463	Joseph Blake Tyson	E	WNC	1952	OT	1956	1953	1956	OT	1952				14¾
464	Goldie Adam Upton	E	WNC	1952	OT	1954	1954	1956	OT	1952			1	14¾
465	George Hoyle Winecoff	E	WNC	1952	OT	1954	1954	1955	OT	1952				14¾
466	Alvin Gray Amick	E	WNC	1953	OT	1955	1953	1959	OT	1953				13¾
467	Richard Harold Babcock	E	Col.	1953	OT	1959	1957	1959	T	1964				14
468	Lawrence Edgerton Barden	E	WNC	1953	OT	1955	1954	1956	OT	1953				13¾
469	Carl Benjamin Barr, Jr.	E	WNC	1953	OT	1955	1955	1958	OT	1953				13¾
470	Grady Ross Barringer	E	WNC	1953	OT	1955	1954	1955	OT	1953				13¾
471	Floyd Grayson Bottoms	E	WNC	1953	OT	1955	1955	1957	OT	1953				13¾
472	Kelly Clarence Brendle	E	WNC	1953	OT	1955	1953	1955	OT	1953				13¾
473	Russell Nettles Burson	E	Ala.	1953	OT	1955	1954	1955	T	1955				14
474	David Morrill Cowart	E	WNC	1953	OT	1955	1953	1955	OT	1953				13¾
475	Richard Joseph Crowder	E	WNC	1953	OT	1955	1953	1955	OT	1953				13¾
476	Lewis Henry Evans, Jr.	E	WNC	1953	OT	1955	1953	1955	OT	1953				13¾
477	Roy Lee Grant	E	WNC	1953	OT	1954	†	1956	OT	1953				13¾
478	James Chalmus Grose, Jr.	E	WNC	1953	OT	1956	1955	1956	OT	1953			¾	13¾
479	Billie Allen Haire	E	WNC	1953	OT	1955	1953	1955	OT	1953				13¾
480	Earle Ross Haire	E	WNC	1953	OT	1955	1953	1955	OT	1953				13¾

Number	FULL NAME	Present Relation	FIRST ADMITTED Conference	Year	How	Full Connection	Ordained Deacon	Ordained Elder	How and When Admitted into this Conference	Year No Pension Credit	Year Retired	Years Full-Time Supply	Years Effective Service Completed
481	Emmett Ernest Hiatt, Jr.	E	WNC	1953	OT	1955	1953	1955	OT 1953				13¾
482	Fred Adam Hill	E	WNC	1953	OT	1955	1953	1955	OT 1953				13¾
483	Walter Edward Hudgins	E	WNC	1953	OT	1955	1953	1955	OT 1953				13¾
484	Boyce Huffstetler	E	WNC	1953	OT	1955	1955	1958	OT 1953			¾	13¾
485	Paul Daniel Lowder	E	WNC	1953	OT	1955	1953	1955	OT 1953				13¾
486	John Kermit Miller	E	WNC	1953	OT	1955	1953	1955	OT 1953				13¾
487	Benny Thomas Myers	E	WNC	1953	OT	1955	1953	1955	OT 1953				13¾
488	Robert Lee Oakley	E	WNC	1953	OT	1955	1955	1958	OT 1953				13¾
489	Charles Elbert Page	E	WNC	1953	OT	1955	1953	1955	OT 1953				13¾
490	Arthur James Pearce	E	WNC	1953	OT	1956	1956	1957	OT 1953				13¾
491	Edgar Fletcher Pepper, Jr.	E	WNC	1953	OT	1955	1954	1955	OT 1953				13¾
492	Ernest McDowell Reagan, Jr.	E	WNC	1953	OT	1955	1955	1955	OT 1953				13¾
493	Donald Edward Rollins	E	WNC	1953	OT	1955	1955	1956	OT 1953				13¾
494	Wayne Gowan Shelton	E	WNC	1953	OT	1955	1953	1955	OT 1953				13¾
495	John Robinson Sills	E	WNC	1953	OT	1955	1954	1955	OT 1953				13¾
496	Ben Franklin Stamey	R	WNC	1953	OT	1955	1953	1955	OT 1953	3	1964		10¾
497	Thomas Barber Stockton	E	WNC	1953	OT	1956	1953	1956	OT 1953				13¾
498	Dan Pressley Stowe	E	WNC	1953	OT	1955	1953	1957	OT 1953				13¾
499	Russell Harold Strader	E	WNC	1953	OT	1955	1954	1955	OT 1953				13¾
500	George Clyde Weekley	E	Ala-W Fla	1953	OT	1961	1954	1961	T 1966				14
501	Nelson Falls Adams	E	WNC	1954	OT	1956	1956	1959	OT 1954				12¾
502	Thornton Dixon Adams	E	WNC	1954	OT	1956	1954	1956	OT 1954				12¾
503	James McCoy Armstrong, Jr.	E	WNC	1954	OT	1956	1954	1956	OT 1954				12¾
504	George Elton Auman	E	WNC	1954	OT	1959	1956	1959	OT 1954				12¾
505	John Hyce Barnes	E	WNC	1954	OT	1956	1954	1956	OT 1954				12¾
506	Herman Calvin Beck	E	WNC	1954	OT	1956	1956	1958	OT 1954				12¾
507	William Ormond Bigham	E	WNC	1954	OT	1956	1954	1956	OT 1954				12¾
508	Earl Clifford Black, Jr.	E	WNC	1954	OT	1956	1955	1957	OT 1954			¾	12¾
509	Donald Gene Bridger	E	WNC	1954	OT	1958	1956	1958	OT 1954			1	12¾
510	Jackson Walker Carroll, Jr.	ST	S. C.	1954	OT	1956	1955	1956	T 1963				12¾
511	Harlan Longstreet Creech III	E	WNC	1954	OT	1961	1955	1961	OT 1954				12¾
512	Robert John Goldston	E	WNC	1954	OT	1956	1956	1957	OT 1954				12¾
513	Edward Madison Heath	E	WNC	1954	OT	1956	1955	1956	OT 1954				12¾
514	Theodore Schott Hoffmann	E	W. Va.	1954	OT	1956	1954	1957	T 1961				12¾
515	J. Edward Houk	E	WNC	1954	OT	1956	1954	1956	OT 1954				12¾
516	Michael Ross Howard	E	WNC	1954	OT	1956	1954	1956	OT 1954				12¾
517	Thomas Smith Lee, Jr.	E	N. Ala.	1954	OT	1957	1956	1957	T 1960				12¾
518	Gene Houston Little	E	WNC	1954	OT	1956	1954	1956	OT 1954				12¾
519	Cecil Kenneth Myrick	E	WNC	1954	OT	1956	1954	1957	OT 1954				12¾
520	John Lloyd McWhorter	E	WNC	1954	OT	1956	1955	1956	OT 1954				12¾
521	Edwin Garber Needham	E	WNC	1954	OT	1956	1956	1957	OT 1954				12¾
522	Robert Johnson Ralls	E	WNC	1954	OT	1959	1954	1959	OT 1954				12¾
523	Charles Adams Rhinehart	E	WNC	1954	OT	1956	1956	1958	OT 1954				12¾
524	Neil Edward Smith	E	WNC	1954	OT	1956	1954	1956	OT 1954				12¾
525	Loy Hahn Witherspoon	E	WNC	1954	OT	1956	1955	1956	OT 1954				12¾
526	Fred Donald Beaty	E	WNC	1955	OT	1959	1955	1959	OT 1955				11¾
527	James Stanley Bellamy	E	WNC	1955	OT	1957	1957	1958	OT 1955				11¾
528	Erman Franklin Bradley	E	WNC	1955	OT	1960	1957	1960	OT 1955				11¾
529	Charles Ervin Bruce	E	WNC	1955	OT	1960	1958	1960	OT 1955				11¾
530	John Moore Bullard	E	WNC	1955	OT	1963	1955	1963	OT 1955				11¾
531	John Matthew Burton	E	WNC	1955	OT	1959	1957	1959	OT 1955				11¾
532	William Warren Butler	E	WNC	1955	OT	1958	1956	1958	OT 1955				11¾
533	Morris Jennings Byers	E	WNC	1955	OT	1960	1957	1960	OT 1955				11¾
534	John Harley Cecil	E	WNC	1955	OT	1958	1955	1958	OT 1955				11¾
535	Hubert Conrad Clinard	E	WNC	1955	OT	1961	1958	1961	OT 1955				11¾
536	Howard Luther Coleman	E	WNC	1955	OT	1959	1955	1959	OT 1955				11¾
537	Reginald James Cooke	E	WNC	1955	OT	1958	1955	1958	OT 1955				11¾
538	Walter Orville Cooper	E	WNC	1955	OT	1957	1955	1957	OT 1955				11¾
539	Earl Pickett Crow, Jr.	E	WNC	1955	OT	1960	1955	1960	OT 1955				11¾
540	Bobby Joe Dennis	E	WNC	1955	OT	1959	1957	1959	OT 1955				11¾
541	Donald Lagary Fisher	E	WNC	1955	OT	1959	1957	1959	OT 1955				11¾
542	Jimmy Conrad Gilland	E	WNC	1955	OT	1959	1957	1959	OT 1955				11¾
543	Johnnie Everett Hawkins	E	WNC	1955	OT	1958	1955	1958	OT 1955				11¾
544	Donald Williams Haynes	E	WNC	1955	OT	1958	1956	1958	OT 1955				11¾
545	Sidney Alexander Head	E	Miss.	1955	OT	1959	1955	1959	T 1964				11
546	George Earl Lyndon, Jr.	E	WNC	1955	OT	1957	1956	1957	T 1960				11¾
547	William Louis Miles	E	W. Va.	1955	OT	1959	1955	1959	T 1962				11¾
548	Burhl Frank McCracken	E	Hol.	1955	OT	1965	1958	1965	T 1965				11¾
549	Francis Smithwick McFarland	R	WNC	1955	OT	1957	1955	1957	OT 1955	3	1964		8¾
550	David Bryce Parker	E	WNC	1955	OT	1958	1955	1958	OT 1955				11¾

Number	FULL NAME	Present Relation	FIRST ADMITTED Conference	Year	How	Full Connection	Ordained Deacon	Ordained Elder	How and When Admitted into this Conference	Year	Year No Pension Credit	Year Retired	Years Full-Time Supply	Years Effective Service Completed
551	James Cooper Singleton	E	WNC	1955	OT	1960	1958	1960	OT	1955				11¾
552	Dorris Payne Smotherman, Jr.	E	Tenn.	1955	OT	1957	1955	1957	T	1957				11¾
553	John Perry Spillman, Jr.	E	WNC	1955	OT	1958	1956	1958	OT	1955				11¾
554	Benjamin Taylor Steele	E	WNC	1955	OT	1959	1955	1959	OT	1955				11¾
555	Ernest Ulin Stephens	E	WNC	1955	OT	1957	1954	1957	OT	1955			11	11¾
556	Ray Columbus Stephens	E	WNC	1955	OT	1959	1957	1959	OT	1955			1	11¾
557	Kenneth Merwin Taylor	E	Fla.	1955	OT	1957	1955	1957	T	1957				12
558	Wayne William Woodward	E	WNC	1955	OT	1958	1957	1959	OT	1955				11¾
559	Charles Milton Young	E	WNC	1955	OT	1959	1955	1959	OT	1955				11¾
560	Benjamin Holder Ziglar	E	WNC	1955	OT	1957	1957	1959	OT	1955			7¼	11¾
561	Mack Monroe Armstrong	E	WNC	1956	OT	1960	1958	1960	OT	1956				10¾
562	Billy Edward Bass	E	WNC	1956	OT	1963	1959	1963	OT	1956			1	10¾
563	Douglas Roach Beard, Jr.	E	WNC	1956	OT	1961	1956	1961	OT	1956				10¾
564	Paul Raymond Berrier	E	WNC	1956	OT	1959	1956	1959	OT	1956				10¾
565	Giles Oren Bowman	E	WNC	1956	OT	1960	1957	1960	OT	1956				10¾
566	Iverson McCoy Brendle	E	WNC	1956	OT	1958	1947	1949	OT	1956			14	10¾
567	William Richard Doser	E	WNC	1956	OT	1962	1956	1962	OT	1956				10¾
568	Roy Lamar Eubanks	E	WNC	1956	OT	1960	1956	1960	OT	1956				10¾
569	Henry Franklin Flowers	E	N. Ala.	1956	OT	1961	1958	1961	T	1959				10¾
570	June Page Greene	E	WNC	1956	OT	1959	1958	1960	OT	1956				10¾
571	Oros Lee Hancock, Jr.	E	WNC	1956	OT	1960	1957	1960	OT	1956				10¾
572	Billy Van Hunter	E	WNC	1956	OT	1959	1958	1960	OT	1956				10¾
573	Richard Bailey Jarrett	E	W. Va.	1956	OT	1958	1957	1958	T	1961				10¾
574	Joel Thomas Key	E	WNC	1956	OT	1961	1956	1961	OT	1956				10¾
575	Joseph Russell Morris	E	WNC	1956	OT	1960	1958	1960	OT	1956				10¾
576	Charles Ruben McKinney	E	WNC	1956	OT	1958	1954	1956	OT	1956			5	10¾
577	James Allen Northington	E	WNC	1956	OT	1960	1958	1960	OT	1956				10¾
578	Norman Hill Pusey	E	WNC	1956	FC	1956	1946	1947	FC	1956				10¾
579	David Riffe	E	W. Va.	1956	OT	1958	1956	1958	T	1962				10¾
580	George Parks Robinson	E	WNC	1956	OT	1960	1956	1960	OT	1956				10¾
581	Robert Glenn Russell, Jr.	E	WNC	1956	OT	1959	1956	1959	OT	1956				10¾
582	Charles William Sartin	E	WNC	1956	OT	1958	1956	1958	OT	1956				10¾
583	Tracy Howard Streater	E	WNC	1956	OT	1960	1958	1960	OT	1956				10¾
584	Robert Francis Streetman	ST	N. Miss.	1956	OT	1964	1957	1964	T	1959				10¾
585	Raymond Clifton Summey	E	WNC	1956	OT	1960	1958	1960	OT	1956				10¾
586	James Marion Thurman	E	N. Ala.	1956	OT	1960	1957	1960	T	1958				10¾
587	Billy Mac Whiteside	E	WNC	1956	OT	1959	1956	1959	OT	1956				10¾
588	Howard Ray Wilkinson	E	WNC	1956	OT	1960	1957	1960	OT	1956				10¾
589	Mark Flunory Wimmer	E	N. Ark.	1956	OT	1960	1956	1960	T	1960				11
590	William David Argo	E	WNC	1957	OT	1959	†	1957	OT	1957				10
591	Homer Allen Barker	E	WNC	1957	OT	1961	1957	1961	OT	1957				10
592	Ronnie Lee Hall	E	WNC	1957	OT	1961	1957	1961	OT	1957				10
593	Martin William Heckard, Jr.	E	WNC	1957	OT	1961	1959	1961	OT	1957				10
594	David Edgar Hubbard	E	WNC	1957	OT	1961	1959	1961	OT	1957				10
595	Eugene Clark Johnston, Jr.	E	Va.	1957	OT	1962	1959	1962	T	1965				10
596	Luther Harold Lawing, Jr.	E	WNC	1957	OT	1961	1957	1961	OT	1957				10
597	Malole Bogle Lee	E	WNC	1957	OT	1959	1948	1953	OT	1957			9¾	10
598	Harry Glenn Long, Jr.	E	WNC	1957	OT	1960	1957	1960	T	1961				10
599	Melvin Dwight McIntosh	E	WNC	1957	OT	1961	1957	1961	OT	1957				10
600	Merrill Gilford Perkins	E	WNC	1957	OT	1960	1957	1960	OT	1957				10
601	John Albert Petty	E	WNC	1957	OT	1964	1957	1964	OT	1957				10
602	William Homer Pheagin, Jr.	E	WNC	1957	OT	1960	1959	1961	OT	1957				10
603	Alexander Mapes Alvord	E	Cal-Nev	1958	OT	1960	1958	1958	T	1965				9
604	Walter Stanley Baker, Jr.	E	WNC	1958	OT	1961	1958	1961	OT	1958				9
605	Henry Samuel Carter	E	WNC	1958	OT	1962	1959	1962	OT	1958				9
606	Robert Lawrence Clayton, Jr.	E	La.	1958	OT	1960	1959	1960	T	1961				9
607	Donald Clayton Davis	E	WNC	1958	OT	1961	1958	1961	OT	1958				9
608	Joseph Oscar Dowdle, Jr.	E	N. Miss.	1958	OT	1961	1959	1961	T	1961				9
609	Lloyd Donald Ellis	E	WNC	1958	OT	1960	1958	1960	OT	1958				9
610	Arnold Gayle Ford	E	WNC	1958	OT	1962	1958	1962	OT	1958				9
611	Terry Lingle Hammill	E	WNC	1958	OT	1962	1958	1962	OT	1958				9
612	Raymond Leroy Himes	E	Ohio	1958	OT	1961	1958	1961	T	1960				9
613	Richard Arden Howle	E	WNC	1958	OT	1961	1958	1961	OT	1958				9
614	Wilbur Arthur Jarrett	E	WNC	1958	OT	1961	1958	1961	OT	1958				9
615	Frank Wade Kiker, Jr.	E	WNC	1958	OT	1962	1958	1962	OT	1958				9
616	Robert Lee Moore	E	WNC	1958	OT	1961	1958	1961	OT	1958				9
617	Thomas Colon McLean	E	WNC	1958	OT	1962	1960	1962	OT	1958				9
618	Gordon Bruce Nelson	E	WNC	1958	OT	1960	1959	1960	OT	1958			1	9
619	Herbert Talmadge Penry, Jr.	E	WNC	1958	OT	1960	1958	1960	OT	1958				9
620	Richard Hubbard Petersen	E	NC	1958	OT	1961	1959	1961	T	1965				9

Number	FULL NAME	Present Relation	FIRST ADMITTED Conference	Year	How	Full Connection	Ordained Deacon	Ordained Elder	How and When Admitted into this Conference	Year No Pension Credit	Year Retired	Years Full-Time Supply	Years Effective Service Completed
621	John Mathias Rufty	E	WNC	1958	OT	1961	1958	1961	OT 1958				9
622	Robert Edward Sides	E	WNC	1958	OT	1962	1960	1962	OT 1958				9
623	Edward Oscar Temple, Jr.	E	WNC	1958	OT	1961	1958	1961	OT 1958				9
624	James Benjamin Thomas, Jr.	E	N. Ala.	1958	OT	1960	1960	1961	T 1959				8¾
625	Lonnie Lewis Vuncannon	E	WNC	1958	OT	1962	1959	1962	OT 1958				9
626	James Samuel White	E	WNC	1958	OT	1960	1960	1961	OT 1958				9
627	Tabor Hales Wood	E	WNC	1958	OT	1961	†	1961	OT 1958			4	9
628	Jack Brown Yarbrough	E	WNC	1958	OT	1963	1958	1963	OT 1958				9
629	Charles Garland Young	E	WNC	1958	OT	1964	1958	1960	OT 1958				9
630	Donald Winberry Ashe	E	WNC	1959	OT	1962	1960	1962	OT 1959				8
631	Gary Holmes Brown	E	WNC	1959	OT	1961	1959	1961	OT 1959				8
632	Larry Gwynn Bumgarner	E	WNC	1959	OT	1963	1960	1963	OT 1959			½	8
633	William Charles Clark	E	WNC	1959	OT	1961	1956	1958	OT 1959				8
634	Robert Miller Clinard	E	WNC	1959	OT	1963	1963	1965	OT 1959			1	8
635	William Heller Dyar	E	WNC	1959	FC	1959	†	1959	FC 1959				8
636	James Richard Faggart	E	WNC	1959	OT	1964	1959	1964	OT 1959				8
637	Clyde Wheeler Faulkner, Jr.	ST	WNC	1959	OT	1964	1959	1964	OT 1959				8
638	Dayle Gregory Groh	E	WNC	1959	OT	1962	1959	1962	OT 1959				8
639	Claude Jacob Hartsell	E	WNC	1959	OT	1961	1959	1961	OT 1959				8
640	Warren Gamaliel Harding Hawks	E	WNC	1959	OT	1963	1961	1963	OT 1959			1	8
641	Theron Dale Holcombe	E	WNC	1959	OT	1961	1956	1959	OT 1959			¼	8
642	Lloyd George Hunsucker	E	WNC	1958	OT	1962	1959	1962	OT 1959				8
643	Olin Bernis Isenhour	E	WNC	1959	OT	1962	1960	1962	OT 1959				8
644	Frank Arthur Jeffers	E	WNC	1959	OT	1966	1959	1966	OT 1959				8
645	Henry Adolphus Justice	E	WNC	1959	OT	1961	1959	1961	OT 1959				8
646	J. C. Lane	E	WNC	1959	OT	1966	1964	1966	OT 1959			1	8
647	Fred Keith Macon	E	WNC	1959	OT	1964	1959	1964	OT 1959				8
648	James Edgar McNeely, Jr.	E	WNC	1959	OT	1963	1961	1963	OT 1959			1	8
649	Jackson Kent Outlaw, Jr.	E	Tenn.	1959	OT	1962	1960	1962	T 1960				8
650	Ronald Alexander Overcash	E	WNC	1959	OT	1962	1959	1962	OT 1959				8
651	Carlton Eugene Simpson	E	WNC	1959	OT	1962	1960	1963	OT 1959				8
652	Charles Wesley Sisk	E	WNC	1959	OT	1965	1962	1965	OT 1959				8
653	Royce Eugene Smith	E	WNC	1959	OT	1963	1960	1963	OT 1959				8
654	Theron Paul Starnes, Jr.	E	WNC	1959	OT	1962	1959	1962	OT 1959				8
655	Thomas Wallace Weeks	E	WNC	1959	OT	1961	1959	1961	OT 1959				8
656	Larry Dale Wilkinson	E	WNC	1959	OT	1961	1959	1961	OT 1959				8
657	Everett Vaudry Williams	E	WNC	1959	OT	1961	1959	1961	OT 1959				8
658	Robert Terry Young	E	WNC	1959	OT	1962	1959	1962	OT 1959				8
659	David Myles Abernathy	E	WNC	1960	OT	1963	1960	1963	OT 1960				7
660	Collins Menzie Benfield	E	WNC	1960	OT	1963	1956	1963	OT 1960				7
661	William Grady Benfield	ST	WNC	1960	OT	1963	1960	1963	OT 1960				7
662	Rodney Cain Brown	E	WNC	1960	OT	1962	1962	1963	T 1967				7
663	Ramus Bennett Bullard, Jr.	E	S. Ga.	1960	OT	1962	1960	1962	T 1963				7
664	James Roy Calloway	E	WNC	1960	OT	1963	1960	1963	OT 1960				7
665	Fred Albert Carlisle, Jr.	E	WNC	1960	OT	1964	1961	1964	OT 1960				7
666	Robert Lee Carter, Jr.	E	W. Va	1960	OT	1963	1961	1963	T 1963				7
667	John Frank Edwards	E	WNC	1960	OT	1964	1962	1964	OT 1960			¼	7
668	Budd Ellington, Jr.	E	WNC	1960	OT	1963	1961	1963	OT 1960			1	7
669	Donald Franklin George	E	Virginia	1960	OT	1962	1960	1962	T 1962				7
670	Douglass Wayne Gilbert	E	WNC	1960	OT	1967	1960	1967	T 1965				7
671	Parks DeArmon Hunter, Jr.	E	WNC	1960	OT	1962	1961	1962	OT 1960				7
672	Robin Wade Hurley	E	WNC	1960	OT	1963	1960	1963	OT 1960			1	7
673	Oscar Ray Moss	E	WNC	1960	OT	1963	1960	1963	OT 1960			1½	7
674	Brown Thompson McKinney	E	WNC	1960	OT	1965	1961	1965	OT 1960				7
675	Carol Ann Miller O'Hanlon	E	WNC	1960	OT	1965	1961	1965	OT 1960				7
676	Roger Dean Pearson	E	WNC	1960	OT	1962	1960	1962	OT 1960				7
677	Robert Moir Smith, Jr.	E	WNC	1960	OT	1963	1961	1963	OT 1960				7
678	Dwight Edward Whitlock, Jr.	E	WNC	1960	OT	1964	1960	1964	OT 1960				7
679	Edwin Winston Williams, Jr.	ST	N. Miss.	1960	OT	1963	1960	1963	T 1962				7
680	Howard Wendall Brittain	E	WNC	1961	OT	1963	1961	1963	OT 1961				7
681	Blon Dean Brown	E	WNC	1961	OT	1967	1961	1967	OT 1961				7
682	David Stanley Bullins	E	WNC	1961	OT	1964	1963	1965	OT 1961				6
683	Tommy Lee Cassady	E	WNC	1961	OT	1965	1959	1965	OT 1961			¾	6
684	William Curtis Cockman	E	WNC	1961	OT	1964	1958	1964	OT 1961			4	6
685	Joseph Charles Daniels	E	WNC	1961	OT	1963	1961	1963	OT 1961				6
686	John Earl Davis, Jr.	E	WNC	1961	OT	1964	1961	1964	OT 1961				6
687	Pinckney Gustave Deal III	E	WNC	1961	OT	1964	1962	1964	OT 1961				6
688	Cameron Morrison Dodson	E	WNC	1961	OT	1964	1956	1958	OT 1961			4¾	6
689	William Harold Faggart	E	WNC	1961	OT	1963	1961	1963	OT 1961				6
690	Charles Vernon Hall	E	WNC	1961	OT	1963	1932	1947	OT 1961			8¾	6

Number	FULL NAME	Present Relation	FIRST ADMITTED Conference	Year	How	Full Connection	Ordained Deacon	Ordained Elder	How and When Admitted into this Conference	Year No Pension Credit	Year Retired	Years Full-Time Supply	Years Effective Service Completed
691	Henry Durward Hofler	ST	R.R.	1961	OT	1964	1961	1964	T 1961				6
692	Ralph Emerson James, Jr.	E	WNC	1961	OT	1963	1961	1963	OT 1961				6
693	Kelley Ray Jones	E	WNC	1961	OT	1963	1961	1963	OT 1961				6
694	Joe Alvis Law	E	WNC	1961	OT	1963	1961	1963	OT 1961				6
695	Robert Wayne Little	E	WNC	1961	OT	1964	1961	1964	OT 1961				6
696	James Holt Madison	E	WNC	1961	OT	1963	1961	1963	OT 1961			¼	6
697	George Roland Mullinix	E	WNC	1961	OT	1964	1961	1964	OT 1961				6
698	Joseph McDonald Reeves	E	WNC	1961	OT	1964	1961	1964	OT 1961				6
699	Mark Spurgeon Rose, Jr.	E	WNC	1961	OT	1963	1961	1963	OT 1961				6
700	Harry Russell Sellers, Jr.	E	WNC	1961	OT	1963	1961	1963	OT 1961				6
701	Curtis Levi Sides	E	WNC	1961	OT	1964	1961	1964	OT 1961				6
702	John Parks Todd, Jr.	E	WNC	1961	OT	1964	1961	1964	OT 1961				6
703	Harold Edward Wright	E	WNC	1961	OT	1964	1961	1964	OT 1961				6
704	David Livingstone Baxter	E	WNC	1962	OT	1965	1962	1965	OT 1962				5
705	Robert Edmond Boggan, Jr.	E	WNC	1962	OT	1966	1963	1966	OT 1962				5
706	Edwin Vance Davis	ST	WNC	1962	OT	1965	1962	1965	OT 1962				5
707	Joe Bill Davis	E	WNC	1962	OT	1964	1962	1964	OT 1962			2¾	5
708	William Henry Dingus	E	WNC	1962	OT	1965	1962	1965	OT 1962			1	5
709	Ralph Hill Eanes, Jr.	E	WNC	1962	OT	1965	1962	1965	OT 1962				5
710	Joseph Marion Fulk, Sr.	E	WNC	1962	OT	1964	1962	1964	OT 1962			1	5
711	Paul Marshall Hart	E	WNC	1962	OT	1964	1962	1964	OT 1962				5
712	James Patrick Heafner	E	WNC	1962	OT	1965	1962	1965	OT 1962				5
713	Thomas Jolly Howard	E	WNC	1962	OT	1964	1962	1964	OT 1962			1	5
714	Milford Loy Kennedy	E	WNC	1962	OT	1966	1964	1966	OT 1962			1	5
715	Ronald Alva Koonts	E	WNC	1962	OT	1966	1962	1966	OT 1962				5
716	Roy Hunter Lockridge, Jr.	E	WNC	1962	OT	1964	1958	1961	OT 1962			4¾	5
717	Edward Lee Moore	ST	WNC	1962	OT	1964	1962	1964	OT 1962				5
718	Aaron Ward Moss	E	WNC	1962	OT	1964	1962	1964	OT 1962				5
719	Luther Bunnyan McPherson	E	WNC	1962	OT	1965	1962	1965	OT 1962			2	5
720	Philip Ellsworth Nordstrom	E	WNC	1962	OT	1964	1959	1961	OT 1962			1	5
721	Philip Allen Pharr	E	WNC	1962	OT	1966	1962	1966	OT 1962				5
722	James Oakley Prichard	E	WNC	1962	OT	1964	1955	1959	OT 1962			3	5
723	Thomas Foy Prichard	E	WNC	1962	OT	1964	1962	1964	OT 1962			9¾	5
724	Harold Thomas Reeves	E	WNC	1962	OT	1965	1956	1958	OT 1962			1	5
725	Baxter Maurice Ritchie	E	WNC	1962	OT	1964	1962	1964	OT 1962				5
726	Thomas Ralph Sigmon	E	WNC	1962	OT	1964	1962	1964	OT 1962				5
727	James Edward Smith	E	NC	1962	OT	1962	1964	1964	T 1967				5
728	William Monroe Spake, Jr.	E	WNC	1962	OT	1965	1962	1965	OT 1962				5
729	Roy Glenn Steed, Jr.	E	WNC	1962	OT	1966	1963	1966	OT 1962			1	5
730	Glenn Franklin Stevens	E	WNC	1962	OT	1965	1962	1965	OT 1962				5
731	Marion Milton Swann	E	WNC	1962	OT	1965	1962	1965	OT 1962				5
732	Richard Keith Tutterow	E	WNC	1962	OT	1965	1962	1965	OT 1962				5
733	James Frederick Weekley	E	W. Va.	1962	OT	1964	1962	1964	T 1965				5
734	James Grant Allred	E	WNC	1963	OT	1965	1954	1956	OT 1963			20¾	4
735	James Wayne Billings	E	WNC	1963	OT	1966	1964	1966	OT 1963			1	4
736	Robert Alpheus Clanton, Jr.	E	WNC	1963	OT	1966	1963	1966	OT 1963				4
737	John Wesley Cole	E	WNC	1963	OT	1965	1960	1962	OT 1963			2	4
738	Robert Wesley Combs	E	WNC	1963	OT	1965	1963	1965	OT 1963				4
739	John Paul Davenport	E	WNC	1963	OT	1965	1963	1965	OT 1963				4
740	Joe Cliff Davis	E	WNC	1963	OT	1965	1963	1965	OT 1963				4
741	Daniel Thomas Earnhardt	E	NC	1963	OT	1965	1963	1965	T 1966				4
742	Earl Miles Hansell	E	WNC	1963	OT	1965	1953	1955	OT 1963			13	4
743	Lawson Pinkney Henderson	E	WNC	1963	OT	1965	1955	1958	OT 1963			4¾	4
744	Wayne Marshall Jones	E	WNC	1963	OT	1967	1963	1967	OT 1963				4
745	Paul Wilson Matthias	E	Balt	1963	OT	1965	1963	1965	T 1964				4
746	Mitchell Craig Murrow	E	WNC	1963	OT	1965	1963	1965	OT 1963				4
747	James Lawrence McCleskey	E	Fla	1963	OT	1966	1963	1966	T 1963				4
748	James Lee McKinney	E	WNC	1963	OT	1967	1965	1967	OT 1963			1	4
749	William Edwin Nickle	E	Hol	1963	OT	1966	1963	1966	T 1966				4
750	Billy Wayne Stamey	E	WNC	1963	OT	1966	1963	1966	T 1967				4
751	Frank Siler Starnes	E	WNC	1963	OT	1965	1957	1959	OT 1963				4
752	Frank Blair Turner	E	WNC	1963	OT	1966	1963	1966	OT 1963				4
753	William Rayvon White	E	WNC	1963	OT	1965	1960	1962	OT 1963			6	4
754	Louis Herman Woodard	E	WNC	1963	OT	1967	1963	1967	OT 1963				4
755	Frank F. Wooten	E	WNC	1963	OT	1965	1963	1965	OT 1963				4
756	Stephen Webb Brown	E	WNC	1964	OT	1967	1964	1967	OT 1964				3
757	Douglas Howard Butler	E	WNC	1964	OT	1966	1964	1966	OT 1964				3
758	Ervin Smith Cook	E	WNC	1964	OT	1967	1966		OT 1964				3
759	Elmer Odell Hall	E	WNC	1964	OT	1966	1964	1966	OT 1964				3
760	James Franklin Herman	E	WNC	1964	OT	1967	1964	1967	OT 1964				3

Number	FULL NAME	Present Relation	FIRST ADMITTED			Full Connection	Ordained Deacon	Ordained Elder	How and When Admitted into this Conference		Year No Pension Credit	Year Retired	Years Full-Time Supply	Years Effective Service Completed
			Conference	Year	How									
761	George Keith Howell	E	WNC	1964	OT	1967	1964	1967	OT	1964				3
762	Edward Daves Lee	E	WNC	1964	OT	1966	1964	1966	OT	1964			1	3
763	Arthur Rufus Livengood	E	WNC	1964	OT	1966	1962	1966	OT	1964				3
764	James Baxter Long, Jr.	E	WNC	1964	OT	1967	1964	1967	OT	1964				3
765	Derrell Lloyd Parris	E	WNC	1964	OT	1966	1964	1966	OT	1964				3
766	Donald Wayne Turman	E	WNC	1964	OT	1966	1964	1966	OT	1964				3
767	Robert Lee Witty, Jr.	E	WNC	1964	OT	1966	1966		OT	1964			1	3
768	William Bradley Harris, Jr.	E	WNC	1965	OT	1967	1965	1967	OT	1965				2
769	James Allen Hewett	ST	WNC	1965	OT	1967	1965	1967	OT	1965				2
770	Ralph Marsden Kitley	E	WNC	1965	OT	1967	1965	1967	OT	1965				2
771	Clay Johnson Morgan	E	NC	1965	OT	1967	1965	1967	T	1967				2
772	William Robert Ormond	E	WNC	1965	OT	1967	1957	1959	OT	1965			6	2
773	William Homer Osborne, Jr.	E	WNC	1965	OT	1967	1965	1967	OT	1965				2
774	Wallace Earl Ryals	E	WNC	1965	OT	1967	1963	1967	OT	1965			5	2
775	Robert Gregory Tuttle, Jr.	ST	WNC	1965	OT	1967	1965	1967	OT	1965				2
776	Donald Luther Flynn	E	W. Va.	1945	OT	1947	1946	1947	T	1967				21¾

4. Supply Pastors Roll, Status, Record of Service

NAME	Disciplinary Status	In Conference Course of Study	Year Licensed to Preach	Year Ordained Deacon	Year Ordained Elder	Year Retired	Previously Approved S. S. Years	Annuity Claim for 1966-1967	Total Approved Supply Service Years
Mrs. Gertrude Falls Adams	F	G	1956	1959	1961	....	....	....	....
Vance Newlan Allen	F	G	1937	1955	1958	....	22.75	1.00	23.75
John Fletcher Andrews	F	I	1966	....	....	....	....	1.00	1.00
Fred Smith Atwater	SP	....	1942	....	....	....	....	.75	.75
Dewey Addison Bailey	F	I	1962	....	....	....	....	....	....
Fred Lee Baker	F	II	1965	....	....	....	1.00	1.00	2.00
Enoch Garfield Ball, Jr.	P	III	1962	1965	....	....	....	....	....
Ralph Harold Ballard	OT	....	1960	1963	....	....	6.00	....	6.00
Evan Scott Bancroft	SP	....	1957	....	....	....	....	....	....
Philip Sid Barnes	F	II	1963	....	....	....	2.00	....	2.00
Burvin Lee Baucom	F	G	1960	1966	....	....	1.00	1.00	2.00
Bennie Benjamin Bearden	OT	....	1959	1963	....	....	3.00	....	3.00
Bobby Ray Beck	F	IV	1962	1966	....	....	2.00	1.00	3.00
Roy Norman Beck, Jr.	F	II	1964	1967	....	....	2.00	1.00	3.00
Melvin Mock Beeker	F	II	1965	....	....	....	....	1.00	1.00
William Clay Belcher	F	G	1962	1966	....	....	1.00	1.00	2.00
John Wesley Belk	SP	....	1964	....	....	....	....	....	....
Wade Wilhelm Benson	F	G	1959	1962	1964	....	6.00	1.00	7.00
William Gettys Biggerstaff ...	OT	....	1960	1967	....	....	....	1.00	1.00
James Herman Billings	F	G	1950	1954	1956	....	14.75	1.00	15.75
Roscoe Lake Billings	R	G	1919	1956	1959	1967	20.75	1.00	21.75
Frank Edward Blalock	F	G	1946	1952	1954	....	19.75	1.00	20.75
Jasper Boyd	S	....	1966	....	....	....	....	....	....
Foy Lee Brooks	SP	....	1962	....	....	....	....	....	....
Rex Eugene Brooks	SP	....	1966	....	....	....	....	....	....
Franklin Elliotte Brown	P	G	1939	1962	1964	....	....	....	....
Hubert Alvin Brown	OT	....	1959	1962	1964	....	6.00	1.00	7.00
William Kenneth Brown	F	I	1966	....	....	....	....	....	....
John Finley Broyles, Jr.	SP	....	....	....	....	....	....	....	....
Edward Davis Cantor, Jr.	F	G	1952	1955	1958	....	13.75	1.00	14.75
George Arthur Carnwright	F	G	1952	1965	....	....	4.00	1.00	5.00
James Dwight Cartner	F	G	1955	1964	....	....	5.00	1.00	6.00
Forrest Edward Church	F	G	1941	1945	1947	....	4.00	1.00	5.00
Howard Gwyn Clayton	F	I	1940	....	....	....	....	1.00	1.00
Billy Weldon Clinard	OT	....	1962	....	....	....	....	1.00	1.00
Earl Albert Cook, Jr.	F	III	1956	1967	....	....	....	1.00	1.00
Leo Tice Coppedge	F	II	1963	....	....	....	....	....	....
David Capps Creech	S	....	1965	....	....	....	1.00	1.00	2.00
Robert Lamar Crook	P	II	1960	....	....	....	....	....	....
William Curtis Currie	S	....	1961	....	....	....	....	....	....
John Raymond Dawkins	F	G	1945	1953	1955	....	17.75	1.00	18.75
Thomas Percy Dean	F	G	1914	....	1923	....	1.00	....	1.00
John Herbert Deyton	F	II	1965	....	....	....	1.00	1.00	2.00
Leslie Frederick Ditchfield	F	G	....	1965	....	....	2.00	1.00	3.00
Cleveland Strange Duke, Jr. ..	S	....	1965	....	....	....	....	....	....
Lee Wilson Dunlap	F	II	1955	....	....	....	1.00	1.00	2.00
William Pleas Elder	F	G	1958	1962	1964	....	7.50	1.00	8.50
Kenneth Robert Eller	OT	....	1964	....	....	....	1.00	....	2.00
Edgar Lee Ellis	SP	....	1963	1967	....	....	....	....	....
Raymond Oscar Endicott	P	G	1960	1963	....	....	....	....	....
Rufus John Essary	F	G	1939	1948	1964	....	5.00	1.00	6.00
Arelin Ray Freshour	F	G	1958	....	....	....	3.00	1.00	4.00
William Robert Frost	F	G	1956	1958	1964	....	6.00	1.00	7.00
John Tyra Gantt	F	IV	1952	1966	....	....	2.00	1.00	3.00
Jesse Sidney Gardner	R	....	1937	1958	1960	1964	7.75	....	7.75
Lewis Clinton Gibbs	F	G	1961	1964	....	....	1.00	1.00	2.00
Stanley Clarence Gibson	F	G	1960	1964	....	....	2.00	1.00	3.00
Guy Henry Godfrey	....	....	1963	....	....	....	....	1.00	1.00
Elbert Homer Goode	F	G	1960	1964	....	....	4.00	1.00	5.00
Ed Chilton Gover	R	....	1917	....	....	1961	11.75	....	11.75
William Erving Grant	F	I	1966	....	....	....	....	1.00	1.00
Grover Cleveland Greene	R	....	1917	....	....	1964	8.75	....	8.75
Gary Guy Gregory	F	G	1955	1958	1960	....	9.75	1.00	10.75
Floyd Alfred Griffin	F	I	1965	....	....	....	....	....	....
Carl Allison Haire	F	G	1956	1960	1962	....	9.00	1.00	10.00
Lewis Woodville Hall	R	....	1913	1928	1930	1955	28.00	....	28.00
Luther Collins Harris	P	G	1961	1964	....	....	1.00	1.00	2.00
Robert Montgomery Harris	F	IV	1963	1966	....	....	1.00	1.00	2.00

NAME	Disciplinary Status	In Conference Course of Study	Year Licensed to Preach	Year Ordained Deacon	Year Ordained Elder	Year Retired	Previously Approved S. S. Years	Annuity Claim for 1966-1967	Total Approved Supply Service Years
Stephen Randolph Harrison	S	....	1963	....	....	....	....	....	....
Howard Walter Haskell	P	I	1960	....	....	....	....	....	....
Otis Theodore Hayes	P	I	1965	....	....	....	....	....	....
Paul Donald Heafner	F	II	1961	....	....	....	1.00	1.00	2.00
Luther Paul Heafner	OT	....	1948	1952	1954	....	14.75	1.00	15.75
Theodore Eugene Hendrix	F	III	1964	1967	....	....	....	1.00	1.00
Steven Lynn Hicks	S	....	1965	....	....	....	....	....	....
Robert Jack Hilton	SP	....	....	....	....	....	....	....	....
Richard Dale Hilton	OT	....	1961	....	....	....	2.00	....	2.00
Bruce Grayson Hobson	F	IV	1963	1966	....	....	....	....	....
Gordon Lee Hood	F	I	1959	....	....	....	....	1.00	1.00
Ervin Hillard Houser	S	....	1963	....	....	....	....	....	....
Wayne Everette Hoyle	OT	....	1954	1963	....	....	6.00	1.00	7.00
Henry Walter Hudspeth	SP	....	1941	....	....	....	....	....	....
Lee Roy Hunt	P	G	1958	1962	1964	....	....	....	....
Haywood Braswell Hyatt	OT	....	1959	1965	....	....	2.00	....	2.00
Stanley Bartoe James	F	II	1966	....	....	....	....	1.00	1.00
Jesse Ray Johnson	P	I	1961	....	....	....	....	....	....
Alvin Garnet Jones	F	III	1957	1967	....	....	1.00	1.00	2.00
John Emory Jones	SP	....	1965	....	....	....	....	....	....
Shirley Thomas Jones	F	I	1965	....	....	....	1.00	1.00	2.00
Edgar Franklin Kale	F	G	1954	1956	1959	....	11.75	1.00	12.75
John Wesley Kale	OT	II	1962	....	....	....	3.00	....	3.00
Paul Glenn Kale	F	III	1964	1967	....	....	1.00	1.00	2.00
Aultman Luther Kesler, Sr. ...	F	III	1964	1967	....	....	1.00	1.00	2.00
William Howard Key	F	G	1932	1962	1964	....	6.00	1.00	7.00
Benjamin Dale Killian	S	....	1965	....	....	....	....	....	....
Eugene Curtis Kincaid	P	II	1954	....	....	....	....	....	....
Henry Mitchell King	F	IV	1964	1966	....	....	2.00	1.00	3.00
William Arthur Knight	SP	....	1942	....	....	....	....	....	....
Carl Anderson Lain	F	G	1954	1960	1962	....	6.50	1.00	7.50
William Franklin Lee	F	IV	1962	1966	....	....	2.00	1.00	3.00
Billy Lucius Lindsey	SP	....	1966	....	....	....	....	....	....
Carrol Reeves Lindsey	SP	....	1967	....	....	....	....	....	....
Foster Ree Loflin	F	G	1945	1954	1956	....	20.75	1.00	21.75
Gaither Lee Lovett	R	....	1920	1926	1938	1964	37.75	....	37.75
Dwight Ludwig	F	I	1964	....	....	....	....	1.00	1.00
Dockes Haywood Lutz	F	II	1961	....	....	....	1.00	1.00	2.00
Edmund Ray Lynn	F	G	1955	1960	1962	....	5.00	1.00	6.00
Calvin Clay Manning	OT	....	1960	1965	....	....	3.00	1.00	4.00
Dee Bee Martin	F	I	1943	....	....	....	....	....	....
Robert Vance Martin	F	G	....	1941	1943	....	....	....	....
Thomas McBee Mason	P	G	1953	1955	1958	....	....	....	....
Oscar Eugene Merritt	F	G	1946	1958	1960	....	11.75	1.00	12.75
Byrd Harrison Metcalf	P	II	1961	....	....	....	....	....	....
Bobby Wayne Moody	F	G	1956	1963	....	....	4.00	1.00	5.00
Dewey Michael Morrison	F	G	1953	1956	1959	....	12.75	1.00	13.75
Hayward Lee Morrison	SP	....	1967	....	....	....	....	....	....
Lawrence Morton	F	I	1965	....	....	....	....	1.00	1.00
Ebby Lee Murphy	P	G	1958	1963	....	....	4.00	1.00	5.00
Robert Thompson McLawhorn	S	....	1965	....	....	....	....	....	....
Joseph Crowell McMurry	OT	....	1961	....	....	....	2.00	1.00	3.00
Johnny Mack Nelson	F	IV	1960	....	....	....	1.00	1.00	2.00
Mrs. Mamie Dennis Newell	R	....	1930	1946	1948	1962	11.75	....	11.75
Mrs. Lucy Strider Norton	F	I	1966	....	....	....	....	....	....
Bruce Allen Norwood	F	G	1954	1959	1961	....	9.00	1.00	10.00
Morris Raeford Olive	F	G	1955	....	....	....	1.00	1.00	2.00
William Robert Ormond	OT	....	1924	1957	1959	....	6.00	....	6.00
Finley Matney Orr	F	G	1933	1967	....	....	5.00	1.00	6.00
Cleat George Owens	F	IV	1952	1966	....	....	3.00	1.00	4.00
Oscar Patterson III	SP	....	1963	....	....	....	....	....	....
Ardis Darrell Payne	SP	....	....	....	....	....	....	....	....
Joseph Clinton Phillips	F	IV	....	1966	....	....	2.00	1.00	3.00
Percy Ray Phillips	F	II	1966	....	....	....	....	1.00	1.00
Robert Lee Phillips	F	G	1936	....	1949	....	8.00	1.00	9.00
Thomas Acheson Plyler, Jr. ...	P	II	1935	....	....	....	....	1.00	1.00
Robert Lee Poindexter, Jr. ...	F	G	1958	1962	1964	....	6.00	1.00	7.00
Bill Edward Poole	F	II	....	....	....	....	....	1.00	1.00
Alvin Beall Pope	P	II	1964	....	....	....	....	....	....

NAME	Disciplinary Status	In Conference Course of Study	Year Licensed to Preach	Year Ordained Deacon	Year Ordained Elder	Year Retired	Previously Approved S. S. Years	Annuity Claim for 1966-1967	Total Approved Supply Service Years
Cletes Alfred Pope, Jr.	OT	....	....	1961	1965	....	2.00	....	2.00
Baxter William Proffitt	F	II	1964	....	....	....	....	1.00	1.00
Woodrow Wilson Pryor	F	G	1959	1962	1964	....	6.00	1.00	7.00
James David Pyatt	R	....	1915	....	....	1954	26.50	....	26.50
Ellard Odell Queen	F	G	1948	1962	1964	....	6.00	1.00	7.00
Harry Queen	F	G	1957	1961	1963	....	5.00	1.00	6.00
James Colon Reynolds	F	II	1929	....	....	....	....	1.00	1.00
Paul Vance Ridenhour	F	G	1936	1960	1962	....	5.00	1.00	6.00
Carlos Alberto Rodriguez	F	G	1957	1964	....	....	4.00	1.00	5.00
Furman Jerry Rogers	F	G	1956	1965	....	....	3.00	1.00	4.00
Maynard Elmer Seehorn	F	G	1960	1963	....	....	4.00	1.00	5.00
Robert Allen Setzer	R	....	1946	1955	1957	1961	13.75	....	13.75
Charles George Sherrill	OT	....	1950	1967	....	....	1.00	1.00	2.00
Harry McClure Sherrill	S	....	1966	....	....	....	....	....	....
Fred Coolidge Shoaf	F	I	1966	....	....	....	....	....	....
Hugh Dalton Sims	P	G	1950	1964	....	....	1.00	....	1.00
Rudy Lee Smith	SP	....	1965	....	....	....	....	....	....
Mrs. Mabel Jenkins Snider	P	G	1951	1957	1959	....	....	....	....
Albert Thurston St. Clair, Jr.	OT	....	1961	1964	....	....	4.00	1.00	5.00
Mrs. Lennie Jacobs Stough	P	G	1962	1962	1964	....	....	....	....
Silas Green Strader	R	G	1943	1955	1957	1965	8.50	....	8.50
Elton Leon Strickland	F	G	1962	1966	....	....	....	1.00	1.00
William Clifton Stroupe	F	II	1965	....	....	....	....	1.00	1.00
William Ralph Surratt	OT	....	1958	1962	1964	....	5.00	....	5.00
Lowell Harper Swisher	F	I	1962	....	....	....	....	....	....
Bryson Coonie Sweezy	F	G	1955	1960	1962	....	6.00	1.00	7.00
Luther Martin Taylor	R	....	1957	1961	1963	1966	7.50	....	7.50
Lonnie William Templeton	R	....	1949	1954	1956	1967	16.75	1.00	17.75
Isaac Jones Terrell	R	....	1927	1954	1956	1958	14.75	....	14.75
Gerald Boyd Tomlinson	F	G	1932	1961	1963	....	4.50	1.00	5.50
James Hal Varner	S	....	1964	....	....	....	....	....	....
Philip Ray Vaughn	F	III	1962	1967	....	....	1.00	1.00	2.00
Leonard Thomas Voncannon	F	I	....	....	....	....	....	1.00	1.00
William Howard Voncannon	F	G	1951	1961	1964	....	....	....	....
Charles Branson Walker	P	G	1958	1963	....	....	....	....	....
William Edward Walker	F	G	1957	1960	1962	....	8.00	1.00	9.00
Bennie Walters	F	G	1957	1961	1963	....	5.00	1.00	6.00
Allen Baker Weaver	S	....	1963	....	....	....	....	....	....
Clifford Alfred Weller	F	II	1948	....	....	....	.75	1.00	1.75
Summie Edward White	F	G	1955	1958	1960	....	9.75	1.00	10.75
Powell Lahmon Wilkins, Jr.	F	G	1960	1964	....	....	3.00	1.00	4.00
Robert Gray Wolfe	SP	....	1967	....	....	....	....	....	....
Everette Burton Wright	F	G	1954	1959	1963	....	1.00	1.00	2.00
Wade Edward Wright	S	....	1965	....	....	....	....	1.00	1.00
Zeno Cletus Wright	F	IV	1962	1966	....	....	1.00	1.00	2.00

5. Historical Data

(*Taken from District Superintendents' Reports to Conference Secretary*)

(1) New churches organized: Charlotte District: Sharon
(2) Churches merged: None
(3) Churches closed: Gastonia District: York Road

Greensboro District: Sandy Ridge: Mount Zion (never was actually in this Conference).

Marion District: Kona

North Wilkesboro District: Creston-Green Valley: Thomas Chapel; Helton: Trinity; Moravian Falls: Ferguson; Thurmond: Traphill.

Winston-Salem District: New Hope Circuit: Pine Hill; Stanleyville (never was established).

(4) Churches Built or Rebuilt: Albemarle District: Monroe: Memorial.

Asheville District: Hot Springs: Antioch; Asheville: Central (renovation); Azalea (education plant); Marshall (remodeled).

Charlotte District: Trinity (remodeled).
Gastonia District: Kings Mountain: Central; Shelby: Aldersgate.
Greensboro District: Haw River Circuit: Fair Grove.
High Point District: Archdale and Oakview (remodeled).
Marion District: Caroleen, Mount Pleasant, Pleasant Grove, Lebanon, Tanner's Grove and West Marion (remodeled).
North Wilkesboro: Creston-Green Valley: Little Laurel; Elkin Circuit: Roaring River and Watauga: Mabel (remodeled).
Salisbury District: China Grove: First; Concord: Center.
Statesville District: Mooresville: Central; Plateau.
Thomasville District: Dulins: Smith Grove; Davie: Hardiman and Mocksville Circuit: Cornatzer (remodeled).
Waynesville District: Hayesville Circuit: Oak Forest.
Winston-Salem District: Mount Tabor, Mount Airy: Central, Pine Grove and Sedge Garden (remodeled).

(5) New parsonages or completely remodeled parsonages:
Asheville District: Burnsville: Higgins Memorial; Montmorenci.
Charlotte District: Sharon.
Gastonia District: Concord-Mary's Grove; High Shoals-Iron Station; Shelby: Hoyle Memorial; Lincolnton: First (remodeled).
Greensboro District: Carraway Memorial, West Market Street (associate), Sandy Ridge, Stoneville.
High Point District: Jordan Memorial (remodeled).
Marion District: Cliffside.
Salisbury District: Kannapolis: Trinity; Salisbury: Park Avenue.
Thomasville District: Mount Pleasant, Bethlehem (Dulins), Union Chapel, Shiloh.
Waynesville District: Cullowhee, Maggie Valley.
Winston-Salem District: Central Terrace, Rural Hall.

(6) Churches Relocated: None.

(7) Churches Dedicated: Albemarle District: Albemarle Circuit: Porter (Fellowship Hall); Ansonville: Cedar Hill (Education Building); Polkton: Wightman; Unionville: Zion.
Asheville District: Burnsville: Higgins Memorial, Hot Springs, Laurel, Windom.
Greensboro District: Christ and West Market Street (Education Buildings), Mount Pleasant Circuit: Pleasant Union.
High Point District: Fairfield, Mount Vernon, Randolph Hills.
Marion District: Alexander, Providence. Abernethy Memorial, Mount Hebron (Education Buildings).
Salisbury District: Salisbury: First.
Statesville District: Balls Creek: Pisgah.
Thomasville District: Mocksville Circuit: Bethel; Pinewoods-Fairview: Fairview; Thomasville: West End.
Waynesville District: Faith.

(8) Parsonages Dedicated: Asheville District: Salem.
Charlotte District: Calvary.
Gastonia District: Shelby: Hoyle Memorial.
Greensboro District: Reidsville Circuit.
High Point District: Oakdale.
North Wilkesboro District: Arbor Grove-Union.
Salisbury District: Roberta.
Statesville District: Claremont.
Thomasville District: Canaan.
Winston-Salem District: Rural Hall.

6. Memorial Service

SATURDAY, JUNE 10, 1967

Nine in the morning

BISHOP EARL G. HUNT, JR., *Presiding*

THE ORDER OF WORSHIP

THE PRELUDE

SCRIPTURE SENTENCES

Sing for joy, O heavens, and exult, O earth; break forth, O mountains into singing! For the Lord has comforted his people, and will have compassion on his afflicted.

The ransomed of the Lord shall return, and come to Zion with singing, with everlasting joy upon their heads; they shall obtain joy and gladness, and sorrow and sighing shall flee away.

Praise the Lord! Praise the Lord from the heavens, praise him in the heights! His glory is above earth and heaven.

INVOCATION

Almighty God, who through thine only Son hast overcome death, and opened unto us the gate of everlasting life: Grant, we beseech thee, that we who celebrate our Lord's resurrection may by the renewing of thy Spirit arise from the death of sin to the life of righteousness; through the same Jesus Christ our Lord. *Amen.*

HYMN 48—"How Firm a Foundation" (Unison)
—"K" in Rippon's *A Selection of Hymns*

THE RECORD OF REMEMBRANCE ..... The Conference Secretary

LITANY OF COMMEMORATION, *the Bishop beginning, the people responding.*

Let us pray.

Almighty God, before whom do stand the living and the dead, we thy children, whose mortal life is but a hand's breadth, give thanks to thee for all those through whom thou hast blessed our pilgrimage,

thanks be to thee, O God.

For all lives that have quickened us, whose influence is a healing grace,

we praise thee, O Lord.

For the dear friends and kindred of our homes whose faces we see no more, but whose love is with us for ever,

we lift up thankful hearts.

For the teachers and companions of our childhood and youth, and for the members of our household of faith who worship thee now in heaven,

we lift up our hearts in gratitude and praise.

For those through whose sacrifice we live, our brethren who have given their life for our freedom among nations,

we give thanks and will give thanks.

That we may hold them in continual remembrance, and ever think of them as with thee in that city whose gates are not shut by day and where there is no night,

we beseech thee to hear us, O God.

That we may now be dedicated to working for a world where labor is rewarded, fear dispelled, and the nations made one in the brotherhood of thy kingdom,

O Lord, save thy people and bless thine heritage. Day by day we magnify thee, and worship thy name, world without end.

SOPRANO SOLO: "I Know That My Redeemer Liveth" (from *The Messiah*)
—*George Frederick Handel*

Soloist: Mrs. Paul D. Lowder
Accompanist: The Reverend Paul D. Lowder

OLD TESTAMENT LESSON—Psalm 121

THE GLORIA PATRI

NEW TESTAMENT LESSON—John 1:35-42

COLLECT

The Lord be with you

and with thy Spirit.

Let us pray.

Almighty and everlasting God, who dost govern all things in heaven and earth: Mercifully hear the supplications of thy people, and grant us thy peace all the days of our life; through Jesus Christ our Lord. Amen.

HYMN 536—"For All the Saints" . . . . . *William V. How*

THE MEMORIAL SERMON—"*My Favorite Apostle*" — Dr. Clovis G. Chappell

HYMN 440—"Sing with All the Sons of Glory" . . . . . *William J. Irons*

THE BENEDICTION

THE POSTLUDE

7. Memoirs

JOSEPH HENRY ARMBRUST
July 18, 1886 - April 18, 1967

When Joseph Henry Armbrust was laid to rest in Hillcrest Cemetery at Conway, South Carolina, on April 20, he still had on his "boots." This was his request and was characteristic of his entire life.

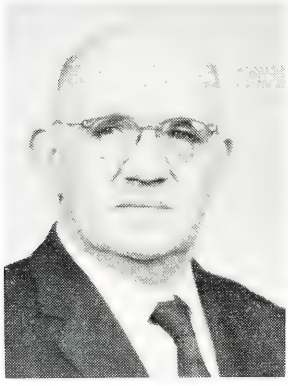

Although he took the retired relation at the 1953 session of the Western North Carolina Conference, he did not retire, but continued to labor assiduously, without a break, until the end of his earthly career of four score years.

He inherited some of his determination, zeal, and driving force from his paternal grandfather who suffered interment in a German prison camp under the Bismarckian regime, rather than surrender his conscientious convictions.

When his father was finally released on condition he leave Germany, he settled in Waverly, Ohio, where young Joe was born July 18, 1886. Joe was converted in York Street Methodist Church, Cincinnati, on March 4, 1904, and at the age of 18, held his first revival meeting.

In the fall of 1904 he returned to school, going to high school at night and working during the day. Four years later he entered Ohio Northern University with $100 in his pocket and faith in God. Later he received degrees of S.T.B. from Boston University and P.S.D. from Curry School of Expression.

After graduation he entered military service and was stationed at Camp Greene near Charlotte. It was here that he met and married on March 18, 1918, the charming Nell Gracey Dixon who has walked by his side for over fifty years and shared in his joys and labors for the kingdom. He is survived by his widow and one son, Joseph H. Armbrust, Jr. of Charleston, South Carolina.

When the United States entered World War I, he tried to enlist, but was turned down on account of his left arm which was paralyzed by polio when he was eight years old. He asked the recruiting officer to write after his name "He tried." He next attempted to enlist with the Red Cross, but was again turned down because of his handicap. When the call went out for YMCA personnel to man concession centers in France in order to release soldiers for battle, he volunteered. During the training session he sat on the back row to keep the instructor from learning of his handicap. Once overseas, he managed to get himself attached to a machine gun company and went to the front. During one of the battles the chaplain was severely injured and Mr. Armbrust was elevated to that job immediately.

He joined the Ohio Conference in 1909. Upon his return from the war, he transferred to the Western North Carolina Conference in 1919 where he served the following charges: Charlotte: Spencer Memorial, 1919-24; Wadesboro, 1924-26; Greensboro: Park Place, 1926-29; North Wilkesboro, 1929-33; Hickory: First, 1933-37; Reidsville: Main Street, 1937-41; Monroe: Central, 1941-45; Statesville District Superintendent, 1945-51; Reidsville: Main Street, 1951-53.

In every appointment Joe Armbrust proclaimed an evangelical gospel. He always held his own revival meetings. He combined with his evangelistic zeal the "social gosgel." In his first charge in our Conference he was appointed welfare officer of the mill and was instrumental in settling a labor dispute. During his pastorate in North Wilkesboro, he was made City Welfare officer, in which capacity he set up Christmas Cheer Committees which cared for the poor. With the cooperation of Mrs. Armbrust he constructed a 22-bed hut for the care of indigent TB patients. For twelve years he served as Juvenile Probation officer of North Carolina. In every pastorate he expressed compassion and helped the poor and unfortunate.

Two months after becoming pastor of the Central Church, Monroe, where the government had set up a camp of 25,000 soldiers during World War II, he was commissioned by the Federal Security Administration to care for soldiers outside the camp. Four offices with eight full-time workers were set up in Central Church to implement the program under the direction of Brother Armbrust.

It was the writer's privilege to serve in the Bishop's Cabinet when he was superintendent of the Statesville District. No man could have been more industrious in leading his churches or more brotherly in looking after his preachers.

When he retired after his second pastorate at Main Street, Reidsville, he moved to Myrtle Beach, South Carolina. Two weeks later he accepted an assignment to the Maccamaw charge where he served for four years, leading all three churches in building programs.

After leaving the Maccamaw charge, he became involved in the Associated Charities of Myrtle Beach, of which he was president for six years. The citizens of Myrtle Beach honored him by naming the Associated Charities Building "The Armbrust Building." In 1962 he was named "The Citizen of the Year." In 1965 he received the "Dale Carnegie Alumni Association Award for Good Human Relations," and in 1966, the laymen of the churches of Myrtle Beach presented him a plaque for "Outstanding Christian Services" to the community.

The funeral service was conducted from the First Methodist Church, Myrtle Beach, South Carolina, by the pastor, John Wood Robinson, M. D. Moore and Julian A. Lindsey. In his remarks, Brother Lindsey who was led into the ministry through Brother Armbrust, described him as (1) dynamic, (2) compassionate, (3) courageous but fair, (4) a natural leader and finally (5) as God's man. Those who knew Joe Armbrust realize how truly those terms describe his earthly pilgrimage.

He fought a good fight; he finished the course with honor. God has prepared for him some better thing. But we who behold say of his departure, as Edwin Markham wrote of Abraham Lincoln:

"When he fell in whirlwind, he went down
As when a lordly cedar, green with boughs
Goes down with a great shout upon the hills
And leaves a lonesome place against the sky."

—EMBREE H. BLACKARD

CHARLES PHILLIPS BOWLES
August 15, 1906 - August 30, 1966

The host of those who knew Charles Phillips Bowles, both clergy and laity, suffered a great sense of loss upon hearing of his untimely demise on August 30, 1966. Hardly in the recollection of those who knew him has one so amply qualified to receive the Lord's promise, "I will give thee a crown of life," for his days upon the earth gave ample testimony that he was "faithful unto death."

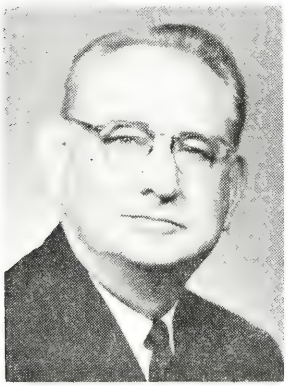

Early Life and Schooling

Born on August 15, 1906, in the small Quaker community of Guilford College, Charles Bowles' home from that day until his death was a Methodist parsonage. His father, the Reverend James Archie Bowles, and his mother, Molly Boren Bowles, served churches in the Western North Carolina Conference well for forty-four years, offering their eleven children an eminent heritage of devout, unflagging service in the Methodist ministry.

The early years of his life were not easy ones for young Charles. He learned first-hand of sickness and sorrow, frugality and hard work. In order to attend Guilford College where he completed his first two years in higher education, he worked at common labor in the Pomona Terra Cotta Company, and tended his ailing father with great care and tenderness. Even in early youth, he developed a keen interest in people and a desire to help anyone in need. His perceptive understanding of human nature remained with him throughout his ministry, helping to make him a beloved pastor.

From Guilford College, he transferred to Duke University, and there won the respect of all who knew him as a superior student and developing leader. Three degrees were awarded him by Duke University: the Bachelor of Arts in 1929, the Master of Arts in 1931, and the Bachelor of Divinity in 1932. He was elected into membership of Phi Beta Kappa his first year in the Divinity School, where in his senior year he was also elected president of the student body.

Ministry in the Western North Carolina Conference

He entered the Western North Carolina Conference on trial in 1930, was ordained Elder in 1932, and ordained Deacon in 1934. While he was a student in the Divinity School, he was appointed to serve Holt's Chapel in Greensboro, in 1930. The succession of his appointments was as follows: Bessemer: Greensboro, 1932-1935; First Church: Belmont, 1935-1940; First Church: Wadesboro, 1940-1944; Broad Street: Statesville, 1944-1949; Dilworth, Charlotte, 1949-1955; West Market Street, Greensboro, 1955-1963; Superintendent of the Charlotte District, 1963-1964; Centenary, Winston-Salem, 1964-1966; Superintendent of the Albemarle District, 1966.

Pertinent Aspects of Ministry

Persons familiar with the churches in the Conference can immediately read into this listing of appointments the developing career and rapid rise of this devoted servant of the church, yet a mere listing of appointments cannot possibly reveal the many responsibilities heaped upon him by the church, the communities in which he served, the honors he received, nor the character of the man so beloved by those who were privileged to know him.

While serving Holt's Chapel he met Mary Feagan Wooters, and shortly after the Annual Conference session in 1932 they were married. The Bowles home was "a haven of blessing and a place of peace," and the ministry which followed this union was a shared ministry in the finest sense. Three children were born to Charles and Mary Bowles—Charles Phillips, Jr., who is with the Methodist Publishing House in Richmond, Virginia; Joseph Cates, who serves as Director of Public Relations at Brevard College; and Mary Lynne (Mrs. J. A. Rogerson) of Chicago, Illinois.

Though he conscientiously promoted the entire program of The Methodist Church there were special areas of interest where he rendered unique service. Early in his ministry he became the first Director of Young Adult Work in the Western North Carolina Conference. During World War II his work with thousands of military personnel who swarmed into the Wadesboro area, before the time of the United Service Organization, was outstanding. While there he was elected a trustee of the Children's Home, Inc., of Winston-Salem, a position he held until his death. In 1942 when the Western North Carolina Conference voted to consolidate Rutherford College and Brevard College, Inc., C. P. Bowles is listed on the original Board of Trustees of the new college. He was a favorite speaker at Brevard College, and visited the campus many times for special occasions and trustee meetings. While at West Market Street, his labors and honors multiplied rapidly, so much that he lived on the edge of nervous exhaustion, yet at no time did his infectious sense of humor diminish. High Point College honored him in 1955 with a Doctor of Divinity degree. He served as chaplain to Greensboro College for the eight years he was minister at West Market Street Church. While there, he represented the Western North Carolina Conference at both the Jurisdictional and General Conferences, and was made a member of the Executive Committee of the Southeastern Jurisdiction. He was elected to serve as a trustee of both the Hugh Chatham Memorial Hospital in Elkin and the Methodist Home for the Aging in Charlotte. He served a full eight-year term as ministerial representative of the National Deaconess Board. In recognition of his leadership in juvenile work, Governor Terry Sanford appointed him on the Governor's Committee on Juvenile Delinquency and Youth Crime.

It was while he was serving at Dilworth that he was made a trustee of Duke University. One of the ruling passions of his latter years, indeed, an obsession with him, was his great desire to see a strong tie between the university and The Methodist Church. "Eruditio et Religio" could have been his motto as well as that of the university.

It was next to impossible for him to refuse any invitation where he felt that he could render a service. He taught in many training schools in his own and other Annual Conferences, preached in revival services, spoke at civic gatherings, counseled with countless persons who sought his help. There is little wonder that the strenuous duties being heaped upon him drained his energies in such a way that he was unable to continue at the pace he demanded of himself, and it was evident to his intimate friends that this had taken its toll of his strength and stamina. Charles Bowles was a sick and weary man when he commenced his duties as Superintendent of the Albemarle District in June, 1966. Yet, even when utterly fatigued, he would never admit weariness. He was just beginning to adjust to his duties when after a very busy schedule he became ill and was rushed to Stanly County Hospital. The following day, August 30, a heart attack resulted in his death.

The writer of this memorial has attempted to summarize some of the salient aspects of the ministry of this gallant man of God. Upon re-reading it, he is smitten with the

inadequacy of the written word. A chronicle of his service in and for the church would far outstretch the limits of such statements. Suffice it to say that The Methodist Church is richer and stronger because of his labors.

Yet one thing more should be mentioned. In recent years he chose the symbols of the trumpet and the Crusader's Cross for a kind of emblem for his stationery. Both symbolized his ministry: the trumpet, the proclaiming of the gospel of Jesus Christ; the cross, the centrality of God's love and redemptive power.

The moving lines from the poem, "Saint Paul," by F. W. H. Myers, epitomize the sense of urgency and compulsion felt by this minister of Christ:

"Oft when the Word is on me to deliver
Lifts the illusion and the truth lies bare:

"Only like souls I see the folk thereunder,
Bound who should conquer, slaves who should be kings—

"Then with a rush of intolerable craving
Shivers throughout me like a trumpet call—
Oh to save these! to perish for their saving,
Die for their life, be offered for them all!"

—EMMETT K. MCLARTY, JR.

DAVID ENGLISH CAMAK

July 26, 1880 - January 25, 1967

David English Camak, son of T. C. and Lottie (Meadors) Camak, was born on a farm in Fairfield County, S. C., July 26, 1880, acquiring his education in the county schools, Wofford Fitting School, and Wofford College, graduating with the A.B. degree in 1903. Wofford awarded him the honorary degree of Doctor of Divinity in 1919.

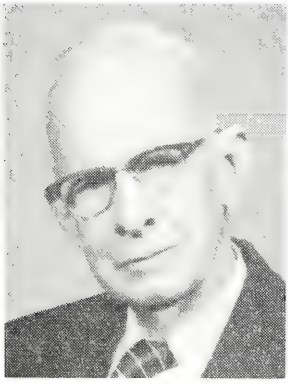

On October 8, 1903, Brother Camak was married to Lottie Blair, also of Fairfield County. To the couple were born five children: Anna Lou (deceased), Paschal Meadors, Marianna (Mrs. Harry Daniel), Blair (Mrs. J. P. LaRocca), and David English (deceased).

Brother Camak was admitted on trial into the South Carolina Conference in the fall of 1903, ordained Deacon in 1905, and Elder in 1907. He served the following charges: Green Street, Union, 1904; Jonesville, 1905-07; Saluda Circuit, 1908-09. During 1910 he served as financial agent for the Southern Industrial School, Charlotte. In 1911 he was appointed pastor at Duncan Memorial Church, Spartanburg, where he founded the Textile Industrial Institute on September 5, 1911. For the next twelve years he devoted his life and strength to the education of boys and girls from South Carolina mill villages.

Worry, work to over-exertion, and financial difficulties forced him to resign as president of the school in 1923. Returning to the pastorate, he was appointed to Ware Shoals, 1924-25; St. Paul, Greenville, 1926-29; Grace, Union, 1930-33; St. John, Rock Hill, 1934. In the fall of that year he was transferred to the Western North Carolina Conference and stationed at Canton, 1934-38; Hendersonville, 1938-42; Marion, 1942-46, when he retired and moved to Lake Junaluska. After two years he and his wife moved to Greer, S. C. to be near a daughter, Marianna, who cared for her parents devotedly, and still does for her mother. Dr. Camak's last months were spent, along with his ailing wife, in a nursing home. He passed to the great beyond January 25, 1967, mourned by his wife, three living sisters, several grandchildren, and a host of men and women he helped educate across the South. Funeral services were conducted by Hawley Lynn and Lester Kingman, president of the school he founded. Interment was in the Mt. View Cemetery, Greer.

Dr. Camak was a man of literary ability. He wrote all the songs the students sang to bolster their morale while struggling for their education, along with other poetry.

He was author of numerous articles in national magazines, mostly about his school. His novel, *June Of The Hills,* a prize-winning story with a mountain setting, was very widely read and acclaimed. The book was made into a play and later presented before a throng in the Stuart Auditorium at Lake Junaluska. Another book, *Human Gold From Southern Hills,* was published in 1960 and is an absorbing story of the school he founded and the students he guided toward their education. In recognition of this work, he was given the Thomas Wolfe award for literature in 1961.

However, the achievement he would wish to be remembered for most is the founding of the Textile Industrial Institute, now Spartanburg Junior College. The writer spent two years in the school preparing for college, being a graduate in the class of 1916. I saw him and his devoted wife make intolerable sacrifices for many years, carrying burdens that would have defeated lesser spirits. When the future looked impossible, he would say grimly, "God can't use a quitter," and set out to find some door he could open. Even today, I can see his face and hear his confident voice ring out as he stood before us in our small chapel and led us in singing the songs he had written, and as he made encouraging talks to put spunk in our sagging wills. Trying to acquire an education by working every every other week in a cotton mill was doing it the hard way, and he knew it, but it was the only way for us, and we knew it. In those days, the sons and daughters of mill workers seldom got beyond a poorly-taught seventh grade, and a college education was beyond their fondest dreams.

David English Camak was from his boyhood a dreamer, an idealist. As a boy he prayed that God would use him where his life could bless the most people. When he was at Wofford, he heard his great teacher, Dr. H. N. Snyder, point out the hundreds of mountain people streaming to the villages, and the desperate need for educational advantages for these uprooted minds. He left the class feeling that this was where God needed him. As a young minister, he requested an appointment in a village church, and a few years in this role convinced him that this was what God wanted him to do.

With a hundred dollars of borrowed capital he opened his school in a borrowed village house, with himself as president and Thomas J. Carter (a man he himself had prepared for college) as principal. On opening day only one student of the many promised showed up for classes. This did not deter him, for he was convinced that God had called him to this work, and that God would see it through. Always a man of prayer, he prayed about everything, always rising from his knees believing he was under divine orders. It was also his dream, his idealism and his deep conviction that once became his deepest and most shattering disappointment. He dreamed of a mill that would be run by students, furnish employment for them, and also provided funds for the school. A missionary from Korea convinced him it was time for this mill, so it was launched into operation with great joy and fanfare. It happened to be in the worst of times, when the very bottom was dropping out of the cotton industry and the boll weevil was invading the South. So the venture failed, and with it the school almost failed. With this failure, his health failed, and he was forced to turn the burdens of the school over to another. But no matter where he went, or what he did, his great interest and deep concern to the end of his days was the school he had founded.

Today, the graduates of the Textile Industrial Institute (now Spartanburg Junior College) are scattered across this land in places of usefulness. Many of them are in the ministry of the Methodist and Baptist Churches, some have gone to the mission fields, others into business and industry. A large number of graduates have also gone into the teaching profession, and some into politics.

In his book, Dr. Camak pictures himself as a prospector for "Human Gold," and he was just that. His first principal was a cotton mill boy he had polished for college by his own teaching while serving as the young man's pastor. At the end of his book is this poem of his own composition:

"I found a diamond in the road one day
and, picking it up, I brushed the dust
from its fair facets and held it to the sun
and saw it blaze, itself a little sun,
a copy of the great orb in the sky.

"I found a boy in the road one day,
all covered with the grime of ignorance
and scorred from the thrusts
of the thoughtless in the way.
I saw in his eyes the glint of a hungry soul.

and showed him knowledge.
Today he stands before me
ablaze with divine radiance,
'a little lower than God,
and crowned with glory and honor.'"

—ROBERT CARL GRIFFITH

ELMER TALMAGE CLARK

September 9, 1886 - August 29, 1966

It is most fitting that the Western North Carolina Conference, assembled in annual session at Lake Junaluska, should record the passing and pay tribute to the productive career of one of her distinguished ministers, Elmer Talmage Clark. Though an itinerant in The Methodist Church for nearly sixty years, and a resident in many places, Junaluska, "beautiful for situation," was in an especial sense his home. He was born and reared in the Ozarks of Arkansas and Missouri, and to the end of his days his love for the mountains reminds one of Tennyson's love for the sea. On the Junaluska Assembly grounds, nestled in the lap of the Great Smokies, he has left many and enduring memorials of his life and labors here. His home stands conspicuously on the Assembly's principal thoroughfare. The World Methodist Building is the fruition of his vision and leadership, giving to this once-secluded place an international flavor. He was one of a small group of men who enterprised and raised the funds necessary for building the Memorial Chapel. He was a leader in the Junaluska campaign of the late forties, which was a turning point in the Assembly's history, and opened the way for its larger development. There has hardly been in the past quarter of a century a notable undertaking for the enrichment of the Junaluska Assembly in which Elmer Clark did not participate. Though it may be said of this son of Wesley that the world was his parish, his contribution to Junaluska is a kind of symbol of his faithfulness and effectiveness in the church's broader life and mission.

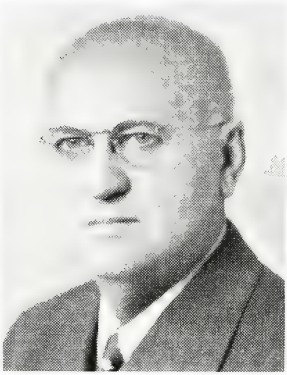

Elmer Clark was born in Randolph County, Arkansas, September 9, 1886, son of Henry A. and Ellen Kirkpatrick Clark. When he was nine years old his family moved to Thayer, Missouri, which was, as the place of his birth, in the Ozark country, and there he grew to manhood. His father was a merchant, and around the old country store Elmer heard the homely stories that he afterwards told at many a Methodist gathering, skillfully using them to drive home his point. Through his busy life he never lost the common touch, was always a friendly soul and a wholesome companion. He was taught by his mother until he was eight years old, when he began his formal schooling in a one-room country school. In his formative years, the late R. L. Russell of Missouri was his pastor, and largely influential in directing him and his brother, C. N. Clark, who was also an honored member of the Western North Carolina Conference, into the ministry.

After a period at Hendrix College, he came in 1909 to Vanderbilt University, and was enrolled in the School of Religion. It was there that I first knew him, and the friendship begun during our student days has continued unabated. He received the A.B. degree from Birmingham Southern; B.D. and S.T.D. from Temple University; M.A. from George Peabody College. For his large contributions to the church and society, he was awarded honorary doctorates by Florida Southern College and Southwestern University.

The life of Elmer Clark, by measurement of time a few days less than four score years, was rich and full. He was admitted on trial into the St. Louis Conference in 1908. There he formed an intimate friendship with another young man, Ivan Lee Holt, and the two of them were later yokefellows in many church enterprises. After serving pastorates in the St. Louis Conference, he went to Europe in 1917 as war correspondent of the *St. Louis Republic* and the *New York Tribune*. At war's end he returned to Missouri, expecting to resume his work in the pastorate. As often in the experience of us all, something happened that changed the course of his career.

The Methodist Centenary of 1918 had been enterprised. Dr. W. B. Beauchamp (later bishop), director for the Southern Church, was in search for a man to prepare and dis-

tribute promotional materials. He made inquiry of his Virginia friend, Dr. Douglas Southall Freeman, editor of the *Richmond News Leader,* and later the distinguished biographer of Robert E. Lee and George Washington. Dr. Freeman recommended Elmer Clark, whom he knew only through his syndicated articles that had been published in the *News Leader.* Thus he became associated with the Centenary Movement, and a great and effectual door was opened to him.

He came to Nashville and remained there for twenty-two years, variously employed in the work of the church. In 1923 he was married to Mary Alva Yarbrough of that city, who not only made for him a gracious home, but was his unfailing helpmeet in all his endeavors. He was singularly gifted in the preparation of promotional materials, and soon became a familiar figure at Methodist gatherings in this country and overseas. For some forty years The Methodist Church in its many enterprises looked to this gifted son to interpret and promote the cause in hand. He was a master in that field.

Elmer Clark was a prolific writer, the author of more than fifteen volumes and of unnumbered pamphlets and leaflets distributed over the church. His first book was a collection of war articles, published by George H. Doran in 1919 under the title *Social Studies of the War.* He was author of *The Small Sects of America,* which is a scholarly account of the beliefs and practices of small religious groups in this country. He was editor-in-chief of the *Journal and Letters of Bishop Francis Asbury,* lately published in three volumes. He was the originator of a yearly mission study book for his church. The first of these was a product of his pen, published in 1925, and bearing the title, *The Task Ahead.* A popular mission study book, published each year for distribution over the church, has been continued among us to this day. In 1938 he was named editor of the *World Outlook,* and continued at that responsible post until his retirement in 1963. In 1961 at Oslo he received from the *World Outlook* a citation and silver medal "for his distinguished service to Christian missions." During the years he was its editor, the *Outlook* won numerous awards for excellence, including two prizes from the Associated Church Press of the United States and Canada. He was a moving spirit in the organization of the Methodist World Council, and the first executive secretary of the American section. He was chiefly responsible for establishing its headquarters at Lake Junaluska. On the occasion of his retirement, the Methodists of Norway honored him with a citation and a gold medal for his creative leadership. He was likewise executive secretary of the American Association of Methodist Historical Societies from its organization until 1963, and here, as elsewhere, was an enterprising and trusted leader.

Surely Elmer Clark lived a rich, full life, and his influence remains with is as evening's light after the sun is set. He was active to the end. His latest publication was a history of the Western North Carolina Conference. In June of 1966 he was present at the Conference session and was accorded special recognition for his last notable contribution to his church. A few weeks later, on August 29, in Birmingham, Alabama, where he had been taken for medical treatment, this devoted servant of the church, with all his mental faculties intact, journeyed to his Father's House, prepared and made ready for all the sons of God. The funeral service was from the West End Methodist Church, Nashville, where for many years he was accustomed to worship, with interment in Woodlawn Memorial Park. Let it be recorded in the annals of the Conference that another of our comrades has ventured beyond the bourne of time and place—"and with God be the rest."

—COSTEN J. HARRELL

ELLIS PLATO GREENE, SR.

March 2, 1898 - October 24, 1966

After thirty-eight years as a minister in the Western North Carolina Methodist Conference, the Reverend Ellis P. Greene died October 24, 1966, leaving a lifetime of Christian integrity in the memory of his family and people with whom he came in contact during his work as a preacher of the gospel of Christ. He was born March 2, 1898, at Union Mills, in Rutherford County where his father was engaged in sawmill work. He worked on the farm until he was fourteen years of age, at which time his family moved to another community and he went to work in a cotton mill. He learned the work rapidly and did well in the factory. By the time he had been promoted to a second hand, Christ changed his goal and pointed his life in an entirely new direction.

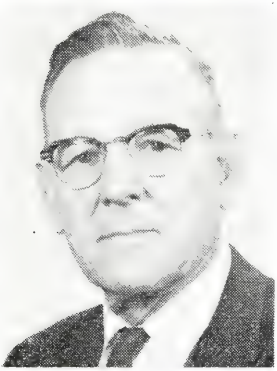

In 1919, at the age of twenty-one, he had a spiritual experience which thoroughly changed his life, and culminated with a definite call to the ministry. He began his schooling by enrolling in Washington Collegiate Institute, Washington, N. C., operated by The Methodist Episcopal Church. He began his grammar studies and was graduated in 1928. Since then, he has attended a number of summer schools, including courses at Duke University and Vanderbilt University.

On April 2, 1916 he was married to the former Miss Ila Margaret Guffey of Union Mills, who in her quiet way supported him throughout his ministry and who survives him. To them were born four children. Those surviving are Mrs. Weldon Morris of Kings Mountain, Mrs. James Wortman of Morganton, and Mrs. Arnold Carpenter of Forest City. One of the great griefs of his life was the death of his only son, Ellis P. Greene, Jr., who was born May 24, 1924, and who was killed in action in Southern France during World War II on October 30, 1944.

Brother Greene was an effective preacher all his ministry serving from 1928, when he entered on trial the Blue Ridge Atlantic Conference of the Methodist Episcopal Church. He was ordained Deacon in 1930 and Elder in 1932. He served the following charges: Macon-Sylva (1928-29); Marion (1929-32); Wilkesboro (1932-34); Bakersville (1934-36); Casar (1936-42).

After the union of three Methodist denominations which formed The Methodist Church, Brother Greene continued serving Casar-Vale Charge and the following charges: Broad River (1942-51); Albemarle Circuit (1951-55); Linwood-Tyro (1955-58); Parkway-Pine Grove (1958-62).

In 1962 he retired at the age of 65 and continued to serve Pine Grove for one more year. In 1963 Ellis and Ila Greene moved back to Rutherford County, to Route 1, Forest City, and built a beautiful home on the Harris-Henrietta Road, where they lived until his death. After he returned to Rutherford County, for one year he served Chase-Wesley Church near his home. On April 2, 1966, Ellis and Ila Greene celebrated their fiftieth wedding anniversary with their children, six grandchildren, and four great-grandchildren.

He was a tireless and patient minister for Christ. He has left behind him a distinguished accounting for his ministry over three and a half decades, preaching the saving power of the gospel of Christ, building sanctuaries and parsonages and educational buildings and fellowship buildings as the need arose, and he received into the church on Profession of Faith to Christ 479 persons. In all of the charges where building took place, he left the charge debt-free with one exception of $3,000, a debt that was liquidated soon afterward.

Brother Greene presented himself to God as one approved, a workman who had no need to be ashamed, for he handled the things of God tenderly and patiently. He avoided all disputings that tended to disharmony; he knew that he belonged to God, and acted in this knowledge, for he knew himself to be a chosen vessel of God, prepared for God's good work. He had as his aim righteousness, faith, love, and peace, was an apt teacher and preacher, forbearing, correcting his opponents gently; and children, youth, and adults came to love the Christ whom he adored.

On October 24, 1966 he was called to his eternal reward. His earthly body was laid to rest in the cemetery of Tanners Grove Methodist Church on the Broad River Charge, and his profession and life assure us that he received the gracious words of our Christ

who to others said, "Well done, good and faithful servant; you have been faithful over a little, I will set you over much; enter into the joy of your Master."

The funeral service was conducted by his district superintendent, A. Glenn Lackey; the pastor of the Broad River Charge, G. A. Upton; and the writer of these memoirs.

As the roll of the departed is called, he joins with other Christian servants in the prayer expressed by John S. B. Monsell:

"Lord of the living harvest
That whitens o'er the plain,
Where angels soon shall gather
Their sheaves of golden grain;
Accept these hands of labor,
These hearts to trust and love,
And deign with them to hasten
Thy kingdom from above."

—JOHN S. JORDAN

GRANVILLE BOOKER GWYN

December 31, 1892 - September 5, 1966

Gran Gwyn was known best for his work in the Winston-Salem District of our conference. His ministry covered forty years of hard work, countless sermons, endless miles, innumerable conversions and faithful service. The last years of his life were spent in what was supposed to have been retirement, but he was called on continuously to preach in services and to conduct funerals since he was known throughout the area for his long and faithful service, and he was loved by Methodists and those of other denominations as well.

Brother Gwyn was converted in 1915 in Chestnut Grove Methodist Church in Patrick County, Virginia. By 1916 he was already holding prayer services and funerals. In 1921 he received his license to preach. In these early years he preached in school houses and wherever he had an opportunity. As churches were built in Patrick County, he was assigned the Virginia Circuit. These were years immediately following the depression. A year's salary some years was as low as sixty dollars. We can understand his answer when someone asked why he kept orchards. He replied, "I have to pay for my preaching somehow."

One of the stories that I loved most was of a funeral held during these early days. The day was so cold and it took so long to hold the funeral and carry the body to the cemetery, dig the grave and fill it again that everyone was nearly frozen. His mule was reacting to the bitter cold by jumping back and forth as far as the rein would let him. Gran finally got into the saddle. It was so cold that the mule jumped instead of running. By the time he reached home, Gran was nearly frozen himself. To him this hardship was all a part of it. the important thing was that there was a job to be done by him, and he did it.

Even though he had to suffer hardships such as hanging on to a jumping mule in freezing weather, walking miles to a preaching appointment, staying away from home a week at a time, and traveling roads axle-deep with mud, he often made this comment, "If I had it to do over again, I would give even more to the work. Everything else that I have done will some day be dust and ashes, but the lives that I have influenced and helped is the only thing worthwhile and lasting."

Another example of his spirit would come out whenever we were discussing being discouraged. Apparently this has bothered preachers since the time of Moses and perhaps before. Brother Gwyn confided this had bothered him until one day he recalled the verse which reads. "My word will not come back to me void." I know that he always went forth in confidence and after having preached returned having done his best.

He was born in Patrick County, Virginia, to Cicero and Margaret Young Gwyn on December 31, 1892. He was married to Ethel Boyd on January 28, 1912. To them were born three daughters: Gertrude (now Mrs. Curtis Nunn); Mamie (Mrs. James Bateman); and Okalena (Mrs. Albert J. Magee); one son, Granville Gibbs Gwyn.

He served the Virginia Circuit from 1931 until 1940. It was during this time that he baptized twenty-eight upon one occasion from his home church. He served the Ararat Circuit near Pilot Mountain from 1946 until 1951; Oak Grove from 1951 until 1955; and the Mount Airy Circuit from 1955 until 1958.

Granville Booker Gwyn passed from this life Monday, September 5, 1966, at 3:30 a.m. in Baptist Hospital in Winston-Salem. The funeral was 2 p.m. September 7 at Moody Funeral Home Chapel. The funeral was conducted by Julian A. Lindsey, Winston-Salem District Superintendent. Burial was in Oakdale Cemetery.

Gran was one of those individuals who stands out among all the rest in the memory of those who knew him. His insights into life were remarkable, and his words were always clear and understandable. His memory was clear, quick and correct about events that had passed. One of the greatest compliments one might give to a man is this: "He was a man really worth knowing." He was such a man, a minister and a Christian really worth knowing!

—M. LOY KENNEDY

THEODORE WEBB HAGER

August 16, 1890 - October 17, 1966

Theodore Webb Hager was born August 16, 1890, at Lowesville, Lincoln County. He was the son of the late William Julius Peter Hager and Annie McIntosh Hager.

During his entire life he was connected with the church. On August 22, 1902, he united with Hills Chapel Methodist Church. His desire to work and worship in the church was so great that he either walked, rode horseback, or went in the wagon to the church which was two and one-half miles from his home. He became a church school teacher early in life. At the age of eighteen he was elected a steward. Until he entered the Methodist ministry at the age of twenty-seven, he continued to serve in these capacities.

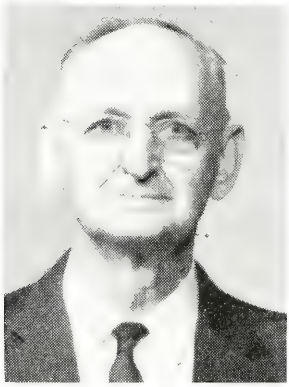

Before entering the ministry he finished the public schools in his home community, worked on the farm, at the sawmill, planing mill, cotton gin, blacksmith shop, as a carpenter, and a building contractor.

On August 16, 1911, he was married to Essie Edwards. Five children were born to this union: Crosby (Mrs. Paul Morrow), of Mooresville; William Webb Hager of Albemarle; Rev. Parker Holmes Hager of Bridgeton; Clarence Mouzon Hager (deceased in 1966); and Theo (Mrs. Frank Crouch), of Greensboro. There are thirteen grandchildren and four great-grandchildren.

He was called to preach in 1909. For eight years he tried to "excuse" himself by rationalizing that he was doing all he could for God as a church school teacher and a steward. Realizing that this was not God's entire purpose for his life, he finally completely surrendered to God's call in 1917. That summer he was licensed to preach by the Shelby District Conference in which his home church was located. In the fall he and his family moved to Rutherford College to begin a life that was to lead many people to know God. He worked at various jobs at the college and in the community to support his family and pay for his education. He was assisted in this task by his loving and devoted wife. In 1918 he was appointed to his first pastorate at Enola in the Marion District. He finished Rutherford College in the spring of 1919.

He was admitted on trial into the Western North Carolina Conference in 1920. He was ordained Deacon and admitted into full connection in 1922. After completing his correspondence work with the Candler School of Theology, Emory University, he was ordained Elder in 1924. Other charges he served were Micaville, 1919-21; Hudson, 1921-22; Balls Creek, 1922-25; Hiddenite, 1925-28; Broad Street, Mooresville, 1928-33; East Gastonia (now Faith), 1933-34; Salem in Stanly County, 1934-37; Westford, Concord, 1937-43; Long Street, East Spencer, 1943-46; Carraway Memorial, Greensboro, 1946-50; Grace, Kings Mountain, 1950-51; Henrietta-Caroleen, 1951-53; Ogburn Memorial, Winston-Salem, 1953-55. He retired from Ogburn Memorial in September 1955 and moved to his home in Mooresville.

A twofold purpose was evident during his life. One was the building of God's physi-

cal kingdom on earth. He rebuilt churches at Celo on the Micaville Charge, Pisgah on the Balls Creek Charge, Rocky Springs on the Hiddenite Charge, and Westford at Concord. During his pastorate at Broad Street, Mooresville, he finished a church building and built a parsonage. After his retirement he built the new sanctuary at Broad Street, Mooresville. He completed or repaired other church buildings and parsonages during his pastorates. He gave many hours of manual labor either drawing plans or as architect-foreman of the building programs. During two of his pastorates he was architect-foreman of the Cherokee Methodist Church. There are many parsonages and churches elsewhere in the Western North Carolina Conference for which he drew the plans.

The supreme purpose of his life, however, was the building of God's kingdom through spiritual and personal witness. It was in this capacity that he was instrumental in bringing several hundred into the kingdom of God. He sang with his choirs, taught with his instructors, and helped his people in times of sickness, bereavement, or need. He preached, taught, wrote, spoke, and practiced his extraordinary faith; but perhaps his greatest witness was in being a simple man, one who could be recognized as a Godly man through his influence upon his family, people, and community.

His was a faith that did not shrink though pressed by every foe. It was so deep that he never doubted or said "no" to God even when the hours seemed the darkest. At times he had to walk as far as fourteen miles to reach his preaching appointments, but he was always there.

At his home in Mooresville on October 17, 1966, he passed to his heavenly home. Memorial services were conducted at Broad Street Methodist Church, Mooresville, by L. E. Mabry, pastor; Cecil G. Hefner, superintendent of the Statesville District, and Horace R. McSwain, Conference Misionarv Secretary. Interment was in the Glenwood Cemetery in Mooresville.

During the memorial service Mr. Mabry said, "One is not so much surprised by the many gifts, accomplishments, interests, and honors crowded into one life as by the quiet grace with which all were domesticated into a stalwart but unpretentious personality like Theodore W. Hager. He seemed to let the various elements of his life speak for themselves if only all of them spoke together as part of his proclamation of the Gospel of Jesus Christ. Such was the tenor of his life that these honors took their quiet place in the family of his unparaded virtues. Deep faith, honest humor, a philosophical reserve of thought, love of family, and a devotion to the people he served, all were elements of his character!"

He has fought a good fight,
He has kept the faith,
Henceforth, there is laid up for him a crown of righteousness.

—PARKER H. HAGER

GEORGE FRANKLIN HOOD

June 27, 1904 - March 21, 1967

On March 21, 1967, about 7:00 p.m., at the age of 62, George Franklin Hood was directed by the God he loved to "Enter into the house prepared for thee, a house not made with hands, eternal in the heavens."

He served the Western North Carolina Conference of The Methodist Church as a pastor, 1929-41; chaplain in the U. S. Army Reserve from 1937-41 and on active duty from 1941-45, and in the Veterans Administration 1945-1966 when he retired.

During World War II, he served overseas, beginning January 1943, with the Ninth Infantry Division in North Africa, the Ninth Medical Battalion during the Tunisian Campaign. He went to Sicily with the Thirty-ninth Infantry Regiment during the battle of Troina, Sicily. While removing wounded and dead soldiers, he received a knee injury. Following hospitalization, he went from Africa to Italy with the Forty-fifth General Hospital and returned to the States June 1944. After attending Chaplains' School at Cambridge, Mass., from July 1944 to September 1944, he was stationed in Asheville for a year with the Redistribution Center Hotels. He served as chaplain to the men and women, returnees, coming back

from overseas. Being discharged November 8, 1942, he entered the Chaplain Service of the Veterans Administration.

He served as chaplain at the Augusta Veterans Administration Hospital, Augusta, Ga., from November 9, 1945, to October of 1953 when he came to the new Veterans Administration Hospital in Salisbury as the first chaplain. While serving in Salisbury, he made many friends and kept up old friendships with fellow ministers of the Conference. From the time of his retirement, July 1966, he remained interested in his men and women (patients of the hospital) by asking of their condition.

"American chaplains have proven the values they preach by living the gospel's noblest teaching: 'Greater love than this no man hath, that he lay down his life for his friends.'"

George Hood's life went beyond patriotism to dimensions of the spirit we are only beginning to understand.

Having served with him since September 1955, at the Salisbury VA Hospital, I had the privilege to discover the gracious, loving concern he had for his family, his fellowman, the patients and his fellow-workers. His counseling with them was rewarding to all concerned. It was a great opportunity to be associated with a real Christian gentleman.

George F. Hood was born the son of the late David F. and Dovie Brittain Hood on June 27, 1904, in Catawba County of the Vale community. He attended the county schools and was enrolled at Rutherford College, 1924-1926, and later enrolled at Duke University, where he received his A.B. degree in 1928. He received his B.D. in 1932.

During a year between college and divinity school, he taught school at Whaley, N. C. At Duke, he was nicknamed "The Colonel" and the yearbook, *The Chanticleer*, states: "He meets everyone with a smile and has that look of 'I'm glad you are livin'."

He entered the gospel ministry in 1929 on trial, was ordained a Deacon in 1933 and ordained an Elder in 1935. He completed thirty-six and one-half years of effective service for his Lord and the Methodist Church.

His service to the local churches include 1931-1933, Sandy Ridge; 1933-1938, Valdese, First Church (the first full-time pastor); 1938-1939, Tryon-Saluda; 1939-1940, Statesville: Boulevard; 1940-1941, North Forest, Morganton. In October, 1941, he was called to active service in the U. S. Army.

During the years of his early pastorate he met Varena McGalliard, of Connelly Springs and they were united in holy wedlock February 3, 1939. They have two children, Miss Margaret Ann Hood, of Petersburg, Va., where she is Minister of Music in the Methodist church, and Franklin Hood, Jr., a senior at Emory University. A brother, R. Earl Hood, of Hickory, and a sister, Miss Edith Hood, of Vale, Catawba County, also survive.

Thursday, May 23, 1966, at 11:00 a.m., the funeral service was held at the First Methodist Church of Salisbury where he and his family have been attending church. A large number of friends and members of the Salisbury Lions Club, of which he was a devoted member, attended. Numerous clergymen of Salisbury and Rowan County as well as members of the Western North Carolina Conference and representatives of the Salisbury Veterans Hospital were in attendance. The pastor of First Methodist Church, Ralph H. Taylor, was in charge, assisted by Chaplain Milton B. Faust of the Veterans Administration Hospital. Burial was in the Salisbury City Memorial Park Cemetery.

As I think back over the 14 years I have known and worked with George Hood, Edgar A. Guest expresses an attitude about him as we look at the poem, "Like Calls to Like:"

"If you walk as a friend you will find a friend,
Wherever you choose to fare,
If you go with mirth to a far strange land,
You will find that mirth is there.
For the strangest part of this queer old world
Is that like will join with like,
And who walks with love for fellowmen
Answering love will strike."

Many people have been counseled and helped by "The Bishop," as I called him. God was good to allow him to be with us these 62 years. His love and devotion to Christ and his family was a joy to behold as he shared his Christ with others.

Today, we give this soldier of the Cross back to God. God bless us all.

—MILTON B. FAUST

SPENCER WITT JOHNSON

November 16, 1889 - November 25, 1966

Spencer Witt Johnson, Sr. was born at Hamptonville, on May 16, 1889, at the Blue Ridge ancestral home of his parents, the Reverend and Mrs. A. J. Johnson.

Early on Friday morning, November 25, 1966, the earthly life of Brother Johnson came to an end. It was blessed release from a lengthy illness and much suffering. He went in answer to God's call to come up higher. I am sure he was ready for his promotion. He had often expressed his readiness to go.

His father was a Methodist preacher before him, and he was reared in a Methodist parsonage by godly parents who taught him by precept and example the good way of Jesus Christ.

As a lad of eleven or twelve years of age while attending revival services in his father's church, he was deeply moved to accept Jesus Christ as his personal Saviour. However, as many others can testify, it is not always easy to respond and act upon what the Holy Spirit urges us to do. His good mother sensed this in his case as he hesitated, and placed her arms around him without saying a word. That was enough. Her son made his decision at once to be a follower of his Lord, and for the remainder of his seventy-seven years, he never halted or wavered in his dedication and purpose to follow God's will for his life.

At seventeen years of age, he was enrolled as a ministerial student in Pfeiffer College, where he workd his way through school. Following his graduation, he continued his education at God's Bible School and College in Cincinnati, Ohio, and preached at a nearby mission. In 1914, Brother Johnson was admitted on trial in the Blue Ridge-Atlantic Conference, where he was very acceptable and served as conference statistician for ten years. For 41½ years, he gladly went wherever he was appointed to preach, without complaining, until his retirement in 1955. His pastorates were: Morehead Circuit, 1912-13; Hatteras, 1913-14; Parkville, 1914-15; Gastonia, 1916-17; St. Paul, 1917-18; Morehead City, 1918-21; Harmony, 1921-24; Huntersville, 1924-27; Elm Grove-Mt. Pleasant, 1927-28; Kannapolis, 1928-33; Statesville, 1933-37; Kings Mountain: Grace, 1937-42; High Point: Highlands, 1942-48; Gastonia: Myrtle, 1948-52; Lincolnton: Rhyne Heights, 1953-55; and Bethea from 1955-57 as a retired supply pastor.

On June 18, 1919, he was married to Miss Maggie Christenbury, daughter of the Reverend and Mrs. R. A. Christenbury. Faithfully and lovingly she walked by his side and was a great asset during his active ministry. Her tender care and love were gladly lavished upon him in his declining years and months of illness. To this happy union were born two sons, who also survive: Spencer Witt Johnson, Jr., of Statesville, and Bristol A. Johnson of Gastonia.

Since his retirement, he resided in Gastonia and attended Myrtle Methodist Church, which once he served as pastor. He was greatly respected and loved by all whose lives he touched and blessed.

What shall we say of this servant of God?

1. He was a good man. To this fact those of us who knew him best can testify with confidence. Brother Roy L. Grant, whose home church Brother Johnson served, said of him, "His life was nearest to a carbon copy of our Lord's life of any I've ever known." He was unselfish, quiet, sincere, and genuine in his love for God and man. "He was a saint" — "He walked with the Lord" — "He never complained" is the way his faithful and loving companion, who walked by his side, bore his children, and knew him best, spoke of him to me. His sons, too, rise up and call him blessed. Although the places he served were often difficult and the path was rough, he had great faith in God and knew he would get him through the hard places.

2. He was a faithful minister of Jesus Christ. Wherever he went, he joyfully proclaimed the good news of salvation and called people to repentance, and faith, and newness of life. He was a winner of souls and a builder of churches. He spoke the word, clearly, fearlessly, and powerfully. He loved his people and they loved him. He preached also by what he was fully as well as by what he said.

3. He has gone to his reward. Life does not come to a dead-end at the grave. The

answer to the question, "If a man die, shall he live again?" is an emphatic "yes!" The poet said, "Life is real, life is earnest, and the grave is not its goal. Dust thou art to dust returneth was not spoken of the soul." Best of all, we have Jesus' own Word about the future: "Let not your heart be troubled; ye believe in God, believe also in me . . . I go to prepare a place for you . . ." "Because I live, ye shall live also." We may not know much about heaven, but we do have our blessed Lord's promise that where he is we shall also be. For those who have walked with Him here He has a place prepared. There will be freedom from pain, sorrow, and death. There will be opportunity for worship and praise, and service, and fulfillment . . . yes, and reunion with our dear, faithful departed loved ones. I thank God for that, my friends. They will be there to welcome us when our work here is done.

To his companion and sons — and those dearest to him: May the God of all grace comfort your hearts and sustain you in your sorrow and loss is my prayer. The sweet memories of your dear one will bless you — until you see him again.

—CLYDE E. MURRAY

ARTHUR CICERO KENNEDY

August 4, 1888 - July 13, 1966

"He was the soul of goodness,
And all our praises of him are like streams
Drawn from a spring that still rise full, and leave
The part remaining greatest."

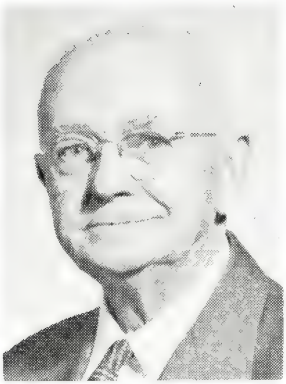

To those who knew the Reverend A. C. Kennedy no memoir is necessary and none could be adequate. The influence of his ministry cannot be reduced to tributes of praise. His refreshing wholesomeness, the determination with which he gave himself to his task, his unfailing loyalty to the Christian church — these helped him to be the soul of greatness.

He well could have said:

"The Word of God has been the strength of my life.
Preaching has been my passion.
The church has been my hobby.
The fellowship of my brethren has been my recreation."

He was born in Davidson County August 4, 1888, the son of Mr. and Mrs. William Henry Kennedy. He was educated at Rutherford College and joined the Western North Carolina Conference in Salisbury, October, 1920. He was received into full connection and ordained deacon in 1922 and received his elder's orders in 1924. He served his entire ministry within the bounds of this Conference and retired in 1954 to reside in Old Fort where he remained active in the church there.

He was married December 5, 1908, to the former Miss Maude Mae Teague who died in 1950. On November 22, 1951, he married Mrs. Mae Freeman Lewis who survives as does a son, the Reverend A. C. Kennedy, Jr., pastor of the First Methodist Church of Belmont; a daughter, Mrs. Horace Dabbs of Concord; a sister, Mrs. C. C. Curtis of McBee, S. C., and four grandchildren.

Brother Kennedy served the following appointments: Elmwood, 1920-21; Catawba, 1921-25; Mooresville: Broad Street, 1925-28; Shepherd, 1928-30; Concord: Kerr Street, 1930-34; Thomasville: Trinity-Bethel, 1934-38; Denton, 1938-39; Doubs, 1939-41; New Hope-Oak Summit, 1941-42; Midland, 1942-45; Lexington: Trinity, 1945-48; Asheville: Asbury Memorial, 1948-49; Marion Circuit, 1949-51; and Broad River, 1951-54.

Brother Kennedy died in an Asheville hospital July 13, 1966, after a period of declining health. Funeral services were conducted on July 15 from the Old Fort Methodist Church by the pastor, John F. Edwards, and A. Glenn Lackey, superintendent of the Marion District. Burial was in Prospect Cemetery in Davidson County.

The Methodist Church is richer because he became a minister. Never was there a stain upon his name; never was there a cloud upon his soul. As a matter of fact, he

could not have been anything but a minister; this was his calling; this was his life, and after he gave himself to it, he never looked back.

It was the writer's privilege to serve in the same city with him. He also followed the writer at one appointment, and one could not help but observe that throughout his ministry he had the glorious certainty that he was doing God's will. This brought to him the reality that whether in the pulpit, in a home, by a hospital bed or anywhere on the road of life, he was under God's guidance.

A man more constant in his devotion could not be found: modest, but unfaltering in his convictions; clear in his perception of truth; earnest in the presentation of that truth, he took his ministry seriously. He had no sidelines but gave his work all that he had of time, effort, and heart's deep devotion.

Not through scintillating sermons (although he was a good preacher), not through flashy mannerisms in personal relations but through an unusually quiet demeanor did he impress those to whom he ministered. He was honest, sincere, dead in earnest, a fact borne out to me a few years ago when he was given credit for more years of service than he was entitled to have. Immediately, he wrote to correct this, calling attention to the fact that he did not earn this extra credit.

He loved his family, he loved his congregation, and he loved The Methodist Church. He loved his work as a Methodist preacher and never did he belittle the church nor did he criticize his fellow ministers. He never sought a place of honor for himself and seemed to be totally devoid of any political ambition. Faithful ambassador that he was, he took his place at the gap where his church assigned him and received his marching orders from the Captain of his salvation serving his appointments with humility and dignity, and the church he loved and those who knew him are forever richer for his having passed this way.

" 'He was a man of God,' 'twas said when death had come at last
When waiting had been ended and suffering was past.

" 'He was a man of God,' those words were spoken to define
A Godly man, whose ministry with goodness seemed to shine.

" 'He was a man of God,' how large the multitude today
Of those who found their way to God because he showed the way.

" 'He was a man of God.' Our lives are richer by far
Because this gentle, kindly man knew where true riches are."

—CHARLES D. WHITE

CLIFFORD HINSHAW PEACE

June 11, 1909 - October 16, 1966

Clifford Hinshaw Peace was born June 11, 1909, at Glenola, North Carolina. When he was twelve years of age he joined Mt. Vernon Methodist Church in Trinity and from this church he entered the ministry twelve years later.

Graduating from Trinity High School in 1928, he attended Weaver College for two years and then entered High Point College from which he graduated in 1932. Some years later he was the recipient of the college's "Most Distinguished Award" and in 1961 High Point College conferred upon him the honorary degree of Doctor of Divinity. In 1936 he received the Bachelor of Divinity degree from Duke University. In June of that year he married Frances Gray Loftin. They have three daughters: June Gray (Mrs. James Wesley Foreman III), of Greensboro; Jacquelyn (Mrs. Marvin Ferebee, Jr.), of Winston-Salem; and Frances, of High Point College and Winston-Salem.

Clifford Peace joined the Western North Carolina Conference in 1933 and was appointed to Gibsonville where he served for the three years he was at Duke University. Other pastorates were Stony Point, 1936-39; Pleasant Grove in Forest City, 1939-42; and St. Paul's, Asheville, 1945-49.

In 1942 he was appointed a chaplain in the United States Army Air Force and served with distinction for three and one-half years, most of the time in England. Major Peace received the Certificate of Merit, the highest honor issued by his command. Col. William Gayle, with whom Chaplain Peace was associated, wrote that he was the best chaplain that he had ever come in contact with in his many years of service and that he was considered one of the most important staff members.

At the request of the R. J. Reynolds Tobacco Company, he was appointed its pastor-counselor in 1949 and served in this position until his death. His work in this area attracted wide attention and articles about him and it have appeared in many publications —*Fortune*, the New York *Times, Nation's Business, Time, Christian Century, American* Magazine, and many others. He was called upon to interpret his work before many groups in many cities and states as well as in many magazines.

In a letter to the employees of the Reynolds Company, Bowman Gray, chairman, and A. H. Galloway, president, said that Clifford Peace pioneered in pastor-counselor work, and his great success in it inspired other people and other companies to enter this field. All of this and more, in his helpfulness to thousands, is a lasting tribute to his memory.

His great dedication in the ministry to which he gave himself heartily and sacrificially began to take its toll of his strength. Of no small concern for two or three years, his health become seriously impaired in the summer of 1966, and on October 16 he claimed his gift of death and entered immortality.

When one thinks of his quiet courage and high honor, his unfaltering fidelity and unquestioned integrity a statement in one of the parables of Jesus comes easily to mind: A certain nobleman took his journey into a far country. Perhaps if we were wiser, we would know that "it's not far, jes' close by, through an open door." In any case, Clifford Peace will be much at home in that land of life and love because through the years he lived in the spirit of it.

"What is excellent,
As God lives, is permanent;
Hearts are dust, hearts' loves remain;
Hearts' love shall meet thee again."

—MARK DEPP

CLOYCE CRAVEN PHILLIPS

May 23, 1913 - April 1, 1967

"His years in the conference were not as many as most of us are privileged to serve, but I have the feeling that his service was of a quality that made them especially meaningful. It is not for how long, but for what cause a man gives himself, and you will always know that your husband gave himself for the highest." These words of a fellow minister are verified by the life of the man of whom they are written—a life lived with the conviction of Charles Wesley's hymn:

"A charge to keep I have,
A God to glorify:
A never dying soul to save,
And fit it for the sky."

And a ministry that fulfilled the admonition of Francois Fenelon,

"I would have every minister of the gospel address his audience with the zeal of a friend, with the generous energy of a father, and with the exuberant affection of a mother."

Cloyce Craven Phillips, the only son of Joseph L. and Odessa Phillips, was born in Sanford, May 23, 1913, and experienced the second birth at the early age of seven under "Cyclone Mack" McClendon. He often commented that his voice was trained during his boyhood years as he sold newspapers on the street corners of Greensboro.

In his young adult years he was a member of the College Place Methodist Church. He was employed in the news office of the *Greensboro Daily News* and later joined his

father in the realty business. It was during these years that he became acquainted with Bobbie O. Long, and on July 6, 1937, they took the vows of matrimony. To this union God gave a son, Joseph Grady, and two daughters, Angelyn Cloyce and Bobbie Christine. In the early years of this lifelong partnership they recognized the claims of Christ on their young lives and joined in consecrating them to His Cause. This consecration launched his active ministry as he began witnessing in the jails of Guilford County.

At the outset of World War II, rejected for armed service due to a polio-inflicted physical handicap, he moved his family to Wilmington and worked in the shipyards. While serving his country in this capacity, he served his God by being instrumental, in cooperation with other Christian laymen, in organizing a Sunday school. It wasn't long before it became a church and he and a Baptist layman served as co-pastors. The Lake Forrest Baptist Church emerged from this beginning.

At the close of the war he entered business in Darlington, S. C. and continued his Christian witness by organizing a Sunday school class in the Trinity Methodist Church—a class which continues to this day and is known as the Phillips Fellowship Bible Class. Not satisfied with these efforts he entered a more active ministry by serving as an approved supply of Methodist churches in Darlington County. He held revivals and preached the gospel throughout the area and became known as "God's businessman."

This gradual gravitation into full-time Christian service resulted in his answering a call to the ministry. Realizing his need for a more formal education he sold his business, moved his family to Wilmore, Kentucky, and entered Asbury College to pursue ministerial training. While in college he served pastorates in the Kentucky Conference and conducted numerous revivals throughout Kentucky, Ohio, and Indiana. In addition, he completed the requirements for his A.B. degree in three years, and was graduated in 1955.

Upon graduation he joined the Kentucky Conference, transferring almost immediately to the Western North Carolina Conference, and completed the conference course of study by attending summer sessions at Emory and Duke University. He was ordained deacon in 1956 and received his elder's orders in 1958. His pastoral appointments were Belmont: South Point, New Mount Vernon-Shady Grove; Welcome: Center, and Concord: Westford. During these years he served on the Commission to Study the Ministry of the Conference, the Commission on Christian Higher Education, and the Salisbury District Board of Church Location and Building. In addition his fellow ministers elected him secretary of the Belmont Ministers' Association, vice-president of the Concord Ministers' Association, and chairman of the Social Action Committee of the Cabarrus County Ministerial Association.

The Salisbury District ministers acclaimed him "a preacher in the prophetic tradition, with a message shaped by the gospel of our Lord Jesus Christ, preached with courage and conviction from a heart of love, motivated by a concern for each one who hungered and thirsted for righteousness, seeking that they might be fed and might be healed in body, mind, and spirit." This acclaim is adequately substantiated in testimonials of those he served. His happiest moments were those spent in visitation and evangelism. His pastoral love of his congregations was revealed in the hours spent with his people. His enthusiastic evangelism is evidenced in the lives of those reached for Christ in revival campaigns throughout western North Carolina, and a ministry spanning New York to Cuba to Texas. In that intimate association as his son-in-law, I admired him for his possession of these two qualities of the minister—pastor and preacher. In my estimation he possessed them to a degree rarely found in one individual. He loved Christ, he loved his people, and he loved to preach Christ to his people.

On April 1, 1967, he received his call to his eternal appointment, and by his years of preparation he was ready to accept. A memorial service in honor of his new appointment was conducted at Westford Methodist Church on April 3, 1967. The service, by his own request, was not dirgeful but a regular order of worship with hymns of praise. Bishop Earl G. Hunt, Jr. presented a message of consolation, Charles E. Shannon, district superintendent, offered a prayer and eulogy, and testimonials were given by three ministers who entered the ministry due to his influence and encouragement.

His personal and public life was governed by his favorite verse, Romans 8:28, and by his belief that people who lacked a sense of humor had a hard time in life. His quick wit, ready humor, and love of life was best described by one who wrote, "I will always remember him by the bright countenance he carried with him." This countenance became an encouragement and challenge to all with whom he associated. His love and devotion for wife and children was surpassed only by his love and devotion for Christ

and His service. Indeed, he "gave himself for the highest," and his testimony is found in the words of his favorite hymn:

"Amazing grace! How sweet the sound!
That saved a wretch like me!
I once was lost, but now am found;
Was blind, but now I see."

—RICHARD M. LIVELY

ARCHIE DEAN SHELTON

June 10, 1888 - January 29, 1967

Sunset and evening star at the crossing of a battle-scarred soldier of Jesus Christ is but a gateway to heaven through which he walks with confidence and triumph. If seen from the perspective of eternity, the earthly turns to sunshine in a land of fadeless day. Old soldiers do not die; they are just translated away.

Although facts do not reveal the complete story of the life of Archie Dean Shelton who was born in Henry County, Virginia, on June 10, 1888, to George A. and Mary Forbes Shelton who, no doubt, had a dream in their hearts for this son, and if so, this dream came true in a measure when as a young man he responded to God's call to the Christian ministry, in which calling he served long and well. He found a real sense of satisfaction in preaching the unsearchable riches of God's grace through Jesus Christ.

Archie Dean Shelton was admitted into the North Carolina Conference of the Methodist Protestant Church on trial in 1912; he was ordained an Elder in his Conference in 1917. He continued in this connection until the time of unification at which time he became a member of the Western North Carolina Conference where he served faithfully to the end of his life. He was blessed to serve his church for more than forty-seven and one-half years, during which time he served the following appointments: 1912, Piedmont; 1914, Canaan Spring Hill; 1916, High Point: Welch Memorial; 1917, Mount Pleasant; 1919, Concord: Ann Street; 1923, Siler City; 1925, Springs Church; 1930, Glen Raven, Haw River; 1931, Fallston; 1934, Greensboro: St. Paul; 1941, Stokesdale; 1947, Stokesdale Circuit; 1948, Hickory Grove; 1956, Mount Carmel; and finally concluded his ministry by serving the Sandy Ridge Charge for four years after retirement.

He was united in marriage on January 31, 1914, to Miss Maude F. Nance who survives him and resides at Leaksville. To this union were born five children: one son, J. D. Shelton of Albemarle, and four daughters: Mrs. Evelyn S. Manly of the home; Mrs. Maxine Williamson of Greensboro; Mrs. Helen S. Mackert of Arlington, Va.; and Mrs. Vista S. Pegram of West Covena, Calif.

Brother Shelton passed to his heavenly reward on Sunday evening, January 29, 1967, at which time he was participating in the evening worship service at Meadow View Methodist Church in Spray. The memorial service was conducted at Mount Carmel Methodist Church of which he had been pastor prior to his retirement, by the pastor, Wade R. Bustle, who was assisted by J. Garland Winkler, superintendent of the Greensboro District; J. S. Higgins, pastor of Draper Methodist Church, and the writer. Burial was in the Mount Carmel Cemetery.

The floral display and also the very large attendance gave ample evidence of the love and high esteem in which Brother Shelton was held by those whom he has previously served, and by the brethren in the ministry. Brother A. D. Shelton rejoiced to tell others of the One he had found who was all to him and who would be all to anyone who would take up the cross and follow.

—SILAS G. STRADER

ROLAND CLINTON STUBBINS

January 28, 1885 - February 17, 1967

The Reverend Roland Clinton Stubbins, son of George P. and Margaret Ann Williams Stubbins, was born January 28, 1885, near Hillsborough. Following an extended illness, he died in the Duke Hospital at Durham, February 17, 1967, at the age of eighty-two years. The funeral service was conducted in the Efland Methodist Church by James Lawson Bryan, pastor, and J. F. Minnis. Interment was in the Hillsborough City Cemetery, Hillsborough.

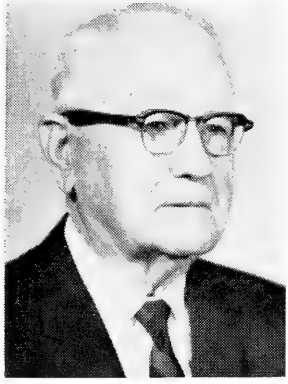

As a lad Mr. Stubbins developed a love for God's handiwork, and throughout his long life he was a student of nature. Following his early schooling, his more formal education was received at the Orange Grove Academy near Hillsborough; Liberty Normal College, Liberty; Trinity College, Trinity; the University of Chicago, and evening schools of Baltimore, Maryland.

Mr. Stubbins was licensed to preach in the Baltimore Conference of the Methodist Protestant Church in 1907. He transferred to the North Carolina Annual Conference of The Methodist Protestant Church in 1908. Here he continued the four-year Conference Course of Study and was ordained an elder in 1911.

It was December 22, 1908, that he was married to Miss Vera Williams of Enfield. He is survived by his wife of Efland; one daughter, Louise Stubbins Pratt of Wilmington; a grandson, Samuel Felix Thacker of Annapolis, Md.; five great-grandsons; two sisters, Mrs. Bunn Lloyd and Mrs. Walter Gattis, both of Durham; and one brother, G. F. Stubbins, also of Durham.

In the North Carolina Conference of the Methodist Protestant Church, Brother Stubbins served the following appointments: Littleton Circuit, 1908-09; Vance Circuit, 1909-11; Orange Circuit, 1911-14; Lebanon, High Point, 1914-16; First Church, Charlotte, 1916-18; Whitakers, 1918-19; Grace, Greensboro, 1919-23; Orange, 1923-24; Enfield, 1924-27; Forsyth Circuit, 1927-30; Central, Asheboro, 1930-34; First Church, Gibsonville, 1934-37; and Calvary, Greensboro, 1937-41.

In the Western North Carolina Annual Conference of The Methodist Church, Brother Stubbins served First Church, Norwood, 1941-44; as associate pastor, Centenary, Winston-Salem, 1944-46; First Church, Reidsville, 1946-50; First Church, Mayodan, 1950-51; and the North Davidson Charge, 1951-52.

After forty-four years of effective service, Mr. Stubbins retired in 1952. Still he continued quite active, and during the next several years, he supplied the following churches: Scotts Hill Charge near Wilmington, 1953; the Community Church of Butner, 1954-55; and the Fairfield Presbyterian Church of Efland, 1956-57.

During his ministry in the North Carolina Annual Conference of The Methodist Protestant Church, Brother Stubbins served as a member of the Annual Conference faculty, chairman of the Rural Church Committee, president of the Young People's Conference, president of the Pastors' Summer Conference, chairman of the Annual Conference Finance Committee, member of the Conference Board of Trustees, and three times a delegate to the General Conference of The Methodist Protestant Church.

In the Western North Carolina Annual Conference of The Methodist Church, Brother Stubbins served as a member of the Board of Ministerial Qualifications and as a member of the Board of Directors of the Duke Pastors' Summer Conference at the time of church union.

For a few years Mr. Stubbins did research in the field of rural church at the University of North Carolina at Chapel Hill under Dr. E. C. Branson. He was a student of natural science and majored in rural lore and ornithology. Often he lectured in schools and before clubs and civic groups on these subjects and taught nature study classes at various youth camps. He loved to work with young people, and during his pastorates in Charlotte, Enfield, and Asheboro, he served as Scoutmaster in addition to his pastoral responsibilities. During World War I he served as work secretary in the Young Men's Christian Association.

Evangelistic in spirit, the privilege of preaching God's Word was dear to his heart.

Along with his regular ministry, he preached in approximately one hundred fifty revival meetings.

He was tall and stately in appearance, clean and progressive in mind and heart, patient and kindly in personal relations, firm in his convictions and possessed a keen and loving insight into the lives and needs of others.

Above all, he was dedicated to the high purposes of the Christian ministry and gave his life in deep devotion to his Lord.

—AUBERT M. SMITH

JOSEPH LINDSEY TROLLINGER

April 12, 1894 - December 21, 1966

Joseph Lindsey Trollinger was born in China Grove on April 12, 1894. He was the son of Daniel Montgomery and Annie Bell (Robinson) Trollinger.

He attended the public schools in his home community and later attended Elon College. Just prior to his graduation from Elon College it became necessary for him to leave college due to the serious illness of his father. He also attended some summer sessions in the Westminster Theological Seminary, Westminster, Md. (now the Wesley Seminary, Washington, D. C.)

On December 23, 1916, he was married to Miss Nettie Lee Rollins of Cumberland County. Two children were born to this union: Mrs. Ruby Trollinger Rudd, Reidsville, and Joseph Lindsey Trollinger, Jr., Raleigh.

Early in life Brother Trollinger gave his heart and life to Christ and even in early manhood felt the call to the ministry but, as is so often the case, he was reluctant to accept the call. However, the call stayed with him and encouraged by his devoted, loving wife and many friends, especially the late Dr. R. M. Andrews, he accepted the call, and it was a wholehearted acceptance. He was admitted on trial in the North Carolina Conference of the Methodist Protestant Church in November 1921. He was ordained an Elder and admitted into full connection on November 7, 1926. After Methodist union in 1939 he became a member of the Western North Carolina Conference of The Methodist Church and remained a faithful member until his death.

Due to his physical condition he was granted the retired relation in June 1957. After retirement he made his home in Reidsville. Some months before his transtalion he was a patient in the Wesley Nursing Center, Charlotte. On December 21, 1966, physical death came to him and he knew in his own experience that "death is swallowed up in victory," because he found this victory through the Christ Whom he greatly loved, wonderfully exemplified and faithfully followed throughout his life.

The funeral service was conducted in the Main Street Methodist Church, Reidsville, by the pastor, Roy E. Bell, and J. Garland Winkler, superintendent of the Greensboro District.

Brother Trollinger's ministry was attended by good success because his purpose in and through it all was to glorify God, uplift Christ, and lead his people in an ever deepening spiritual experience. There was a noticeable increase in membership in the churches where he served. Also under his leadership a beautiful parsonage was built for the Bethel Church at Midland. He also wrote a historical sketch of the Bethel Church and the Fair Grove Methodist Protestant Church. During his ministry he served the following charges: Spring Church; Albemarle: Main Street; Thomasville: First; Haw River Circuit; Winston-Salem: First; Mount Pleasant Circuit; Polkton; Cole Memorial; Monroe: Bethlehem; Bethel, Midland; Friendship, Guilford College.

He was first, last, and always a Biblical preacher. He preached the Word firmly, without compromise, but always in the spirit of Christ and with definite emphasis on the love of God. He placed particular emphasis upon God's love for man and man's need of God's love. In one of his sermons he said, "If 'man was made for God and can not find rest until he finds it in God' . . . . If 'God made man so that His love might be

returned to Him' . . . then God must remain lonely until man finds the God for Whom his heart longs, and God finds man in whom His eternal love shall be satisfied."

In the same sermon Brother Trollinger said, "A certain author wrote, 'It is as if God stands at the end of a long corridor behind a heavy curtain, waiting for man to come near enough so God can speak to him.' But my faith tells me that God does not stand still waiting for man to come down the long corridor and pass through the heavy curtain and accidentally find God. God walks not too far away, hoping, longing, eagerly waiting for man to turn about and see Him."

These are excerpts from one of the sermons which he mimeographed, put them into booklet form and made available to his people. This is the foreword of that booklet: "It is our prayer, that in the reading of these sermons, you will be drawn nearer to the loving heart of God; that your faith shall be strengthened; and that your love for Him shall be increased." One can then be sure that the people whom Brother Trollinger served became keenly aware of God's love, and felt the greatness, the longing, the eagerness of that love and were persuaded that by God's grace and power they should do nothing to hurt that love.

This feeling not only pervaded the membership of the churches which he served, but it was experienced in the home also. Only one illustration: One day the son was out with a playmate. The two boys walked by a garden in which there were some peach trees. It was the time of year when the peaches were ripe. The playmate suggested that they go into the garden and get some peaches, but the son refused to go. He tried to get his playmate to see that this would be wrong unless they had the owner's permission, and then he said, "My father is a minister and I don't want to hurt him." The son did not want to do anything which would bring shame and dishonor upon his earthly father's name; but there is something deeper here: he did not want to do anything that would hurt the loving heart of his heavenly Father. This the son had learned from his earthly father's preaching and life.

Brother Trollinger has now been promoted into the full blessedness of God's presence and peace and knows in his own experience the full meaning of the words of an unknown author:

"What must it be to step on shore, and find it—heaven;
To take hold of a hand, and find it—God's hand;
To breathe a new air, and find it—celestial air;
To feel invigorated, and find it—immortality;
To rise from the care and turmoil of earth
Into one unbroken calm;
To wake up and find it—glory!"

—FRED W. PASCHALL

8. In Memoriam

Deceased Minister	*Memoir Prepared by*
J. H. ARMBRUST	*E. H. Blackard*
C. P. BOWLES	*E. K. McLarty, Jr.*
D. E. CAMAK	*R. C. Griffith*
E. T. CLARK	*Bishop Costen J. Harrell*
E. P. GREENE	*J. S. Jordan*
G. B. GWYN	*M. L. Kennedy*
T. W. HAGER	*P. H. Hager*
G. F. HOOD	*M. B. Faust*
S. W. JOHNSON	*C. E. Murray*
A. C. KENNEDY	*Charles D. White*
C. H. PEACE	*Mark Depp*
C. C. PHILLIPS	*R. M. Lively*
A. D. SHELTON	*S. G. Strader*
R. C. STUBBINS	*A. M. Smith*
J. L. TROLLINGER	*F. W. Paschall*

9. Heroines of the Parsonage

MRS. O. P. ADER, August 11, 1966

MRS. J. O. BANKS, June 4, 1966

MRS. C. S. KIRKPATRICK, September 7, 1966

MRS. J. B. NEEDHAM, November 6, 1966

MRS. M. A. OSBORNE, April 10, 1967

MRS. C. R. ROSS, May 28, 1967

MRS. J. A. SHARPE, April 5, 1967

MRS. J. I. SPINKS, March 4, 1967

MRS. A. C. WAGGONER, January 26, 1967

MRS. D. P. WATERS, June 9, 1966

MRS. J. A. YOUNG, December 9, 1966

10. Roll of Deceased Members

"Blessed are the dead which die in the Lord from henceforth; yea, saith the spirit, that they may rest from their labors; and their works do follow them"—REV. 14:13.

Note: The complete rolls of the constituent Conferences before Unification are to be found on pages 114, 153 and 252 of the Journal of the Western North Carolina Annual Conference, 1939.

Number	NAME	BIRTH (County and Date)	ADMITTED INTO TRAVELING MINISTRY	DIED (Place and Date)
1	A. S. Raper	Davidson, 1868	Asheville, 1897	Welcome, Nov. 2, 1939
2	J. T. Ratledge	Davie, 1868	Gastonia, 1901	Madison, Nov. 9, 1939
3	J. H. West	Gilmer, Ga., Mar. 7, 1861	Morristown, Tenn., 1889	Brevard, Dec. 11, 1939
4	T. J. Rogers	Union, 1861	Greensboro, 1889	High Point, Jan. 6, 1940
5	W. A. Newell	Cabarrus, 1874	High Point, 1903	Morganton, Feb. 26, 1940
6	A. H. Whisner	West Virginia, 1870	Concord, 1899	Lakeland, Fla., April 18, 1940
7	J. M. Downum	Cabarrus, 1856	Charlotte, 1885	Lenoir, June 8, 1940
8	W. A. Patton	Westmoreland, Va., 1856	Marion, 1898	Lansing, Nov. 11, 1940
9	T. F. Marr	Macon, 1863	Knoxville, Tenn., 1886	Brevard, Dec. 8, 1940
10	N. M. Modlin	Guilford, 1863	Monroe, 1902	Lincolnton, Dec. 26, 1940
11	J. H. Brendall	Macon, 1863	Chattanooga, Tenn., 1883	Elkin, Feb.20, 1941
12	J. L. Reynolds	Buncombe, 1879	High Point, 1921	Asheville, Feb. 20, 1941
13	G. G. Adams	Iredell, 1893	High Point, 1921	Elkin, June 1, 1941
14	F. F. Frisbie	Buncombe, 1886	Puget Sound, Wash., 1915	Huntersville, June 19, 1941
15	J. C. Umberger	Giles, Va., 1874	Gastonia, 1916	Mooresville, June 20, 1941
16	J. R. Anderson	Henry, Ga., 1873	Ga.M.P.Conf., 1899	Randleman, July 7, 1941
17	T. F. McCulloch	Guilford, 1850	N.C.M.P.Conf., 1876	Greensboro, Aug. 20, 1941
18	Parker Holmes	Columbus, 1857	Greensboro, 1889	Forest City, Sept. 7, 1941
19	W. C. Dutton	Smith, Va., 1900	Asheville, 1931	Cedar Sp'gs, Va., 9/26/1941
20	J. L. Teague	Haywood, March 1, 1860	Holston, 1884	Franklin, Jan. 17, 1942
21	J. E. Abernethy	Burke, Oct. 3, 1869	W.N.C., 1893	Elkin, March 15, 1942
22	E. N. Crowder	Cleveland, Nov. 13, 1865	W.N.C., 1895	Rutherfordton, April 5, 1942
23	A. L. Rayle	Guilford, Sept. 17, 1906	W.N.C., 1934	Stanley, April 9, 1942
24	D. A. Bailey	Moore, Feb. 17, 1888	B.R.A., 1923	Liberty, May 20, 1942
25	J. M. Wall	Surry, July 13, 1870	B.R.A., 1911	Walkertown, May 21, 1942
26	D. V. Howell	Haywood, March 20, 1890	W.N.C., 1915	Charlotte, May 29, 1942
27	E. K. Whidden	Polk, Fla., Feb. 5, 1868	Fla., 1918	Dellwood, July 17, 1942
28	G. A. Stamper	Iredell, Dec. 2, 1871	W.N.C., 1907	Winston-Salem, Aug. 4, 1942
29	R. L. Melton	Rutherford, Jan. 19, 1872	W.N.C., 1906	Granite Quarry, Sept. 6, 1942
30	J. W. Long	Yadkin, July 31, 1875	W.N.C., 1902	Greensboro, Sept. 18, 1942
31	M. F. Moores	Richmond, Ky., 11/7/1871	Ky., 1892	Asheville, Oct. 13, 1942
32	J. T. Stover	Mont'ry, Va., 7/10/1852	Holston, 1875	Rutherford College, 11/17/1942
33	G. C. Brinkman	B'more, Md., Oct. 11, 1866	W.N.C., 1908	Brevard, Dec. 3, 1942
34	G. T. Bond	Wise, Va., Mar. 14, 1885	Holston, 1908	Charlotte, Dec. 24, 1942
35	Z. Paris	Pamlico, July 28, 1860	N.C., 1886	Atlanta, Ga., Dec. 24, 1942
36	C. P. Goode	Cleveland, 11/18/1867	W.N.C., 1899	Summerfield, Mar. 23, 1943
37	A. L. Aycock	Cabarrus, Oct. 1, 1876	W.N.C., 1903	N. Wilkesboro, May 4, 1943
38	T. B. Johnson	Randolph, Aug. 14, 1864	W.N.C., 1892	Winston-Salem, June 2, 1943
39	J. E. Thompson	Alamance, Nov. 18, 1853	N.C., 1879	Shelby, Sept. 22, 1943
40	W. G. Warren	Buncombe, July 3, 1868	B.R.A., 1919	Canton, Oct. 3, 1943
41	W. S. Cherry	York, S. C., May 6, 1862	W.N.C., 1890	Newton, Dec. 9, 1943
42	W. F. Sandford	Richmond, Nov. 23, 1861	Ala., 1887	Asheville, Dec. 16, 1943
43	M. T. Smathers	Haywood, July 29, 1880	W.N.C., 1911	Richfield, Feb. 1, 1944
44	W. M. Pike	Alamance, Mar. 2, 1861	N.C.M.P., 1883	Liberty, Jan. 13, 1944
45	W. M. Smith	Chatham, July 23, 1886	W.N.C., 1912	Elkin, April 7, 1944
46	R. C. Kirk	Stanly, Oct. 21, 1880	W.N.C., 1911	Albemarle, Aug. 27, 1944
47	D. J. White	Iredell, Aug. 13, 1862	B.R.A., 1906	Ronda, Aug. 27, 1944
48	D. A. Lewis	Gilbert, S. C., 7/11/1870	W.N.C., 1920	Old Fort, Oct. 10, 1944
49	J. H. Barnhardt	Cabarrus, Feb. 22, 1873	W.N.C., 1899	Shelby, Jan. 21, 1945
50	J. B. Trogdon	Randolph, July 3, 1873	N.C.M.P., 1911	High Point, Feb. 24, 1945
51	C. L. McCain	Abbeville, S. C., 1/20/1870	U.S.C., 1903	Greer, S. C., March 16, 1945
52	W. A. Barber	Rockingham, Dec. 31, 1892	W.N.C., 1921	Greensboro, June 2, 1945
53	R. F. Huneycutt	Stanly, July 4, 1875	W.N.C., 1910	Gold Hill, June 8, 1945
54	J. N. Randall	Rutherford, Mar. 23, 1896	W.N.C., 1922	Charlotte, Sept. 21, 1945
55	C. C. Weaver	Ashe, June 21, 1875	W.N.C., 1901	Elkin, March 19, 1946
56	J. S. Williams	Rockingham, Sept. 12, 1865	N.C.M.P., 1893	Asheville, April 6, 1946
57	C. A. Morrison	Iredell, May 5, 1887	W.N.C., 1926	Newton, May 9, 1946
58	W. D. Reed	Stanly, Mar. 19, 1867	N.C.M.P., 1904	Greensboro, May 27, 1946
59	D. F. Carver	Madison, Mar. 30, 1860	Holston, 1889	Charlotte, June 26, 1946
60	L. S. Furr	Stanly, Dec. 8, 1910	W.N.C., 1936	Concord, Nov. 17, 1946
61	W. F. McDowell	Randolph, Dec. 16, 1853	N.C.M.P., 1883	Asheboro, Nov. 21, 1946
62	Wade Johnson	Wake, March 20, 1891	E. Okla., 1912	Salisbury, Dec. 22, 1946
63	J. T. Mangum	G'ville, Ala., 4/13/1877	W.N.C., R.A., 1920	Selma, Ala., Jan. 19, 1947
64	D. M. Litaker	Cabarrus, Oct. 22, 1867	N.C., 1888	Charlotte, Mar. 1, 1947
65	R. M. Andrews	Orange, Aug. 18, 1870	N.C.M.P., 1896	Greensboro, Mar. 10, 1947
66	J. H. Bradley	Iredell, Nov. 30, 1866	W.N.C., 1893	Stony Point, Mar. 13, 1947
67	M. B. Clegg	Chatham, Apr. 25, 1873	W.N.C., 1904	Asheville, April 5, 1947
68	J. B. Craven	Randolph, May 8, 1879	W.N.C., 1900	Monroe, April 13, 1947
69	A. S. Beaman	Montgomery, Mar. 22, 1868	Holston, 1894	Asheville, June 8, 1947

Number	NAME	BIRTH (County and Date)	ADMITTED INTO TRAVELING MINISTRY	DIED (Place and Date)
70	C. H. Moser	Union, June 24, 1898	W.N.C., 1925	Gastonia, Oct. 1, 1947
71	A. O. Lindley	Chatham, Sept. 12, 1870	N.C.M.P., 1906	Durham, Jan. 5, 1948
72	G. A. B. Holderby	Rockingham, July 4, 1869	W.N.C., 1910	Asheville, Jan. 8, 1948
73	P. H. Brittain	Buncombe, July 2, 1876	W.N.C., 1908	Hickory, March 14, 1948
74	H. C. Byrum	Union, Feb. 25, 1875	W.N.C., 1902	High Point, April 13, 1948
75	W. F. Ashburn	Surry, April 26, 1862	N.C.M.P., 1890	Greensboro, April 19, 1948
76	J. B. Needham	Surry, July 24, 1872	Pacific, 1898	Roseburg, Ore., Aug. 29, 1948
77	Atlas Ridge	Randolph, June 9, 1880	N.C.M.P.,1917	Lexington, Aug. 30, 1948
78	O. B. Mitchell	Wake, Oct. 21, 1882	W.N.C., 1924	Kannapolis, Oct. 15, 1948
79	H. K. Boyer	Alleghany, Aug. 7, 1862	W.N.C., 1895	Charlotte, Oct. 31, 1948
80	J. P. Hornbuckle	Caswell, April 7, 1878	W.N.C., 1908	Newton, Nov. 22, 1948
81	E. D. Ballard	Lincoln, June 27, 1886	W.N.C., 1918	Lincolnton, Dec. 1, 1948
82	W. I. Hughes	Cocke, Tenn., Apr. 28,1871	W.N.C., 1909	Rutherford College, Jan. 2, 1949
83	P. E. Parker	Harnett, Jan 24, 1863	W.N.C., 1890	Varina, Jan. 17, 1949
84	S. B. Turrentine	Chatham, Nov. 15, 1861	N.C., 1888	Elkin, April 12, 1949
85	J. W. Bennett	Guilford, Apr. 18, 1883	W.N.C., 1915	Greensboro, June 3, 1949
86	A. R. Surratt	Davidson, June 22, 1864	N.C., 1889	Charlotte, June 4, 1949
87	E. E. Yates	Iredell, May 7, 1878	W.N.C., 1908	Troutman, June 21, 1949
88	J. M. Morgan	Rowan, Nov. 1, 1888	N.C.M.P.,1915	October 15, 1949
89	B. A. Sisk	Burke, June 8, 1900	W.N.C., 1928	Morganton, Oct. 29, 1949
90	B. Wilson	Lincoln, July 7, 1875	W.N.C., 1903	Lincolnton, Nov. 1, 1949
91	G. W. Vick	Nash, Dec. 15, 1880	N.C., 1910	Durham, Dec. 5, 1949
92	T. M. Johnson	Alamance, March 13, 1861	N.C.M.P., 1893	Alexandria, Va., April 2, 1950
93	E. M. Graham	Polk, Tenn., Aug. 31, 1882	B.R.A., 1936	Lenoir, April 9, 1950
94	T. A. Plyler	Stanly, Sept. 18, 1874	W.N.C., 1914	Monroe, April 19, 1950
95	Edward Suits	Guilford, Aug. 17, 1878	N.C.M.P., 1901	New Orleans, La., April 19, 1950
96	D. P. Waters	Rutherford, July 25, 1870	W.N.C., 1905	Mooresville, Aug. 15, 1950
97	R. A. Swaringen	Mecklenburg, July 25, 1875	N.C.M.P., 1914	Fairview, Oct. 31, 1950
98	M. A. Osborne	Union, Jan. 30, 1881	W.N.C., 1915	Mooresville, Nov. 14, 1950
99	L. B. Abernethy	Burke, July 12, 1865	W.N.C., 1900	Charlotte, Dec. 12, 1950
100	W. L. Hutchins	Yadkin, Oct. 15, 1878	W.N.C., 1902	Boonville, Jan. 3, 1951
101	P. A. Sherrill	Lincoln, Oct. 7, 1907	W.N.C., 1950	Peachland, Jan. 20, 1951
102	W. A. Wilson	Ashe, Dec. 20, 1861	Holston, 1886	Durham, Feb. 18, 1951
103	D. A. Oakley	Stokes, May 1, 1890	W.N.C., 1922	High Point, April 1, 1951
104	T. F. Higgins	Yancey, March 1, 1896	W.N.C., 1916	Gastonia, June 20, 1951
105	G. L. Curry	Yadkin, March 23, 1874	N.C.M.P., 1905	High Point, July 7, 1951
106	J. A. Peeler	Rowan, Feb. 23, 1870	W.N.C., 1893	Hickory, Sept. 2, 1951
107	F. H. Price	Union, June 22, 1891	W.N.C., 1917	Albemarle, Oct. 8, 1951
108	J. S. Folger	Surry, Feb. 16, 1885	W.N.C., 1918	Atlanta, Ga., Nov. 4, 1951
109	C. M. Pickens	Buncombe, Jan. 20, 1867	Holston, 1892	Charlotte, Nov. 23, 1951
110	R. S. Truesdale	Montgomery, Mar. 26, 1874	S. C., 1892	Greensboro, Nov. 25, 1951
111	R. E. Hinshaw	Yadkin, Jan. 14, 1887	W.N.C., 1922	Greensboro, Dec. 29, 1951
112	P. S. Kennett	Forsyth, Dec. 4, 1890	N.C.M.P., 1917	Asheville, Jan. 21, 1952
113	D. W. Haga	Grayson, Va., Jan. 8, 1872	B.R.A., 1905	Asheboro, March 29, 1952
114	S. W. Taylor	Davie, Oct. 1, 1873	N.C.M.P., 1905	Charlotte, April 30, 1952
115	J. O. Banks	Madison, May 9, 1884	W.N.C., 1919	Walnut Cove, May 2, 1952
116	C. M. Short	Guilford, Jan. 26, 1875	W.N.C., 1904	Charlotte, June 21, 1952
117	L. S. Helms	Union, Aug. 11, 1884	N.C.M.P., 1918	Caroleen, July 4, 1952
118	T. G. Smith	Union, Dec. 6, 1885	W.N.C., 1925	Marion, July 5, 1952
119	W. M. Robbins	Randolph, Dec. 23, 1864	W.N.C., 1893	Lake Junaluska, Aug. 3, 1952
120	J. I. Spinks	Burke, Jan. 4, 1861	U.S.C., 1900	Asheville, Aug. 12, 1952
121	P. E. Lindley	Alamance, May 5, 1895	N.C.M.P., 1917	High Point, Oct. 9, 1952
122	W. A. Lambeth	Davidson, Oct. 5, 1879	W.N.C.,1905	Morehead City, Nov. 20, 1952
123	G. R. Brown	Stewart, Ga., July 6, 1867	Ga.M.P., 1886	Washington, D. C., 12/21/52
124	S. N. Bumgarner	Wilkes, July 30, 1871	B.R.A., 1914	Wilkesboro, Dec. 15, 1952
125	O. B. Williams	Orange, Feb. 24, 1885	N.C.M.P., 1913	Durham, Jan. 19, 1953
126	J. P. Hipps	Haywood, April 10, 1877	W.N.C., 1905	Kannapolis, Feb. 6, 1953
127	L. L. Smith	Randolph, Aug. 10, 1870	W.N.C., 1894	Hickory, March 31, 1953
128	R. B. Templeton	Iredell, Aug. 10, 1872	B.R.A., 1893	Tampa, Fla., April 5, 1953
129	L. W. Colson	G'ville, Fla., 11/17/1869	S.Ga., 1896	Asheville, May 6, 1953
130	J. D. Williams	Orange, Sept. 13, 1866	N.C.M.P., 1893	High Point, June 2, 1953
131	R. L. Bass	Lincoln, Feb. 21, 1891	W.N.C., 1927	Charlotte, June 17, 1953
132	W. L. Sherrill	Lincoln, Feb. 9, 1860	W.N.C., 1890	Charlotte, July 15, 1953
133	J. D. Morris	Union, June 5, 1874	N.C.M.P., 1913	Graham, July 21, 1953
134	J. R. Hutton	Guilford, Feb. 26, 1867	N.C.M.P., 1892	Greensboro, Sept. 29, 1953
135	R. P. Fikes	Jasper, Miss. 12/31/75	Miss., 1903	Charlotte, January 13, 1954
136	C. H. Hill	Davidson, Sept. 27, 1870	N.C.M.P., 1922	Asheboro, Feb. 2, 1954
137	C. G. Isley	Alamance, July 28, 1904	N.C.M.P.,1924	Greensboro, Feb. 23, 1954
138	R. E. Hunt	Franklin, Oct. 18, 1875	N.C., 1903	Greensboro, March 10, 1954
139	C. R. Ross	Stanly, Nov. 21, 1878	W.N.C., 1903	Savannah, Ga., March 17, 1954
140	W. A. Stanbury	Watauga, Jan. 27, 1884	N.C., 1908	Asheboro, March 20, 1954
141	T. J. Huggins	Union, Nov. 13, 1873	W.N.C., 1916	Union Co., March 23, 1954
142	J. J. Gray	Transylvania, Dec. 9, 1866	W.N.C., 1891	Raleigh, June 8, 1954
143	J. N. Wise	Rowan, July 28, 1883	W.N.C., 1924	Stanly County, July 28, 1954
144	G. W. Williams	Rockingham, Jan. 8, 1883	W.N.C., 1911	Elkin, July 29, 1954
145	D. L. Earnhardt	Stanley, Feb. 6, 1877	B.R.A., 1906	Saluda, Jan. 7, 1955
146	J. W. Kennedy	Wayne, Feb. 22, 1863	W.N.C., 1903	Durham, Feb. 4, 1955
147	C. N. Clark	Randolph, Ark., 1/28/78	St. Louis, 1900	Waynesville, Feb. 25, 1955

Number	NAME	BIRTH (County and Date)	ADMITTED INTO TRAVELING MINISTRY	DIED (Place and Date)
148	W. J. Hackney	Gibson, Tenn., 2/13/1880	N.C.M.P., 1906	Charlotte, March 19, 1955
149	J. A. Sharp	Rockingham, Mar. 30, 1882	W.N.C.,1904	Spencer, March 29, 1955
150	W. G. McFarland	Johnston, Oct. 6, 1896	N.C., 1918	Durham, April 2, 1955
151	W. H. Neese	Guilford, Feb. 24, 1881	N.C.M.P., 1913	Elkin, April 8, 1955
152	H. E. Stimson	Polk, Oct. 30, 1887	W.N.C., 1924	Concord, April 14, 1955
153	Elzie Myers	Bamberg, S. C., 2/6/1887	S. C., 1910	Morganton, April 30, 1955
154	H. C. Sprinkle	Buncombe, Dec. 10, 1868	W.N.C., 1893	Mocksville, May 3, 1955
155	R. M. Courtney	Caldwell, Nov. 1, 1874	W.N.C., 1899	Lenoir, June 2, 1955
156	M. A. Matheson	Clay, May 23, 1873	B.R.A., 1903	Newton, June 19, 1955
157	W. M. Curtis	Randolph, Feb. 18, 1867	W.N.C., 1890	Winston-Salem, July 7, 1955
158	M. A. Lewis	Guilford, May 5, 1903	W.N.C., 1927	Winston-Salem, July 11, 1955
159	C. O. Plyler	Iredell, July 25, 1898	B.R.A., 1926	Thomasville, Aug. 15, 1955
160	D. C. Ballard	Lincoln, May 7, 1881	W.N.C., 1905	Lincolnton, Oct. 6, 1955
161	B. R. Wall	Valdosta, Ga., 11/11/05	S.Ga., 1927	Charlotte, Oct. 18, 1955
162	Henry L. Powell	Surry, Sept. 14, 1867	N.C.M.P., 1893	Thomasville, Dec. 1, 1955
163	O. E. Croy	Bluef'ld, W. Va., 1/21/99	W.N.C., 1928	Winston-Salem, Jan. 6, 1956
164	R. L. Forbis	Union, May 2, 1896	W.N.C., 1915	Elkin, Jan. 15, 1956
165	H. W. Bell	Randolph, Nov. 29, 1892	N.C.M.P., 1927	Webster, Jan. 27, 1956
166	E. A. Bingham	Cleveland, Feb. 22, 1892	N.C.M.P., 1918	Charlotte, April 15, 1956
167	C. C. Benton	McGinn, Tenn. 5/25/95	B.R.A., 1927	Charlotte, April 28, 1956
168	A. W. Plyler	Iredell, Sept. 14, 1867	W.N.C., 1892	Durham, June 28, 1956
169	R. N. Barefoot	Guilford, Jan. 16, 1926	W.N.C., 1951	Asheville, Aug. 25, 1956
170	C. B. Way	Chatham, May 20, 1889	N.C.M.P., 1925	Greensboro, Sept. 10, 1956
171	E. P. Billups	Kanawha, W. Va.,8/15/1893	W. Va. 1915	Leaksville, Oct. 6, 1956
172	W. O. Goode	Lincoln, Aug. 16, 1876	W.N.C., 1901	Asheville, Oct. 7, 1956
173	W. L. Scott	Ashe, Aug. 12, 1884	W.N.C., 1916	Greensboro, Oct. 19, 1956
174	C. W. Bates	Brooklyn, N. Y., 7/29/1884	N.C.M.P., 1909	Weaverville, Jan. 25, 1957
175	N. G. Bethea	Manchester, Oct. 11, 1872	N.C.M.P., 1896	Greensboro, Feb. 24, 1957
176	W. J. Plint	New York, Feb. 10, 1877	Atl. Miss., 1904	Durham, March 12, 1957
177	P. W. Tucker	Cabarrus, Nov. 13, 1874	W.N.C., 1901	Marion, March 21, 1957
178	C. M. McKinney	Henderson, May 10, 1888	W.N.C., 1919	Elkin, April 18, 1957
179	T. J. Houck	Ashe, May 29, 1864	W.N.C., 1905	Todd, May 16, 1957
180	J. O. Ervin	Iredell, Nov. 23, 1880	W.N.C., 1908	Charlotte, July 15, 1957
181	J. E. Pritchard	Randolph, Nov. 29, 1880	N.C.M.P., 1911	Asheboro, Aug. 10, 1957
182	J. A. Howell	Robeson, Oct. 28, 1878	W.N.C., 1920	Asheboro, Aug. 31, 1957
183	J. J. Wood	Ogdensburg, N. Y., 10/9/82	Ga.M.E., 1923	Andrews, Nov. 3, 1957
184	G. D. Herman	Catawba, Oct. 27, 1864	Holston, 1889	Asheville, Nov. 24, 1957
185	J. E. McSwain	York, S. C., 7/8/1878	N.C.M.P., 1905	Greensboro, Feb. 16, 1958
186	J. R. Warren	Forsyth, Oct. 30, 1868	W.N.C., 1921	Monroe, April 9, 1958
187	R. A. Taylor	Rowan, April 30, 1878	W.N.C., 1906	Gastonia, May 25, 1958
188	J. M. Varner	Randolph, July 28, 1871	W.N.C., 1918	Concord, June 28, 1958
189	J. W. Moore	York, S. C., 4/20/1876	W.N.C., 1900	Elkin, Sept. 11, 1958
190	J. G. W. Holloway	Caldwell, July 1, 1864	N.C.M.P., 1889	Elkin, Oct. 22, 1958
191	J. E. Hipp	Meck'burg, Feb. 28, 1894	W.N.C., 1921	Charlotte, Nov. 11, 1958
192	V. B. Harrison	Buncombe, Mar. 27, 1891	N. Ga., 1914	Charlotte, Dec. 18, 1958
193	A. F. Gordon	Buncombe, Feb. 21, 1918	W.N.C., 1952	Newton, Feb. 9, 1959
194	W. B. Shinn	Cabarrus, July 14, 1882	W.N.C., 1909	Salisbury, Feb. 16, 1959
195	A. C. Swofford	Cleveland, June 27, 1886	W.N.C., 1907	Ellenboro, Feb. 22, 1959
196	B. A. York	Alexander, Aug. 10, 1858	N.C., 1884	Statesville, Mar. 4, 1959
197	J. O. Cox	Randolph, June 14, 1878	W.N.C., 1920	Concord, Mar. 18, 1959
198	E. K. McLarty	Union, Apr. 17, 1869	N.C. 1897	Asheville, Mar. 22, 1959
199	J. L. Ingram	Randolph, April 13, 1896	W.N.C., 1930	Thomasville, July 2, 1959
200	J. H. Trolinger	Alamance, July 1, 1890	N.C.M.P., 1917	Asheboro, October 2, 1959
201	H. H. Robbins	Randolph, Oct. 20, 1870	N. Mont., 1903	Kannapolis, October 14, 1959
202	S. A. Stewart	Union, July 22, 1876	W.N.C., 1903	Mesa, Ariz., October 18, 1959
203	R. J. Parker	Scotland, Feb. 24, 1878	W.N.C., 1906	Tulsa, Okla., Jan. 31, 1960
204	B. A. Culp	Cabarrus, Sept. 24, 1880	B.R.A., 1911	Winston-Salem, Feb. 3, 1960
205	G. T. Rowe	Rowan, Sept. 10, 1875	W.N.C., 1896	Durham, February 10, 1960
206	J. T. Bowman	Guilford, Feb. 21, 1898	N.C.M.P., 1933	Greensboro, Feb. 21, 1960
207	James Cannon III	Farmville, Va., 11/30/1892	Va., 1917	Durham, March 9, 1960
208	H. L. Isley	Alamance, Nov. 6, 1890	N.C.M.P., 1923	Burlington, March 27, 1960
209	J. E. Yountz	Guilford, Aug. 18, 1905	W.N.C., 1929	Morganton, June 5, 1960
210	W. B. West	Buncombe, June 8, 1886	W.N.C., 1911	Asheville, December 31, 1960
211	J. A. Baldwin	Richmond, Jan. 9, 1871	W.N.C., 1897	Charlotte, March 5, 1961
212	E. W. Fox	Chatham, Feb. 5, 1871	W.N.C., 1895	Statesville, July 12, 1961
213	H. A. Pruyn	Sidney, N. Y., July 5,1901	C.Pa., 1929	Shallotte, July 13, 1961
214	O. P. Ader	Davidson, Jan. 16, 1870	W.N.C., 1897	Charlotte, August 31, 1961
215	R. L. Ownbey	Buncombe, Dec. 11, 1872	W.N.C.,1893	Charlotte, Sept. 1, 1961
216	A. R. Bell	Sunderland, Eng.,4/29/1879	W.N.C.,1903	Carthage, Dec. 7, 1961
217	J. C. Keever	Alexander, May 12, 1870	W.N.C., 1899	Charlotte, Dec. 20, 1961
218	A. G. Dixon	Rockingham, Feb. 13, 1870	N.C.M.P., 1901	Baltimore, Md., Jan. 12, 1962
219	Brooks Jerome	Cabarrus, Sept. 4, 1895	W.N.C., 1929	Stanfield, Jan. 23, 1962
220	J. A. Burgess	Randolph, Sept. 1, 1876	N.C.M.P., 1904	Raleigh, May 23, 1962
221	E. L. Kirk	Stanly, April 5, 1889	W.N.C. 1916	Chattanooga, July 15, 1962
222	R. R. Hanner, Jr.	Buncombe, May 19, 1931	W.N.C., 1961	Mexico, July 24, 1962
223	A. A. Lyerly	Rowan, June 30, 1909	W.N.C., 1934	Bossier City, La. 8/13/62
224	T. A. Groce	Greenville, S. C.9/22/1878	W.N.C., 1910	Asheville, Aug. 29, 1962
225	H. R. Casto	Fairplain, W. Va.,6/6/1873	W.Va., M.P. 1908	Weaverville, Sept. 1, 1962

Number	NAME	BIRTH (County and Date)	ADMITTED INTO TRAVELING MINISTRY	DIED (Place and Date)
226	H. M. Wellman	Davie, Feb. 26, 1889	W.N.C., 1914	Statesville, Dec. 29, 1962
227	Z. V. Arthur	Vinton, Ohio, 7/21/1889	N.W.Iowa,1911	Sylva, Jan. 9, 1963
228	G. I. Humphreys	Calvert, Md., Nov. 5, 1881	Md. M.P.,1904	Gainesville, Fla. 3/12/63
229	J. J. Holmes	Iredell, Oct. 4, 1913	W.N.C.,1938	Lenoir, Apr. 12, 1963
230	A. Burgess	Pasquotank, Oct. 23, 1880	Atlantic, 1907	Lenoir, May 10, 1963
231	J. W. Fitzgerald	Davidson, Dec. 11, 1893	W.N.C., 1917	Charlotte, June 1, 1963
232	J. S. Hiatt	Davidson, Oct. 19, 1884	W.N.C., 1906	Elkin, July 2, 1963
233	R. A. Hunter	Stokes, Jan. 11, 1890	N.C.M.P., 1916	Winston-Salem, July 4, 1963
234	C. S. Kirkpatrick	Haywood, May 30, 1877	W.N.C., 1905	Greensboro, July 15, 1963
235	E. O. Cole	Moore, Sept. 21, 1877	W.N.C., 1907	Charlotte, July 25, 1963
236	J. C. Cornette	Grayson, Va., 1/2/91	Holston, 1913	Charlotte, Aug. 7, 1963
237	H. L. Powell	Polk, March 2, 1880	S. C., 1907	Concord, Aug. 24, 1963
238	M. E. Leftwich	Russell Co., Va.,3/22/82	W.N.C., 1922	Shelby, Aug. 31, 1963
239	C. E. Williams	Cabarrus, Aug. 24, 1904	W.N.C., 1927	Canton, Oct. 12, 1963
240	F. R. Rayle	Guilford, March 16, 1896	W.N.C., 1924	Greensboro, Dec. 8, 1963
241	W. B. Davis	Cleveland, July 25, 1882	W.N.C., 1911	Salisbury, Sept. 1, 1964
242	H. M. Robinson	Catawba, Sept. 22, 1910	W.N.C., 1933	Thomasville, Oct. 9, 1964
243	G. Ray Jordan	Lenoir, Nov. 11, 1896	W.N.C., 1921	Atlanta, Nov. 15, 1964
244	R. J. Barnwell	Henderson, Mar. 8, 1904	W.N.C., 1930	Thomasville, Dec. 11, 1964
245	C. W. Kirby	Forsyth, Nov. 24, 1901	W.N.C., 1933	Weynesville, Jan. 22, 1965
246	B. E. Baker	Cabarrus, June 20, 1934	W.N.C., 1962	Sarasota, Jan. 22, 1965
247	J. W. Parker	Buncombe, Dec. 7, 1893	W.N.C., 1924	Salisbury, Feb. 1, 1965
248	H. R. Cornelius	Iredell, Oct. 23, 1896	W.N.C., 1923	Newton, Mar. 28, 1965
249	M. W. Heckard	Mecklenburg, Sept. 14,1888	W.N.C., 1917	Charlotte, Apr. 27, 1965
250	Y. D. Poole	McDowell, Sept. 26, 1884	B.R.A., 1913	Statesville, May 8, 1965
251	L. B. Hayes	Caldwell, Feb. 20, 1887	W.N.C., 1914	Caldwell Co., June 3, 1965
252	A. B. Dennis	Montgomery, Apr. 5, 1876	B.R.A., 1906	Asheville, July 28, 1965
253	J. R. Short	Cleveland, May 8, 1884	N.C.M.P., 1920	Charlotte, Aug. 6, 1965
254	Ebenezer Myers	Macon, Jan. 4, 1866	W.N.C., 1890	Lenoir, Aug. 18, 1965
255	R. E. Ward	Stokes, Mar. 29, 1878	W.N.C., 1920	Charlotte, Aug. 26, 1965
256	M. L. Cheppell	Chowan, Oct. 10, 1876	Atlantic, 1898	Tyner, Sept. 13, 1965
257	F. E. Howard	Davie, Sept. 3, 1904	W.N.C., 1930	Charlotte, Oct. 29, 1965
258	W. T. Albright	Randolph, May 28, 1871	W.N.C., 1904	Greensboro, Dec. 9, 1965
259	W. M. Rathborn	Haywood, Feb. 6, 1893	W.N.C., 1922	Waynesville, Dec. 17, 1965
260	J. A. Fry	Moore, Jan. 16, 1875	W.N.C., 1906	Monroe, Jan. 4, 1966
261	G. R. Combs	Owsley, Ky., Aug. 18, 1886	Ky., 1911	Winston-Salem, Jan. 20, 1966
262	G. W. Fink	Cabarrus, July 11, 1881	W.N.C., 1914	Mocksville, Feb. 6, 1966
263	J. N. Brandon, Jr.	Rowan, Mar. 6, 1914	W.N.C., 1937	Kings Mountain, Apr. 1, 1966
264	J. L. Rayle	Guilford, Feb. 2, 1900	W.N.C., 1928	Stanley, Apr. 6, 1966
265	G. L. Wilkinson	Catawba, Feb. 9, 1896	W.N.C., 1921	Hickory, Apr. 23, 1966
266	T. V. Crouse	Surry, Oct. 20, 1875	W.N.C., 1915	Stokesdale, Apr. 27, 1966
267	A. C. Kennedy	Davidson, Aug. 4, 1888	W.N.C., 1920	Asheville, July 13, 1966
268	E. T. Clark	Randolph, Ark. 9/9/1886	St. Louis 1909	Bir'ham, Aug. 29, 1966
269	C. F. Bowles	Guilford, Aug. 15, 1906	W.N.C., 1930	Albemarle, Aug. 30, 1966
270	C. H. Peace	Randolph, June 11, 1909	W.N.C., 1933	Winston-Salem, Oct. 16, 1966
271	T. W. Hager	Lincoln, Aug. 16, 1890	W.N.C., 1920	Mooresville, Oct. 17, 1966
272	E. F. Greene	Rutherford, Mar. 2, 1898	B.R.A., 1928	Forest City, Oct. 24, 1966
273	S. W. Johnson	Yadkin, Nov. 16, 1899	B.R.A., 1914	Gastonia, Nov. 25, 1966
274	J. L. Trollinger	Rowan, Apr. 12, 1894	N.C.M.P., 1921	Charlotte, Dec. 21, 1966
275	D. E. Samak	Fairfield, S. C., 7/26/1880	U.S.C., 1903	Greer, S.C. Jan. 25, 1967
276	A. D. Shelton	Henry, Va., June 10, 1888	N.C.M.P.,1912	Spray, Jan. 29, 1967
277	R. C. Stubbins	Orange, Jan. 28, 1885	N.C.M.P.,1908	Durham, Feb. 17, 1967
278	G. F. Hood	Catawba, June 27, 1904	W.N.C., 1929	Salisbury, Mar. 21, 1967
279	C. C. Phillips	Lee, May 23, 1913	Ky., 1955	Concord, Apr. 1, 1967
280	J. H. Armbrust	Waverly, O. July 18, 1886	Ohio, 1909	Myrtle beach, Apr. 18, 1967

11. Roll of Deceased Supply Pastors

Note: This roll begins in 1956 when the question, "What supply pastors have died this year?" was placed in the disciplinary questions.

Number	NAME	BIRTH (County and Date)	DIED (Place and Date)
1	Robert Lee Poindexter	Macon, June 14, 1899	Franklin, March 13, 1960
2	Loy Chafin Cornwell	Gaston, Sept. 16, 1884	R. College, Nov. 23, 1961
3	James Carl Sorrells	Yancey, Jan. 1, 1893	Sylva, Nov. 13, 1963
4	James Roland Williams	Randolph, Dec. 25, 1911	Asheboro, Nov. 17, 1963
5	Samuel Russell Ward	Stokes, Dec. 6, 1894	Madison, Jan. 27, 1964
6	Theemon Garrett Williams	Rockingham, June 20, 1886	Stokesdale, Sept. 29, 1964
7	Jennings William Prichard	Alexander, Sept. 29, 1897	Alexander, July 5, 1965
8	Gordon Eastman Keeler	Buncombe, Nov. 10, 1896	Oteen, Feb. 28, 1966
9	Artes Theodore Tuttle	Stokes, Aug. 17, 1907	Thomasville, March 24, 1966
10	Granville Booker Gwyn	Patrick, Va., Dec. 31, 1892	Winston-Salem, Sept. 5, 1966

STATISTICAL TABLES

Compiled and Edited

by

JOHN R. SILLS

Conference Statistician

CONTENTS

Statistician's Condensed Report ..... Page 332

District Tables ..... Page 334

Recapitulation Tables ..... Page 490

Special Tables

1. Salary and Expense Account for Churches With Associate Pastors ..... Page 494
2. District Superintendents' Supplements ..... Page 495
3. Salaries of Men in Special Appointment .... Page 496

The statistics contained in these tables for the Conference Year 1966-67 are for a year covering 12 months.

Conference Statistician's Condensed Report

The statistics contained in these tables for the Conference Year 1966-67 are for a year covering 12 months.

CHURCH MEMBERSHIP

1. Total full members reported last year, 271,060.
2. Received this year on profession of faith or restored, 6,082.
3. Received by transfer from other Methodist Churches, 5,969.
4. Received from other denominations, 2,351.
5. Removed by transfer to other Methodist Churches, 5,410.
6. Removed by Quarterly Conference action or withdrawn, 3,164.
7. Removed by transfer to other denominations, 1,922.
8. Removed by death, 2,633.
9. Total full members, 272,333.
10. Average attendance at Sunday morning worship services, 121,096.
11. Infants presented by parents or guardians, 2,526.
12. All others: children, youth, adults, 3,320.
13. Preparatory members now on roll (baptized children under 16), 29,376.

CHURCH SCHOOLS

16. Total officers, teachers, other leaders (do not inc. lines 17-22), 21,588.
17. Total children (0-11 in entire church school, except nursery home members), 54,673.
18. Total nursery home members, 4,479.
19. Total youth (12-21 years) in entire church school (except youth home and ext. members), 37,336.
20. Youth Home and Extension members, 6,047.
21. Adults (22 and older) in entire church school (except adult home and extention members), 96,436.
22. Adult Home and Extension members, 6,161.
23. Total church school membership (add lines 16-22 inclusive), 226,720.
24. Average attendance at Sunday School (all ages), 123,296.
25. Average attendance Methodist Sunday Evening Fellowship (all ages), 13,458.
26. Average attendance additional sessions of children, 13,325.
27. Average attendance MYF Sunday evening meetings (inc. also in line 25), 14,577.
28. Average attendance of adults in church school meetings other than Sunday School, 14,625.
31. Number of church schools on charge, 1,094.
32. Methodist pupils and constituents in vacation church schools, 48,695.
33. Church school members joining the church on profession of faith, 4,910.
34. Number of classes or groups in church school, 10,768.
35. Number of classes or groups using Approved Methodist Lesson Materials, 10,309.
36. Church school offering for World Service and Conference Benevolences, $88,575.

WOMAN'S SOCIETY OF CHRISTIAN SERVICE

37. Membership (including Wesleyan Service Guilds), 45,854.
38. Amount paid for local church and community work, 404,260.

METHODIST MEN'S CLUBS

40. Membership in Methodist Men's Clubs, 12,247.
41. Number of *Together* subscriptions, 10,998.
42. Number of organized churches, 1,096.

PROPERTY AND OTHER ASSETS

44. Estimated value of church buildings, equipment, and land, $118,818,166.
45. Estimated value of parsonages, furniture, and land, $15,617,973.
46. Estimated value of other assets (cash, bonds, other property, etc.), $6,632,190.
47. Indebtedness on Items Nos. 44, 45, 46, $13,798,719.
48. Other indebtedness, $101,257.

EXPENDITURES FOR LOCAL CHURCH

51. Principal and interest on old indebtedness, loan, mortgages, etc., $2,751,715.
52. Buildings and improvements (not including funds borrowed), $3,311,775.
53. Church School: Lesson materials, supplies, administration, etc., $1,071,548.
54. Other current expenses, etc., $4,011,572.

MINISTERIAL SUPPORT

55. Pastors' and Associate(s) Salary, $3,564,745.
57. Travel allowance paid pastors and associates, $271,139.
58. Utilities paid pastors and associates, $59,632.
59. District Superintendents' Fund, $140,259.
60. Episcopal Fund, $62,879.
61. Conference Claimants' Fund, $794,303.
62. Minimum Salary Fund, $137,723.

CONNECTIONAL FUNDS

66. Jurisdictional, Area, Conference and District Administration Funds, $107,762.
67. Interdenominational Cooperation Fund, $2,539.

BENEVOLENCES

72. World Service and Conference Benevolences, $937,197.
73. World Service Special Gifts, $16,453.
74. General Advance Specials, $449,727.
75 One Great Hour of Sharing, $22,695.
76. Fellowship of Suffering and Service, $21,006.
77. Television-Radio Ministry Fund, $4,664.
78. Methodist Student Day, $7,097.
79. Methodist Youth Fund, $31,729.
80. Race Relations Sunday, $10,247.
83. Christian Education Sunday, $15,216.
84. Operational Expenses: Colleges, Universities and Seminars, $682,188.
85. Operational Expenses: Wesley Foundations, $7,451.
86. Capital Expenditures: Colleges, Universities, Seminaries, and Wesley Foundations, $42,288.
88. Conference Advance Specials, $25,209.
89. Hospitals, $34,252.
90. Homes for Children, Youth, and the Aged, $488,895.
91. Commitment Day, $7,737.
92. Methodist Builders' Club, $118,355.
93 District Mission Society ($1.00 per), $252,500.
94. All Other Benevolences, $220,032.
95. W.S.C.S. (including W.S.G.): Cash sent to District or Conference Treasurers, $327,023.
99. Grand Total Paid (not including funds borrowed), $20,009,552.

List Number	CHARGE AND CHURCH	CHURCH MEMBERSHIP													CHURCH SCHOOL MEMBERSHIP							
		1 Total Full Members Reported Last Year	2 Rec. this Year on Profession of Faith, or Restored	3 Received by Transfer from Other Methodist Churches	4 Received from Other Denominations	5 Removed by Transfer to Other Methodist Churches	6 Removed by C. C. Action or Withdrawn	7 Removed by Transfer to Other Denominations	8 Removed by Death	9 Total Full Members	10 Average Attendance at Sunday Morning Worship Service(s)	11 Baptisms—Infants presented by Parents or Guardians	12 Baptisms—All Others, Children, Youth, Adults	13 Preparation Members Now on Roll (Baptized Children under 16)	16 Total Officers, Teachers and Other Leaders (Do not include in 17-22)	17 Children—(0-11 Years) in Entire Church School (Except Nursery Home Members)	18 Nursery Home Members	19 Youth (12-21 Years) in entire Church School (Except Youth Home and Ext. Members)	20 Youth Home and Extension Members	21 Adults (22 and older) in entire Church School (Except Adult Home and Ext. Members)	22 Adult Home and Extension Members	23 Total Church School Membership (Add Columns 16-22, inclusive)
1	Albemarle: **Central** ..... Sta 5	829	23	42	5	33	....	3	6	857	347	10	8	71	64	125	25	115	58	315	17	719
2	**First Street** ..... Sta 6	536	2	6	1	9	79	2	7	448	147	5	2	19	32	53	5	66	....	170	22	348
3	**Main Street** ..... Sta 12	390	7	4	4	12	....	1	3	389	195	....	2	50	24	63	4	49	8	186	7	341
4	**Parkway-Pine Grove**	255	7	1	....	7	....	....	2	254	130	1	7	7	21	45	7	25	6	99	8	211
	Parkway ..... Sta 21	75	1	....	....	5	....	....	2	69	30	....	1	1	9	11	....	2	....	14	6	42
	Pine Grove ..... Sta 22	180	6	1	....	2	....	....	....	185	100	1	6	6	12	34	7	23	6	85	2	169
5	**Tabernacle** ..... Sta 29	182	1	2	2	....	....	....	....	187	140	1	1	....	25	33	....	78	1	114	....	251
6	**Albemarle Circuit**	491	11	3	6	3	3	4	4	497	305	2	7	21	39	122	....	85	....	269	....	515
	Porter ..... Sta 23	134	3	....	3	2	....	....	....	138	85	....	3	2	11	43	....	27	....	74	....	155
	Stony Hill ..... Sta 28	209	5	1	1	1	....	1	3	211	145	1	1	10	16	47	....	33	....	127	....	223
	Union Chapel ..... Sta 30	148	3	2	2	....	3	3	1	148	75	1	3	9	12	32	....	25	....	68	....	137
7	**Ansonville**	329	....	....	....	1	....	2	8	318	141	2	....	17	23	45	7	58	8	95	6	242
	Ansonville ..... Ans 1	119	....	....	....	1	....	....	3	115	50	....	....	6	9	17	3	24	3	39	3	98
	Cedar Hill ..... Ans 3	66	....	....	....	....	....	....	4	62	35	....	....	6	7	15	....	13	1	25	2	63
	Concord ..... Ans 4	115	....	....	....	....	....	2	....	113	33	2	....	5	7	13	4	21	4	31	1	81
	Salem ..... Ans 21	29	....	....	....	....	....	....	1	28	23	....	....	....	....	....	....	....	....	....	....	....
8	**Badin** ..... Sta 1	327	4	7	2	8	....	1	....	331	110	1	4	....	15	34	4	40	3	108	10	214
9	**Bethany** ..... Sta 2	220	4	3	4	3	....	....	1	227	115	2	4	22	22	58	3	38	5	72	....	198
10	**Bethel-Palestine**	339	5	3	14	1	....	1	1	358	....	6	6	8	23	92	....	68	....	187	....	370
	Bethel ..... Sta 3	122	1	1	8	....	....	....	....	132	....	5	2	5	10	17	....	27	....	75	....	129
	Palestine ..... Sta 20	217	4	2	6	1	....	1	1	226	....	1	4	3	13	75	....	41	....	112	....	241
11	**Bethlehem** ..... Uni 4	449	5	8	3	7	....	....	4	454	214	3	....	56	52	108	6	48	13	201	11	439
12	**Camp Ground**	399	3	8	9	5	....	....	....	414	215	7	3	38	42	50	25	81	12	152	13	375
	Bond's Grove ..... Uni 5	128	....	8	2	....	....	....	....	138	55	1	....	7	8	13	9	17	....	36	4	87
	Pleasant Grove ..... Uni 22	83	....	....	....	4	....	....	....	79	45	2	....	6	12	7	4	18	4	48	4	97
	Union ..... Uni 27	118	2	....	5	....	....	....	....	125	70	4	2	13	10	19	4	33	....	40	....	106
	Wesley Chapel ..... Uni 32	70	1	....	2	1	....	....	....	72	45	....	1	12	12	11	8	13	8	28	5	85
13	**Friendship**	311	17	3	....	1	2	....	2	326	210	4	17	14	42	80	5	80	11	135	3	356
	Friendship ..... Sta 7	215	11	2	....	1	2	....	1	224	130	2	11	8	32	55	3	53	6	95	2	246
	Oak Grove ..... Sta 19	96	6	1	....	....	....	....	1	102	80	2	6	6	10	25	2	27	5	40	1	110
14	**Hebron**	342	....	1	....	3	21	1	3	315	152	2	....	36	32	70	8	51	9	157	15	342
	Bethel ..... Uni 3	117	....	....	....	1	21	1	1	93	37	....	....	10	10	19	2	16	4	51	6	108
	Hebron ..... Uni 11	116	....	....	....	2	....	....	1	113	53	....	....	12	12	23	4	21	3	54	6	123
	Mt. Carmel ..... Uni 18	109	....	1	....	....	....	....	1	109	62	2	....	14	10	28	2	14	2	52	3	111

15 Indian Trail-Stallings	**485**	**8**	**9**	....	....	....	**1**	....	**501**	**220**	**3**	**5**	....	**27**	**113**	....	**75**	....	**148**	....	**363**
Indian Trail ..... Uni 12	329	7	7	....	....	....	1	....	342	150	1	4	....	15	70	....	50	....	80	....	215
Stallings ..... Uni 25	156	1	2	....	....	....	....	....	159	70	2	1	....	12	43	....	25	....	68	....	148
16 Lilesville	**480**	**6**	....	**2**	....	....	**1**	**4**	**483**	**171**	**1**	**5**	**28**	**35**	**84**	**2**	**69**	**4**	**145**	**15**	**354**
Forrestville ..... Ans 6	185	....	....	....	....	....	....	1	184	51	1	....	11	13	40	....	15	....	65	....	133
Lilesville ..... Ans 11	130	5	....	2	....	....	....	....	137	59	....	5	8	12	22	....	34	....	52	....	120
Olivet ..... Ans 16	114	1	....	....	....	....	1	1	113	47	....	....	9	10	22	....	20	....	28	....	80
Savannah ..... Ans 23	51	....	....	....	....	....	....	2	49	14	....	....	....	....	....	2	....	4	....	15	21
17 Locust-Oakboro	**137**	**2**	**3**	**1**	**5**	....	**1**	**2**	**135**	**90**	**1**	**2**	**19**	**22**	**41**	....	**30**	....	**75**	**3**	**171**
Locust ..... Sta 9	49	2	1	....	....	....	1	....	51	32	....	2	13	9	22	....	11	....	29	2	73
Oakboro ..... Sta 18	88	....	2	1	5	....	....	2	84	58	1	....	6	13	19	....	19	....	46	1	98
18 Marshville	**288**	**14**	**4**	**3**	**5**	....	**2**	**4**	**298**	**138**	**1**	**8**	**31**	**28**	**60**	....	**48**	....	**140**	....	**276**
Gilboa ..... Uni 8	76	7	....	2	....	....	1	1	83	40	....	6	7	11	9	....	16	....	31	....	67
Marshville ..... Uni 13	212	7	4	1	5	....	1	3	215	98	1	2	24	17	51	....	32	....	109	....	209
19 Mineral Springs ..... Uni 17	**205**	**9**	**6**	**1**	**1**	**5**	....	**3**	**212**	**108**	**2**	**7**	**15**	**18**	**34**	**3**	**33**	....	**71**	**10**	**169**
20 Monroe: **Central** ..... Uni 7	**1204**	**5**	**32**	**8**	**33**	....	**8**	**15**	**1193**	**460**	**11**	**4**	**187**	**92**	**231**	**28**	**129**	**65**	**266**	**22**	**833**
21 Memorial-Benton Hts.-Sutton Park	**369**	**3**	**1**	**5**	....	....	**5**	**2**	**371**	**216**	**1**	**2**	**35**	**39**	**114**	**14**	**60**	**14**	**203**	**17**	**461**
Benton Heights ..... Uni 2	111	....	....	....	....	....	3	....	108	58	....	....	12	12	22	3	15	3	33	3	91
Memorial ..... Uni 21	193	1	1	4	....	....	2	2	195	116	....	....	13	20	60	9	33	9	142	12	285
Sutton Park ..... Uni 35	65	2	....	1	....	....	....	....	68	42	1	2	10	7	32	2	12	2	28	2	85
22 Morven	**548**	**4**	**1**	**2**	**2**	....	**3**	**8**	**542**	....	....	**3**	....	**39**	**82**	....	**58**	....	**152**	....	**331**
Morven ..... Ans 13	160	....	1	....	1	....	1	2	157	....	....	....	....	8	15	....	18	....	57	....	98
Pleasant Hill ..... Ans 18	205	....	....	1	....	....	1	2	203	....	....	....	....	9	38	....	10	....	35	....	92
Sandy Plains ..... Ans 22	104	....	....	1	1	....	....	3	101	....	....	....	....	14	11	....	13	....	32	....	70
Shiloh ..... Ans 24	79	4	....	....	....	....	1	1	81	....	....	3	....	8	18	....	17	....	28	....	71
23 New Hope (Union Co.) ..... Uni 20	**153**	**12**	**1**	**4**	**6**	**1**	**1**	**2**	**160**	**92**	**5**	**8**	**7**	**12**	**29**	**12**	**20**	**3**	**38**	**6**	**120**
24 New Hope-Bethel	**376**	**19**	**2**	....	....	....	....	**1**	**396**	**180**	**8**	**6**	**18**	**45**	**59**	**11**	**54**	**8**	**148**	....	**325**
Bethel ..... Ans 2	121	7	2	....	....	....	....	....	130	50	2	....	4	14	23	2	14	3	48	....	104
Hanna ..... Ans 9	70	12	....	....	....	....	....	1	81	50	4	6	6	11	16	4	17	2	50	....	100
Long Pine ..... Ans 12	54	....	....	....	....	....	....	....	54	25	....	....	....	5	3	2	3	1	10	....	24
New Hope ..... Ans 15	131	....	....	....	....	....	....	....	131	55	2	....	8	15	17	3	20	2	40	....	97
25 New London-Bethesda	**238**	**8**	**6**	**7**	**2**	....	....	**6**	**251**	**125**	**1**	**7**	....	**28**	**34**	....	**32**	....	**86**	....	**180**
Bethesda ..... Sta 32	64	2	2	....	....	....	....	1	67	45	....	2	....	8	10	....	15	....	35	....	68
New London ..... Sta 15	174	6	4	7	2	....	....	5	184	80	1	5	....	20	24	....	17	....	51	....	112
26 Norwood: **First** ..... Sta 17	**390**	**1**	**1**	....	**7**	....	**1**	**7**	**377**	**130**	**1**	....	**45**	**20**	**53**	**5**	**50**	**11**	**155**	**5**	**299**
27 Norwood Circuit	**559**	**7**	**4**	**2**	....	....	**4**	**9**	**559**	**359**	**3**	**7**	**23**	**36**	**79**	....	**98**	**8**	**139**	**30**	**390**
Cedar Grove ..... Sta 4	119	1	2	1	....	....	2	4	117	74	....	1	....	8	16	....	14	4	34	6	82
Green Memorial ..... Sta 8	136	1	1	....	....	....	....	1	137	80	....	4	9	9	12	....	35	4	33	5	98
Mt. Zion ..... Sta 14	171	4	....	1	....	....	2	1	173	125	....	2	6	9	22	....	28	....	40	8	107
Randall ..... Sta 24	133	1	1	....	....	....	....	3	132	80	3	....	8	10	29	....	21	....	32	11	103
28 Peachland	**493**	**5**	**5**	**2**	**6**	....	**2**	**5**	**492**	**229**	....	**5**	....	**37**	**108**	....	**76**	....	**221**	....	**442**
Fountain Hill ..... Ans 7	81	....	....	....	....	....	....	....	81	38	....	....	....	10	10	....	8	....	34	....	62
Hopewell ..... Ans 10	282	5	2	2	2	....	....	4	285	113	....	5	....	14	79	....	38	....	116	....	247
Mt. Moriah ..... Uni 19	42	....	....	....	2	....	2	....	38	20	....	....	....	5	7	....	6	....	25	....	43
Peachland ..... Ans 17	88	....	3	....	2	....	....	1	88	58	....	....	....	8	12	....	24	....	46	....	90
29 Polkton	**439**	**1**	....	....	**2**	....	**3**	**3**	**432**	**213**	**5**	**1**	**18**	**51**	**95**	....	**65**	....	**150**	....	**361**
Mt. Vernon ..... Ans 14	96	....	....	....	....	....	....	1	95	48	1	....	1	8	12	....	15	....	45	....	80
Polkton ..... Ans 19	160	....	....	....	2	....	3	....	155	60	2	....	4	10	28	....	23	....	38	....	99
Poplar Hill ..... Ans 20	91	....	....	....	....	....	....	....	91	60	....	....	2	17	30	....	10	....	33	....	90
Wightman ..... Ans 27	92	1	....	....	....	....	....	2	91	45	2	1	11	16	25	....	17	....	34	....	92
30 Prospect	**391**	**11**	**1**	**1**	**4**	**6**	....	**3**	**391**	**260**	**5**	**5**	**42**	**44**	**88**	**34**	**76**	**14**	**180**	**16**	**452**
Midway ..... Uni 15	51	....	....	....	....	....	....	....	51	25	....	....	....	8	4	5	9	....	17	4	47
Prospect ..... Uni 23	219	11	1	1	4	3	....	2	223	175	3	5	35	18	53	25	38	12	120	6	272

ALBEMARLE DISTRICT—Table 1-A (Continued)

Charge and Church (Last Number)	CHURCH MEMBERSHIP: 1 Total Full Members Reported Last Year	2 Received on Profession of Faith or Restored	3 Received by Transfer from Other Methodist Churches	4 Received from Other Denominations	5 Removed by Transfer to Other Methodist Churches	6 Removed by Transfer to Other Denominations	7 Removed by Action of Withdrawal	8 Removed by Death	9 Total Full Members	10 Average Attendance at Sunday Morning Worship Service(s)	11 Baptisms—Infants presented by Parents or Guardians	12 Baptisms—All Others, Children Youth, Adults	13 Preparatory Members Now on Roll (Baptized Children under 16)	CHURCH SCHOOL MEMBERSHIP: 16 Total Officers, Teachers and Other Leaders (Do not include in 17-23)	17 Children—(6-11 Years) in Entire Church School (Except Nursery Home Members)	18 Nursery Home Members	19 Youth (12-21 Years) in entire Church School (Except Youth Home and Ext. Members)	20 Youth Home and Extension Members	21 Adults (22 and older) in entire Church School (Except Adult Home and Ext. Members)	22 Adult Home and Extension Members	23 Total Church School Membership (Add Columns 16-22, inclusive)
Smyrna ..... Uni 24	81	....	....	....	....	3	....	1	77	40	1	....	1	8	20	2	15	1	32	4	82
Trinity ..... Uni 26	40	....	....	....	....	....	....	....	40	20	1	....	6	10	11	2	14	1	11	2	51
31 Richfield-New Mt. Tabor	**223**	10	4	....	1	....	....	1	**235**	**180**	**4**	**4**	**33**	**31**	**49**	....	**46**	**1**	**113**	**6**	**246**
New Mt Tabor ..... Sta 16	127	6	1	....	....	....	....	1	133	106	4	2	27	15	37	....	16	....	65	1	134
Richfield ..... Sta 26	96	4	3	....	1	....	....	....	102	74	....	2	6	16	12	....	30	1	48	5	112
32 Rolling Hills-Grace	**199**	**3**	**8**	**7**	....	**48**	**2**	**1**	**166**	**110**	**3**	**3**	**18**	**19**	**42**	....	**40**	....	**74**	....	**183**
Grace ..... Uni 9	146	2	1	7	....	48	2	1	100	60	....	2	....	6	17	....	35	....	38	....	96
Rolling Hills ..... Uni 36	53	1	7	5	....	....	....	....	66	50	3	1	18	13	25	....	13	....	36	....	87
33 Salem ..... Sta 27	**310**	**15**	....	**2**	**4**	....	**9**	**3**	**311**	**97**	**2**	**11**	**26**	**30**	**62**	....	**42**	....	**130**	**12**	**282**
34 Stanfield	**436**	**16**	....	....	....	....	**2**	**6**	**444**	**190**	....	**16**	**26**	**20**	**81**	....	**51**	**6**	**168**	**10**	**336**
Love's Chapel ..... Sta 10	160	1	....	....	....	....	....	....	161	75	....	1	10	9	24	....	16	4	62	7	122
Love's Grove ..... Sta 11	276	15	....	....	....	....	2	6	283	115	....	15	18	11	57	....	35	2	106	3	214
35 Unionville	**265**	**13**	**5**	**1**	**3**	**3**	....	**2**	**276**	....	....	**11**	**6**	**22**	**68**	....	**54**	....	**86**	....	**230**
Mill Grove ..... Uni 16	70	4	2	1	....	....	....	2	75	....	....	3	3	8	25	....	20	....	20	....	73
Union Grove ..... Uni 28	66	4	....	....	2	....	....	....	68	....	....	3	3	5	21	....	10	....	29	....	65
Unionville ..... Uni 29	29	1	1	....	1	....	....	....	30	....	....	1	....	....	....	....	....	....	37	....	37
Zion ..... Uni 34	100	4	2	....	....	3	....	....	103	....	....	4	....	9	22	....	24	....	....	....	55
36 Wade	**172**	**9**	**5**	....	....	**31**	....	....	**155**	**63**	....	**8**	....	**13**	**28**	....	**34**	....	**51**	....	**126**
Grace ..... Ans 8	48	....	....	....	....	23	....	....	25	18	....	....	....	6	9	....	12	....	9	....	36
Wade ..... Ans 26	124	9	5	....	....	8	....	....	130	45	....	8	....	7	19	....	22	....	42	....	90
37 Wadesboro First ..... Ans 5	**838**	**15**	**8**	....	**6**	....	**6**	**14**	**835**	**275**	**1**	**4**	**82**	**44**	**139**	**8**	**88**	**33**	**279**	**10**	**601**
38 Waxhaw	**185**	**2**	....	**1**	....	....	**1**	**1**	**186**	**103**	....	....	**34**	**14**	**31**	**3**	**31**	**2**	**54**	....	**135**
Heath Memorial ..... Uni 10	20	....	....	....	....	....	....	....	20	13	....	....	....	3	4	....	4	....	6	....	17
Waxhaw ..... Uni 30	165	2	....	1	....	....	1	1	166	90	....	....	34	11	27	3	27	2	48	....	118
39 Weddington	**361**	**16**	**4**	**8**	**2**	**16**	**9**	**11**	**351**	**170**	**10**	**11**	**52**	**31**	**52**	....	**43**	....	**103**	**10**	**239**
Antioch ..... Uni 1	108	10	1	4	1	16	2	5	99	40	4	10	6	6	16	....	6	....	23	6	57
Weddington ..... Uni 31	253	6	3	4	1	....	7	6	252	130	6	1	46	25	36	....	37	....	80	4	182
40 Wesley Chapel ..... Sta 31	**251**	**5**	**13**	**3**	**4**	**33**	....	**1**	**234**	**300**	**1**	**1**	**36**	**24**	**53**	....	**28**	**4**	**66**	**6**	**181**
41 Wingate	**222**	**8**	**3**	**1**	**9**	....	**4**	**4**	**217**	**85**	**1**	**4**	**15**	**48**	**14**	**8**	**25**	**9**	**88**	**25**	**217**
Center ..... Uni 6	53	1	....	....	2	....	1	1	50	25	....	....	7	18	4	3	5	4	33	10	77
Wingate ..... Uni 33	169	7	3	1	7	....	3	3	167	60	1	4	8	30	10	5	20	5	55	15	140
Total	**15616**	**316**	**217**	**111**	**195**	**248**	**80**	**159**	**15578**	**6985**	**116**	**209**	**1157**	**1331**	**2901**	**227**	**2345**	**316**	**5789**	**315**	**13224**

ALBEMARLE DISTRICT—Table 1-B

List Number	CHARGE AND CHURCH	CHURCH SCHOOLS: ATTENDANCE 24 Average Attendance at Sunday School (all ages)	25 Av. Attendance Methodist Sunday Evening Fellowship (all ages)	26 Average Attendance Adult Sessions—Children	27 Av. Att. MYF Sunday Evening Meetings (include also in col. 25)	28 Av. Attendance Adults in Ch. Sch. Mtgs. other than Sunday School	ADDITIONAL INFORMATION 31 Number of Church Schools on Charge	32 Methodist Pupils and Constituents in Vacation Church Schools	33 Church School Members Joining the Church on Profession of Faith	34 No. Classes or Groups in Church School	35 No. of Classes or Groups Using App. Methodist Lesson Materials	36 Church School Offering for World Service and Conf. Benevolences	W.S.C.S. 37 Membership (inc. W.S.G.)	38 Amount Paid for Local Church and Community Work	40 Membership in Methodist Men's Clubs	41 Number "Together" Subscriptions	42 Number of Organized Churches	PROPERTY AND OTHER ASSETS 44 Estimated Value of Church Buildings, Equipment & Land	45 Estimated Value of Parsonages, Furniture, and Land	46 Estimated Value of Other Assets (cash, bonds, other property, etc.)	47 Indebtedness on Items 44, 45, 46	48 Other Indebtedness
1	Albemarle: **Central** ..... Sta 5	370	....	95	85	120	1	75	21	18	18	900	202	592	....	27	1	413100	58900	25000	19962	....
2	**First Street** ..... Sta 6	160	....	34	30	12	1	36	....	20	20	....	105	1529	....	11	1	130000	23000	....	....	....
3	**Main Street** ..... Sta 12	192	49	47	24	25	1	75	5	13	13	....	90	530	20	6	1	327000	26000	30000	59234	....
4	**Parkway-Pine Grove**	118	....	....	....	....	2	100	3	15	15	....	35	404	....	....	2	122000	20000	8000	....	....
	Parkway ..... Sta 21	19	....	....	....	....	1	30	1	5	5	....	10	62	....	....	1	50000	....	....	....	....
	Pine Grove ..... Sta 22	99	....	....	....	....	1	70	2	10	10	....	25	342	....	....	1	72000	20000	8000	....	....
5	**Tabernacle** ..... Sta 29	125	20	....	20	....	1	....	1	11	11	....	30	....	....	....	1	....	....	....	....	....
6	**Albemarle Circuit**	348	....	....	50	....	3	167	10	33	33	....	52	352	25	14	3	253000	10000	3000	4000	....
	Porter ..... Sta 23	106	....	....	23	....	1	58	3	10	10	....	19	91	....	5	1	68000	3333	334	....	....
	Stony Hill ..... Sta 28	149	....	....	15	....	1	73	4	13	13	....	18	143	25	5	1	90000	3333	2333	....	....
	Union Chapel ..... Sta 30	93	....	....	12	....	1	36	3	10	10	....	15	118	....	4	1	95000	3334	333	4000	....
7	**Ansonville**	138	....	51	12	48	3	51	....	15	15	....	42	453	....	1	4	124100	22000	4500	....	....
	Ansonville ..... Ans 1	65	....	24	6	19	1	24	....	7	7	....	23	433	....	1	1	75000	....	4000	....	....
	Cedar Hill ..... Ans 3	38	....	12	5	13	1	12	....	4	4	....	9	10	....	....	1	19000	....	500	....	....
	Concord ..... Ans 4	35	....	15	1	6	1	15	....	4	4	....	10	10	....	....	1	28000	....	....	....	....
	Salem ..... Ans 21	....	....	....	....	10	....	....	....	....	....	....	....	....	....	....	1	2100	....	....	....	....
8	**Badin** ..... Sta 1	110	....	....	10	....	1	45	4	12	12	....	78	614	25	12	1	75000	39000	32500	775	....
9	**Bethany** ..... Sta 2	108	....	5	20	14	1	58	3	10	10	....	33	668	25	4	....	65000	18000	....	8975	....
10	**Bethel-Palestine**	210	....	....	19	....	2	99	5	21	21	....	60	620	....	1	....	150000	15000	8000	....	....
	Bethel ..... Sta 3	59	....	....	7	....	1	39	1	8	8	....	26	14	....	....	....	50000	....	4000	....	....
	Palestine ..... Sta 20	151	....	....	12	....	1	60	4	13	13	....	34	606	....	1	....	100000	15000	4000	....	....
11	**Bethlehem** ..... Uni 4	206	46	28	21	96	1	63	5	19	19	....	114	558	42	5	1	93500	15000	1600	....	....
12	**Camp Ground**	245	28	6	28	8	4	112	3	33	33	....	73	158	....	1	4	96195	8000	....	....	....
	Bond's Grove ..... Uni 5	65	....	....	....	....	1	28	....	8	8	....	28	108	....	....	1	14000	2000	....	....	....
	Pleasant Grove ..... Uni 22	68	....	....	....	....	1	32	....	10	10	....	18	10	....	....	1	22000	2000	....	....	....
	Union ..... Uni 27	60	28	6	28	8	1	20	2	8	8	....	20	32	....	1	1	35695	2000	....	....	....
	Wesley Chapel ..... Uni 32	52	....	....	....	....	1	32	1	7	7	....	7	8	....	....	1	24500	2000	....	....	....
13	**Friendship**	215	130	85	35	22	2	85	17	20	20	....	62	275	....	....	2	100000	30000	....	17000	....
	Friendship ..... Sta 7	135	76	50	20	12	1	50	11	11	11	....	32	175	....	....	1	80000	30000	....	17000	....
	Oak Grove ..... Sta 19	80	54	35	15	10	1	35	6	9	9	....	30	100	....	....	1	20000	....	....	....	....
14	**Hebron**	152	28	....	18	....	3	80	....	24	24	....	56	242	....	11	3	130000	19000	450	4000	....
	Bethel ..... Uni 3	37	12	....	12	....	1	22	....	7	7	....	14	86	....	10	1	60000	....	....	....	....
	Hebron ..... Uni 11	53	10	....	....	....	1	28	....	9	9	....	22	112	....	1	1	35000	19000	....	2200	....
	Mt. Carmel ..... Uni 18	62	6	....	6	....	1	30	....	8	8	....	20	44	....	....	1	35000	....	450	1800	....

List Number	CHARGE AND CHURCH	CHURCH SCHOOLS: ATTENDANCE 24 Average Attendance at Sunday School (all ages)	25 Av. Attendance Methodist Sunday Evening Fellowship (all ages)	26 Average Attendance Add'l Sessions—Children	27 Av. Att. MYF Sunday Evening Meetings (include also in col. 25)	28 Av. Attendance Adults in Ch. Sch. Mtgs. other than Sunday School	CHURCH SCHOOLS: ADDITIONAL INFORMATION 31 Number of Church Schools on Charge	32 Methodist Pupils and Constituents in Vacation Church Schools	33 Church School Members Joining the Church on Profession of Faith	34 No. Classes or Groups in Church School	35 No. of Classes or Groups Using App Methodist Lesson Materials	36 Church School Offering for World Service and Conf. Benevolences	W.S.C.S. 37 Membership (inc. W.S.C.)	38 Amount Paid for Local Church and Community Work	40 Membership in Methodist Men's Clubs	41 Number "Together" Subscriptions	42 Number of Organized Churches	PROPERTY AND OTHER ASSETS 44 Estimated Value of Church Buildings, Equipment & Land	45 Estimated Value of Parsonages, Furniture, and Land	46 Estimated Value of Other Assets (cash, bonds, other property, etc.)	47 Indebtedness on Items 44, 45, 46	48 Other Indebtedness
15	**Indian Trail-Stallings**	**175**	....	....	**45**	**25**	**2**	**74**	**9**	**16**	**16**	**337**	**84**	**608**	....	**5**	**2**	**71750**	**22000**	....	1377	....
	Indian Trail ... Uni 12	115	....	....	25	25	1	49	8	11	11	337	66	591	....	5	1	45000	....	....	....	....
	Stallings ... Uni 25	60	....	....	20	....	1	25	1	5	5	....	18	17	....	....	1	26750	....	....	1377	....
16	**Lilesville**	**182**	....	....	**39**	....	**4**	**127**	**5**	**28**	**28**	....	**65**	**973**	**10**	**11**	**4**	**114000**	**21000**	**12017**	**1738**	....
	Forrestville ... Ans 6	60	....	....	12	....	1	42	....	9	9	....	25	114	....	6	1	45000	5500	8017	....	....
	Lilesville ... Ans 11	72	....	....	12	....	1	45	5	9	9	....	25	746	10	4	1	52500	5500	4000	1738	....
	Olivet ... Ans 16	50	....	....	15	....	1	40	....	6	6	....	15	113	....	1	1	6500	5000	....	....	....
	Savannah ... Ans 23	....	....	....	....	....	1	....	....	4	4	....	....	....	....	....	1	10000	5000	....	....	....
17	**Locust-Oakboro**	**91**	....	....	11	....	**2**	**50**	....	**13**	**13**	....	**22**	**120**	....	....	**2**	**105000**	**8000**	....	**3634**	....
	Locust ... Sta 9	37	....	....	....	....	1	30	....	6	6	....	11	120	....	....	1	45000	....	....	3634	....
	Oakboro ... Sta 18	54	....	....	....	....	1	20	....	7	7	....	11	....	....	....	1	60000	8000	....	....	....
18	**Marshville**	**156**	....	....	16	....	**2**	**68**	**12**	**19**	**19**	....	**42**	**687**	**18**	**43**	**2**	**134500**	**22500**	....	**14390**	....
	Gilboa ... Uni 8	38	....	....	....	....	1	24	6	7	7	....	....	....	....	21	1	20000	3375	....	....	....
	Marshville ... Uni 13	118	....	....	16	....	1	44	6	12	12	....	42	687	18	22	1	114500	19125	....	14390	....
19	**Mineral Springs** ... Uni 17	**100**	**60**	**30**	**10**	**25**	**1**	**35**	**9**	**9**	**9**	....	**46**	**683**	....	**3**	**1**	**60000**	**17000**	....	....	....
20	Monroe: **Central** ... Uni 7	**343**	**60**	**87**	**60**	**45**	**1**	**183**	**3**	**25**	**25**	**150**	**242**	**442**	**150**	**45**	**1**	**326000**	**55000**	**240303**	....	....
21	**Memorial-Benton Hts.-Sutton Park**	**221**	**62**	**35**	**20**	**92**	**3**	**114**	**2**	**24**	**24**	....	**67**	**383**	**67**	**14**	**3**	**265280**	**14300**	**940**	**77211**	....
	Benton Heights ... Uni 2	54	30	22	....	42	1	24	....	8	8	....	20	122	....	4	1	78430	....	....	12586	....
	Memorial ... Uni 21	123	20	13	20	17	1	63	....	12	12	....	33	143	44	7	1	145850	14300	940	48525	....
	Sutton Park ... Uni 35	44	12	....	....	33	1	27	2	4	4	....	14	118	23	3	1	41000	....	....	16100	....
22	**Morven**	**215**	....	....	10	....	**4**	**59**	**4**	**22**	**20**	....	**68**	**360**	....	**5**	**4**	**80400**	**30000**	**1200**	**3500**	....
	Morven ... Ans 13	....	....	....	....	....	....	15	....	6	8	....	33	201	....	....	....	31000	....	500	1750	....
	Pleasant Hill ... Ans 18	....	....	....	10	....	....	30	....	6	5	....	17	125	....	....	....	35000	....	200	858	....
	Sandy Plains ... Ans 22	....	....	....	....	....	....	4	....	5	2	....	....	....	....	....	....	10200	....	300	455	....
	Shiloh ... Ans 24	....	....	....	....	....	....	10	4	5	5	....	18	34	....	5	....	4200	....	200	437	....
23	**New Hope** (Union Co.) ... Uni 20	**55**	**35**	....	**10**	....	**1**	**55**	**11**	**6**	**6**	....	**12**	**215**	....	**1**	**1**	**42000**	....	**3000**	....	....
24	**New Hope-Bethel**	**185**	**20**	....	**54**	**31**	**4**	**72**	**20**	**22**	**22**	....	**46**	**70**	....	**21**	**4**	**140000**	**10000**	....	**2000**	....
	Bethel ... Ans 2	55	....	....	14	8	1	23	7	6	6	....	31	39	....	10	1	50000	....	....	....	....
	Hanna ... Ans 9	58	....	....	17	8	1	25	12	6	6	....	....	....	....	6	1	50000	....	....	2000	....
	Long Pine ... Ans 12	20	....	....	3	3	1	....	....	2	2	....	....	....	....	....	1	10000	....	....	....	....
	New Hope ... Ans 15	52	20	....	20	12	1	24	1	8	8	....	15	31	....	5	1	30000	....	....	....	....
25	**New London-Bethesda**	**122**	**18**	....	**16**	....	**2**	**49**	**8**	**13**	**13**	....	**64**	**465**	....	**9**	**2**	**104000**	**26195**	**1095**	**6090**	....
	Bethesda ... Sta 32	38	6	....	6	....	1	18	2	4	4	....	14	88	....	6	1	39000	....	1095	....	....
	New London ... Sta 15	84	12	....	10	....	1	31	6	9	9	....	50	377	....	3	1	65000	26195	....	6090	....

26 Norwood: **First** ..... Sta 17	148	....	18	20	45	1	27	1	13	13	....	81	255	....	138	1	120000	14000	....	1997	....
27 Norwood Circuit	339	....	....	60	....	4	158	7	28	28	....	65	110	....	12	4	95000	20000	....	....	....
Cedar Grove ..... Sta 4	74	....	....	10	....	1	....	1	6	6	....	10	....	....	1	1	30000	5000	....	....	....
Green Memorial ..... Sta 8	85	....	....	15	....	1	48	1	7	7	....	18	15	....	9	1	20000	5000	....	....	....
Mt. Zion ..... Sta 14	100	....	....	17	....	1	68	4	7	7	....	22	75	....	1	1	20000	5000	....	....	....
Randall ..... Sta 24	80	....	....	18	....	1	42	1	8	8	....	15	20	....	1	1	25000	5000	....	....	....
28 Peachland	292	....	....	27	....	4	107	5	....	....	....	48	168	....	4	4	180000	12000	200	....	....
Fountain Hill ..... Ans 7	33	....	....	....	....	1	....	....	....	....	....	5	....	....	....	1	18200	2400	....	....	....
Hopewell ..... Ans 10	174	....	....	15	....	1	82	5	....	....	....	24	108	....	2	1	85000	6000	200	....	....
Mt. Moriah ..... Uni 19	23	....	....	....	....	1	....	....	....	....	....	5	....	....	....	1	42800	1200	....	....	....
Peachland ..... Ans 17	62	....	....	12	....	1	25	....	....	....	....	14	60	....	2	1	34000	2400	....	....	....
29 Polkton	242	30	....	15	....	4	155	1	27	27	....	87	1137	....	8	4	144000	14000	1100	8800	....
Mt. Vernon ..... Ans 14	48	....	....	....	....	....	30	....	4	4	....	20	47	....	....	....	24000	....	1100	800	....
Polkton ..... Ans 19	65	....	....	....	....	....	40	....	8	8	....	26	452	....	6	....	62000	....	....	....	....
Poplar Hill ..... Ans 20	74	30	....	....	....	....	35	....	7	7	....	12	110	....	....	....	16000	....	....	....	....
Wightman ..... Ans 27	55	....	....	15	....	....	50	1	8	8	....	29	528	....	2	....	42000	....	....	8000	....
30 Prospect	250	....	....	24	38	4	95	11	20	20	....	58	242	....	24	4	81100	9500	3300	700	....
Midway ..... Uni 15	25	....	....	....	....	1	6	....	3	3	....	....	....	....	1	1	8200	....	....	....	....
Prospect ..... Uni 23	160	....	....	24	30	1	59	11	9	9	....	51	222	....	22	1	50000	9500	3300	....	....
Smyrna ..... Uni 24	40	....	....	....	2	1	24	....	4	4	....	....	....	....	1	1	10900	....	....	....	....
Trinity ..... Uni 26	25	....	....	....	6	1	6	....	4	4	....	7	20	....	....	1	12000	....	....	700	....
31 Richfield-New Mt. Tabor	176	....	....	45	....	2	64	10	20	20	....	42	380	17	3	2	103000	18000	19000	....	....
New Mt. Tabor ..... Sta 16	97	....	....	24	....	1	34	6	11	11	....	30	92	14	2	1	60000	500	15000	....	....
Richfield ..... Sta 26	79	....	....	21	....	1	30	4	9	9	....	12	288	3	1	1	43000	17500	4000	....	....
32 Rolling Hills-Grace	115	7	....	7	....	2	61	3	11	11	....	36	335	....	7	2	75500	13000	1000	30800	....
Grace ..... Uni 9	67	7	....	7	....	1	34	2	5	5	....	18	244	....	7	1	20000	6500	....	4000	....
Rolling Hills ..... Uni 36	48	....	....	....	....	1	27	1	6	6	....	20	91	....	....	1	55500	6500	1000	26800	....
33 Salem ..... Sta 27	135	10	26	10	37	1	53	11	10	10	....	62	263	....	1	1	100000	8000	13900	....	....
34 Stanfield	202	....	....	35	....	2	107	16	20	20	1155	32	513	....	....	2	118900	22350	....	....	....
Love's Chapel ..... Sta 10	79	....	....	7	....	1	34	1	9	9	578	14	270	....	....	1	46900	11175	....	....	....
Love's Grove ..... Sta 11	123	....	....	28	....	1	73	15	11	11	577	18	243	....	....	1	72000	11175	....	....	....
35 Unionville	156	....	....	26	....	3	72	8	16	16	....	37	215	....	2	4	65000	8000	20000	....	....
Mill Grove ..... Uni 16	53	....	....	12	....	1	30	2	6	6	....	19	96	....	....	1	9000	2160	....	....	....
Union Grove ..... Uni 28	45	....	....	....	....	1	....	4	3	3	....	....	....	....	....	1	4000	1680	....	....	....
Unionville ..... Uni 29	....	....	....	....	....	....	....	....	....	....	....	....	....	....	1	1	7000	1200	....	....	....
Zion ..... Uni 34	58	....	....	14	....	1	42	2	7	7	....	18	119	....	1	1	45000	2960	20000	....	....
36 Wade	77	....	....	12	....	2	70	4	12	12	1460	10	60	14	....	2	55000	15000	....	....	....
Grace ..... Ans 8	27	....	....	....	....	1	30	....	5	5	980	....	....	....	....	1	20000	....	....	....	....
Wade ..... Ans 26	50	....	....	12	....	1	40	4	7	7	500	10	60	14	....	1	35000	15000	....	....	....
37 Wadesboro: **First** ..... Ans 5	321	41	40	41	....	1	86	15	20	20	....	198	264	....	32	1	530000	35000	11000	....	....
38 Waxhaw	83	5	....	5	....	2	35	....	13	13	....	39	425	....	1	2	90000	25000	....	....	....
Heath Memorial ..... Uni 10	13	....	....	....	....	1	....	....	3	3	....	....	....	....	....	1	25000	....	....	....	....
Waxhaw ..... Uni 30	70	5	....	5	....	1	35	....	10	10	....	39	425	....	1	1	65000	25000	....	....	....
39 Weddington	130	....	....	16	....	2	81	16	14	14	....	58	1183	....	12	2	85000	24000	....	....	....
Antioch ..... Uni 1	28	....	....	....	....	1	35	10	5	5	....	19	524	....	....	1	45000	....	....	....	....
Weddington ..... Uni 31	102	....	....	16	....	1	46	6	9	9	....	39	659	....	12	1	40000	24000	....	....	....
40 Wesley Chapel ..... Sta 31	112	20	....	20	....	1	42	5	11	11	....	57	175	....	69	1	4000	16000	68000	....	....
41 Wingate	70	55	7	7	49	2	35	6	13	13	....	38	1568	....	15	2	97000	25000	5000	400	....
Center ..... Uni 6	25	25	....	....	22	1	22	1	5	5	....	12	50	....	7	1	17000	....	....	....	....
Wingate ..... Uni 33	45	30	7	7	27	1	13	5	8	8	....	26	1518	....	8	1	80000	25000	5000	400	....
District Property	....	....	....	....	....	....	....	....	....	....	....	....	....	....	....	....	....	40000	12000	6030	....
Total	7390	724	594	1033	732	89	3180	279	709	707	4022	2740	19294	413	578	88	5465325	846745	526105	272613	....

ALBEMARLE DISTRICT—Table 2-A

List Number	CHARGE AND CHURCH	LOCAL CHURCH EXP.				MINISTERIAL SUPPORT														BENEVOLENCES		
		Paid on Principal and Interest on Old Indebtedness, Loans, Mortgages, Etc. 51	Paid for Buildings and Improvements (Not Inc. Loans, Mortgages, Etc.) 52	Paid for Church School Lesson Materials, Supplies, Administration, etc. 53	Paid Other Current Expenses, Etc. 54	Pastor's Salary Claim 55a	Total Paid Pastor and Associate(s) 56c	Total Travel Allowance Paid 57c	Total Utilities Paid 58c	Dist. Superintendent's Fund—Apportioned 59a	Dist. Superintendent's Fund—Paid 59b	Episcopal Fund—Apportioned 60a	Episcopal Fund—Paid 60b	Conference Claimants' Fund—Apportioned 61a	Conference Claimants' Fund—Paid 61b	Minimum Salary Fund—Apportioned 62a	Minimum Salary Fund—Paid 62b	Jurisdictional, Area, Conf. and District Administration Funds Paid 66	Interdenominational Cooperation Fund Paid 67	World Service and Conf. Benevolences Apportioned 72a	World Service and Conf. Benevolences Accepted 72b	World Service and Conf. Benevolences Paid 72c
1	Albemarle: **Central** ..... Sta 5	10772	4700	3571	22906	8200	13000	1700	....	682	682	305	305	3846	3846	670	670	328	....	4562	4562	4562
2	**First Street** ..... Sta 6	2832	1225	5404	5385	6500	6500	....	....	265	265	119	119	1496	1496	260	260	260	....	1774	1774	1774
3	**Main Street** ..... Sta 12	11183	2336	1274	5851	6000	6000	....	800	274	232	123	104	1542	1306	269	227	240	....	1830	1549	1549
4	**Parkway-Pine Grove**	491	708	1847	....	4700	4375	....	60	126	126	57	57	712	712	124	124	176	....	844	544	473
	Parkway ..... Sta 21	77	120	543	2200	2200	2000	....	....	42	42	19	19	238	237	41	41	59	....	281	281	210
	Pine Grove ..... Sta 22	414	588	1304	2375	2500	2375	....	60	84	84	38	38	474	475	83	83	117	....	563	263	263
5	**Tabernacle** ..... Sta 29	....	....	375	....	4000	4000	200	....	140	140	62	62	783	783	136	136	160	....	930	930	930
6	**Albemarle Circuit**	16000	6904	1767	5372	4300	4300	1000	....	181	181	81	81	1021	1021	178	178	172	....	1211	1211	1211
	Porter ..... Sta 23	4000	150	569	1351	1434	1434	200	....	60	60	27	27	340	340	59	59	57	....	404	404	404
	Stony Hill ..... Sta 28	....	6093	715	2431	1433	1433	650	....	60	60	27	27	340	340	59	59	57	....	404	404	404
	Union Chapel ..... Sta 30	12000	661	483	1590	1433	1433	150	....	61	61	27	27	341	341	60	60	58	....	403	403	403
7	**Ansonville**	500	690	532	1788	4600	4600	....	....	135	135	60	60	760	760	132	132	184	20	901	901	901
	Ansonville ..... Ans 1	....	550	301	1153	2745	2745	....	....	68	68	30	30	380	380	66	66	92	5	450	450	450
	Cedar Hill ..... Ans 3	500	20	122	335	763	763	....	....	27	27	12	12	152	152	26	26	37	5	180	180	180
	Concord ..... Ans 4	....	75	109	250	763	763	....	....	27	27	12	12	152	152	26	26	37	5	180	180	180
	Salem ..... Ans 21	....	45	....	50	329	329	....	....	13	13	6	6	76	76	14	14	18	5	91	91	91
8	**Badin** ..... Sta 1	950	125	475	2400	5000	5500	....	180	181	181	81	81	1021	1021	178	178	200	....	1211	1211	1211
9	**Bethany** ..... Sta 2	9500	101	671	1405	4300	4300	900	....	135	135	60	60	760	760	132	132	172	....	901	901	901
10	**Bethel-Palestine**	....	1766	937	1410	3520	3520	1180	....	143	143	64	64	807	807	141	131	133	....	957	957	957
	Bethel ..... Sta 3	....	169	282	382	1120	1120	380	....	52	52	24	24	299	299	52	38	49	....	354	354	354
	Palestine ..... Sta 20	....	1597	655	1028	2400	2400	800	....	91	91	40	40	508	508	89	93	84	....	603	603	603
11	**Bethlehem** ..... Uni 4	....	4441	1701	3899	6300	6000	....	500	206	206	93	93	1163	1163	203	203	248	....	1380	1380	1380
12	**Camp Ground**	....	73	663	1606	4200	4200	600	....	140	140	62	62	783	783	136	136	168	....	930	930	930
	Bond's Grove ..... Uni 5	....	73	130	191	1050	1050	150	....	35	35	16	16	196	196	34	34	42	....	232	232	232
	Pleasant Grove ..... Uni 22	....	....	141	313	1050	1050	150	....	35	35	16	16	196	196	34	34	42	....	232	232	232
	Union ..... Uni 27	....	....	275	655	1050	1050	150	....	35	35	15	15	195	195	34	34	42	....	233	233	233
	Wesley Chapel ..... Uni 32	....	....	117	447	1050	1050	150	....	35	35	15	15	196	196	34	34	42	....	233	233	233
13	**Friendship**	3800	800	550	450	3200	3400	1000	....	131	131	59	59	736	736	128	128	128	....	872	872	872
	Friendship ..... Sta 7	3600	500	350	300	2240	2380	700	....	92	92	48	48	515	515	90	90	90	....	610	610	610
	Oak Grove ..... Sta 19	200	300	200	150	960	1020	300	....	39	39	11	11	221	221	38	38	38	....	262	262	262
14	**Hebron**	3897	1361	966	3433	4350	4200	1250	....	140	140	62	62	783	783	136	136	174	....	930	930	930
	Bethel ..... Uni 3	....	....	364	1469	1450	1400	417	....	46	46	21	21	261	261	45	45	58	....	310	310	310
	Hebron ..... Uni 11	1297	1134	361	846	1450	1400	417	....	47	47	21	21	261	261	46	45	58	....	310	310	310
	Mt. Carmel ..... Uni 18	2600	227	241	1118	1450	1400	416	....	47	47	20	20	261	261	45	46	58	....	310	310	310

15 Indian Trail-Stallings		1200	2550	825	1952	4900	3000	600	....	135	135	60	60	760	760	132	132	196	....	901	901	901
Indian Trail	Uni 12	....	2375	527	953	2940	2990	360	....	81	81	36	36	456	456	79	80	128	....	541	541	541
Stallings	Uni 25	1200	175	298	999	1960	2010	240	....	54	54	24	24	304	304	53	52	78	....	360	360	360
16 Lilesville		....	18641	849	1302	5000	5000	....	500	152	152	68	68	854	854	148	148	200	....	1014	1014	1014
Forrestville	Ans 6	....	3415	352	275	1800	1800	....	120	53	53	24	24	299	299	52	52	50	....	368	368	368
Lilesville	Ans 11	....	14621	300	820	2000	2000	....	100	59	59	26	26	333	333	58	58	50	....	350	350	350
Olivet	Ans 16	....	430	166	103	667	667	....	220	24	24	11	11	132	132	23	23	50	....	190	190	190
Savannah	Ans 23	....	175	31	104	533	533	....	60	16	16	7	7	90	90	15	15	50	....	106	106	106
17 Locust-Oakboro		1016	482	610	1247	1600	1600	1000	....	63	56	28	25	357	357	62	54	....	....	423	423	368
Locust	Sta 9	1016	88	212	633	768	800	400	....	30	26	13	12	171	171	30	27	....	....	203	203	178
Oakboro	Sta 18	....	394	398	614	832	800	600	....	33	30	15	13	186	186	32	27	....	....	220	220	190
18 Marshville		11835	490	1450	2754	6600	6600	....	....	156	156	70	70	878	878	153	153	224	....	1042	1042	1042
Gilboa	Uni 8	....	67	239	510	990	990	....	....	23	23	10	10	132	132	23	23	34	....	156	156	156
Marshville	Uni 13	11835	423	1211	2244	5610	5610	....	....	133	133	60	60	746	746	130	130	190	....	886	886	886
19 Mineral Springs	Uni 17	....	300	350	1540	4100	4100	850	....	118	118	53	53	664	664	116	116	164	....	788	788	788
20 Monroe: Central	Uni 7	....	29002	3509	28083	9500	9500	1500	....	733	733	329	329	4129	4129	720	720	380	....	4900	4900	4900
21 Memorial-Benton Hts.-Sutton Park		8836	10844	674	3840	4400	5410	600	....	181	181	81	81	1021	1021	178	178	....	....	1211	1211	1211
Benton Heights	Uni 2	1240	435	212	1020	2200	2200	300	....	93	76	42	34	522	428	91	75	....	....	618	618	508
Memorial	Uni 21	6000	10249	324	2577	2200	2200	300	....	76	93	34	41	428	522	75	91	....	....	508	508	619
Sutton Park	Uni 35	1596	140	138	243	1010	1010	....	....	12	12	5	6	71	71	12	12	....	....	85	85	84
22 Morven		1233	1426	991	2150	5000	5000	....	....	177	177	79	79	997	997	174	174	160	....	1183	1183	1183
Morven	Ans 13	617	383	419	620	2500	2500	....	....	88	89	39	40	498	498	87	87	80	....	591	591	591
Pleasant Hill	Ans 18	302	617	185	839	1250	1225	....	....	45	43	20	19	249	244	43	43	39	....	296	296	290
Sandy Plains	Ans 22	160	160	162	478	625	650	....	....	22	23	10	10	125	130	22	23	21	....	148	148	154
Shiloh	Ans 24	154	264	225	213	625	625	....	....	22	22	10	10	125	125	22	21	20	....	148	148	148
23 New Hope (Union Co.)	Uni 20	....	339	291	604	1800	1800	700	....	59	59	26	26	333	333	58	58	....	....	395	395	395
24 New Hope-Bethel		1318	705	1574	....	4310	4310	590	100	140	140	62	62	783	783	143	143	172	....	930	930	930
Bethel	Ans 2	....	....	656	....	1600	1420	265	35	49	49	21	22	274	274	51	50	60	....	326	326	325
Hanna	Ans 9	1318	465	532	....	951	951	110	22	31	31	14	14	172	172	31	32	38	....	205	205	205
Long Pine	Ans 12	....	240	101	....	339	339	40	8	11	11	5	5	63	63	11	11	14	....	74	74	75
New Hope	Ans 15	....	....	285	....	1420	1600	175	35	49	49	22	21	274	274	50	50	60	....	325	325	325
25 New London-Bethesda		2115	1132	870	1631	4200	4200	1300	....	131	103	59	46	736	736	128	101	104	....	872	872	695
Bethesda	Sta 32	....	79	213	847	1428	1600	300	....	44	21	19	9	246	119	42	21	....	....	290	290	141
New London	Sta 15	2115	1053	657	784	2772	2600	1000	....	87	82	40	37	490	617	86	80	104	....	582	582	554
26 Norwood: First	Sta 17	2118	938	2229	3204	5100	5800	500	158	211	211	94	94	1187	1187	207	207	216	....	1408	1408	1408
27 Norwood Circuit		....	1800	1545	2000	3550	3550	500	....	164	164	74	74	926	926	161	161	162	....	1098	1098	1098
Cedar Grove	Sta 4	....	450	275	200	650	650	100	....	41	41	18	18	231	231	41	40	40	....	274	274	274
Green Memorial	Sta 8	....	450	390	200	900	900	100	....	41	41	19	18	232	231	40	40	40	....	274	274	274
Mt. Zion	Sta 14	....	450	430	1000	1000	1000	150	....	41	41	19	19	232	232	40	41	41	....	275	275	275
Randall	Sta 24	....	450	450	600	1000	1000	150	....	41	41	18	19	231	232	40	40	41	....	275	275	275
28 Peachland		....	1964	993	2857	4700	4700	800	....	168	168	76	76	949	949	165	165	180	....	1128	1128	1128
Fountain Hill	Ans 7	....	325	121	338	893	855	152	....	32	32	14	14	180	180	31	31	34	....	215	215	215
Hopewell	Ans 10	....	1195	558	1280	2397	2495	408	....	86	86	39	39	485	484	85	85	92	....	574	574	575
Mt. Moriah	Uni 19	....	69	61	279	366	360	64	....	13	13	6	6	76	76	13	13	14	....	90	90	90
Peachland	Ans 17	....	375	253	960	1044	990	176	....	37	37	17	17	208	209	36	36	40	....	249	249	248
29 Polkton		....	9513	910	2487	4200	4200	1000	96	160	160	72	72	902	902	157	160	168	....	1070	1070	1070
Mt. Vernon	Ans 14	....	....	89	575	756	756	180	17	28	28	13	13	162	162	28	29	30	....	193	193	193
Polkton	Ans 19	....	148	347	890	1386	1386	330	32	54	54	24	24	297	298	52	53	55	....	351	351	353
Poplar Hill	Ans 20	....	....	303	387	840	840	200	19	32	32	14	14	180	180	31	32	34	....	215	215	214
Wightman	Ans 27	....	9365	171	635	1218	1218	290	28	46	46	21	21	263	262	46	46	49	....	311	311	310
30 Prospect		900	1367	719	3501	5425	4225	1200	....	135	135	60	60	760	760	132	132	169	....	901	901	901
Midway	Uni 15	....	....	49	234	434	348	85	....	12	12	5	5	65	65	12	12	15	....	77	77	77
Prospect	Uni 23	....	1367	500	2640	3960	3049	911	....	97	97	43	43	554	554	95	95	122	....	657	657	657

ALBEMARLE DISTRICT—Table 2-A (Continued)

List Number	CHARGE AND CHURCH	LOCAL CHURCH EXP.				MINISTERIAL SUPPORT												66	67	BENEVOLENCES		
		Paid on Principal and Interest on Old Indebtedness, Loans, Mortgages, Etc. 51	Paid for Buildings and Improvements, Not Incl. Loans, Mortgages, Etc. 52	Paid for Church School Lesson Materials, Supplies, Administration, etc. 53	Paid Other Current Expenses, Etc. 54	Pastor's Salary Claim 55a	Total Paid Pastor and Associate(s) 56c	Total Travel Allowance Paid 57c	Total Utilities Paid 58c	Dist. Superintendent's Fund—Apportioned 59a	Dist. Superintendent's Fund—Paid 59b	Episcopal Fund—Apportioned 60a	Episcopal Fund—Paid 60b	Conference Claimants' Fund—Apportioned 61a	Conference Claimants' Fund—Paid 61b	Minimum Salary Fund—Apportioned 62a	Minimum Salary Fund—Paid 62b	Jurisdictional, Area, Conf. and District Administration Funds Paid	Interdenominational Cooperation Fund Paid	World Service and Conf. Benevolences Apportioned 72a	World Service and Conf. Benevolences Accepted 72b	World Service and Conf. Benevolences Paid 72c
	Smyrna ... Uni 24	500	....	92	334	597	430	120	....	14	14	7	7	76	76	14	14	17	....	90	90	90
	Trinity ... Uni 26	400	....	78	293	434	398	84	....	12	12	5	5	65	65	11	11	15	....	77	77	77
31	**Richfield-New Mt. Tabor** ...	....	3390	655	1615	3600	3600	600	105	109	109	49	49	617	617	108	108	144	....	732	732	732
	New Mt. Tabor ... Sta 16	....	3390	395	1167	1800	1800	300	75	55	55	24	24	308	308	54	54	72	....	366	366	366
	Richfield ... Sta 26	....	....	260	448	1800	1800	300	30	54	54	25	25	309	309	54	54	72	....	366	366	366
32	**Rolling Hills-Grace** ...	2650	10206	521	1862	1700	1700	....	....	42	42	19	19	237	237	41	41	68	....	282	282	282
	Grace ... Uni 9	....	5524	231	984	1133	1000	....	....	28	28	12	12	158	158	27	27	40	....	188	188	188
	Rolling Hills ... Uni 36	2650	4682	290	878	567	700	....	....	14	14	7	7	79	79	14	14	28	....	94	94	94
33	**Salem** ... Sta 27	....	72	598	756	4700	4700	600	....	147	147	66	66	831	831	145	145	188	....	985	985	985
34	**Stanfield** ...	....	728	2655	333	4000	4000	600	400	173	173	77	77	973	973	170	170	156	....	1155	1155	1155
	Love's Chapel ... Sta 10	....	138	1024	116	2000	2000	300	200	87	86	39	38	486	486	85	85	78	....	577	577	577
	Love's Grove ... Sta 11	....	590	1631	217	2000	2000	300	200	86	87	38	39	487	487	85	85	78	....	578	578	578
35	**Unionville** ...	....	220	519	484	2017	2017	700	....	67	67	30	30	360	360	66	66	81	....	452	452	452
	Mill Grove ... Uni 16	....	....	196	139	504	514	200	....	17	19	8	9	94	99	17	18	20	....	113	113	127
	Union Grove ... Uni 28	....	19	31	32	343	363	100	....	11	14	5	6	65	73	11	14	17	....	77	77	94
	Unionville ... Uni 29	....	18	....	31	444	428	200	....	16	10	7	4	83	70	14	10	15	....	99	99	73
	Zion ... Uni 34	....	183	292	282	726	712	200	....	23	24	10	11	138	138	24	24	29	....	163	163	158
36	**Wade** ...	....	242	362	1704	3600	3600	....	....	72	65	32	29	404	404	70	64	144	....	479	479	442
	Grace ... Ans 8	....	....	102	337	1200	1133	....	....	24	24	11	11	135	101	23	....	48	....	160	160	160
	Wade ... Ans 26	....	242	260	1377	2400	2467	....	....	48	41	21	18	269	303	47	64	96	....	319	319	282
37	Wadesboro **First** ... Ans 5	....	3359	2740	18303	7500	7500	900	....	560	560	252	252	3157	3157	550	550	300	....	3745	3745	3745
38	**Waxhaw** ...	....	196	515	2099	5150	5150	....	....	105	105	47	47	593	593	103	103	75	....	705	705	705
	Heath Memorial ... Uni 10	....	....	30	175	464	215	....	....	9	8	4	4	53	47	9	8	....	....	65	65	57
	Waxhaw ... Uni 30	....	196	485	1924	4686	4935	....	....	96	97	43	43	540	546	94	95	75	....	640	640	648
39	**Weddington** ...	2541	1174	704	2207	5100	5100	400	515	135	135	60	60	760	760	132	132	204	....	901	901	901
	Antioch ... Uni 1	409	84	83	715	918	766	275	....	24	32	10	14	137	178	24	31	48	....	163	163	211
	Weddington ... Uni 31	2132	1090	621	1492	4182	4334	125	515	111	103	50	46	623	582	108	101	156	....	738	738	690
40	**Wesley Chapel** ... Sta 31	....	....	663	2712	4200	3800	1500	....	152	152	68	68	854	854	148	148	160	....	1014	1014	1014
41	**Wingate** ...	....	1800	397	1222	4310	4310	....	....	126	126	57	57	712	712	124	124	172	....	844	844	844
	Center ... Uni 6	....	....	135	352	1010	1010	....	....	25	25	1[illegible]	12	142	142	25	25	34	....	169	169	169
	Wingate ... Uni 33	....	1800	262	870	3300	3300	....	....	101	101	45	45	570	570	99	99	138	....	675	675	675
	Total ...	95687	128110	49451	148354	189432	194567	24270	3414	7324	7366	3336	3298	41966	41731	7314	7224	6930	20	49791	49210	48870

List Number	CHARGE AND CHURCH	BENEVOLENCES								OTHER CONFERENCE BENEVOLENCES													99
		73 World Service Special Gifts	74 General Advance Specials	75 One Great Hour of Sharing	76 Fellowship of Suffering and Service	77 Television-Radio Ministry Fund	78 Methodist Student Day	79 Methodist Youth Fund	80 Race Relations Sunday	83 Christian Education Sunday	84 Operational Expenses: Colleges, Universities, Seminaries	85 Operational Expenses: Wesley Foundations	86 Capital Expenditures: Colleges, Universities, Seminaries and Wesley Foundations	88 Conference Advance Specials	89 Hospitals	90 Homes for Children, Youth and the Aged	91 Commitment Day	92 Methodist Builders Club	93 District Missions	94 All Other Benevolences	95 WSCS (Includ. WSG), Cash Sent to District or Conference Treas.	Grand Total Paid (Add Cols. 51-95 Using PAID items only.)
1	Albemarle: **Central** ..... Sta 5	....	400	250	100	....	34	209	50	75	3384	....	....	....	166	2389	37	935	800	184	1391	77446
2	**First Street** ..... Sta 6	....	275	13	22	12	14	72	19	29	1316	....	....	25	65	928	15	135	448	....	495	29403
3	**Main Street** ..... Sta 12	....	455	17	....	....	12	20	17	25	1149	....	....	100	56	810	13	301	....	71	465	34613
4	**Parkway-Pine Grove**	....	30	10	8	10	6	....	9	14	327	....	....	10	31	443	7	105	259	....	79	10697
	Parkway ..... Sta 21	....	....	....	....	....	2	....	3	5	209	....	....	....	10	148	2	45	76	....	19	4067
	Pine Grove ..... Sta 22	....	30	10	8	10	4	....	6	9	118	....	....	10	21	295	5	60	183	....	60	6630
5	**Tabernacle** ..... Sta 29	30	....	....	....	....	7	....	10	15	689	....	....	....	34	486	8	15	....	....	....	8080
6	**Albemarle Circuit**	31	780	....	20	30	9	25	13	20	898	....	....	....	44	634	10	55	491	120	246	41613
	Porter ..... Sta 23	10	260	....	5	5	3	10	4	7	299	....	....	....	15	211	4	....	134	42	39	9699
	Stony Hill ..... Sta 28	12	260	....	10	20	3	15	4	7	300	....	....	....	15	212	3	25	209	52	92	13508
	Union Chapel ..... Sta 30	9	260	....	5	5	3	....	5	6	299	....	....	....	14	211	3	30	148	26	115	18406
7	**Ansonville**	....	145	....	26	....	7	25	10	15	668	....	....	....	33	472	7	45	289	115	90	12249
	Ansonville ..... Ans 1	....	75	....	13	....	4	15	5	7	334	....	....	....	17	235	4	30	119	55	80	6833
	Cedar Hill ..... Ans 3	....	30	....	7	....	1	1	2	3	134	....	....	....	7	95	1	....	66	25	....	2551
	Concord ..... Ans 4	....	30	....	4	....	1	9	2	4	134	....	....	....	6	95	1	....	75	15	10	2022
	Salem ..... Ans 21	....	10	....	2	....	1	....	1	1	66	....	....	....	3	47	1	15	29	20	....	843
8	**Badin** ..... Sta 1	....	100	....	19	....	9	53	13	20	898	....	....	....	44	634	10	25	327	....	436	15090
9	**Bethany** ..... Sta 2	....	32	....	....	....	7	20	10	15	668	....	....	....	33	472	7	60	....	....	276	20637
10	**Bethel-Palestine**	....	164	....	10	10	7	20	10	16	601	....	....	....	35	502	9	105	340	60	154	13091
	Bethel ..... Sta 3	....	75	....	....	....	2	10	4	6	273	....	....	....	13	187	3	60	123	50	85	4040
	Palestine ..... Sta 20	....	89	....	10	10	5	10	6	10	328	....	....	....	22	315	6	45	217	10	69	9051
11	**Bethlehem** ..... Uni 4	....	325	25	10	....	11	105	15	23	1023	....	....	....	50	722	11	190	450	573	439	23806
12	**Camp Ground**	....	32	....	....	....	7	....	10	15	689	....	....	....	34	486	8	....	145	105	159	11051
	Bond's Grove ..... Uni 5	....	15	....	....	....	2	....	2	4	172	....	....	....	8	122	2	....	25	105	33	2566
	Pleasant Grove ..... Uni 22	....	....	....	....	....	1	....	3	4	172	....	....	....	8	122	2	....	....	....	10	2604
	Union ..... Uni 27	....	....	....	....	....	2	....	2	4	173	....	....	....	9	121	2	....	120	....	95	3212
	Wesley Chapel ..... Uni 32	....	17	....	....	....	2	....	3	3	172	....	....	....	9	121	2	....	....	....	21	2669
13	**Friendship**	....	....	....	....	....	7	....	9	....	668	....	....	....	33	457	....	....	280	....	250	13758
	Friendship ..... Sta 7	....	....	....	....	....	5	....	6	....	474	....	....	....	22	320	....	....	200	....	150	10452
	Oak Grove ..... Sta 19	....	....	....	....	....	2	....	3	....	194	....	....	....	11	137	....	....	80	....	100	3306
14	**Hebron**	....	120	....	4	....	7	15	10	15	689	....	....	....	34	486	8	150	349	171	73	19463
	Bethel ..... Uni 3	....	40	....	....	....	3	15	3	5	230	....	....	....	12	161	3	55	121	21	28	5088
	Hebron ..... Uni 11	....	40	....	4	....	2	....	3	5	229	....	....	....	11	163	3	45	113	130	35	6970
	Mt. Carmel ..... Uni 18	....	40	....	....	....	2	....	4	5	230	....	....	....	11	162	2	50	115	20	10	7405

List Number	CHARGE AND CHURCH	BENEVOLENCES								OTHER CONFERENCE BENEVOLENCES												99
		73 World Service Special Gifts	74 General Advance Specials	75 One Great Hour of Sharing	76 Fellowship of Suffering and Service	77 Television Radio Ministry Fund	78 Methodist Student Day	79 Methodist Youth Fund	80 Race Relations Sunday	83 Christian Education Sunday	84 Operational Expenses: Colleges, Universities, Seminaries	85 Operational Expenses. Wesley Foundations	86 Capital Expenditures: Colleges, Universities, Seminaries and Wesley Foundations	88 Conference Advance Specials	89 Hospitals	90 Homes for Children, Youth and the Aged	91 Commitment Day	92 Methodist Builders Club	93 District Missions	94 All Other Benevolences	95 WSCS (Includ. WSG). Cash Sent to District or Conference Treas.	Grand Total Paid (Add Cols. 51-95 Using PAID items only.)
15	**Indian Trail-Stallings**	....	140	15	28	....	7	67	10	15	668	....	....	....	33	472	7	80	206	....	201	16260
	Indian Trail ... Uni 12	....	130	10	22	....	4	50	6	9	400	....	....	....	20	284	4	55	200	....	176	9887
	Stallings ... Uni 25	....	10	5	6	....	3	17	4	6	268	....	....	....	13	188	3	25	6	....	25	6373
16	**Lilesville**	....	345	27	15	....	8	60	11	17	752	25	....	14	37	530	9	170	480	694	349	32271
	Forrestville ... Ans 6	....	100	....	....	....	4	10	6	8	263	....	....	....	18	185	4	30	185	....	150	7771
	Lilesville ... Ans 11	....	175	20	....	....	4	40	5	9	293	25	....	14	19	207	5	100	130	525	143	20431
	Olivet ... Ans 16	....	35	7	10	....	....	10	....	....	117	....	....	....	....	83	....	25	114	169	56	2642
	Savannah ... Ans 23	....	35	....	5	....	....	....	....	....	79	....	....	....	....	55	....	15	51	....	....	1427
17	**Locust-Oakboro**	....	43	....	....	....	3	15	4	6	274	....	....	....	13	192	3	....	135	....	....	7503
	Locust ... Sta 9	....	13	....	....	....	1	....	2	3	131	....	....	....	6	92	1	....	45	....	....	3857
	Oakboro ... Sta 18	....	30	....	....	....	2	15	2	3	143	....	....	....	7	100	2	....	90	....	....	3646
18	**Marshville**	....	226	25	39	....	8	25	11	17	773	....	....	73	38	545	9	95	288	111	284	28219
	Gilboa ... Uni 8	....	12	....	....	....	1	....	2	3	116	....	....	....	6	82	1	15	76	29	....	2527
	Marshville ... Uni 13	....	214	25	39	....	7	25	9	14	657	....	....	73	32	463	8	80	212	82	284	25692
19	**Mineral Springs** ... Uni 17	....	....	....	....	....	6	20	9	13	585	....	200	....	29	413	6	15	....	....	200	10539
20	Monroe: **Central** ... Uni 7	....	3783	100	70	....	37	300	53	80	3636	....	....	55	178	2565	40	885	1204	2737	1953	100461
21	**Memorial-Benton Hts.-Sutton Park**	....	100	24	21	....	9	20	13	20	898	....	....	....	44	634	10	210	372	....	139	35390
	Benton Heights ... Uni 2	....	....	12	10	....	3	....	6	7	459	....	....	....	18	265	4	45	114	....	52	7543
	Memorial ... Uni 21	....	100	8	5	....	5	20	6	11	377	....	....	....	23	325	5	165	193	....	55	24314
	Sutton Park ... Uni 35	....	....	4	6	....	1	....	1	2	62	....	....	....	3	44	1	....	65	....	32	3533
22	**Morven**	121	140	76	112	....	9	10	13	19	877	....	....	20	43	619	10	75	380	....	327	16421
	Morven ... Ans 13	40	70	25	37	....	5	....	6	10	438	....	....	5	21	310	5	30	85	....	281	7292
	Pleasant Hill ... Ans 18	20	25	15	24	....	2	10	3	5	215	....	....	5	11	152	3	15	215	....	30	4596
	Sandy Plains ... Ans 22	37	10	12	23	....	1	....	2	2	114	....	....	5	6	80	1	15	60	....	....	2341
	Shiloh ... Ans 24	24	35	24	28	....	1	....	2	2	110	....	....	5	5	77	1	15	20	....	16	2192
23	**New Hope** (Union Co.) ... Uni 20	....	....	....	....	....	3	....	4	6	292	....	....	....	14	207	3	....	155	15	25	5329
24	**New Hope-Bethel**	....	18	17	....	....	7	....	10	15	689	....	....	....	34	486	8	....	380	....	125	12616
	Bethel ... Ans 2	....	....	12	....	....	2	....	3	5	241	....	....	....	12	170	3	....	124	....	95	3823
	Hanna ... Ans 9	....	....	....	....	....	2	....	3	4	152	....	....	....	7	107	1	....	70	....	....	4236
	Long Pine ... Ans 12	....	....	....	....	....	1	....	1	1	55	....	....	....	3	39	1	....	54	....	....	1062
	New Hope ... Ans 15	....	18	5	....	....	2	....	3	5	241	....	....	....	12	170	3	....	132	....	30	3495
25	**New London-Bethesda**	....	110	59	10	....	5	21	8	11	521	....	....	....	26	369	6	95	236	....	316	14826
	Bethesda ... Sta 32	....	....	10	10	....	1	....	4	2	104	....	....	....	5	74	1	85	60	....	35	3741
	New London ... Sta 15	....	110	49	....	....	4	21	4	9	417	....	....	....	21	295	5	10	176	....	281	11085

26 Norwood First Sta 17	....	748	36	34	20	11	100	15	23	1044	....	....	....	51	751	12	285	400	230	483	22513
27 Norwood Circuit	....	....	....	20	....	8	....	12	18	815	....	....	....	40	575	9	110	556	....	50	14193
Cedar Grove Sta 4	....	....	....	....	....	2	....	3	4	203	....	....	....	10	143	2	45	119	....	....	2850
Green Memorial Sta 8	....	....	....	....	....	2	....	3	4	204	....	....	....	10	144	2	30	136	....	15	3234
Mt. Zion Sta 14	....	....	....	14	....	2	....	3	5	204	....	....	....	10	144	2	15	168	....	15	4261
Randall Sta 24	....	....	....	6	....	2	....	3	5	204	....	....	....	10	144	3	20	133	....	20	3848
28 Peachland	....	9	27	33	10	9	60	7	18	836	....	....	....	41	589	9	25	508	....	192	16353
Fountain Hill Ans 7	....	2	5	8	2	2	....	....	3	159	....	....	....	8	112	2	....	95	....	17	2712
Hopewell Ans 10	....	4	14	13	5	4	25	6	10	426	....	....	....	21	300	4	....	286	....	106	8521
Mt Moriah Uni 19	....	1	2	....	1	1	....	1	1	67	....	....	....	3	47	1	5	36	....	17	1228
Peachland Ans 17	....	2	6	12	2	2	35	....	4	184	....	....	....	9	130	2	20	91	....	52	3892
29 Polkton	....	248	47	41	....	8	13	12	17	684	....	....	....	39	560	9	70	439	82	257	23264
Mt. Vernon Ans 14	....	31	14	11	....	1	....	2	3	143	....	....	....	7	101	2	....	96	16	29	2529
Polkton Ans 19	....	191	21	15	....	3	13	4	6	262	....	....	....	13	185	3	55	160	16	179	5095
Poplar Hill Ans 20	....	9	5	6	....	2	....	2	3	49	....	....	....	8	112	2	....	91	32	12	2588
Wightman Ans 27	....	17	7	9	....	2	....	4	5	230	....	....	....	11	162	2	15	92	18	37	13052
30 Prospect	....	222	....	....	....	7	75	10	15	668	....	50	....	33	472	7	45	391	....	407	16471
Midway Uni 15	....	20	....	....	....	1	5	1	1	57	....	50	....	3	40	1	....	51	....	....	1132
Prospect Uni 23	....	175	....	....	....	4	70	7	10	487	....	....	....	23	344	4	40	219	....	358	11778
Smyrna Uni 24	....	12	....	....	....	1	....	1	1	67	....	....	....	4	48	1	5	81	....	....	1916
Trinity Uni 26	....	15	....	....	....	1	....	1	1	57	....	....	....	3	40	1	....	40	....	49	1647
31 Richfield-New Mt. Tabor	....	....	....	....	....	6	15	8	12	543	....	....	....	27	383	6	....	223	199	148	13294
New Mt Tabor Sta 16	....	....	....	....	....	3	15	4	7	272	....	....	....	14	191	2	....	127	148	98	8387
Richfield Sta 26	....	....	....	....	....	3	....	4	5	271	....	....	....	13	192	4	....	96	51	50	4907
32 Rolling Hills-Grace	....	70	6	14	....	2	10	3	5	209	....	....	....	10	148	2	15	153	132	98	18505
Grace Uni 9	....	25	5	3	....	1	10	2	3	139	....	....	....	6	98	1	....	100	....	79	8664
Rolling Hills Uni 36	....	45	1	11	....	1	....	1	2	70	....	....	....	4	50	1	15	53	132	19	9841
33 Salem Sta 27	....	75	....	....	....	8	50	11	16	731	....	....	25	36	515	9	25	310	....	468	11367
34 Stanfield	....	50	10	25	....	9	....	13	19	856	....	....	....	42	604	19	130	431	214	176	14018
Love's Chapel Sta 10	....	25	....	10	....	5	....	7	7	428	....	....	....	21	302	15	55	160	67	82	6312
Love's Grove Sta 11	....	25	10	15	....	4	....	6	12	428	....	....	....	21	302	4	75	271	147	94	7706
35 Unionville	....	....	....	....	....	3	....	5	7	334	....	....	....	16	234	4	70	268	....	88	6045
Mt Grove Uni 16	....	....	....	....	....	1	....	1	2	96	....	....	....	4	62	1	15	71	....	24	1618
Union Grove Uni 28	....	....	....	....	....	1	....	1	1	70	....	....	....	3	44	1	....	68	....	....	95.
Unionville Un. 29	....	....	....	....	....	....	....	1	1	45	....	....	....	3	39	1	15	29	....	....	943
Zion Uni 34	....	....	....	....	....	1	....	2	3	123	....	....	....	6	89	1	40	100	....	64	248.
36 Wade	....	55	....	....	....	3	60	5	7	327	....	....	5	16	234	4	15	172	141	30	8130
Grace Ans 8	....	20	....	....	....	2	....	2	3	116	....	....	5	6	83	2	....	48	16	....	2209
Wade Ans 26	....	35	....	....	....	1	60	3	4	211	....	....	....	10	151	2	15	124	125	30	5921
37 Wadesboro First Ans 5	20	1215	55	60	50	29	131	41	61	2778	....	....	....	136	1960	31	510	838	683	1318	51282
38 Waxhaw	....	75	....	12	....	5	30	8	11	522	....	....	....	26	249	6	25	100	....	160	10817
Heath Memorial Uni 10	....	....	....	....	....	....	....	1	....	42	....	....	....	2	20	....	....	....	....	....	609
Waxhaw Uni 30	....	75	....	12	....	5	30	7	11	480	....	....	....	24	229	6	25	100	....	160	10208
39 Weddington	....	125	....	5	....	7	....	10	15	668	....	....	....	33	472	7	....	348	52	149	16724
Antioch Uni 1	....	25	....	....	....	2	....	2	4	156	....	....	....	8	111	1	....	95	52	29	3331
Weddington Uni 31	....	100	....	5	....	5	....	8	11	512	....	....	....	25	361	6	....	253	....	120	13393
40 Wesley Chapel Sta 31	....	325	50	....	....	8	25	11	17	752	....	....	....	37	530	9	140	252	....	392	13619
41 Wingate	....	50	....	....	....	6	25	9	14	627	....	....	....	31	443	7	....	221	....	211	11408
Center Uni 6	....	15	....	....	....	1	....	2	3	127	....	....	....	6	89	1	....	53	....	25	2226
Wingate Uni 33	....	35	....	....	....	5	25	7	11	500	....	....	....	25	354	6	....	186	....	186	9182
Total	202	11030	889	758	142	375	1696	531	791	36026	25	250	327	1795	25672	411	5211	13624	6689	13099	878835

ASHEVILLE DISTRICT—Table 1-A

List Number	CHARGE AND CHURCH		CHURCH MEMBERSHIP													CHURCH SCHOOL MEMBERSHIP							
			1 Total Full Members Reported Last Year	2 Rec. this year on Profession of Faith or Restored	3 Received by Transfer from Other Methodist Churches	4 Received from Other Denominations	5 Removed by Transfer to Other Methodist Churches	6 Removed by O. C. Action or Withdrawn	7 Removed by Transfer to Other Denominations	8 Removed by Death	9 Total Full Members	10 Average Attendance at Sunday Morning Worship Service(s)	11 Baptisms—Infants presented by Parents or Guardians	12 Baptisms—All Others, Children, Youth, Adults	13 Preparatory Members Now on Roll (Baptized Children under 16)	16 Total Officers, Teachers and Other Leaders (Do not include in 17-22)	17 Children—(0-11 Years) in Entire Church School (Except Nursery Home Members)	18 Nursery Home Members	19 Youth (12-21 Years) in entire Church School (Except Youth Home and Ext. Members)	20 Youth Home and Extension Members	21 Adults (22 and older) in entire Church School (Except Adult Home and Ext. Members)	22 Adult Home and Extension Members	23 Total Church School Membership (Add Columns 16-22, inclusive)
1	**Acton**	Bun 2	325	4	9	3	8	....	....	4	329	93	3	1	61	14	89	8	32	38	92	20	293
2	Asheville: **Abernethy**	Bun 1	536	21	19	8	33	....	5	6	540	245	6	14	119	36	161	12	42	....	125	11	387
3	**Asbury Memorial**	Bun 4	443	12	10	7	15	6	2	5	444	152	4	3	58	20	88	....	43	....	91	....	242
4	**Bethesda**	Bun 10	206	1	5	....	4	....	....	....	208	95	....	....	20	11	34	2	18	2	73	5	145
5	**Biltmore**	Bun 12	502	14	19	4	11	21	4	7	496	168	4	8	20	25	143	6	52	17	118	10	371
6	**Central**	Bun 16	2332	25	57	19	78	1	24	34	2296	566	19	7	233	148	319	35	160	90	594	75	1421
7	**Oakwood**	Bun 21	160	7	2	....	....	....	....	1	168	85	2	7	15	20	32	2	35	3	60	11	163
8	**Emma-Green Memorial**		171	7	2	2	16	....	5	5	156	105	2	7	11	14	37	5	30	2	68	3	159
	Emma	Bun 22	115	2	....	....	7	....	5	4	101	75	2	2	9	8	30	2	25	1	56	2	124
	Green Memorial	Bun 57	56	5	2	2	9	....	....	1	55	30	....	5	2	6	7	3	5	1	12	1	35
9	**French Broad**	Bun 24	185	....	1	....	4	....	3	3	176	60	....	....	11	12	24	2	7	1	37	8	91
10	**Grace**	Bun 26	593	17	38	10	16	....	6	5	631	215	....	5	143	34	177	12	130	....	171	....	524
11	**Haywood Street**	Bun 27	434	9	7	1	14	2	2	10	423	150	5	2	67	17	69	....	28	....	146	15	275
12	**Oakley**	Bun 34	286	6	8	5	7	19	2	1	276	138	6	6	26	18	58	4	30	....	89	3	202
13	**St. Paul's**	Bun 47	761	6	43	2	29	....	8	6	769	312	5	6	48	33	84	9	49	29	169	32	405
14	**Trinity**	Bun 50	1081	5	16	2	37	....	10	17	1040	333	4	2	166	56	154	18	83	....	294	23	628
15	**Avery's Creek-Sardis**		250	6	12	1	....	....	....	1	268	115	....	3	....	24	43	....	34	1	84	....	186
	Avery's Creek	Bun 5	95	6	6	....	....	....	....	....	107	45	....	3	....	7	25	....	14	1	33	....	80
	Sardis	Bun 42	155	....	6	1	....	....	....	1	161	70	1	....	....	17	18	....	20	....	51	....	106
16	**Azalea-Tabernacle**		328	....	....	....	....	....	....	1	327	118	....	....	29	22	43	3	58	3	59	10	198
	Azalea	Bun 6	185	....	....	....	....	....	....	....	185	65	....	....	17	12	35	3	34	....	30	4	118
	Tabernacle	Bun 49	143	....	....	....	....	....	....	1	142	53	....	....	12	10	8	....	24	3	29	6	80
17	**Bald Creek**		218	5	1	5	1	4	3	2	219	84	....	5	6	16	33	....	18	3	94	27	191
	Bald Creek	Yan 1	111	2	1	1	....	....	2	1	112	33	....	2	6	6	14	....	3	1	52	12	88
	Boring Chapel	Yan 2	36	....	....	....	....	....	....	....	36	20	....	....	....	4	5	....	3	....	14	7	33
	Elk Shoals	Yan 7	19	....	....	....	....	....	....	....	19	6	....	....	....	1	....	....	....	....	8	5	14
	Pensacola	Yan 9	52	3	....	4	1	4	1	1	52	25	....	3	....	5	14	....	12	2	20	3	56
18	**Barnardsville Circuit**		112	3	....	....	....	2	1	2	110	80	....	3	10	17	26	1	27	....	59	3	133
	Barnardsville	Bun 55	31	....	....	....	....	2	....	....	29	30	....	....	3	5	4	1	3	....	24	....	37
	Mt. Valley	Bun 31	42	2	....	....	....	....	....	1	43	35	....	3	7	7	12	....	12	....	20	1	52
	Pleasant Gap	Mad 9	39	1	....	....	....	....	1	1	38	15	....	....	....	5	10	....	12	....	15	2	44
19	**Bell**		206	....	....	....	2	....	....	2	202	79	1	....	10	11	23	5	43	....	87	8	177
	Bell	Bun 7	180	....	....	....	2	....	....	2	176	56	1	....	10	11	23	5	43	....	87	8	177
	Chestnut Grove	Bun 17	26	....	....	....	....	....	....	....	26	23	....	....	....	....	....	....	....	....	....	....	....

20 Bethany-Tweeds		144	4	....	....	2	11	....	2	133	80	3	1	5	12	12	....	16	....	45	....	87
Bethany	Bun 8	68	....	....	....	....	4	....	2	62	42	....	....	....	7	6	....	15	....	25	....	53
Tweed's Chapel	Bun 51	76	4	....	....	2	7	....	....	71	38	3	1	5	5	6	....	3	....	20	....	34
21 Bethel	Bun 9	218	7	2	1	....	....	3	....	225	140	2	4	25	18	50	9	50	6	62	16	211
22 Black Mountain	Bun 13	300	6	9	5	11	....	2	2	365	146	4	2	35	24	58	....	25	....	57	12	176
23 Brevard: First	Tra 1	855	25	38	10	33	52	3	9	831	425	7	8	59	46	162	22	96	64	148	7	545
24 St. Timothy	Tra 4	149	10	2	1	....	....	1	....	161	....	2	10	6	20	31	5	33	6	51	5	151
25 Burnsville Higgins Memorial	Yan 3	247	13	3	4	3	....	1	5	260	103	2	7	24	20	37	5	21	14	87	18	202
26 Dana-Upward		81	....	....	1	....	....	....	2	80	78	3	....	13	12	20	4	10	....	34	....	80
Dana	Hen 2	50	....	....	1	....	....	....	2	49	48	1	....	7	6	11	2	6	....	19	....	44
Upward	Hen 13	31	....	....	....	....	....	....	....	31	30	2	....	6	6	9	2	4	....	15	....	36
27 East Flat Rock	Hen 3	215	4	18	2	17	....	....	2	220	82	3	2	17	10	38	3	25	2	75	12	165
28 Edneyville		310	11	3	....	1	....	1	4	318	170	4	11	12	20	52	6	56	7	103	....	244
Edneyville	Hen 4	201	9	2	....	1	....	1	3	207	105	2	9	4	9	33	4	21	5	52	....	121
Fruitland	Hen 9	109	2	1	....	....	....	....	1	111	65	2	2	8	11	22	2	35	2	51	....	123
29 Etowah-Cummings' Memorial		234	17	15	4	4	1	5	1	259	157	3	16	34	29	66	....	43	....	93	....	231
Cummings' Memorial	Hen 10	125	3	2	2	2	....	....	....	130	72	2	3	11	15	19	....	26	....	45	....	105
Etowah	Hen 5	109	14	13	2	2	1	5	1	129	85	1	13	23	14	47	....	17	....	48	....	126
30 Fairview-Sharon-Nesbitt's Chapel		207	2	1	1	1	....	....	4	206	125	1	2	36	21	58	1	33	....	91	8	212
Nesbitt's Chapel	Bun 32	135	....	1	....	1	....	....	4	131	75	1	....	28	13	33	1	13	....	51	4	122
Sharon	Bun 43	72	2	....	1	....	....	....	....	75	50	....	2	8	8	23	....	15	....	40	4	90
31 Fanning's Chapel	Hen 6	46	2	4	....	1	2	1	1	47	51	....	....	4	10	22	1	12	....	29	4	69
32 Fletcher	Hen 8	270	4	1	16	6	....	....	4	281	180	....	2	22	15	45	3	22	8	60	5	158
33 Francis Asbury	Bun 23	207	2	7	11	7	....	8	2	210	115	6	3	26	18	64	6	28	4	83	20	223
34 Hendersonville Balfour		243	12	1	5	11	2	2	3	243	135	1	8	18	33	67	12	38	6	105	22	283
Balfour	Hen	120	6	1	3	2	....	1	2	125	60	....	4	4	16	27	6	18	3	60	10	140
Moore's Grove	Hen 12	123	6	....	2	9	2	1	1	118	75	1	4	14	17	40	6	20	3	45	12	143
35 First	Hen 7	1230	21	30	14	33	2	9	19	1232	450	6	20	140	98	280	27	140	86	330	30	991
36 Hot Springs		165	9	6	5	3	1	....	4	177	102	....	8	8	18	54	12	30	....	96	2	212
Antioch	Mad 1	45	6	....	....	....	....	....	2	49	41	....	5	....	7	28	7	11	....	45	1	99
Fairview	Mad 3	46	3	....	5	....	1	....	1	52	35	....	3	3	6	16	3	15	....	23	....	62
Hot Springs	Mad 4	74	....	6	....	3	....	....	1	76	26	....	....	6	5	10	3	4	....	28	1	50
37 Laurel Hill-Brown's View-Reeve's Chapel		325	5	....	....	1	38	....	1	290	200	1	3	35	33	60	20	70	15	110	12	320
Brown's View	Bun 15	160	....	....	....	....	34	....	1	125	100	1	....	20	13	28	10	30	7	50	6	144
Laurel Hill	Bun 28	75	5	....	....	1	4	....	....	75	40	....	3	5	10	10	5	15	3	30	3	76
Reeves Chapel	Bun 39	90	....	....	....	....	....	....	....	90	60	....	....	10	10	22	5	25	5	30	3	100
38 Leicester		356	8	....	....	3	....	....	6	355	198	3	....	26	40	81	11	85	11	165	6	399
Dix Creek	Bun 20	72	2	....	....	1	....	....	2	71	36	1	....	6	10	13	2	10	4	35	3	76
Grace	Bun 25	113	4	....	....	1	....	....	1	115	80	1	....	8	16	26	5	30	2	60	2	121
Leicester	Bun 29	171	2	....	....	1	....	....	3	169	82	1	....	12	14	43	4	45	5	70	1	182
39 Marshall		97	2	....	....	....	....	....	3	95	80	3	....	....	15	25	....	17	....	32	3	92
Marshall	Mad 7	75	2	....	....	....	....	....	....	77	47	3	....	....	10	19	....	11	....	24	2	66
Walnut Hill	Mad 12	22	....	....	....	....	....	....	3	19	33	....	....	....	5	6	....	6	....	8	1	26
40 Mars Hill		190	20	4	5	5	....	....	2	212	140	2	14	13	22	30	5	77	....	74	23	231
Bright Hope	Mad 2	65	....	....	1	....	....	....	....	66	25	....	....	....	5	....	....	15	....	10	13	43
Laurel	Mad 5	68	10	....	1	....	....	....	....	79	25	1	6	7	9	9	2	17	....	29	7	73
Mars Hill	Mad 8	57	10	4	3	5	....	....	2	67	90	1	8	6	8	21	3	45	....	35	3	115
41 Mills River	Hen 11	256	6	....	....	5	11	....	4	242	102	1	2	35	19	53	....	19	4	40	....	135
42 Montmorenci	Bun 30	320	....	1	1	....	17	....	3	302	135	2	4	24	16	30	4	35	9	103	9	206
43 Newdale		338	18	1	1	3	....	1	10	344	176	3	....	....	48	....	1	....	....	90	....	139
Celo	Yan 4	58	....	....	....	....	....	1	5	52	30	....	....	....	15	....	1	....	....	30	....	46
Martin's Chapel	Yan 8	193	15	1	1	3	....	....	2	205	103	3	....	....	12	....	....	....	....	30	....	48
Windom	Yan 10	87	3	....	....	....	....	....	3	87	43	....	....	....	15	....	....	....	....	30	....	45

Charge and Church (Last Number)	CHURCH MEMBERSHIP													CHURCH SCHOOL MEMBERSHIP							
	1 Total Full Members Reported Last Year	2 Res. this Year on Profession of Faith or Be Tried	3 Received by Transfer from Other Methodist Churches	4 Received from Other Denominations	5 Received by Transfer to Other Methodist Churches	6 Removed by Transfer to Other Methodist Churches	7 Removed by Death	8 Removed by Transfer to Other Denominations	9 Total Full Members	10 Average Attendance at Sunday Morning Worship Service	11 Baptisms: Infants presented by Parents or Guardians	12 Baptisms: All Others, Children, Youth, Adults	13 Probationary Members Now on Roll (Baptized Children under 16)	16 Total Officers, Teachers and Other Leaders (Do not include in 17-22)	17 Children (0-11 Years) in Entire Church School (Except Nursery Home Members)	18 Nursery Home Members	19 Youth (12-21 Years) in entire Church School (Except Youth Home and Ext. Members)	20 Youth Home and Extension Members	21 Adults (22 and older) in entire Church School (Except Adult Home and Ext. Members)	22 Adult Home and Extension Members	23 Total Church School Membership (Add Columns 16-22, inclusive)
44 Oak Hill .... Bun 33	293	6	4	1	5	23	3	6	267	78	2	3	39	20	55	....	46	....	86	5	212
45 Oteen .... Bun 54	180	4	14	2	10	19	2	1	168	85	3	1	39	10	64	4	33	4	30	....	145
46 Piney Mountain-Davis Chapel-Pisgah	299	3	1	....	4	....	9	6	284	165	1	4	6	29	39	....	55	....	80	....	203
Davis Chapel-Pisgah .... Bun 36	169	1	1	....	4	....	9	3	155	95	....	[illegible]	2	13	25	....	38	....	48	....	124
Piney Mountain .... Bun 35	130	2	....	....	....	....	....	3	129	70	1	2	4	16	14	....	17	....	32	....	79
47 Pleasant Hill .... Bun 38	220	8	5	9	....	25	6	8	203	105	4	5	14	23	61	17	26	5	104	15	251
48 Riverview .... Bun 40	72	1	1	....	....	....	1	1	72	40	2	1	....	5	20	....	12	....	15	....	52
49 Rosman	164	4	2	....	3	1	3	1	162	105	....	....	4	16	31	11	36	....	114	....	208
English Chapel .... Tra 2	44	....	....	....	2	....	3	....	39	20	....	....	2	4	3	1	3	....	22	....	33
Lake Toxaway .... Tra 3	10	....	....	....	....	....	....	....	10	4	....	....	....	2	4	....	2	....	12	....	20
Rosman .... Tra 5	61	4	2	....	....	....	....	....	64	38	....	....	....	5	14	4	16	....	42	....	81
Selica .... Tra 6	49	....	....	....	1	1	....	1	49	36	....	....	2	5	10	6	15	....	38	....	74
50 Salem .... Bun 41	178	1	2	....	....	....	....	1	180	125	1	1	22	13	47	12	43	....	110	....	225
51 Saluda .... Pol 6	81	2	2	1	....	....	6	1	79	32	....	1	10	10	18	....	8	....	15	3	54
52 Sandy	276	1	....	1	....	....	....	4	274	145	2	1	6	30	54	6	67	....	80	....	237
Big Sandy .... Bun 11	34	....	....	....	....	....	....	....	34	40	....	....	....	8	6	....	16	....	19	....	49
Little Sandy .... Mad 6	90	....	....	....	....	....	....	2	88	35	....	....	5	8	13	3	21	....	20	....	73
Teague's Chapel .... Mad 11	61	....	....	....	....	....	....	1	60	30	....	....	1	6	14	....	12	....	18	....	50
Western Chapel .... Bun 53	91	1	....	1	....	....	....	1	92	40	2	1	2	8	16	3	18	....	23	....	68
53 Skyland .... Bun 44	362	17	48	26	9	16	3	....	425	240	9	12	100	28	134	20	51	27	60	4	324
54 Snow Hill .... Bun 45	200	2	4	3	1	35	2	7	164	125	2	2	29	5	10	6	38	12	105	5	181
55 Swannanoa .... Bun 48	195	4	7	3	2	....	2	2	203	141	1	4	....	19	54	....	35	6	63	7	184
56 Tryon-Columbus	383	10	10	5	12	1	5	3	387	172	7	5	44	17	61	....	19	....	87	....	184
Columbus .... Pol 8	35	2	2	3	2	....	1	....	39	32	2	....	6	5	14	....	5	....	23	....	47
Tryon .... Pol 7	348	8	8	2	10	1	4	3	348	140	5	5	38	12	47	....	14	....	64	....	137
57 Weaverville .... Bun 52	400	7	6	....	4	2	2	3	402	168	2	4	62	17	55	7	39	....	88	14	220
58 Weaverville Circuit	200	11	6	....	1	....	1	3	212	190	1	4	8	33	90	....	60	....	100	....	283
Alexander's .... Bun 3	50	5	1	....	1	....	....	....	55	40	1	4	4	6	20	....	17	....	25	....	68
Clark's Chapel .... Bun 18	53	4	....	....	....	....	....	1	56	40	....	....	2	8	20	....	13	....	25	....	66
Pleasant Grove .... Bun 37	36	2	3	....	....	....	....	1	40	70	....	....	2	14	40	....	18	....	30	....	102
South Fork .... Bun 46	61	....	2	....	....	....	1	1	61	40	....	....	....	5	16	....	12	....	20	....	47
Total	19695	437	507	207	474	314	157	252	19649	8679	160	254	2056	1440	3825	364	2470	485	5801	531	14916

List Number	CHARGE AND CHURCH	CHURCH SCHOOLS: ATTENDANCE: 24 Average Attendance at Sunday School (all ages)	25 Av. Attendance Methodist Sunday Evening Fellowship (all ages)	26 Average Attendance Adt'l Sessions Children	27 Av. Att. MYF Sunday Evening Meetings (include also in col. 25)	28 Av. Attendance Adults in Ch. Sch. Mtgs. other than Sunday School	ADDITIONAL INFORMATION: 31 Number of Church Schools on Charge	32 Methodist Pupils and Constituents in Vacation Church Schools	33 Church School Members Joining the Church on Profession of Faith	34 No. Classes or Groups in Church School	35 No. of Classes or Groups Using App. Methodist Lesson Materials	36 Church School Offering for World Service and Conf. Benevolences	W.S.C.S.: 37 Membership (inc. W.S.G.)	38 Amount Paid for Local Church and Community Work	40 Membership in Methodist Men's Clubs	41 Number "Together" Subscriptions	42 Number of Organized Churches	PROPERTY AND OTHER ASSETS: 44 Estimated Value of Church Buildings, Equipment & Land	45 Estimated Value of Parsonages, Furniture, and Land	46 Estimated Value of Other Assets (cash, bonds, other property, etc.)	47 Indebtedness on Items 44, 45, 46	48 Other Indebtedness
1	**Acton** Bun 2	103	....	25	19	45	1	86	4	11	11	....	52	469	25	96	1	149000	17000	6000	....	....
2	Asheville: **Abernethy** Bun 1	214	....	45	23	....	1	97	17	19	19	....	81	1536	25	15	1	210000	30000	13557	....	....
3	**Asbury Memorial** Bun 4	124	....	....	20	....	1	48	8	13	13	....	70	432	12	4	1	180000	20000	....	37934	....
4	**Bethesda** Bun 10	71	20	....	8	12	1	47	1	10	10	....	41	173	23	9	1	104000	15000	....	7620	....
5	**Biltmore** Bun 12	124	93	30	18	45	1	78	9	17	17	....	77	1200	35	177	1	263000	23500	....	....	....
6	**Central** Bun 16	455	202	150	80	100	1	130	18	30	30	2000	380	4140	....	53	1	1180000	30000	29419	....	....
7	**Elkwood** Bun 21	95	....	12	8	....	1	41	7	12	12	....	16	300	....	2	1	68000	17000	....	....	....
8	**Emma-Green Memorial**	88	....	....	....	....	2	60	7	12	12	....	20	50	....	5	2	110916	18000	....	29500	....
	Emma Bun 22	68	....	....	....	....	1	49	2	5	5	....	20	50	....	5	1	63500	18000	....	23000	....
	Green Memorial Bun 57	20	....	....	....	....	1	11	5	7	7	....	....	....	....	....	1	47416	....	....	6500	....
9	**French Broad** Bun 24	60	....	....	4	15	1	38	....	10	10	....	36	256	....	18	1	90000	19000	2200	....	....
10	**Groce** Bun 26	250	....	66	50	15	1	98	17	17	17	....	77	656	30	14	1	245000	38000	....	46400	....
11	**Haywood Street** Bun 27	131	20	40	20	....	1	44	5	11	11	....	75	1129	20	22	1	175000	20000	....	....	....
12	**Oakley** Bun 34	109	67	25	12	30	1	43	5	11	11	....	49	280	26	12	1	113500	12000	3504	....	....
13	**St. Paul's** Bun 47	198	77	51	16	85	1	59	6	17	17	....	176	282	38	16	1	273000	30000	1500	1960	....
14	**Trinity** Bun 50	298	....	49	30	13	1	79	3	24	24	....	198	525	35	19	1	410000	25000	1349	....	....
15	**Avery's Creek-Sardis**	80	....	....	28	....	2	69	....	13	13	283	28	309	30	20	2	80289	18000	....	....	....
	Avery's Creek Bun 5	35	....	....	12	....	1	30	....	6	6	283	12	104	12	18	1	24289	18000	....	....	....
	Sardis Bun 42	45	....	....	16	....	1	39	....	7	7	....	16	205	18	2	1	56000	....	....	....	....
16	**Azalea-Tabernacle**	103	....	....	6	14	2	53	....	16	16	....	44	339	21	7	2	92118	11000	....	35000	....
	Azalea Bun 6	57	....	....	....	6	1	32	....	9	9	....	28	275	21	5	1	64618	....	....	35000	....
	Tabernacle Bun 49	46	....	....	6	8	1	21	....	7	7	....	16	64	....	2	1	27500	11000	....	....	....
17	**Bald Creek**	84	4	10	12	12	4	47	2	13	9	....	34	120	....	15	4	80000	17000	350	....	976
	Bald Creek Yan 1	33	4	....	4	....	1	....	2	4	4	....	10	....	....	6	1	50000	17000	....	....	546
	Boring Chapel Yan 2	20	....	....	....	....	1	35	....	2	2	....	14	20	....	3	1	12000	....	....	....	115
	Elk Shoals Yan 7	6	....	....	....	....	1	....	....	4	....	....	....	....	....	1	1	3000	....	....	....	....
	Pensacola Yan 9	25	....	10	8	12	1	12	....	3	3	....	10	100	....	5	1	15000	....	350	....	315
18	**Barnardsville Circuit**	68	....	....	40	14	3	50	3	12	12	....	22	21	....	2	3	53625	1291	....	4396	....
	Barnardsville Bun 55	23	....	....	15	5	1	....	....	3	3	....	....	....	....	2	1	36275	26	....	4200	....
	Mt. Valley Bun 31	30	....	....	15	5	1	25	2	5	5	....	10	21	....	....	1	11150	605	....	196	....
	Pleasant Gap Mad 9	15	....	....	....	4	1	25	1	4	4	....	12	....	....	....	1	6200	660	....	....	....
19	**Bell**	72	....	....	15	8	1	26	....	8	8	....	25	586	....	1	2	47000	16100	7600	....	....
	Bell Bun 7	72	....	....	15	8	1	26	....	8	8	....	25	586	....	1	1	47000	16100	7600	....	....
	Chestnut Grove Bun 17	....	....	....	....	....	....	....	....	....	....	....	....	....	....	....	1	....	....	....	....	....

List Number	CHARGE AND CHURCH		CHURCH SCHOOLS: ATTENDANCE: 24 Average Attendance at Sunday School (all ages)	25 Av. Attendance Methodist Sunday Evening Fellowship (all ages)	26 Average Attendance Adult Sessions Children	27 Av. Att. MYF Sunday Evening Meetings (include children 12 yrs. old)	28 Av. Attendance Adults in Ch. Sch. Mtgs. other than Sunday School	ADDITIONAL INFORMATION: 31 Number of Church Schools on Charge	32 Methodist Pupils and Conditionals in Vacation Church Schools	33 Church School Members Joining the Church on Profession of Faith	34 No. Classes or Groups in Church School	35 No. of Classes or Groups Use App. Methodist Lesson Materials	36 Church School Offering for World Service and Conf. Benevolences	W.S.C.S. 37 Membership Rep. W.S.C.S.	38 Amount Paid for Local Church and Community Work	40 Membership in Methodist Men's Clubs	41 Number "Together" Subscriptions	42 Number of Organized Choruses	PROPERTY AND OTHER ASSETS: 44 Estimated Value of Church Buildings, Equipment & Land	45 Estimated Value of Parsonages, Furniture, and Land	46 Estimated Value of Other Assets (cash, bonds, other properties, etc.)	47 Indebtedness on Items 44, 45, 46	48 Other Indebtedness
20	Bethany-Tweeds		75	20	....	10	....	2	12	....	8	8	....	20	176	....	6	2	60000	15000	....	....	....
	Bethany	Bun 8	40	10	....	....	....	1	12	....	5	8	....	13	72	....	4	1	20000	7500	....	....	....
	Tweeds Chapel	Bun 51	35	10	....	10	....	1	....	....	3	3	....	14	100	....	2	1	40000	7500	....	....	....
21	Bethel	Bun 9	100	46	....	18	30	1	30	4	8	8	....	50	2546	40	4	1	103000	17000	4000	....	....
22	Black Mountain	Bun 13	124	....	65	30	....	1	50	3	13	14	....	43	616	36	3	1	237500	23752	5000	40000	....
23	[illegible]	Tng 1	260	145	134	45	70	1	87	16	12	12	....	147	3652	35	42	1	385000	45000	22650	5450	....
24	St. Timothy	Tng 7	70	....	....	....	....	1	40	9	13	13	....	....	305	20	4	1	50000	7000	2000	4000	....
25	[illegible] Higgins Memorial	Tng 9	81	33	....	10	18	1	34	7	10	10	....	18	664	27	12	1	200000	40000	12000	70000	....
26	[illegible]	[illegible]	75	....	....	....	....	1	41	....	10	10	....	7	....	11	13	1	[illegible]	....	....	....	....
	[illegible]	Hen 2	47	....	....	....	....	1	21	....	5	5	....	[illegible]	....	....	....	1	....	....	....	....	....
	[illegible]	Hen 11	31	....	....	....	....	1	....	....	3	3	....	15	....	....	2	1	....	....	....	....	....
27	East End Park	Hen 3	80	16	15	16	6	1	43	2	10	10	....	[illegible]	....	....	10	1	[illegible]	[illegible]	[illegible]	[illegible]	....
28	Hendersonville		135	....	....	28	30	2	14	3	12	13	....	61	2289	....	6	1	[illegible]	[illegible]	....	[illegible]	....
	[illegible]	Hen 4	7	....	....	15	10	1	34	4	7	8	....	....	....	....	....	1	....	....	....	....	....
	[illegible]	Hen 9	60	....	....	13	10	1	....	1	7	7	....	9	1271	....	2	1	[illegible]	....	....	[illegible]	....
29	Etowah Community Memorial		153	....	16	38	....	2	84	3	41	24	....	45	0	15	7	3	[illegible]	[illegible]	....	....	....
	[illegible]	Hen 10	32	....	....	5	....	1	....	....	[illegible]	[illegible]	....	[illegible]	[illegible]	....	2	1	[illegible]	[illegible]	....	....	....
	[illegible]	Hen 5	82	....	12	21	....	1	43	7	[illegible]	14	....	[illegible]	[illegible]	....	2	1	[illegible]	[illegible]	....	....	....
30	Fairview-Sharon-Healing Springs Chapel		120	62	....	42	....	2	75	....	12	6	....	52	200	12	10	1	[illegible]	27500	....	9000	....
	[illegible] Chapel	Bun 47	75	45	....	30	....	1	35	....	7	1	....	....	[illegible]	[illegible]	2	1	[illegible]	[illegible]	....	....	....
	[illegible]	Bun 43	45	17	....	12	....	1	40	....	5	5	....	[illegible]	....	....	2	1	[illegible]	[illegible]	....	[illegible]	....
31	Fanning's Chapel	Hen 6	48	14	5	7	10	1	20	....	7	7	....	11	85	....	15	1	25000	....	6000	....	....
32	Fletcher	Hen 8	95	20	20	25	....	1	27	4	9	9	....	54	300	....	11	1	67000	14500	....	....	....
33	Francis Asbury	Bun 23	95	42	13	7	28	1	42	2	9	9	1443	41	191	25	86	1	141250	27500	....	7500	....
34	Hendersonville Balfour		154	....	....	16	....	2	90	9	16	16	....	41	247	....	5	2	118000	11500	....	21000	....
	Balfour	Hen	75	....	....	8	....	1	45	3	7	7	....	16	150	....	2	1	72000	8300	....	21000	....
	Moore's Grove	Hen 12	79	....	....	10	....	1	45	6	9	9	....	25	97	....	3	1	46000	3200	....	....	....
35	First	Hen 7	370	95	55	40	35	1	101	19	21	21	6200	293	1342	....	20	1	737000	37500	....	7500	....
36	Hot Springs		123	24	14	11	23	4	86	7	14	11	....	35	314	....	2	3	94000	16000	500	240	....
	Antioch	Mad 1	63	6	10	8	6	1	38	4	4	4	....	20	139	....	....	1	52000	4000	150	80	....
	Fairview	Mad 3	36	12	4	3	14	2	23	3	6	3	....	....	....	....	....	1	10000	4000	150	80	....
	Hot Springs	Mad 4	24	6	....	....	3	1	25	....	4	4	....	15	175	....	2	1	32000	8000	200	80	....
37	Laurel Hill-Brown's View-Reeve's Chapel		190	55	12	30	20	3	125	5	15	15	....	45	573	....	5	3	86000	15000	....	....	....
	Brown's View	Bun 15	100	35	12	12	10	1	60	....	5	5	....	15	386	....	1	1	30000	....	....	....	....

Laurel Hill	Bun 28	35	....	....	6	....	1	25	5	4	4	....	15	150	....	2	1	31000	15000	....	....	....
Reeves Chapel	Bun 39	55	20	....	12	10	1	40	....	6	6	....	15	37	....	2	1	25000	....	....	....	....
38 Leicester		195	32	30	32	58	3	95	6	21	20	....	66	340	25	20	3	131000	18500	....	500	....
Dix Creek	Bun 20	36	....	8	....	8	1	15	1	5	4	....	14	30	....	....	1	26000	6166	....	....	....
Grace	Bun 25	72	20	12	20	20	1	30	3	8	8	....	19	60	25	2	1	52000	6166	....	....	....
Leicester	Bun 29	87	12	10	12	30	1	50	2	8	8	....	33	250	....	18	1	53000	6168	....	500	....
39 Marshall		58	....	....	....	9	2	21	2	11	11	171	21	831	....	41	2	55000	8000	500	....	....
Marshall	Mad 7	41	....	....	....	9	1	13	2	8	8	130	21	831	....	33	1	50000	8000	500	....	....
Walnut Hill	Mad 12	17	....	....	....	....	1	8	....	3	3	41	....	....	....	8	1	5000	....	....	....	....
40 Mars Hill		113	17	....	42	25	3	84	19	14	7	....	20	1203	....	19	3	144000	20000	1600	10050	....
Bright Hope	Mad 2	25	....	....	12	....	1	19	....	2	....	....	....	....	....	2	1	16000	....	....	50	....
Laurel	Mad 5	25	17	....	12	19	1	30	11	5	....	....	....	....	....	....	1	33000	....	....	....	....
Mars Hill	Mad 8	63	....	....	18	8	1	35	8	7	7	....	20	1203	....	6	1	95000	....	1600	10000	....
41 Mills River	Hen 11	76	8	23	8	....	1	63	5	11	11	....	38	158	9	20	1	55000	40000	2790	9000	....
42 Montmorenci	Bun 30	97	51	10	22	....	1	39	....	10	10	....	62	937	45	29	1	188700	42000	....	32000	....
43 Newdale		176	115	28	28	37	3	....	....	18	18	....	....	....	7	3	3	96000	4000	....	100000	....
Celo	Yan 4	30	25	....	....	30	1	....	....	5	5	....	....	....	....	3	1	30000	....	....	30000	....
Martin's Chapel	Yan 8	103	60	28	28	30	1	....	....	7	7	....	....	....	....	....	1	30000	4000	....	34000	....
Windom	Yan 10	43	30	....	....	10	1	....	....	6	6	....	....	....	7	....	1	36000	....	....	36000	....
44 Oak Hill	Bun 33	90	5	....	5	15	1	52	5	12	11	....	30	210	14	11	1	120000	14500	500	....	....
45 Oteen	Bun 54	70	19	25	19	25	1	55	4	8	8	....	35	506	21	28	1	59700	17500	1322	30399	....
46 Piney Mountain-Davis Chapel-Pisgah		155	67	....	20	57	2	70	1	14	14	....	47	....	27	....	2	124000	28500	....	500	....
Davis Chapel-Pisgah	Bun 36	90	37	....	12	27	1	30	1	6	6	....	32	....	....	....	1	45000	7500	....	....	....
Piney Mountain	Bun 35	65	30	....	8	30	1	40	....	8	8	....	15	....	27	....	1	79000	21000	....	500	....
47 Pleasant Hill	Bun 38	97	31	14	9	21	1	88	3	10	10	335	31	309	18	9	1	50000	25000	2950	....	....
48 Riverview	Bun 40	45	....	10	....	....	1	25	....	5	5	1260	....	....	....	2	1	20000	....	....	....	200
49 Rosman		94	4	....	....	....	4	60	....	12	12	....	36	586	....	14	4	75300	20000	....	3000	....
English Chapel	Tra 2	19	....	....	....	....	1	10	....	2	2	....	10	81	....	6	1	15000	....	....	....	....
Lake Toxaway	Tra 3	9	4	....	....	....	1	4	....	2	2	....	....	....	....	....	1	3000	....	....	....	....
Rosman	Tra 5	35	....	....	....	....	1	30	....	4	4	....	14	350	....	8	1	35000	12400	....	....	....
Selica	Tra 6	31	....	....	....	....	1	16	....	4	4	....	12	155	....	....	1	22300	7600	....	3000	....
50 Salem	Bun 41	115	50	....	12	15	1	41	1	10	10	....	25	49	....	6	1	45000	20000	....	....	....
51 Saluda	Pol 6	21	....	....	....	....	1	16	1	6	6	....	13	100	....	2	1	34000	10000	105	....	....
52 Sandy		141	....	6	....	26	4	....	1	13	6	....	12	20	....	....	4	78000	13000	....	....	....
Big Sandy	Bun 11	38	....	....	....	....	1	....	....	3	....	....	....	....	....	....	1	12000	4000	....	....	....
Little Sandy	Mad 6	35	....	....	....	....	1	....	....	4	3	....	....	....	....	....	1	30000	3000	....	....	....
Teague's Chapel	Mad 11	31	....	6	....	8	1	....	....	3	....	....	....	....	....	....	1	6000	3000	....	....	....
Western Chapel	Bun 53	37	....	....	....	18	1	....	1	3	3	....	12	20	....	....	1	30000	3000	....	....	....
53 Skyland	Bun 44	154	35	12	23	20	1	116	15	12	12	....	63	2046	30	115	1	213000	22000	....	61500	4150
54 Snow Hill	Bun 45	130	....	15	15	35	1	50	1	13	13	....	31	350	35	61	1	149000	18000	....	45000	....
55 Swannanoa	Bun 48	137	14	27	14	21	1	59	3	11	11	....	54	201	18	2	1	55000	11000	7000	....	....
56 Tryon-Columbus		123	....	....	5	70	2	40	3	12	12	93	59	475	26	31	2	195000	33000	....	18696	....
Columbus	Pol 8	35	....	....	....	5	1	....	....	4	4	....	8	34	1	5	1	35000	....	....	641	....
Tryon	Pol 7	88	....	....	5	65	1	40	3	8	8	93	51	441	25	26	1	160000	33000	....	18055	....
57 Weaverville	Bun 52	130	....	27	15	....	1	57	4	13	13	....	92	645	....	10	1	155000	23000	1200	....	....
58 Weaverville Circuit		180	40	....	40	....	4	120	3	20	11	....	36	....	25	10	4	57000	17600	....	....	....
Alexander's	Bun 3	36	15	....	15	....	1	30	3	5	5	....	11	....	....	5	1	23000	5866	....	....	....
Clark's Chapel	Bun 18	45	12	....	12	....	1	30	....	6	6	....	10	....	....	2	1	25000	5868	....	....	....
Pleasant Grove	Bun 37	64	....	....	....	....	1	35	....	5	....	....	15	....	....	3	1	....	....	....	....	....
South Fork	Bun 46	35	13	....	13	....	1	25	....	4	....	....	....	....	....	....	1	9000	5866	....	....	....
District Property		....	....	....	....	....	....	....	....	....	....	....	....	....	....	....	....	....	47000	....	10000	....
Total		7480	1545	1061	1083	1184	95	3401	290	766	710	11785	3343	33817	830	1227	95	8601898	1428943	139100	596033	5326

List Number	CHARGE AND CHURCH	LOCAL CHURCH EXP.				MINISTERIAL SUPPORT												66	67	BENEVOLENCES		
		Paid on Principal and Interest on Old Indebtedness, Loans, Mortgages, Etc. 51	Paid for Buildings and Improvements (Not Inc. Loans, Mortgages, Etc.) 52	Paid for Church School Lesson Materials, Supplies, Administration, etc. 53	Paid Other Current Expenses, Etc. 54	Pastor's Salary Claim 55a	Total Paid Pastor and Associate(s) 56c	Total Travel Allowance Paid 57c	Total Utilities Paid 58c	Dist. Superintendent's Fund—Apportioned 59a	Dist. Superintendent's Fund—Paid 59b	Episcopal Fund—Apportioned 60a	Episcopal Fund—Paid 60b	Conference Claimants' Fund—Apportioned 61a	Conference Claimants' Fund—Paid 61b	Minimum Salary Fund—Apportioned 62a	Minimum Salary Fund—Paid 62b	Jurisdictional, Area, Conf. and District Administration Funds Paid	Interdenominational Co-operation Fund Paid	World Service and Conf. Benevolences Apportioned 72a	World Service and Conf. Benevolences Accepted 72b	World Service and Conf. Benevolences Paid 72c
1	**Acton** Bun 2	694	1084	642	4092	6000	5200	800	....	181	181	81	81	1021	1021	178	178	196	....	1211	1211	1211
2	Asheville: **Abernethy** Bun 1	300	1264	1762	10770	6500	6500	650	....	329	329	148	148	1851	1851	322	322	241	....	2196	2196	2196
3	**Asbury Memorial** Bun 4	6376	3032	635	6513	6000	6000	900	100	215	215	96	96	1211	1211	211	211	228	....	1436	1436	1436
4	**Bethesda** Bun 10	2080	154	545	3233	5200	5200	....	350	131	131	59	59	736	736	128	128	172	....	872	872	872
5	**Biltmore** Bun 12	....	2575	1710	11214	7250	7250	500	....	286	286	129	129	1614	1614	281	281	262	....	1915	1915	1915
6	**Central** Bun 16	....	156437	4373	49434	11400	6200	....	2340	1571	1571	705	705	8854	8854	1541	1541	647	....	10504	10504	10504
7	**Elkwood** Bun 21	....	1500	600	800	4200	4200	600	....	105	105	47	47	593	593	103	103	178	....	705	705	705
8	**Emma-Green Memorial**	5523	404	857	1176	6000	6000	....	25	101	101	45	45	570	570	99	99	196	....	676	676	676
	Emma Bun 22	4117	404	699	843	4400	4400	....	25	95	95	40	40	420	420	95	95	151	....	619	619	619
	Green Memorial Bun 57	1406	....	158	333	1600	1600	....	....	6	6	5	5	150	150	4	4	45	....	57	57	57
9	**French Broad** Bun 24	....	535	352	2827	1200	1200	1800	....	105	105	47	47	593	593	103	103	80	....	705	705	705
10	**Groce** Bun 26	7980	376	2500	13769	7300	7300	200	....	350	350	157	157	1970	1970	343	343	245	....	2337	2337	2337
11	**Haywood Street** Bun 27	2921	2485	1540	7196	6900	6900	....	....	240	240	108	108	1353	1353	236	236	230	....	1605	1605	1605
12	**Oakley** Bun 34	....	1665	750	3545	5400	5400	300	400	185	185	83	83	1044	1044	182	182	210	....	1239	1239	1239
13	**St. Paul's** Bun 47	1834	6138	4482	13314	7200	7200	600	400	425	425	191	191	2399	2399	417	417	262	....	2844	2844	2844
14	**Trinity** Bun 50	....	4805	3602	12019	7900	7900	600	500	649	649	291	291	3654	3654	637	637	294	....	4337	4337	4337
15	**Avery's Creek-Sardis**	....	669	655	2506	3700	3934	1000	50	118	118	53	53	664	664	116	116	77	....	788	788	788
	Avery's Creek Bun 5	....	529	396	787	1750	1650	500	....	46	46	21	21	267	261	46	45	....	....	315	315	331
	Sardis Bun 42	....	140	259	1719	1950	2284	500	50	71	72	32	32	398	403	70	71	77	....	473	473	457
16	**Azalea-Tabernacle**	....	43956	640	1355	3950	3950	600	....	135	109	60	49	760	760	132	107	150	....	901	901	763
	Azalea Bun 6	....	39056	407	715	2100	2100	300	....	67	44	30	20	380	320	66	41	75	....	451	451	311
	Tabernacle Bun 49	....	4900	233	640	1850	1850	300	....	68	65	30	29	380	440	66	66	75	....	450	450	452
17	**Bald Creek**	....	378	398	720	2485	2485	....	....	84	64	38	30	475	475	83	64	6	....	563	563	452
	Bald Creek Yan 1	....	347	133	385	1600	1600	....	....	53	40	24	18	294	250	52	40	....	....	348	348	240
	Boring Chapel Yan 2	....	31	125	150	300	300	....	....	11	10	6	6	67	111	11	13	....	....	79	79	108
	Elk Shoals Yan 7	....	....	25	50	160	160	....	....	5	5	2	2	30	39	5	5	6	....	34	34	34
	Pensacola Yan 9	....	....	115	135	425	425	....	....	15	9	6	4	90	75	15	6	....	....	102	102	70
18	**Barnardsville Circuit**	1582	1482	340	1050	1300	1300	800	....	55	55	25	25	309	309	54	54	73	....	365	365	365
	Barnardsville Bun 55	1582	....	63	430	550	550	350	....	22	22	10	10	127	127	22	22	31	....	150	150	105
	Mt. Valley Bun 31	....	793	165	533	200	200	200	....	14	14	6	6	77	77	14	14	14	....	91	91	91
	Pleasant Gap Mad 9	....	689	112	87	550	550	250	....	19	19	9	9	105	105	18	18	28	....	124	124	124
19	**Bell**	....	586	238	1500	3000	3000	1200	....	84	84	38	38	475	475	83	83	147	....	563	563	359
	Bell Bun 7	....	586	238	1500	2915	2915	1200	....	84	84	38	38	475	475	83	83	147	....	563	563	304
	Chestnut Grove Bun 17	....	....	....	....	85	85	....	....	....	....	....	....	....	....	....	....	....	....	....	....	55

20 Bethany-Tweeds		534	3462	119	663	2350	2350	....	....	59	59	26	26	333	333	58	58	75	....	395	395	395
Bethany	Bun 8	267	795	58	229	1250	1250	....	....	29	29	13	13	167	167	29	29	40	....	198	198	198
Tweed's Chapel	Bun 51	267	2667	61	434	1100	1100	....	....	30	30	13	13	166	166	29	29	35	....	197	197	197
21 Bethel	Bun 9	....	13773	374	1995	4000	4000	800	....	118	118	53	53	664	664	116	116	161	....	788	788	788
22 Black Mountain	Bun 13	4452	1295	878	8687	5000	5200	1000	....	227	227	102	102	1282	1282	223	223	217	....	1521	1521	1521
23 Brevard: First	Tra 1	2400	5342	5990	21508	7500	7667	1100	600	509	509	229	229	2873	2873	500	500	304	....	3408	3408	3408
24 St. Timothy	Tra 4	11260	447	588	2512	4600	4600	....	....	59	59	26	26	333	333	58	58	133	....	395	395	395
25 Burnsville: Higgins Memorial	Yan 3	23000	547	738	3445	5500	5500	1250	....	147	147	66	66	831	831	145	145	227	....	985	985	985
26 Dana-Upward		....	476	128	....	1700	1700	600	....	51	51	23	23	284	284	50	50	80	....	337	337	337
Dana	Hen 2	....	200	68	....	1000	1000	300	....	25	25	12	12	142	142	25	25	40	....	169	169	169
Upward	Hen 13	....	276	60	....	700	700	300	....	26	26	11	11	142	142	25	25	40	....	168	168	168
27 East Flat Rock	Hen 3	1344	212	568	1116	4200	4200	....	....	109	109	49	49	617	617	108	108	....	....	732	732	732
28 Edneyville		1600	489	624	1053	2500	2500	2000	....	126	126	57	57	712	712	124	124	193	....	844	844	844
Edneyville	Hen 4	....	340	448	452	1800	1800	1440	....	83	82	37	37	463	463	81	81	132	....	549	549	549
Fruitland	Hen 9	1600	149	176	601	700	700	560	....	43	44	20	20	249	249	43	43	61	....	295	295	295
29 Etowah-Cummings' Memorial		4309	2898	916	2553	5200	5200	400	....	135	135	60	60	760	760	132	132	182	....	901	901	901
Cummings' Memorial	Hen 10	1263	2245	628	1436	2600	2600	200	....	73	73	32	32	411	411	71	71	91	....	486	486	486
Etowah	Hen 5	3046	653	288	1117	2600	2600	200	....	62	62	28	28	349	349	61	61	91	....	415	415	415
30 Fairview-Sharon-Nesbitt's Chapel		2586	1686	656	1304	3910	3910	....	....	59	59	26	26	333	333	58	58	....	....	395	395	395
Nesbitt's Chapel	Bun 32	....	1155	359	934	2625	2625	....	....	40	40	17	17	223	223	39	39	....	....	265	265	265
Sharon	Bun 43	2586	531	297	370	1285	1285	....	....	19	19	9	9	110	110	19	19	....	....	130	130	130
31 Fanning's Chapel	Hen 6	....	277	328	746	420	420	....	....	21	21	9	9	119	119	21	21	14	16	141	141	141
32 Fletcher	Hen 8	....	2285	544	2875	5400	5400	1100	....	185	185	83	83	1044	1044	182	182	217	....	1239	1239	1239
33 Francis Asbury	Bun 23	10514	....	798	6781	5000	5000	400	....	140	140	62	62	783	783	136	136	182	....	930	930	930
34 Hendersonville: Balfour		5000	850	900	3300	4800	4800	....	....	143	143	64	64	807	807	141	141	164	....	957	957	957
Balfour	Hen	5000	....	400	1500	2200	2200	....	....	72	71	32	32	403	403	71	71	75	....	478	478	457
Moore's Grove	Hen 12	....	850	500	1800	2600	2600	....	....	71	72	32	32	404	404	70	70	89	....	479	479	500
35 First	Hen 7	3614	4975	10998	21135	8820	10000	....	....	729	729	327	327	4106	4106	715	715	350	....	4872	4872	4872
36 Hot Springs		1000	4000	353	1153	2350	2350	700	....	80	80	36	36	451	451	79	79	91	....	535	535	535
Antioch	Mad 1	1000	4000	54	384	425	425	100	....	20	20	9	9	113	113	20	20	18	....	133	133	133
Fairview	Mad 3	....	....	50	268	425	425	100	....	20	20	9	9	113	113	20	20	18	....	134	134	134
Hot Springs	Mad 4	....	....	249	501	1500	1500	500	....	40	40	18	18	225	225	39	39	55	....	268	268	268
37 Laurel Hill-Brown's View-Reeve's Chapel		....	....	753	2895	4580	4580	....	....	105	95	47	38	593	593	103	93	86	....	705	705	516
Brown's View	Bun 15	....	....	359	2481	2138	2138	....	....	47	43	21	16	267	172	46	40	....	....	317	317	148
Laurel Hill	Bun 28	....	....	48	60	1042	1042	....	....	26	23	12	8	148	193	26	24	39	....	176	176	160
Reeves Chapel	Bun 39	....	....	346	354	1400	1400	....	....	32	29	14	14	178	228	31	29	47	....	212	212	208
38 Leicester		1300	1550	540	1760	5000	5000	....	....	140	140	62	62	783	783	136	136	164	....	930	930	930
Dix Creek	Bun 20	....	400	135	150	875	875	....	....	35	35	15	15	195	195	34	34	26	....	185	185	185
Grace	Bun 25	....	950	175	800	2000	2000	....	....	50	50	23	23	290	290	48	48	67	....	365	365	365
Leicester	Bun 29	1300	200	230	810	2125	2125	....	....	55	55	24	24	298	298	54	54	71	....	380	380	380
39 Marshall		....	9870	389	468	2000	2000	600	....	76	76	34	34	427	427	74	74	91	....	508	508	508
Marshall	Mad 7	....	9793	266	301	1700	1700	300	....	63	65	28	29	357	406	62	63	78	....	423	423	432
Walnut Hill	Mad 12	....	77	123	167	300	300	300	....	13	11	6	5	71	21	12	11	13	....	84	84	76
40 Mars Hill		2039	41941	645	4385	2000	2000	525	....	76	76	34	34	427	427	74	74	....	....	508	508	508
Bright Hope	Mad 2	350	....	70	152	450	450	25	....	15	15	7	7	81	81	14	14	....	....	96	96	95
Laurel	Mad 5	635	....	130	763	650	650	....	....	20	20	9	9	112	115	20	20	....	....	138	138	140
Mars Hill	Mad 8	1054	41941	445	3470	900	900	500	....	41	41	18	18	234	231	40	40	....	....	274	274	273
41 Mills River	Hen 11	2432	707	545	3303	6000	6000	....	....	152	152	68	68	854	854	148	148	231	....	1014	1014	1014
42 Montmorenci	Bun 30	3262	338	531	5578	5700	5700	500	....	185	185	83	83	1044	1044	182	182	210	....	1239	1239	1239
43 Newdale		4000	950	735	1224	3400	3400	....	....	109	109	49	49	617	617	108	108	....	....	732	732	732
Celo	Yan 4	500	700	185	312	650	650	....	....	28	27	12	12	154	154	27	27	....	....	183	183	183
Martin's Chapel	Yan 8	....	....	365	600	2100	2100	....	....	55	55	25	25	309	309	54	54	....	....	365	365	365
Windom	Yan 10	3500	250	185	312	650	650	....	....	28	27	12	12	154	154	27	27	....	....	184	184	184

ASHEVILLE DISTRICT—Table 2-A (Continued)

Charge and Church	Last Number	Local Church Exp. 51 Paid on Principal and Interest on Old Indebtedness Loans Mortgages Etc.	52 Paid for Buildings and Improvements Not Inc Loans Mortgages Etc	53 Paid for Church School Lesson Materials Supplies Administration, etc.	54 Paid Other Current Expenses Etc.	Ministerial Support 55a Pastor's Salary Claim	56c Total Paid Pastor and Associate(s)	57c Total Travel Allowance Paid	58c Total Utilities Paid	59a Dist. Superintendent's Fund—Apportioned	59b Dist. Superintendent's Fund—Paid	60a Episcopal Fund—Apportioned	60b Episcopal Fund—Paid	61a Conference Claimants' Fund—Apportioned	61b Conference Claimants' Fund—Paid	62a Minimum Salary Fund—Apportioned	62b Minimum Salary Fund—Paid	66 Jurisdictional Area, Conf. and District Administration Funds Paid	67 Interdenominational Cooperation Fund Paid	Benevolences 72a World Service and Conf. Benevolences Apportioned	72b World Service and Conf. Benevolences Accepted	72c World Service and Conf. Benevolences Paid
44 Oak Hill	Bun 33	....	1023	1029	3152	5150	5150	....	....	135	135	60	60	760	760	132	132	168	....	901	901	901
45 Oteen	Bun 54	5251	378	925	1761	6000	6150	....	....	63	63	28	28	357	357	62	62	210	....	423	423	423
46 Piney Mountain-Davis Chapel-Pisgah		384	750	535	729	5760	5760	....	....	126	135	57	60	712	760	124	132	199	....	844	844	902
Davis Chapel-Pisgah	Bun 36	....	....	105	279	2560	2560	....	....	59	67	26	30	333	380	58	66	90	....	395	395	450
Piney Mountain	Bun 35	384	750	430	450	3200	3200	....	....	67	67	30	30	380	380	66	66	109	....	452	452	452
47 Pleasant Hill	Bun 38	....	3470	530	1764	3800	3800	1200	....	84	84	38	38	475	475	83	83	140	....	563	563	563
48 Riverview	Bun 40	....	372	168	758	1300	1300	400	....	29	29	13	13	166	166	29	29	58	....	198	198	198
49 Rosman		....	784	368	1676	2940	2880	650	....	80	77	36	35	451	451	79	77	117	....	535	535	519
English Chapel	Tra 2	....	....	109	600	800	800	175	....	28	28	13	13	159	162	28	28	32	....	188	188	187
Lake Toxaway	Tra 3	....	....	....	....	140	80	....	....	2	....	1	....	10	....	2	....	....	....	13	13	....
Rosman	Tra 5	....	723	193	867	1310	1310	250	....	29	28	13	13	161	165	28	28	53	....	191	191	190
Selica	Tra 6	....	61	66	209	690	690	225	....	21	21	9	9	121	124	21	21	32	....	143	143	142
50 Salem	Bun 41	....	....	258	527	3400	3400	1200	....	88	88	40	40	498	498	87	87	154	....	591	591	591
51 Saluda	Pol 6	....	78	224	780	1350	1350	350	100	59	59	26	26	333	333	58	58	63	....	395	395	395
52 Sandy		....	200	221	617	1590	1590	450	....	59	59	26	26	333	333	58	58	60	....	395	395	395
Big Sandy	Bun 11	....	....	55	52	350	350	90	....	15	15	6	7	83	83	14	15	16	....	99	99	99
Little Sandy	Mad 6	....	....	55	246	400	400	90	....	15	15	6	7	83	83	14	15	16	....	99	99	99
Teague's Chapel	Mad 11	....	200	56	68	155	155	40	....	9	8	4	3	51	50	9	9	10	....	59	59	59
Western Chapel	Bun 53	....	....	55	251	685	685	230	....	20	21	10	9	116	117	21	19	18	....	138	138	138
53 Skyland	Bun 44	14855	5294	2185	9448	5900	5900	600	600	118	118	53	53	664	664	116	116	225	....	788	788	788
54 Snow Hill	Bun 45	5125	3494	800	2500	5300	5300	....	....	131	131	59	59	736	736	128	128	175	....	872	872	872
55 Swannanoa	Bun 48	....	8701	567	1987	5300	5300	400	....	152	152	68	68	854	854	148	148	192	....	1014	1014	1014
56 Tryon-Columbus		4658	1670	653	5946	6560	7160	....	....	181	181	81	81	1021	1021	178	178	228	....	1211	1211	1211
Columbus	Pol 8	658	526	86	708	660	660	....	....	4	4	2	2	24	24	4	4	5	....	28	28	26
Tryon	Pol 7	4000	1144	567	5238	5900	6500	....	....	177	177	79	79	997	997	174	174	223	....	1183	1183	1185
57 Weaverville	Bun 52	....	1980	650	3025	5700	5700	1100	....	211	211	94	94	1187	1187	207	207	231	185	1408	1408	1408
58 Weaverville Circuit		....	750	500	775	4125	4125	....	....	84	84	38	38	475	475	83	83	140	....	563	563	563
Alexander's	Bun 3	....	600	125	250	1370	1370	....	....	28	27	12	13	156	175	27	28	45	....	187	187	178
Clark's Chapel	Bun 18	....	....	135	250	850	850	....	....	18	17	8	7	99	105	18	17	30	....	118	118	118
Pleasant Grove	Bun 37	....	150	165	200	1142	1142	....	....	24	24	11	11	138	120	24	24	40	....	164	164	163
South Fork	Bun 46	....	....	75	75	763	763	....	....	15	16	7	7	81	75	14	14	25	....	95	95	104
Total		144209	356839	66072	282917	268340	275461	27875	5465	10689	10639	4793	4767	60045	60293	10492	10444	9626	201	71474	71474	70874

ASHEVILLE DISTRICT—Table 2-B

List Number	CHARGE AND CHURCH		BENEVOLENCES								OTHER CONFERENCE BENEVOLENCES												99
			73 World Service, Special Gifts	74 General Advance Specials	75 One Great Hour of Sharing	76 Fellowship to Suffering and Service	77 Christian Ministry Fund	78 Methodist Student Day	79 Methodist Youth Fund	80 Race Relations Sunday	83 Christian Education Sunday	84 Operational Expenses: Colleges, Universities, Seminaries	85 Operational Expenses: Wesley Foundations	86 Capital Expenditures: Colleges, Universities, Seminaries and Wesley Foundations	88 Conference Advance Specials	89 Hospital	90 Homes for Children, Youth and the Aged	91 Commitment Day	92 Methodist Builders Club	93 District Missions	94 All Other Benevolences	95 WSCS (Includ. WSG), Cash Sent to District or Conference Treas.	Grand Total Paid (Add Cols. 51-95 Omit PAID items only.)
1	**Acton**	Bun 2	....	400	....	....	....	9	5	13	20	898	....	....	....	44	634	10	90	327	325	325	18461
2	Asheville: Abernethy	Bun 1	71	1121	38	70	....	17	107	24	35	1630	....	....	....	80	1150	18	310	536	38	643	32321
3	Asbury Memorial	Bun 4	....	275	25	31	....	11	38	16	23	1065	....	....	....	52	752	12	260	443	334	513	30903
4	Bethesda	Bun 13	....	393	....	19	....	7	77	9	14	548	....	....	....	32	457	7	80	205	241	276	18286
5	Biltmore	Bun 12	....	500	51	40	....	15	30	21	31	1470	....	....	250	70	1002	16	100	502	....	510	32912
6	Central	Bun 16	....	7000	300	100	50	300	250	114	171	7791	....	....	....	304	5809	86	1045	2300	....	4095	237911
7	Glenwood	Bun 17	....	90	....	....	....	5	25	8	11	522	....	....	....	26	389	6	15	100	....	....	10008
8	Hunt-Grace Memorial		....	....	....	....	....	5	....	7	14	537	....	....	....	25	354	6	171	....	....	30	16782
	Emma	Bun 21	....	....	....	....	....	4	....	5	10	4[illegible]	....	....	....	9	295	5	115	....	....	30	12787
	Grace Memorial	Bun 57	....	....	....	....	....	1	....	2	1	[illegible]	....	....	....	10	129	1	5	....	....	....	3999
9	French Broad	Bun 24	....	294	36	49	....	5	25	8	11	522	....	....	30	26	369	6	35	195	60	511	10631
10	Grace	Bun 35	....	2431	....	27	....	18	100	26	39	1735	....	....	....	85	1223	19	345	593	26	987	45181
11	Haywood Street	Bun 27	....	700	35	25	....	12	103	17	27	1191	....	....	....	58	840	13	195	434	....	907	29371
12	Oakley	Bun 38	....	500	20	20	....	9	32	13	21	919	....	....	....	45	649	10	85	285	....	280	17093
13	St. Paul's	Bun 47	....	1571	116	109	35	21	107	31	46	2110	10	....	....	104	1489	23	675	761	127	1772	49[illegible]
14	Trinity	Bun 50	....	7650	150	100	34	35	175	47	70	3217	....	1000	....	158	2271	35	625	1081	3785	1770	61439
15	Avery's Creek-Sardis		25	65	9	....	....	6	110	9	45	540	....	....	....	42	413	6	30	243	....	309	12[illegible]
	Avery's Creek	Bun 5	....	50	....	....	....	....	70	....	45	220	....	....	....	21	186	....	15	90	....	104	5307
	Sardis	Bun 43	25	15	9	....	....	6	40	9	....	320	....	....	....	21	227	6	15	153	....	205	7115
16	Azalea-Tabernacle		70	....	....	20	....	5	25	8	12	530	....	....	....	27	360	7	15	143	43	135	53[illegible]
	Azalea	Bun 6	30	....	....	7	....	2	....	3	5	216	....	....	....	11	154	3	15	....	18	50	43903
	Tabernacle	Bun 49	40	....	....	13	....	3	25	5	7	314	....	....	....	16	226	4	....	143	25	85	9956
17	**Bald Creek**		....	....	....	8	....	3	20	5	7	294	....	....	....	16	236	4	40	18	....	....	5723
	Bald Creek	Yan 1	....	....	....	5	....	1	....	2	4	150	....	....	....	10	125	2	40	....	....	....	3372
	Boring Chapel	Yan 2	....	....	....	1	....	1	....	1	1	70	....	....	....	4	61	1	....	....	....	....	994
	Elk Shoals	Yan 7	....	....	....	1	....	1	....	1	1	24	....	....	....	1	14	1	....	18	....	....	388
	Pensacola	Yan 9	....	....	....	1	....	....	20	1	1	50	....	....	....	1	36	....	....	....	....	....	949
18	**Barnardsville Circuit**		....	35	26	25	....	3	15	4	6	272	....	....	15	13	191	3	100	112	....	....	8255
	Barnardsville	Bun 55	....	15	11	14	....	1	9	2	2	112	....	....	10	5	78	1	100	31	....	....	3728
	Mt. Valley	Bun 31	....	10	5	7	....	1	2	1	2	68	....	....	5	4	48	1	....	42	....	....	2303
	Pleasant Gap	Mad 9	....	10	10	4	....	1	4	1	2	92	....	....	....	4	65	1	....	39	....	....	2224
19	**Bell**		....	....	....	....	....	3	25	4	6	268	....	....	....	13	188	3	15	....	18	50	8303
	Bell	Bun 7	....	....	....	....	....	3	25	4	6	268	....	....	....	13	188	3	15	....	18	50	8163
	Chestnut Grove	Bun 17	....	....	....	....	....	....	....	....	....	....	....	....	....	....	....	....	....	....	....	....	140

ASHEVILLE DISTRICT—Table 2-B (Continued)

List Number	CHARGE AND CHURCH	BENEVOLENCES								OTHER CONFERENCE BENEVOLENCES													98
		73 World Service Special Gifts	74 General Advance Specials	75 One Great Hour of Sharing	76 Fellowship of Suffering and Service	77 Television-Radio Ministry Fund	78 Methodist Student Day	79 Methodist Youth Fund	80 Race Relations Sunday	83 Christian Education Sunday	84 Operational Expenses: Colleges, Universities, Seminaries	85 Operational Expenses: Wesley Foundations	86 Capital Expenditures: Colleges, Universities, Seminaries and Wesley Foundations	88 Conference Advance Specials	89 Hospitals	90 Homes for Children, Youth and the Aged	91 Commitment Day	92 Methodist Builders Club	93 District Missions	94 All Other Benevolences	95 WSCS (Includ. WSG), Cash Sent to District or Conference Treas.	Grand Total Paid (Add Cols. 51-95 Using PAID items only.)
20	**Bethany-Tweeds**	....	40	....	....	....	3	....	4	6	292	....	....	....	14	207	3	....	217	....	176	9036
	Bethany ... Bun 8	....	20	....	....	....	2	....	2	3	146	....	....	....	7	103	2	....	103	....	76	3504
	Tweed's Chapel ... Bun 51	....	20	....	....	....	1	....	2	3	146	....	....	....	7	104	1	....	114	....	100	5458
21	**Bethel** ... Bun 9	....	95	....	50	....	6	24	9	13	585	....	....	30	29	413	6	90	218	104	498	25012
22	**Black Mountain** ... Bun 13	92	200	....	31	....	12	50	17	25	1128	....	....	....	55	796	12	90	360	....	230	28182
23	Brevard: **First** ... Tra 1	25	6290	100	72	25	26	145	37	55	2528	....	....	1000	123	1850	28	290	855	238	1622	67739
24	**St. Timothy** ... Tra 4	....	200	....	....	....	3	43	4	6	292	....	....	37	14	207	3	160	149	173	55	21757
25	Burnsville: **Higgins Memorial** ... Yan 3	....	125	5	10	....	8	15	11	16	731	....	....	....	36	515	9	15	247	125	350	39099
26	**Dana-Upward**	....	60	9	12	....	3	5	4	6	251	....	....	....	12	176	3	20	81	....	43	4414
	Dana ... Hen 2	....	30	5	7	....	2	2	2	3	125	....	....	....	6	88	1	5	50	....	18	2325
	Upward ... Hen 13	....	30	4	5	....	1	3	2	3	126	....	....	....	6	88	2	15	31	....	25	2089
27	**East Flat Rock** ... Hen 3	25	10	6	4	....	6	40	8	12	543	....	....	....	27	383	6	15	....	315	125	10580
28	**Edneyville**	....	210	....	24	5	6	70	9	14	627	....	....	....	31	443	7	45	310	....	213	12336
	Edneyville ... Hen 4	....	150	....	15	....	4	50	6	9	408	....	....	....	20	289	5	45	203	....	90	7118
	Fruitland ... Hen 9	....	60	....	9	5	2	20	3	5	219	....	....	....	11	154	2	....	107	....	123	5218
29	**Etowah-Cummings' Memorial**	....	497	40	16	....	7	20	10	15	668	....	....	....	33	472	7	60	559	100	277	21227
	Cummings' Memorial ... Hen 10	....	347	40	16	....	4	10	5	8	360	....	....	....	18	253	4	45	375	65	267	11353
	Etowah ... Hen 5	....	150	....	....	....	3	10	5	7	308	....	....	....	15	210	3	15	184	35	10	9874
30	**Fairview-Sharon-Nesbitt's Chapel**	....	686	....	....	....	3	....	4	6	292	....	....	....	81	140	26	85	203	417	70	13026
	Nesbitt's Chapel ... Bun 32	....	566	....	....	....	2	....	3	4	196	....	....	....	54	94	16	25	137	378	30	7162
	Sharon ... Bun 43	....	120	....	....	....	1	....	1	2	96	....	....	....	27	46	10	60	66	39	40	5864
31	**Fanning's Chapel** ... Hen 6	....	80	....	....	....	1	11	2	2	104	....	....	20	5	74	1	30	46	99	76	2663
32	**Fletcher** ... Hen 8	....	535	....	....	....	9	75	13	21	919	....	....	....	46	649	10	210	270	....	407	18318
33	**Francis Asbury** ... Bun 23	....	226	15	....	....	7	12	10	15	689	....	....	....	34	486	8	135	207	200	425	28195
34	Hendersonville: **Balfour**	....	255	....	....	....	7	35	10	16	710	....	....	....	35	501	9	35	243	....	74	19056
	Balfour ... Hen	....	127	....	....	....	3	15	5	8	350	....	....	....	17	250	4	15	120	....	31	11154
	Moore's Grove ... Hen 12	....	128	....	....	....	4	20	5	8	360	....	....	....	18	251	5	20	123	....	43	7902
35	**First** ... Hen 7	....	4449	39	217	....	37	150	53	79	3615	....	....	....	177	2550	40	530	1230	....	2445	77432
36	**Hot Springs**	....	....	14	....	....	4	....	6	9	397	....	....	....	19	280	4	10	119	15	185	11890
	Antioch ... Mad 1	....	....	....	....	....	1	....	2	3	99	....	....	....	4	70	1	....	45	....	10	6511
	Fairview ... Mad 3	....	....	....	....	....	1	....	1	2	99	....	....	....	5	70	1	....	....	....	....	1336
	Hot Springs ... Mad 4	....	....	14	....	....	2	....	3	4	199	....	....	....	10	140	2	10	74	15	175	4043
37	**Laurel Hill-Brown's View-Reeve's Chapel**	....	230	....	....	....	5	....	8	11	443	....	....	....	26	349	6	....	165	....	....	10892
	Brown's View ... Bun 15	....	....	....	....	....	2	....	4	5	181	....	....	....	12	158	3	....	....	....	....	5762

Laurel Hill	Bun 28	....	30	....	....	....	2	....	2	3	125	....	....	....	6	88	2	....	75	....	....	1930
Reeves Chapel	Bun 39	....	200	....	....	....	1	....	2	3	137	....	....	....	8	103	1	....	90	....	....	3200
38 Leicester		....	**290**	....	....	....	**7**	....	**10**	**15**	**689**	....	....	....	**34**	**486**	**8**	**15**	**356**	**310**	**150**	**14735**
Dix Creek	Bun 20	....	30	....	....	....	1	....	2	3	114	....	....	....	8	120	2	....	72	60	30	2492
Grace	Bun 25	....	80	....	....	....	2	....	4	5	286	....	....	....	12	182	3	5	113	130	40	5630
Leicester	Bun 29	....	180	....	....	....	4	....	4	7	289	....	....	....	14	184	3	10	171	120	80	6613
39 Marshall		**32**	**175**	**25**	**25**	....	....	**5**	**6**	....	**376**	....	....	....	**18**	**265**	**4**	**30**	**97**	**64**	**67**	**15726**
Marshall	Mad 7	24	150	20	20	....	....	5	4	....	358	....	....	....	12	226	3	20	82	48	67	14472
Walnut Hill	Mad 12	8	25	5	5	....	....	....	2	....	18	....	....	....	6	39	1	10	15	16	....	1254
40 Mars Hill		**45**	....	....	....	....	**4**	....	**6**	**8**	**376**	....	....	....	**18**	**265**	**4**	**90**	**190**	**90**	**15**	**53765**
Bright Hope	Mad 2	10	....	....	....	....	1	....	1	1	71	....	....	....	3	50	1	....	65	20	....	1482
Laurel	Mad 5	10	....	....	....	....	1	....	2	3	102	....	....	....	5	72	1	15	68	20	....	2781
Mars Hill	Mad 8	25	....	....	....	....	2	....	3	4	203	....	....	....	10	143	2	75	57	50	15	49502
41 Mills River	Hen 11	....	**225**	....	....	....	....	**50**	**11**	**9**	**752**	....	....	....	**37**	**530**	**17**	**50**	**256**	....	**338**	**17729**
42 Montmorenci	Bun 30	....	**400**	....	....	....	**9**	**15**	**13**	**21**	**919**	....	....	....	**46**	**649**	**10**	**160**	**320**	**176**	**395**	**21985**
43 Newdale		....	....	....	....	....	**5**	**20**	**8**	**12**	**543**	....	....	....	**27**	**383**	**6**	....	**338**	....	**260**	**13526**
Celo	Yan 4	....	....	....	....	....	1	....	2	3	135	....	....	....	7	96	2	....	60	....	65	3121
Martin's Chapel	Yan 8	....	....	....	....	....	3	20	4	6	273	....	....	....	13	191	3	....	193	....	130	4709
Windom	Yan 10	....	....	....	....	....	1	....	2	3	135	....	....	....	7	96	1	....	85	....	65	5696
44 Oak Hill	Bun 33	....	**300**	**27**	**43**	....	**7**	**35**	**10**	**15**	**668**	....	**200**	....	**33**	**472**	**7**	**75**	**293**	....	**190**	**14885**
45 Oteen	Bun 54	....	**138**	**10**	**30**	....	**3**	**25**	**5**	**7**	**313**	....	....	....	**15**	**221**	**3**	**105**	**180**	....	**308**	**16971**
46 Piney Mountain-Davis Chapel-Pisgah		....	**95**	....	....	....	**7**	....	**10**	**15**	**668**	....	....	....	**33**	**472**	**7**	....	**299**	....	....	**11952**
Davis Chapel-Pisgah	Bun 36	....	30	....	....	....	4	....	5	7	334	....	....	....	16	236	3	....	169	....	....	4832
Piney Mountain	Bun 35	....	65	....	....	....	3	....	5	8	334	....	....	....	17	236	4	....	130	....	....	7120
47 Pleasant Hill	Bun 38	....	**53**	**10**	....	....	**4**	**20**	**6**	**9**	**418**	....	....	**15**	**21**	**295**	**4**	**85**	**220**	**100**	**90**	**13497**
48 Riverview	Bun 40	....	3	....	....	....	**2**	....	2	3	146	....	....	....	7	103	**2**	15	72	....	....	3846
49 Rosman		....	39	....	....	....	4	....	6	9	385	....	....	....	18	273	4	....	154	....	....	8526
English Chapel	Tra 2	....	25	....	....	....	1	....	2	3	140	....	....	....	7	99	1	....	44	....	....	2457
Lake Toxaway	Tra 3	....	....	....	....	....	....	....	....	....	....	....	....	....	....	....	....	....	....	....	....	80
Rosman	Tra 5	....	8	....	....	....	2	....	2	3	140	....	....	....	7	99	1	....	61	....	....	4143
Selica	Tra 6	....	6	....	....	....	1	....	2	3	105	....	....	....	4	75	2	....	49	....	....	1846
50 Salem	Bun 41	....	100	....	....	....	5	10	6	10	439	....	....	....	22	309	5	15	183	....	60	8007
51 Saluda	Pol 6	....	**102**	**7**	**9**	....	**3**	**5**	**4**	**6**	**292**	....	....	....	**14**	**207**	**3**	**30**	**81**	**121**	**85**	**4785**
52 Sandy		....	19	....	....	....	3	....	4	6	292	....	....	....	14	207	3	....	276	....	....	4833
Big Sandy	Bun 11	....	3	....	....	....	....	....	....	1	73	....	....	....	5	52	....	....	34	....	....	950
Little Sandy	Mad 6	....	3	....	....	....	1	....	1	....	73	....	....	....	4	52	....	....	90	....	....	1250
Teague's Chapel	Mad 11	....	3	....	....	....	2	....	1	1	44	....	....	....	....	32	1	....	61	....	....	803
Western Chapel	Bun 53	....	10	....	....	....	....	....	2	4	102	....	....	....	5	71	2	....	91	....	....	1830
53 Skyland	Bun 44	....	**760**	....	....	....	**6**	**50**	**9**	**13**	**585**	....	....	....	**29**	**413**	**6**	**570**	**375**	**117**	**322**	**44101**
54 Snow Hill	Bun 45	....	**1250**	....	....	....	**7**	**70**	**9**	**14**	**648**	....	....	....	**32**	**457**	**7**	**125**	**200**	**100**	**300**	**22539**
55 Swannanoa	Bun 48	....	**275**	....	....	....	**8**	**30**	**11**	**17**	**752**	....	....	....	**37**	**530**	**9**	**25**	**195**	**30**	**118**	**21420**
56 Tryon-Columbus		....	**1333**	**62**	**90**	**25**	**9**	**38**	**13**	**20**	**898**	....	....	....	**44**	**634**	**10**	**270**	**383**	....	**510**	**27326**
Columbus	Pol 8	....	101	....	16	....	....	....	1	1	21	....	....	....	1	15	1	....	35	....	72	2967
Tryon	Pol 7	....	1232	62	74	25	9	38	12	19	877	....	....	....	43	619	9	270	348	....	438	24359
57 Weaverville	Bun 52	....	**400**	**50**	**50**	**25**	**11**	**65**	**15**	**23**	**1044**	....	....	**100**	**51**	**737**	**12**	**175**	**400**	**60**	**980**	**20376**
58 Weaverville Circuit		....	**200**	....	....	....	**4**	....	**6**	**9**	**418**	....	....	....	**21**	**295**	**4**	**15**	**351**	**1282**	**30**	**10168**
Alexander's	Bun 3	....	80	....	....	....	1	....	2	3	120	....	....	....	7	85	1	15	102	....	10	3237
Clark's Chapel	Bun 18	....	50	....	....	....	1	....	1	2	100	....	....	....	4	65	1	....	84	25	10	1872
Pleasant Grove	Bun 37	....	35	....	....	....	1	....	2	3	120	....	....	....	7	80	1	....	75	1257	10	3630
South Fork	Bun 46	....	35	....	....	....	1	....	1	1	78	....	....	....	3	65	1	....	90	....	....	1429
Total		**385**	**43420**	**1187**	**1384**	**199**	**528**	**2397**	**773**	**1173**	**52507**	**10**	**1200**	**1497**	**2669**	**37150**	**613**	**7901**	**19028**	**9235**	**24603**	**1533541**

CHARLOTTE DISTRICT—Table 1-A

List Number	CHARGE AND CHURCH	CHURCH MEMBERSHIP													CHURCH SCHOOL MEMBERSHIP							
		1 Total Full Members Reported Last Year	2 Rec. this year on Profession of Faith or Restored	3 Received by Transfer from Other Methodist Churches	4 Received from Other Denominations	5 Removed by Transfer to Other Methodist Churches	6 Removed by Q. C. Action or Withdrawn	7 Removed by Transfer to Other Denominations	8 Removed by Death	9 Total Full Members	10 Average Attendance at Sunday Morning Worship Service(s)	11 Baptisms—Infants presented by Parents or Guardians	12 Baptisms—All Others, Children, Youth, Adults	13 Preparatory Members Now on Roll (Baptized Children under 16)	16 Total Officers, Teachers and Other Leaders (Do not include in 17-22)	17 Children (0-11 Years) in Entire Church School (Except Nursery Home Members)	18 Nursery Home Members	19 Youth (12-21 Years) in entire Church School (Except Youth Home and Ext. Members)	20 Youth Home and Extension Members	21 Adults (22 and older) in entire Church School (Except Adult Home and Ext. Members)	22 Adult Home and Extension Members	23 Total Church School Membership (Add Columns 16-22, inclusive)
1	**Asbury-Huntersville**	341	11	6	8	....	10	7	5	344	225	9	3	75	50	81	31	85	....	105	....	352
	Asbury ... Mec 2	206	6	4	3	....	10	3	2	204	125	6	3	40	29	43	20	45	....	55	....	192
	Huntersville ... Mec 25	135	5	2	5	....	....	4	3	140	100	3	....	35	21	38	11	40	....	50	....	160
2	**Blair Road** ... Mec 5	110	11	10	....	2	4	....	....	125	79	2	8	41	11	63	2	14	....	66	1	157
3	Charlotte: **Aldesgate** ... Mec 1	281	1	2	6	9	9	1	....	271	119	....	1	....	18	123	8	50	3	44	....	246
4	**Belmont Park** ... Mec 3	1055	24	18	6	25	3	18	9	1048	409	11	12	135	69	170	15	113	23	380	10	780
5	**Big Spring** ... Mec 4	262	7	1	....	8	7	1	3	251	114	3	7	41	19	44	4	35	4	76	4	186
6	**Calvary** ... Mec 6	814	22	8	4	18	....	10	8	812	246	3	11	119	41	142	28	103	42	301	25	682
7	**Central Avenue** ... Mec 7	538	6	13	3	26	9	5	6	514	173	1	1	49	40	84	8	45	16	178	12	383
8	**Chadwick** ... Mec 8	292	5	6	4	2	....	....	3	302	155	3	6	55	25	85	5	25	5	80	5	230
9	**Christ** ... Mec 9	238	5	6	6	6	....	6	....	243	100	1	2	71	34	88	6	50	....	100	....	278
10	**Cokesbury** ... Mec 10	350	20	31	7	15	....	7	1	385	150	12	22	126	29	167	45	49	....	126	....	416
11	**Cole Memorial** ... Mec 11	751	27	51	16	23	3	3	7	809	282	3	4	55	56	224	12	120	21	276	12	721
12	**Commonwealth** ... Mec 12	563	7	12	6	14	....	5	3	566	187	6	2	89	48	129	13	67	7	157	5	426
13	**Dilworth** ... Mec 14	1495	20	46	14	64	....	16	15	1460	600	13	7	239	73	187	32	132	85	338	190	1037
14	**Duncan Memorial** ... Mec 15	220	12	7	....	12	20	3	4	200	90	3	2	51	14	48	2	18	5	107	13	207
15	**Epworth Lane** ... Mec 16	161	....	3	....	10	....	....	2	152	50	1	....	14	8	20	....	15	....	23	1	69
16	**First** ... Mec 18	3051	30	73	16	102	517	26	32	2493	1000	23	8	23	109	274	15	177	....	810	100	1485
17	**Gillespie** ... Mec 19	195	2	7	1	11	....	1	....	193	95	2	7	25	15	70	6	30	2	50	5	180
18	**Grace** ... Mec 20	865	10	50	17	77	82	21	3	759	322	13	4	239	62	416	28	163	39	184	8	900
19	**Hawthorne Lane** ... Mec 23	1910	3	18	14	54	....	10	16	1865	850	12	5	....	140	290	30	165	60	715	66	1466
20	**Hickory Grove** ... Mec 23	1168	47	70	15	31	....	5	7	1257	476	17	15	193	110	529	36	205	18	416	36	1350
21	**Homestead** ... Mec 24	280	1	5	....	2	....	....	....	284	123	....	2	41	33	22	....	31	2	54	5	147
22	**Kilgo** ... Mec 26	620	10	14	11	8	....	8	4	635	260	4	6	47	37	102	9	67	19	238	4	496
23	**Memorial** ... Mec 28	901	32	96	21	47	23	12	10	958	364	22	5	137	70	340	29	119	20	485	20	1083
24	**Moore's Chapel** ... Mec 29	196	....	13	12	3	....	8	1	209	85	3	....	28	22	53	....	13	....	42	....	130
25	**Mouzon** ... Mec 31	907	22	51	13	62	....	4	....	927	350	22	9	279	80	285	30	175	....	240	1	811
26	**Myers Park**	2835	37	70	18	84	....	30	23	2823	703	31	6	383	270	668	39	659	241	1210	88	3175
27	**Oak Grove** ... Mec 34	283	13	4	8	4	....	1	1	302	145	4	5	67	32	78	6	55	4	113	2	290
28	**Plaza** ... Mec 46	210	9	26	7	12	4	4	....	232	154	12	2	120	22	160	....	36	....	111	....	329
29	**Pleasant Grove** ... Mec 46	945	30	20	19	12	....	5	5	992	390	24	29	82	60	225	8	195	36	300	12	836
30	**Providence** ... Mec 37	1315	70	188	23	76	5	22	3	1490	643	12	42	456	95	485	14	304	81	451	....	1430
31	**Purcell** ... Mec 38	746	15	10	5	53	....	9	2	712	300	5	9	73	35	154	....	103	....	214	5	511
32	**St. Andrews** ... Mec 40	623	26	92	10	46	....	3	1	701	350	12	5	280	50	291	22	85	21	195	....	664

33	St. James	Mec 41	651	10	15	6	8	9	6	5	654	215	14	1	31	36	157	13	86	12	193	18	515
34	St. John's	Mec 42	576	11	20	6	15	....	5	4	589	191	3	3	46	35	94	17	74	....	130	8	358
35	St. Luke's	Mec 43	542	27	16	9	33	....	2	2	567	217	8	16	141	67	215	61	114	....	222	8	687
36	St. Mark's	Mec 44	347	....	....	....	24	26	12	....	383	110	8	....	55	33	170	....	25	....	116	....	344
37	St. Paul's	Mec 45	644	47	27	12	25	....	....	4	901	420	17	29	123	49	218	11	124	32	209	13	656
38	Sharon	....	....	20	147	13	2	....	....	1	177	136	2	3	46	31	75	2	24	....	45	....	177
39	[illegible] Memorial	Mec 39	[illegible]	....	3	10	8	1	2	10	514	200	5	....	25	25	98	....	50	....	75	....	240
40	[illegible]	Mec 30	8[illegible]	8	....	....	....	....	....	....	91	64	1	....	23	9	34	....	19	....	39	....	110
41	[illegible]	Mec 47	[illegible]	14	7	1	....	....	3	3	308	160	1	14	48	22	[illegible]	2	30	....	92	4	233
42	[illegible]	Mec [illegible]	[illegible]	17	16	3	[illegible]	....	1	....	288	138	2	6	28	22	[illegible]	4	41	2	87	....	290
43	[illegible]	Mec 50	434	5	2	1	37	6	16	3	384	122	1	....	33	16	38	5	29	7	115	....	210
44	[illegible]	[illegible] 13	[illegible]	10	35	4	[illegible]	....	4	3	327	140	1	....	[illegible]	21	59	[illegible]	54	....	65	10	192
45	[illegible]	[illegible] 12	278	5	3	3	6	[illegible]	....	3	339	125	1	1	[illegible]	36	48	....	20	3	68	11	169
46	[illegible]	[illegible]	271	8	3	1	[illegible]	....	1	5	262	150	2	[illegible]	33	29	53	[illegible]	30	9	92	9	235
		[illegible] 21	[illegible]	[illegible]	[illegible]	[illegible]	[illegible]	[illegible]	1	[illegible]	247	[illegible]	[illegible]	[illegible]	[illegible]	[illegible]	[illegible]	[illegible]	34	[illegible]	76	7	195
		[illegible]	[illegible]	[illegible]	....	....	[illegible]	....	....	3	45	[illegible]	....	....	[illegible]	[illegible]	[illegible]	....	4	1	12	[illegible]	[illegible]
47	[illegible]	[illegible]	[illegible]	13	....	3	[illegible]	....	....	4	216	158	....	[illegible]	37	[illegible]	58	[illegible]	39	5	115	....	237
48	[illegible]	[illegible]	[illegible]	[illegible]	3	....	[illegible]	[illegible]	1	6	331	173	6	....	41	25	79	....	55	....	115	6	291
		[illegible]	[illegible]	[illegible]	[illegible]	....	[illegible]	....	....	....	61	45	1	....	12	[illegible]	18	....	15	....	[illegible]	1	71
		[illegible] 24	[illegible]	[illegible]	[illegible]	....	[illegible]	[illegible]	1	2	72	25	[illegible]	....	[illegible]	[illegible]	[illegible]	....	[illegible]	....	[illegible]	[illegible]	51
		[illegible]	[illegible]	[illegible]	....	[illegible]	[illegible]	....	....	7	188	[illegible]	[illegible]	....	[illegible]	[illegible]	[illegible]	....	32	....	33	[illegible]	165
49	[illegible]	[illegible]	[illegible]	[illegible]	20	[illegible]	[illegible]	[illegible]	4	5	[illegible]	2[illegible]	[illegible]	....	[illegible]	34	[illegible]	5	[illegible]	[illegible]	[illegible]	[illegible]	282
50	[illegible]	[illegible]	[illegible]	[illegible]	4	[illegible]	[illegible]	[illegible]	[illegible]	[illegible]	[illegible]	[illegible]	[illegible]	....	[illegible]	[illegible]	[illegible]	[illegible]	[illegible]	....	[illegible]	....	[illegible]
		[illegible]	[illegible]	[illegible]	....	[illegible]	[illegible]	[illegible]	[illegible]	....	[illegible]	[illegible]	[illegible]	....	[illegible]	[illegible]	[illegible]	....	[illegible]	....	[illegible]	....	[illegible]
		[illegible] Mec 17	[illegible]	[illegible]	[illegible]	[illegible]	[illegible]	[illegible]	[illegible]	....	[illegible]	[illegible]	[illegible]	[illegible]	[illegible]	[illegible]	[illegible]	[illegible]	[illegible]	....	[illegible]	....	[illegible]
51	[illegible]	[illegible]	[illegible]	[illegible]	[illegible]	[illegible]	[illegible]	[illegible]	[illegible]	4	[illegible]	[illegible]	[illegible]	[illegible]	[illegible]	[illegible]	[illegible]	[illegible]	[illegible]	[illegible]	[illegible]	[illegible]	508
52	[illegible]	[illegible]	[illegible]	15	[illegible]	[illegible]	[illegible]	[illegible]	1	[illegible]	896	[illegible]	16	[illegible]	[illegible]	[illegible]	[illegible]	[illegible]	17	[illegible]	[illegible]	[illegible]	747
53	[illegible]	[illegible]	[illegible]	[illegible]	[illegible]	[illegible]	[illegible]	[illegible]	[illegible]	4	[illegible]	[illegible]	[illegible]	[illegible]	[illegible]	[illegible]	[illegible]	[illegible]	[illegible]	....	[illegible]	[illegible]	[illegible]
54	[illegible]	[illegible]	[illegible]	[illegible]	[illegible]	[illegible]	[illegible]	[illegible]	[illegible]	2	[illegible]	[illegible]	[illegible]	....	[illegible]	27	[illegible]	[illegible]	[illegible]	....	[illegible]	[illegible]	[illegible]
		[illegible]	[illegible]	[illegible]	[illegible]	[illegible]	[illegible]	[illegible]	[illegible]	[illegible]	[illegible]	[illegible]	[illegible]	[illegible]	[illegible]	15	[illegible]	[illegible]	[illegible]	....	[illegible]	[illegible]	[illegible]
		[illegible] Mec 27	[illegible]	[illegible]	....	[illegible]	[illegible]	....	....	[illegible]	[illegible]	[illegible]	[illegible]	....	[illegible]	[illegible]	[illegible]	[illegible]	[illegible]	....	[illegible]	[illegible]	[illegible]
55	[illegible] Circuit	....	[illegible]	14	[illegible]	[illegible]	[illegible]	[illegible]	[illegible]	6	[illegible]	[illegible]	[illegible]	[illegible]	[illegible]	[illegible]	[illegible]	[illegible]	72	[illegible]	[illegible]	[illegible]	[illegible]
	[illegible]	Lin 4	[illegible]	[illegible]	....	[illegible]	[illegible]	[illegible]	[illegible]	[illegible]	[illegible]	[illegible]	[illegible]	....	[illegible]	[illegible]	[illegible]	[illegible]	19	2	[illegible]	4	136
	[illegible]	Lin 11	[illegible]	[illegible]	[illegible]	....	[illegible]	[illegible]	[illegible]	[illegible]	163	[illegible]	[illegible]	[illegible]	11	17	[illegible]	[illegible]	[illegible]	4	[illegible]	4	178
	[illegible]	Lin 20	[illegible]	[illegible]	4	1	[illegible]	[illegible]	[illegible]	[illegible]	[illegible]	[illegible]	[illegible]	[illegible]	[illegible]	[illegible]	[illegible]	....	14	1	[illegible]	[illegible]	76
	Webb's Chapel	Lin 32	95	[illegible]	....	....	[illegible]	....	....	....	9[illegible]	[illegible]	....	....	[illegible]	7	1	....	16	1	41	[illegible]	76
56	Trinity	Mec 48	561	4	5	17	[illegible]	37	3	3	536	228	14	[illegible]	136	50	102	[illegible]	69	12	[illegible]	26	585
	Total		34101	806	1401	412	1146	833	334	264	34143	14054	431	361	5037	2521	8363	675	4847	886	11452	809	29553

List Number	Charge and Church		CHURCH SCHOOLS: ATTENDANCE: 24 Average Attendance at Sunday School (all ages)	25 Av. Attendance Methodist Sunday Evening Fellowship (B. Pages)	26 Average Attendance MYF Sessions (Children)	27 Av. Att. MYF Sunday Evening Meetings (Include also in col. 25)	28 Av. Att. Mins. in Ch. Sch. Mtgs. other than Sunday School	31 Number of Church Schools in Charge	ADDITIONAL INFORMATION: 32 Methodist Pupils and Constituents in Vacation Church Schools	33 Church School Members Joining the Church on Profession of Faith	34 No. Classes or Groups in Church School	35 No. of Classes or Groups Using App. Methodist Lesson Materials	36 Church School Offering for World Service and Conf. Benevolences	W.S.C.S.: 37 Membership in the W.S.C.S.	38 Amount Paid for Local Church and Community Work	40 Membership in Methodist Men's Clubs	41 Number "Together" Subscriptions	42 Number of Organized Classes	PROPERTY AND OTHER ASSETS: 44 Estimated Value of Church Buildings, Equipment & Land	45 Estimated Value of Parsonages, Furniture, and Land	46 Estimated Value of Other Assets (cash, bonds, other property, etc.)	47 Indebtedness on Items 44, 45, 46	48 Other Indebtedness
1	**Asbury-Huntersville**		205	....	....	29	....	2	191	11	24	24	....	71	1110	....	8	2	275000	10000	....	37500	....
	Asbury	Mec 2	105	....	....	17	....	1	91	6	14	14	....	40	1080	....	1	1	185000	....	....	23500	....
	Huntersville	Mec 25	100	....	....	12	....	1	100	5	10	10	....	31	30	....	7	1	90000	10000	....	12000	....
2	**Blair Road**	Mec 5	73	....	....	12	....	1	65	9	8	8	....	33	170	8	1	1	31000	20000	....	11274	....
3	**Charlotte: Aldesgate**	Mec 1	120	....	30	19	20	1	97	....	10	10	....	36	301	30	5	1	65000	25500	....	24000	....
4	**Belmont Park**	Mec 3	428	....	21	35	....	1	80	21	21	21	394	148	645	64	4	1	268500	26800	....	28556	....
5	**Big Spring**	Mec 4	96	10	....	8	31	1	42	7	12	12	....	50	42	19	6	1	105000	23000	....	3500	....
6	**Calvary**	Mec 6	324	40	35	40	50	1	85	17	23	22	650	135	2079	69	22	1	373000	36000	500	4500	....
7	**Central Avenue**	Mec 7	188	....	8	20	....	1	39	6	14	14	....	79	674	....	12	1	127000	40900	26497	17178	....
8	**Chadwick**	Mec 8	146	55	30	15	35	1	125	4	13	13	250	60	250	25	8	1	125000	20000	3000	29000	....
9	**Christ**	Mec 9	130	50	....	25	....	1	70	5	10	10	....	47	1779	22	6	1	55000	32000	23000	12000	1200
10	**Cokesbury**	Mec 10	185	....	40	15	....	1	85	15	13	13	....	61	....	25	13	1	65000	18000	646	5831	1090
11	**Cole Memorial**	Mec 11	317	....	....	40	118	1	120	24	22	22	....	120	170	38	3	1	183500	19500	4000	12270	....
12	**Commonwealth**	Mec 12	201	....	30	35	63	1	85	6	15	15	200	110	658	....	10	1	190500	32000	....	15200	....
13	**Dilworth**	Mec 14	408	....	124	60	150	1	135	12	30	30	3297	255	1256	75	36	1	637894	53235	34832	....	....
14	**Duncan Memorial**	Mec 15	82	....	....	6	25	1	66	3	9	9	....	27	41	14	3	1	100000	9000	....	....	....
15	**Epworth Lane**	Mec 16	40	18	....	8	....	1	....	....	7	7	....	37	91	....	....	1	30000	....	1400	....	....
16	**First**	Mec 18	649	242	140	55	100	1	60	28	32	32	1785	464	1631	70	37	1	1358980	80000	122500	111757	....
17	**Gillespie**	Mec 19	90	30	15	12	....	1	70	2	9	9	....	31	650	18	1	1	80000	14500	3000	26940	....
18	**Grace**	Mec 20	355	40	122	65	22	1	120	10	22	22	....	95	767	26	7	1	263000	32000	249	67350	....
19	**Hawthorne Lane**	Mec 23	595	208	170	65	145	1	119	2	28	28	1807	386	2505	50	18	1	595763	45000	....	49521	....
20	**Hickory Grove**	Mec 23	465	....	246	51	30	1	121	27	25	25	....	146	702	40	18	1	350000	30200	25000	58731	....
21	**Homestead**	Mec 24	105	....	....	18	70	1	54	....	12	12	....	24	123	....	50	1	87000	27000	....	11984	....
22	**Kilgo**	Mec 26	257	....	75	30	....	1	117	9	21	21	....	127	1140	35	33	1	400000	17000	2100	114150	....
23	**Memorial**	Mec 28	472	68	40	40	15	1	110	20	29	29	....	113	1474	47	13	1	494000	26000	....	204500	....
24	**Moore's Chapel**	Mec 29	93	27	....	7	....	1	60	....	11	11	....	35	12	15	10	1	47000	15000	28000	....	....
25	**Mouzon**	Mec 31	340	....	51	50	....	1	77	19	21	20	....	150	3050	50	22	1	317000	33000	....	113497	....
26	**Myers Park**		756	208	215	50	276	1	....	30	54	54	3048	465	174	....	32	1	2226000	54000	18141	74500	....
27	**Oak Grove**	Mec 34	132	....	35	15	30	1	80	13	14	14	....	50	536	25	2	1	121000	23000	....	13977	....
28	**Plaza**	Mec 46	170	62	33	12	34	1	78	9	10	10	....	32	362	34	11	1	134600	18500	....	86123	....
29	**Pleasant Grove**	Mec 46	419	75	15	35	91	1	180	27	24	24	....	170	579	52	10	1	345000	35000	....	74228	....
30	**Providence**	Mec 37	661	115	221	115	60	1	72	64	37	37	....	219	335	63	44	1	1043800	45280	1000	428011	....
31	**Purcell**	Mec 38	306	....	20	55	....	1	102	14	20	20	....	90	140	45	5	1	234000	16000	7200	92627	....
32	**St. Andrews**	Mec 40	380	150	180	40	75	1	201	24	21	21	....	125	439	32	12	1	354955	23300	4787	215456	....

33 St. James ..... Mec 41	260	....	31	25	27	1	121	6	19	19	....	117	1159	39	6	1	305000	14000	13000	18500	35000
34 St. John's ..... Mec 42	190	60	....	31	....	1	105	11	18	18	....	81	727	20	18	1	222000	29200	....	....	....
35 St. Luke's ..... Mec 43	261	26	100	26	20	1	170	27	21	21	....	94	582	74	8	1	113000	23500	350	31723	....
36 St. Mark's ..... Mec 44	150	....	....	6	....	1	195	....	15	15	....	42	336	12	2	1	106400	14600	....	30756	....
37 St. Paul's ..... Mec 45	362	....	156	62	92	1	123	47	21	21	....	131	975	38	12	1	278500	27500	4600	84600	....
38 Sharon	95	....	....	25	....	1	....	13	10	10	....	....	....	....	6	1	110000	34000	53025	20161	....
39 Spencer Memorial ..... Mec 39	181	40	12	15	25	1	63	....	20	20	....	40	550	35	2	1	200000	30000	....	51000	....
40 Steeleberry ..... Mec 30	57	....	....	7	....	1	96	4	8	8	....	23	218	12	4	1	56000	....	4400	6500	....
41 Thrift ..... Mec 47	137	....	....	9	50	1	58	5	12	12	....	47	463	....	3	1	86500	25000	3000	17577	....
42 Tuckaseegee Road ..... Mec 49	122	45	....	15	40	1	70	12	11	11	....	41	750	25	4	1	130000	27500	2000	75000	....
43 Wesley Heights ..... Mec 50	118	....	7	10	....	1	....	1	12	12	....	52	237	25	12	1	194598	27500	9805	....	....
44 Davidson ..... Mec 13	104	....	12	10	20	1	46	....	9	9	....	76	860	....	15	1	150000	15000	....	30373	....
45 Fair View ..... Ire 12	85	....	20	5	22	1	60	5	11	11	....	52	452	20	24	1	132000	14000	....	1010	....
46 Harrison-Marvin	145	37	27	25	29	2	50	2	17	17	....	89	130	....	23	2	98500	16000	19000	2500	....
Harrison ..... Mec 21	115	30	20	25	20	1	43	2	12	12	....	62	30	....	17	1	47500	12000	19000	....	....
Marvin ..... Uni 14	30	7	7	....	9	1	7	....	5	5	....	17	100	....	6	1	51000	4000	....	2500	....
47 Hill's Chapel Memorial ..... Lin 15	101	....	....	12	....	1	46	11	10	10	....	47	288	31	7	1	36000	20000	15000	....	....
48 Lake Norman	174	34	....	34	....	3	45	10	14	14	....	33	48	....	17	3	85500	18252	....	2100	....
Fairfield ..... Lin 12	47	12	....	12	....	1	....	2	4	4	....	....	....	....	4	1	36000	6084	....	2100	....
New Hope ..... Lin 24	32	7	....	7	....	1	....	3	4	4	....	11	10	....	6	1	19500	6084	....	....	....
Salem ..... Lin 31	95	15	....	15	....	1	45	5	6	6	....	22	38	....	7	1	30000	6084	....	....	....
49 Matthews ..... Mec 27	230	....	45	26	....	1	120	10	16	16	....	77	12	....	4	1	191000	12500	2000	25000	....
50 Mt. Holly-Aldersgate-Charlotte-Faith ...	65	....	23	14	....	2	35	11	10	10	....	12	100	12	5	2	102000	6000	....	6500	....
Aldersgate ..... Gas 1	33	....	8	....	....	1	35	2	5	5	....	12	100	8	5	1	82000	6000	....	6500	....
Faith ..... Mec 17	32	....	15	14	....	1	....	9	5	5	....	....	....	4	....	1	20000	....	....	....	....
51 First ..... Gas 14	272	106	46	27	62	1	98	12	23	23	....	157	744	45	23	1	323000	26000	1500	....	....
52 Mount Zion ..... Mec 32	384	47	78	47	53	1	88	13	25	25	....	120	627	32	6	1	405000	28000	....	72947	....
53 Pineville ..... Mec 35	140	....	40	12	20	1	47	3	13	13	....	49	1151	....	4	1	150000	27000	....	67065	....
54 Riverbend-Snow Hill	150	....	....	30	....	2	63	6	16	16	....	35	....	....	12	2	94000	15000	....	10000	....
Riverbend ..... Gas 25	80	....	....	15	....	1	35	4	8	8	....	20	....	....	12	1	37000	15000	....	....	....
Snow Hill ..... Gas 27	70	....	....	15	....	1	28	2	8	8	....	15	....	....	....	1	57000	....	....	10000	....
55 Rock Springs Circuit	324	....	....	58	38	4	116	12	28	28	60	53	304	....	16	4	119000	28000	3500	12600	....
Bethel ..... Lin 4	86	....	....	17	10	1	30	4	9	9	20	....	....	....	5	1	38000	5600	1000	2600	....
Denver ..... Lin 11	94	....	....	18	10	1	33	2	10	10	20	28	198	....	5	1	42000	11200	....	4700	....
Lebanon ..... Lin 20	69	....	....	12	9	1	28	4	5	5	10	13	59	....	3	1	20000	5600	2500	2800	....
Webb's Chapel ..... Lin 32	75	....	....	11	9	1	25	2	4	4	10	12	47	....	3	1	19000	5600	....	2500	....
56 Trinity ..... Mec 48	232	46	65	26	58	1	96	1	21	21	....	80	489	20	159	1	180000	26200	1800	20000	....
District Property	....	....	....	....	....	....	....	....	....	....	....	....	....	....	....	....	....	50000	40000	....	....
Episcopal Residence	....	....	....	....	....	....	....	....	....	....	....	....	....	....	....	....	....	85000	....	....	....
Total	13527	1839	2558	1639	1998	65	4817	660	1001	999	11491	5539	35088	1431	854	65	14971510	1555467	478832	2530073	37290

	CHARGE AND CHURCH		LOCAL CHURCH EXP. 51 Total of Dues Paid and Benevolences Not Included in Local Church Expenses, Etc.	52 Parsonage Expenses, and Insurance, Not Included in Local Church Expenses	53 Total for Church School Lesson Materials, Supplies, Administration, etc.	54 Total Other Current Expenses, Etc.	MINISTERIAL SUPPORT 55a Pastors Salary Claim	55c Total Paid Pastor and Associates	57c Total Travel Allowance Paid	58c Total Utilities Paid	59a Dist. Superintendent's Fund Apportioned	59b Dist. Superintendent's Fund Paid	60a Episcopal Fund Apportioned	60b Episcopal Fund Paid	61a Conference Claimants' Fund Apportioned	61b Conference Claimants' Fund Paid	62a Minimum Salary Fund Apportioned	62b Minimum Salary Fund Paid	66 Jurisdictional, Area, Conf. and District Administration Funds Paid	67 Interdenominational Cooperation Fund Paid	BENEVOLENCES 72a World Service and Conf. Benevolences Apportioned	72b World Service and Conf. Benevolences Accepted	72c World Service and Conf. Benevolences Paid
1	[illegible]-Huntersville		29269	....	679	3275	6000	6000	1000	....	160	160	72	72	902	902	157	157	577	....	1070	1070	1070
	[illegible]	Mec 2	10199	....	442	1800	3000	3000	500	....	80	80	36	36	451	451	88	79	291	....	535	535	535
	[illegible]	Mec 16	10070	....	437	1472	3000	3000	500	....	80	80	36	36	451	451	87	78	286	....	535	535	535
2	[illegible] Road	Mec 5	1023	46	635	772	3850	3850	....	....	63	63	28	28	357	357	62	62	135	....	423	423	423
3	[illegible] Midesgate	Mec 1	2800	....	1000	2600	4500	5000	1200	....	131	88	59	40	736	492	128	66	147	....	872	872	1394
4	[illegible] Park	Mec 3	....	1784	4261	19940	7100	7100	600	60	522	522	234	234	2944	2944	512	512	252	....	3492	3492	3492
5	[illegible] Spring	Mec 4	....	5668	960	3621	6200	6200	....	....	181	181	81	81	1021	1021	178	178	220	....	1211	1211	1211
6	[illegible]	Mec 6	1393	6910	1700	31495	8000	8000	....	....	463	463	208	208	2611	2611	455	455	578	....	3578	3098	3098
7	[illegible] Avenue	Mec 7	6300	....	5603	7914	6500	6500	1000	350	223	223	100	100	1258	1258	219	219	227	....	1493	1493	1493
8	[illegible]	Mec 8	693	6300	1248	2216	5700	5700	....	280	164	164	74	74	926	926	161	161	....	....	1098	1098	1098
9	[illegible]	Mec 9	1464	275	1440	7449	5850	5850	250	....	101	101	45	45	570	570	99	99	205	....	676	676	676
10	[illegible]	Mec 10	7312	469	1061	2025	6000	6000	....	....	131	131	59	59	736	736	128	128	....	....	872	872	872
11	[illegible] Memorial	Mec 11	6877	660	2221	8089	6750	6750	750	....	326	326	148	148	1865	1865	314	314	233	....	2140	2140	2140
12	[illegible] Commonwealth	Mec 12	4350	3600	1973	11500	7500	7500	....	....	278	278	125	125	1567	1567	273	273	362	120	1859	1859	1859
13	[illegible]worth	Mec 14	22722	3919	6852	50265	8000	14000	1000	....	1141	1141	512	512	6432	6432	1121	1121	490	....	7632	7632	7632
14	[illegible] Memorial	Mec 15	....	1668	417	4000	5000	5000	500	....	140	140	62	62	783	783	136	136	175	....	930	930	930
15	[illegible] Lane	Mec 16	....	1243	598	767	4166	3712	....	....	97	97	43	43	546	546	95	95	....	....	648	648	648
16	[illegible]	Mec 18	45039	6859	4594	35160	10800	32400	2600	....	1890	1890	849	849	10658	10658	1857	1857	563	500	12645	12645	12645
17	[illegible]pie	Mec 19	2756	1120	679	1232	2000	2000	500	....	126	126	57	57	712	712	124	124	70	....	844	844	844
18	[illegible]	Mec 20	11660	1116	5193	16322	6700	6700	....	....	362	362	162	162	2042	2042	356	356	304	....	2422	2422	2422
19	Hawthorne Lane	Mec 23	6000	....	15628	49598	9500	11700	2000	....	1238	1238	578	578	7263	7263	1265	1265	497	....	8619	8619	8619
20	Hickory Grove	Mec 23	24000	2639	12702	19211	8400	8400	600	....	586	595	262	263	3300	3300	574	575	294	....	3914	3914	3914
21	Homestead	Mec 24	4694	960	445	3219	5200	5200	800	....	166	182	72	72	902	902	157	157	182	....	1070	1070	1070
22	Kilgo	Mec 26	17724	435	1527	12912	7000	7000	....	....	370	370	166	166	2088	2088	364	364	245	....	2478	2478	2478
23	Memorial	Mec 28	37147	3910	7091	17140	7300	7900	....	....	387	387	174	174	2184	2184	380	380	275	....	2591	2591	2591
24	Moore's Chapel	Mec 29	1058	....	623	1736	5400	5400	....	....	84	93	38	42	475	521	83	91	190	....	563	619	619
25	Mouzon	Mec 31	15192	4798	7813	22538	8000	8000	1000	....	425	426	190	190	2398	2398	418	418	....	....	2844	2844	2844
26	Myers Park		....	45375	47062	109854	13600	25000	1500	....	2704	2704	1213	1213	15239	15239	2655	2655	75	....	18081	18081	18081
27	Oak Grove	Mec 34	2250	525	745	2655	6000	6000	....	....	140	140	62	62	783	783	136	136	210	....	930	930	930
28	Plaza	Mec 46	1161	11000	914	3071	5300	5300	14	60	84	84	38	38	475	475	83	83	185	....	563	563	563
29	Pleasant Grove	Mec 46	11729	2813	3276	10755	7400	7600	1200	....	417	417	187	187	2350	2350	410	410	1570	....	2788	2788	2788
30	Providence	Mec 37	70502	18414	14005	47387	10000	10000	600	800	707	708	318	316	3988	3988	695	695	350	....	4732	4732	4731
31	Purcell	Mec 38	13968	1963	2888	16859	9000	9000	....	1000	514	514	230	230	2896	2896	504	504	612	....	3436	3436	3436
32	St. Andrews	Mec 40	22362	4192	4139	14641	6500	6500	600	600	202	202	91	91	1139	1139	198	198	227	....	1352	1352	1352

33	St. James	Mec 41	7525	855	2201	13054	7000	7000	....	....	346	224	154	101	1946	1946	340	221	50	....	2310	2310	1496
34	St. John's	Mec 42	1368	1841	1562	10730	5700	7100	....	....	304	303	136	136	1708	1710	296	297	199	....	2028	2028	2027
35	St. Luke's	Mec 43	11173	6146	2140	6430	6200	6200	1000	....	206	206	93	93	1163	1163	203	203	217	30	1380	1380	1380
36	St. Mark's	Mec 44	4583	450	675	2086	5300	5300	....	450	118	13	53	5	664	664	116	14	....	....	788	788	103
37	St. Paul's	Mec 45	16641	2400	8200	11375	7500	8700	....	....	476	476	214	214	2682	2682	468	468	262	....	3182	3182	3182
38	Sharon		....	477	1220	4021	....	....	....	....	....	21	....	9	....	119	....	21	50	....	....	....	141
39	Spencer Memorial	Mec 39	10054	889	1109	8876	6750	6750	....	....	261	261	117	117	1472	1472	256	256	529	....	1746	1746	1746
40	Steeleberry	Mec 30	2028	294	509	1444	1500	1500	....	....	59	59	26	26	333	333	58	58	52	....	395	395	395
41	Thrift	Mec 47	6329	215	1189	3490	5300	5300	....	700	177	177	79	79	997	997	174	174	185	....	1183	1183	1183
42	Tuckaseegee Road	Mec 49	11405	2750	1000	4000	5300	5300	....	....	88	88	40	40	498	498	87	87	185	....	591	591	591
43	Wesley Heights	Mec 50	....	992	738	10519	6300	6300	700	300	350	350	156	156	1970	1970	344	344	220	....	2338	2338	2338
44	Davidson	Mec 13	9666	287	675	4074	5460	5460	840	....	211	211	94	94	1187	1187	207	207	210	....	1408	1408	1408
45	Fair View	Ire 12	1883	1899	695	2998	4600	4600	1000	....	131	131	59	59	736	736	128	128	161	....	872	872	872
46	Harrison-Marvin		....	17658	515	2665	5000	5000	....	800	156	156	70	70	878	878	153	153	175	265	1042	1042	1042
	Harrison	Mec 21	....	3288	303	2399	3800	3800	....	600	122	122	55	55	685	685	119	119	131	145	813	813	813
	Marvin	Uni 14	....	14370	212	266	1200	1200	....	200	34	34	15	15	193	193	34	34	44	120	229	229	229
47	Hill's Chapel Memorial	Lin 15	....	....	1394	624	5400	5400	600	....	126	126	57	57	712	712	124	124	189	....	844	844	844
48	Lake Norman		1163	1142	827	1806	4400	5400	....	....	140	140	62	62	783	783	136	136	154	72	930	930	930
	Fairfield	Lin 12	1163	270	193	241	1325	1325	....	....	35	35	15	15	196	196	34	34	39	18	233	233	233
	New Hope	Lin 24	....	....	218	434	1325	1325	....	....	35	35	16	16	195	195	34	34	38	18	232	232	232
	Salem	Lin 31	....	872	416	1131	2750	2750	....	....	70	70	31	31	392	392	68	68	77	36	465	465	465
49	Matthews	Mec 27	19680	345	927	9665	6000	6000	600	....	215	215	96	96	1211	1211	211	211	210	....	1436	1436	1436
50	Mt. Holly Aldersgate-Charlotte-Faith		1425	4410	452	1440	2200	3200	....	....	71	72	32	32	403	403	70	70	54	....	480	480	480
	Aldersgate	Gas 1	1425	4285	312	997	1298	2700	....	....	42	43	19	19	237	237	41	41	22	....	282	282	282
	Faith	Mec 17	....	125	140	443	902	500	....	....	29	29	13	13	166	166	29	29	32	....	198	198	198
51	First	Gas 14	16047	1874	2135	11491	6900	6900	600	....	370	370	166	166	2088	2088	364	364	656	....	2478	2478	2478
52	Mount Zion	Mec 32	11244	8700	1660	13317	6300	7800	....	....	295	295	132	132	1662	1662	289	289	220	....	1971	1971	1971
53	Pineville	Mec 35	13469	617	809	3671	4300	5400	900	....	156	156	70	70	878	878	153	153	150	....	1042	1042	1042
54	Riverbend-Snow Hill		6150	428	944	3549	6220	5220	1000	....	156	156	70	70	878	878	153	153	218	....	1042	1042	1042
	Riverbend	Gas 25	....	281	559	1958	3110	2610	500	....	78	78	35	35	439	439	76	76	109	....	521	521	521
	Snow Hill	Gas 27	6150	147	385	1591	3110	2610	500	....	78	78	35	35	439	439	77	77	109	....	521	521	521
55	Rock Springs Circuit		16500	1055	960	1830	4450	4500	800	500	164	164	74	74	926	926	161	161	164	....	1098	1098	1098
	Bethel	Lin 4	6000	410	249	724	1258	1258	170	150	47	47	21	21	260	259	43	45	47	....	307	307	307
	Denver	Lin 11	6400	460	280	846	1690	1690	290	150	52	52	25	24	296	296	52	51	52	....	351	351	351
	Lebanon	Lin 20	2600	50	240	141	766	786	170	100	33	33	14	15	185	186	33	33	33	....	220	220	220
	Webb's Chapel	Lin 32	1500	135	191	119	736	766	170	100	32	32	14	14	185	185	33	32	32	....	220	220	220
56	Trinity	Mec 48	2438	11271	1694	8026	6300	6300	....	500	227	227	102	102	1282	1282	223	223	220	25	1521	1521	1521
	Total		534156	208864	193329	722607	345630	387692	25804	6420	19365	19147	8685	8577	109143	109068	19011	18779	14080	1012	129971	129547	128709

List Number	CHARGE AND CHURCH	BENEVOLENCES								OTHER CONFERENCE BENEVOLENCES												99
		73 World Service Special Gifts	74 General Advance Specials	75 One Great Hour of Sharing	76 Fellowship of Suffering and Service	77 Television-Radio Ministry Fund	78 Methodist Student Day	79 Methodist Youth Fund	80 Race Relations Sunday	83 Christian Education Sunday	84 Operational Expenses: Colleges, Universities, Seminaries	85 Operational Expenses: Wesley Foundations	86 Capital Expenditures: Colleges, Universities, Seminaries and Wesley Foundations	88 Conference Advance Specials	89 Hospitals	90 Homes for Children, Youth and the Aged	91 Commitment Day	92 Methodist Builders Club	93 District Missions	94 All Other Benevolences	95 WSCS (Includ. WSCS) Cash Sent to District or Conference Treas.	Grand Total Paid (Add Cols. 51-95 Using PAID items only.)
1	Asbury-Huntersville	60	....	....	....	....	8	70	12	8	794	....	....	30	39	560	9	....	238	619	253	37061
	Asbury Mec 2	30	....	....	....	....	4	30	6	4	397	....	....	30	19	280	4	....	103	584	186	19086
	Huntersville Mec 25	30	....	....	....	....	4	40	6	4	397	....	....	....	20	280	5	....	135	35	67	17975
2	Blair Road Mec 5	....	50	....	11	....	3	....	5	7	313	....	....	....	15	221	3	35	110	23	112	8302
3	Charlotte: Aldesgate Mec 1	....	30	....	....	....	....	20	....	....	....	....	....	20	....	....	5	....	281	166	231	16206
4	Belmont Park Mec 3	....	450	75	75	110	....	150	38	56	2590	....	....	250	130	1828	28	215	1055	850	703	50304
5	Big Spring Mec 4	....	275	25	18	....	9	60	13	20	898	....	....	50	44	634	10	65	262	213	373	22360
6	Calvary Mec 6	4500	....	80	61	....	24	....	34	50	2298	....	....	....	113	1621	25	550	804	1246	1535	69932
7	Central Avenue Mec 7	....	270	37	....	....	11	210	16	25	1107	....	....	....	54	782	12	195	538	263	670	31887
8	Chadwick Mec 8	....	250	....	12	....	8	50	12	18	815	....	....	....	40	575	9	250	293	294	400	21978
9	Christ Mec 9	45	100	20	20	....	5	....	7	11	501	....	....	10	26	354	6	57	238	....	265	14739
10	Cokesbury Mec 10	....	27	....	31	....	7	25	9	14	648	....	....	....	32	457	7	75	....	....	222	22127
11	Cole Memorial Mec 11	....	360	5	....	....	16	75	23	34	1588	....	....	40	78	1121	17	50	751	310	713	35584
12	Commonwealth Mec 12	....	250	....	....	....	14	115	20	30	1379	....	....	50	67	973	15	50	563	310	600	36249
13	Dilworth Mec 14	....	3553	50	50	....	58	150	82	124	5661	....	....	....	279	3995	61	1368	1495	1312	3654	148010
14	Duncan Memorial Mec 15	127	236	6	7	....	7	50	10	15	689	....	....	....	34	486	8	65	220	122	127	16020
15	Epworth Lane Mec 16	....	....	....	....	....	5	....	7	11	480	....	....	....	24	339	5	....	....	....	....	8420
16	First Mec 18	....	8800	....	300	....	72	450	138	207	2000	....	....	....	460	4638	103	....	500	3234	1621	219047
17	Gillespie Mec 19	....	25	....	15	....	6	....	9	14	627	....	....	....	31	443	7	....	195	132	108	12940
18	Grace Mec 20	....	744	17	10	....	18	95	26	40	1796	....	....	25	88	1268	20	135	865	393	850	54969
19	Hawthorne Lane Mec 23	....	5587	....	137	....	65	330	94	141	6391	....	....	....	314	4512	70	684	900	1495	3404	122550
20	Hickory Grove Mec 23	....	2500	200	200	100	30	225	43	64	2903	....	1000	....	142	2049	32	150	1168	2382	1078	91049
21	Homestead Mec 24	....	350	20	30	10	8	....	12	17	794	....	....	....	39	560	9	....	280	451	223	20687
22	Kilgo Mec 26	....	135	....	99	....	18	125	26	42	1838	....	....	....	92	1298	20	375	620	405	826	51228
23	Memorial Mec 28	....	1000	....	....	....	19	115	29	42	1922	....	....	....	94	1357	21	25	1001	478	883	86165
24	Moore's Chapel Mec 29	....	100	....	....	....	5	25	7	10	460	....	....	....	23	324	5	....	130	50	126	11638
25	Mouzon Mec 31	....	4500	61	445	....	22	75	31	46	2109	....	....	....	103	1489	24	260	907	2644	1500	79833
26	Myers Park	....	20500	1000	150	....	138	500	197	294	13410	....	....	....	659	9462	148	2305	2835	9458	6686	336300
27	Oak Grove Mec 34	....	125	22	....	....	7	50	10	15	689	....	....	....	34	486	8	40	203	482	229	16916
28	Plaza Mec 46	....	855	....	....	....	4	100	6	9	418	....	....	....	21	295	4	140	210	....	319	25329
29	Pleasant Grove Mec 46	....	1200	37	23	10	22	125	30	46	2067	....	....	200	101	1459	23	165	945	....	1396	52944
30	Providence Mec 37	....	1000	121	115	....	36	100	51	78	3509	....	....	....	172	2477	39	427	1400	1837	1898	185756
31	Purcell Mec 38	....	3100	....	....	....	26	100	38	56	2548	....	....	200	126	1798	28	60	746	4725	728	68149
32	St. Andrews Mec 40	....	2200	25	....	25	10	95	15	22	1003	....	....	....	49	708	11	675	623	525	375	63379

33 St. James	Mec 41	100	....	....	34	....	11	50	16	25	1110	....	....	....	54	784	12	156	....	....	1149	38174
34 St. John's	Mec 42	....	500	25	25	....	15	80	22	33	1504	....	....	....	75	1062	16	25	576	347	586	32164
35 St. Luke's	Mec 43	4	400	20	....	....	11	125	15	23	1023	....	....	25	50	722	11	153	542	340	479	40324
36 St. Mark's	Mec 44	....	45	....	....	....	1	30	1	1	78	....	....	....	2	54	1	....	....	....	198	14754
37 St. Paul's	Mec 45	380	700	66	25	....	24	130	34	53	2361	....	500	140	115	1665	26	500	844	328	664	63155
38 Sharon		....	....	47	....	....	1	....	2	2	104	....	....	125	5	74	1	45	60	55	....	6600
39 Spencer Memorial	Mec 39	....	....	....	....	....	13	....	19	28	1295	....	....	....	65	914	14	60	350	....	161	34978
40 Steeleberry	Mec 30	15	15	35	....	....	3	....	4	6	292	....	....	....	14	207	3	20	87	73	182	7654
41 Thrift	Mec 47	....	1173	38	37	20	9	25	13	19	877	....	....	96	43	619	10	140	292	468	707	24604
42 Tuckaseegee Road	Mec 49	....	235	....	15	....	5	40	6	10	439	....	....	....	22	309	5	40	207	150	200	27627
43 Wesley Heights	Mec 50	400	....	37	57	....	18	60	26	38	....	....	....	....	85	1223	19	185	434	780	542	30564
44 Davidson	Mec 13	....	750	30	15	....	11	25	15	23	1044	....	....	....	51	737	12	95	288	....	260	27675
45 Fair View	Ire 12	....	310	10	....	10	7	107	9	14	648	....	....	....	32	457	7	45	278	16	268	17380
46 Harrison-Marvin		70	250	....	62	....	8	65	11	17	773	....	....	27	38	545	9	55	271	829	603	33010
Harrison	Mec 21	55	200	....	50	....	6	65	9	13	603	....	....	....	30	425	7	55	224	788	528	15540
Marvin	Uni 14	15	50	....	12	....	2	....	2	4	170	....	....	....	8	120	2	....	47	41	75	17470
47 Hill's Chapel Memorial	Lin 15	....	412	44	....	10	6	50	9	14	627	....	....	....	31	443	7	....	216	372	244	12555
48 Lake Norman		....	....	....	....	....	7	....	10	15	689	....	....	....	34	486	8	....	318	75	238	14495
Cashiers	Lin 12	....	....	....	....	....	2	....	3	4	172	....	....	....	8	122	1	....	79	19	....	4172
New Hope	Lin 24	....	....	....	....	....	2	....	2	3	173	....	....	....	9	121	3	....	80	18	157	3113
Salem	Lin 31	....	....	....	....	....	3	....	5	8	344	....	....	....	17	243	4	....	159	38	81	7210
49 Matthews	Mec 27	....	1000	....	45	....	11	57	16	23	1065	....	750	....	52	752	12	40	450	121	326	45316
50 Mt. Hall, Aldersgate-Charlotte-Faith		....	....	....	....	....	4	....	5	8	355	....	....	....	17	251	4	15	120	352	100	13269
Aldersgate	Gas 1	....	....	....	....	....	2	....	3	5	209	....	....	....	10	148	2	10	45	184	100	11081
Faith	Mec 17	....	....	....	....	....	2	....	2	3	146	....	....	....	7	103	2	5	75	168	....	2188
51 First	Gas 14	151	1000	61	....	....	18	100	26	42	1838	....	....	375	92	1298	20	195	644	....	1467	52536
52 Mount Zion	Mec 32	....	300	38	73	25	15	40	21	32	1462	....	....	....	73	1032	16	90	793	295	567	52162
53 Pineville	Mec 35	....	200	....	....	....	8	20	11	17	773	....	....	50	38	545	9	25	266	226	585	30088
54 Riverbend-Snow Hill		165	264	40	40	....	8	....	11	....	773	....	....	....	36	574	9	....	303	382	198	22611
Riverbend	Gas 25	165	174	20	20	....	4	....	5	....	387	....	....	....	18	287	4	....	152	215	100	8717
Snow Hill	Gas 27	....	90	20	20	....	4	....	6	....	386	....	....	....	18	287	5	....	151	167	98	13894
55 Rock Springs Circuit		300	210	....	50	....	8	24	12	18	815	....	....	100	40	575	9	....	517	112	248	31770
Bethel	Lin 4	100	60	....	15	....	3	8	4	6	229	....	....	30	11	161	2	....	144	30	....	10490
Denver	Lin 11	100	60	....	15	....	3	8	4	6	260	....	....	30	13	182	3	....	164	40	178	12008
Lebanon	Lin 20	50	50	....	10	....	1	4	2	3	163	....	....	20	8	116	2	....	114	35	48	5232
Webb's Chapel	Lin 32	50	40	....	10	....	1	4	2	3	163	....	....	20	8	116	2	....	95	7	22	4040
56 Trinity	Mec 48	425	500	25	50	....	12	135	17	25	1128	....	....	....	55	796	12	150	561	357	678	38755
Total		6782	66836	2317	2337	320	915	4648	1381	2052	85318	....	2250	1813	4642	64693	1044	10450	28873	40097	42758	2750278

Note: Higher Education paid as one item: St. Andrews, $775; Tuckaseegee Road, $1753. Total $2508.

			CHURCH MEMBERSHIP													CHURCH SCHOOL MEMBERSHIP							
Last Number	CHARGE AND CHURCH		1 Total Full Members Reported Last Year	2 By Other Ways on Profession of Faith or Restored	3 Received by Transfer from Other Methodist Churches	4 Received from Other Denominations	5 Received by Transfer to Other Methodist Churches	6 Received by Transfer to Other Denominations	7 Removed by Death	8 Removed by Death	9 Total Full Members	10 Average Attendance at Sunday Morning Worship Services	11 Baptisms: Infants presented by Parents or Guardians	12 Baptisms: All Others, Children, Youth, Adults	13 Probationary Members Now on Roll (Baptized Children under 16)	16 Total Officers, Teachers and Other Leaders (Do not include ns 17-22)	17 Children (6-11 Years) in Entire Church School (Except Nursery Home Members)	18 Nursery Home Members	19 Youth (12-21 Years) in entire Church School (Except Youth Home and Ext. Members)	20 Youth Home and Extension Members	21 Adults (22 and older) in entire Church School (Except Adult Home and Ext. Members)	22 Adult Home and Extension Members	23 Total Church School Membership (Add Columns 16-22, inclusive)
1	Asbury	Lin 2	427	2	3	8	....	1	1	7	411	220	....	....	31	29	77	....	46	....	200	5	357
2	Bessemer Ebenezer	Gas 8	345	11	11	1	7	....	4	2	355	144	1	2	35	20	46	7	36	8	106	18	241
3	First	Gas 16	400	7	5	4	17	....	....	3	402	179	2	1	50	40	59	2	74	11	148	5	339
4	Park Street	Gas 23	439	16	5	1	12	8	8	3	436	190	4	....	30	40	62	....	35	....	164	6	327
5	St. Marks	Gas 31	151	1	1	....	10	....	5	3	135	62	....	....	12	20	31	5	17	....	24	14	111
6	South Point	Gas 2[illegible]	268	2	1	1	5	....	4	....	263	104	3	1	31	19	45	5	39	4	94	6	214
7	Lakewood	[illegible]	502	2	3	4	7	4	....	3	525	248	6	5	26	40	57	2	68	5	237	....	409
8	[illegible]	[illegible] 1	1[illegible]	[illegible]	4	1	3	8	....	1	147	82	3	1	5	19	36	7	17	..	85	....	1[illegible]
9	[illegible]	Cle 17	1[illegible]	2	....	1	1	....	....	....	1[illegible]	65	....	2	16	14	15	....	[illegible]	1	68	....	1[illegible]
10	[illegible]	[illegible]	1[illegible]	[illegible]	[illegible]	[illegible]	[illegible]	....	....	[illegible]	1[illegible]	85	3	4	[illegible]	13	18	....	39	....	84	....	[illegible]
11	[illegible] Bethea	[illegible]	107	2	4	2	3	....	2	....	110	65	....	3	....	16	30	....	15	....	[illegible]	3	106
12	[illegible]	[illegible] 1	[illegible]	[illegible]	[illegible]	[illegible]	[illegible]	....	[illegible]	....	[illegible]	....	....	....	....	....	....	....	....	....	....	....	....
13	[illegible]	[illegible]	[illegible]	....	....	....	....	....	....	....	[illegible]	....	....	....	....	....	....	....	....	....	[illegible]	....	....
14	Bethel Memorial	Gas 22	3[illegible]5	13	2	3	7	....	....	5	301	168	19	4	38	17	73	12	62	9	155	3	301
15	Bethel-Crowell Memorial	[illegible]	2[illegible]2	....	1	[illegible]	....	....	....	1	262	121	1	....	71	22	55	34	36	[illegible]	130	1	291
16	[illegible]	Gas 3	[illegible]	....	1	[illegible]	....	....	....	....	85	56	....	....	25	8	22	5	[illegible]	[illegible]	32	3	85
17	[illegible] Memorial	Gas 9	177	....	....	....	....	....	....	1	177	85	1	....	16	14	33	[illegible]	3[illegible]	5	90	4	209
17	Bethesda	Gas 3	164	1	3	2	1	....	....	1	163	135	2	5	26	20	39	7	35	2	55	1	150
12	Bethlehem-Bess Chapel	[illegible]	2[illegible]	2	3	5	3	....	3	6	468	169	3	5	44	23	79	3	72	13	173	30	401
[illegible]	[illegible] Chapel	Lin 5	[illegible]	1	1	[illegible]	1	....	2	4	249	94	3	4	22	12	57	2	[illegible]	8	115	29	256
[illegible]	[illegible]	Lin 6	2[illegible]	1	....	[illegible]	....	....	1	4	219	75	....	1	16	11	22	1	30	5	58	18	145
13	Boger City	Lin 7	383	10	8	4	18	12	1	2	372	150	2	5	58	27	77	....	49	....	192	12	357
14	Casar	....	3[illegible]	2	4	3	....	....	1	2	312	130	2	2	28	26	70	6	76	1	126	20	319
	Casar	Cle 6	1[illegible]	....	1	[illegible]	....	....	1	1	121	45	....	....	12	11	19	4	25	....	56	7	122
	Kettler's Union	Cle 16	1[illegible]7	2	1	1	....	....	....	1	110	65	2	2	10	10	33	2	25	1	50	10	131
	Pleasant Hill	Cle 30	79	....	2	....	....	....	....	....	81	20	....	....	6	5	18	....	20	....	20	3	66
15	Cherryville First	Gas 11	650	12	26	5	4	13	4	13	659	250	5	3	48	62	143	15	75	....	249	30	574
16	Cleveland Circuit	....	353	1	5	2	1	....	3	0	351	175	1	1	3	32	38	4	56	....	126	3	259
	Lee's Chapel	Cle 20	30	1	....	1	....	....	....	....	31	14	....	1	1	5	1	....	1	....	12	....	19
	Mt. Harmony	Cle 23	22	....	....	....	1	....	....	1	21	11	....	....	1	6	7	....	3	....	12	....	28
	Mt. Moriah	Cle 24	162	....	....	....	....	....	1	3	158	70	1	....	1	9	14	....	30	....	43	3	104
	Mt. Pleasant	Rut 16	30	....	....	....	....	....	1	....	29	12	.. .	....	....	4	1	1	1	....	10	....	17
	New Home	Cle 25	109	....	5	1	....	....	1	2	112	68	....	....	....	8	15	3	21	....	44	....	91
17	Clover Hill	Cle 9	186	4	2	2	3	....	1	3	187	62	2	2	7	11	19	3	17	2	71	16	139

18 Concord-Mary's Grove		424	9	2	14	5	25	7	5	407	205	8	1	....	39	89	....	70	....	173	....	371
Beulah	Cle 4	48	....	2	2	....	....	....	2	50	30	....	....	....	5	5	....	16	....	23	....	49
Concord	Gas 5	208	5	....	12	2	25	....	2	196	105	8	....	....	22	49	....	23	....	88	....	182
Mary's Grove	Cle 22	168	4	....	....	3	....	7	1	161	70	....	1	....	12	35	....	31	....	62	....	140
19 Cramerton Cramer Memorial	Gas 7	315	1	4	1	6	....	....	1	314	118	4	1	17	33	39	5	32	9	81	10	209
20 West Cramerton	Gas 33	90	....	....	....	3	....	2	1	84	30	....	....	9	7	18	....	17	....	29	....	71
21 Crouse	..	390	3	1	1	2	....	7	3	383	170	2	....	43	14	55	6	34	3	160	10	282
Crouse	Lin 8	192	2	....	1	....	....	2	....	193	90	1	....	28	8	40	2	22	1	75	3	151
Pleasant Grove	Lin 27	198	1	1	....	2	....	5	3	190	80	1	....	15	6	15	4	12	2	85	7	131
22 Dallas First	Gas 12	424	5	3	....	1	....	3	3	425	165	....	....	43	27	57	5	43	6	123	15	276
23 El Bethel-Hoey Memorial		256	10	2	....	9	11	....	2	246	259	10	7	17	24	72	9	29	8	113	16	271
El Bethel	Cle 11	184	8	2	....	7	9	....	2	176	112	6	4	11	15	49	6	18	5	86	9	188
Hoey Memorial	Cle 2	72	2	....	....	2	2	....	....	70	47	4	3	6	9	23	3	11	3	27	7	83
24 Fallston Friendship	Cle 12	390	6	2	3	2	....	1	1	397	180	3	1	35	25	72	3	42	....	112	6	260
25 Gastonia Bradley Memorial	Gas 4	623	22	16	2	11	....	5	5	642	238	13	6	129	98	125	12	85	28	202	20	570
26 Covenant	Gas 6	536	6	5	1	9	4	5	4	526	148	1	4	45	28	50	12	44	10	207	12	363
27 Faith	Gas 9	355	6	11	10	5	....	3	3	371	190	6	2	54	57	110	....	44	4	161	10	386
28 First	Gas 13	2002	47	61	39	61	47	17	26	1998	625	34	11	115	156	340	50	255	100	574	40	1515
29 Maylo	Gas 18	455	12	2	2	5	5	....	5	456	178	7	7	74	35	97	10	50	8	127	11	338
30 Myrtle		367	7	3	....	6	49	14	2	306	140	2	....	....	28	62	....	35	....	108	....	233
Myrtle	Gas 21	312	7	3	....	....	49	4	2	267	126	2	....	....	26	55	....	34	....	102	....	217
York Road	Gas 34	55	....	....	....	6	....	10	....	39	14	....	....	....	2	7	....	1	....	6	....	16
31 Smyre-Puett		250	12	3	2	1	....	....	1	265	136	4	12	31	40	58	14	46	14	113	9	294
Puett	Gas 24	118	10	....	2	....	....	....	....	130	76	2	10	18	22	38	7	27	8	58	4	164
Smyre	Gas 26	132	2	3	....	1	....	....	1	135	60	2	2	13	18	20	7	19	6	55	5	130
32 St. John's	Gas 30	430	23	37	19	14	....	7	1	487	230	8	7	132	31	165	45	62	....	125	3	431
33 Trinity	Gas 32	235	3	....	1	3	....	....	2	234	82	....	1	36	18	49	8	27	....	81	6	189
34 High Shoals-Iron Station		226	4	1	....	6	....	....	2	223	110	1	4	20	22	20	8	27	2	156	7	242
High Shoals	Gas 15	75	4	1	....	4	....	....	1	75	30	....	4	4	8	4	3	11	1	49	2	78
Iron Station	Lin 16	151	....	....	....	2	....	....	1	148	80	1	....	16	14	16	5	16	1	97	5	154
35 Kings Mountain Central	Cle 7	535	9	12	....	14	....	1	3	538	185	2	2	55	44	69	5	36	21	155	18	348
36 Grace	Cle 13	419	9	4	3	7	....	3	2	423	248	....	5	27	42	86	24	76	....	180	....	408
37 Laboratory-Landers Chapel		337	4	....	5	2	1	1	6	336	222	5	1	45	45	82	5	43	....	155	2	332
Laboratory	Lin 18	161	....	....	1	2	1	1	3	155	92	2	....	19	22	26	5	30	....	78	2	163
Landers Chapel	Gas 16	176	4	....	4	....	....	....	3	181	130	3	1	26	23	56	....	13	....	77	....	169
38 Lawndale	Cle 19	269	4	2	1	5	....	1	3	267	85	4	2	14	22	44	....	14	....	67	16	163
39 Lincoln Circuit		421	16	2	4	7	1	4	4	427	207	5	5	73	37	107	....	71	1	167	13	396
Ivy	Lin 17	106	6	....	....	....	....	....	1	111	75	1	2	15	10	33	....	20	....	51	5	119
Marvin	Lin 22	120	5	2	....	7	1	2	1	116	47	1	2	11	7	21	....	17	....	39	5	89
McKendree	Lin 23	195	5	....	4	....	....	2	2	200	85	3	1	48	20	53	....	34	1	77	3	188
40 Lincolnton First	Lin 13	760	33	10	3	7	....	1	6	792	320	5	6	135	65	145	6	120	36	252	20	644
41 Rhyne Heights	Lin 29	257	10	....	2	6	....	1	3	259	160	5	7	21	32	48	....	44	6	101	6	237
42 Lowell-McAdenville		293	8	3	1	3	....	....	7	295	120	5	8	26	17	37	9	23	3	85	7	181
Lowell	Gas 17	141	2	2	....	3	....	....	2	140	60	2	1	9	8	11	7	8	....	48	7	89
McAdenville	Gas 19	152	6	1	1	....	....	....	5	155	60	3	7	17	9	26	2	15	3	37	....	92
43 Northbrook		417	11	2	....	2	....	2	1	425	210	7	2	....	19	105	7	51	3	178	6	369
Macedonia	Lin 21	157	7	....	....	....	....	1	1	162	72	2	1	....	8	44	2	24	1	63	2	144
Reeps Grove	Lin 28	260	4	2	....	2	....	1	....	263	138	5	1	....	11	61	5	27	2	115	4	225
44 Oak Grove-St. Paul's		236	17	2	4	1	....	8	6	244	192	2	5	7	15	30	50	71	6	43	9	224
Double Shoals	Cle 10	38	6	1	3	....	....	3	1	44	35	1	4	....	3	8	8	19	1	1	2	42
Oak Grove	Cle 26	117	7	....	....	....	....	....	1	123	85	....	1	2	6	12	23	28	3	22	2	96
St. Paul's	Cle 34	81	4	1	1	1	....	5	4	77	72	1	....	5	6	10	19	24	2	20	5	86

List Number	CHARGE AND CHURCH		CHURCH MEMBERSHIP													CHURCH SCHOOL MEMBERSHIP							
			1 Total Full Members Reported Last Year	2 Received on Profession of Faith or Restored	3 Received by Transfer from Other Methodist Churches	4 Received from Other Denominations	5 Received by Transfer to Other Methodist Churches	6 Removed by Action of Withdrawal	7 Removed by Transfer to Other Denominations	8 Removed by Death	9 Total Full Members	10 Average Attendance at Sunday Morning Worship Services	11 Baptisms—Infants presented by Parents or Guardians	12 Baptisms—All Others—Children Youth Adults	13 Participating Members Now on Roll (Baptized Children under 18)	16 Total Officers, Teachers and Other Leaders (Do not include in 17-22)	17 Children (6-11 Years) in Entire Church School (Except Nursery Home Members)	18 Nursery Home Members	19 Youth (12-21 Years) in entire Church School (Except Youth's Home and Pot. Members)	20 Youth Home and Extension Members	21 Adults (22 and older) in entire Church School (Except Adult Home and Pot. Members)	22 Adult Home and Extension Members	23 Total Church School Membership (Add Columns 16-22, inclusive)
45	**Palm Tree**	Cle 27	253	8	4	3	5	1	3	3	256	142	8	8	49	27	50	8	30	5	108	6	234
46	**Pine Grove**	Cle 29	83	....	....	....	....	....	....	....	83	32	....	....	13	11	12	....	26	3	28	20	100
47	**Pisgah**	Lin 26	211	2	....	1	1	....	....	6	207	146	4	2	44	28	47	4	31	1	79	3	193
48	**Polkville-Rehobeth**		368	3	4	....	1	7	....	4	363	189	1	1	33	25	39	....	59	....	197	7	327
	Polkville	Cle 31	192	3	4	....	1	....	....	2	196	112	1	1	26	13	22	....	42	....	105	3	185
	Rehobeth	Cle 32	176	....	....	....	....	7	....	2	167	77	....	....	7	12	17	....	17	....	92	4	142
49	**Sharon-Boiling Springs**		246	1	2	6	....	....	5	4	246	125	3	....	20	15	46	3	24	....	113	11	212
	Boiling Springs	Cle 5	41	....	....	....	....	....	....	....	41	40	1	....	6	5	22	1	6	....	22	2	58
	Sharon	Cle 33	205	1	2	6	....	....	5	4	205	85	2	....	14	10	24	2	18	....	91	9	154
50	Shelby—**Aldersgate**	Cle 1	495	14	46	8	30	2	4	....	527	275	5	7	97	35	165	7	56	22	170	10	465
51	**Central**	Cle 8	1212	24	17	7	24	30	18	15	1173	347	7	5	252	75	252	28	113	39	458	32	997
52	**Hoyle Memorial**		339	14	8	....	4	....	....	....	357	145	5	7	41	40	78	8	59	2	150	7	344
	Hoyle Memorial	Cle 14	284	14	8	....	4	....	....	....	302	106	4	7	37	30	65	6	44	2	122	7	276
	Martin Street	Cle 21	55	....	....	....	....	....	....	....	55	39	1	....	4	10	13	2	15	....	28	....	68
53	**Lafayette Street**	Cle 18	583	9	6	5	16	....	4	4	579	189	4	3	43	36	35	11	31	21	189	24	347
54	**Stanley**	Gas 29	471	14	....	....	6	1	3	8	467	185	5	3	38	50	152	9	102	8	170	20	511
55	**Sulphur Springs**	Cle 36	215	13	7	3	1	....	2	3	232	98	1	10	16	18	35	3	21	7	66	16	166
56	**Union**		355	2	2	3	2	....	1	....	359	164	2	....	43	23	57	11	40	14	137	4	286
	Palm Tree	Lin 25	114	1	....	1	2	....	....	....	114	65	....	....	12	8	11	3	8	5	32	1	68
	Russell's Chapel	Lin 30	89	1	2	2	....	....	1	....	93	45	2	....	11	9	20	2	15	7	35	....	88
	Zion	Lin 33	152	....	....	....	....	....	....	....	152	54	....	....	20	6	26	6	17	2	70	3	130
57	**West Lincoln**		413	9	5	....	4	20	2	5	396	275	1	8	17	33	87	....	74	....	177	....	371
	David's Chapel	Lin 10	72	3	....	....	....	11	....	....	64	45	....	2	5	7	18	....	14	....	30	....	69
	Hebron	Lin 14	181	2	5	....	2	....	....	1	183	90	....	2	9	12	27	....	26	....	63	....	128
	Laurel Hill	Lin 19	160	4	....	....	2	9	1	4	150	140	1	4	3	14	42	....	34	....	84	....	174
	Total		22714	510	380	206	395	242	166	220	22787	10037	233	200	2469	1894	4277	490	2949	454	8358	623	19045

List Number	CHARGE AND CHURCH		CHURCH SCHOOLS: ATTENDANCE: 24 Average Attendance at Sunday School (all ages)	25 Av. Attendance Methodist Sunday Evening Fellowship (all ages)	26 Average Attendance Add'l Sessions Children	27 Av. Att. MYF Sunday Evening Meetings (include also in col. 25)	28 Av. Attendance Adults in Ch. Sch. Mtgs. other than Sunday School	ADDITIONAL INFORMATION: 31 Number of Church Schools on Charge	32 Methodist Pupils and Constituents in Vacation Church Schools	33 Church School Members Joined the Church on Profession of Faith	34 No. Classes or Groups in Church School	35 No. of Classes or Groups Using App. Methodist Lesson Materials	36 Church School Offering for World Service and Conf. Benevolences	W.S.C.S.: 37 Membership (inc. W.S.C.)	38 Amount Paid for Local Church and Community Work	40 Membership in Methodist Men's Clubs	41 Number "Together" Subscriptions	42 Number of Organized Churches	PROPERTY AND OTHER ASSETS: 44 Estimated Value of Church Buildings, Equipment & Land	45 Estimated Value of Parsonages, Furniture, and Land	46 Estimated Value of Other Assets (cash, bonds, other property, etc.)	47 Indebtedness on Items 44, 45, 46	48 Other Indebtedness
1	**Asbury**	Lin 2	224	70	....	18	....	1	82	2	19	19	....	41	196	23	27	1	225000	25000	....	95000	....
2	Belmont: **Ebenezer**	Gas 8	133	....	....	15	21	1	38	7	12	12	....	57	714	34	3	1	170000	10000	4000	....	....
3	**First**	Gas 10	148	....	....	35	45	1	50	7	13	13	....	90	2182	....	169	1	192000	37000	103974	....	....
4	**Park Street**	Gas 23	200	....	....	20	70	1	33	1	19	19	....	95	443	27	9	1	130000	36500	....	8000	....
5	**St. Mark's**	Gas 31	63	....	30	11	5	1	30	1	9	9	....	25	130	7	11	1	30000	14500	6075	....	....
6	**South Point**	Gas 28	101	....	8	12	25	1	55	2	9	9	....	49	639	....	16	1	58000	21500	....	....	....
7	**Belwood**		235	23	8	23	....	3	83	8	29	28	....	104	526	....	14	3	193000	20000	4500	....	....
	Kadesh	Cle 15	84	6	....	6	....	1	23	1	10	10	....	43	110	....	4	1	65000	....	500	....	....
	Knob Creek	Cle 17	64	13	....	13	....	1	36	3	9	8	....	20	17	....	2	1	50000	....	....	....	....
	St. Peter's	Cle 35	87	4	8	4	....	1	24	4	10	10	....	41	399	....	8	1	78000	....	4000	....	....
8	Bessemer City: **Bethea**		50	10	....	12	20	1	60	2	7	6	....	25	....	....	....	1	35000	....	1800	10815	....
	Bethea	Gas 2	50	10	....	12	20	1	60	2	7	6	....	25	....	....	....	1	35000	....	1800	10815	....
	Mt. Olive	Gas 20	....	....	....	....	....	....	....	....	....	....	....	....	....	....	....	....	....	....	....	....	....
9	**Odell Memorial**	Gas 22	168	....	....	29	8	1	88	7	12	12	....	90	360	....	8	1	166500	9000	1400	34000	....
10	**Bethel-Crowell Memorial**		116	....	....	....	....	2	90	....	11	11	....	41	18	10	2	2	45000	17000	4614	....	....
	Bethel	Lin 3	36	....	....	....	....	1	....	....	4	4	....	7	18	....	....	1	20000	....	614	....	....
	Crowell Memorial	Lin 9	80	....	....	....	....	1	90	....	7	7	....	34	....	10	2	1	25000	17000	4000	....	....
11	**Bethesda**	Gas 3	92	15	20	15	45	1	45	8	10	10	....	30	105	....	5	1	91500	15000	....	11046	....
12	**Bethlehem-Bess Chapel**		164	....	....	14	....	2	89	2	20	20	....	87	288	35	3	2	112000	23000	....	....	....
	Bess Chapel	Lin 5	92	....	....	....	....	1	58	1	10	10	....	65	219	20	1	1	62000	11500	....	....	....
	Bethlehem	Lin 6	72	....	....	....	....	1	31	1	10	10	....	22	69	15	2	1	50000	11500	....	....	....
13	**Boger City**	Lin 7	167	....	....	14	50	1	49	6	17	17	....	90	182	51	41	1	171000	31200	10000	....	....
14	**Casar**		171	43	....	28	21	3	61	....	22	22	....	32	....	....	7	3	105600	18600	....	1113	....
	Casar	Cle 6	78	15	....	12	15	1	24	....	10	10	....	12	....	....	2	1	52000	6200	....	1113	....
	Kistler's Union	Cle 16	65	25	....	10	6	1	25	....	9	9	....	12	....	....	5	1	28600	6200	....	....	....
	Pleasant Hill	Cle 30	28	3	....	6	....	1	12	....	3	3	....	8	....	....	....	1	25000	6200	....	....	....
15	Cherryville: **First**	Gas 11	280	39	35	40	55	1	82	7	19	19	....	108	1168	43	228	1	375000	41500	....	29547	....
16	**Cleveland Circuit**		178	21	....	21	....	5	....	1	20	20	....	24	5	5	2	5	40500	9300	....	....	....
	Lee's Chapel	Cle 20	12	1	....	1	....	1	....	1	2	2	....	....	....	....	....	1	2200	....	....	....	....
	Mt. Harmony	Cle 23	14	2	....	2	....	1	....	....	3	3	....	....	....	....	....	1	6300	....	....	....	....
	Mt. Moriah	Cle 24	70	14	....	14	....	1	....	....	7	7	....	....	....	....	....	1	12000	....	....	....	....
	Mt. Pleasant	Rut 16	12	2	....	2	....	1	....	....	2	2	....	....	....	....	....	1	6700	....	....	....	....
	New Home	Cle 25	70	2	....	2	....	1	....	....	6	6	....	....	....	....	....	1	13300	....	....	....	....
17	**Clover Hill**	Cle 9	55	6	....	6	8	1	35	2	8	8	....	22	137	....	2	1	100000	28500	....	....	....

GASTONIA DISTRICT—Table 1-B (Continued)

List Number	CHARGE AND CHURCH	CHURCH SCHOOLS: ATTENDANCE 24 Average Attendance at Sunday School (all ages)	25 Av. Attendance Methodist Sunday Evening Fellowship (All ages)	26 Average Attendance Add'l Sessions Children	27 Av. Att. MYF Sunday Evening Meetings (include also in col. 25)	28 Av. Attendance Adults in Gh. Sch. Mtgs. other than Sunday School	ADDITIONAL INFORMATION 31 Number of Church Schools on Charge	32 Methodist Pupils and Constituents in Vacation Church Schools	33 Church School Members Joining the Church on Profession of Faith	34 No. Classes or Groups in Church School	35 No. of Classes or Groups Using App. Methodist Lesson Materials	36 Church School Offering for World Service and Conf. Beneveolences	W.S.C.S. 37 Membership (inc. W.S.C.)	38 Amount Paid for Local Church and Community Work	40 Membership in Methodist Men's Clubs	41 Number "Together" Subscriptions	42 Number of Organized Churches	PROPERTY AND OTHER ASSETS 44 Estimated Value of Church Buildings, Equipment & Land	45 Estimated Value of Parsonages, Furniture, and Land	46 Estimated Value of Other Assets (cash, bonds, other property, etc.)	47 Indebtedness on Items 44, 45, 46	48 Other Indebtedness
18	**Concord-Mary's Grove**	235	23	....	23	....	3	138	6	24	20	9	75	693	....	17	3	114500	27000	....	17796	....
	Beulah ... Cle 4	35	....	....	....	....	1	23	....	4	....	....	16	26	....	11	1	28500	....	....	....	....
	Concord ... Gas 5	107	13	....	13	....	1	58	5	10	10	....	36	541	....	4	1	46000	27000	....	....	....
	Mary's Grove ... Cle 22	93	10	....	10	....	1	57	1	10	10	9	23	126	....	2	1	40000	....	....	....	....
19	Cramerton: **Cramer Memorial** ... Gas 7	122	....	....	11	....	1	40	....	12	12	....	48	409	....	6	1	108000	26000	....	14899	....
20	**West Cramerton** ... Gas 33	25	....	....	....	....	1	....	....	7	7	....	....	....	....	6	1	26000	10000	5000	3057	....
21	**Crouse**	155	15	40	15	....	2	40	2	18	18	....	67	282	....	2	2	120000	15500	....	....	....
	Crouse ... Lin 8	85	15	40	15	....	1	40	1	9	9	....	34	100	....	1	1	70000	7750	....	....	....
	Pleasant Grove ... Lin 27	70	....	....	....	....	1	....	1	9	9	....	23	182	....	1	1	50000	7750	....	....	....
22	Dallas: **First** ... Gas 12	153	....	24	31	7	1	38	5	17	17	....	65	680	....	52	1	240000	27000	4100	55500	....
23	**El Bethel-Hoey Memorial**	157	54	31	22	39	2	101	7	19	19	....	28	422	....	6	2	124000	12000	1900	17604	753
	El Bethel ... Cle 11	112	40	17	12	25	1	50	5	11	11	....	28	422	....	4	1	104000	....	....	17604	753
	Hoey Memorial ... Cle 2	45	14	14	10	14	1	51	2	8	8	....	....	....	....	2	1	20000	12000	1900	....	....
24	Fallston: **Friendship** ... Cle 12	159	21	....	18	50	1	58	6	14	14	....	48	120	....	14	1	100000	29000	20000	....	....
25	Gastonia: **Bradley Memorial** ... Gas 4	276	....	48	45	90	1	99	22	19	19	....	117	774	25	235	1	370000	17000	31000	24265	....
26	**Covenant** ... Gas 6	192	....	....	30	....	1	50	4	18	18	....	105	1171	35	12	1	270000	25000	76000	....	....
27	**Faith** ... Gas 9	188	....	35	14	90	1	67	6	14	14	....	106	577	45	16	1	200000	22000	500	29000	....
28	**First** ... Gas 13	665	225	735	75	50	1	130	41	41	41	1000	447	3450	50	96	1	1415000	65000	....	59595	....
29	**Maylo** ... Gas 18	221	105	32	18	29	1	119	12	28	28	2066	70	296	24	13	1	250000	27500	5000	43057	....
30	**Myrtle**	138	....	....	....	....	2	52	7	17	17	....	44	75	....	8	2	160000	25500	12000	....	....
	Myrtle ... Gas 21	128	....	....	....	....	1	37	7	14	14	....	44	75	....	8	1	125000	25500	12000	....	....
	York Road ... Gas 34	10	....	....	....	....	1	15	....	3	3	....	....	....	....	....	1	35000	....	....	....	....
31	**Smyre-Puett**	112	42	25	29	8	2	109	10	19	19	....	49	385	....	12	2	136200	20000	....	....	....
	Puett ... Gas 24	62	19	11	14	6	1	40	8	11	11	....	22	192	....	11	1	61200	....	....	....	....
	Smyre ... Gas 26	50	23	14	15	2	1	69	2	8	8	....	27	193	....	1	1	75000	20000	....	....	....
32	**St. John's** ... Gas 30	209	30	....	30	50	1	108	19	20	20	....	106	438	50	19	1	260000	25000	....	73000	....
33	**Trinity** ... Gas 32	80	....	....	17	....	1	43	2	12	12	....	25	....	....	3	1	225000	12000	....	45354	....
34	**High Shoals-Iron Station**	110	....	10	4	35	2	63	....	15	15	....	45	91	....	13	2	61500	25000	2640	13200	....
	High Shoals ... Gas 15	30	....	....	....	10	1	2	....	6	6	....	25	31	....	8	1	20000	....	2640	....	....
	Iron Station ... Lin 16	80	....	10	4	25	1	61	....	9	9	....	20	60	....	5	1	41500	25000	....	13200	....
35	Kings Mountain: **Central** ... Cle 7	183	71	15	12	34	1	....	8	15	15	....	128	2899	33	20	1	405000	42300	5000	150000	....
36	**Grace** ... Cle 13	249	....	5	6	60	2	72	4	20	20	....	39	661	14	23	1	155000	23000	....	....	....

37 Laboratory-Landers Chapel	227	....	....	30	....	2	111	4	24	24	....	53	230	18	7	2	195000	24000	3000	45000	....
Laboratory ... Lin 18	93	....	....	17	....	1	58	....	10	10	....	16	52	....	1	1	104000	18000	....	45000	....
Landers Chapel ... Gas 16	124	....	....	13	....	1	53	4	14	14	....	37	178	18	6	1	91000	6000	3000	....	....
38 Lawndale ... Cle 19	83	35	....	8	....	1	30	4	11	11	....	12	34	26	20	1	123000	15100	....	....	....
39 Lincoln Circuit	248	50	....	50	43	3	172	12	25	24	....	74	178	....	8	3	167000	34000	1919	12542	....
Ivy ... Lin 17	75	10	....	10	12	1	50	2	7	6	....	16	31	....	2	1	40000	....	....	....	....
Marvin ... Lin 22	51	10	....	10	11	1	49	5	6	6	....	16	65	....	....	1	27000	....	....	....	....
McKendree ... Lin 23	122	30	....	30	20	1	73	5	12	12	....	42	82	....	6	1	100000	34000	1919	12542	....
40 Lincolnton- First ... Lin 13	353	65	217	55	....	1	92	32	12	12	....	197	474	70	42	1	421000	52500	6400	16400	....
41 Rhyne Heights ... Lin 29	155	....	....	36	35	1	49	10	17	17	....	38	400	25	16	1	87000	18000	12000	6402	....
42 Lowell-McAdenville	87	60	....	8	22	2	21	6	15	15	....	67	808	....	33	2	102000	22000	10937	12031	....
Lowell ... Gas 17	41	30	....	....	18	1	6	2	7	7	....	33	263	....	21	1	48000	10000	10000	....	....
McAdenville ... Gas 19	46	30	....	8	4	1	15	4	8	8	....	34	545	....	12	1	54000	12000	937	12031	....
43 Northbrook	203	22	....	22	12	2	164	11	19	19	....	23	188	....	15	2	110000	20000	....	600	....
Macedonia ... Lin 21	68	12	....	12	....	1	61	7	8	8	....	....	....	....	2	1	30000	10000	....	....	....
Reeps Grove ... Lin 28	135	10	....	10	12	1	103	4	11	11	....	23	188	....	13	1	80000	10000	....	600	....
44 Oak Grove-St. Paul's	180	21	9	42	30	3	162	10	30	29	....	35	10	19	16	3	107000	12000	3000	2186	....
Double Shoals ... Cle 10	35	....	....	20	....	1	20	4	8	8	....	10	10	....	5	1	[illegible]	....	....	....	....
Oak Grove ... Cle 26	75	21	9	....	12	1	57	1	12	12	....	11	....	19	5	1	47000	12000	3000	2186	....
St. Paul's ... Cle 34	70	....	....	22	18	1	42	5	10	9	....	12	....	....	6	1	40000	....	....	....	....
45 Palm Tree ... Cle 27	122	....	12	10	15	1	69	6	11	10	....	39	75	32	39	1	113000	25000	7605	....	....
46 Pine Grove ... Cle 29	32	....	....	....	....	1	36	....	7	7	....	13	....	....	16	1	62000	....	....	....	735
47 Pisgah ... Lin 26	156	....	16	....	....	1	35	2	13	13	....	18	21	....	32	1	71500	14000	....	15789	....
48 Polkville-Rehoboth	189	....	....	20	....	2	77	2	18	16	....	70	540	40	6	2	[illegible]	[illegible]	....	....	....
Polkville ... Cle 31	112	....	....	8	....	....	54	2	16	16	....	38	324	20	6	1	[illegible]	4500	....	....	....
Rehoboth ... Cle 32	77	....	....	12	....	....	23	....	8	8	....	32	216	20	....	1	[illegible]	[illegible]	....	....	....
49 Sharon-Boiling Springs	143	....	....	9	....	2	[illegible]	....	19	18	....	65	538	35	21	2	[illegible]	17000	5000	....	....
Boiling Springs ... Cle 5	30	....	....	....	....	1	[illegible]	....	4	4	....	12	50	11	10	1	[illegible]	....	900	....	....
Sharon ... Cle 33	113	....	....	9	....	1	43	....	15	14	....	53	482	24	[illegible]	1	[illegible]	17000	5000	....	....
50 Shelby, Aldersgate ... Cle 1	255	170	62	31	45	1	101	9	12	12	....	100	1224	45	26	1	[illegible]	27000	....	159075	1000
51 Central ... Cle 8	391	41	43	41	....	1	[illegible]	23	25	25	....	225	2191	45	51	1	[illegible]	82500	93800	41709	....
52 Hoyle Memorial	179	45	31	25	....	2	93	11	17	17	....	39	648	....	38	2	[illegible]	21000	....	....	....
Hoyle Memorial ... Cle 14	140	45	21	18	....	1	58	11	11	11	....	39	648	....	38	1	[illegible]	21000	....	....	....
Martin Street ... Cle 21	39	....	....	8	....	1	35	....	7	7	....	....	....	....	....	1	[illegible]	....	....	....	....
53 Lafayette Street ... Cle 18	189	....	16	25	46	1	60	8	15	15	....	99	939	51	17	1	128181	30000	87350	....	....
54 Stanley ... Gas 29	197	....	125	20	....	1	136	14	23	23	....	94	227	25	6	1	207000	40000	7758	....	....
55 Sulphur Springs ... Cle 36	90	....	20	12	15	1	22	12	10	10	....	35	176	41	7	1	50000	18000	1200	....	....
56 Union	125	....	....	15	32	3	102	....	17	17	....	46	95	....	17	3	108300	22500	11600	2400	....
Palm Tree ... Lin 25	52	....	....	....	15	1	25	....	6	6	....	8	....	....	5	1	40000	7500	....	2400	....
Russell's Chapel ... Lin 30	38	....	....	6	....	1	33	....	6	6	....	17	50	....	7	1	48000	7500	500	....	....
Zion ... Lin 33	40	....	....	9	17	1	44	....	5	5	....	21	45	....	5	1	20000	7500	11100	....	....
57 West Lincoln	260	....	....	59	....	3	138	3	24	22	....	....	....	13	26	3	135500	29000	....	6000	....
David's Chapel ... Lin 10	40	....	....	8	....	1	31	2	4	4	....	....	....	....	2	....	20000	....	....	....	....
Hebron ... Lin 14	80	....	....	11	....	1	40	1	10	10	....	....	....	13	6	....	42500	....	....	....	....
Laurel Hill ... Lin 19	140	....	....	40	....	1	67	....	10	8	....	....	....	....	18	....	73000	....	....	....	....
District Property	....	....	....	....	....	....	....	....	....	....	....	....	....	....	....	....	....	63000	65000	60000	....
Total	10011	1322	1671	1232	1212	89	4078	405	968	957	3066	3963	29508	996	1567	88	10434681	1429500	617052	1115984	2486

GASTONIA DISTRICT—Table 2-A

List Number	CHARGE AND CHURCH	LOCAL CHURCH EXP.				MINISTERIAL SUPPORT												66	67	BENEVOLENCES		
		Paid on Principal and Interest on Old Indebtedness, Loans, Mortgages, Etc. 51	Paid for Buildings and Improvements (Not Inc. Loans, Mortgages, Etc.) 52	Paid for Church School Lesson Materials, Supplies, Administration, etc. 53	Paid Other Current Expenses, Etc. 54	Pastor's Salary Claim 55a	Total Paid Pastor and Associate(s) 56c	Total Travel Allowance Paid 57c	Total Utilities Paid 58c	Dist. Superintendent's Fund—Apportioned 59a	Dist. Superintendent's Fund—Paid 59b	Episcopal Fund—Apportioned 60a	Episcopal Fund—Paid 60b	Conference Claimants' Fund—Apportioned 61a	Conference Claimants' Fund—Paid 61b	Minimum Salary Fund—Apportioned 62a	Minimum Salary Fund—Paid 62b	Jurisdictional, Area, Conf. and District Administration Funds Paid	Interdenominational Co-operation Fund Paid	World Service and Conf. Benevolences Apportioned 72a	World Service and Conf. Benevolences Accepted 72b	World Service and Conf. Benevolences Paid 72c
1	**Asbury** Lin 2	....	21185	1557	4220	6100	6100	600	....	219	219	98	98	1234	1234	215	215	268	....	1465	1465	1465
2	Belmont: **Ebenezer** Gas 8	8071	4629	729	3132	5700	5700	600	....	173	173	77	77	973	973	170	170	240	....	1155	1155	1155
3	**First** Gas 10	....	424	1492	9468	8200	8200	....	....	371	371	166	167	2089	2089	364	363	328	....	2478	2478	2478
4	**Park Street** Gas 23	8000	2081	1788	6796	6400	6000	1100	....	236	236	106	106	1329	1329	232	232	268	5	1577	1577	1577
5	**St. Mark's** Gas 31	938	91	551	2142	4000	4000	600	....	114	114	51	51	641	641	112	112	184	....	760	760	760
6	**South Point** Gas 28	....	3885	1388	1375	3800	3800	1450	....	131	131	59	59	736	736	128	128	210	....	872	872	872
7	**Belwood**	....	12853	1392	1962	6100	6100	....	....	181	181	81	81	1021	1021	178	178	244	....	1211	1211	1211
	Kadesh Cle 15	....	4075	613	808	2288	2288	....	....	68	68	30	30	383	383	66	67	91	....	454	454	454
	Knob Creek Cle 17	....	700	340	320	1525	1525	....	....	45	45	21	21	255	255	45	45	62	....	303	303	303
	St. Peter's Cle 35	....	8078	439	834	2287	2287	....	....	68	68	30	31	383	383	67	66	91	....	454	454	454
8	Bessemer City: **Bethea**	1800	160	160	....	1200	1200	....	....	55	56	25	23	309	309	54	57	48	....	365	365	365
	Bethea Gas 2	....	....	....	....	1200	1200	....	....	55	56	25	23	309	309	54	57	48	....	365	365	365
	Mt. Olive Gas 20	....	....	....	....	....	....	....	....	....	....	....	....	....	....	....	....	....	....	....	....	....
9	**Odell Memorial** Gas 22	3600	490	1644	4324	6000	7200	....	....	198	198	89	89	1116	1116	194	194	288	50	1324	1324	1324
10	**Bethel-Crowell Memorial**	2014	909	498	656	3225	3225	....	....	72	72	32	32	404	404	70	70	129	....	479	479	479
	Bethel Lin 3	....	171	81	198	1225	1225	....	....	36	36	16	16	202	202	35	35	64	....	239	239	239
	Crowell Memorial Lin 9	2014	738	417	458	2000	2000	....	....	36	36	16	16	202	202	35	35	65	....	240	240	240
11	**Bethesda** Gas 3	4464	270	357	1147	4350	4350	1200	....	131	131	59	59	736	736	128	128	202	....	872	872	872
12	**Bethlehem-Bess Chapel**	....	1680	690	3219	4900	4900	600	....	185	185	83	83	1044	1044	182	182	220	....	1239	1239	1239
	Bess Chapel Lin 5	....	305	416	980	2450	2450	300	....	92	92	42	42	522	522	91	91	110	....	619	619	619
	Bethlehem Lin 6	....	1375	274	2239	2450	2450	300	....	93	93	41	41	522	522	91	91	110	....	620	620	620
13	**Boger City** Lin 7	2033	499	2264	11330	6000	6000	1100	....	299	299	134	134	1685	1685	293	293	284	....	2000	2000	2000
14	**Casar**	1384	635	677	2226	5500	5500	....	....	131	131	59	59	736	736	128	128	208	....	873	873	872
	Casar Cle 6	1100	....	268	903	2213	2212	....	....	49	50	22	20	276	250	48	50	78	....	327	327	325
	Kistler's Union Cle 16	....	335	284	733	2212	2213	....	....	49	50	22	20	276	250	48	50	78	....	327	327	325
	Pleasant Hill Cle 30	284	330	125	590	1075	1075	....	....	33	31	15	19	184	236	32	28	52	....	219	219	222
15	Cherryville: **First** Gas 11	....	11506	6213	8699	8100	8100	600	....	387	387	174	174	2184	2184	380	380	304	....	2591	2591	2591
16	**Cleveland Circuit**	....	1150	440	600	2700	2700	....	....	84	84	38	38	475	475	83	83	108	....	563	563	563
	Lee's Chapel Cle 20	....	....	63	80	405	405	....	....	13	13	6	6	71	71	12	12	16	....	84	84	84
	Mt. Harmony Cle 23	....	....	60	75	405	405	....	....	13	13	6	6	71	71	12	12	16	....	84	84	84
	Mt. Moriah Cle 24	....	650	123	225	810	810	....	....	25	25	11	11	143	143	25	25	32	....	170	170	170
	Mt. Pleasant Rut 16	....	....	50	20	270	270	....	....	8	8	4	4	47	47	9	9	12	....	56	56	56
	New Home Cle 25	....	500	144	200	810	810	....	....	25	25	11	11	143	143	25	25	32	....	169	169	169
17	**Clover Hill** Cle 9	....	480	498	1413	3000	3000	450	402	76	76	34	34	427	427	74	74	75	....	508	508	508

18 Concord-Mary's Grove		....	1791	838	1842	5200	5200	....	....	143	143	64	64	807	807	141	141	218	....	958	958	958
Beulah	Cle 4	....	1791	151	508	1040	1040	....	....	29	29	13	13	162	162	28	28	44	....	192	192	192
Concord	Gas 5	....	....	356	570	2340	2340	....	....	64	64	29	29	363	363	64	64	98	....	431	431	431
Mary's Grove	Cle 22	....	....	331	764	1820	1820	....	....	50	50	22	22	282	282	49	49	76	....	335	335	335
19 Cramerton: **Cramer Memorial**	Gas 7	1896	557	265	4121	4800	4800	800	....	185	185	83	83	1044	1044	182	182	196	....	1239	1239	1239
20 **West Cramerton**	Gas 33	259	1422	395	1197	1700	1700	....	....	59	59	26	26	333	333	58	58	68	....	395	395	395
21 **Crouse**		....	125	600	3075	5500	5500	....	....	164	164	74	74	926	926	160	161	192	....	1098	1098	1098
Crouse	Lin 8	....	125	340	1150	2750	2750	....	....	82	82	37	37	463	463	80	81	96	....	549	549	549
Pleasant Grove	Lin 27	....	....	260	1925	2750	2750	....	....	82	82	37	37	463	463	80	80	96	....	549	549	549
22 Dallas: **First**	Gas 12	11424	3256	890	8385	6000	6000	1000	....	253	253	113	113	1424	1424	248	248	280	....	1690	1690	1690
23 **El Bethel-Hoey Memorial**		3092	825	473	1850	4476	4880	1000	120	140	140	62	62	783	783	136	136	235	....	930	930	930
El Bethel	Cle 11	3092	325	338	1348	3453	3899	500	60	93	94	36	42	522	521	91	91	160	....	620	620	619
Hoey Memorial	Cle 2	....	500	135	502	1023	981	500	60	47	46	26	20	261	262	45	45	75	....	310	310	311
24 Fallston: **Friendship**	Cle 12	....	304	933	3669	6000	6000	500	....	198	198	89	89	1116	1116	194	194	260	....	1324	1324	1324
25 Gastonia: **Bradley Memorial**	Gas 4	10675	4187	5472	13586	7200	7200	800	600	434	434	195	195	2445	2445	426	425	288	....	2901	2901	2900
26 **Covenant**	Gas 6	3567	370	2350	7062	7200	7200	....	....	270	270	121	121	1519	1519	265	265	288	....	1802	1802	1802
27 **Faith**	Gas 9	4677	1284	1398	3450	6100	6100	....	100	185	185	83	83	1044	1044	182	182	183	....	1239	1239	1239
28 **First**	Gas 13	19994	1659	5500	91548	12000	24750	2640	876	1546	1545	693	693	8711	8711	1518	1517	1560	....	10336	10336	10337
29 **Maylo**	Gas 18	15000	432	2649	9896	6000	6000	1400	65	286	286	129	129	1614	1614	281	281	299	....	1915	1915	1915
30 **Myrtle**		3200	2134	1115	4541	6400	6400	....	....	223	223	100	100	1258	1258	219	219	276	....	1493	1493	1493
Myrtle	Gas 21	3200	2134	915	4150	5200	5200	....	....	190	190	85	85	1068	1068	186	186	228	....	1267	1267	1267
York Road	Gas 34	....	....	200	391	1200	1200	....	....	33	33	15	15	190	190	33	33	48	....	226	226	226
31 **Smyre-Puett**		1389	1421	2253	....	5000	5600	....	....	131	131	59	59	736	736	128	128	224	....	872	872	872
Puett	Gas 24	399	589	787	....	2150	2450	....	....	39	39	19	19	224	220	40	38	85	....	266	266	261
Smyre	Gas 26	990	832	1466	....	2850	3150	....	....	92	92	40	40	512	516	88	90	139	....	606	606	611
32 **St. John's**	Gas 30	14647	3129	1000	7702	6750	6750	....	....	181	181	81	81	1021	1021	178	178	270	....	1211	1211	1211
33 **Trinity**	Gas 32	6600	390	576	2844	5200	5400	200	....	173	173	77	77	973	973	170	170	224	....	1155	1155	1155
34 **High Shoals-Iron Station**		2578	1237	583	2369	4500	4500	100	....	126	126	57	57	712	712	124	124	176	....	844	844	844
High Shoals	Gas 15	....	637	68	519	1500	1500	100	....	53	53	24	24	295	295	51	51	63	....	350	350	350
Iron Station	Lin 16	2578	600	515	1850	3000	3000	....	....	73	73	33	33	417	417	73	73	113	....	494	494	494
35 Kings Mountain: **Central**	Cle 7	....	122079	1147	6809	7000	7000	1200	....	341	341	153	153	1923	1924	335	335	328	....	2281	2281	2281
36 **Grace**	Cle 13	....	4937	926	9447	5000	5000	1000	....	185	185	83	83	1044	1044	182	182	240	....	1239	1239	1239
37 **Laboratory-Landers Chapel**		....	20000	1646	3921	5500	5500	200	90	147	147	66	66	831	831	145	145	232	....	985	985	985
Laboratory	Lin 18	....	....	590	1656	2750	2750	....	45	73	73	33	33	416	415	72	73	116	....	493	493	492
Landers Chapel	Gas 16	....	20000	1056	2265	2750	2750	200	45	74	74	33	33	415	416	73	72	116	....	492	492	493
38 **Lawndale**	Cle 19	196	1963	706	3620	5360	5360	....	500	164	164	74	74	926	926	161	161	234	....	1098	1098	1098
39 **Lincoln Circuit**		....	3954	1112	2957	5000	5000	100	....	152	152	68	68	854	854	148	148	204	....	1014	1014	1014
Ivy	Lin 17	....	....	255	281	1533	1533	....	....	50	50	23	23	285	285	49	49	68	....	338	338	338
Marvin	Lin 22	....	3500	307	267	1667	1667	100	....	51	51	22	22	285	285	49	50	68	....	338	338	338
McKendree	Lin 23	....	454	550	2409	1800	1800	....	....	51	51	23	23	284	284	50	49	68	....	338	338	338
40 Lincolnton: **First**	Lin 13	3005	9615	2976	24155	7800	7800	1200	....	581	581	261	261	3276	3276	571	571	360	....	3886	3886	3886
41 **Rhyne Heights**	Lin 29	1068	3929	1110	5014	6500	5300	1200	....	173	173	77	77	973	973	170	170	248	....	1155	1155	1155
42 **Lowell-McAdenville**		2040	2837	640	2385	6000	6000	200	....	190	190	85	85	1068	1068	186	186	248	....	1267	1267	1267
Lowell	Gas 17	....	182	379	1253	3600	3600	100	....	95	95	43	43	534	534	93	93	124	....	633	633	633
McAdenville	Gas 19	2040	2655	261	1132	2400	2400	100	....	95	95	42	42	534	534	93	93	124	....	633	633	634
43 **Northbrook**		1115	2300	862	2615	4900	4900	....	....	131	131	59	59	736	736	128	128	196	....	872	872	872
Macedonia	Lin 21	1115	625	220	378	1715	1715	....	....	46	46	20	21	258	258	44	45	69	....	305	305	305
Reeps Grove	Lin 28	....	1675	642	2237	3185	3185	....	....	85	85	39	38	478	478	84	83	127	....	567	567	567
44 **Oak Grove-St. Paul's**		2796	1084	762	2766	2500	2500	1700	....	109	118	49	52	617	735	108	117	160	....	732	732	809
Double Shoals	Cle 10	537	215	70	432	700	700	480	....	28	31	12	14	160	191	28	30	42	....	190	190	211
Oak Grove	Cle 26	2259	204	277	1549	1000	1000	619	....	48	53	22	23	272	324	48	52	70	....	322	322	356
St. Paul's	Cle 34	....	665	415	785	800	800	601	....	33	34	15	15	185	220	32	35	48	....	220	220	242

GASTONIA DISTRICT—Table 2-A (Continued)

List Number	CHARGE AND CHURCH	LOCAL CHURCH EXP.				MINISTERIAL SUPPORT												66	67	BENEVOLENCES		
		51 Paid on Principal and Interest on Old Indebtedness, Loans, Mortgages, Etc.	52 Paid for Buildings and Improvements (Not Inc. Loans, Mortgages, Etc.)	53 Paid for Church School Lesson Materials, Supplies, Administration, etc.	54 Paid Other Current Expenses, Etc.	55a Pastor's Salary Claim	56c Total Paid Pastor and Associate(s)	57c Total Travel Allowance Paid	58c Total Utilities Paid	59a Dist. Superintendent's Fund—Apportioned	59b Dist Superintendent's Fund—Paid	60a Episcopal Fund Apportioned	60b Episcopal Fund—Paid	61a Conference Claimants' Fund—Apportioned	61b Conference Claimants' Fund—Paid	62a Minimum Salary Fund—Apportioned	62b Minimum Salary Fund—Paid	Jurisdictional, Area, Conf. and District Administration Funds Paid	Interdenominational Co-operation Fund Paid	72a World Service and Conf. Benevolences Apportioned	72b World Service and Conf. Benevolences Accepted	72c World Service and Conf. Benevolences Paid
45	**Palm Tree** ..... Cle 27	....	4356	909	5288	5700	5700	....	....	135	135	60	60	760	760	132	132	220	....	901	901	901
46	**Pine Grove** ..... Cle 29	240	....	185	160	1250	1250	250	....	29	29	13	13	166	166	29	29	50	....	198	198	198
47	**Pisgah** ..... Lin 26	9050	1013	1094	4985	5200	5200	300	....	156	156	70	70	878	878	153	153	220	....	1042	1042	1042
48	**Polkville-Rehobeth**	....	....	1075	5100	5500	5500	....	....	198	198	89	89	1116	1116	194	194	220	....	1324	1324	1324
	Polkville ..... Cle 31	....	....	487	3288	2750	2750	....	....	99	99	44	45	558	558	97	97	110	....	662	662	662
	Rehobeth ..... Cle 32	....	....	588	1812	2750	2750	....	....	99	99	45	44	558	558	97	97	110	....	662	662	662
49	**Sharon-Boiling Springs**	....	2705	763	4204	5700	5500	....	800	194	194	87	87	1092	1092	190	190	252	....	1296	1296	1295
	Boiling Springs ..... Cle 5	....	65	266	1839	4500	1000	....	200	156	38	70	17	878	214	153	37	52	....	1043	1043	253
	Sharon ..... Cle 33	....	2640	497	2365	1200	4500	....	600	38	156	17	70	214	878	37	153	200	....	253	253	1042
50	Shelby: **Aldersgate** ..... Cle 1	10152	22640	2488	15456	7300	7300	....	700	299	299	134	134	1685	1685	294	294	315	....	2000	2000	2000
51	**Central** ..... Cle 8	7913	2930	10126	27754	9500	9500	1500	....	1070	1070	480	480	6029	6029	1050	1050	440	....	7154	7154	7154
52	**Hoyle Memorial**	2290	1331	1831	7208	6200	6200	....	65	219	219	98	98	1234	1234	215	215	267	....	1465	1465	1465
	Hoyle Memorial ..... Cle 14	2290	1331	1692	6198	5200	5200	....	65	181	181	83	83	1044	1044	182	182	267	....	1212	1212	1212
	Martin Street ..... Cle 21	....	....	139	1010	1000	1000	....	....	38	38	15	15	190	190	33	33	....	....	253	253	253
53	**Lafayette Street** ..... Cle 18	....	815	1526	8216	6625	6625	625	....	307	307	138	138	1733	1733	302	302	290	....	2056	2056	2056
54	**Stanley** ..... Gas 29	3864	2239	1670	8207	6400	6400	900	....	223	223	100	100	1258	1258	219	219	292	....	1493	1493	1493
55	**Sulphur Springs** ..... Cle 36	....	250	710	600	5000	5000	500	....	140	140	62	62	783	783	136	136	220	....	930	930	930
56	**Union**	2240	1445	981	739	5000	5000	1000	....	156	156	70	70	878	878	153	153	240	....	1042	1042	1042
	Palm Tree ..... Lin 25	2240	343	284	432	1666	1666	333	....	52	52	23	24	293	292	51	51	80	....	347	347	348
	Russell's Chapel ..... Lin 30	....	309	325	45	1667	1667	334	....	52	52	23	23	293	293	51	51	80	....	348	348	347
	Zion ..... Lin 33	....	793	372	262	1667	1667	333	....	52	52	24	23	292	293	51	51	80	....	347	347	347
57	**West Lincoln**	2566	2758	858	2628	3700	3700	1250	....	135	135	60	60	760	760	132	132	188	....	901	901	901
	David's Chapel ..... Lin 10	630	450	190	280	518	740	250	....	19	27	8	12	106	152	20	26	26	....	127	127	127
	Hebron ..... Lin 14	1086	350	183	546	1591	1480	500	....	58	54	26	24	327	304	56	53	81	....	387	387	387
	Laurel Hill ..... Lin 19	850	1958	485	1802	1591	1480	500	....	58	54	26	24	327	304	56	53	81	....	387	387	387
	Total	179837	302630	85731	384080	313936	327290	29865	4318	13174	13183	5907	5909	74225	74344	12928	12938	14509	55	88065	88065	88140

List Number	CHARGE AND CHURCH	BENEVOLENCES								OTHER CONFERENCE BENEVOLENCES													99
		73 World Service Special Gifts	74 General Advance Specials	75 One Great Hour of Sharing	76 Fellowship of Suffering and Service	77 Television-Radio Ministry Fund	78 Methodist Student Day	79 Methodist Youth Fund	80 Race Relations Sunday	83 Christian Education Sunday	84 Operational Expenses: Colleges, Universities, Seminaries	85 Operational Expenses: Wesley Foundations	86 Capital Expenditures: Colleges, Universities, Seminaries and Wesley Foundations	88 Conference Advance Specials	89 Hospitals	90 Homes for Children, Youth and the Aged	91 Commitment Day	92 Methodist Builders Club	93 District Missions	94 All Other Benevolences	95 WSCS (Includ. WSG), Cash Sent to District or Conference Treas.	Grand Total Paid (Add Cols. 51-95 Using PAID items only)
1 **Asbury** ..... Lin 2	....	790	....	38	....	11	65	16	24	1086	....	....	100	53	767	12	225	407	335	147	41237
2 Belmont: **Ebenezer** ..... Gas 8	....	228	25	25	....	9	50	13	19	856	....	....	40	42	604	9	95	230	108	356	28358
3 **First** ..... Gas 10	150	300	....	37	150	19	150	27	40	1838	....	....	....	90	1297	21	260	406	144	1917	32226
4 **Park Street** ..... Gas 23	....	250	15	48	....	12	150	17	26	1170	....	....	....	57	825	13	220	439	459	662	33881
5 **St. Mark's** ..... Gas 31	....	190	16	16	....	6	25	8	12	564	....	....	....	28	398	6	70	151	152	61	11887
6 **South Point** ..... Gas 28	....	134	20	25	....	7	15	9	14	648	....	....	....	32	457	7	85	268	76	106	15937
7 **Belwood**	....	310	....	....	....	9	50	13	20	898	....	....	....	44	636	10	210	524	265	385	28597
Kadesh ..... Cle 15	....	106	....	....	....	3	17	5	7	337	....	....	....	17	239	3	65	189	98	135	10138
Knob Creek ..... Cle 17	....	97	....	....	....	2	16	3	5	224	....	....	....	11	158	3	35	152	68	60	4483
St. Peter's ..... Cle 35	....	107	....	....	....	4	17	5	8	337	....	....	....	16	239	4	110	183	99	190	14157
8 Bessemer City: **Bethea**	10	10	....	....	....	2	....	2	5	255	....	....	....	14	210	2	....	87	24	47	4846
Bethea ..... Gas 2	10	10	....	....	....	2	....	2	5	255	....	....	....	14	210	2	....	87	24	47	4846
Mt. Olive ..... Gas 20	....	....	....	....	....	....	....	....	....	....	....	....	....	....	....	....	....	....	....	....	....
9 **Odell Memorial** ..... Gas 22	....	549	89	89	....	10	85	14	22	982	....	....	....	48	693	10	205	355	120	476	24264
10 **Bethel-Crowell Memorial**	....	85	24	18	....	4	45	5	8	355	....	....	20	17	250	4	90	262	369	83	10127
Bethel ..... Lin 3	....	15	7	6	....	2	....	2	4	177	....	....	5	8	124	2	15	84	172	23	2913
Crowell Memorial ..... Lin 9	....	70	17	12	....	2	45	3	4	178	....	....	15	9	126	2	75	178	197	60	7214
11 **Bethesda** ..... Gas 3	....	164	41	41	21	7	50	9	14	648	....	....	....	32	457	7	75	164	112	80	15838
12 **Bethlehem-Bess Chapel**	2	594	117	117	....	9	25	13	21	919	....	....	70	46	649	10	65	472	98	385	17654
Bess Chapel ..... Lin 5	2	297	58	59	....	4	....	6	11	459	....	....	35	23	324	5	15	236	49	235	7745
Bethlehem ..... Lin 6	....	297	59	58	....	5	25	7	10	460	....	....	35	23	325	5	50	236	49	150	9909
13 **Boger City** ..... Lin 7	....	4200	106	54	42	15	125	22	33	1483	....	....	25	73	1047	16	670	383	157	661	37033
14 **Casar**	....	184	77	77	....	7	40	9	14	648	....	....	....	32	457	7	75	306	104	....	14593
Casar ..... Cle 6	....	98	30	30	....	3	20	3	6	250	....	....	....	12	175	3	....	127	39	....	6052
Kistler's Union ..... Cle 16	....	86	27	27	....	3	20	3	6	250	....	....	....	12	175	3	75	106	39	....	5170
Pleasant Hill ..... Cle 30	....	....	20	20	....	1	....	3	2	148	....	....	....	8	107	1	....	73	26	....	3371
15 Cherryville: **First** ..... Gas 11	....	1549	157	157	25	20	100	28	42	1922	....	....	....	95	1356	21	450	638	152	975	48825
16 **Cleveland Circuit**	....	....	....	....	....	4	15	6	9	....	....	....	....	21	295	4	....	353	54	....	7420
Lee's Chapel ..... Cle 20	....	....	....	....	....	1	3	1	2	....	....	....	....	3	44	....	....	53	8	....	928
Mt. Harmony ..... Cle 23	....	....	....	....	....	1	2	1	2	....	....	....	....	3	44	....	....	53	9	....	920
Mt Moriah ..... Cle 24	....	....	....	....	....	1	5	2	2	....	....	....	....	7	89	....	....	106	16	....	2567
Mt. Pleasant ..... Rut 16	....	....	....	....	....	....	1	1	1	....	....	....	....	2	30	....	....	35	5	....	593
New Home ..... Cle 25	....	....	....	....	....	1	4	1	2	....	....	....	....	6	88	4	....	106	16	....	2412
17 **Clover Hill** ..... Cle 9	....	....	13	25	....	4	....	6	8	376	....	....	....	18	265	4	....	100	60	135	8451

GASTONIA DISTRICT—Table 2-B (Continued)

List Number	CHARGE AND CHURCH	BENEVOLENCES								OTHER CONFERENCE BENEVOLENCES													99
		73 World Service Special Gifts	74 General Advance Specials	75 One Great Hour of Sharing	76 Fellowship of Suffering and Service	77 Television-Radio Ministry Fund	78 Methodist Student Day	79 Methodist Youth Fund	80 Race Relations Sunday	83 Christian Education Sunday	84 Operational Expenses: Colleges, Universities, Seminaries	85 Operational Expenses: Wesley Foundations	86 Capital Expenditures: Colleges, Universities, Seminaries and Wesley Foundations	88 Conference Advance Specials	89 Hospitals	90 Homes for Children, Youth and the Aged	91 Commitment Day	92 Methodist Builders Club	93 District Missions	94 All Other Benevolences	95 WSCS (Includ. WSG). Cash Sent to District or Conference Treas.	Grand Total Paid (Add Cols. 51-95 Using PAID items only.)
18	**Concord-Mary's Grove**	....	240	64	64	....	7	10	10	16	710	....	....	....	35	501	8	150	424	109	261	14611
	Beulah ... Cle 4	....	90	7	10	....	1	....	2	3	141	....	....	....	7	101	2	25	48	22	40	4457
	Concord ... Gas 5	....	120	48	48	....	3	....	4	8	320	....	....	....	16	225	3	105	208	49	206	5678
	Mary's Grove ... Cle 22	....	30	9	6	....	3	10	4	5	249	....	....	....	12	175	3	20	168	38	15	4476
19	Cramerton: **Cramer Memorial** .. Gas 7	....	....	....	23	....	9	5	13	21	919	....	....	....	46	649	10	....	....	96	238	17397
20	**West Cramerton** ... Gas 33	....	39	22	22	....	3	10	4	6	292	....	....	....	14	207	3	30	90	67	....	6721
21	**Crouse**	....	225	....	....	....	8	....	12	18	815	....	....	....	40	575	9	110	375	....	197	14299
	Crouse ... Lin 8	....	105	....	....	....	4	....	6	9	407	....	....	....	20	288	5	....	185	....	125	6827
	Pleasant Grove ... Lin 27	....	120	....	....	....	4	....	6	9	408	....	....	....	20	287	4	110	190	....	72	7472
22	Dallas: **First** ... Gas 12	....	1000	100	100	....	13	135	18	28	1253	....	....	....	62	884	14	360	424	409	837	40600
23	**El Bethel-Hoey Memorial**	72	200	27	46	8	7	35	10	15	689	....	....	....	34	486	8	55	256	272	54	16800
	El Bethel ... Cle 11	37	100	13	22	5	5	35	7	10	460	....	....	....	23	324	5	55	184	177	54	12605
	Hoey Memorial ... Cle 2	35	100	14	24	3	2	....	3	5	229	....	....	....	11	162	3	....	72	95	....	4195
24	Fallston: **Friendship** ... Cle 12	....	616	....	35	....	10	....	14	22	982	....	....	....	48	693	10	135	393	120	634	18299
25	Gastonia: **Bradley Memorial** ... Gas 4	....	450	100	100	....	22	140	32	47	2152	....	....	150	106	1518	24	261	628	381	1895	57213
26	**Covenant** ... Gas 6	....	424	42	29	....	14	50	20	29	1337	....	....	20	65	943	15	200	536	194	693	29425
27	**Faith** ... Gas 9	....	....	25	33	....	9	80	13	21	919	....	....	100	46	649	10	10	355	200	345	22740
28	**First** ... Gas 13	....	10050	323	75	....	79	375	112	169	7665	....	....	....	377	5410	85	1870	2002	1895	3825	205642
29	**Maylo** ... Gas 18	....	325	....	25	10	15	70	21	31	1420	....	....	....	70	1002	16	265	455	549	182	44422
30	**Myrtle**	7	360	24	29	....	11	50	16	25	1107	....	....	44	54	762	12	110	312	108	254	24264
	Myrtle ... Gas 21	7	360	24	29	....	9	50	14	21	940	....	....	44	46	664	10	55	312	108	254	21570
	York Road ... Gas 34	....	....	....	....	....	2	....	2	4	167	....	....	....	8	118	2	55	....	....	....	2694
31	**Smyre-Puett**	....	596	28	....	53	7	50	9	14	648	....	....	....	32	453	7	208	250	100	214	15482
	Puett ... Gas 24	....	268	17	....	53	2	25	3	5	194	....	....	....	10	136	2	137	119	45	100	6000
	Smyre ... Gas 26	....	328	11	....	....	5	25	6	9	454	....	....	....	22	317	5	74	131	55	114	9482
32	**St. John's** ... Gas 30	....	....	20	20	....	9	25	13	20	....	....	....	161	44	634	10	70	430	150	442	39116
33	**Trinity** ... Gas 32	....	136	....	....	....	9	30	13	19	856	....	....	....	42	604	9	60	235	104	255	21154
34	**High Shoals-Iron Station**	....	161	57	57	....	6	15	9	13	627	....	....	....	31	443	7	175	226	71	94	15398
	High Shoals ... Gas 15	....	67	24	24	....	2	....	4	5	260	....	....	....	13	184	4	130	75	25	34	4511
	Iron Station ... Lin 16	....	94	33	33	....	4	15	5	8	367	....	....	....	18	259	3	45	151	46	60	10887
35	Kings Mountain: **Central** ... Cle 7	230	764	40	40	....	17	75	25	37	1692	....	....	152	83	1194	18	260	535	1800	945	151504
36	**Grace** ... Cle 13	....	285	30	30	20	9	50	13	21	919	....	....	....	46	649	10	180	418	100	329	27392

37 Laboratory-Landers Chapel		....	555	65	65	30	8	20	11	16	731	....	....	....	36	515	9	360	337	110	165	36796
Laboratory	Lin 18	....	155	15	15	....	4	....	6	8	365	....	....	....	18	257	5	230	161	55	33	27571
Landers Chapel	Gas 16	....	400	50	50	30	4	20	5	8	366	....	....	....	18	258	4	130	176	55	132	9225
38 Lawndale	Cle 19	....	375	16	30	....	8	83	12	18	815	....	....	10	40	575	9	75	269	107	142	17586
39 Lincoln Circuit		....	286	....	20	....	8	74	11	17	752	....	....	....	37	544	9	30	424	99	388	18262
Ivy	Lin 17	....	30	....	....	....	3	12	3	6	251	....	....	....	12	191	3	15	104	33	32	3577
Marvin	Lin 22	....	30	....	....	....	2	12	4	5	251	....	....	....	13	176	3	....	120	33	61	7365
McKendree	Lin 23	....	226	....	20	....	3	50	4	6	250	....	....	....	12	177	3	15	200	33	295	7320
40 Lincolnton: **First**	Lin 13	....	2558	184	184	....	30	100	42	64	2882	....	2753	....	142	2034	32	710	760	256	1211	71628
41 Rhyne Heights	Lin 29	....	850	64	64	....	9	90	13	19	856	....	....	....	42	604	9	235	257	....	285	23814
42 Lowell-McAdenville		....	592	71	89	....	10	46	14	21	940	....	....	....	46	663	10	165	278	162	284	20537
Lowell	Gas 17	....	362	35	51	....	5	16	7	11	470	....	....	....	23	331	5	60	126	102	199	8839
McAdenville	Gas 19	....	230	36	38	....	5	30	7	10	470	....	....	....	23	332	5	105	152	60	85	11698
43 Northbrook		....	161	....	....	....	7	50	9	14	648	....	....	....	32	457	7	20	417	195	85	16016
Macedonia	Lin 21	....	47	....	....	....	2	....	3	5	227	....	....	....	11	160	3	20	146	68	....	5489
Reeps Grove	Lin 28	....	114	....	....	....	5	50	6	9	421	....	....	....	21	297	4	....	271	127	85	10527
44 Oak Grove-St. Paul's		....	50	....	....	....	5	....	8	8	600	....	....	....	27	423	6	15	236	50	65	15092
Double Shoals	Cle 10	....	....	....	....	....	1	....	2	2	159	....	....	....	7	109	2	....	38	13	....	3286
Oak Grove	Cle 26	....	50	....	....	....	2	....	4	4	267	....	....	....	12	189	2	15	117	22	20	7490
St. Paul's	Cle 34	....	....	....	....	....	2	....	2	2	174	....	....	....	8	125	2	....	81	15	45	4316
45 Palm Tree	Cle 27	73	265	5	5	....	7	70	10	15	668	....	....	....	33	472	7	75	253	110	270	20799
46 Pine Grove	Cle 29	....	68	....	....	....	2	10	2	3	146	....	....	....	7	103	2	....	83	25	....	3021
47 Pisgah	Lin 26	....	397	53	....	....	8	25	11	17	....	....	....	55	38	545	9	590	211	208	55	27156
48 Polkville-Rehobeth		....	404	91	91	....	10	46	14	22	982	....	....	....	48	693	10	180	370	3014	288	21079
Polkville	Cle 31	....	202	45	46	....	5	23	7	11	491	....	....	....	24	347	5	155	194	660	212	10523
Rehobeth	Cle 32	....	202	46	45	....	5	23	7	11	491	....	....	....	24	346	5	25	176	2354	76	10556
49 Sharon-Boiling Springs		....	213	....	....	....	10	25	14	21	961	....	....	....	47	678	11	270	246	114	328	20020
Boiling Springs	Cle 5	....	30	....	....	....	2	....	3	4	188	....	....	....	9	133	2	120	41	14	28	4555
Sharon	Cle 33	....	183	....	....	....	8	25	11	17	773	....	....	....	38	545	9	150	205	100	300	15465
50 Shelby: **Aldersgate**	Cle 1	....	770	110	110	....	15	95	22	32	1483	....	....	....	73	1047	16	425	500	666	374	69201
51 Central	Cle 8	....	2541	450	90	....	54	61	78	117	5306	....	....	....	261	3921	58	1445	1212	379	2612	94531
52 Hoyle Memorial		....	410	....	25	....	11	75	16	24	1086	....	....	....	53	767	12	100	339	120	299	25760
Hoyle Memorial	Cle 14	....	345	....	25	....	9	60	14	20	919	....	....	....	45	649	10	100	285	100	299	22625
Martin Street	Cle 21	....	65	....	....	....	2	15	2	4	167	....	....	....	8	118	2	....	54	20	....	3135
53 Lafayette Street	Cle 18	....	540	60	45	....	16	50	22	33	1525	....	48	....	75	1076	17	275	583	274	668	27940
54 Stanley	Gas 29	....	445	118	118	....	11	30	16	25	1107	....	....	25	54	782	12	150	471	199	463	30891
55 Sulphur Springs	Cle 36	....	177	15	15	....	7	....	10	15	689	....	....	10	34	486	8	50	215	107	155	11324
56 Union		....	295	90	90	....	8	45	11	17	773	....	....	90	38	545	9	170	355	350	30	16860
Palm Tree	Lin 25	....	99	30	30	....	3	15	3	6	258	....	....	30	12	182	3	125	114	116	....	7171
Russell's Chapel	Lin 30	....	98	30	30	....	3	15	4	6	258	....	....	30	13	182	3	15	89	117	20	4439
Zion	Lin 33	....	98	30	30	....	2	15	4	5	257	....	....	30	13	181	3	30	152	117	10	5250
57 West Lincoln		....	75	42	55	....	7	....	10	15	668	....	....	....	33	472	7	60	175	64	78	17697
David's Chapel	Lin 10	....	15	12	15	....	1	....	2	5	94	....	....	....	7	66	1	....	35	....	....	3163
Hebron	Lin 14	....	30	15	20	....	3	....	4	5	287	....	....	....	13	203	3	....	40	....	16	5687
Laurel Hill	Lin 19	....	30	15	20	....	3	....	4	5	287	....	....	....	13	203	3	60	100	64	62	8847
Total		544	37435	3036	2591	359	670	3190	950	1436	63268	....	2801	1072	3213	46341	717	12704	21880	16123	26415	1769663

Note: Higher Education paid as one item: Cleveland Circuit, $418; Lee's Chapel, $63; Mr. Harmony, $63; Mt. Moriah, $125; Mt. Pleasant, $42; New Home, $125. Saint John's, Gastonia, $898; Pisgah, $773. Total $2089.

List Number	CHARGE AND CHURCH		CHURCH MEMBERSHIP													CHURCH SCHOOL MEMBERSHIP							
			1 Total Full Members Reported Last Year	2 Rec. this year on Profession of Faith or Restored	3 Received by Transfer from Other Methodist Churches	4 Received from Other Denominations	5 Removed by Transfer to Other Methodist Churches	6 Removed by Q. C. Action or Withdrawn	7 Removed by Transfer to Other Denominations	8 Removed by Death	9 Total Full Members	10 Average Attendance at Sunday Morning Worship Service(s)	11 Baptisms: Infants presented by Parents or Guardians	12 Baptisms: All Others, Children, Youth, Adults	13 Preparatory Members Now on Roll (Baptized Children under 16)	16 Total Officers, Teachers and Other Leaders (Do not include in 17-22)	17 Children—(0-11 Years) in Entire Church School (Except Nursery Home Members)	18 Nursery Home Members	19 Youth (12-21 Years) in entire Church School (Except Youth Home and Ext. Members)	20 Youth Home and Extension Members	21 Adults (22 and older) in entire Church School (Except Adult Home and Ext. Members)	22 Adult Home and Extension Members	23 Total Church School Membership (Add Columns 16-22, inclusive)
1	**Bethlehem**	Gui 4	514	8	2	5	6	....	2	3	518	250	13	8	80	30	143	....	94	....	204	....	471
2	Draper: **First**	Roc 7	443	16	....	2	6	....	2	7	446	178	1	12	14	22	91	....	56	....	140	....	309
3	**Flat Rock**		633	27	2	4	6	1	5	11	643	308	2	27	....	53	103	7	167	10	206	18	564
	Bethel	Gui 3	193	13	....	3	....	....	....	....	209	85	2	13	....	15	27	....	53	3	90	5	193
	Flat Rock	Gui 16	167	1	2	1	....	....	....	2	169	76	....	1	....	15	35	2	78	2	34	3	169
	Gideon Grove	Roc 9	118	1	....	....	....	....	....	2	117	67	....	1	....	11	15	3	18	3	42	3	95
	Palestine	Roc 26	155	12	....	....	6	1	5	7	148	80	....	12	....	12	26	2	18	2	40	7	107
4	**Friendship**	Gui 17	129	6	2	3	4	....	....	....	138	85	....	6	8	13	17	4	24	....	37	....	95
5	**Gethsemane**	Gui 19	298	3	1	....	11	5	7	3	276	125	1	8	29	21	59	1	48	....	69	2	200
6	**Gibsonville**	Gui 20	502	1	4	1	7	1	5	2	493	152	1	....	57	26	77	5	50	8	124	20	310
7	Greensboro: **Bessemer**	Gui 1	729	18	10	3	25	....	4	6	725	234	4	7	49	30	127	....	99	....	250	12	518
8	**Bethel**	Gui 2	415	4	13	9	24	58	5	4	350	141	7	2	43	26	56	8	42	....	124	....	256
9	**Calvary**	Gui 7	402	24	53	10	7	....	8	3	471	175	15	16	82	32	166	12	55	7	229	19	520
10	**Carraway Memorial**	Gui 9	369	10	12	4	3	....	....	3	389	190	3	4	37	30	69	8	48	....	220	7	382
11	**Centenary**	Gui 10	897	13	15	2	27	....	2	11	887	400	4	3	142	77	210	25	121	16	355	15	819
12	**Christ**	Gui 12	1002	18	80	24	48	1	15	5	1055	422	18	6	347	68	368	46	179	51	414	2	1128
13	**College Place**	Gui 13	882	8	12	7	19	2	4	7	877	387	7	....	80	52	111	13	84	....	385	....	645
14	**Glenwood**	Gui 21	724	8	15	13	16	....	4	5	735	215	4	3	88	69	118	22	69	....	231	27	536
15	**Grace**	Gui 22	1102	24	20	7	31	....	7	9	1106	434	5	8	131	125	170	20	134	44	310	13	816
16	**Groometown-St. Andrews**		284	11	3	5	4	7	2	....	290	160	6	8	50	26	73	14	75	7	75	8	278
	Groometown	Gui 23	144	5	1	2	1	4	....	....	147	85	3	2	30	13	26	8	46	3	35	3	134
	St. Andrews	Gui 53	140	6	2	3	3	3	2	....	143	75	3	6	20	13	47	6	29	4	40	5	144
17	**Hinshaw Memorial**	Gui 27	502	9	10	2	8	31	....	1	463	186	3	5	60	31	117	9	48	....	123	15	343
18	**Joyner Memorial**	Gui 29	72	3	....	4	5	....	1	....	73	36	....	3	4	7	19	....	8	....	19	....	53
19	**Mount Pisgah**	Gui 38	395	9	5	1	6	....	6	1	397	149	1	2	57	35	125	....	62	....	160	....	382
20	**Muir's Chapel**	Gui 41	782	23	26	4	23	....	3	5	804	295	5	8	206	53	182	10	94	34	322	8	703
21	**Newlyn Street**	Gui 42	368	5	4	....	4	....	8	2	363	127	2	4	47	24	60	5	24	....	110	7	230
22	**Proximity**	Gui 49	424	2	5	....	3	....	1	2	425	170	4	2	27	29	53	....	47	....	164	....	293
23	**St. John's**	Gui 64	445	16	13	3	9	4	5	3	456	232	5	7	119	45	151	5	173	12	144	7	537
24	**St. Paul's**	Gui 54	306	7	3	3	10	....	3	2	304	125	2	3	16	25	102	....	39	....	119	....	285
25	**Trinity**	Gui 59	193	12	5	14	5	6	6	....	207	200	3	4	25	26	72	....	34	....	100	....	232
26	**West Irving Park**	Gui 67	305	16	35	8	18	....	2	....	344	180	8	7	135	32	113	10	42	....	78	....	275
27	**West Market Street**	Gui 65	3759	58	155	21	106	3	30	39	3815	1110	58	20	557	309	430	55	330	151	705	214	2194
28	**Guilford College**	Gui 24	345	17	36	16	12	....	....	2	400	206	....	17	95	27	154	....	62	....	132	....	375

29 Haw River		527	8	3	2	8	35	3	3	491	260	6	7	16	44	102	15	92	15	179	17	464
Brown Summit	Gui 5	106	1	2	....	1	12	....	1	95	60	....	1	2	9	40	4	15	6	51	5	130
Fairgrove	Rok 6	72	....	1	1	....	....	1	2	71	30	....	....	5	7	13	2	9	2	25	2	60
Friendship	Gui 18	197	2	....	1	....	9	2	....	189	105	4	2	5	20	31	4	50	5	75	5	190
Mispah	Rok 21	152	5	....	....	7	14	....	....	136	65	2	4	4	8	18	5	18	2	28	5	84
30 Hickory Grove	Gui 25	214	19	5	....	6	....	....	2	230	110	....	16	....	34	66	....	23	....	99	....	222
31 Huntsville		492	....	2	....	....	....	....	4	490	250	2	....	21	34	77	....	74	....	150	....	335
Eden	Rok 5	198	....	....	....	....	....	....	3	195	80	....	....	11	12	26	....	23	....	59	....	120
Mt. Tabor	Rok 24	96	....	....	....	....	....	....	....	96	60	2	....	2	6	20	....	19	....	34	....	79
Mt. Zion	Rok 25	198	....	2	....	....	....	....	1	199	110	....	....	8	8	31	....	32	....	57	....	136
32 Leaksville	Rok 13	624	12	28	10	2	....	3	6	663	195	6	5	115	34	104	7	87	55	212	11	510
33 Lee's Chapel	Gui 32	341	9	2	4	1	....	2	3	350	164	2	8	37	24	66	5	59	....	74	7	235
34 Lowe's	Rok 14	171	3	4	2	3	....	....	....	177	135	4	2	15	30	38	9	30	10	95	5	217
35 Madison	Rok 15	375	5	3	6	6	....	2	2	379	130	3	1	27	16	47	6	25	14	62	10	180
36 Mayodan	Rok 18	224	5	2	1	1	6	....	1	224	110	1	11	35	21	64	....	29	....	60	9	183
37 Meadow View	Rok 19	163	8	1	....	2	....	2	3	165	110	....	8	....	14	20	....	25	....	50	....	109
38 Midway Circuit		336	4	10	7	....	....	....	2	355	290	6	4	13	40	100	....	75	....	115	....	330
Bethany	Roc 1	88	....	9	....	....	....	....	....	103	75	1	....	5	12	23	....	15	....	35	....	87
Glenoe	Rok 10	96	....	....	....	....	....	....	....	96	90	2	....	4	12	35	....	30	....	30	....	107
Midway	Rok 20	152	4	1	....	....	....	....	2	156	125	3	4	4	16	40	....	30	....	50	....	136
39 Moriah	Gui 37	318	19	16	8	4	....	....	1	356	185	2	17	40	33	93	....	24	....	116	6	272
40 Mt. Carmel	Rok 22	300	31	6	....	6	....	8	5	318	184	2	28	11	26	63	3	60	....	135	15	302
41 Mt. Herman	Rok 23	197	11	6	2	....	9	3	3	201	135	4	11	16	25	51	....	65	....	96	....	237
42 Mt. Pleasant	Gui 39	594	10	10	12	8	33	4	4	577	350	4	7	80	26	148	7	80	1	270	8	540
43 Mt. Pleasant Circuit		755	17	5	1	6	....	3	4	765	305	15	9	69	56	99	....	116	....	269	....	540
Mt. Pleasant	Gui 40	580	15	3	1	3	....	3	3	590	210	11	9	52	36	61	....	83	....	195	....	375
Pleasant Union	Gui 48	175	2	2	....	3	....	....	1	175	95	4	....	37	20	38	....	33	....	74	....	165
44 Oak Ridge-Morehead		330	3	3	2	7	....	....	3	328	155	1	2	23	19	61	14	32	....	99	20	245
Morehead	Gui 36	128	3	1	1	4	....	....	....	129	55	1	2	10	8	12	4	18	....	49	6	97
Oak Ridge	Gui 45	202	....	2	1	3	....	....	3	199	100	....	....	13	11	49	10	14	....	50	14	148
45 Pelham-Hickory Grove		375	2	....	....	....	....	2	5	370	158	1	1	14	42	102	10	74	....	120	6	354
Hickory Grove	Roc 11	217	2	....	....	....	....	....	1	218	92	1	1	9	30	62	7	57	....	73	1	230
Pelham	Cas 1	158	....	....	....	....	....	2	4	152	66	....	....	5	12	40	3	17	....	47	5	124
46 Pleasant Garden	Gui 47	598	11	12	6	15	....	5	2	605	210	8	6	28	23	95	....	65	....	148	....	331
47 Rehobeth	Gui 51	710	33	22	1	10	....	7	1	748	275	2	12	98	45	182	9	99	25	287	4	651
48 Reidsville First	Roc 8	334	14	11	5	5	....	....	5	354	207	4	4	54	23	81	....	35	....	135	6	280
49 Main Street	Roc 16	698	10	5	6	8	....	3	9	699	295	5	5	52	47	79	15	43	32	238	9	463
50 Woodmont	Roc 32	353	6	4	2	16	....	....	1	348	191	....	3	63	41	108	15	67	18	126	....	375
51 Reidsville Circuit		250	2	3	1	5	....	3	7	241	205	1	2	....	26	56	....	42	....	113	....	237
Bethlehem	Roc 2	119	2	1	1	....	....	....	2	121	100	1	2	....	15	27	....	24	....	61	....	127
Salem	Roc 29	79	....	2	....	3	....	2	2	74	85	....	....	....	6	22	....	15	....	40	....	83
Wentworth	Roc 31	52	....	....	....	2	....	1	3	46	20	....	....	....	5	7	....	3	....	12	....	27
52 Rockingham		124	7	1	....	....	....	....	....	132	95	....	6	6	13	45	....	48	....	46	....	152
Eagle Falls	Roc 4	38	....	....	....	....	....	....	....	38	15	....	....	....	6	5	....	18	....	5	....	34
Mt. Carmel	For 32	86	7	1	....	....	....	....	....	94	80	....	6	6	7	40	....	30	....	41	....	118
53 Ruffin	Roc 28	204	1	2	2	1	....	....	8	200	82	1	....	15	16	36	5	27	....	51	6	141
54 Sandy Ridge		380	3	....	....	2	....	....	1	380	235	....	....	....	38	112	....	103	....	138	....	391
Delta	Sto 6	170	1	....	....	1	....	....	1	169	120	....	....	....	11	45	....	35	....	75	....	166
Sandy Ridge	Sto 12	119	1	....	....	....	....	....	....	120	65	....	....	....	17	22	....	33	....	38	....	110
Smith Chapel	Sto 13	15	....	....	....	....	....	....	....	15	....	....	....	....	3	17	....	17	....	....	....	37
Snow Hill	Sto 14	76	1	....	....	1	....	....	....	76	50	....	....	....	7	28	....	18	....	25	....	78

List Number	CHARGE AND CHURCH	CHURCH MEMBERSHIP													CHURCH SCHOOL MEMBERSHIP							
		1 Total Full Members Reported Last Year	2 Rec. this year on Profession of Faith or Restored	3 Received by Transfer from Other Methodist Churches	4 Received from Other Denominations	5 Removed by Transfer to Other Methodist Churches	6 Removed by Q. C. Action or Withdrawn	7 Removed by Transfer to Other Denominations	8 Removed by Death	9 Total Full Members	10 Average Attendance at Sunday Morning Worship Service(s)	11 Baptisms—Infants presented by Parents or Guardians	12 Baptisms—All Others, Children, Youth, Adults	13 Preparatory Members Now on Roll (Baptized Children under 16)	16 Total Officers, Teachers and Other Leaders (Do not include in 17-23)	17 Children—(0-11 Years) in Entire Church School (Except Nursery Home Members)	18 Nursery Home Members	19 Youth (12-21 Years) in entire Church School (Except Youth Home and Ext. Members)	20 Youth Home and Extension Members	21 Adults (22 and older) in entire Church School (Except Adult Home and Ext. Members)	22 Adult Home and Extension Members	23 Total Church School Membership (Add Columns 16-22, inclusive)
55	**Sedgefield Lakes**	84	....	5	2	1	....	....	....	90	40	2	....	18	7	40	2	16	....	44	....	109
56	**Spray** Roc 30	387	17	6	....	4	....	7	9	390	150	2	17	18	19	30	6	30	4	140	12	241
57	**Stokesdale** Gui 56	436	....	1	1	1	2	3	1	431	190	4	....	28	25	89	....	75	....	137	....	326
58	**Stoneville**	403	18	2	....	....	....	2	....	421	245	4	18	....	41	86	....	72	....	140	....	339
	Centenary Roc 3	117	2	2	....	....	....	....	....	121	80	2	2	....	8	29	....	18	....	50	....	105
	Hodgin Memorial Roc 12	151	10	....	....	....	....	2	....	159	75	....	10	....	19	28	....	30	....	50	....	127
	Matthew's Chapel Roc 17	68	2	....	....	....	....	....	....	72	50	2	4	....	8	19	....	15	....	26	....	68
	Price Roc 27	67	1	....	....	....	....	....	....	69	40	....	2	....	6	10	....	9	....	14	....	39
59	**Summerfield**	429	9	6	1	2	23	2	6	412	204	4	4	47	37	79	....	67	....	133	....	316
	Center Gui 11	163	6	....	....	....	9	....	1	159	89	....	4	27	16	44	....	27	....	59	....	146
	Summerfield Gui 57	266	3	6	1	2	14	2	5	253	115	4	....	20	21	35	....	40	....	74	....	170
60	**Tabernacle** Gui 58	490	14	8	6	8	....	2	6	502	250	1	10	101	18	104	12	57	27	164	19	401
	Total	29437	687	735	267	591	227	203	243	29862	12972	279	424	3665	2280	6059	419	4124	541	9790	564	23777

List Number	CHARGE AND CHURCH	CHURCH SCHOOLS: ATTENDANCE: 24 Average Attendance at Sunday School (all ages)	25 Av. Attendance Methodist Sunday Evening Fellowship (all ages)	26 Average Attendance Add'l Sessions Children	27 Av. Att. MYF Sunday Evening Meetings (include also in col. 25)	28 Av. Attendance Adults in Ch. Sch. Mtgs. other than Sunday School	CHURCH SCHOOLS: ADDITIONAL INFORMATION: 31 Number of Church Schools on Charge	32 Methodist Pupils and Constituents in Vacation Church Schools	33 Church School Members Joining the Church on Profession of Faith	34 No. Classes or Groups in Church School	35 No. of Classes or Groups Using App. Methodist Lesson Materials	36 Church School Offering for World Service and Conf. Benevolences	W.S.C.S. 37 Membership (inc. W.S.G.)	38 Amount Paid for Local Church and Community Work	40 Membership in Methodist Men's Clubs	41 Number "Together" Subscriptions	42 Number of Organized Churches	PROPERTY AND OTHER ASSETS 44 Estimated Value of Church Buildings, Equipment & Land	45 Estimated Value of Parsonages, Furniture, and Land	46 Estimated Value of Other Assets (cash, bonds, other property, etc.)	47 Indebtedness on Items 44, 45, 46	48 Other Indebtedness
1	**Bethlehem** ..... Gui 4	236	186	16	35	125	1	153	7	18	16	642	54	172	40	15	1	196200	16800	11000	....	....
2	Draper: **First** ..... Roc 7	197	....	....	17	....	1	102	14	18	18	476	76	2280	34	4	1	159000	8000	9000	4645	....
3	**Flat Rock**	319	....	....	44	....	4	216	27	32	27	253	109	2121	....	24	4	195000	24000	1500	....	....
	Bethel ..... Gui 3	96	....	....	8	....	1	66	13	7	7	253	31	1665	....	10	1	58000	6000	400	....	....
	Flat Rock ..... Gui 16	80	....	....	12	....	1	93	1	10	10	....	22	325	....	5	1	60000	6000	1100	....	....
	Gideon Grove ..... Roc 9	65	....	....	9	....	1	....	1	8	6	....	30	40	....	4	1	47000	6000	....	....	....
	Palestine ..... Roc 26	78	....	....	15	....	1	57	12	7	4	....	26	91	....	5	1	30000	6000	....	....	....
4	**Friendship** ..... Gui 17	78	25	....	9	....	1	38	....	9	9	....	23	337	....	6	1	30000	15000	12500	....	....
5	**Gethsemane** ..... Gui 19	128	12	....	14	5	1	95	3	13	11	....	51	423	5	10	1	75500	27700	11600	....	....
6	**Gibsonville** ..... Gui 20	150	....	18	8	....	1	62	....	17	17	....	111	820	....	3	1	201000	11500	....	24400	....
7	Greensboro: **Bessemer** ..... Gui 1	257	....	....	18	....	1	106	17	23	23	....	80	253	....	27	1	265000	19000	....	73992	....
8	**Bethel** ..... Gui 2	144	....	....	27	29	1	50	2	15	11	....	48	201	41	7	1	150000	22000	8745	....	....
9	**Calvary** ..... Gui 7	208	....	....	12	....	1	75	7	17	17	....	85	683	36	12	1	287500	24000	....	137672	....
10	**Carraway Memorial** ..... Gui 9	147	....	22	12	34	1	74	4	13	13	....	77	1330	57	3	1	130000	65000	5000	15577	....
11	**Centenary** ..... Gui 10	330	45	....	45	....	1	100	9	25	25	735	216	2951	60	8	1	379500	29000	22805	43534	....
12	**Christ** ..... Gui 12	491	....	83	61	65	1	90	14	20	20	....	207	2414	75	29	1	404761	29500	34947	9953	....
13	**College Place** ..... Gui 13	282	32	....	32	....	1	46	8	22	22	1400	231	482	32	64	1	385000	36700	24942	7480	....
14	**Glenwood** ..... Gui 21	225	....	15	16	23	1	84	8	18	18	....	157	1122	33	17	1	415000	20000	10446	78780	....
15	**Grace** ..... Gui 22	341	75	44	93	....	1	99	23	24	24	1483	227	1400	75	10	1	595000	71500	29000	13000	....
16	**Groometown-St. Andrews**	147	85	36	10	36	2	61	11	18	18	....	53	1281	39	23	2	156800	17000	10197	50515	....
	Groometown ..... Gui 23	70	50	22	10	25	1	39	5	8	8	....	27	865	22	16	1	126800	2000	5592	42965	....
	St. Andrews ..... Gui 53	77	35	14	....	11	1	22	6	10	10	....	26	416	17	7	1	30000	15000	4605	7550	....
17	**Hinshaw Memorial** ..... Gui 27	287	69	....	35	....	1	97	6	21	21	1566	74	307	42	53	1	200000	32000	....	44000	....
18	**Joyner Memorial** ..... Gui 29	30	....	....	10	....	1	....	3	5	5	....	17	118	....	6	1	29000	....	....	....	....
19	**Mount Pisgah** ..... Gui 38	202	....	10	18	15	1	43	9	19	19	....	74	793	25	3	1	118000	37000	44000	18800	....
20	**Muir's Chapel** ..... Gui 41	288	....	81	20	247	1	93	17	25	25	....	216	2654	40	27	1	390000	25000	12400	30253	....
21	**Newlyn Street** ..... Gui 42	163	24	....	20	72	1	50	3	11	11	....	85	128	27	2	1	145000	18000	....	....	....
22	**Proximity** ..... Gui 49	178	....	....	9	....	1	63	2	18	18	....	100	200	18	4	1	205000	15000	18000	....	....
23	**St. John's** ..... Gui 64	214	31	120	31	60	1	105	14	17	17	....	84	896	33	10	1	162000	29000	4383	51350	....
24	**St. Paul's** ..... Gui 54	170	....	41	10	20	1	87	7	10	10	....	38	159	21	9	1	93000	20000	....	45073	....
25	**Trinity** ..... Gui 59	157	100	....	16	28	1	....	2	11	....	....	36	250	38	....	1	250000	15000	....	115396	....
26	**West Irving Park** ..... Gui 67	175	50	20	18	25	1	93	16	12	12	....	35	210	35	10	1	247000	25500	....	170000	....
27	**West Market Street** ..... Gui 65	924	210	75	79	400	1	105	46	51	51	500	754	2441	200	225	1	2250000	140800	13500	49504	....
28	**Guilford College** ..... Gui 24	200	....	30	28	40	1	74	17	19	19	....	71	1000	43	23	1	207000	29500	148	122000	....

CHARGE AND CHURCH	List Number	CHURCH SCHOOLS: ATTENDANCE: 24 Average Attendance at Sunday School (all ages)	25 Av. Attendance Methodist Sunday Evening Fellowship (all ages)	26 Average Attendance Add'l Sessions Children	27 Av. Att. MYF Sunday Evening Meetings (include also in col. 25)	28 Av. Attendance Adults in Ch. Sch. Mtgs. other than Sunday School	ADDITIONAL INFORMATION: 31 Number of Church Schools on Charge	32 Methodist Pupils and Constituents in Vacation Church Schools	33 Church School Members Joining the Church on Profession of Faith	34 No. Classes or Groups in Church School	35 No. of Classes or Groups Using App. Methodist Lesson Materials	36 Church School Offering for World Service and Conf. Benevolences	W.S.C.S.: 37 Membership (inc. W.S.G.)	38 Amount Paid for Local Church and Community Work	40 Membership in Methodist Men's Clubs	41 Number "Together" Subscriptions	42 Number of Organized Churches	PROPERTY AND OTHER ASSETS: 44 Estimated Value of Church Buildings, Equipment & Land	45 Estimated Value of Parsonages, Furniture, and Land	46 Estimated Value of Other Assets (cash, bonds, other property, etc.)	47 Indebtedness on Items 44, 45, 46	48 Other Indebtedness
29 Haw River		273	....	....	34	....	4	145	4	27	13	....	66	347	....	21	4	189000	12000	13400	14000	....
Brown Summit	Gui 5	68	....	....	12	....	1	47	1	7	....	....	....	....	....	7	1	38000	2280	7800	....	....
Fairgrove	Roc 6	31	....	....	....	....	1	25	....	5	5	....	26	41	....	3	1	46500	1800	....	14000	....
Friendship	Gui 18	106	....	....	12	....	1	25	1	8	1	....	25	200	....	6	1	72500	4440	5600	....	....
Mispah	Roc 21	68	....	....	10	....	1	48	2	7	7	....	15	106	....	5	1	32000	3480	....	....	....
30 Hickory Grove	Gui 25	141	....	47	25	10	1	130	19	13	13	....	23	819	30	13	1	75000	20000	4100	....	....
31 Huntsville		....	....	....	10	....	3	....	37	20	18	....	68	551	34	18	3	143000	8950	3206	3000	....
Eden	Roc 5	....	....	....	....	....	1	....	11	8	8	....	21	233	18	6	1	80000	4950	....	3000	....
Mt. Tabor	Roc 24	....	....	....	10	....	1	....	15	5	3	....	20	56	....	6	1	27000	1300	2200	....	....
Mt. Zion	Roc 25	....	....	....	....	....	1	....	11	7	7	....	27	262	16	6	1	36000	2700	1006	....	....
32 Leaksville	Roc 13	193	25	....	25	....	1	65	10	18	18	505	127	598	45	7	1	474000	24000	....	78022	2000
33 Lee's Chapel	Gui 32	126	91	45	40	....	1	78	9	12	12	220	71	1628	43	52	1	150000	18000	1500	60272	....
34 Lowe's	Roc 14	130	14	....	....	....	1	20	3	12	12	....	31	230	25	10	1	67700	13200	540	....	....
35 Madison	Roc 15	111	....	....	14	18	1	35	5	10	10	....	58	34	25	15	1	145000	34000	....	16355	....
36 Mayodan	Roc 18	136	40	20	10	40	1	135	5	11	11	....	33	415	....	15	1	120000	19000	14000	....	....
37 Meadow View	Roc 19	80	....	....	....	14	1	80	4	6	2	....	17	75	16	....	1	43500	13500	1000	8700	....
38 Midway Circuit		240	32	....	22	57	3	155	4	20	14	....	50	291	....	50	3	140000	25000	....	7400	....
Bethany	Roc 1	55	10	....	....	10	1	40	....	6	....	....	10	135	....	13	1	60000	....	....	7400	....
Glencoe	Roc 10	85	10	....	10	35	1	55	....	6	6	....	20	121	....	17	1	30000	....	....	....	....
Midway	Roc 20	100	12	....	12	12	1	60	4	8	8	....	20	35	....	20	1	50000	25000	....	....	....
39 Moriah	Gui 37	145	20	20	15	....	1	80	9	13	13	....	37	3500	20	8	1	76500	29000	23000	....	....
40 Mt. Carmel	Roc 22	185	....	18	22	16	1	70	29	10	9	....	52	100	....	9	1	80000	17000	1000	....	....
41 Mt. Herman	Roc 23	172	....	....	9	....	1	65	9	11	11	....	28	447	....	2	1	26000	18000	10000	....	....
42 Mt. Pleasant	Gui 39	330	....	60	50	75	1	140	8	18	18	....	137	824	50	3	1	261000	20000	5000	....	....
43 Mt. Pleasant Circuit		321	....	....	15	....	2	145	20	23	23	....	80	985	30	24	2	261000	43600	22500	6800	....
Mt. Pleasant	Gui 40	229	....	....	15	....	1	95	18	15	15	....	63	733	20	9	1	198000	40000	20000	6800	....
Pleasant Union	Gui 48	92	....	....	....	....	1	50	2	8	8	....	17	252	10	15	1	63000	3600	2500	....	....
44 Oak Ridge-Morehead		114	26	....	26	....	2	64	3	12	12	....	64	625	....	98	2	121450	18000	20450	15000	....
Morehead	Gui 36	42	8	....	8	....	1	31	3	6	6	....	18	76	....	9	1	20000	....	20450	....	....
Oak Ridge	Gui 45	72	18	....	18	....	1	33	....	6	6	....	46	549	....	89	1	101450	18000	....	15000	....
45 Pelham-Hickory Grove		149	....	23	23	51	2	112	....	19	19	....	44	753	....	....	2	104000	15000	1200	28984	....
Hickory Grove	Roc 11	82	....	9	15	17	1	65	....	10	10	....	20	560	....	....	1	55000	....	....	28984	....
Pelham	Cas 1	67	....	14	8	34	1	47	....	9	9	....	24	193	....	....	1	49000	15000	1200	....	....

46 Pleasant Garden	Gui 47	167	....	....	20	....	1	90	8	16	16	474	123	1290	16	12	1	122000	28000	90000	....	....
47 Rehobeth	Gui 51	344	80	176	30	20	1	125	33	22	22	....	91	760	49	10	1	260000	15000	8000	....	....
48 Reidsville: First	Roc 8	155	....	....	20	....	1	90	12	17	17	....	66	178	25	10	1	180000	37000	2286	32000	....
49 Main Street	Roc 16	171	28	48	20	....	1	75	7	18	18	....	155	1400	65	8	1	243500	15000	5500	62266	....
50 Woodmont	Roc 32	188	....	23	17	21	1	75	6	18	18	....	80	173	41	8	1	239000	38000	....	143475	....
51 Reidsville Circuit		175	32	....	32	....	3	65	2	18	12	....	43	298	....	....	3	104000	24000	....	15000	....
Bethlehem	Roc 2	85	20	....	20	....	1	39	2	9	9	....	15	26	....	....	1	50000	11000	....	15000	....
Salem	Roc 29	75	12	....	12	....	1	26	....	6	....	....	17	266	....	....	1	30000	10000	....	....	....
Wentworth	Roc 31	15	....	....	....	....	1	....	....	3	3	....	11	6	....	....	1	24000	3000	....	....	....
52 Rockingham		80	45	....	22	....	2	47	5	5	5	....	10	....	....	4	2	35000	....	....	....	....
Eagle Falls	Roc 4	....	....	....	....	....	1	....	....	....	....	....	....	....	....	....	1	5000	....	....	....	....
Mt. Carmel	For 32	80	45	....	22	....	1	47	5	5	5	....	10	....	....	4	1	30000	....	....	....	....
53 Ruffin	Roc 28	82	7	15	8	8	1	38	....	9	9	....	46	450	....	5	1	67000	19000	....	850	2000
54 Sandy Ridge		288	....	....	15	....	4	212	3	25	5	....	49	1327	....	....	3	110000	35000	....	7225	....
Delta	Sto 6	135	....	....	10	....	1	82	1	10	....	....	34	1000	....	....	1	75000	35000	....	3190	....
Sandy Ridge	Sto 12	78	....	....	5	....	1	50	1	6	4	....	15	327	....	....	1	15000	....	....	2465	....
Smith Chapel	Sto 13	20	....	....	....	....	1	35	....	3	....	....	....	....	....	....	....	....	....	....	....	....
Snow Hill	Sto 14	55	....	....	....	....	1	45	1	6	1	....	....	....	....	....	1	20000	....	....	1570	....
55 Sedgefield Lakes		30	5	....	5	10	1	35	....	7	7	....	16	43	....	32	1	25000	....	....	....	....
56 Spray	Roc 30	145	20	7	35	35	1	85	17	12	12	....	64	1314	16	14	1	345000	15000	2000	82955	....
57 Stokesdale	Gui 56	164	....	....	25	....	1	108	....	15	15	....	34	191	30	6	1	145000	13000	....	15000	....
58 Stoneville		234	....	....	34	....	4	125	20	20	20	....	111	....	18	8	4	93000	26000	....	9000	....
Centenary	Roc 3	75	....	....	18	....	1	65	4	5	5	....	26	....	....	6	1	7000	8000	....	3658	....
Hodgin Memorial	Roc 12	80	....	....	....	....	1	60	10	9	9	....	42	....	....	2	1	71000	18000	....	5342	....
Matthew's Chapel	Roc 17	45	....	....	16	....	1	....	4	3	3	....	31	....	18	....	1	7000	....	....	....	....
Price	Roc 27	34	....	....	....	....	....	....	2	3	3	....	12	....	....	....	1	8000	....	....	....	....
59 Summerfield		180	....	....	17	....	2	79	4	19	19	....	90	660	34	13	2	94000	29000	24416	....	....
Center	Gui 11	93	....	....	7	....	1	39	2	10	10	....	32	319	....	5	1	39000	5800	6566	....	....
Summerfield	Gui 57	87	....	....	10	....	1	40	2	9	9	....	58	341	34	8	1	55000	23200	17850	....	....
60 Tabernacle	Gui 58	237	....	30	15	39	1	98	10	14	14	....	85	1279	20	30	1	45500	31500	31000	....	....
District Property		....	....	....	....	....	....	....	....	....	....	....	....	....	....	....	....	....	45000	....	2726	....
Total		12154	1409	1143	1402	1638	84	5127	601	1011	934	8254	5440	49011	1681	1139	83	13006411	1542250	568211	1714954	4000

List Number	CHARGE AND CHURCH		LOCAL CHURCH EXP.				MINISTERIAL SUPPORT												66	67	BENEVOLENCES		
			Paid on Principal and Interest on Old Indebtedness, Loans, Mortgages, Etc. 51	Paid for Buildings and Improvements (Not Inc. Loans, Mortgages, Etc.) 52	Paid for Church, School Lesson Materials, Supplies, Administration, etc. 53	Paid Other Current Expenses, Etc. 54	Pastor's Salary Claim 55a	Total Paid Pastor and Associate(s) 56c	Total Travel Allowance Paid 57c	Total Utilities Paid 58c	Dist. Superintendent's Fund—Apportioned 59a	Dist. Superintendent's Fund—Paid 59b	Episcopal Fund—Apportioned 60a	Episcopal Fund—Paid 60b	Conference Claimants' Fund—Apportioned 61a	Conference Claimants' Fund—Paid 61b	Minimum Salary Fund—Apportioned 62a	Minimum Salary Fund—Paid 62b	Jurisdictional, Area, Conf. and District Administration Funds Paid	Interdenominational Co-operation Fund Paid	World Service and Conf. Benevolences Apportioned 72a	World Service and Conf. Benevolences Accepted 72b	World Service and Conf. Benevolences Paid 72c
1	**Bethlehem**	Gui 4	....	3161	922	3374	5400	5400	600	36	181	181	81	81	1021	1021	178	178	150	....	1211	1211	1211
2	Draper: **First**	Roc 7	2920	7318	1099	3186	6300	6300	....	....	244	244	110	110	1377	1377	240	240	180	....	1634	1634	1634
3	**Flat Rock**		1029	3818	1420	2605	4990	4990	....	....	164	164	74	74	926	926	161	161	138	....	1098	1098	1098
	Bethel	Gui 3	....	785	281	797	1255	1255	....	....	48	48	22	22	272	272	47	47	42	....	324	324	324
	Flat Rock	Gui 16	1029	2250	475	613	1395	1395	....	....	40	40	18	18	225	225	39	39	34	....	265	265	265
	Gideon Grove	Roc 9	....	692	145	467	1070	1070	....	....	35	35	16	16	193	193	34	34	27	....	234	234	234
	Palestine	Roc 26	....	91	519	728	1270	1270	....	....	41	41	18	18	236	236	41	41	35	....	275	275	275
4	**Friendship**	Gui 17	....	500	290	....	3600	3600	....	....	59	59	26	26	333	333	58	58	....	....	395	395	395
5	**Gethsemane**	Gui 19	....	2086	351	2189	4500	4600	700	....	135	135	60	60	760	760	132	132	129	....	901	901	901
6	**Gibsonville**	Gui 20	7799	....	1435	6345	5700	5700	....	600	282	282	127	127	1590	1590	277	277	171	....	1887	1887	1887
7	Greensboro: **Bessemer**	Gui 1	11856	1480	2479	9405	7100	6400	700	....	282	282	127	127	1590	1590	277	277	192	....	1887	1887	1887
8	**Bethel**	Gui 2	....	1310	3820	6119	5700	5700	1000	....	215	215	96	96	1211	1211	211	211	171	....	1436	1436	1436
9	**Calvary**	Gui 7	25320	....	1280	9000	5700	5700	600	96	278	278	125	125	1567	1567	273	273	171	....	1859	1859	1859
10	**Carraway Memorial**	Gui 9	13772	3820	1729	5430	6720	6720	300	100	240	240	108	108	1353	1353	236	236	180	....	1605	1605	1605
11	**Centenary**	Gui 10	29037	1550	2470	24966	8000	8400	600	....	514	513	230	231	2896	2896	504	504	225	....	3436	3436	3436
12	**Christ**	Gui 12	1346	3323	6443	32017	8300	14300	1000	700	582	582	260	260	3276	3276	570	570	432	....	3886	3886	3886
13	**College Place**	Gui 13	1008	1473	3893	20100	7500	7500	1200	600	514	514	230	230	2896	2896	504	504	225	....	3436	3436	3436
14	**Glenwood**	Gui 21	16500	....	1554	13825	6750	6750	750	....	362	362	162	162	2042	2042	356	356	202	....	2422	2422	2422
15	**Grace**	Gui 22	2152	14663	5980	36841	9600	15000	....	....	982	981	440	441	5530	5530	963	963	420	....	6563	6563	6561
16	**Groometown-St. Andrews**		6582	925	1092	7488	4920	5040	700	....	152	152	68	68	854	855	148	149	127	....	1016	1016	1015
	Groometown	Gui 23	5006	....	526	6223	....	2840	400	....	84	84	38	38	474	475	82	83	63	....	616	616	563
	St. Andrews	Gui 53	1576	925	566	1265	....	2200	300	....	68	68	30	30	380	380	66	66	64	....	400	400	452
17	**Hinshaw Memorial**	Gui 27	7691	1170	1741	6057	6000	6500	....	....	218	219	98	98	1234	1234	216	215	165	....	1464	1464	1465
18	**Joyner Memorial**	Gui 29	....	1302	300	348	1200	1200	300	....	29	29	13	13	166	166	29	29	36	....	198	198	198
19	**Mount Pisgah**	Gui 38	2024	4999	1635	5505	6800	6800	....	60	202	202	91	91	1139	1139	198	198	195	....	1352	1352	1352
20	**Muir's Chapel**	Gui 41	10546	3790	4233	16350	7500	12200	....	....	354	354	158	158	1994	1994	348	348	327	10	2366	2366	2366
21	**Newlyn Street**	Gui 42	2557	....	1127	1020	6300	6300	....	300	202	202	91	91	1139	1139	198	198	180	....	1352	1352	1352
22	**Proximity**	Gui 49	....	1837	1785	5930	6900	6900	300	....	219	219	98	98	1234	1234	215	215	149	....	1465	1465	1543
23	**St. John's**	Gui 64	11095	550	2121	4867	5000	5600	....	....	181	181	81	81	1021	1021	178	178	159	....	1211	1211	1211
24	**St. Paul's**	Gui 54	7263	300	1000	2780	4400	5120	....	....	143	143	64	64	807	807	141	141	132	....	957	957	957
25	**Trinity**	Gui 59	15522	1459	1735	6495	7000	6600	1000	....	198	198	89	89	1116	1116	194	194	180	....	1324	1324	1324
26	**West Irving Park**	Gui 67	16176	....	1369	7192	6360	6360	....	600	67	67	30	30	380	380	66	66	180	....	452	452	452
27	**West Market Street**	Gui 65	17505	4478	15318	145249	14600	36900	1600	....	2624	2624	1177	1178	14788	14788	2576	2576	834	....	17546	17546	17545
28	**Guilford College**	Gui 24	26157	5167	1542	6744	6500	6500	....	....	118	118	53	53	664	664	116	116	146	....	788	788	788

29 Haw River		....	19500	650	1700	5000	5000	....	....	140	140	62	62	783	783	136	136	147	....	930	930	930
Brown Summit	Gui 5	....	1200	177	164	....	950	....	....	26	26	11	11	149	149	26	26	28	....	177	177	177
Fairgrove	Roc 6	....	18000	42	278	....	750	....	....	21	21	10	10	118	118	20	20	23	....	139	139	139
Friendship	Gui 18	....	300	249	681	....	1850	....	....	52	52	23	23	290	290	50	50	54	....	344	344	344
Mispah	Roc 21	....	....	182	577	....	1450	....	....	41	41	18	18	226	226	40	40	42	....	270	270	270
30 Hickory Grove	Gui 25	....	1019	905	2979	4800	4800	400	....	131	131	59	59	736	736	128	128	132	....	872	872	872
31 Huntsville		5305	....	777	1547	4500	3495	1005	....	118	118	53	53	664	664	116	116	115	....	788	788	788
Eden	Roc 5	5305	....	262	549	....	1440	360	....	58	47	26	21	323	284	56	46	39	....	337	337	337
Mt. Tabor	Roc 24	....	....	225	260	....	900	225	....	42	29	19	14	237	166	41	30	32	....	198	198	198
Mt. Zion	Roc 25	....	....	290	738	....	1155	420	....	18	42	8	18	104	214	19	40	44	....	253	253	253
32 Leaksville	Roc 13	18980	338	925	13051	7800	7800	1000	....	442	442	198	198	2493	2493	434	434	255	25	2957	2957	2957
33 Lee's Chapel	Gui 32	6864	184	572	3718	4800	5400	....	600	160	160	72	72	902	902	157	157	144	....	1070	1070	1070
34 Lowe's	Roc 14	....	475	600	3400	4200	4800	....	....	84	84	38	38	475	475	83	83	10	....	563	563	563
35 Madison	Roc 15	7100	649	761	7747	7000	7000	....	....	202	202	91	91	1139	1139	198	198	195	....	1352	1352	1352
36 Mayodan	Roc 18	....	1090	1480	3236	5500	5500	....	....	135	135	60	60	760	760	132	132	132	....	901	901	901
37 Meadow View	Roc 19	1300	425	290	869	1800	1800	200	....	63	63	28	28	357	357	62	62	54	....	423	423	423
38 Midway Circuit		5438	6153	1124	1140	4400	4800	....	....	76	76	34	34	427	427	74	74	....	....	508	508	508
Bethany	Roc 1	4738	66	394	300	....	1200	....	....	19	19	9	8	106	106	19	18	....	....	127	127	127
Glencoe	Roc 10	700	4587	263	540	....	1200	....	....	19	19	9	9	106	107	19	19	....	....	127	127	127
Midway	Roc 20	....	1500	467	300	....	2400	....	....	38	38	16	17	215	214	36	37	....	....	254	254	254
39 Moriah	Gui 37	....	2769	1124	1134	7500	7500	....	200	164	164	74	74	926	926	161	161	....	....	1098	1098	1098
40 Mt. Carmel	Roc 22	....	908	907	3242	5200	5200	....	....	152	152	68	68	854	854	148	148	129	....	1014	1014	1014
41 Mt. Herman	Roc 23	....	570	610	1404	3000	3000	....	....	63	63	28	28	357	357	62	62	75	....	423	423	423
42 Mt. Pleasant	Gui 39	2582	9477	3176	11020	6000	6000	900	600	219	219	98	98	1234	1234	215	215	173	....	1465	1465	1465
43 Mt. Pleasant Circuit		8996	3567	1760	6348	5200	5200	2000	200	304	303	136	136	1708	1710	296	297	156	....	2028	2028	2027
Mt. Pleasant	Gui 40	5453	596	1104	4423	3900	3900	1500	200	227	227	102	102	1281	1282	223	223	127	....	1521	1521	1520
Pleasant Union	Gui 48	3543	2971	656	1925	1300	1300	500	....	77	76	34	34	427	428	73	74	29	....	507	507	507
44 Oak Ridge-Morehead		6656	12	652	2637	4640	4500	800	....	152	152	68	68	854	854	148	148	135	....	1014	1014	1014
Morehead	Gui 36	....	....	173	414	....	1720	400	....	61	61	27	27	342	342	59	59	54	....	406	406	406
Oak Ridge	Gui 45	6656	12	479	2223	....	2780	400	....	91	91	41	41	512	512	89	89	81	....	608	608	608
45 Pelham-Hickory Grove		3395	1330	805	2030	4400	4300	1100	....	156	156	70	70	878	878	153	153	129	....	1042	1042	1042
Hickory Grove	Roc 11	3395	100	360	1264	....	2100	600	....	78	78	35	35	439	439	76	76	65	....	521	521	521
Pelham	Cas 1	....	1230	445	766	....	2200	500	....	78	78	35	35	439	439	77	77	64	....	521	521	521
46 Pleasant Garden	Gui 47	....	2949	1865	5101	6700	6800	600	....	261	261	117	117	1472	1472	256	256	195	....	1746	1746	1746
47 Rehobeth	Gui 51	3448	4922	2088	7622	6800	6800	....	....	215	215	96	96	1211	1211	211	211	180	....	1436	1436	1436
48 Reidsville: First	Roc 8	8794	583	700	5840	5500	5500	900	....	198	198	89	89	1116	1116	194	194	165	....	1324	1324	1324
49 Main Street	Roc 16	16138	3872	5596	17711	9100	9100	900	....	539	518	242	232	3038	3038	529	518	252	....	3605	3605	3400
50 Woodmont	Roc 32	18396	4963	1256	6277	6200	6200	600	....	140	140	62	62	783	783	136	136	165	....	930	930	930
51 Reidsville Circuit		8061	1851	636	2063	4160	4160	700	....	109	109	49	49	617	617	108	108	120	....	732	732	732
Bethlehem	Roc 2	5812	1051	409	679	....	1540	281	....	52	52	23	23	296	296	52	52	58	....	351	351	351
Salem	Roc 29	2249	800	177	1169	....	1780	266	....	35	35	16	16	198	198	35	35	38	....	235	235	235
Wentworth	Roc 31	....	....	50	215	....	840	153	....	22	22	10	10	123	123	21	21	24	....	146	146	146
52 Rockingham		....	1569	412	353	960	....	1060	....	21	21	9	10	119	119	21	21	....	....	141	141	140
Eagle Falls	Roc 4	....	....	....	....	768	....	100	....	17	4	8	2	94	25	17	4	....	....	28	28	28
Mt. Carmel	For 32	....	1569	412	353	192	....	960	....	4	17	1	8	25	94	4	17	....	....	113	113	112
53 Ruffin	Roc 28	1650	822	999	1337	5400	5400	....	....	126	126	57	57	712	712	124	124	156	....	844	844	844
54 Sandy Ridge		....	17107	786	....	3000	3000	500	....	101	101	45	45	570	570	99	99	87	....	676	676	676
Delta	Sto 6	....	8000	360	....	....	1500	250	....	51	51	23	23	285	285	50	50	43	....	338	338	338
Sandy Ridge	Sto 12	....	4182	199	....	....	780	130	....	26	26	12	12	148	148	26	26	23	....	176	176	176
Smith Chapel	Sto 13	....	....	95	....	....	....	....	....	....	....	....	....	....	....	....	....	....	....	....	....	....
Snow Hill	Sto 14	....	4925	132	....	....	720	120	....	24	24	10	10	137	137	23	23	21	....	162	162	162

		LOCAL CHURCH EXP.				MINISTERIAL SUPPORT												66	67	BENEVOLENCES		
CHARGE AND CHURCH	Lot Number	Paid on Principal and Interest on Old Indebtedness Incl. Mortgage Int. 51	Paid for Buildings and Improvements Not Incl. Mortgage Int. 52	Paid for Church School Lesson Materials, Supplies, Albums, Stamps, etc. 53	Paid Other Current Expense Etc. 54	Pastors Salary Given 55a	Total Paid Pastor and Associates 56c	Total Travel Allowance Paid 57c	Total Utilities Paid 58c	Dist. Superintendent's Fund Apportioned 59a	Dist. Superintendent's Fund Paid 59b	Episcopal Fund Apportioned 60a	Episcopal Fund Paid 60b	Conference Claimants' Fund Apportioned 61a	Conference Claimants' Fund Paid 61b	Minimum Salary Fund Apportioned 62a	Minimum Salary Fund Paid 62b	Jurisdictional, Area, Conf. and District Administration Funds Paid	Interdenominational Cooperation Fund Paid	World Service and Conf. Benevolences Apportioned 72a	World Service and Conf. Benevolences Accepted 72b	World Service and Conf. Benevolences Paid 72c
55 Sedgefield Lakes		....	327	260	2599	1440	1440	....	....	25	25	11	11	142	142	25	25	36	....	170	170	170
56 Spray	Roc 30	13600	500	1150	5120	7000	7200	....	....	211	211	94	94	1187	1187	207	207	195	....	1408	1408	1408
57 Stokesdale	Gui 56	16207	187	1235	3562	6100	6100	....	....	173	173	77	77	973	973	170	170	174	....	1155	1155	1155
58 Stoneville		....	14029	918	1449	4800	6200	....	....	152	152	68	68	854	854	148	148	175	....	1014	1014	1014
Centenary	Roc 3	....	3286	300	526	....	1600	....	....	43	43	19	19	239	239	41	41	48	....	284	284	284
Hodgin Memorial	Roc 12	....	9067	243	238	....	3200	....	....	79	79	35	35	444	444	77	77	90	....	527	527	527
Matthew's Chapel	Roc 17	....	....	75	130	....	900	....	....	21	21	10	10	120	120	21	21	23	....	142	142	142
Price	Roc 27	....	1676	300	555	....	500	....	....	9	9	4	4	51	51	9	9	14	....	61	61	61
59 Summerfield		....	584	1015	5405	6000	5400	600	....	181	181	81	81	1021	1021	178	178	168	....	1211	1211	1211
Center	Gui 11	....	150	409	1913	....	2400	....	....	72	72	32	32	408	408	71	71	67	....	484	484	484
Summerfield	Gui 57	....	434	606	3492	....	3000	600	....	109	109	49	49	613	613	107	107	101	....	727	727	727
60 Tabernacle	Gui 58	....	2490	3921	7185	5000	5000	900	300	168	164	76	76	949	949	165	165	135	....	1128	1128	1128
Total		388767	175700	110118	530253	343240	383475	25515	4992	15122	15095	6777	6771	85215	85218	14837	14827	9980	35	101115	101105	100983

GREENSBORO DISTRICT—Table 2-B

List Number	CHARGE AND CHURCH		BENEVOLENCES								OTHER CONFERENCE BENEVOLENCES												99
			73 World Service Special Gifts	74 General Advance Specials	75 One Great Hour of Sharing	76 Fellowship of Suffering and Service	77 Interpreting Rural Ministry Fund	75 Methodist Student Day	79 Methodist Youth Fund	80 Race Relations Sunday	83 Christian Education Sunday	84 Operational Expenses, Colleges, Universities, Seminaries	85 Operational Expenses, Wesley Foundations	86 Capital Expenditures, Colleges, Universities, Seminaries and Wesley Foundations	88 Conference Advance Specials	89 Hospitals	90 Homes for Children, Youth and the Aged	91 Commitment Day	92 Methodist Builders Club	93 District Missions	94 All Other Benevolences	95 WSCS (Incl. WSG), Cash Sent to District or Conference Treas.	Grand Total Paid (Add Cols. 73-95 Less PYD items only)
1	Bethlehem	Gui 4	17	974	....	....	....	9	50	13	27	898	....	....	180	44	634	10	105	509	254	526	20558
2	Draper First	Roc 7	....	848	93	40	....	12	40	18	27	1212	50	....	100	58	855	13	120	453	1179	746	30472
3	Flat Rock		20	563	20	20	35	8	52	12	18	815	....	....	....	41	575	9	332	616	....	331	19890
	Bethel	Gui 3	5	350	5	5	....	2	....	3	5	240	....	....	....	11	167	3	38	186	....	81	4974
	Flat Rock	Gui 16	5	60	5	5	....	2	18	3	5	196	....	....	....	10	138	2	183	155	....	100	7270
	Gideon Grove	Roc 9	5	46	5	5	....	2	....	2	4	172	....	....	....	10	121	2	38	120	....	93	3538
	Palestine	Roc 26	5	107	5	5	35	2	34	4	4	207	....	....	....	10	149	2	73	155	....	57	4108
4	Friendship	Gui 17	....	....	....	....	....	3	....	4	6	292	....	....	....	14	207	3	45	126	....	107	6068
5	Gethsemane	Gui 19	....	250	....	33	....	7	12	10	15	668	....	....	....	33	472	7	175	299	180	405	14609
6	Gibsonville	[illegible]	....	555	63	60	....	14	60	21	31	1400	....	....	50	68	988	15	80	506	253	582	30959
7	Greensboro Bessemer	Gui 1	....	150	33	60	....	14	266	21	31	1400	....	....	50	68	988	15	135	300	220	1141	41567
8	Bethel	Gui 2	....	465	37	115	10	11	160	15	33	1065	....	....	....	52	752	12	245	417	217	934	25850
9	Calvary	Gui 7	....	1000	43	29	....	14	50	20	30	1379	....	....	....	67	973	15	565	378	....	647	51479
10	Carraway Memorial	Gui 4	....	200	41	52	5	12	25	17	27	1191	....	....	25	58	840	13	150	431	500	750	39030
11	Centenary	Gui 10	....	3250	....	150	....	26	200	38	56	2549	100	....	....	125	1798	28	650	881	449	1345	86464
12	Christ	Gui 12	....	2525	75	75	....	30	160	42	64	2882	200	....	....	142	2034	32	1200	902	657	1307	80542
13	College Place	Gui 13	25	1300	....	30	....	26	160	38	56	2548	200	....	100	126	1798	28	295	882	941	1463	53603
14	Glenwood	Gui 21	....	1200	100	100	....	18	50	26	40	1796	50	1250	....	88	1268	20	360	713	718	613	53335
15	Grace	Gui 22	....	12400	100	100	50	50	100	71	107	4858	600	....	....	239	3435	54	2726	1084	4046	1984	122346
16	Groometown-St. Andrews	[illegible]	....	65	10	25	....	7	....	11	16	752	....	95	19	37	531	8	110	204	145	358	26666
	Groometown	Gui 23	....	30	10	10	....	4	....	6	9	418	....	....	....	21	295	4	85	144	81	213	17661
	St. Andrews	Gui 32	....	35	....	15	....	3	....	5	7	334	....	95	19	16	236	4	25	140	64	155	9045
17	Hinshaw Memorial	Gui 27	....	280	25	25	....	11	100	16	24	1086	....	1500	50	53	767	12	65	527	263	516	31875
18	Joyner Memorial	Gui 29	....	225	17	9	....	2	....	9	3	146	....	....	50	7	193	2	25	64	32	65	4680
19	Mount Pisgah	Gui 38	....	150	....	....	....	10	40	15	22	1003	....	....	....	49	708	11	45	403	351	267	27274
20	Muir's Chapel	Gui 41	....	1550	75	75	10	18	100	26	38	1754	50	....	....	86	1238	20	240	784	1100	1045	60885
21	Newlyn Street	Gui 42	....	490	30	40	....	10	85	15	22	1003	13	....	....	49	708	11	80	370	....	502	17894
22	Proximity	Gui 49	....	950	....	....	10	11	25	16	24	1086	....	....	....	53	767	12	60	423	211	645	24503
23	St. John's	Gui 64	8	205	22	20	45	9	30	13	20	898	10	....	....	44	634	10	340	423	211	652	30658
24	St. Paul's	Gui 54	....	120	10	12	....	7	....	10	16	710	....	....	30	35	501	9	175	304	152	213	21011
25	Trinity	Gui 52	....	615	....	....	....	10	....	14	22	982	....	....	....	48	693	10	15	202	5178	60	43761
26	West Irving Park	Gui 67	....	303	....	....	....	3	50	5	7	334	....	....	....	16	236	4	355	267	133	224	34809
27	West Market Street	Gui 65	....	15799	750	400	100	134	500	191	285	13014	1050	....	10226	640	9182	143	5521	3712	5979	9018	337239
28	Guilford College	Gui 24	....	155	32	....	....	6	10	9	13	585	....	....	50	29	413	6	200	292	180	495	50470

		BENEVOLENCES								OTHER CONFERENCE BENEVOLENCES													
List Number	CHARGE AND CHURCH	73 World Service Special Gifts	74 General Advance Specials	75 One Great Hour of Sharing	76 Fellowship of Suffering and Service	77 Television Radio Ministry Fund	78 Methodist Student Day	79 Methodist Youth Fund	80 Race Relations Sunday	83 Christian Education Sunday	84 Operational Expenses: Colleges, Universities, Seminaries	85 Operational Expenses: Wesley Foundations	86 Capital Expenditures: Colleges, Universities, Seminaries and Wesley Foundations	88 Conference Advance Specials	89 Hospitals	90 Homes for Children, Youth and the Aged	91 Commitment Day	92 Methodist Builders Club	93 District Missions	94 All Other Benevolences	95 WSCS (Includ. WSCS) Cash Sent to District or Conference Treas.	99 Grand Total Paid (Add Cols 51-95 Usuz PAID Items only.)
29 Haw River		....	....	....	....	....	7	....	10	15	689	....	....	55	34	486	8	45	508	254	184	31343
Brown Summit	Gui 5	....	....	....	....	....	1	....	1	2	131	....	....	15	6	92	1	15	97	48	....	3317
Fairgrove	Roc 6	....	....	....	....	....	1	....	2	3	103	....	....	10	5	73	1	....	76	38	39	19752
Friendship	Gui 18	....	....	....	....	....	2	....	4	6	255	....	....	20	13	180	4	....	188	94	50	4709
Mispah	Roc 21	....	....	....	....	....	3	....	3	4	200	....	....	10	10	141	2	30	147	74	95	3565
30 Hickory Grove	Gui 25	....	150	25	25	....	7	....	9	14	648	15	....	40	32	457	7	270	213	106	134	14313
31 Huntsville		....	....	....	11	....	6	15	9	13	585	....	....	....	29	413	6	....	477	248	552	16347
Eden	Roc 5	....	....	....	....	....	3	....	4	6	251	....	....	....	12	166	3	....	197	96	223	9661
Mt. Tabor	Roc 24	....	....	....	11	....	1	15	2	3	146	....	....	....	7	102	1	....	96	60	57	2580
Mt. Zion	Roc 25	....	....	....	....	....	2	....	3	4	188	....	....	....	10	145	2	....	184	92	262	4106
32 Leaksville	Roc 13	....	2475	136	48	....	22	75	33	48	2193	200	....	....	108	1548	24	455	610	411	913	58197
33 Lee's Chapel	Gui 32	....	130	....	29	....	8	25	12	17	794	....	....	25	39	560	9	90	327	218	303	22429
34 Lowe's	Roc 14	10	400	10	5	5	4	30	6	9	418	....	....	....	21	295	4	70	167	175	280	12437
35 Madison	Roc 15	50	950	165	95	....	10	35	15	22	1003	....	....	....	49	708	11	590	376	187	324	31024
36 Mayodan	Roc 18	....	180	10	20	10	7	20	10	15	668	25	....	70	33	478	7	150	224	100	334	15787
37 Meadow View	Roc 19	....	....	14	....	....	3	....	5	7	313	....	....	....	15	221	3	....	161	148	40	6801
38 Midway Circuit		....	175	....	....	....	4	....	6	8	376	....	....	....	18	265	4	140	336	260	232	21598
Bethany	Roc 1	....	44	....	....	....	1	....	1	2	94	....	....	....	4	65	1	35	88	65	64	7440
Glencoe	Roc 10	....	44	....	....	....	1	....	2	2	94	....	....	....	5	67	1	65	96	65	119	8132
Midway	Roc 20	....	87	....	....	....	2	....	3	4	188	....	....	....	9	133	2	40	152	130	49	6026
39 Moriah	Gui 37	....	1000	40	19	10	8	40	12	18	815	10	....	100	50	575	9	200	299	198	90	18643
40 Mt. Carmel	Roc 22	....	525	....	....	....	8	40	11	17	752	....	....	....	37	530	9	215	304	975	451	16496
41 Mt. Herman	Roc 23	75	35	15	15	....	3	....	5	7	313	....	....	....	15	221	3	15	197	350	84	7945
42 Mt. Pleasant	Gui 39	....	1400	50	50	....	11	50	16	24	1086	....	....	....	53	767	12	475	554	150	425	42282
43 Mt. Pleasant Circuit		....	355	....	....	25	15	25	22	33	1504	....	....	....	75	1062	16	221	400	425	467	37345
Mt. Pleasant	Gui 40	....	250	....	....	25	11	25	16	25	1128	....	....	....	56	796	12	136	300	331	362	24130
Pleasant Union	Gui 48	....	105	....	....	....	4	....	6	8	376	....	....	....	19	266	4	85	100	94	105	13215
44 Oak Ridge-Morehead		....	100	45	....	....	8	10	11	17	752	....	....	....	37	530	9	355	330	165	230	20227
Morehead	Gui 36	....	....	20	....	....	3	10	5	7	300	....	....	....	15	212	4	160	128	66	50	4636
Oak Ridge	Gui 45	....	100	25	....	....	5	....	6	10	452	....	....	....	22	318	5	195	202	99	180	15591
45 Pelham-Hickory Grove		....	170	55	38	....	8	40	11	17	773	....	....	....	38	545	9	130	373	253	390	18238
Hickory Grove	Roc 11	....	70	21	19	....	4	30	5	8	387	....	....	....	19	272	5	60	215	135	80	10363
Pelham	Cas 1	....	100	34	19	....	4	10	6	9	386	....	....	....	19	273	4	70	158	118	310	7875
46 Pleasant Garden	Gui 47	....	300	....	35	15	13	40	19	28	1295	50	....	100	65	914	14	565	615	....	750	26180

47 Rehobeth	Gui 51	....	1202	....	34	....	15	50	16	23	1065	150	....	125	52	752	12	200	500	1088	631	34144
48 Reidsville **First**	Roc 8	....	275	15	10	....	10	50	14	22	982	....	....	....	46	693	10	120	331	165	197	28345
49 ✳**Main Street**	Roc 16	....	1000	100	100	....	26	57	38	56	2505	....	....	....	128	1813	28	640	700	550	1992	71008
50 Woodmont	Roc 32	....	120	20	39	12	7	30	10	15	689	....	....	....	34	466	8	480	328	164	449	42799
51 Reidsville Circuit		50	50	....	50	....	6	50	8	12	543	....	....	....	27	383	6	105	198	758	138	21590
Bethlehem	Roc 2	25	25	....	25	....	3	50	4	6	261	....	....	....	13	183	3	105	119	227	101	11754
Salem	Roc 29	25	25	....	25	....	2	....	3	4	174	....	....	....	8	123	2	....	79	479	15	7962
Wentworth	Roc 31	....	....	....	....	....	1	....	1	2	108	....	....	....	6	77	1	....	....	52	32	1874
52 Rockingham		....	....	....	....	....	1	....	1	2	105	....	....	....	5	74	1	45	100	....	10	4049
Eagle Falls	Roc 4	....	....	....	....	....	....	....	....	....	21	....	....	....	1	15	....	....	....	....	....	200
Mt Carmel	For 32	....	....	....	....	....	1	....	1	2	84	....	....	....	4	59	1	45	100	....	10	3849
53 Ruffin	Roc 28	....	85	....	....	....	6	....	10	9	14	627	....	....	31	443	7	120	201	100	247	14127
54 Sandy Ridge		....	....	....	....	....	5	....	7	11	501	....	....	....	25	354	6	....	380	....	....	24260
Delta	Sto 6	....	....	....	....	....	3	....	3	6	250	....	....	....	12	177	3	....	190	....	....	11544
Sandy Ridge	Sto 12	....	....	....	....	....	1	....	2	3	130	....	....	....	7	92	2	....	99	....	....	6038
Smith Chapel	Sto 13	....	....	....	....	....	....	....	....	....	....	....	....	....	....	....	....	....	....	....	....	95
Snow Hill	Sto 14	....	....	....	....	....	1	....	2	2	121	....	....	....	6	85	1	....	91	....	....	6583
55 Sedgefield Lakes		....	49	10	3	....	19	....	2	3	125	....	....	35	6	89	1	102	85	41	111	5716
56 Spray	Roc 30	....	100	15	15	....	11	50	15	23	1044	....	....	....	51	737	12	45	387	190	191	33758
57 Stokesdale	Gui 56	20	40	20	....	....	9	15	13	19	856	....	....	....	42	604	9	155	434	352	199	32800
58 Stoneville		....	154	....	15	....	8	186	11	17	752	....	....	....	37	530	9	15	389	194	1129	28453
Centenary	Roc 3	....	....	....	....	....	1	186	2	4	211	....	....	....	10	148	1	....	140	55	109	7253
Hodgin Memorial	Roc 12	....	....	....	15	....	4	....	5	9	391	....	....	....	19	276	6	15	150	100	1020	16010
Matthew's Chapel	Roc 17	....	100	....	....	....	....	....	....	2	105	....	....	....	5	74	....	....	52	25	....	1805
Price	Roc 27	....	54	....	....	....	3	....	4	2	45	....	....	....	3	32	2	....	47	14	....	3385
59 Summerfield		....	502	11	16	....	9	20	13	20	898	50	....	72	44	634	10	120	423	211	552	19449
Center	Gui 11	....	241	4	6	....	4	....	5	8	359	25	....	21	18	254	4	30	163	81	180	7409
Summerfield	Gui 57	....	261	7	10	....	5	20	8	12	539	25	....	51	26	380	6	90	260	130	372	12040
60 Tabernacle	Gui 58	....	498	25	5	5	9	113	12	18	836	....	....	50	41	589	9	250	490	452	500	26315
Total		275	59027	2357	2155	347	765	3391	1109	1652	74208	3450	2845	11602	3688	52854	824	20877	27969	33228	39470	2193842

✳ Reidsville: Main Street, $500.00 Payment too late for report. All apportionment paid.

List Number	CHARGE AND CHURCH	CHURCH MEMBERSHIP													CHURCH SCHOOL MEMBERSHIP							
		1 Total Full Members Reported Last Year	2 Rec. this year on Profession of Faith or Restored	3 Received by Transfer from Other Methodist Churches	4 Received from Other Denominations	5 Removed by Transfer to Other Methodist Churches	6 Removed by Q. C. Action or Withdrawn	7 Removed by Transfer to Other Denominations	8 Removed by Death	9 Total Full Members	10 Average Attendance at Sunday Morning Worship Service(s)	11 Baptisms—Infants presented by Parents or Guardians	12 Baptisms—All Others, Children, Youth, Adults	13 Preparatory Members Now on Roll (Baptized Children under 16)	16 Total Officers, Teachers and Other Leaders (Do not include in 17-22)	17 Children—(0-11 Years) in Entire Church School (Except Nursery Home Members)	18 Nursery Home Members	19 Youth (12-21 Years) in entire Church School (Except Youth Home and Ext. Members)	20 Youth Home and Extension Members	21 Adults (22 and older) in entire Church School (Except Adult Home and Ext. Members)	22 Adult Home and Extension Members	23 Total Church School Membership (Add Columns 16-22, inclusive)
1	**Archdale** ... Ran 1	508	15	10	4	10	....	....	....	527	230	10	3	61	35	105	....	50	5	251	7	453
2	Asheboro: **Brower's-Legend Park**	204	7	7	....	8	....	....	1	209	124	....	7	10	14	59	6	42	7	105	....	233
	Brower's Chapel ... Ran 5	175	7	7	....	4	....	....	1	184	106	....	7	8	11	48	4	35	6	90	....	194
	Legend Park ... Ran 66	29	....	....	....	4	....	....	....	25	18	....	....	2	3	11	2	7	1	15	....	39
3	**Calvary** ... Ran 6	366	3	6	1	9	....	1	3	363	135	2	3	10	23	80	....	57	....	113	6	279
4	**Central** ... Ran 8	914	6	31	1	33	....	4	7	908	440	1	4	131	78	144	8	119	40	270	24	683
5	**First** ... Ran 16	1383	41	25	6	31	2	10	15	1397	572	31	6	158	87	260	28	222	71	402	19	1089
6	**Giles-Charlotte-Shepherd**	348	5	4	3	7	....	3	6	344	180	4	3	13	30	98	9	73	9	216	11	446
	Charlotte ... Ran 10	90	....	....	1	....	....	1	....	90	30	....	....	....	6	21	4	12	3	52	....	98
	Gile's Chapel ... Ran 21	150	4	2	2	3	....	2	5	148	80	3	2	12	15	57	3	28	4	103	5	215
	Mt. Shepherd ... Ran 36	108	1	2	....	4	....	....	1	106	70	1	1	1	9	20	2	33	4	61	6	133
7	**Grace-New Union**	228	8	2	1	....	....	1	1	237	135	....	7	6	28	45	....	66	8	92	....	239
	Grace ... Ran 22	116	6	2	....	....	....	1	....	123	65	....	4	6	14	25	....	36	4	37	....	116
	New Union ... Ran 44	112	2	....	1	....	....	....	1	114	70	....	3	....	14	20	....	30	4	55	....	123
8	**West Bend** ... Ran 61	321	3	4	....	....	....	....	5	323	136	....	1	9	31	54	3	41	12	128	18	287
9	**West Chapel-West Side**	164	....	2	1	1	....	....	....	166	65	4	....	4	28	61	1	42	....	97	....	229
	West Chapel ... Ran 62	108	....	2	1	1	....	....	....	110	50	4	....	4	18	29	....	22	....	67	....	136
	West Side ... Ran 63	56	....	....	....	....	....	....	....	56	15	....	....	....	10	32	1	20	....	30	....	93
10	**Bethany-Gray's Chapel**	660	10	1	....	1	....	3	3	664	270	3	3	....	40	120	....	92	....	297	....	549
	Bethany ... Ran 2	320	7	1	....	....	....	2	1	325	150	2	2	....	28	66	....	54	....	154	....	302
	Gray's Chapel ... Ran 23	340	3	....	....	1	....	1	2	339	120	1	1	....	12	54	....	38	....	143	....	247
11	**Bunker Hill-Sandy Ridge**	365	7	1	1	1	....	1	3	369	195	1	8	29	39	139	....	74	....	205	....	457
	Bunker Hill ... For 7	167	5	1	1	....	....	1	1	172	115	1	5	23	17	68	....	47	....	82	....	214
	Sandy Ridge ... Gui 52	198	2	....	....	1	....	....	2	197	80	....	3	6	22	71	....	27	....	123	....	243
12	**Cedar Falls-Central Falls**	279	10	....	....	4	....	2	2	281	133	....	9	9	32	53	7	40	....	133	9	274
	Cedar Falls ... Ran 7	170	6	....	....	2	....	1	....	173	65	....	5	4	21	33	5	22	....	85	6	172
	Central Falls ... Ran 9	109	4	....	....	2	....	1	2	108	68	....	4	5	11	20	2	18	....	48	3	102
13	**Coleridge**	442	4	1	3	7	16	7	2	418	276	5	4	12	46	104	9	73	5	187	2	426
	Concord ... Ran 11	137	1	1	2	3	....	2	1	135	72	4	1	9	14	41	4	14	1	57	2	133
	Maple Springs ... Ran 29	117	3	....	....	1	....	5	....	115	82	....	3	....	10	22	2	30	1	55	....	120
	Mt. Olivet ... Ran 34	74	....	....	....	1	....	....	1	72	46	1	....	2	12	14	1	10	1	28	....	66
	Rehobeth ... Ran 55	114	....	....	1	2	16	....	....	96	76	....	....	1	10	27	2	19	2	47	....	107
14	**Fairfield-Randolph Hills**	224	2	4	....	2	....	2	....	226	155	3	2	67	30	50	10	38	4	122	14	268
	Fairfield ... Gui 14	179	....	1	....	2	....	....	....	178	95	1	....	51	21	33	6	25	4	84	14	187
	Randolph Hills ... Ran 67	45	2	3	....	....	....	2	....	48	60	2	2	16	9	17	4	13	....	38	....	81

15 Fairview	Ran 14	152	11	2	5	....	....	2	....	168	135	2	....	20	30	25	....	30	....	84	....	169
16 Franklinville	Ran 20	211	1	2	1	7	3	2	3	200	72	2	1	14	14	24	2	12	....	65	12	129
17 High Point: **Calvary**	Gui 8	612	7	6	4	4	3	4	5	613	230	7	2	18	28	110	7	45	....	234	6	430
18 College Village	Gui 66	153	13	37	7	3	21	2	1	183	187	2	17	20	10	44	3	19	....	98	1	175
19 First	Gui 15	1414	32	50	8	47	4	15	9	1429	600	13	7	200	77	261	29	199	1	344	26	937
20 Highland	Gui 26	224	2	....	....	....	....	....	1	225	80	3	....	....	10	51	....	....	....	57	....	118
21 Lebanon	Gui 31	509	11	11	2	14	....	5	9	505	200	4	7	65	40	97	9	56	7	173	19	401
22 Main Street	Gui 33	792	12	5	9	26	13	13	5	761	281	10	1	82	52	107	6	68	30	393	10	666
23 Mitchell's Grove	Gui 34	188	9	4	3	2	....	2	2	198	150	2	5	20	14	64	....	51	....	93	....	222
24 Montlieu Avenue	Gui 35	443	13	6	....	18	4	6	1	433	175	2	5	15	20	110	1	80	2	161	2	376
25 Northwood	Gui 43	222	4	7	3	9	....	....	2	225	111	5	3	33	16	54	2	33	9	138	14	266
26 Oakview	Gui 46	526	37	19	4	16	4	12	4	550	238	11	10	50	40	109	15	75	12	193	8	452
27 Rankin Memorial	Gui 50	390	12	1	2	7	1	8	4	385	188	2	8	29	28	79	6	65	....	142	10	330
28 St. Timothy	Gui 55	110	4	....	2	4	30	....	2	80	35	1	3	3	11	25	5	10	....	20	4	75
29 Ward Street	Gui 61	411	11	2	1	6	51	2	....	366	153	5	2	28	45	79	....	30	....	172	8	334
30 Welch Memorial	Gui 62	327	8	10	4	....	....	....	2	347	167	4	4	34	22	75	6	21	9	158	5	296
31 Wesley Memorial	Gui 63	2214	45	34	22	48	5	15	22	2225	750	24	13	321	132	327	60	202	140	560	80	1501
32 Jamestown	Gui 28	606	18	38	2	11	5	1	3	644	285	5	8	70	30	157	7	129	25	221	25	594
33 Julian		383	11	2	1	1	....	2	7	387	244	....	11	29	40	97	8	65	8	152	13	383
Bethel	Ran 4	124	....	....	1	1	....	....	5	119	75	....	....	8	16	33	2	20	3	47	3	124
Julian	Gui 30	103	6	2	....	....	....	2	1	108	77	....	6	13	10	27	3	14	3	45	5	107
Shiloh	Ran 58	156	5	....	....	....	....	....	1	160	92	....	5	8	14	37	3	31	2	60	5	152
34 Liberty: **First**		474	1	8	2	6	....	2	3	474	142	1	....	31	14	43	....	39	....	126	....	222
First	Ran 17	461	1	8	2	6	....	2	3	461	142	1	....	31	14	43	....	39	....	126	....	222
Liberty Grove	Ran 28	13	....	....	....	....	....	....	....	13	....	....	....	....	....	....	....	....	....	....	....	....
35 Liberty Circuit		270	2	4	....	1	22	1	1	251	184	....	2	14	51	65	....	47	....	134	....	297
Bethany	Ran 3	127	1	2	....	....	11	....	1	118	96	....	1	5	23	38	....	15	....	59	....	135
Randolph	Ran 54	30	1	....	....	....	1	....	....	30	24	....	1	5	8	13	....	9	....	23	....	53
Staley	Ran 59	78	....	2	....	1	7	1	....	71	30	....	....	4	9	6	....	13	....	32	....	60
White's Chapel	Ran 64	35	....	....	....	....	3	....	....	32	34	....	....	....	11	8	....	10	....	20	....	49
36 Mt. Vernon		471	2	8	1	1	....	1	4	476	354	1	2	60	65	80	....	73	....	263	5	486
Ebenezer	Ran 12	115	....	3	1	....	....	1	1	117	85	....	....	13	14	16	....	22	....	61	1	114
Mt. Gilead	Ran 32	92	....	....	....	....	....	....	....	92	75	....	....	13	7	10	....	15	....	51	1	84
Mt. Pleasant	Ran 35	88	2	....	....	....	....	....	....	90	66	....	2	12	14	25	....	8	....	34	1	82
Mt. Vernon	Ran 38	176	....	5	....	1	....	....	3	177	128	1	....	22	30	29	....	28	....	117	2	206
37 Oakdale-Burnett's Chapel		328	7	4	....	2	....	5	4	328	158	2	6	16	28	69	11	45	4	105	10	272
Burnett's Chapel	Gui 6	164	6	1	....	....	....	5	1	165	90	1	6	3	18	38	7	28	2	65	4	162
Oakdale	Gui 44	164	1	3	....	2	....	....	3	163	68	1	....	13	10	31	4	17	2	40	6	110
38 Old Union-Mt. Lebanon		359	....	2	....	8	....	....	1	352	154	....	....	9	34	96	3	87	6	159	11	396
Mt. Lebanon	Ran 33	236	....	2	....	8	....	....	1	229	88	....	....	8	17	46	....	55	4	110	7	239
Old Union	Ran 47	123	....	....	....	....	....	....	....	123	66	....	....	1	17	50	3	32	2	49	4	157
39 Ramseur: **Jordan Memorial**	Ran 25	326	7	4	....	8	5	....	2	322	138	2	7	16	23	54	12	42	....	127	8	266
40 Randleman: **First**	Ran 18	428	6	....	....	16	....	2	6	410	152	2	1	32	20	49	5	47	9	134	10	274
41 Randleman Circuit		423	4	3	2	....	....	2	1	429	215	....	4	24	45	83	....	83	....	248	4	463
Level Cross	Ran 26	140	1	....	....	....	....	2	....	139	65	....	1	6	11	33	....	22	....	70	1	137
New Salem	Ran 43	187	3	....	2	....	....	....	1	191	90	....	3	16	22	30	....	49	....	117	1	219
Worthville	Ran 65	96	....	3	....	....	....	....	....	99	60	....	....	2	12	20	....	12	....	61	2	107
42 Seagrove		297	17	....	3	1	....	2	2	312	156	....	17	9	32	58	....	79	....	109	....	278
Mt. Zion	Ran 40	90	12	....	....	....	....	2	....	100	50	....	12	....	7	15	....	18	....	32	....	72
Pleasant Hill	Ran 52	119	3	....	3	1	....	....	1	123	65	....	3	....	12	24	....	47	....	51	....	134
Seagrove	Ran 57	88	2	....	....	....	....	....	1	89	41	....	2	9	13	19	....	14	....	26	....	72

List Number	CHARGE AND CHURCH	CHURCH MEMBERSHIP													CHURCH SCHOOL MEMBERSHIP							
		1 Total Full Members Reported Last Year	2 Rec. this year on Profession of Faith or Restored	3 Received by Transfer from Other Methodist Churches	4 Received from Other Denominations	5 Removed by Transfer to Other Methodist Churches	6 Removed by C. C. Action or Withdrawn	7 Removed by Transfer to Other Denominations	8 Removed by Death	9 Total Full Members	10 Average Attendance at Sunday Morning Worship Service(s)	11 Baptisms, Infants presented by Parents or Guardians	12 Baptisms, All Others, Children, Youth, Adults	13 Preparatory Members Now on Roll (Baptized Children under 16)	16 Total Officers, Teachers and Other Leaders (Do not include in 17-22)	17 Children—(0-11 Years) in Entire Church School (Except Nursery Home Members)	18 Nursery Home Members	19 Youth (12-21 Years) in entire Church School (Except Youth Home and Ext. Members)	20 Youth Home and Extension Members	21 Adults (22 and older) in entire Church School (Except Adult Home and Ext. Members)	22 Adult Home and Extension Members	23 Total Church School Membership (Add Columns 16-22, inclusive)
43	**South Randolph**	315	7	3	3	3	7	1	2	315	185	1	7	17	48	76	....	65	....	181	....	370
	Flag Springs ... Ran 19	150	4	3	1	....	2	1	....	155	80	1	4	12	17	36	....	39	....	108	....	200
	New Hope ... Ran 42	113	3	....	2	3	4	....	1	110	70	....	3	5	20	33	....	19	....	55	....	127
	Pisgah ... Ran 49	52	....	....	....	....	1	....	1	50	35	....	....	....	11	7	....	7	....	18	....	43
44	**Spring Hill** ... Dvd 46	335	4	3	1	1	....	3	2	337	185	....	3	16	18	75	2	47	....	170	12	324
45	Trinity: **Memorial** ... Ran 30	351	....	3	....	7	....	3	1	343	138	....	....	41	17	84	2	51	8	160	3	325
46	**Vickrey** ... Gui 60	274	....	4	....	9	5	5	2	257	120	2	....	32	26	71	....	49	4	81	2	233
	Total	20944	439	380	113	400	201	152	161	20962	9608	179	216	1887	1621	4170	282	2973	435	8073	418	17972

List Number	CHARGE AND CHURCH		CHURCH SCHOOLS: ATTENDANCE: 24 Average Attendance at Sunday School (all ages)	25 Av. Attendance Methodist Sunday Evening Fellowship (all ages)	26 Average Attendance Adult Sessions Children	27 Av. Att. MYF Sunday Evening Meetings (include also in col. 25)	28 Av. Attendance Adults in Ch. Sch. Mtgs. other than Sunday School	CHURCH SCHOOLS: ADDITIONAL INFORMATION: 31 Number of Church Schools on Charge	32 Methodist Pupils and Constituents in Vacation Church Schools	33 Church School Members Joining the Church on Profession of Faith	34 No. Classes or Groups in Church School	35 No. of Classes or Groups Using App. Methodist Lesson Materials	36 Church School Offering for World Service and Conf. Benevolences	W.S.C.S. 37 Membership (inc. W.S.G.)	38 Amount Paid for Local Church and Community Work	40 Membership in Methodist Men's Clubs	41 Number "Together" Subscriptions	42 Number of Organized Churches	PROPERTY AND OTHER ASSETS: 44 Estimated Value of Church Buildings, Equipment & Land	45 Estimated Value of Parsonages, Furniture, and Land	46 Estimated Value of Other Assets (cash, bonds, other property, etc.)	47 Indebtedness on Items 44, 45, 46	48 Other Indebtedness
1	**Archdale**	Ran 1	235	50	20	23	30	1	80	15	20	20	....	88	968	35	3	1	259000	27000	6000	75000	....
2	Asheboro. **Brower's-Legend Park**		120	....	....	19	....	2	105	7	13	10	....	34	670	28	7	2	120000	21000	....	4160	....
	Brower's Chapel	Ran 5	104	....	....	15	....	1	65	7	10	7	....	27	650	28	7	1	90000	21000	....	....	....
	Legend Park	Ran 66	16	....	....	4	....	1	40	....	3	3	....	7	20	....	....	1	30000	....	....	4160	....
3	**Calvary**	Ran 6	164	25	....	15	25	1	65	2	13	13	....	73	1236	25	4	1	125000	15000	18000	7700	....
4	**Central**	Ran 8	375	....	234	40	80	1	67	6	22	22	....	184	1537	60	4	1	367500	24000	177542	5500	....
5	**First**	Ran 16	561	....	80	78	....	1	104	33	42	42	1450	287	545	60	10	1	602000	65000	1500	13000	....
6	**Giles-Charlotte-Shepherd**		246	....	26	18	60	3	82	4	23	23	....	40	578	....	1	3	74000	20000	3700	6277	....
	Charlotte	Ran 10	46	....	....	....	....	1	....	....	6	6	....	12	210	....	....	1	17000	5000	....	3729	....
	Gile's Chapel	Ran 21	120	....	6	....	20	1	47	3	12	12	....	17	202	....	1	1	40000	15000	2200	2548	....
	Mt. Shepherd	Ran 36	80	....	20	18	40	1	35	1	5	5	....	11	166	....	....	1	17000	....	1500	....	....
7	**Grace-New Union**		148	11	....	24	22	2	100	4	15	8	298	19	144	18	1	2	55500	14000	14000	6623	....
	Grace	Ran 22	75	....	....	10	8	1	60	4	8	8	....	9	....	18	1	1	41000	14000	4000	6623	....
	New Union	Ran 44	73	11	....	14	14	1	40	....	7	....	298	10	144	....	....	1	14500	....	10000	....	....
8	**West Bend**	Ran 61	142	....	10	15	30	1	51	3	13	13	....	38	312	20	6	1	120000	15500	2000	21200	....
9	**West Chapel-West Side**		110	30	....	7	....	2	110	....	12	....	....	17	65	....	2	2	63000	15000	....	5366	....
	West Chapel	Ran 62	87	30	....	5	....	1	65	....	7	....	....	17	65	....	1	1	45000	9000	....	4941	....
	West Side	Ran 63	23	....	....	2	....	1	45	....	5	....	....	....	....	....	1	1	18000	6000	....	425	....
10	**Bethany-Gray's Chapel**		318	61	....	40	....	2	129	8	22	19	....	86	624	22	18	2	144000	18000	....	7378	....
	Bethany	Ran 2	190	24	....	24	....	1	86	7	13	10	....	56	299	22	10	1	96000	9000	....	7378	....
	Gray's Chapel	Ran 23	128	37	....	16	....	1	43	1	9	9	....	30	325	....	8	1	48000	9000	....	....	....
11	**Bunker Hill-Sandy Ridge**		275	30	30	12	110	2	170	6	20	20	....	73	304	30	....	2	141000	17000	7600	18000	....
	Bunker Hill	For 7	140	17	8	7	60	1	88	5	10	10	....	37	125	15	....	1	75500	8500	7000	....	....
	Sandy Ridge	Gui 52	135	13	12	5	50	1	82	1	10	10	....	36	179	15	....	1	65500	8500	600	18000	....
12	**Cedar Falls-Central Falls**		152	26	41	14	10	2	83	10	18	18	....	51	139	....	8	2	117000	13000	....	....	....
	Cedar Falls	Ran 7	72	....	29	....	....	1	34	6	9	9	....	24	79	....	3	1	60000	6500	....	....	....
	Central Falls	Ran 9	80	26	12	14	10	1	49	4	9	9	....	27	60	....	5	1	57000	6500	....	....	....
13	**Coleridge**		290	....	....	24	52	4	106	4	31	19	....	62	405	28	1	4	121000	20000	4105	....	....
	Concord	Ran 11	80	....	....	12	16	1	40	1	10	10	....	19	46	28	1	1	48000	5000	950	....	....
	Maple Springs	Ran 29	88	....	....	12	12	1	40	3	9	....	....	11	186	....	....	1	24000	5000	1325	....	....
	Mt. Olivet	Ran 34	44	....	....	....	8	1	7	....	5	5	....	10	14	....	....	1	28000	5000	1660	....	....
	Rehobeth	Ran 55	78	....	....	....	16	1	21	....	7	4	....	22	159	....	....	1	21000	5000	170	....	....
14	**Fairfield-Randolph Hills**		155	....	....	8	30	2	70	1	16	16	....	52	1584	14	24	2	116700	22700	17300	....	....
	Fairfield	Gui 14	95	....	....	8	20	1	70	....	9	9	....	34	1021	....	16	1	74700	22700	17000	....	....
	Randolph Hills	Ran 67	60	....	....	....	10	1	....	1	7	7	....	18	563	14	8	1	42000	....	300	....	....

List Number	CHARGE AND CHURCH		CHURCH SCHOOLS: ATTENDANCE: 24 Average Attendance at Sunday School (all ages)	25 Av. Attendance Methodist Sunday Evening Fellowship (all ages)	26 Average Attendance Add'l Sessions—Children	27 Av. Att. MYF Sunday Evening Meetings (include also in col. 25)	28 Av. Attendance Adults in Ch. Sch. Mtgs. other than Sunday School	CHURCH SCHOOLS: ADDITIONAL INFORMATION: 31 Number of Church Schools on Charge	32 Methodist Pupils and Constituents in Vacation Church Schools	33 Church School Members Joining the Church on Profession of Faith	34 No. Classes or Groups in Church School	35 No. of Classes or Groups Using App. Methodist Lesson Materials	36 Church School Offering for World Service and Conf. Benevolences	W.S.C.S. 37 Membership (inc. W.S.C.)	38 Amount Paid for Local Church and Community Work	40 Membership in Methodist Men's Clubs	41 Number "Together" Subscriptions	42 Number of Organized Churches	PROPERTY AND OTHER ASSETS 44 Estimated Value of Church Buildings, Equipment & Land	45 Estimated Value of Parsonages, Furniture, and Land	46 Estimated Value of Other Assets (cash, bonds, other property, etc.)	47 Indebtedness on Items 44, 45, 46	48 Other Indebtedness
15	**Fairview**	Ran 14	135	60	15	....	45	1	72	11	10	....	....	31	75	....	5	1	60000	....	....	14580	....
16	**Franklinville**	Ran 20	73	....	10	5	25	1	20	1	11	11	....	45	231	22	7	1	62000	30000	1500	....	....
17	High Point: **Calvary**	Gui 8	267	....	....	31	30	1	105	6	23	23	....	101	308	28	12	1	210000	38000	....	39500	....
18	**College Village**	Gui 66	94	....	....	22	....	1	....	4	10	8	....	43	1000	....	8	1	125000	21000	....	77000	....
19	**First**	Gui 15	458	....	96	85	15	1	164	21	24	24	....	312	605	....	56	1	826500	23500	....	231900	....
20	**Highland**	Gui 26	100	....	....	....	....	1	56	....	9	....	....	34	268	12	54	1	50000	26000	....	....	....
21	**Lebanon**	Gui 31	186	....	20	15	....	1	59	5	17	17	....	101	726	42	13	1	233700	35000	....	41500	....
22	**Main Street**	Gui 33	368	64	24	33	77	1	93	8	18	18	....	189	1305	52	3	1	240000	32000	12000	....	....
23	**Mitchell's Grove**	Gui 34	126	....	....	10	....	1	40	8	11	11	....	29	672	27	12	1	72000	12000	15000	....	....
24	**Montlieu Avenue**	Gui 35	172	....	....	20	18	1	55	10	17	17	....	74	538	15	10	1	148000	15000	1804	44540	....
25	**Northwood**	Gui 43	99	59	12	23	24	1	76	5	12	12	....	26	124	26	4	1	120000	20000	....	27800	175
26	**Oakview**	Gui 46	237	....	25	30	50	1	78	10	20	20	....	88	515	25	20	1	300000	34000	25000	158334	....
27	**Rankin Memorial**	Gui 50	212	....	....	21	29	1	66	9	20	20	....	86	577	50	5	1	162000	22000	11150	....	....
28	**St. Timothy**	Gui 55	30	....	....	8	15	1	25	4	5	5	....	14	157	7	....	1	30500	12200	....	300	....
29	**Ward Street**	Gui 61	208	....	....	10	30	1	49	8	16	16	....	63	68	30	12	1	207000	44750	2336	18726	....
30	**Welch Memorial**	Gui 62	171	42	23	15	52	1	49	5	15	15	....	74	1524	26	26	1	150000	27000	....	18000	....
31	**Wesley Memorial**	Gui 63	735	....	300	125	242	2	108	44	87	87	1494	515	2456	....	75	1	2757213	47000	53392	230000	....
32	**Jamestown**	Gui 28	282	....	90	32	30	1	110	17	15	15	....	60	467	52	8	1	186730	18000	20600	3000	....
33	**Julian**		215	8	40	12	....	3	197	7	20	13	872	55	1601	....	2	3	130000	16000	13600	12500	....
	Bethel	Ran 4	68	....	12	4	....	1	58	....	7	7	327	18	606	....	2	1	25000	8000	2600	....	....
	Julian	Gui 30	62	....	12	....	....	1	61	2	6	6	218	18	295	....	....	1	75000	....	1000	12500	....
	Shiloh	Ran 58	85	8	16	8	....	1	78	5	7	....	327	19	700	....	....	1	30000	8000	10000	....	....
34	Liberty: **First**		110	....	....	20	....	2	....	....	13	....	....	83	351	....	6	2	178000	25000	2300	5000	....
	First	Ran 17	110	....	....	20	....	1	....	....	13	....	....	83	351	....	6	1	173000	25000	1100	5000	....
	Liberty Grove	Ran 28	....	....	....	....	....	1	....	....	....	....	....	....	....	....	....	1	5000	....	1200	....	....
35	**Liberty Circuit**		184	....	....	....	....	4	37	2	24	23	....	46	25	17	6	4	84500	8000	4055	214	....
	Bethany	Ran 3	92	....	....	....	....	1	37	1	9	9	....	25	....	4	4	1	15000	5000	400	....	....
	Randolph	Ran 54	23	....	....	....	....	1	....	1	4	3	....	....	....	....	....	1	5500	1000	1305	....	....
	Staley	Ran 59	33	....	....	....	....	1	....	....	6	6	....	10	25	8	2	1	50000	1000	....	214	....
	White's Chapel	Ran 64	36	....	....	....	....	1	....	....	5	5	....	11	....	5	....	1	14000	1000	2350	....	....
36	**Mt. Vernon**		358	12	....	13	....	4	111	2	28	17	....	74	410	38	6	4	173100	16000	8546	5584	....
	Ebenezer	Ran 12	82	....	....	....	....	1	36	....	6	6	....	27	265	....	2	1	60400	....	600	5584	....
	Mt. Gilead	Ran 32	76	....	....	....	....	1	....	....	7	....	....	....	....	....	1	1	19400	....	575	....	....
	Mt. Pleasant	Ran 35	65	....	....	....	....	1	42	2	6	2	....	....	....	....	1	1	29300	....	371	....	....
	Mt. Vernon	Ran 38	135	12	....	13	....	1	33	....	9	9	....	47	145	38	2	1	64000	16000	7000	....	....

37 Oakdale-Burnett's Chapel	146	....	16	10	40	2	115	8	18	18	....	40	210	....	8	2	173000	22000	7000	....	....
Burnett's Chapel ... Gui 6	97	....	8	....	26	1	64	7	10	10	....	16	125	....	4	1	93000	....	6000	....	....
Oakdale ... Gui 44	49	....	8	10	14	1	51	1	8	8	....	24	85	....	4	1	80000	22000	1000	....	....
38 Old Union-Mt. Lebanon	218	46	....	46	74	2	116	....	17	9	....	35	283	44	12	2	220000	18000	1893	35335	....
Mt. Lebanon ... Ran 33	130	24	....	24	74	1	74	....	10	2	....	18	105	16	12	1	160000	18000	283	35335	....
Old Union ... Ran 47	88	22	....	22	....	1	42	....	7	7	....	17	178	28	....	1	60000	....	1610	....	....
39 Ramseur: **Jordan Memorial** ... Ran 25	138	10	....	18	15	1	42	7	12	12	....	73	715	....	6	1	125000	17500	1746	....	....
40 Randleman: **First** ... Ran 18	148	....	38	23	60	1	63	5	12	12	....	90	462	18	10	1	170000	29231	5000	15171	....
41 Randleman Circuit	280	36	....	36	51	3	154	4	28	14	....	41	953	11	16	3	170250	11502	1000	650	....
Level Cross ... Ran 26	75	15	....	15	18	1	60	1	9	9	....	12	670	....	10	1	59000	3834	1000	....	....
New Salem ... Ran 43	145	21	....	21	21	1	54	3	11	5	....	29	283	....	2	1	72500	3834	....	....	....
Worthville ... Ran 65	60	....	....	....	12	1	40	....	8	....	....	....	....	11	4	1	38750	3834	....	650	....
42 Seagrove	189	....	....	....	....	3	128	17	18	11	....	32	557	....	3	3	68700	15000	1632	....	....
Mt. Zion ... Ran 40	53	....	....	....	....	1	25	12	5	5	....	....	93	....	2	1	18000	3000	219	....	....
Pleasant Hill ... Ran 52	93	....	....	....	....	1	73	3	7	....	....	16	270	....	....	1	14700	5250	1069	....	....
Seagrove ... Ran 57	43	....	....	....	....	1	30	2	6	6	....	16	194	....	1	1	36000	6750	344	....	....
43 South Randolph	262	....	40	11	50	3	86	7	24	22	....	40	....	26	8	3	145000	6000	....	18100	....
Flag Springs ... Ran 19	126	....	26	5	25	1	44	4	11	11	....	21	....	15	8	1	90000	2880	....	18100	....
New Hope ... Ran 42	101	....	12	6	19	1	31	3	9	7	....	15	....	9	....	1	25000	2160	....	....	....
Pisgah ... Ran 49	35	....	2	....	6	1	11	....	4	4	....	4	....	2	....	1	30000	960	....	....	....
44 Spring Hill ... Dvd 46	170	45	25	10	40	1	78	3	12	12	....	60	2547	38	2	1	202100	20900	1300	10500	....
45 Trinity: **Memorial** ... Ran 30	172	....	....	22	....	1	96	....	17	17	....	50	482	....	12	1	147000	26000	....	18133	....
46 Vickrey ... Gui 60	113	....	....	12	....	1	68	....	12	12	....	46	528	17	8	1	90500	25500	1070	....	....
District Property	....	....	....	....	....	....	....	....	....	....	....	....	....	....	....	....	....	52000	14000	5000	....
Total	9947	615	1215	1055	1461	76	3840	341	875	754	4114	3754	29871	963	524	75	10443493	1073283	457671	1132271	175

List Number	CHARGE AND CHURCH	LOCAL CHURCH EXP.				MINISTERIAL SUPPORT														BENEVOLENCES		
		Paid on Principal and Interest on Old Indebtedness, Loans, Mortgages, Etc. 51	Paid for Buildings and Improvements (Not Inc. Loans, Mortgages, Etc.) 52	Paid for Church School Lesson Materials, Supplies, Administration, etc. 53	Paid Other Current Expenses, Etc. 54	Pastor's Salary Claim 55a	Total Paid Pastor and Associate(s) 56c	Total Travel Allowance Paid 57c	Total Utilities Paid 58c	Dist. Superintendent's Fund—Apportioned 59a	Dist. Superintendent's Fund—Paid 59b	Episcopal Fund—Apportioned 60a	Episcopal Fund—Paid 60b	Conference Claimants' Fund—Apportioned 61a	Conference Claimants' Fund—Paid 61b	Minimum Salary Fund—Apportioned 62a	Minimum Salary Fund—Paid 62b	Jurisdictional, Area, Conf. and District Administration Funds Paid 66	Interdenominational Co-operation Fund Paid 67	World Service and Conf. Benevolences Apportioned 72a	World Service and Conf. Benevolences Accepted 72b	World Service and Conf. Benevolences Paid 72c
1	**Archdale** Ran 1	....	23000	1139	7246	7500	7500	....	....	244	240	110	110	1377	1377	240	240	252	....	1634	1634	1634
2	Asheboro, **Brower's-Legend Park**	390	938	648	919	3560	3560	400	....	76	68	34	31	427	426	74	72	70	....	508	508	490
	Brower's Chapel Ran 5	....	....	....	....	2960	....	....	....	68	....	31	....	384	....	67	....	....	....	457	457	....
	Legend Park Ran 66	....	....	....	....	600	....	....	....	8	....	3	....	43	....	7	....	....	....	51	51	....
3	**Calvary** Ran 6	2638	3733	951	5132	6000	6000	....	....	190	190	85	85	1068	1068	186	186	179	....	1267	1267	1267
4	**Central** Ran 8	242	4176	6294	21216	8500	8500	500	....	594	594	267	267	3348	3348	583	583	280	....	3971	3971	3971
5	**First** Ran 16	10922	3400	2352	34899	9500	9500	1500	....	859	859	386	386	4841	4841	844	844	315	....	5745	5745	5745
6	**Giles-Charlotte-Shepherd**	1293	1950	898	3127	5800	5800	....	....	135	135	60	60	760	760	132	132	182	....	901	901	901
	Charlotte Ran 10	....	....	....	....	1760	....	....	....	40	....	17	....	221	....	38	....	....	....	260	260	....
	Gile's Chapel Ran 21	....	....	....	....	2240	....	....	....	53	....	24	....	302	....	53	....	....	....	359	359	....
	Mt. Shepherd Ran 36	....	....	....	....	1800	....	....	....	42	....	19	....	237	....	41	....	....	....	282	282	....
7	**Grace-New Union**	851	545	691	2154	2500	2500	....	....	93	93	42	42	521	521	91	91	133	60	619	619	619
	Grace Ran 22	....	....	....	....	1250	....	....	....	48	....	22	....	270	....	47	....	....	....	321	321	....
	New Union Ran 44	....	....	....	....	1250	....	....	....	45	....	20	....	251	....	44	....	....	....	298	298	....
8	**West Bend** Ran 61	5420	5731	708	3281	5500	5500	300	....	135	135	60	60	760	760	132	132	192	....	901	901	901
9	**West Chapel-West Side**	3065	202	360	1426	3000	3000	200	....	76	76	34	34	427	427	74	74	105	....	508	508	508
	West Chapel Ran 62	....	....	....	....	1800	....	....	....	46	....	20	....	256	....	44	....	....	....	305	305	....
	West Side Ran 63	....	....	....	....	1200	....	....	....	30	....	14	....	171	....	30	....	....	....	203	203	....
10	**Bethany-Gray's Chapel**	5383	2627	1385	4734	5600	5600	....	....	211	211	94	94	1187	1187	207	207	189	....	1408	1408	1408
	Bethany Ran 2	....	....	....	....	2800	....	....	....	106	....	47	....	593	....	104	....	....	....	704	704	....
	Gray's Chapel Ran 23	....	....	....	....	2800	....	....	....	105	....	47	....	594	....	103	....	....	....	704	704	....
11	**Bunker Hill-Sandy Ridge**	4968	976	1393	2667	5250	5250	....	....	143	143	64	64	807	807	141	141	126	....	957	957	957
	Bunker Hill For 7	....	....	....	....	2600	....	....	....	71	....	32	....	404	....	70	....	....	....	479	479	....
	Sandy Ridge Gui 52	....	....	....	....	2650	....	....	....	72	....	32	....	403	....	71	....	....	....	478	478	....
12	**Cedar Falls-Central Falls**	....	662	943	1179	5300	5300	....	....	131	131	59	59	736	736	128	128	173	....	872	872	872
	Cedar Falls Ran 7	....	....	....	....	2770	....	....	....	73	....	33	....	395	....	72	....	....	....	480	480	....
	Central Falls Ran 9	....	....	....	....	2530	....	....	....	58	....	26	....	341	....	56	....	....	....	392	392	....
13	**Coleridge**	....	3890	1104	2951	5000	5000	....	....	173	173	77	77	973	973	170	170	172	....	1155	1155	1155
	Concord Ran 11	....	....	....	....	1614	....	....	....	56	....	25	....	314	....	55	....	....	....	373	373	....
	Maple Springs Ran 29	....	....	....	....	1304	....	....	....	45	....	20	....	254	....	44	....	....	....	301	301	....
	Mt. Olivet Ran 34	....	....	....	....	843	....	....	....	29	....	13	....	164	....	29	....	....	....	195	195	....
	Rehobeth Ran 55	....	....	....	....	1239	....	....	....	43	....	19	....	241	....	42	....	....	....	286	286	....
14	**Fairfield-Randolph Hills**	340	1063	1181	1709	5000	5000	....	....	122	122	55	55	688	688	120	120	147	....	816	816	816
	Fairfield Gui 14	....	....	....	....	3500	....	....	....	105	....	47	....	592	....	103	....	....	....	703	703	....
	Randolph Hills Ran 67	....	....	....	....	1500	....	....	....	17	....	8	....	96	....	17	....	....	....	113	113	....

15 **Fairview**	Ran 14	3997	....	500	783	1600	1600	800	....	59	59	26	26	333	333	58	58	56	....	395	395	395
16 **Franklinville**	Ran 20	2700	1636	780	868	5400	5400	....	....	135	135	60	60	760	760	132	132	182	....	901	901	901
17 High Point: **Calvary**	Gui 8	8244	950	1056	9720	7130	6300	500	350	279	278	125	125	1567	1567	273	273	210	....	1859	1859	1859
18 **College Village**	Gui 66	8834	5662	850	3694	5400	5400	....	....	72	72	32	32	404	404	70	70	175	....	479	479	479
19 **First**	Gui 15	67920	3805	3359	37587	9300	14800	....	....	956	956	429	429	5388	5388	939	939	482	....	6393	6393	6393
20 **Highland**	Gui 26	....	....	563	2677	5300	5300	....	....	118	118	53	53	664	664	116	116	165	....	788	788	788
21 **Lebanon**	Gui 31	8798	1837	2213	8098	6600	6600	....	....	261	261	117	117	1472	1472	256	256	231	....	1746	1746	1746
22 **Main Street**	Gui 33	2357	2677	2397	14092	8000	8000	500	....	467	467	210	210	2636	2636	459	459	280	....	3126	3126	3116
23 **Mitchell's Grove**	Gui 34	....	1773	628	3009	5500	5000	....	500	143	143	64	64	807	807	141	141	182	....	957	957	957
24 **Montlieu Avenue**	Gui 35	6384	1559	869	4815	7200	7200	....	72	215	215	96	96	1211	1211	211	211	252	....	1436	1436	1436
25 **Northwood**	Gui 43	3400	550	900	4091	5500	5600	....	....	76	76	34	34	427	427	74	74	175	20	508	508	508
26 **Oakview**	Gui 46	10200	3707	8544	2755	6400	6600	....	....	232	232	104	104	1306	1306	227	227	210	....	1549	1549	1549
27 **Rankin Memorial**	Gui 50	917	2308	1262	3764	6000	6000	200	....	198	198	89	89	1116	1116	194	194	210	....	1324	1317	1324
28 **St. Timothy**	Gui 55	600	....	155	928	1200	1200	....	....	38	32	17	14	214	178	37	31	....	....	253	253	212
29 **Ward Street**	Gui 61	8085	590	1269	6439	6000	6000	....	....	211	211	94	94	1187	1187	207	207	203	....	1408	1408	1408
30 **Welch Memorial**	Gui 62	15770	457	1092	3854	6500	6500	....	....	168	168	76	76	949	949	165	165	203	....	1128	1128	1128
31 **Wesley Memorial**	Gui 63	3859	502483	43081	91317	12000	18350	3000	....	2194	2194	985	985	12366	12366	2154	2154	664	200	14673	14673	14673
32 **Jamestown**	Gui 28	12000	3400	1300	3015	7500	7500	....	....	261	261	117	117	1472	1472	256	256	245	....	1746	1746	1746
33 **Julian**		15558	243	703	1601	3900	3900	1200	500	131	131	59	59	736	736	128	128	119	....	872	872	872
Bethel	Ran 4	....	....	....	....	1450	....	....	....	49	....	22	....	276	....	48	....	....	....	327	327	....
Julian	Gui 30	....	....	....	....	1000	....	....	....	33	....	15	....	184	....	32	....	....	....	218	218	....
Shiloh	Ran 58	....	....	....	....	1450	....	....	....	49	....	22	....	276	....	48	....	....	....	327	327	....
34 Liberty: **First**		2109	2800	735	5381	6700	6950	....	600	248	248	111	111	1400	1400	244	244	252	....	1662	1662	1662
First	Ran 17	....	....	....	....	6700	....	....	....	248	....	111	....	1400	....	244	....	....	....	1662	1662	....
Liberty Grove	Ran 28	....	....	....	....	....	....	....	....	....	....	....	....	....	....	....	....	....	....	....	....	....
35 **Liberty Circuit**		....	2157	549	2788	4600	4600	....	....	88	88	40	40	498	498	87	87	158	....	591	591	591
Bethany	Ran 3	....	....	....	....	1500	....	....	....	31	....	14	....	174	....	30	....	....	....	207	207	....
Randolph	Ran 54	....	....	....	....	600	....	....	....	13	....	6	....	74	....	13	....	....	....	88	88	....
Staley	Ran 59	....	....	....	....	1600	....	....	....	22	....	10	....	125	....	22	....	....	....	148	148	....
White's Chapel	Ran 64	....	....	....	....	900	....	....	....	22	....	10	....	125	....	22	....	....	....	148	148	....
36 **Mt. Vernon**		1752	305	894	490	4550	4550	900	....	152	152	68	68	854	854	148	148	145	....	1014	1014	1014
Ebenezer	Ran 12	....	....	....	....	1001	....	....	....	33	....	15	....	188	....	33	....	....	....	223	223	....
Mt. Gilead	Ran 32	....	....	....	....	1001	....	....	....	33	....	15	....	188	....	33	....	....	....	223	223	....
Mt. Pleasant	Ran 35	....	....	....	....	1547	....	....	....	53	....	23	....	290	....	50	....	....	....	345	345	....
Mt. Vernon	Ran 38	....	....	....	....	1001	....	....	....	33	....	15	....	188	....	32	....	....	....	223	223	....
37 **Oakdale-Burnett's Chapel**		....	773	1001	5010	5600	4800	800	400	168	169	76	76	949	948	165	165	162	....	1128	1128	1127
Burnett's Chapel	Gui 6	....	....	....	....	2400	....	....	....	76	....	34	....	427	....	74	....	....	....	508	508	....
Oakdale	Gui 44	....	....	....	....	3200	....	....	....	92	....	42	....	522	....	91	....	....	....	620	620	....
38 **Old Union-Mt. Lebanon**		9600	1094	1561	3280	5600	5600	....	92	124	124	57	56	698	697	120	120	196	....	828	828	830
Mt. Lebanon	Ran 33	....	....	....	....	3360	....	....	....	79	....	36	....	441	....	76	....	....	....	525	525	....
Old Union	Ran 47	....	....	....	....	2240	....	....	....	45	....	21	....	257	....	44	....	....	....	303	303	....
39 Ramseur: **Jordan Memorial**	Ran 25	....	5325	1340	2410	5700	5738	900	....	215	215	96	96	1211	1211	211	211	200	....	1436	1436	1436
40 Randleman: **First**	Ran 18	2600	295	2176	9420	5900	5900	....	....	282	282	127	127	1590	1590	277	277	207	....	1887	1887	1887
41 **Randleman Circuit**		900	620	1449	4466	5301	5301	....	....	211	211	94	94	1187	1187	207	207	203	....	1408	1408	1408
Level Cross	Ran 26	....	....	....	....	1767	....	....	....	70	....	32	....	393	....	68	....	....	....	468	468	....
New Salem	Ran 43	....	....	....	....	1767	....	....	....	94	....	42	....	524	....	91	....	....	....	622	622	....
Worthville	Ran 65	....	....	....	....	1767	....	....	....	47	....	20	....	270	....	48	....	....	....	318	318	....
42 **Seagrove**		....	3398	730	1147	3980	3980	....	....	105	105	47	47	593	593	103	103	105	....	705	705	705
Mt. Zion	Ran 40	....	....	....	....	728	....	....	....	121	....	9	....	119	....	21	....	....	....	141	141	....
Pleasant Hill	Ran 52	....	....	....	....	1323	....	....	....	37	....	17	....	207	....	36	....	....	....	246	246	....
Seagrove	Ran 57	....	....	....	....	1929	....	....	....	47	....	21	....	267	....	46	....	....	....	318	318	....

CHARGE AND CHURCH	List Number	LOCAL CHURCH EXP.				MINISTERIAL SUPPORT												66	67	BENEVOLENCES		
		Paid on Principal and Interest on Old Indebtedness, Loans, Mortgages, Etc. 51	Paid for Buildings and Improvements (Not Inc. Loans, Mortgages, Etc.) 52	Paid for Church School Lesson Materials, Supplies, Administration, etc. 53	Paid Other Current Expenses, Etc. 54	Pastor's Salary Claim 55a	Total Paid Pastor and Associate(s) 56c	Total Travel Allowance Paid 57c	Total Utilities Paid 58c	Dist. Superintendent's Fund—Apportioned 59a	Dist. Superintendent's Fund—Paid 59b	Episcopal Fund—Apportioned 60a	Episcopal Fund—Paid 60b	Conference Claimants' Fund—Apportioned 61a	Conference Claimants' Fund—Paid 61b	Minimum Salary Fund—Apportioned 62a	Minimum Salary Fund—Paid 62b	Jurisdictional, Area, Conf. and District Administration Funds Paid	Interdenominational Co-operation Fund Paid	World Service and Conf. Benevolences Apportioned 72a	World Service and Conf. Benevolences Accepted 72b	World Service and Conf. Benevolences Paid 72c
43 South Randolph		9021	740	972	3547	4300	4300	800	....	152	152	68	68	854	854	148	148	133	....	1014	1014	1014
Flag Springs	Ran 19	....	....	....	....	2064	....	....	....	73	....	33	....	410	....	71	....	....	....	487	487	....
New Hope	Ran 42	....	....	....	....	1548	....	....	....	55	....	24	....	307	....	53	....	....	....	365	365	....
Pisgah	Ran 49	....	....	....	....	688	....	....	....	24	....	11	....	137	....	24	....	....	....	162	162	....
44 Spring Hill	Dvd 46	10827	537	1072	2558	5400	5400	....	....	140	140	62	62	783	783	136	136	175	....	930	930	930
45 Trinity: **Memorial**	Ran 30	5700	6479	643	4412	5500	5300	200	....	164	164	74	74	926	926	161	161	175	....	1098	1098	1098
46 Vickrey	Gui 60	....	3347	741	2852	5500	5500	....	....	143	143	64	64	807	807	141	141	175	....	957	957	957
Total		257644	614400	105431	343508	263091	273179	12700	2514	11588	11570	5198	5191	65285	65246	11367	11359	9045	280	77461	77454	77393

HIGH POINT DISTRICT—Table 2-B

List Number	CHARGE AND CHURCH		BENEVOLENCES								OTHER CONFERENCE BENEVOLENCES													8
			73 World Service Special Gifts	74 General Advance Specials	75 One Great Hour of Sharing	76 Fellowship of Suffering and Service	77 Television-Radio Ministry Fund	78 Methodist Student Day	79 Methodist Youth Fund	80 Race Relations Sunday	83 Christian Education Sunday	84 Operational Expenses: Colleges, Universities, Seminaries	85 Operational Expenses: Wesley Foundations	86 Capital Expenditures: Colleges, Universities, Seminaries and Wesley Foundations	88 Conference Advance Specials	89 Hospitals	90 Homes for Children, Youth and the Aged	91 Commitment Day	92 Methodist Builders Club	93 District Missions	94 All Other Benevolences	95 WSCS (Includ. WSG), Cash Sent to District or Conference Treas.	Grand Total Paid (Add Cols. 51-95 Using PAID items only.)
1	**Archdale**	Ran 1	....	2661	....	....	....	12	50	18	27	1212	....	....	100	58	855	13	160	508	257	744	49413
2	Asheboro **Brower's-Legend Park**		....	100	....	....	....	4	25	5	8	338	....	....	....	16	238	4	25	175	68	447	9465
	Brower's Chapel	Ran 5	....	....	....	....	....	....	....	....	....	....	....	....	....	....	....	....	....	....	....	....	....
	Legend Park	Ran 66	....	....	....	....	....	....	....	....	....	....	....	....	....	....	....	....	....	....	....	....	....
3	**Calvary**	Ran 6	....	125	....	....	....	10	....	14	21	940	....	....	....	46	663	10	30	366	815	309	24778
4	**Central**	Ran 8	....	1525	15	50	....	30	125	43	63	2945	....	....	25	145	2079	32	579	914	704	1740	60985
5	**First**	Ran 16	....	4900	200	200	....	44	200	62	94	4262	....	....	....	209	3007	47	1275	1363	2107	3558	97091
6	**Giles-Charlotte-Shepherd**		....	218	31	30	30	7	....	10	15	668	....	....	102	33	472	7	79	346	174	229	17689
	Charlotte	Ran 10	....	....	....	....	....	....	....	....	....	....	....	....	....	....	....	....	....	....	....	....	....
	Gile's Chapel	Ran 21	....	....	....	....	....	....	....	....	....	....	....	....	....	....	....	....	....	....	....	....	....
	Mt. Shepherd	Ran 36	....	....	....	....	....	....	....	....	....	....	....	....	....	....	....	....	....	....	....	....	....
7	**Grace-New Union**		....	....	....	....	....	5	....	7	10	460	....	....	....	23	324	5	30	176	101	67	9508
	Grace	Ran 22	....	....	....	....	....	....	....	....	....	....	....	....	....	....	....	....	....	....	....	....	....
	New Union	Ran 44	....	....	....	....	....	....	....	....	....	....	....	....	....	....	....	....	....	....	....	....	....
8	**West Bend**	Ran 61	....	150	10	17	....	7	80	10	15	668	....	....	....	33	472	7	....	321	222	120	25252
9	**West Chapel-West Side**		....	45	....	8	....	4	....	6	8	376	....	....	....	18	265	4	45	164	90	27	10537
	West Chapel	Ran 62	....	....	....	....	....	....	....	....	....	....	....	....	....	....	....	....	....	....	....	....	....
	West Side	Ran 63	....	....	....	....	....	....	....	....	....	....	....	....	....	....	....	....	....	....	....	....	....
10	**Bethany-Gray's Chapel**		....	1330	80	84	....	11	57	15	23	1044	....	....	....	51	728	12	366	660	320	576	28382
	Bethany	Ran 2	....	....	....	....	....	....	....	....	....	....	....	....	....	....	....	....	....	....	....	....	....
	Gray's Chapel	Ran 23	....	....	....	....	....	....	....	....	....	....	....	....	....	....	....	....	....	....	....	....	....
11	**Bunker Hill-Sandy Ridge**		....	100	....	....	....	7	....	10	16	710	....	....	....	35	501	9	150	167	137	124	19458
	Bunker Hill	For 7	....	....	....	....	....	....	....	....	....	....	....	....	....	....	....	....	....	....	....	....	....
	Sandy Ridge	Gui 52	....	....	....	....	....	....	....	....	....	....	....	....	....	....	....	....	....	....	....	....	....
12	**Cedar Falls-Central Falls**		....	65	10	10	10	7	67	9	14	648	....	....	....	32	457	7	105	169	....	454	12247
	Cedar Falls	Ran 7	....	....	....	....	....	....	....	....	....	....	....	....	....	....	....	....	....	....	....	....	....
	Central Falls	Ran 9	....	....	....	....	....	....	....	....	....	....	....	....	....	....	....	....	....	....	....	....	....
13	**Coleridge**		....	358	50	50	25	9	15	13	19	856	....	....	....	42	604	9	165	442	182	290	18794
	Concord	Ran 11	....	....	....	....	....	....	....	....	....	....	....	....	....	....	....	....	....	....	....	....	....
	Maple Springs	Ran 29	....	....	....	....	....	....	....	....	....	....	....	....	....	....	....	....	....	....	....	....	....
	Mt. Olivet	Ran 34	....	....	....	....	....	....	....	....	....	....	....	....	....	....	....	....	....	....	....	....	....
	Rehobeth	Ran 55	....	....	....	....	....	....	....	....	....	....	....	....	....	....	....	....	....	....	....	....	....
14	**Fairfield-Randolph Hills**		....	135	....	....	....	6	18	9	13	606	....	....	....	30	428	7	120	724	....	383	13720
	Fairfield	Gui 14	....	....	....	....	....	....	....	....	....	....	....	....	....	....	....	....	....	....	....	....	....
	Randolph Hills	Ran 67	....	....	....	....	....	....	....	....	....	....	....	....	....	....	....	....	....	....	....	....	....

List Number	CHARGE AND CHURCH		BENEVOLENCES								OTHER CONFERENCE BENEVOLENCES													99
			73 World Service Special Gifts	74 General Advance Specials	75 One Great Hour of Sharing	76 Fellowship of Suffering and Service	77 Television-Radio Ministry Fund	78 Methodist Student Day	79 Methodist Youth Fund	80 Race Relations Sunday	83 Christian Education Sunday	84 Operational Expenses: Colleges, Universities, Seminaries	85 Operational Expenses: Wesley Foundations	86 Capital Expenditures: Colleges, Universities, Seminaries and Wesley Foundations	88 Conference Advance Specials	89 Hospitals	90 Homes for Children, Youth and the Aged	91 Commitment Day	92 Methodist Builders Club	93 District Missions	94 All Other Benevolences	95 WSCS (Includ. WSC); Cash Sent to District or Conference Treas.	Grand Total Paid (Add Cols. 51-95 Using PAID items only.)
15	**Fairview**	Ran 14	....	140	....	....	....	3	....	4	6	292	....	....	....	14	207	3	....	152	39	123	9590
16	**Franklinville**	Ran 20	....	275	52	52	....	7	....	10	15	668	....	....	....	33	472	7	180	211	175	315	16026
17	High Point: **Calvary**	Gui 8	....	....	....	....	....	14	40	20	30	1379	....	....	....	67	973	15	285	150	....	746	35151
18	**College Village**	Gui 66	....	120	10	7	....	4	35	5	8	355	....	....	....	17	250	4	270	153	311	150	27371
19	**First**	Gui 15	46	2404	63	75	....	49	205	69	104	4742	....	....	....	233	3346	52	637	1414	3887	2725	162109
20	**Highland**	Gui 26	....	125	....	....	....	6	....	9	13	585	....	....	....	29	413	6	60	224	168	240	12322
21	**Lebanon**	Gui 31	....	400	24	65	....	13	15	19	28	1295	....	....	....	65	914	14	515	509	282	817	36604
22	**Main Street**	Gui 33	....	300	....	....	....	24	50	34	50	2319	....	....	....	114	1636	25	265	792	495	1460	44755
23	**Mitchell's Grove**	Gui 34	....	540	22	25	....	7	25	10	16	710	....	....	25	35	501	9	....	188	374	100	15791
24	**Montlieu Avenue**	Gui 35	....	225	171	178	....	11	30	16	23	1065	....	....	....	52	752	12	145	443	255	284	27982
25	**Northwood**	Gui 43	....	85	10	10	....	4	30	6	8	376	....	....	....	18	265	4	75	210	165	69	17190
26	**Oakview**	Gui 46	200	900	....	40	....	12	25	17	25	1149	....	....	....	56	810	13	85	526	460	438	40190
27	**Rankin Memorial**	Gui 50	....	675	46	19	....	10	66	14	22	982	....	....	....	48	693	10	115	390	710	913	22295
28	**St. Timothy**	Gui 55	....	....	....	....	....	2	5	2	4	157	....	....	....	8	111	2	10	....	....	75	3726
29	**Ward Street**	Gui 61	....	655	50	50	20	11	47	15	23	1044	....	....	....	51	737	12	380	411	337	669	30205
30	**Welch Memorial**	Gui 62	....	800	....	14	....	9	29	12	18	836	....	....	....	41	589	9	5	328	246	350	33648
31	**Wesley Memorial**	Gui 63	....	4523	250	180	....	112	350	159	240	10883	....	3000	....	535	7679	120	1670	2214	6937	5554	739732
32	**Jamestown**	Gui 28	....	1241	35	78	....	13	150	19	28	1295	....	....	....	65	914	14	155	606	290	702	36917
33	**Julian**		....	135	....	....	30	7	15	9	14	648	....	....	37	32	457	7	60	75	101	460	27837
	Bethel	Ran 4	....	....	....	....	....	....	....	....	....	....	....	....	....	....	....	....	....	....	....	....	....
	Julian	Gui 30	....	....	....	....	....	....	....	....	....	....	....	....	....	....	....	....	....	....	....	....	....
	Shiloh	Ran 58	....	....	....	....	....	....	....	....	....	....	....	....	....	....	....	....	....	....	....	....	....
34	Liberty: **First**		....	75	25	30	....	13	8	18	27	1246	....	....	....	62	869	14	100	200	296	283	25760
	First	Ran 17	....	....	....	....	....	....	....	....	....	....	....	....	....	....	....	....	....	....	....	....	....
	Liberty Grove	Ran 28	....	....	....	....	....	....	....	....	....	....	....	....	....	....	....	....	....	....	....	....	....
35	**Liberty Circuit**		....	105	....	....	....	5	....	6	10	439	....	....	....	22	309	5	170	259	240	168	13294
	Bethany	Ran 3	....	....	....	....	....	....	....	....	....	....	....	....	....	....	....	....	....	....	....	....	....
	Randolph	Ran 54	....	....	....	....	....	....	....	....	....	....	....	....	....	....	....	....	....	....	....	....	....
	Staley	Ran 59	....	....	....	....	....	....	....	....	....	....	....	....	....	....	....	....	....	....	....	....	....
	White's Chapel	Ran 64	....	....	....	....	....	....	....	....	....	....	....	....	....	....	....	....	....	....	....	....	....
36	**Mt. Vernon**		....	145	27	53	25	8	25	11	17	752	....	....	....	37	530	9	30	165	116	309	13531
	Ebenezer	Ran 12	....	....	....	....	....	....	....	....	....	....	....	....	....	....	....	....	....	....	....	....	....
	Mt. Gilead	Ran 32	....	....	....	....	....	....	....	....	....	....	....	....	....	....	....	....	....	....	....	....	....
	Mt. Pleasant	Ran 35	....	....	....	....	....	....	....	....	....	....	....	....	....	....	....	....	....	....	....	....	....
	Mt. Vernon	Ran 38	....	....	....	....	....	....	....	....	....	....	....	....	....	....	....	....	....	....	....	....	....

37 Oakdale-Burnett's Chapel	....	353	7	36	....	9	9	13	18	836	....	....	....	41	589	9	....	328	188	182	18049
Burnett's Chapel ..... Gui 6	....	....	....	....	....	....	....	....	....	....	....	....	....	....	....	....	....	....	....	....	....
Oakdale ..... Gui 44	....	....	....	....	....	....	....	....	....	....	....	....	....	....	....	....	....	....	....	....	....
38 Old Union-Mt. Lebanon	....	60	11	12	....	6	10	9	13	615	....	....	....	30	434	6	125	236	110	181	25108
Mt. Lebanon ..... Ran 33	....	....	....	....	....	....	....	....	....	....	....	....	....	....	....	....	....	....	....	....	....
Old Union ..... Ran 47	....	....	....	....	....	....	....	....	....	....	....	....	....	....	....	....	....	....	....	....	....
39 Ramseur: **Jordan Memorial** .... Ran 25	....	....	50	25	25	11	90	16	23	1065	....	....	125	52	752	12	255	326	226	778	22913
40 Randleman: **First** ..... Ran 18	....	650	35	26	....	14	55	21	31	1400	....	....	50	68	988	15	405	428	385	826	30158
41 Randleman Circuit	....	321	11	11	11	11	55	15	23	1044	....	....	40	51	737	12	235	423	365	117	19528
Level Cross ..... Ran 26	....	....	....	....	....	....	....	....	....	....	....	....	....	....	....	....	....	....	....	....	....
New Salem ..... Ran 43	....	....	....	....	....	....	....	....	....	....	....	....	....	....	....	....	....	....	....	....	....
Worthville ..... Ran 65	....	....	....	....	....	....	....	....	....	....	....	....	....	....	....	....	....	....	....	....	....
42 Seagrove	....	45	25	....	....	5	26	8	11	522	....	....	....	26	369	6	20	301	291	78	12646
Mt. Zion ..... Ran 40	....	....	....	....	....	....	....	....	....	....	....	....	....	....	....	....	....	....	....	....	....
Pleasant Hill ..... Ran 52	....	....	....	....	....	....	....	....	....	....	....	....	....	....	....	....	....	....	....	....	....
Seagrove ..... Ran 57	....	....	....	....	....	....	....	....	....	....	....	....	....	....	....	....	....	....	....	....	....
43 South Randolph	....	752	58	52	....	8	60	11	17	752	....	....	....	37	530	9	125	315	203	74	24752
Flag Springs ..... Ran 19	....	....	....	....	....	....	....	....	....	....	....	....	....	....	....	....	....	....	....	....	....
New Hope ..... Ran 42	....	....	....	....	....	....	....	....	....	....	....	....	....	....	....	....	....	....	....	....	....
Pisgah ..... Ran 49	....	....	....	....	....	....	....	....	....	....	....	....	....	....	....	....	....	....	....	....	....
44 Spring Hill ..... Dvd 46	40	....	20	20	....	15	38	10	15	689	....	....	40	34	486	8	40	335	170	400	24980
45 Trinity: **Memorial** ..... Ran 30	....	225	34	27	....	8	....	12	18	815	....	....	25	40	575	9	60	351	196	341	28068
46 Vickrey ..... Gui 60	....	128	....	20	....	7	40	10	16	710	....	....	....	35	501	9	30	274	166	178	16851
Total	286	28114	1432	1554	176	601	2170	840	1260	57400	....	3000	569	2819	40481	634	9636	19432	23361	29173	2012398

List Number	CHARGE AND CHURCH	CHURCH MEMBERSHIP													CHURCH SCHOOL MEMBERSHIP							
		1 Total Full Members Reported Last Year	2 Rec. this year on Profession of Faith or Restored	3 Received by Transfer from Other Methodist Churches	4 Received from Other Denominations	5 Removed by Transfer to Other Methodist Churches	6 Removed by Q. C. Action or Withdrawn	7 Removed by Transfer to Other Denominations	8 Removed by Death	9 Total Full Members	10 Average Attendance at Sunday Morning Worship Service(s)	11 Baptisms—Infants presented by Parents or Guardians	12 Baptisms—All Others, Children, Youth, Adults	13 Preparatory Members Now on Roll (Baptized Children under 16)	16 Total Officers, Teachers and Other Leaders (Do not include in 17-22)	17 Children—(0-11 Years) in Entire Church School (Except Nursery Home Members)	18 Nursery Home Members	19 Youth (12-21 Years) in entire Church School (Except Youth Home and Ext. Members)	20 Youth Home and Extension Members	21 Adults (22 and older) in entire Church School (Except Adult Home and Ext. Members)	22 Adult Home and Extension Members	23 Total Church School Membership (Add Columns 16-22, inclusive)
1	**Alexander** ..... Rut 1	126	2	4	....	8	6	....	3	115	53	....	....	9	12	29	....	16	3	43	....	103
2	**Avondale-Henrietta**	223	4	....	1	8	....	5	3	212	....	....	4	6	15	18	....	15	....	65	7	120
	Avondale ..... Rut 2	138	4	....	1	6	....	1	2	134	....	....	4	4	8	8	....	9	....	35	4	64
	Henrietta ..... Rut 11	85	....	....	....	2	....	4	1	78	....	....	....	2	7	10	....	6	....	30	3	56
3	**Bakersville**	188	2	12	6	2	....	2	14	190	76	2	1	8	13	17	....	28	....	52	....	110
	Bakersville ..... Mit 1	141	2	12	3	....	....	2	14	142	43	1	1	7	8	10	....	20	....	34	....	72
	Bethlehem ..... Mit 2	47	....	....	3	2	....	....	....	48	33	1	....	1	5	7	....	8	....	18	....	38
4	**Bethel** ..... Bur 3	171	1	2	2	1	1	....	1	173	110	....	1	10	12	28	....	34	....	107	....	181
5	**Broad River**	408	27	....	....	....	....	8	2	425	....	5	7	66	30	53	....	52	....	231	....	366
	Kistler's Chapel ..... Rut 14	100	2	....	....	....	....	8	2	92	....	....	....	18	9	18	....	9	....	38	....	74
	Providence ..... Rut 20	191	5	....	....	....	....	....	....	196	....	3	4	48	11	29	....	36	....	118	....	194
	Tanner's Grove ..... Rut 25	107	20	....	....	....	....	....	....	127	....	2	3	10	10	6	....	7	....	75	....	98
	Union ..... Rut 27	10	....	....	....	....	....	....	....	10	....	....	....	....	....	....	....	....	....	....	....	....
6	**Burke-McDowell**	402	3	....	3	6	10	5	4	383	....	....	1	....	41	72	....	70	....	146	....	329
	Bethel ..... Bur 4	161	....	....	1	5	....	5	....	152	....	....	....	....	12	25	....	38	....	85	....	160
	Pinnacle ..... McD 13	85	....	....	....	1	1	....	1	82	....	....	....	....	6	13	....	15	....	24	....	58
	Snow Hill ..... Bur 28	78	3	....	....	....	5	....	1	75	....	....	....	....	18	29	....	10	....	17	....	74
	Trinity ..... McD 17	78	....	....	2	....	4	....	2	74	....	....	....	....	5	5	....	7	....	20	....	37
7	**Caroleen** ..... Rut 4	214	11	9	1	3	....	....	1	231	129	5	11	18	33	58	9	29	....	112	5	246
8	**Carson's Chapel** ..... McD 2	29	1	3	....	....	....	....	1	32	25	1	....	5	4	8	....	6	....	23	....	41
9	**Cliffside-Chase Wesley**	291	5	10	....	11	....	4	5	286	....	....	1	15	28	46	4	29	10	95	35	247
	Chase Wesley ..... Rut 29	68	....	3	....	3	....	....	1	67	....	....	....	6	11	12	....	17	1	28	3	72
	Cliffside ..... Rut 6	223	5	7	....	8	....	4	4	219	....	....	1	9	17	34	4	12	9	67	32	175
10	**Connelly Springs**	186	13	2	2	....	....	1	3	199	....	1	10	9	18	27	5	18	5	61	8	142
	Bollinger's Chapel ..... Bur 6	114	13	2	2	....	....	....	2	129	....	....	10	4	13	24	2	11	3	41	5	99
	Connelly Springs ..... Bur 8	72	....	....	....	....	....	1	1	70	....	1	....	5	5	3	3	7	2	20	3	43
11	Drexel: **Bethlehem** ..... Bur 6	200	7	....	2	2	....	2	1	204	128	1	4	19	21	28	8	22	3	128	3	213
12	**Ebenezer** ..... McD 7	174	6	2	3	2	....	....	1	182	125	1	6	....	14	29	2	38	....	105	4	192
13	Forest City: **First** ..... Rut 7	702	1	35	6	15	....	3	9	717	250	7	1	61	42	90	10	86	31	206	23	488
14	**Pleasant Grove** ..... Rut 19	337	12	9	2	4	....	3	2	351	160	10	6	20	23	50	2	45	12	140	25	297
15	**Friendship-Shady Grove**	427	9	4	3	3	....	1	4	435	267	2	11	44	33	91	....	98	14	184	21	441
	Friendship ..... Bur 13	193	1	4	3	3	....	1	2	195	108	....	3	28	16	40	....	32	6	68	10	172
	Shady Grove ..... Bur 27	234	8	....	....	....	....	....	2	240	159	2	8	16	17	51	....	66	8	116	11	269

16 Gilkey		**235**	1	1	....	1	2	....	1	**233**	....	....	1	6	20	36	6	30	7	....	9	108
Gilboa	Rut 8	71	....	....	....	....	....	....	1	70	....	....	....	1	5	4	....	2	1	....	2	14
Gilkey	Rut 9	100	....	....	....	1	....	....	....	99	....	....	....	4	11	20	4	20	4	....	4	63
Thermal City	Rut 26	64	1	1	....	....	2	....	....	64	....	....	1	1	4	12	2	8	2	....	3	31
17 Glen Alpine	Bur 15	**339**	5	1	....	1	....	1	3	**340**	141	1	....	17	21	41	....	49	7	74	6	198
18 Hildebran		**229**	6	1	....	1	....	....	5	**230**	130	3	5	36	16	44	....	39	2	79	....	180
Hildebran	Bur 16	169	1	1	....	1	....	....	3	167	80	3	1	33	10	21	....	29	....	50	....	110
Warlick's Chapel	Bur 31	60	5	....	....	....	....	....	2	63	50	....	4	3	6	23	....	10	2	29	....	70
19 Marion: **Clinchfield**	McD 3	**209**	8	6	....	5	....	1	2	**215**	110	....	8	25	24	46	....	45	....	92	....	207
20 Cross Mills		**326**	4	1	....	....	....	....	2	**329**	132	1	2	24	35	26	....	33	....	164	5	263
Cross Mills	McD 5	218	2	....	....	....	....	....	2	218	75	....	....	13	20	13	....	25	....	105	4	167
West Marion	McD 18	108	2	1	....	....	....	....	....	111	57	1	2	11	15	13	....	8	....	59	1	96
21 East Marion	McD 6	**208**	4	3	1	2	....	1	2	**211**	....	2	4	8	28	48	2	39	5	60	1	183
22 First	McD 8	**632**	4	27	1	16	....	3	10	**635**	217	7	3	60	25	61	7	44	40	171	25	373
23 St. Mark's-Concord		**227**	4	2	6	3	....	1	1	**234**	110	1	4	12	20	67	....	44	3	90	3	227
Concord	McD 4	117	4	....	4	3	....	....	....	122	60	....	4	5	9	34	....	23	2	50	....	118
St. Mark's	McD 19	110	....	2	2	....	....	1	1	112	50	1	....	7	11	33	....	21	1	40	3	109
24 Marion Circuit		**299**	9	3	1	3	....	....	5	**304**	170	2	8	23	27	59	....	50	....	146	....	282
Glenwood	McD 9	120	1	....	1	1	....	....	....	121	60	1	....	5	12	14	....	26	....	52	....	104
Pleasant Grove	McD 14	33	1	1	....	....	....	....	2	33	35	....	1	....	5	6	....	4	....	23	....	38
Providence	McD 16	146	7	1	....	2	....	....	3	150	75	1	7	18	10	39	....	20	....	71	....	140
25 Mill Spring		**228**	3	....	....	3	....	....	3	**225**	155	....	2	7	29	49	9	61	5	111	3	207
Bethlehem	Pol 1	57	....	....	....	2	....	....	1	54	30	....	....	3	8	12	4	17	2	24	1	68
Gray's Chapel	Pol 2	27	....	....	....	....	....	....	1	26	18	....	....	....	7	4	....	9	2	17	1	40
Lebanon	Pol 3	57	3	....	....	....	....	....	....	60	45	....	2	2	7	8	....	10	1	34	....	60
Manus Chapel	Pol 4	....	....	....	....	....	....	....	....	....	....	....	....	....	....	....	....	....	....	....	....	....
New Hope	Pol 5	87	....	....	....	1	....	....	1	85	62	....	....	2	7	25	5	25	....	....	1	99
26 Morganton: **First**	Bur 11	**1322**	35	41	10	24	....	7	8	**1369**	401	9	10	175	103	211	58	179	97	259	23	930
27 North Morganton	Bur 23	**345**	4	3	2	11	....	....	2	**341**	94	3	3	10	14	49	....	14	20	120	2	219
28 Salem	Bur 26	**315**	10	....	6	....	6	4	4	**317**	145	3	6	33	31	71	5	34	3	148	5	297
29 St. Luke's-Zion		**166**	3	1	3	4	2	....	1	**166**	89	3	1	19	22	35	5	21	7	89	7	186
St. Luke's	Bur 29	51	....	....	....	1	2	....	....	48	20	1	....	5	5	14	1	3	2	31	....	56
Zion	Bur 32	115	3	1	3	3	....	....	1	118	69	2	1	14	17	21	4	18	5	58	7	130
30 St. Matthews-Zion Memorial		**402**	20	1	....	3	2	5	5	**408**	215	3	9	20	43	101	....	45	....	164	....	353
St. Matthews	Bur 30	245	18	1	....	1	2	2	2	257	145	1	9	13	27	76	....	30	....	89	....	222
Zion Memorial	Bur 33	157	2	....	....	2	....	3	3	151	70	2	....	7	16	25	....	15	....	75	....	131
31 Morganton Circuit		**339**	7	3	1	4	....	2	3	**341**	....	1	5	15	26	86	....	56	....	178	....	346
Denton's Chapel	Bur 9	70	3	....	1	1	....	....	1	72	....	....	3	....	5	39	....	17	....	48	....	109
Gilboa	Bur 14	1	....	....	....	....	....	....	....	1	....	....	....	....	....	....	....	....	....	....	....	....
Mt. Pleasant	Bur 22	111	2	3	....	....	....	2	2	112	....	....	....	....	14	21	....	22	....	60	....	117
Oak Forest	Bur 24	157	2	....	....	3	....	....	....	156	....	1	2	....	7	26	....	17	....	70	....	120
32 Mt. Harmony		**222**	2	2	....	4	....	1	....	**221**	135	4	....	62	31	55	5	38	6	82	7	224
Burke's Chapel	Bur 7	101	1	....	....	....	....	1	....	101	65	1	....	37	19	28	2	22	3	29	3	106
Mt. Harmony	Bur 21	121	1	2	....	4	....	....	....	120	70	3	....	25	12	27	3	16	3	53	4	118
33 Mount Hebron		**273**	3	....	1	2	....	4	3	**268**	153	....	3	11	20	59	3	47	....	99	6	234
Centennial	Rut 5	75	....	....	....	....	....	2	1	73	42	....	....	3	5	14	2	10	....	24	3	58
Mount Hebron	Rut 15	113	3	....	1	1	....	2	1	114	57	....	3	4	8	23	....	14	....	44	1	90
Pisgah	Rut 18	85	....	....	....	1	....	....	1	81	54	....	....	4	7	22	1	23	....	31	2	86
34 Nebo-Pleasant Hill		**186**	11	2	1	3	8	3	7	**179**	....	1	6	8	15	26	....	28	....	101	....	170
Nebo	McD 11	121	....	2	....	....	8	....	4	111	....	1	....	5	9	11	....	7	....	67	....	94
Pleasant Hill	McD 15	65	11	....	1	3	....	3	3	68	....	....	6	3	6	15	....	21	....	34	....	76

List Number	CHARGE AND CHURCH	CHURCH MEMBERSHIP													CHURCH SCHOOL MEMBERSHIP							
		1 Total Full Members Reported Last Year	2 Rec. this year on Profession of Faith or Restored	3 Received by Transfer from Other Methodist Churches	4 Received from Other Denominations	5 Removed by Transfer to Other Methodist Churches	6 Removed by C. C. Action or Withdrawn	7 Removed by Transfer to Other Denominations	8 Removed by Death	9 Total Full Members	10 Average Attendance at Sunday Morning Worship Service(s)	11 Baptisms—Infants presented by Parents or Guardians	12 Baptisms—All Others, Children, Youth, Adults	13 Preparatory Members Now on Roll (Baptized Children under 16)	16 Total Officers, Teachers and Other Leaders (Do not include in 17-22)	17 Children—(0-11 Years) in Entire Church School (Except Nursery Home Members)	18 Nursery Home Members	19 Youth (12-21 Years) in entire Church School (Except Youth Home and Ext. Members)	20 Youth Home and Extension Members	21 Adults (22 and older) in entire Church School (Except Adult Home and Ext. Members)	22 Adult Home and Extension Members	23 Total Church School Membership (Add Columns 16-22, inclusive)
35	**Oak Grove-Salem**	390	9	8	4	4	1	....	3	403	177	5	5	19	29	63	....	66	....	171	18	347
	Oak Grove ... Rut 17	246	5	6	1	....	1	....	1	256	103	3	3	9	16	34	....	36	....	109	14	209
	Salem ... Rut 22	144	4	2	3	4	....	....	2	147	74	2	2	10	13	29	....	30	....	62	4	138
36	**Oak Hill** ... Bur 25	263	8	7	2	3	....	2	....	275	125	5	3	38	32	52	5	23	1	97	3	213
37	**Old Fort**	242	3	7	3	19	....	2	5	229	89	3	3	9	17	40	12	26	5	56	15	171
	Bethel ... McD 1	55	....	....	....	1	....	....	....	54	26	....	....	1	7	14	6	8	....	7	3	45
	Old Fort ... McD 12	187	3	7	3	18	....	2	5	175	63	3	3	8	10	26	6	18	5	49	12	126
38	**Red Hill-Tipton Hill**	287	3	2	....	15	....	....	5	272	....	1	3	....	15	36	....	20	....	95	....	166
	Dayton Bend ... Yan 6	96	....	1	....	....	....	....	3	94	....	....	....	....	6	8	....	10	....	39	....	63
	Kona ... Mit 3	27	....	....	....	14	....	....	....	13	....	....	....	....	....	....	....	....	....	....	....	....
	Red Hill ... Mit 5	79	3	1	....	1	....	....	1	81	....	1	3	....	6	23	....	7	....	34	....	70
	Tipton Hill ... Mit 7	85	....	....	....	....	....	....	1	84	....	....	....	....	3	5	....	3	....	22	....	33
39	Rutherford Col.: **Abernethy Mem.** Bur 1	290	4	2	....	5	1	1	5	284	109	4	4	40	19	46	....	36	....	57	....	158
40	Rutherfordton: **First**	498	13	3	8	1	....	11	5	505	222	3	4	54	32	92	18	57	....	163	12	374
41	**Spindale** ... Rut 23	446	1	6	1	7	....	....	4	443	146	2	1	85	46	108	10	38	....	142	6	350
42	**Spruce Pine**	339	....	3	5	15	8	8	4	312	155	7	....	47	20	39	4	26	....	115	4	208
	Penland ... Mit 4	21	....	....	....	....	....	2	....	19	15	1	....	3	4	1	4	....	....	11	4	24
	Spruce Pine ... Mit 6	318	....	3	5	15	8	6	4	293	140	6	....	44	16	38	....	26	....	104	....	184
43	**Sunshine**	360	1	3	3	5	....	2	5	355	210	1	2	18	34	72	....	41	....	143	....	290
	Cedar Grove ... Rut 4	121	....	3	1	4	....	2	2	117	70	1	....	9	11	18	....	9	....	28	....	66
	Golden Valley ... Rut 10	63	....	....	1	....	....	....	1	63	30	....	1	....	6	18	....	9	....	23	....	56
	Hollis ... Rut 12	9	....	....	....	1	....	....	....	8	....	....	....	....	....	....	....	....	....	....	....	....
	Hopewell ... Rut 13	101	1	....	1	....	....	....	2	101	60	....	1	5	8	19	....	11	....	54	....	92
	Sunshine ... Rut 24	66	....	....	....	....	....	....	....	66	50	....	....	4	9	17	....	12	....	38	....	76
44	**Table Rock**	294	9	1	2	3	15	4	1	283	131	1	13	33	26	55	3	34	2	89	5	214
	Arney's Chapel ... Bur 2	36	....	....	....	....	6	2	1	27	24	....	....	3	4	7	....	3	....	10	....	24
	Fairview ... Bur 10	33	....	....	....	....	....	1	....	32	15	....	....	....	2	4	....	1	....	6	....	13
	Linville ... Bur 28	91	9	1	1	3	3	....	....	96	48	1	13	18	11	22	3	18	2	36	5	97
	Mountain Grove ... Bur 20	134	....	....	1	....	6	1	....	128	44	....	....	12	9	22	....	12	....	37	....	80
45	Valdese: First ... Bur 12	455	7	7	3	13	....	1	2	456	199	5	2	62	37	74	17	78	....	98	....	304
	Total	14444	305	239	95	245	62	98	160	14518	5283	116	184	1266	1196	2491	209	1927	288	5151	296	11558

List Number	CHARGE AND CHURCH	CHURCH SCHOOLS: ATTENDANCE: 24 Average Attendance at Sunday School (all ages)	25 Av. Attendance Methodist Sunday Evening Fellowship (all ages)	26 Average Attendance Add'l Sessions—Children	27 Av. Att. MYF Sunday Evening Meetings (include also in col. 25)	28 Av. Attendance Adults in Ch. Sch. Mtgs. other than Sunday School	CHURCH SCHOOLS: ADDITIONAL INFORMATION: 31 Number of Church Schools on Charge	32 Methodist Pupils and Constituents in Vacation Church Schools	33 Church School Members Joining the Church on Profession of Faith	34 No. Classes or Groups in Church School	35 No. of Classes or Groups Using App. Methodist Lesson Materials	36 Church School Offering for World Service and Conf. Benevolences	W.S.C.S.: 37 Membership (inc. W.S.G.)	38 Amount Paid for Local Church and Community Work	40 Membership in Methodist Men's Clubs	41 Number "Together" Subscriptions	42 Number of Organized Churches	PROPERTY AND OTHER ASSETS: 44 Estimated Value of Church Buildings, Equipment & Land	45 Estimated Value of Parsonages, Furniture, and Land	46 Estimated Value of Other Assets (cash, bonds, other property, etc.)	47 Indebtedness on Items 44, 45, 46	48 Other Indebtedness
1	**Alexander** ..... Rut 1	53	....	....	....	....	1	....	....	7	7	....	12	43	....	2	1	71200	....	800	....	....
2	**Avondale-Henrietta**	65	....	....	....	....	2	35	4	10	10	....	27	264	....	15	2	125500	22000	....	5874	....
	Avondale ..... Rut 2	35	....	....	....	....	1	....	4	5	5	....	16	140	....	....	1	80500	....	....	....	....
	Henrietta ..... Rut 11	30	....	....	....	....	1	....	....	5	5	....	11	124	....	15	1	45000	22000	....	5874	....
3	**Bakersville**	75	....	....	2	10	2	....	....	8	5	....	....	....	....	5	2	42000	15000	2000	1000	....
	Bakersville ..... Mit 1	42	....	....	2	10	1	....	....	5	5	....	....	....	....	5	1	29000	15000	2000	1000	....
	Bethlehem ..... Mit 2	33	....	....	....	....	1	....	....	3	....	....	....	....	....	....	1	13000	....	....	....	....
4	**Bethel** ..... Bur 3	118	12	38	12	24	1	28	1	15	15	....	23	277	14	7	1	70500	20300	....	....	....
5	**Broad River**	187	32	....	....	....	3	57	8	25	25	....	56	102	....	15	3	138000	36000	....	5000	....
	Kistler's Chapel ..... Rut 14	47	12	....	....	....	1	20	....	8	8	....	11	19	....	5	1	40000	12000	....	....	....
	Providence ..... Rut 20	90	20	....	....	....	1	25	1	9	9	....	33	66	....	5	1	48000	12000	....	....	....
	Tanner's Grove ..... Rut 25	50	....	....	....	....	1	12	7	8	8	....	12	17	....	5	1	50000	12000	....	5000	....
	Union ..... Rut 27	....	....	....	....	....	....	....	....	....	....	....	....	....	....	....	....	....	....	....	....	....
6	**Burke-McDowell**	224	....	....	8	....	4	157	3	24	21	....	53	191	....	....	4	160000	6000	....	....	....
	Bethel ..... Bur 4	88	....	....	8	....	1	69	....	8	5	....	12	20	....	....	1	40000	1980	....	....	....
	Pinnacle ..... McD 13	49	....	....	....	....	1	26	....	6	6	....	12	70	....	....	1	40000	780	....	....	....
	Snow Hill ..... Bur 28	62	....	....	....	....	1	62	3	7	7	....	17	46	....	....	1	40000	1380	....	....	....
	Trinity ..... McD 17	25	....	....	....	....	1	....	....	3	3	....	12	55	....	....	1	40000	1860	....	....	....
7	**Caroleen** ..... Rut 4	169	....	....	10	....	1	52	11	13	13	....	20	475	22	10	1	135000	25000	....	60000	....
8	**Carson's Chapel** ..... McD 2	25	20	....	....	....	....	21	....	3	3	246	....	353	....	....	....	10000	....	....	....	....
9	**Cliffside-Chase Wesley**	125	....	....	14	22	2	10	5	14	14	....	42	340	....	7	2	175500	33500	1147	13500	....
	Chase Wesley ..... Rut 29	45	....	....	7	10	1	....	....	5	5	....	14	174	....	5	1	55500	....	....	3500	....
	Cliffside ..... Rut 6	80	....	....	7	12	1	10	5	9	9	....	28	166	....	2	1	120000	33500	1147	10000	....
10	**Connelly Springs**	84	8	....	8	25	2	53	10	17	17	....	38	376	....	8	2	67000	18000	1000	....	....
	Bollinger's Chapel ..... Bur 6	62	8	....	8	12	1	35	10	10	10	....	24	271	....	4	1	32000	9000	1000	....	....
	Connelly Springs ..... Bur 8	22	....	....	....	13	1	18	....	7	7	....	14	105	....	4	1	35000	9000	....	....	....
11	Drexel: **Bethlehem** ..... Bur 6	93	22	....	8	....	1	38	7	11	11	....	36	141	22	10	1	58000	22000	3000	....	....
12	**Ebenezer** ..... McD 7	128	....	....	16	....	1	55	....	15	15	....	13	135	....	....	1	25000	12000	600	3000	....
13	Forest City: **First** ..... Rut 7	225	55	....	35	....	1	110	1	20	20	....	133	333	....	50	1	425000	25000	....	....	....
14	**Pleasant Grove** ..... Rut 19	148	....	....	10	....	1	....	12	10	10	....	46	2290	30	12	1	175000	26000	....	63000	....
15	**Friendship-Shady Grove**	265	....	....	38	....	2	91	11	20	20	....	51	234	....	2	2	141000	14000	23168	28382	....
	Friendship ..... Bur 13	109	....	....	8	....	1	44	3	9	9	....	19	111	....	2	1	50000	7000	23168	....	....
	Shady Grove ..... Bur 27	156	....	....	30	....	1	47	8	11	11	....	32	123	....	....	1	91000	7000	....	28382	....

MARION DISTRICT—Table 1-B (Continued)

List Number	CHARGE AND CHURCH	CHURCH SCHOOLS: ATTENDANCE: 24 Average Attendance at Sunday School (all ages)	25 Av. Attendance Methodist Sunday Evening Fellowship (all ages)	26 Average Attendance Add'l Sessions—Children	27 Av. Att. MYF Sunday Evening Meetings (include also in col. 25)	28 Av. Attendance Adults in Ch. Sch. Mtgs. other than Sunday School	CHURCH SCHOOLS: ADDITIONAL INFORMATION: 31 Number of Church Schools on Charge	32 Methodist Pupils and Constituents in Vacation Church Schools	33 Church School Members Joining the Church on Profession of Faith	34 No. Classes or Groups in Church School	35 No. of Classes or Groups Using App. Methodist Lesson Materials	36 Church School Offering for World Service and Conf. Benevolences	W.S.C.S.: 37 Membership (inc. W.S.G.)	38 Amount Paid for Local Church and Community Work	40 Membership in Methodist Men's Clubs	41 Number "Together" Subscriptions	42 Number of Organized Churches	PROPERTY AND OTHER ASSETS: 44 Estimated Value of Church Buildings, Equipment & Land	45 Estimated Value of Parsonages, Furniture, and Land	46 Estimated Value of Other Assets (cash, bonds, other property, etc.)	47 Indebtedness on Items 44, 45, 46	48 Other Indebtedness
16	**Gilkey**	88	....	....	....	....	3	58	1	20	20	....	42	96	....	3	3	29000	15000	3120	....	....
	Gilboa ... Rut 8	16	....	....	....	....	1	....	....	5	5	....	12	66	....	1	1	15000	....	....	....	....
	Gilkey ... Rut 9	50	....	....	....	....	1	35	....	10	10	....	30	30	....	2	1	10000	....	2000	....	....
	Thermal City ... Rut 26	22	....	....	....	....	1	23	1	5	5	....	....	....	....	....	1	4000	....	1120	....	....
17	**Glen Alpine** ... Bur 15	103	....	44	16	40	1	58	5	11	11	....	65	719	....	28	1	65000	25000	10372	....	....
18	**Hildebran**	130	....	....	5	15	2	85	5	15	12	....	25	383	16	2	2	82500	22000	....	20058	....
	Hildebran ... Bur 16	80	....	....	5	15	1	44	1	10	10	....	25	383	16	2	1	75000	22000	....	20058	....
	Warlick's Chapel ... Bur 31	50	....	....	....	....	1	41	4	5	2	....	....	....	....	....	1	7500	....	....	....	....
19	Marion: **Clinchfield** ... McD 3	125	15	....	15	....	1	57	8	11	11	....	30	816	20	14	1	35000	23000	100	....	....
20	**Cross Mills**	131	97	29	11	16	2	23	4	30	30	....	33	279	....	41	2	84000	2500	....	700	....
	Cross Mills ... McD 5	80	65	15	....	7	1	....	2	16	16	....	13	19	....	23	1	55000	2500	....	....	....
	West Marion ... McD 18	51	32	14	11	9	1	23	2	14	14	....	20	260	....	18	1	29000	....	....	....	....
21	**East Marion** ... McD 6	87	....	....	10	31	1	49	3	12	15	63	30	168	29	....	1	84000	....	31000	....	....
22	**First** ... McD 8	174	30	40	26	43	1	48	....	18	18	....	137	1932	40	5	1	500000	40000	....	87600	....
23	**St. Mark's-Concord**	130	....	....	10	....	2	70	4	13	13	....	45	601	12	14	2	95000	15000	....	25500	....
	Concord ... McD 4	75	....	....	....	....	1	30	4	7	7	....	25	174	12	....	1	50000	7500	....	2500	....
	St. Mark's ... McD 19	55	....	....	10	....	1	40	....	6	6	....	20	427	....	14	1	45000	7500	....	23000	....
24	**Marion Circuit**	185	33	....	....	....	3	114	9	21	21	....	39	196	....	....	3	133000	12500	5000	....	....
	Glenwood ... McD 9	70	12	....	....	....	1	32	1	8	8	....	24	120	....	....	1	46500	5000	4000	....	....
	Pleasant Grove ... McD 14	38	....	....	....	....	1	17	1	3	3	....	....	....	....	....	1	12000	2500	1000	....	....
	Providence ... McD 16	77	21	....	....	....	1	65	7	10	10	....	15	76	....	....	1	74500	5000	....	....	....
25	**Mill Spring**	161	....	....	11	....	4	35	3	18	18	....	22	104	....	52	4	84000	12000	3800	2500	....
	Bethlehem ... Pol 1	35	....	....	....	....	1	....	....	5	5	....	5	....	....	....	1	19000	....	....	....	....
	Gray's Chapel ... Pol 2	18	....	....	....	....	1	....	....	3	3	....	....	....	....	....	1	5000	....	....	....	....
	Lebanon ... Pol 3	45	....	....	....	....	1	....	3	5	5	....	....	....	....	32	1	22000	....	....	2500	....
	Manus Chapel ... Pol 4	....	....	....	....	....	....	....	....	....	....	....	....	....	....	....	....	....	....	....	....	....
	New Hope ... Pol 5	63	....	....	....	....	1	35	....	5	5	....	17	104	....	20	1	38000	....	3800	....	....
26	Morganton: **First** ... Bur 11	340	268	254	44	128	1	100	33	24	24	....	260	1702	80	22	1	610500	47500	35000	13765	....
27	**North Morganton** ... Bur 23	121	10	....	10	....	....	55	4	10	10	....	15	....	14	4	1	150000	28000	8000	8465	....
28	**Salem** ... Bur 26	199	64	30	22	80	1	63	10	13	13	....	26	187	....	6	1	129000	30500	8100	....	....
29	**St. Luke's-Zion**	89	9	....	9	25	2	27	....	13	13	....	43	1750	18	20	2	116225	30000	2079	7108	....
	St. Luke's ... Bur 29	20	....	....	....	6	1	....	....	5	5	....	6	191	....	....	1	40225	....	252	....	....
	Zion ... Bur 32	69	9	....	9	19	1	27	....	8	8	....	37	1559	18	20	1	75000	30000	1827	7108	....

30 St. Matthews-Zion Memorial	247	43	10	53	....	2	117	21	28	28	....	60	1140	42	1	2	240000	20000	500	2500	....
St. Matthews ... Bur 30	155	31	10	41	....	1	82	19	18	18	....	37	410	23	....	1	150000	12000	....	....	....
Zion Memorial ... Bur 33	92	12	....	12	....	1	35	2	10	10	....	23	730	19	1	1	90000	8000	500	2500	....
31 Morganton Circuit	192	....	....	17	....	3	44	4	19	18	....	63	1840	....	20	3	136000	12500	17000	36700	....
Denton's Chapel ... Bur 9	61	....	....	5	....	1	....	2	5	4	....	21	1650	....	2	1	10000	5500	17000	....	....
Gilboa ... Bur 14	....	....	....	....	....	....	....	....	....	....	....	....	....	....	....	....	1000	....	....	....	....
Mt. Pleasant ... Bur 22	65	....	....	12	....	1	20	....	7	7	....	20	....	....	9	1	60000	3500	....	35000	....
Oak Forest ... Bur 24	66	....	....	....	....	1	24	2	7	7	....	22	190	....	9	1	65000	3500	....	1700	....
32 Mt. Harmony	122	30	....	15	40	2	80	....	17	17	....	42	1155	12	2	2	72000	13000	8160	8700	....
Burke's Chapel ... Bur 7	62	....	....	....	20	1	40	....	9	9	....	18	410	12	1	1	30000	....	400	8700	....
Mt. Harmony ... Bur 21	60	30	....	15	20	1	40	....	8	8	....	24	745	....	1	1	42000	13000	7760	....	....
33 Mount Hebron	159	....	....	11	....	3	76	....	18	18	....	41	496	....	27	3	86200	12000	10000	....	....
Centennial ... Rut 5	44	....	....	....	....	1	15	....	6	6	....	....	....	....	....	1	24300	3600	1000	....	....
Mount Hebron ... Rut 15	59	....	....	....	....	1	36	....	6	6	....	26	268	....	18	1	49900	4800	2000	....	....
Pisgah ... Rut 18	56	....	....	11	....	1	25	....	6	6	....	15	228	....	9	1	12000	3600	7000	....	....
34 Nebo-Pleasant Hill	80	....	....	14	40	2	18	5	13	13	....	24	800	....	2	2	76000	20000	7000	....	....
Nebo ... McD 11	45	....	....	....	25	1	....	....	7	7	....	24	800	....	2	1	39000	13000	7000	....	....
Pleasant Hill ... McD 15	35	....	....	14	15	1	18	5	6	6	....	....	....	....	....	1	37000	7000	....	....	....
35 Oak Grove-Salem	188	....	....	20	28	2	62	9	20	20	....	62	787	28	12	2	175000	28000	531	....	....
Oak Grove ... Rut 17	103	....	....	8	18	1	28	5	10	10	....	41	504	28	9	1	100000	20000	....	....	....
Salem ... Rut 22	85	....	....	12	10	1	34	4	10	10	....	21	283	....	3	1	75000	8000	531	....	....
36 Oak Hill ... Bur 25	146	....	19	10	35	1	44	5	14	14	....	59	1821	30	4	1	65000	11500	12000	....	....
37 Old Fort	79	24	14	14	29	2	50	3	14	14	....	24	427	12	8	2	100000	16500	....	....	....
Bethel ... McD 1	26	8	6	6	4	1	26	....	5	5	....	8	22	....	....	1	20000	....	....	....	....
Old Fort ... McD 12	53	16	8	8	25	1	24	3	9	9	....	16	405	12	8	1	80000	16500	....	....	....
38 Red Hill-Tipton Hill	99	....	....	....	....	3	....	....	11	10	....	....	....	....	7	3	69000	25000	....	1273	....
Dayton Bend ... Yan 6	35	....	....	....	....	1	....	....	4	4	....	....	....	....	1	1	22000	....	....	....	....
Kona ... Mit 3	....	....	....	....	....	....	....	....	....	....	....	....	....	....	....	....	4000	....	....	....	....
Red Hill ... Mit 5	41	....	....	....	....	1	....	....	4	3	....	....	....	....	2	1	23000	....	....	....	....
Tipton Hill ... Mit 7	23	....	....	....	....	1	....	....	3	3	....	....	....	....	4	1	20000	....	....	....	....
39 Rutherford Col.: **Abernethy Mem.** Bur 1	100	....	25	23	25	1	54	4	10	10	....	69	1844	....	19	1	186000	14000	2100	....	....
40 Rutherfordton: **First**	186	....	....	45	....	1	84	12	18	18	....	105	265	45	10	1	280000	38000	9000	....	....
41 Spindale ... Rut 23	146	49	37	23	12	1	36	....	13	13	....	69	448	39	33	1	190000	33000	17250	4400	....
42 Spruce Pine	115	....	....	10	....	2	26	....	15	15	....	50	807	....	5	2	213000	31000	....	62568	....
Penland ... Mit 4	15	....	....	....	....	1	....	....	2	2	....	....	....	....	1	1	8000	....	....	....	....
Spruce Pine ... Mit 6	100	....	....	10	....	1	26	....	13	13	....	50	807	....	4	1	205000	31000	....	62568	....
43 Sunshine	215	....	....	....	....	4	95	2	25	18	....	69	813	25	25	5	161700	16000	7500	....	....
Cedar Grove ... Rut 4	66	....	....	....	....	1	40	....	6	6	....	23	619	....	5	1	35000	4500	....	....	....
Golden Valley ... Rut 10	30	....	....	....	....	1	25	1	4	4	....	18	85	....	1	1	25000	3000	....	....	....
Hollis ... Rut 12	....	....	....	....	....	....	....	....	....	....	....	....	....	....	....	1	7000	2000	....	....	....
Hopewell ... Rut 13	55	....	....	....	....	1	....	1	8	8	....	17	105	25	18	1	57000	4000	....	....	....
Sunshine ... Rut 24	64	....	....	....	....	1	30	....	7	....	....	11	4	....	1	1	37700	2500	7500	....	....
44 Table Rock	122	....	....	....	....	4	23	9	17	17	205	31	170	12	7	4	70500	26120	....	....	....
Arney's Chapel ... Bur 2	24	....	....	....	....	1	....	....	3	3	....	....	....	....	....	1	12000	5800	....	....	....
Fairview ... Bur 10	6	....	....	....	....	1	....	....	2	2	....	....	....	....	4	1	5500	....	....	....	....
Linville ... Bur 28	49	....	....	....	....	1	....	9	5	5	205	12	119	....	....	1	25000	10160	....	....	....
Mountain Grove ... Bur 20	43	....	....	....	....	1	23	....	7	7	....	19	51	12	3	1	28000	10160	....	....	....
45 Valdese: First ... Bur 12	175	....	165	30	....	1	55	2	17	17	....	61	620	35	22	1	210500	12500	33791	....	....
District Property	....	....	....	....	....	....	....	....	....	....	....	....	....	....	....	....	....	32500	31000	6200	....
Total	6418	821	705	635	668	82	2413	238	710	695	514	2191	27920	597	558	84	6346825	939420	294118	467793	....

List Number	CHARGE AND CHURCH	LOCAL CHURCH EXP.				MINISTERIAL SUPPORT												66	67	BENEVOLENCES		
		Paid on Principal and Interest on Old Indebtedness, Loans, Mortgages, Etc. 51	Paid for Buildings and Improvements (Not Inc. Loans, Mortgages, Etc.) 52	Paid for Church School Lesson Materials, Supplies, Administration, etc. 53	Paid Other Current Expenses, Etc. 54	Pastor's Salary Claim 55a	Total Paid Pastor and Associate(s) 56c	Total Travel Allowance Paid 57c	Total Utilities Paid 58c	Dist. Superintendent's Fund—Apportioned 59a	Dist. Superintendent's Fund—Paid 59b	Episcopal Fund—Apportioned 60a	Episcopal Fund—Paid 60b	Conference Claimants' Fund—Apportioned 61a	Conference Claimants' Fund—Paid 61b	Minimum Salary Fund—Apportioned 62a	Minimum Salary Fund—Paid 62b	Jurisdictional Area, Conf. and District Administration Funds Paid	Interdenominational Co-operation Fund Paid	World Service and Conf. Benevolences Apportioned 72a	World Service and Conf. Benevolences Accepted 72b	World Service and Conf. Benevolences Paid 72c
1	**Alexander** ... Rut 1	16080	300	294	764	1800	1800	....	....	46	46	21	21	261	261	45	45	....	....	311	311	311
2	**Avondale-Henrietta**	1937	1137	443	1423	5000	5000	....	....	118	118	53	53	664	664	116	116	150	....	788	788	788
	Avondale ... Rut 2	....	154	194	603	3075	3075	....	....	74	75	33	34	414	416	72	72	90	....	492	492	493
	Henrietta ... Rut 11	1937	983	249	820	1925	1925	....	....	44	43	20	19	248	248	44	44	60	....	296	296	295
3	**Bakersville**	1252	2200	215	251	3000	3000	....	....	84	84	38	38	475	475	83	83	90	....	563	563	563
	Bakersville ... Mit 1	1252	1075	215	123	2775	2775	....	....	76	75	34	34	427	425	74	75	81	....	508	508	507
	Bethlehem ... Mit 2	....	1125	....	128	225	225	....	....	8	9	4	4	48	50	9	8	9	....	55	55	56
4	**Bethel** ... Bur 3	....	6000	315	1566	4575	4500	....	....	93	93	42	42	521	521	91	91	137	....	619	619	619
5	**Broad River**	3000	500	1125	1275	6210	5205	1005	....	134	134	60	60	751	752	130	130	136	....	890	890	891
	Kistler's Chapel ... Rut 14	1800	....	300	475	1945	1600	345	....	36	34	16	16	200	200	34	34	51	....	236	236	236
	Providence ... Rut 20	....	500	475	400	2315	2105	210	....	63	61	28	28	353	353	61	61	60	....	418	418	418
	Tanner's Grove ... Rut 25	1200	....	350	400	1950	1500	450	....	35	35	16	16	199	199	35	35	25	....	237	237	237
	Union ... Rut 27	....	....	....	....	....	....	....	....	....	....	....	....	....	....	....	....	....	....	....	....	....
6	**Burke-McDowell**	....	1353	624	1907	4200	4200	200	....	131	131	59	59	736	736	128	128	132	....	872	872	872
	Bethel ... Bur 4	....	560	255	894	....	1386	66	....	43	43	19	19	243	243	43	43	44	....	288	288	288
	Pinnacle ... McD 13	....	95	80	227	....	546	26	....	17	17	8	8	95	95	17	17	18	....	113	113	113
	Snow Hill ... Bur 28	....	426	183	440	....	966	46	....	30	30	14	14	170	170	29	29	30	....	200	200	200
	Trinity ... McD 17	....	272	106	296	....	1302	62	....	41	41	18	18	228	228	39	39	40	....	271	271	271
7	**Caroleen** ... Rut 4	4500	12000	943	3426	4700	4700	1000	....	135	135	60	60	760	760	132	132	171	....	901	901	901
8	**Carson's Chapel** ... McD 2	....	100	24	229	300	300	....	....	8	8	4	4	48	48	8	8	....	....	56	56	56
9	**Cliffside-Chase Wesley**	4495	12863	608	4842	7000	6100	900	....	202	202	91	90	1139	1139	198	199	210	....	1352	1352	1353
	Chase Wesley ... Rut 29	4495	....	88	484	....	900	300	....	29	29	13	13	166	166	28	29	36	....	1155	1155	1155
	Cliffside ... Rut 6	....	12863	520	4438	....	5200	600	....	173	173	78	77	973	973	170	170	174	....	197	197	198
10	**Connelly Springs**	....	752	355	1557	4800	4000	800	....	122	122	55	55	688	688	120	120	144	....	816	816	816
	Bollinger's Chapel ... Bur 6	....	698	201	1202	2400	2000	400	....	61	61	27	27	344	344	60	60	72	....	408	408	408
	Connelly Springs ... Bur 8	....	54	154	355	2400	2000	400	....	61	61	28	28	344	344	60	60	72	....	408	408	408
11	Drexel: **Bethlehem** ... Bur 6	....	916	471	2151	5500	5150	350	....	105	105	47	47	593	593	103	103	142	....	705	705	705
12	**Ebenezer** ... McD 7	2107	429	206	773	2600	2600	....	....	84	84	38	38	475	475	83	83	78	....	563	563	563
13	Forest City: **First** ... Rut 7	....	....	2659	17093	8400	8400	....	....	434	434	195	195	2445	2445	425	425	252	....	2900	2900	2900
14	**Pleasant Grove** ... Rut 19	8000	....	700	4150	5000	5200	800	72	198	198	89	89	1116	1116	194	194	176	....	1324	1324	1324
15	**Friendship-Shady Grove**	1735	2865	1257	2349	4500	4800	800	400	168	168	76	76	949	949	165	165	171	....	1128	1128	1128
	Friendship ... Bur 13	....	....	517	574	2100	2400	400	200	84	84	38	38	475	474	83	83	85	....	564	564	564
	Shady Grove ... Bur 27	1735	2865	740	1775	2400	2400	400	200	84	84	38	38	474	475	82	82	86	....	564	564	564

16 Gilkey	....	520	360	313	3500	2925	....	575	88	88	40	40	498	498	87	87	79	....	591	591	591
Gilboa Rut 8	....	180	120	100	....	936	....	184	27	27	12	12	159	159	27	27	25	....	189	189	189
Gilkey Rut 9	....	260	150	163	....	1521	....	299	47	47	21	21	259	259	46	46	41	....	307	307	307
Thermal City Rut 26	....	80	90	50	....	468	....	92	14	14	7	7	80	80	14	14	13	....	95	95	95
17 Glen Alpine Bur 15	2761	979	857	3805	5700	5700	....	700	181	181	81	81	1021	1021	178	178	192	....	1211	1211	1211
18 Hildebran	2160	....	640	790	3100	3500	400	400	88	88	40	40	498	498	87	87	129	....	591	591	591
Hildebran Bur 16	2160	....	370	514	2800	3200	....	400	78	78	35	36	439	443	76	78	114	....	521	521	525
Warlick's Chapel Bur 31	....	....	270	276	300	300	400	....	10	10	5	4	59	55	11	9	15	....	70	70	66
19 Marion. **Clinchfield** McD 3	....	809	960	1456	5150	3820	930	400	122	122	55	55	688	688	120	120	155	....	816	816	816
20 Cross Mills	2256	5000	1052	2032	5700	4800	700	200	173	173	77	77	973	973	170	170	174	....	1155	1155	1155
Cross Mills McD 5	2256	....	592	1320	....	3170	400	200	115	115	52	51	648	649	113	112	116	....	769	769	770
West Marion McD 18	....	5000	460	712	....	1630	300	....	58	58	25	26	325	324	57	58	58	....	386	386	385
21 East Marion McD 6	....	2683	493	1648	6450	6450	....	....	143	143	64	64	807	807	141	141	192	....	957	957	957
22 First McD 8	26998	3543	1811	18918	8500	8500	....	....	505	505	227	227	2848	2848	496	496	255	....	3380	3380	3380
23 St. Mark's-Concord	4100	100	600	1300	2400	3480	....	....	72	72	32	32	404	404	70	70	72	....	479	479	479
Concord McD 4	500	....	200	600	1100	1350	....	....	36	36	16	16	202	202	35	35	36	....	239	239	239
St. Mark's McD 19	3600	100	400	700	1300	2130	....	....	36	36	16	16	202	202	35	35	36	....	240	240	240
24 Marion Circuit	7000	1519	874	1293	5300	4400	900	....	143	143	64	64	807	807	141	141	159	....	957	957	957
Glenwood McD 9	....	270	400	569	....	1804	360	....	57	57	26	26	323	323	56	56	64	....	383	383	383
Pleasant Grove McD 14	....	1159	136	152	....	792	180	....	29	29	12	12	161	161	29	29	31	....	191	191	191
Providence McD 16	7000	90	338	572	....	1804	360	....	57	57	26	26	333	323	56	56	64	....	383	383	383
25 Mill Spring	1000	2320	562	....	3100	3100	....	....	93	93	42	42	521	521	91	91	....	....	619	619	619
Bethlehem Pol 1	....	....	124	....	920	950	....	....	27	27	8	8	100	100	17	17	....	....	117	117	117
Gray's Chapel Pol 2	....	....	51	....	470	360	....	....	13	13	6	6	87	87	14	14	....	....	89	89	89
Lebanon Pol 3	1000	2320	107	....	500	500	....	....	22	22	12	12	129	129	23	23	....	....	156	156	156
Manus Chapel Pol 4	....	....	....	....	....	....	....	....	....	....	....	....	....	....	....	....	....	....	....	....	....
New Hope Pol 5	....	....	280	....	1210	1290	....	....	31	31	16	16	205	205	37	37	....	....	257	257	257
26 Morganton: **First** Bur 11	5816	3473	8224	30897	11000	17000	....	....	829	829	372	373	4676	4676	815	815	330	....	5549	5549	5548
27 North Morganton Bur 23	3282	3104	1190	3297	6000	4800	600	600	177	177	79	79	997	997	174	174	180	....	1183	1183	1183
28 Salem Bur 26	....	754	532	5003	5300	4500	400	400	135	135	60	60	760	760	132	132	159	....	901	901	901
29 St. Luke's-Zion	3080	549	1343	3068	3700	3850	300	....	97	97	43	43	546	546	95	95	125	....	648	648	648
St. Luke's Bur 29	....	99	337	1163	....	1025	....	....	34	34	15	15	190	190	33	33	42	....	225	225	225
Zion Bur 32	3080	450	1006	1905	....	2825	300	....	63	63	28	28	356	356	62	62	83	....	423	423	423
30 St. Matthews-Zion Memorial	5828	10549	1245	4804	5500	5545	....	....	177	177	79	79	997	997	174	174	165	....	1183	1183	1183
St. Matthews Bur 30	....	10149	765	3012	....	3325	....	....	106	106	48	48	598	598	104	104	99	....	710	710	710
Zion Memorial Bur 33	5828	400	480	1792	....	2220	....	....	71	71	31	31	399	399	70	70	66	....	473	473	473
31 Morganton Circuit	2785	21729	847	1847	5150	5500	....	....	135	135	60	60	760	760	132	132	124	....	901	901	901
Denton's Chapel Bur 9	....	....	107	232	....	1500	....	....	35	35	16	16	198	198	34	34	32	....	234	234	234
Gilboa Bur 14	....	....	....	....	....	....	....	....	....	....	....	....	....	....	....	....	....	....	....	....	....
Mt. Pleasant Bur 22	....	21581	333	448	....	1900	....	....	42	43	19	19	238	239	42	42	46	....	285	285	284
Oak Forest Bur 24	2785	148	407	1167	....	2100	....	....	58	57	25	25	324	323	56	56	46	....	382	382	383
32 Mt. Harmony	1700	2548	620	2860	5100	4300	800	....	105	105	47	47	593	593	103	103	150	....	705	705	705
Burke's Chapel Bur 7	1700	1352	254	1250	....	2050	500	....	52	53	24	24	296	296	51	51	75	....	352	352	352
Mt. Harmony Bur 21	....	1196	366	1610	....	2050	300	....	53	52	23	23	297	297	52	52	75	....	353	353	353
33 Mount Hebron	....	....	724	550	4000	3000	1000	....	97	97	43	43	546	546	95	95	114	....	648	648	648
Centennial Rut 5	....	....	140	150	....	780	300	....	29	29	13	13	164	164	29	28	34	....	259	259	194
Mount Hebron Rut 15	....	....	211	230	....	1240	400	....	39	39	17	17	218	218	37	38	46	....	195	195	259
Pisgah Rut 18	....	....	373	170	....	980	300	....	29	29	13	13	164	164	29	29	34	....	194	194	195
34 Nebo-Pleasant Hill	....	147	508	1163	4800	4800	....	....	105	105	47	47	593	593	103	103	144	....	705	705	705
Nebo McD 11	....	72	337	735	3232	3232	....	....	63	63	28	28	356	356	62	62	97	....	....	....	423
Pleasant Hill McD 15	....	75	171	428	1564	1568	....	....	42	42	19	19	237	237	41	41	47	....	....	....	282

List Number	CHARGE AND CHURCH	LOCAL CHURCH EXP.				MINISTERIAL SUPPORT												66	67	BENEVOLENCES		
		Paid on Principal and Interest on Old Indebtedness, Loans, Mortgages, Etc. 51	Paid for Buildings and Improvements (Not Inc. Loans, Mortgages, Etc.) 52	Paid for Church School Lesson Materials, Supplies, Administration, etc. 53	Paid Other Current Expenses, Etc. 54	Pastor's Salary Claim 55a	Total Paid Pastor and Associate(s) 56c	Total Travel Allowance Paid 57c	Total Utilities Paid 58c	Dist. Superintendent's Fund—Apportioned 59a	Dist. Superintendent's Fund—Paid 59b	Episcopal Fund—Apportioned 60a	Episcopal Fund—Paid 60b	Conference Claimants' Fund—Apportioned 61a	Conference Claimants' Fund—Paid 61b	Minimum Salary Fund—Apportioned 62a	Minimum Salary Fund—Paid 62b	Jurisdictional, Area, Conf. and District Administration Funds Paid	Interdenominational Co-operation Fund Paid	World Service and Conf. Benevolences Apportioned 72a	World Service and Conf. Benevolences Accepted 72b	World Service and Conf. Benevolences Paid 72c
35	**Oak Grove-Salem**	....	3379	1152	4154	7100	7100	....	....	223	223	100	100	1258	1258	219	219	213	....	1493	1493	1493
	Oak Grove ... Rut 17	....	1686	550	2690	4600	4600	....	....	147	147	66	66	831	831	145	145	142	....	....	....	985
	Salem ... Rut 22	....	1693	602	1464	2500	2500	....	....	76	76	34	34	427	427	74	74	71	....	....	....	508
36	**Oak Hill** ... Bur 25	....	2334	872	2243	4500	4500	1400	....	126	126	57	57	712	712	124	124	177	....	844	844	844
37	**Old Fort**	1337	1729	1022	3353	5038	5438	....	....	140	140	62	62	783	783	136	136	163	....	930	930	930
	Bethel ... McD 1	....	750	95	355	....	550	....	....	....	17	....	8	....	97	....	17	20	....	....	....	115
	Old Fort ... McD 12	1337	979	927	2998	5038	4888	....	....	140	123	62	54	783	686	136	119	143	....	930	930	815
38	**Red Hill-Tipton Hill**	850	1762	527	430	2400	2150	....	....	67	53	30	24	380	380	66	52	....	....	452	452	349
	Dayton Bend ... Yan 6	300	1372	223	128	650	650	....	....	18	15	8	8	102	102	19	16	....	....	123	123	100
	Kona ... Mit 3	....	....	....	....	250	....	....	....	11	8	5	4	62	62	10	6	....	....	76	76	....
	Red Hill ... Mit 5	550	350	254	253	750	750	....	....	20	15	10	7	121	121	20	17	....	....	136	136	149
	Tipton Hill ... Mit 7	....	40	50	49	750	750	....	....	18	15	7	5	95	95	17	13	....	....	117	117	100
39	Rutherford Col.: **Abernethy Mem.** Bur 1	2319	671	790	3998	5600	4400	600	600	147	147	66	66	831	831	145	145	168	....	985	985	985
40	Rutherfordton: **First**	....	450	3570	14965	8750	7400	600	....	375	375	168	168	2113	2112	368	368	292	....	2506	2506	2506
41	**Spindale** ... Rut 23	3934	380	974	6473	7500	6800	500	....	286	286	129	129	1614	1614	281	281	225	....	1915	1915	1915
42	**Spruce Pine**	11611	9953	892	4619	6750	6050	750	500	194	194	87	87	1092	1092	190	190	203	....	1296	1296	1296
	Penland ... Mit 4	....	....	109	181	....	300	....	....	....	10	....	5	....	40	....	10	....	....	....	....	79
	Spruce Pine ... Mit 6	11611	9953	783	4438	....	5750	750	500	194	184	87	82	1092	1052	190	180	203	....	1296	1296	1217
43	**Sunshine**	367	1143	696	1706	5000	5000	....	93	135	135	60	60	760	760	132	132	144	....	901	901	901
	Cedar Grove ... Rut 4	....	369	214	642	1622	1622	....	30	44	44	19	20	248	247	43	43	47	....	293	293	293
	Golden Valley ... Rut 10	....	199	220	284	676	676	....	13	18	19	9	8	102	104	18	18	19	....	124	124	123
	Hollis ... Rut 12	....	....	....	....	394	394	....	7	10	10	5	4	58	57	10	10	11	....	68	68	68
	Hopewell ... Rut 13	....	324	144	374	1557	1557	....	29	43	42	17	19	238	237	41	41	45	....	281	281	281
	Sunshine ... Rut 24	367	251	118	406	751	751	....	14	20	20	10	9	114	115	20	20	22	....	135	135	136
44	**Table Rock**	300	1338	496	1864	4400	3700	700	....	105	105	47	47	593	593	103	103	132	....	705	705	705
	Arney's Chapel ... Bur 2	300	504	47	319	875	775	100	....	16	17	8	8	94	95	17	16	20	....	114	114	113
	Fairview ... Bur 10	....	....	11	34	225	225	....	....	10	10	5	5	58	56	10	10	12	....	67	67	68
	Linville ... Bur 28	....	374	154	702	1400	1000	400	....	34	34	15	15	190	190	33	33	50	....	225	225	224
	Mountain Grove ... Bur 20	....	460	284	809	1900	1700	200	....	45	44	19	19	251	252	43	44	50	....	299	299	300
45	Valdese: First ... Bur 12	....	9809	1589	5071	7000	6400	600	....	223	223	100	100	1258	1258	219	219	210	....	1493	1493	1493
	Total	132590	134689	46261	177676	231073	223863	7035	4940	7548	7534	3386	3380	42548	42548	7408	7395	6814	....	50487	50487	50385

MARION DISTRICT—Table 2-B

List Number	CHARGE AND CHURCH	BENEVOLENCES								OTHER CONFERENCE BENEVOLENCES												99
		73 World Service Special Gifts	74 General Advance Specials	75 One Great Hour of Sharing	76 Fellowship of Suffering and Service	77 Television-Radio Ministry Fund	78 Methodist Student Day	79 Methodist Youth Fund	80 Race Relations Sunday	83 Christian Education Sunday	84 Operational Expenses: Colleges, Universities, Seminaries	85 Operational Expenses: Wesley Foundations	86 Capital Expenditures: Colleges, Universities, Seminaries and Wesley Foundations	88 Conference Advance Specials	89 Hospitals	90 Homes for Children, Youth and the Aged	91 Commitment Day	92 Methodist Builders Club	93 District Missions	94 All Other Benevolences	95 WSCS (Includ. WSG), Cash Sent to District or Conference Treas.	Grand Total Paid (Add Cols. 51-95 Using PAID items only.)
1	**Alexander** ..... Rut 1	....	....	....	....	....	2	....	3	5	230	....	....	....	11	162	3	85	126	94	109	20752
2	**Avondale-Henrietta**	....	45	21	....	....	6	....	9	13	585	....	....	....	29	413	6	....	223	....	146	13325
	Avondale ..... Rut 2	....	....	5	....	....	4	....	5	8	365	....	....	....	18	257	4	....	141	....	110	6123
	Henrietta ..... Rut 11	....	45	16	....	....	2	....	4	5	220	....	....	....	11	156	2	....	82	....	36	7202
3	**Bakersville**	....	20	10	10	....	4	10	6	9	418	....	....	....	21	295	4	85	188	200	26	9557
	Bakersville ..... Mit 1	....	20	9	10	....	4	10	5	8	376	....	....	....	20	265	3	85	141	186	26	7805
	Bethlehem ..... Mit 2	....	....	1	....	....	....	....	1	1	42	....	....	....	1	30	1	....	47	14	....	1752
4	**Bethel** ..... Bur 3	....	100	23	16	....	5	....	7	10	460	....	....	10	23	324	5	75	171	241	99	15453
5	**Broad River**	....	....	....	....	....	7	....	9	14	662	....	....	....	33	467	7	160	416	152	149	16289
	Kistler's Chapel ..... Rut 14	....	....	....	....	....	2	....	3	4	176	....	....	....	8	124	2	90	100	67	69	5738
	Providence ..... Rut 20	....	....	....	....	....	3	....	4	6	311	....	....	....	16	219	3	25	191	60	60	5571
	Tanner's Grove ..... Rut 25	....	....	....	....	....	2	....	2	4	175	....	....	....	9	124	2	45	125	25	20	4980
	Union ..... Rut 27	....	....	....	....	....	....	....	....	....	....	....	....	....	....	....	....	....	....	....	....	....
6	**Burke-McDowell**	....	85	....	23	....	7	....	9	14	648	....	....	....	32	457	7	....	402	....	136	12162
	Bethel ..... Bur 4	....	25	....	6	....	2	....	3	5	214	....	....	....	11	151	2	....	161	....	50	4471
	Pinnacle ..... McD 13	....	10	....	3	....	1	....	2	2	84	....	....	....	4	59	1	....	85	....	....	1543
	Snow Hill ..... Bur 28	....	25	....	10	....	2	....	2	3	150	....	....	....	9	105	2	....	78	....	26	2946
	Trinity ..... McD 17	....	25	....	4	....	2	....	2	4	200	....	....	....	8	142	2	....	98	....	70	3202
7	**Caroleen** ..... Rut 4	....	175	25	20	20	7	50	10	15	668	....	....	....	33	472	7	80	214	347	82	30953
8	**Carson's Chapel** ..... McD 2	....	....	....	....	....	....	....	1	1	42	....	....	46	2	30	....	....	....	200	....	1099
9	**Cliffside-Chase Wesley**	....	275	25	25	....	11	....	15	22	1002	....	....	....	49	707	11	155	291	301	248	36138
	Chase Wesley ..... Rut 29	....	75	....	....	....	2	....	2	3	146	....	....	....	7	103	2	155	68	49	93	7443
	Cliffside ..... Rut 6	....	200	25	25	....	9	....	13	19	856	....	....	....	42	604	9	....	223	252	155	28695
10	**Connelly Springs**	....	....	5	18	....	6	5	9	13	606	....	....	....	30	409	26	45	186	161	272	11200
	Bollinger's Chapel ..... Bur 6	....	....	5	12	....	3	5	5	7	303	....	....	....	15	205	16	15	114	143	191	6512
	Connelly Springs ..... Bur 8	....	....	....	6	....	3	....	4	6	303	....	....	....	15	204	10	30	72	18	81	4688
11	Drexel: **Bethlehem** ..... Bur 6	3	150	10	10	20	5	75	8	11	522	....	....	....	26	369	6	90	209	266	114	12627
12	**Ebenezer** ..... McD 7	....	131	30	24	....	4	....	14	9	418	....	....	....	21	295	4	....	174	101	120	8781
13	Forest City: **First** ..... Rut 7	....	2500	135	103	....	22	25	32	47	2152	100	500	....	106	1518	24	155	702	1720	1136	45780
14	**Pleasant Grove** ..... Rut 19	....	250	10	10	10	10	25	14	22	982	....	....	....	48	693	10	90	337	50	294	24874
15	**Friendship-Shady Grove**	....	224	37	....	....	9	65	12	18	836	....	....	....	41	589	9	587	389	529	185	20393
	Friendship ..... Bur 13	....	150	....	....	....	4	40	6	9	418	....	....	....	21	294	5	269	175	228	43	7081
	Shady Grove ..... Bur 27	....	74	37	....	....	5	25	6	9	418	....	....	....	20	295	4	318	214	301	142	13312

List Number	CHARGE AND CHURCH	BENEVOLENCES								OTHER CONFERENCE BENEVOLENCES												99
		73 World Service Special Gifts	74 General Advance Specials	75 One Great Hour of Sharing	76 Fellowship of Suffering and Service	77 Television-Radio Ministry Fund	78 Methodist Student Day	79 Methodist Youth Fund	80 Race Relations Sunday	83 Christian Education Sunday	84 Operational Expenses: Colleges, Universities, Seminaries	85 Operational Expenses: Wesley Foundations	86 Capital Expenditures: Colleges, Universities, Seminaries and Wesley Foundations	88 Conference Advance Specials	89 Hospitals	90 Homes for Children, Youth and the Aged	91 Commitment Day	92 Methodist Builders Club	93 District Missions	94 All Other Benevolences	95 WSCS (Includ. WSCS); Cash Sent to District or Conference Treas.	Grand Total Paid (Add Cols. 51-95 Using PAID items only.)
16 Gilkey		....	....	....	15	....	5	....	6	10	439	....	....	....	22	309	5	150	110	125	437	7709
Gilboa	Rut 8	....	....	....	7	....	1	....	2	3	140	....	....	....	6	99	1	75	40	40	206	2579
Gilkey	Rut 9	....	....	....	8	....	3	....	3	5	228	....	....	....	12	161	3	40	45	65	231	3918
Thermal City	Rut 26	....	....	....	....	....	1	....	1	2	71	....	....	....	4	49	1	35	25	20	....	1212
17 Glen Alpine	Bur 15	....	160	25	25	25	9	45	13	20	898	....	5	....	44	634	10	195	339	470	606	21189
18 Hildebran		....	75	8	7	....	5	15	6	10	439	....	....	....	22	309	5	50	229	....	153	10656
Hildebran	Bur 16	....	50	5	5	....	5	15	5	9	391	....	....	....	20	275	5	50	168	....	153	9074
Warlick's Chapel	Bur 31	....	25	3	2	....	....	....	1	1	48	....	....	....	2	34	....	....	61	....	....	1582
19 Marion: **Clinchfield**	McD 3	....	150	....	....	6	6	....	9	13	606	....	....	....	30	428	7	90	150	334	135	12295
20 Cross Mills		....	65	....	....	....	9	....	13	19	856	....	....	....	42	604	9	94	326	303	302	21404
Cross Mills	McD 5	....	....	....	....	....	6	....	9	13	571	....	....	....	28	403	6	....	218	172	92	11269
West Marion	McD 18	....	65	....	....	....	3	....	4	6	285	....	....	....	14	201	3	94	108	131	210	10135
21 East Marion	McD 6	....	165	28	15	....	7	85	10	16	710	....	....	....	35	501	9	60	208	297	120	15844
22 First	McD 8	....	200	73	83	63	26	....	37	55	2507	....	....	....	123	1768	28	485	632	1250	1345	76156
23 St. Mark's-Concord		....	....	....	....	....	4	15	5	8	355	....	....	....	17	250	4	55	227	97	40	11786
Concord	McD 4	....	....	....	....	....	2	....	3	4	177	....	....	....	9	125	2	....	117	97	20	3769
St. Mark's	McD 19	....	....	....	....	....	2	15	2	4	178	....	....	....	8	125	2	55	110	....	20	8017
24 Marion Circuit		....	106	15	15	15	7	15	10	16	710	....	....	....	35	721	9	115	299	260	221	20826
Glenwood	McD 9	....	94	10	10	10	3	....	4	6	284	....	....	....	14	209	4	70	120	104	146	5400
Pleasant Grove	McD 14	....	5	2	2	2	1	....	2	4	142	....	....	....	7	303	1	30	33	52	....	3458
Providence	McD 16	....	7	3	3	3	3	15	4	6	284	....	....	....	14	209	4	15	146	104	75	11968
25 Mill Spring		....	....	....	....	....	5	....	7	10	462	....	....	....	23	324	5	....	90	....	....	9274
Bethlehem	Pol 1	....	....	....	....	....	1	....	2	3	88	....	....	....	4	63	1	....	20	....	....	1525
Gray's Chapel	Pol 2	....	....	....	....	....	1	....	1	1	69	....	....	....	3	48	1	....	....	....	....	744
Lebanon	Pol 3	....	....	....	....	....	1	....	2	2	116	....	....	....	6	83	1	....	40	....	....	4520
Manus Chapel	Pol 4	....	....	....	....	....	....	....	....	....	....	....	....	....	....	....	....	....	....	....	....	....
New Hope	Pol 5	....	....	....	....	....	2	....	2	4	189	....	....	....	10	130	2	....	30	....	....	2485
26 Morganton: **First**	Bur 11	....	5209	169	238	100	42	135	61	91	4115	....	....	....	201	2904	45	1275	1762	1300	2437	98065
27 North Morganton	Bur 23	....	532	....	41	22	9	....	13	19	877	....	....	....	43	619	10	45	395	491	64	22843
28 Salem	Bur 26	....	150	20	20	....	7	135	10	15	668	....	....	50	33	472	7	35	315	250	75	15998
29 St. Luke's-Zion		....	....	10	10	20	5	25	7	11	480	....	....	....	24	339	5	20	166	150	192	15208
St. Luke's	Bur 29	....	....	....	....	....	2	....	2	4	167	....	....	....	9	118	2	....	55	50	70	3642
Zion	Bur 32	....	....	10	10	20	3	25	5	7	313	....	....	....	15	221	3	20	111	100	122	11566

30 St. Matthews-Zion Memorial	....	1015	....	....	....	9	....	13	19	877	....	....	....	43	619	10	85	402	1968	297	36103
St. Matthews ... Bur 30	....	500	....	....	....	5	....	7	11	526	....	....	....	26	371	6	40	245	636	147	21436
Zion Memorial ... Bur 33	....	515	....	....	....	4	....	6	8	351	....	....	....	17	248	4	45	157	1332	150	14667
31 Morganton Circuit	....	18	....	....	....	7	20	10	15	668	....	....	....	33	472	7	80	339	315	325	37129
Denton's Chapel ... Bur 9	....	....	....	....	....	2	5	3	4	174	....	....	....	9	123	2	20	70	94	....	2894
Gilboa ... Bur 14	....	....	....	....	....	....	....	....	....	....	....	....	....	....	....	....	....	....	....	....	....
Mt. Pleasant ... Bur 22	....	....	....	....	....	2	10	4	5	210	....	....	....	10	149	2	60	111	91	....	25589
Oak Forest ... Bur 24	....	18	....	....	....	3	5	3	6	284	....	....	....	14	200	3	....	158	130	325	8646
32 Mt. Harmony	14	75	21	10	....	5	20	8	11	522	....	....	....	26	369	6	33	222	236	235	16344
Burke's Chapel ... Bur 7	....	45	12	....	....	3	....	4	5	261	....	....	....	13	185	3	....	101	110	90	8789
Mt. Harmony ... Bur 21	14	30	9	10	....	2	20	4	6	261	....	....	....	13	184	3	33	121	126	145	7555
33 Mount Hebron	....	....	....	....	....	5	....	7	11	480	....	....	....	24	339	5	80	273	151	....	8192
Centennial ... Rut 5	....	....	....	....	....	2	....	2	3	144	....	....	....	7	102	2	....	75	45	....	2216
Mount Hebron ... Rut 15	....	....	....	....	....	2	....	3	5	192	....	....	....	10	135	2	55	113	61	....	3274
Pisgah ... Rut 18	....	....	....	....	....	1	....	2	3	144	....	....	....	7	102	1	25	85	45	....	2702
34 Nebo-Pleasant Hill	....	....	13	15	....	5	25	8	11	522	....	....	....	26	369	6	55	186	150	269	9975
Nebo ... McD 11	....	....	10	10	....	3	....	5	7	313	....	....	....	16	221	4	55	121	100	269	6539
Pleasant Hill ... McD 15	....	....	3	5	....	2	25	3	4	209	....	....	....	10	148	2	....	65	50	....	3436
35 Oak Grove-Salem	....	267	35	53	11	12	27	17	24	1107	....	....	....	54	780	13	194	390	705	354	23334
Oak Grove ... Rut 17	....	218	15	25	....	8	15	11	16	731	....	....	....	36	515	9	149	246	530	200	14566
Salem ... Rut 22	....	49	20	28	11	4	12	6	8	306	....	....	....	18	265	4	45	144	175	154	8768
36 Oak Hill ... Bur 25	....	200	20	20	25	6	20	9	14	627	....	....	....	31	443	7	80	263	348	424	15926
37 Old Fort	....	48	11	25	....	7	10	10	15	689	....	....	....	34	486	8	168	234	210	183	17231
Bethel ... McD 1	....	....	6	10	....	1	5	1	2	85	....	....	....	4	61	1	45	55	65	55	2420
Old Fort ... McD 12	....	48	5	15	....	6	5	9	13	604	....	....	....	30	425	7	123	179	145	128	14811
38 Red Hill-Tipton Hill	....	....	....	....	....	3	....	4	....	258	....	....	....	13	182	3	....	....	....	....	7040
Dayton Bend ... Yan 6	....	....	....	....	....	1	....	2	....	80	....	....	....	5	50	1	....	....	....	....	3053
Kona ... Mit 3	....	....	....	....	....	....	....	....	....	28	....	....	....	....	20	....	....	....	....	....	128
Red Hill ... Mit 5	....	....	....	....	....	1	....	1	....	100	....	....	....	5	75	1	....	....	....	....	2649
Tipton Hill ... Mit 7	....	....	....	....	....	1	....	1	....	50	....	....	....	3	37	1	....	....	....	....	1210
39 Rutherford Col.: **Abernethy Mem.** Bur 1	....	316	25	25	30	8	25	11	16	731	....	....	....	36	515	9	210	290	540	586	19093
40 Rutherfordton: **First**	....	2679	....	148	25	19	175	27	42	1859	....	....	25	92	1312	20	955	500	2675	876	44235
41 Spindale ... Rut 23	10	689	150	70	....	15	100	21	31	1420	....	....	....	70	1002	16	245	200	500	731	28781
42 Spruce Pine	....	50	....	6	....	10	....	14	21	961	....	....	....	47	678	10	190	303	170	795	40692
Penland ... Mit 4	....	50	....	6	....	10	....	....	....	....	....	....	....	....	....	....	15	19	170	....	1004
Spruce Pine ... Mit 6	....	....	....	....	....	....	....	14	21	961	....	....	....	47	678	10	175	284	....	795	39688
43 Sunshine	....	125	39	21	....	7	....	10	15	668	....	....	....	33	472	7	135	360	554	201	13784
Cedar Grove ... Rut 4	....	25	16	12	....	2	....	3	5	217	....	....	....	11	153	2	60	121	139	84	4421
Golden Valley ... Rut 10	....	25	3	2	....	1	....	1	2	91	....	....	....	5	64	1	30	63	100	64	2135
Hollis ... Rut 12	....	....	....	....	....	1	....	1	1	51	....	....	....	2	36	1	....	9	19	....	682
Hopewell ... Rut 13	....	50	17	5	....	2	....	3	5	208	....	....	....	10	147	2	45	101	110	38	3836
Sunshine ... Rut 24	....	25	3	2	....	1	....	2	2	101	....	....	....	5	72	1	....	66	186	15	2710
44 Table Rock	....	125	....	39	....	5	5	8	11	522	....	....	....	26	369	6	75	294	170	213	11951
Arney's Chapel ... Bur 2	....	35	....	5	....	1	....	1	2	84	....	....	....	4	58	1	....	36	33	....	2574
Fairview ... Bur 10	....	....	....	1	....	....	....	1	1	50	....	....	....	2	36	1	....	33	....	....	556
Linville ... Bur 28	....	35	....	18	....	2	5	3	4	167	....	....	....	8	118	2	30	91	66	83	3808
Mountain Grove ... Bur 20	....	55	....	15	....	2	....	3	4	221	....	....	....	12	157	2	45	134	71	130	5013
45 Valdese: First ... Bur 12	....	1300	50	45	25	11	90	16	25	1107	....	1000	....	54	782	12	500	455	1181	675	34300
Total	27	17674	1043	1205	417	385	1242	558	817	37371	100	1505	131	1841	26571	432	7361	13987	19562	15407	1002746

NORTH WILKESBORO DISTRICT—Table 1-A

List Number	CHARGE AND CHURCH	CHURCH MEMBERSHIP													CHURCH SCHOOL MEMBERSHIP							
		1 Total Full Members Reported Last Year	2 Rec. this year on Profession of Faith or Restored	3 Received by Transfer from Other Methodist Churches	4 Received from Other Denominations	5 Removed by Transfer to Other Methodist Churches	6 Removed by Q. C. Action or Withdrawn	7 Removed by Transfer to Other Denominations	8 Removed by Death	9 Total Full Members	10 Average Attendance at Sunday Morning Worship Service(s)	11 Baptisms—Infants presented by Parents or Guardians	12 Baptisms—All Others, Children, Youth, Adults	13 Preparatory Members Now on Roll (Baptized Children under 16)	16 Total Officers, Teachers and Other Leaders (Do not include in 17-22)	17 Children—(0-11 Years) in Entire Church School (Except Nursery Home Members)	18 Nursery Home Members	19 Youth (12-21 Years) in entire Church School (Except Youth Home and Ext. Members)	20 Youth Home and Extension Members	21 Adults (22 and older) in entire Church School (Except Adult Home and Ext. Members)	22 Adult Home and Extension Members	23 Total Church School Membership (Add Columns 16-22, inclusive)
1	**Alleghany-Grayson**	195	10	2	1	....	....	1	4	203	140	3	10	13	22	34	7	31	....	81	4	179
	Cox Chapel ... Gry 1	60	1	....	....	....	....	....	....	61	35	....	....	....	5	6	1	5	....	29	2	48
	Piney Creek ... All 3	30	2	....	....	....	....	....	1	31	20	....	2	....	3	1	1	8	....	9	....	22
	Potato Creek ... Gry 2	29	1	....	....	....	....	....	2	28	20	....	1	....	5	14	2	5	....	15	....	41
	Shiloh ... All 4	76	6	2	1	....	....	1	1	83	65	3	7	13	9	13	3	13	....	28	2	68
2	**Arbor Grove-Union**	317	7	....	3	....	....	....	3	324	183	2	8	11	25	62	7	50	....	166	16	326
	Arbor Grove ... Wlk 2	142	5	....	2	....	....	....	1	148	95	1	3	5	13	32	3	19	....	91	8	166
	Union ... Wlk 16	175	2	....	1	....	....	....	2	176	88	1	5	6	12	30	4	31	....	75	8	160
3	**Avery**	366	....	....	3	....	41	....	3	325	246	....	....	....	27	....	....	....	....	220	....	247
	Minneapolis ... Ave 6	40	....	....	3	....	....	....	3	40	60	....	....	....	5	....	....	....	....	46	....	51
	Mt. Zion ... Ave 8	54	....	....	....	....	....	....	....	54	28	....	....	....	5	....	....	....	....	30	....	35
	Pine Grove ... Ave 10	138	....	....	....	....	41	....	....	97	73	....	....	....	7	....	....	....	....	57	....	64
	Pisgah ... Ave 11	93	....	....	....	....	....	....	....	93	60	....	....	....	6	....	....	....	....	58	....	64
	Vance Memorial ... Ave 12	41	....	....	....	....	....	....	....	41	25	....	....	....	4	....	....	....	....	29	....	33
4	**Blowing Rock** ... Wat 2	....	....	....	....	....	....	....	....	....	....	....	....	....	....	....	....	....	....	....	....	....
5	**Boone** ... Wat 3	577	11	38	11	33	28	5	4	567	515	2	4	79	31	122	20	90	34	81	30	408
6	**Boone Circuit**	297	2	5	....	1	....	....	....	303	153	....	2	....	43	79	....	58	....	123	....	303
	Bethelview ... Wat 1	97	....	5	....	....	....	....	....	102	50	....	....	....	14	27	....	20	....	40	....	101
	Friendship ... Wat 4	74	....	....	....	....	....	....	....	74	37	....	....	....	12	22	....	22	....	36	....	92
	Hopewell ... Wat 6	87	....	....	....	....	....	....	....	87	41	....	....	....	12	18	....	8	....	41	....	79
	Pleasant Valley ... Wat 10	39	2	....	....	1	....	....	....	40	25	....	2	....	5	12	....	8	....	6	....	31
7	**Boonville-Mitchell's Chapel**	353	19	....	6	2	....	2	3	371	180	2	19	34	38	104	15	48	11	186	13	415
	Boonville ... Yad 3	156	9	....	....	2	....	1	2	160	95	2	9	26	22	58	7	25	5	70	8	195
	Mitchell's Chapel ... Yad 11	197	10	....	6	....	....	1	1	211	85	....	10	8	16	46	8	23	6	116	5	220
8	**Creston-Green Valley**	378	15	17	....	21	1	1	8	379	230	....	8	18	23	65	25	66	8	113	39	339
	Big Laurel ... Ash 3	16	....	....	....	15	....	....	1	....	7	....	....	....	....	....	2	1	1	....	3	7
	Creston ... Ash 9	47	....	15	....	....	....	....	....	62	18	....	....	4	2	....	4	....	2	10	5	23
	Green Valley ... Ash 11	91	....	....	....	1	....	....	2	88	36	....	....	2	5	20	6	15	2	25	8	81
	Little Laurel ... Ash 17	38	1	....	....	....	....	1	1	37	46	....	8	9	5	20	6	13	1	35	4	84
	Mt. View ... Ash 20	18	12	1	....	1	....	....	4	26	25	....	....	....	....	....	....	4	1	....	6	11
	Peak View ... Ash 23	15	2	....	....	1	....	....	....	16	9	....	....	....	....	....	....	3	....	....	2	5
	River View ... Ash 26	42	....	....	....	1	1	....	....	40	31	....	....	3	6	10	3	21	....	17	2	59
	Rock Creek ... Ash 28	14	....	....	....	....	....	....	....	14	....	....	....	....	....	....	....	....	....	....	3	3
	Roundabout ... Ash 29	27	....	....	....	....	....	....	....	27	18	....	....	....	....	....	....	2	....	....	2	4
	Sutherland ... Ash 32	70	....	1	....	2	....	....	....	69	40	....	....	....	5	15	4	7	1	26	4	62

9 Deerfield-Banner Elk	107	4	9	3	6	2	....	1	114	100	....	4	17	11	48	....	29	2	55	....	145
Banner Elk ... Ave 2	23	....	4	....	2	....	....	....	25	43	....	....	3	2	3	....	10	....	....	....	15
Deerfield ... Wat 13	84	4	5	3	4	2	....	1	89	57	....	4	14	9	45	....	19	2	55	....	130
10 Elkin: **First** ... Sur 8	686	9	21	5	21	24	16	11	649	225	4	4	57	40	95	13	74	20	138	10	390
11 Elkin Circuit	302	7	3	....	4	....	1	7	300	130	....	5	12	30	40	5	77	....	84	8	244
Charity ... Wlk 4	115	1	....	....	4	....	1	3	108	25	....	1	....	6	12	....	14	....	24	....	56
Maple Springs ... Wlk 10	107	4	....	....	....	....	....	3	108	63	....	4	8	16	17	3	38	....	28	7	109
Roaring River ... Wlk 12	61	....	....	....	....	....	....	....	61	25	....	....	3	5	8	....	22	....	20	....	55
Ronda ... Wlk 13	19	2	3	....	....	....	....	1	23	15	....	....	1	3	3	2	3	....	12	1	24
12 Elk Park	240	11	....	....	2	....	....	4	245	110	4	9	16	23	58	2	39	....	93	6	221
Elk Park ... Ave 3	75	....	....	....	....	....	....	2	75	20	....	....	3	4	6	....	11	....	23	3	47
Forest Home ... Ave 4	41	....	....	....	....	....	....	....	41	16	....	....	3	4	11	....	5	....	18	....	38
Linville ... Ave 5	29	9	....	....	....	....	....	....	36	30	2	9	2	6	21	....	12	....	20	....	59
Montezuma ... Ave 7	39	....	....	....	....	....	....	....	39	22	1	....	5	3	9	....	4	....	15	1	32
Newland ... Ave 9	56	2	....	....	2	....	....	2	56	22	1	....	3	6	11	2	7	....	17	2	45
13 Helton	356	9	....	1	1	28	1	5	331	95	....	8	3	17	24	....	23	....	106	5	175
Ashley Chapel ... Ash 1	36	1	....	....	....	....	....	1	36	10	....	....	....	3	4	....	3	....	15	....	25
Grassy Creek ... Ash 12	103	....	....	....	1	5	....	....	97	33	....	....	....	3	1	....	6	....	40	3	53
Greenwood ... Ash 13	59	....	....	....	....	4	....	2	53	10	....	....	....	2	2	....	1	....	16	2	23
Helton ... Ash 14	64	6	....	1	....	2	....	1	68	12	....	6	3	6	9	....	10	....	18	....	43
Lansing ... Ash 16	66	2	....	....	....	11	1	1	55	30	....	2	....	3	8	....	3	....	17	....	31
Trinity ... Ash 34	28	....	....	....	....	6	....	....	22	....	....	....	....	....	....	....	....	....	....	....	....
14 Hiddenite	295	....	....	1	1	13	1	4	277	146	....	....	13	27	83	7	50	4	148	4	323
Hiddenite ... Ale 3	131	....	....	1	1	....	....	1	130	71	....	....	7	15	41	3	20	3	84	3	169
Liberty ... Ale 4	164	....	....	....	....	13	1	3	147	75	....	....	6	12	42	4	30	1	64	1	154
15 Jefferson	515	18	11	15	8	1	1	7	542	221	6	7	33	32	101	14	50	18	140	8	353
Bethany ... Ash 2	200	4	2	4	5	1	1	5	198	135	3	3	12	10	15	2	8	5	50	6	96
Jefferson ... Ash 15	229	13	9	11	3	....	....	1	258	68	3	4	21	18	76	10	30	12	75	....	221
Orion ... Ash 22	86	3	....	....	....	....	....	1	86	18	....	....	....	4	10	2	12	1	15	2	46
16 Jonesville: **First** ... Yad 8	164	8	....	....	5	....	....	....	167	86	1	1	32	18	46	5	43	7	60	6	185
17 Linville Falls	246	2	1	5	1	....	1	3	249	132	5	....	16	25	37	....	51	....	81	8	202
Altamount ... Ave 1	112	....	1	4	....	....	1	1	115	50	3	....	16	8	16	....	28	....	40	4	96
Jonas Ridge ... Bur 17	106	2	....	1	1	....	....	2	106	34	2	....	....	8	12	....	9	....	27	2	58
Linville Falls ... Bur 19	28	....	....	....	....	....	....	....	28	48	....	....	....	9	9	....	14	....	14	2	48
18 Millers Creek	203	4	....	....	1	....	2	1	203	85	....	4	9	23	67	7	50	....	89	7	243
Charity ... Wlk 5	27	....	....	....	....	....	2	....	25	15	....	....	....	5	12	1	10	....	16	2	46
Millers Creek ... Wlk 11	176	4	....	....	1	....	....	1	178	70	....	4	9	18	55	6	40	....	73	5	197
19 Moravian Falls	348	10	....	2	....	2	1	6	351	95	....	6	1	23	47	6	40	4	85	13	218
Adley ... Wlk 1	46	....	....	....	....	....	....	1	45	....	....	....	....	....	....	....	....	....	....	4	4
Beulah ... Wlk 3	136	5	....	....	....	1	1	3	136	37	....	5	....	13	18	4	12	3	21	3	74
Dunkirk ... Wlk 6	74	1	....	....	....	1	....	1	73	36	....	....	1	7	20	1	22	....	36	5	91
Eschol ... Wlk 7	33	4	....	2	....	....	....	1	38	22	....	1	....	3	9	1	6	1	28	1	49
Ferguson ... Wlk 8	59	....	....	....	....	....	....	....	59	....	....	....	....	....	....	....	....	....	....	....	....
20 Mt. Bethel	274	4	3	5	1	....	3	4	278	175	5	2	40	26	97	4	44	3	77	4	255
21 Mountain Park-Grassy Creek	313	7	....	....	2	....	2	3	313	181	2	7	9	37	61	15	62	5	110	7	297
Ebenezer ... Sur 6	82	1	....	....	....	....	....	1	82	45	....	1	....	10	15	3	15	2	22	2	69
Grassy Creek ... Sur 10	177	5	....	....	1	....	2	2	177	98	2	5	9	20	38	9	35	2	61	3	168
Mountain Park ... Sur 15	54	1	....	....	1	....	....	....	54	38	....	1	....	7	8	3	12	1	27	2	60
22 Nathan's Creek	179	3	1	1	2	....	....	2	180	160	....	....	4	18	35	2	28	12	67	12	174
Chestnut Hill ... Ash 6	25	2	1	1	....	....	....	....	29	20	....	....	2	4	5	....	4	1	11	2	27
Mt. Zion ... All 2	55	1	....	....	1	....	....	1	54	50	....	....	....	4	....	....	6	2	14	4	30
Nathan's Creek ... Ash 21	41	....	....	....	1	....	....	1	39	40	....	....	2	5	14	2	6	5	23	[illegible]	56
Transou ... Ash 33	58	....	....	....	....	....	....	....	58	50	....	....	....	5	16	....	12	4	22	2	61

List Number	CHARGE AND CHURCH	CHURCH MEMBERSHIP													CHURCH SCHOOL MEMBERSHIP							
		1 Total Full Members Reported Last Year	2 Rec. this year on Profession of Faith or Restored	3 Received by Transfer from Other Methodist Churches	4 Received from Other Denominations	5 Removed by Transfer to Other Methodist Churches	6 Removed by Q. C. Action or Withdrawn	7 Removed by Transfer to Other Denominations	8 Removed by Death	9 Total Full Members	10 Average Attendance at Sunday Morning Worship Service(s)	11 Baptisms—Infants presented by Parents or Guardians	12 Baptisms—All Others, Children, Youth, Adults	13 Preparatory Members Now on Roll (Baptized Children under 16)	16 Total Officers, Teachers and Other Leaders (Do not include in 17-22)	17 Children—(0-11 Years) in Entire Church School (Except Nursery Home Members)	18 Nursery Home Members	19 Youth (12-21 Years) in entire Church School (Except Youth Home and Ext. Members)	20 Youth Home and Extension Members	21 Adults (22 and older) in entire Church School (Except Adult Home and Ext. Members)	22 Adult Home and Extension Members	23 Total Church School Membership (Add Columns 16-22, inclusive)
23	North Wilkesboro: **First** ..... Wlk 9	602	11	24	13	13	....	2	4	631	250	5	2	76	43	103	10	58	45	253	7	519
24	**Rocky Springs**	341	7	1	3	1	....	....	3	348	227	....	14	7	26	54	....	52	....	123	2	257
	Carson's Chapel ..... Ale 1	78	4	1	2	1	....	....	1	83	54	....	10	5	5	9	....	16	....	30	2	62
	Center ..... Ale 2	51	....	....	....	....	....	....	....	51	40	....	....	....	6	11	....	3	....	26	....	46
	Rocky Springs ..... Ale 7	113	3	....	1	....	....	....	2	115	78	....	4	2	7	19	....	18	....	39	....	83
	South River ..... Ale 8	99	....	....	....	....	....	....	....	99	55	....	....	....	8	....	....	15	....	28	....	66
25	**St. Paul's**	440	16	2	2	....	....	1	4	455	218	....	16	4	48	68	....	93	1	133	2	345
	Mt. Grove ..... Yad 12	137	7	....	1	....	....	1	1	143	64	....	7	3	12	20	....	23	....	40	1	96
	St. Paul's ..... Yad 19	130	7	....	1	....	....	....	1	137	56	....	7	1	13	11	....	32	1	38	1	96
	Temple Hill ..... Wlk 14	116	2	2	....	....	....	....	1	119	54	....	2	....	15	22	....	21	....	37	....	95
	Wesley Chapel ..... Ire 14	57	....	....	....	....	....	....	1	56	44	....	....	....	8	15	....	17	....	18	....	58
26	**Sparta** ..... All 5	210	6	2	1	6	....	4	2	207	96	1	6	12	19	42	7	30	10	75	13	196
27	**Stony Point** ..... Ale 9	379	1	1	....	14	2	....	6	359	160	2	....	20	15	40	2	33	....	96	....	186
28	**Taylorsville** ..... Ale 10	175	2	9	6	5	....	2	3	182	82	....	1	30	15	29	....	24	5	44	9	126
29	**Thurmond**	100	5	3	....	....	....	....	1	107	103	....	....	....	15	18	....	33	....	30	....	96
	Antioch ..... All 1	40	1	2	....	....	....	....	....	43	45	....	....	....	6	8	....	8	....	....	....	22
	White Rock ..... Sur 30	60	4	1	....	....	....	....	1	64	58	....	....	....	9	10	....	25	....	30	....	74
30	**Todd**	485	14	5	2	3	....	4	5	494	233	2	11	9	31	52	8	71	7	144	10	323
	Blackburn Chapel ..... Ash 4	86	2	1	....	1	....	3	1	84	47	....	1	2	7	5	2	15	4	30	3	66
	Calvary ..... Ash 5	72	3	4	2	....	....	....	....	81	55	1	3	5	8	15	1	20	1	28	2	75
	Cranbury ..... Ash 8	49	....	....	....	1	....	1	1	46	5	....	....	....	....	....	....	....	....	....	....	....
	Stephen's Memorial ..... Ash 31	62	5	....	....	....	....	....	....	67	31	....	5	....	4	8	2	10	....	25	1	50
	Zion ..... Ash 37	216	4	....	....	1	....	....	3	216	95	1	2	2	12	24	3	26	2	61	4	132
31	**Warrensville**	301	2	4	3	1	....	4	1	304	150	....	2	22	30	50	9	54	1	133	11	288
	Clifton ..... Ash 7	47	....	....	....	....	....	1	....	46	15	....	....	2	5	8	....	3	....	12	4	32
	Fairview ..... Ash 10	27	....	....	....	....	....	3	....	24	....	....	....	....	....	....	....	....	....	....	....	....
	Mill Creek ..... Ash 19	41	....	....	....	....	....	....	....	41	20	....	....	5	3	6	2	8	....	16	4	39
	Rich Hill ..... Ash 25	39	....	....	....	....	....	....	....	39	15	....	....	3	5	6	2	8	....	10	2	33
	Smithport ..... Ash 30	87	2	....	2	....	....	....	1	90	60	....	2	7	11	13	3	27	....	67	....	121
	Warrensville ..... Ash 35	60	....	4	1	1	....	....	....	64	40	....	....	5	6	17	2	8	1	28	1	63
32	**Watauga**	501	13	3	1	5	....	1	6	506	298	3	12	....	35	81	....	62	23	179	8	388
	Hinson's Chapel ..... Wat 5	211	1	....	....	5	....	1	3	203	85	1	....	....	11	36	....	18	20	90	5	180
	Liberty ..... Wat 7	38	6	....	....	....	....	....	....	44	46	....	6	....	6	8	....	9	1	12	....	36
	Mabel ..... Wat 8	136	6	....	1	....	....	....	3	140	85	2	6	....	6	24	....	9	....	28	....	67

Piney Grove ..... Wat 9	52	....	....	....	....	....	....	....	52	40	....	....	....	6	4	....	5	....	18	....	33
Valle Crucis ..... Wat 12	64	....	3	....	....	....	....	....	67	42	....	....	....	6	9	....	21	2	31	3	72
33 West Jefferson	269	7	2	6	8	....	1	4	271	95	3	3	4	21	36	10	31	22	82	3	205
34 West Yadkin	315	1	....	6	3	....	2	5	312	178	....	1	....	25	60	7	55	6	116	6	275
Asbury ..... Yad 1	141	....	....	2	....	....	....	1	142	58	....	....	....	10	20	2	20	1	40	2	95
Hanes Grove ..... Yad 6	67	1	....	4	1	....	....	2	69	45	....	1	....	6	16	2	10	2	26	3	65
Longtown ..... Yad 9	107	....	....	....	2	....	2	2	101	75	....	....	....	9	24	3	25	3	50	1	115
35 Wilkesboro ..... Wlk 17	343	11	3	....	2	....	2	4	349	207	5	9	21	29	85	8	36	22	139	6	325
36 Yadkinville-Center	462	11	7	6	6	....	2	5	473	203	4	10	31	38	87	8	104	1	196	14	448
Center ..... Yad 4	253	3	1	1	1	....	1	3	253	105	1	3	6	21	43	4	46	....	116	10	240
Yadkinville ..... Yad 21	209	8	6	5	5	....	1	2	220	98	3	7	25	17	44	4	58	1	80	4	208
Total	11634	267	177	111	179	142	63	136	11669	6090	61	195	653	949	2110	223	1739	271	4046	291	9629

List Number	CHARGE AND CHURCH	CHURCH SCHOOLS: ATTENDANCE: 24 Average Attendance at Sunday School (all ages)	25 Av. Attendance Methodist Sunday Evening Fellowship (all ages)	26 Average Attendance Adult Sessions—Children	27 Av. Att. MYF Sunday Evening Meetings (include also in col. 25)	28 Av. Attendance Adults in Ch. Sch. Mtgs. other than Sunday School	CHURCH SCHOOLS: ADDITIONAL INFORMATION: 31 Number of Church Schools on Charge	32 Methodist Pupils and Constituents in Vacation Church Schools	33 Church School Members Joining the Church on Profession of Faith	34 No. Classes or Groups in Church School	35 No. of Classes or Groups Using App. Methodist Lesson Materials	36 Church School Offering for World Service and Conf. Benevolences	W.S.C.S. 37 Membership (inc. W.S.C.)	38 Amount Paid for Local Church and Community Work	40 Membership in Methodist Men's Clubs	41 Number "Together" Subscriptions	42 Number of Organized Churches	PROPERTY AND OTHER ASSETS 44 Estimated Value of Church Buildings, Equipment & Land	45 Estimated Value of Parsonages, Furniture, and Land	46 Estimated Value of Other Assets (cash, bonds, other property, etc.)	47 Indebtedness on Items 44, 45, 46	48 Other Indebtedness
1	**Alleghany-Grayson**	130	....	....	17	....	4	40	8	16	....	....	60	1891	....	....	4	94500	10000	....	9000	....
	Cox Chapel ... Gry 1	30	....	....	....	....	1	....	....	3	....	....	27	218	....	....	1	15000	3950	....	....	....
	Piney Creek ... All 3	17	....	....	....	....	1	....	2	4	....	....	5	935	....	....	1	54000	1050	....	9000	....
	Potato Creek ... Gry 2	23	....	....	....	....	1	....	....	4	....	....	7	585	....	....	1	9000	1050	....	....	....
	Shiloh ... All 4	60	....	....	17	....	1	40	6	5	....	....	21	153	....	....	1	16500	3950	....	....	....
2	**Arbor Grove-Union**	199	....	....	16	....	2	73	7	19	18	....	46	374	....	31	2	90000	20000	....	....	....
	Arbor Grove ... Wlk 2	104	....	....	8	....	1	38	5	10	9	....	19	255	....	11	1	46000	....	....	....	....
	Union ... Wlk 16	95	....	....	8	....	1	35	2	9	9	....	27	119	....	20	1	44000	20000	....	....	....
3	**Avery**	255	....	....	35	....	5	124	....	21	21	....	16	15	....	17	5	64500	12000	....	....	....
	Minneapolis ... Ave 6	60	....	....	15	....	1	25	....	4	4	....	....	....	....	....	1	4000	2400	....	....	....
	Mt. Zion ... Ave 8	25	....	....	....	....	1	15	....	4	4	....	....	3	....	....	1	3000	2400	....	....	....
	Pine Grove ... Ave 10	80	....	....	20	....	1	40	....	5	5	....	16	7	....	2	1	16000	2400	....	....	....
	Pisgah ... Ave 11	60	....	....	....	....	1	35	....	5	5	....	....	5	....	15	1	11500	2400	....	....	....
	Vance Memorial ... Ave 12	30	....	....	....	....	1	9	....	3	3	....	....	....	....	....	1	3000	2400	....	....	....
4	**Blowing Rock** ... Wat 2	....	....	....	....	....	....	....	....	....	....	....	....	....	....	....	1	....	....	....	....	....
5	**Boone** ... Wat 3	175	35	75	35	28	1	42	8	16	16	....	125	400	32	196	1	24000	40000	10900	....	35962
6	**Boone Circuit**	180	....	....	....	....	4	137	2	15	2	....	1	....	....	....	4	48000	12900	....	....	....
	Bethelview ... Wat 1	60	....	....	....	....	1	50	....	4	....	....	....	....	....	....	1	12000	3225	....	....	....
	Friendship ... Wat 4	50	....	....	....	....	1	40	....	4	1	....	....	....	....	....	1	14500	3225	....	....	....
	Hopewell ... Wat 6	50	....	....	....	....	1	33	....	4	1	....	1	....	....	....	1	18000	3225	....	....	....
	Pleasant Valley ... Wat 10	20	....	....	....	....	1	14	2	3	....	....	....	....	....	....	1	3500	3225	....	....	....
7	**Boonville-Mitchell's Chapel**	250	10	....	32	....	2	77	19	21	21	....	118	300	50	21	2	132300	20500	11695	....	....
	Boonville ... Yad 3	130	10	....	25	....	1	37	9	11	11	....	75	250	24	18	1	73500	10750	11695	....	....
	Mitchell's Chapel ... Yad 11	120	....	....	7	....	1	40	10	10	10	....	43	50	26	3	1	58800	9750	....	....	....
8	**Creston-Green Valley**	153	15	16	18	....	4	98	....	13	13	....	25	150	....	4	5	52600	20000	1000	....	....
	Big Laurel ... Ash 3	....	....	....	....	....	....	....	....	....	....	....	....	....	....	....	....	800	....	....	....	....
	Creston ... Ash 9	8	....	....	....	....	....	....	....	....	....	....	....	....	....	1	1	7000	17000	1000	....	....
	Green Valley ... Ash 11	30	....	....	....	....	1	32	....	4	4	....	....	....	....	1	1	14000	3000	....	....	....
	Little Laurel ... Ash 17	50	15	16	....	....	1	37	....	4	4	....	....	....	....	....	1	10000	....	....	....	....
	Mt. View ... Ash 20	....	....	....	....	....	....	....	....	....	....	....	....	....	....	....	....	1000	....	....	....	....
	Peak View ... Ash 23	....	....	....	....	....	....	....	....	3	3	....	13	50	....	....	....	600	....	....	....	....
	River View ... Ash 26	30	....	....	18	....	1	29	....	....	....	....	....	....	....	....	1	10000	....	....	....	....
	Rock Creek ... Ash 28	....	....	....	....	....	....	....	....	....	....	....	....	....	....	....	....	400	....	....	....	....
	Roundabout ... Ash 29	....	....	....	....	....	....	....	....	....	....	....	....	....	....	....	....	800	....	....	....	....
	Sutherland ... Ash 32	35	....	....	....	....	1	....	....	2	2	....	12	100	....	2	1	8000	....	....	....	....

9 Deerfield-Banner Elk	65	....	....	11	14	2	23	4	9	8	....	31	348	16	12	2	61000	14592	....	14419	....
Banner Elk ... Ave 2	15	....	....	....	....	1	6	....	2	1	....	16	160	....	1	1	25000	....	....	2689	....
Deerfield ... Wat 13	50	....	....	11	14	1	17	4	7	7	....	15	188	16	11	1	36000	14592	....	11730	....
10 Elkin: First ... Sur 8	205	....	12	30	20	1	50	9	17	19	599	181	565	50	12	1	580000	50000	....	11000	....
11 Elkin Circuit	125	....	....	20	....	4	56	7	18	18	....	39	75	20	12	4	99200	15000	....	....	....
Charity ... Wlk 4	25	....	....	....	....	1	25	1	5	5	....	12	25	1	3	1	33200	3450	....	....	....
Maple Springs ... Wlk 10	60	....	....	12	....	1	31	4	6	6	....	18	35	11	3	1	45500	4950	....	....	....
Roaring River ... Wlk 12	25	....	....	8	....	1	....	....	4	4	....	....	....	....	3	1	10500	3300	....	....	....
Rorida ... Wlk 13	15	....	....	....	....	1	....	2	3	3	....	9	15	8	3	1	10000	3300	....	....	....
12 Elk Park	114	12	....	12	....	5	40	9	19	18	....	25	619	20	2	5	79900	20000	500	18886	....
Elk Park ... Ave 3	22	....	....	....	....	1	8	....	3	3	....	10	216	....	1	1	18000	7600	....	393	....
Forest Home ... Ave 4	18	....	....	....	....	1	....	....	3	2	....	....	....	2	....	1	3200	2800	....	306	....
Linville ... Ave 5	32	12	....	12	....	1	32	8	5	5	....	....	....	4	....	1	8500	3200	....	2169	....
Montezuma ... Ave 7	18	....	....	....	....	1	....	....	3	3	....	....	....	....	....	1	7200	2800	500	625	....
Newland ... Ave 9	24	....	....	....	....	1	....	1	5	5	....	15	403	14	1	1	43000	3600	....	15393	....
13 Helton	112	....	....	7	20	5	48	7	11	11	....	35	850	....	21	5	48000	15000	....	....	....
Ashley Chapel ... Ash 1	10	....	....	....	....	1	....	....	2	2	....	....	....	....	....	1	4000	1050	....	....	....
Grassy Creek ... Ash 12	35	....	....	....	7	1	....	....	2	2	....	14	400	....	3	1	15000	4100	....	....	....
Greenwood ... Ash 13	12	....	....	....	....	1	....	....	1	1	....	....	....	....	2	1	10000	2100	....	....	....
Helton ... Ash 14	25	....	....	7	7	1	23	6	4	4	....	12	300	....	4	1	8000	4100	....	....	....
Lansing ... Ash 16	30	....	....	....	6	1	25	1	2	2	....	9	150	....	12	1	9000	2650	....	....	....
Trinity ... Ash 34	....	....	....	....	....	....	....	....	....	....	....	....	....	....	....	....	2000	1000	....	....	....
14 Hiddenite	144	10	21	20	37	2	79	....	19	19	3100	42	399	....	14	2	117000	8000	....	....	....
Hiddenite ... Ale 3	81	10	14	9	31	1	47	....	11	11	1550	28	254	....	8	1	45000	4000	....	....	....
Liberty ... Ale 4	63	....	7	11	6	1	32	....	8	8	1550	14	145	....	6	1	72000	4000	....	....	....
15 Jefferson	183	32	....	32	....	3	75	14	18	18	32	94	315	60	95	3	165000	17000	....	2000	....
Bethany ... Ash 2	65	8	....	8	....	1	....	1	5	5	10	39	165	25	....	1	75000	7140	....	....	....
Jefferson ... Ash 15	102	24	....	24	....	1	52	13	10	10	18	55	150	35	95	1	85000	8840	....	2000	....
Orion ... Ash 22	16	....	....	....	....	1	23	....	3	3	4	....	....	....	....	1	5000	1020	....	....	....
16 Jonesville: First ... Yad 8	70	20	12	20	30	1	57	4	9	9	....	40	348	25	3	1	128000	25000	1807	....	1867
17 Linville Falls	142	....	....	16	24	3	75	....	14	12	....	30	360	....	6	3	85500	8000	....	11400	....
Altamount ... Ave 1	58	....	....	....	6	1	10	....	5	5	....	13	299	....	1	1	24000	4000	....	2400	....
Jonas Ridge ... Bur 17	47	....	....	....	8	1	40	....	5	4	....	17	81	....	3	1	23000	3500	....	....	....
Linville Falls ... Bur 19	37	....	....	16	10	1	25	....	4	3	....	....	....	....	2	1	38500	500	....	9000	....
18 Millers Creek	....	....	....	10	....	2	50	3	13	13	....	28	136	....	....	2	109000	20000	6000	....	....
Charity ... Wlk 5	....	....	....	....	....	1	....	....	3	3	....	....	....	....	....	1	10500	....	....	....	....
Millers Creek ... Wlk 11	....	....	....	10	....	1	50	3	10	10	....	28	138	....	....	1	98500	20000	6000	....	....
19 Moravian Falls	99	....	6	20	14	3	27	9	13	13	....	20	260	....	38	3	88500	18000	....	20000	....
Adley ... Wlk 1	....	....	....	....	....	....	....	....	....	....	....	....	....	....	....	....	3000	....	....	....	....
Beulah ... Wlk 3	38	....	6	8	12	1	21	5	6	6	....	20	260	....	38	1	48000	18000	....	20000	....
Dunkirk ... Wlk 6	38	....	....	12	....	1	....	1	5	5	....	....	....	....	....	1	17000	....	....	....	....
Eschol ... Wlk 7	23	....	....	....	2	1	6	3	2	2	....	....	....	....	....	1	19000	....	....	....	....
Ferguson ... Wlk 8	....	....	....	....	....	....	....	....	....	....	....	....	....	....	....	....	1500	....	....	....	....
20 Mt. Bethel	160	20	15	35	....	1	138	3	14	14	....	46	671	....	22	1	75000	13000	661	38000	....
21 Mountain Park-Grassy Creek	178	....	4	21	61	3	42	7	23	28	....	45	212	21	5	3	164000	16000	....	....	....
Ebenezer ... Sur 6	42	....	....	....	9	1	7	1	6	6	....	19	143	....	1	1	30000	....	....	....	....
Grassy Creek ... Sur 10	98	....	4	21	40	1	35	5	12	12	....	16	63	21	4	1	116500	16000	....	....	....
Mountain Park ... Sur 15	38	....	....	....	12	1	....	1	5	10	....	10	6	....	....	1	17500	....	....	....	....
22 Nathan's Creek	94	....	....	16	....	4	35	1	13	7	....	....	....	....	....	4	61000	7000	....	....	....
Chestnut Hill ... Ash 6	18	....	....	....	....	1	....	1	2	....	....	....	....	....	....	1	13000	1500	....	....	....
Mt. Zion ... All 2	19	....	....	....	....	1	....	....	3	3	....	....	....	....	....	1	18000	2100	....	....	....
Nathan's Creek ... Ash 21	28	....	....	....	....	1	35	....	4	4	....	....	....	....	....	1	15000	1700	....	....	....
Transou ... Ash 33	29	....	....	16	....	1	....	....	4	....	....	....	....	....	....	1	15000	1700	....	....	....

NORTH WILKESBORO DISTRICT—Table 1-B (Continued)

List Number	CHARGE AND CHURCH	CHURCH SCHOOLS: ATTENDANCE: 24 Average Attendance at Sunday School (all ages)	25 Av. Attendance Methodist Sunday Evening Fellowship (all ages)	26 Average Attendance Add'l Sessions—Children	27 Av. Att. MYF Sunday Evening Meetings (include also in col. 25)	28 Av. Attendance Adults in Ch. Sch. Mtgs. other than Sunday School	CHURCH SCHOOLS: ADDITIONAL INFORMATION: 31 Number of Church Schools on Charge	32 Methodist Pupils and Constituents in Vacation Church Schools	33 Church School Members Joining the Church on Profession of Faith	34 No. Classes or Groups in Church School	35 No. of Classes or Groups Using App. Methodist Lesson Materials	36 Church School Offering for World Service and Conf. Benevolences	W.S.C.S. 37 Membership (inc. W.S.G.)	38 Amount Paid for Local Church and Community Work	40 Membership in Methodist Men's Clubs	41 Number "Together" Subscriptions	42 Number of Organized Churches	PROPERTY AND OTHER ASSETS 44 Estimated Value of Church Buildings, Equipment & Land	45 Estimated Value of Parsonages, Furniture, and Land	46 Estimated Value of Other Assets (cash, bonds, other property, etc.)	47 Indebtedness on Items 44, 45, 46	48 Other Indebtedness
23	North Wilkesboro: **First** ..... Wlk 9	254	....	50	37	65	1	88	11	16	16	500	182	1502	40	1	1	435000	50000	2500	22100	....
24	**Rocky Springs**	223	....	10	36	31	4	112	6	20	20	....	51	184	....	8	4	93500	22000	....	....	....
	Carson's Chapel ..... Ale 1	54	....	10	10	16	1	40	4	4	4	....	....	....	....	....	1	18000	5500	....	....	....
	Center ..... Ale 2	42	....	....	....	....	1	....	....	4	4	....	12	106	....	....	1	15000	5500	....	....	....
	Rocky Springs ..... Ale 7	69	....	....	10	15	1	42	2	7	7	....	20	28	....	8	1	40000	5500	....	....	....
	South River ..... Ale 8	58	....	....	16	....	1	30	....	5	5	....	19	50	....	....	1	20500	5500	....	....	....
25	**St. Paul's**	209	29	....	29	15	4	136	16	26	20	....	61	208	....	4	4	54000	18000	....	3825	....
	Mt. Grove ..... Yad 12	64	....	....	....	....	1	43	7	5	5	....	....	....	....	....	1	8000	4500	....	....	....
	St. Paul's ..... Yad 19	47	29	....	29	6	1	41	7	8	8	....	23	90	....	1	1	8000	4500	....	2200	....
	Temple Hill ..... Wlk 14	54	....	....	....	9	1	52	2	7	7	....	38	118	....	3	1	30000	4500	....	1625	....
	Wesley Chapel ..... Ire 14	44	....	....	....	....	1	....	....	6	....	....	....	....	....	....	1	8000	4500	....	....	....
26	**Sparta** ..... All 5	82	27	14	12	....	1	33	5	8	8	....	41	197	17	14	1	55000	24000	....	4000	....
27	**Stony Point** ..... Ale 9	186	19	23	30	24	1	77	1	9	9	....	69	540	20	1	1	120000	26500	....	26500	....
28	**Taylorsville** ..... Ale 10	65	....	6	12	12	1	34	2	9	9	....	44	183	....	1	1	72600	22000	500	3900	....
29	**Thurmond**	85	....	....	10	....	2	20	5	8	1	....	20	....	....	....	2	24600	9000	....	2925	....
	Antioch ..... All 1	27	....	....	....	....	1	....	1	3	1	....	10	....	....	....	1	10000	....	....	....	....
	White Rock ..... Sur 30	58	....	....	10	....	1	20	4	5	....	....	10	....	....	....	1	146000	9000	....	2925	....
30	**Todd**	228	....	....	30	....	4	127	13	17	17	....	39	126	10	1	5	99000	18500	....	....	....
	Blackburn Chapel ..... Ash 4	41	....	....	....	....	1	34	1	3	3	....	12	28	10	1	1	18000	4000	....	....	....
	Calvary ..... Ash 5	60	....	....	15	....	1	38	3	5	5	....	15	27	....	....	1	14000	2250	....	....	....
	Cranbury ..... Ash 8	....	....	....	....	....	....	3	....	....	....	....	....	....	....	....	1	4000	....	....	....	....
	Stephen's Memorial ..... Ash 31	32	....	....	....	....	1	22	5	3	3	....	....	....	....	....	1	13000	2250	....	....	....
	Zion ..... Ash 37	95	....	....	15	....	1	30	4	6	6	....	12	71	....	....	1	50000	10000	....	....	....
31	**Warrensville**	143	....	....	10	10	5	40	....	21	4	....	....	36	37	18	5	74534	20000	....	....	....
	Clifton ..... Ash 7	11	....	....	....	....	1	15	....	2	1	....	....	....	....	10	1	5000	....	....	....	....
	Fairview ..... Ash 10	....	....	....	....	....	....	....	....	....	....	....	....	....	....	....	....	....	....	....	....	....
	Mill Creek ..... Ash 19	16	....	....	....	....	1	....	....	3	1	....	....	....	....	1	1	5000	....	....	....	....
	Rich Hill ..... Ash 25	18	....	....	....	....	1	....	....	3	....	....	....	....	....	1	1	3000	....	....	....	....
	Smithport ..... Ash 30	60	....	....	10	....	1	....	....	7	1	....	....	....	37	3	1	31534	....	....	....	....
	Warrensville ..... Ash 35	38	....	....	....	10	1	25	....	6	1	....	....	36	....	3	1	30000	20000	....	....	....
32	**Watauga**	303	20	....	15	....	5	....	....	15	5	....	....	....	....	36	5	114000	14200	1500	....	....
	Hinson's Chapel ..... Wat 5	102	....	....	....	....	1	....	....	3	1	....	....	....	....	32	1	60000	6000	1500	....	....
	Liberty ..... Wat 7	46	20	....	15	....	1	....	....	3	1	....	....	....	....	....	1	6000	520	....	....	....
	Mabel ..... Wat 8	74	....	....	....	....	1	....	....	3	1	....	....	....	....	4	1	20000	3120	....	....	....

Piney Grove ..... Wat 9	34	....	....	....	....	1	....	....	3	1	....	....	....	....	....	1	8000	560	....	....	....
Valle Crucis ..... Wat 12	47	....	....	....	....	1	....	....	3	1	....	....	....	....	....	1	20000	4000	....	....	....
33 West Jefferson	89	....	9	16	17	1	40	6	12	12	....	43	171	32	8	1	135000	15000	17500	....	....
34 West Yadkin	185	....	....	12	....	3	....	1	....	12	....	41	372	....	....	3	60000	23000	....	....	....
Asbury ..... Yad 1	60	....	....	....	....	1	....	....	....	5	....	14	150	....	....	1	23000	11500	....	....	....
Hanes Grove ..... Yad 6	50	....	....	....	....	1	....	1	....	....	....	12	180	....	....	1	12000	4600	....	....	....
Longtown ..... Yad 9	75	....	....	12	....	1	....	....	....	7	....	15	42	....	....	1	25000	6900	....	....	....
35 Wilkesboro ..... Wlk 17	145	19	44	25	25	1	62	11	11	11	....	71	321	....	3	1	135000	44000	50000	35640	....
36 Yadkinville-Center	244	....	20	31	50	2	80	10	19	19	....	74	65	60	63	2	167500	26000	....	450	....
Center ..... Yad 4	152	....	....	15	30	1	25	3	10	10	....	28	48	30	3	1	90000	13000	....	....	....
Yadkinville ..... Yad 21	92	....	20	16	20	1	55	7	9	9	....	46	17	30	60	1	77500	13000	....	450	....
District Property	....	....	....	....	....	....	....	....	....	....	....	....	....	....	....	....	....	50000	100000	37500	....
Total	5474	268	337	728	497	96	2235	208	522	461	4231	1783	12215	510	669	99	4006734	764192	204563	261545	37829

NORTH WILKESBORO DISTRICT—Table 2-A

List Number	CHARGE AND CHURCH	LOCAL CHURCH EXP.				MINISTERIAL SUPPORT												66	67	BENEVOLENCES		
		Paid on Principal and Interest on Old Indebtedness, Loans, Mortgages, Etc. 51	Paid for Buildings and Improvements (Not Inc. Loans, Mortgages Etc.) 52	Paid for Church School Lesson Materials, Supplies, Administration, etc. 53	Paid Other Current Expenses, Etc. 54	Pastor's Salary Claim 55a	Total Paid Pastor and Associate(s) 56c	Total Travel Allowance Paid 57c	Total Utilities Paid 58c	Dist. Superintendent's Fund—Apportioned 59a	Dist. Superintendent's Fund—Paid 59b	Episcopal Fund—Apportioned 60a	Episcopal Fund—Paid 60b	Conference Claimants' Fund—Apportioned 61a	Conference Claimants' Fund—Paid 61b	Minimum Salary Fund—Apportioned 62a	Minimum Salary Fund—Paid 62b	Jurisdictional Area, Conf. and District Administration Funds Paid	Interdenominational Co-operation Fund Paid	World Service and Conf. Benevolences Apportioned 72a	World Service and Conf. Benevolences Accepted 72b	World Service and Conf. Benevolences Paid 72c
1 Alleghany-Grayson		1468	400	271	1525	3000	3000	....	....	72	72	32	32	404	404	70	70	76	....	479	479	479
Cox Chapel	Gry 1	....	....	66	500	840	840	....	....	20	20	9	9	113	113	20	20	21	....	134	134	134
Piney Creek	All 3	1068	400	60	344	510	510	....	....	12	12	5	5	68	68	12	12	13	....	81	81	81
Potato Creek	Gry 2	400	....	60	275	480	480	....	....	12	12	5	5	65	65	11	11	12	....	77	77	77
Shiloh	All 4	....	....	85	406	1170	1170	....	....	28	28	13	13	158	158	27	27	30	....	187	187	187
2 Arbor Grove-Union		1116	1465	612	2801	4500	4500	....	....	101	101	45	45	570	570	99	99	102	44	676	676	676
Arbor Grove	Wlk 2	....	650	290	1660	2250	2250	....	....	51	51	22	22	285	285	50	50	51	....	338	338	338
Union	Wlk 16	1116	815	322	1141	2250	2250	....	....	50	50	23	23	285	285	49	49	51	44	338	338	338
3 Avery		....	6000	532	....	2760	2760	....	....	97	97	43	43	546	546	95	95	....	....	648	648	648
Minneapolis	Ave 6	....	....	40	....	240	240	....	....	12	12	4	4	58	58	8	8	....	....	60	60	60
Mt. Zion	Ave 8	....	300	52	....	240	240	....	....	10	10	4	4	54	54	6	6	....	....	54	54	54
Pine Grove	Ave 10	....	700	220	....	960	960	....	....	30	30	14	14	174	174	35	35	....	....	219	219	219
Pisgah	Ave 11	....	5000	135	....	600	600	....	....	23	23	11	11	130	130	23	23	....	....	158	158	158
Vance Memorial	Ave 12	....	....	85	....	720	720	....	....	22	22	10	10	130	130	23	23	....	....	157	157	157
4 Blowing Rock	Wat 2	....	....	....	....	....	....	....	....	....	....	....	....	....	....	....	....	....	....	....	....	....
5 Boone	Wat 3	6000	3518	1200	8165	7000	7000	800	....	282	282	127	127	1590	1590	277	277	328	5	1887	1887	1887
6 Boone Circuit		....	2522	344	757	1841	1841	....	....	72	72	32	32	404	404	70	70	....	....	479	479	479
Bethelview	Wat 1	....	1200	164	451	600	600	....	....	22	22	9	9	122	122	20	20	....	....	144	144	144
Friendship	Wat 4	....	183	49	108	500	500	....	....	22	22	9	9	122	122	20	20	....	....	144	144	144
Hopewell	Wat 6	....	1139	63	170	576	576	....	....	22	22	9	9	122	122	20	20	....	....	144	144	144
Pleasant Valley	Wat 10	....	....	68	28	165	165	....	....	6	6	5	5	38	38	10	10	....	....	47	47	47
7 Boonville-Mitchell's Chapel		....	1600	1000	5500	5200	5200	400	....	181	181	81	81	1021	1021	178	178	198	....	1211	1211	1211
Boonville	Yad 3	....	600	500	3000	2700	2700	250	....	90	90	41	41	510	510	89	89	99	....	606	606	606
Mitchell's Chapel	Yad 11	....	1000	500	2500	2500	2500	150	....	91	91	40	40	511	511	89	89	99	....	605	605	605
8 Creston-Green Valley		....	5875	269	881	2100	2100	600	....	88	88	40	40	498	498	87	87	65	....	591	591	591
Big Laurel	Ash 3	....	....	10	40	105	105	30	....	6	6	2	2	25	25	5	5	3	....	25	25	25
Creston	Ash 9	....	175	20	162	420	420	120	....	17	17	8	8	100	100	17	17	13	....	120	120	120
Green Valley	Ash 11	....	....	55	160	420	420	120	....	17	17	8	8	100	100	17	17	13	....	120	120	120
Little Laurel	Ash 17	....	2600	84	174	210	210	60	....	8	8	4	4	48	48	9	9	7	....	60	60	60
Mt. View	Ash 20	....	2300	....	....	....	....	....	....	....	....	....	....	....	....	....	....	....	....	....	....	....
Peak View	Ash 23	....	....	....	25	105	105	30	....	6	6	2	2	25	25	5	5	3	....	26	26	26
River View	Ash 26	....	600	52	157	420	420	120	....	17	17	8	8	100	100	17	17	13	....	120	120	120
Rock Creek	Ash 28	....	....	....	....	....	....	....	....	....	....	....	....	....	....	....	....	....	....	....	....	....
Roundabout	Ash 29	....	....	....	....	....	....	....	....	....	....	....	....	....	....	....	....	....	....	....	....	....
Sutherland	Ash 32	....	200	48	163	420	420	120	....	17	17	8	8	100	100	17	17	13	....	120	120	120

9 Deerfield-Banner Elk	2472	505	339	1970	2250	2250	....	....	38	38	17	17	214	214	37	37	45	....	253	253	253
Banner Elk ... Ave 2	810	100	25	1025	500	500	....	....	10	10	5	5	58	58	10	10	12	....	68	68	68
Deerfield ... Wat 13	1662	405	314	945	1750	1750	....	....	28	28	12	12	156	156	27	27	33	....	185	185	185
10 Elkin: First ... Sur 8	3561	3435	6500	15183	7400	7400	300	500	632	632	283	283	3560	3560	620	620	695	....	4225	4225	4225
11 Elkin Circuit	....	3420	485	370	3800	3800	....	....	101	101	45	45	570	570	99	99	25	....	376	376	376
Charity ... Wlk 4	....	405	100	70	808	808	....	....	23	23	10	10	130	130	23	23	6	....	86	86	86
Maple Springs ... Wlk 10	....	1500	250	200	1417	1417	....	....	34	34	15	15	188	188	32	32	9	....	124	124	124
Roaring River ... Wlk 12	....	1500	75	50	825	825	....	....	22	22	10	10	126	126	22	22	5	....	83	83	83
Ronda ... Wlk 13	....	15	60	50	750	750	....	....	22	22	10	10	126	126	22	22	5	....	83	83	83
12 Elk Park	1423	18584	940	799	2686	2686	....	....	93	93	42	42	521	521	91	91	87	....	619	619	619
Elk Park ... Ave 3	216	2360	264	218	857	857	....	....	30	30	14	14	167	167	29	29	28	....	198	198	198
Forest Home ... Ave 4	168	77	94	97	245	245	....	....	9	9	4	4	52	52	9	9	9	....	62	62	62
Linville ... Ave 5	483	27	165	155	586	586	....	....	19	19	8	8	104	104	18	18	17	....	124	124	124
Montezuma ... Ave 7	168	120	37	127	248	248	....	....	9	9	4	4	52	52	9	9	9	....	62	62	62
Newland ... Ave 9	388	16000	380	202	750	750	....	....	26	26	12	12	146	146	26	26	24	....	173	173	173
13 Helton	....	....	171	425	2300	2300	700	....	97	93	43	42	546	521	95	91	84	....	548	548	629
Ashley Chapel ... Ash 1	....	....	15	30	161	161	49	....	6	7	3	3	38	36	6	7	6	....	38	38	43
Grassy Creek ... Ash 12	....	....	42	110	690	690	210	....	29	28	12	12	163	156	28	27	25	....	164	164	189
Greenwood ... Ash 13	....	....	22	80	322	322	98	....	13	13	6	6	76	73	13	12	12	....	76	76	88
Helton ... Ash 14	....	....	50	120	690	690	210	....	29	28	12	13	163	156	28	27	25	....	164	164	189
Lansing ... Ash 16	....	....	42	85	437	437	133	....	18	17	8	8	103	100	18	18	16	....	104	104	120
Trinity ... Ash 34	....	....	....	....	....	....	....	....	....	....	....	....	....	....	....	....	....	....	....	....	....
14 Hiddenite	....	....	533	1318	4400	4400	700	....	131	131	59	59	736	736	128	128	123	....	872	872	872
Hiddenite ... Ale 3	....	....	350	760	2200	2200	350	....	65	65	30	30	368	368	64	64	62	....	436	436	436
Liberty ... Ale 4	....	....	183	558	2200	2200	350	....	66	66	29	29	368	368	64	64	61	....	436	436	436
15 Jefferson	....	2000	1110	6400	6000	6000	1000	....	219	219	98	98	1234	1234	215	215	214	....	1465	1465	1465
Bethany ... Ash 2	....	500	350	1400	2390	2390	420	....	92	92	41	41	518	518	90	90	90	....	615	615	615
Jefferson ... Ash 15	....	1500	675	4800	3340	3340	520	....	114	114	51	51	642	642	112	112	111	....	762	762	762
Orion ... Ash 22	....	....	85	200	270	270	60	....	13	13	6	6	74	74	13	13	13	....	88	88	88
16 Jonesville: First ... Yad 8	3655	....	408	2907	4000	4000	1000	....	126	126	57	56	712	712	124	124	149	....	844	844	844
17 Linville Falls	3978	1240	381	1845	....	1475	275	....	76	76	34	34	427	427	74	74	71	....	508	508	588
Altamount ... Ave 1	2178	516	112	884	....	625	100	....	34	34	15	15	192	192	33	33	31	....	229	229	229
Jonas Ridge ... Bur 17	....	294	179	517	....	550	75	....	26	26	12	12	149	149	25	25	25	....	178	178	178
Linville Falls ... Bur 19	1800	430	90	444	....	300	100	....	16	16	7	7	86	86	16	16	15	....	101	101	101
18 Millers Creek	4093	....	433	2427	4200	4200	....	....	93	93	42	42	521	521	91	91	99	....	619	619	619
Charity ... Wlk 5	....	....	28	100	3990	210	....	....	5	5	2	2	26	26	5	5	....	....	35	35	35
Millers Creek ... Wlk 11	4093	....	405	2327	210	3990	....	....	88	88	40	40	495	495	86	86	99	....	584	584	584
19 Moravian Falls	....	4050	329	864	1715	1715	483	....	84	84	38	38	475	475	83	83	61	....	493	493	493
Adley ... Wlk 1	....	....	....	....	....	....	....	....	....	....	....	....	....	....	....	....	....	....	100	100	100
Beulah ... Wlk 3	....	4050	210	787	1155	1155	293	....	53	53	24	24	299	299	52	52	35	....	232	232	232
Dunkirk ... Wlk 6	....	....	64	23	255	255	50	....	15	15	7	7	86	86	15	15	11	....	92	92	92
Eschol ... Wlk 7	....	....	55	54	305	305	140	....	16	16	7	7	90	90	16	16	15	....	69	69	69
Ferguson ... Wlk 8	....	....	....	....	....	....	....	....	....	....	....	....	....	....	....	....	....	....	....	....	....
20 Mt. Bethel	....	5313	774	2278	3200	3200	1000	....	105	105	47	47	593	593	103	103	107	....	705	705	705
21 Mountain Park-Grassy Creek	....	350	671	1355	4360	4360	....	....	122	122	55	55	688	688	120	120	64	....	816	419	419
Ebenezer ... Sur 6	....	....	144	306	970	970	....	....	36	36	16	16	206	206	36	36	....	....	177	....	....
Grassy Creek ... Sur 10	....	350	410	920	2640	2640	....	....	61	61	28	28	344	344	60	60	64	....	408	408	408
Mountain Park ... Sur 15	....	....	117	129	750	750	....	....	25	25	11	11	138	138	24	24	....	....	121	11	11
22 Nathan's Creek	....	314	188	222	1375	1375	50	145	51	52	23	23	284	284	50	51	29	....	337	337	337
Chestnut Hill ... Ash 6	....	71	35	35	275	275	....	....	12	12	5	5	62	62	12	12	5	....	62	82	82
Mt. Zion ... All 2	....	81	38	62	375	375	....	....	13	13	6	6	74	74	13	13	12	....	85	85	85
Nathan's Creek ... Ash 21	....	81	70	43	350	350	50	145	13	13	6	6	74	74	13	13	....	....	85	85	85
Transou ... Ash 33	....	81	45	82	375	375	....	....	13	14	6	6	74	74	13	13	12	....	85	85	85

List Number	CHARGE AND CHURCH			LOCAL CHURCH EXP.				MINISTERIAL SUPPORT												66	67	BENEVOLENCES		
				Paid on Principal and Interest on Old Indebtedness, Loans, Mortgages, Etc. 51	Paid for Buildings and Improvements (Not Inc. Loans, Mortgages, Etc.) 52	Paid for Church School Lesson Materials, Supplies, Administration, etc. 53	Paid Other Current Expenses, Etc. 54	Pastor's Salary Claim 55a	Total Paid Pastor and Associate(s) 56c	Total Travel Allowance Paid 57c	Total Utilities Paid 58c	Dist. Superintendent's Fund—Apportioned 59a	Dist. Superintendent's Fund—Paid 59b	Episcopal Fund—Apportioned 60a	Episcopal Fund—Paid 60b	Conference Claimants' Fund—Apportioned 61a	Conference Claimants' Fund—Paid 61b	Minimum Salary Fund—Apportioned 62a	Minimum Salary Fund—Paid 62b	Jurisdictional, Area, Conf. and District Administration Funds Paid	Interdenominational Co-operation Fund Paid	World Service and Conf. Benevolences Apportioned 72a	World Service and Conf. Benevolences Accepted 72b	World Service and Conf. Benevolences Paid 72c
23	North Wilkesboro: **First**	Wlk	9	4525	4720	3439	17459	7200	7200	1200	....	492	492	221	221	2777	2777	484	484	604	....	3296	3296	3296
24	**Rocky Springs**			....	....	494	192	4300	4000	300	....	93	93	42	42	521	521	91	91	79	....	619	619	619
	Carson's Chapel	Ale	1	....	....	106	38	860	800	60	....	19	19	8	8	104	104	18	18	16	....	124	124	124
	Center	Ale	2	....	....	41	14	860	800	60	....	19	19	8	8	104	104	18	18	16	....	124	124	124
	Rocky Springs	Ale	7	....	....	240	110	1333	1240	93	....	28	28	13	13	162	162	28	28	24	....	192	192	192
	South River	Ale	8	....	....	107	30	1247	1160	87	....	27	27	13	13	151	151	27	27	23	....	179	179	179
25	**St. Paul's**			2974	95	576	849	2440	2440	350	....	101	101	45	45	570	570	99	99	95	....	676	676	676
	Mt. Grove	Yad	12	975	....	99	121	418	418	100	....	18	18	9	9	100	100	17	17	16	....	116	116	116
	St. Paul's	Yad	19	524	....	253	378	750	750	....	....	31	31	13	13	174	174	30	30	29	....	207	207	207
	Temple Hill	Wlk	14	1475	....	144	253	750	750	150	....	31	31	13	13	174	174	30	30	29	....	207	207	207
	Wesley Chapel	Ire	14	....	95	80	97	522	522	100	....	21	21	10	10	122	122	22	22	21	....	146	146	146
26	**Sparta**	All	5	....	4000	600	700	5000	5000	....	....	109	109	49	49	617	617	108	108	112	....	732	732	732
27	**Stony Point**	Ale	9	4325	795	3137	3303	5200	5200	600	200	177	177	79	79	997	997	174	174	186	....	1183	1183	1183
28	**Taylorsville**	Ale	10	2068	916	785	2138	6000	6000	....	....	152	152	68	68	854	854	148	148	179	....	1014	1014	1014
29	**Thurmond**			1200	2214	158	331	710	510	....	....	21	21	9	9	119	119	21	21	....	....	141	38	38
	Antioch	All	1	....	....	25	65	350	250	....	....	11	11	4	4	60	60	10	10	....	....	70	19	19
	White Rock	Sur	30	1200	2214	133	266	360	260	....	....	10	10	5	5	59	59	11	11	....	....	71	19	19
30	**Todd**			....	775	460	1061	2953	2953	440	....	109	109	49	49	617	617	108	108	98	....	732	732	732
	Blackburn Chapel	Ash	4	....	....	133	467	973	973	150	....	40	40	18	18	228	228	39	39	36	....	271	271	271
	Calvary	Ash	5	....	375	115	129	600	600	25	....	25	25	11	11	142	142	25	25	23	....	168	168	168
	Cranbury	Ash	8	....	....	....	....	240	240	15	....	....	....	....	....	....	....	....	....	....	....	....	....	....
	Stephen's Memorial	Ash	31	....	....	37	80	218	218	50	....	8	8	4	4	43	43	8	8	7	....	51	51	51
	Zion	Ash	37	....	400	175	385	922	922	200	....	36	36	16	16	204	204	36	36	32	....	242	242	242
31	**Warrensville**			....	....	352	1227	2000	2000	....	....	76	76	34	34	427	427	74	74	70	....	508	508	508
	Clifton	Ash	7	....	....	32	50	320	320	....	....	12	12	5	5	68	68	12	12	11	....	81	81	81
	Fairview	Ash	10	....	....	....	....	....	....	....	....	....	....	....	....	....	....	....	....	....	....	....	....	....
	Mill Creek	Ash	19	....	....	56	59	320	320	....	....	12	12	5	5	68	68	12	12	11	....	81	81	81
	Rich Hill	Ash	25	....	....	52	31	180	180	....	....	7	7	3	3	38	38	7	7	6	....	46	46	46
	Smithport	Ash	30	....	....	101	750	590	590	....	....	23	23	10	10	127	127	22	22	21	....	150	150	150
	Warrensville	Ash	35	....	....	111	337	590	590	....	....	22	22	11	11	126	126	21	21	21	....	150	150	150
32	**Watauga**			....	9174	633	1774	4800	4767	559	....	156	155	70	63	878	878	153	152	134	....	1042	1042	1040
	Hinson's Chapel	Wat	5	....	6000	312	594	2400	2400	167	....	78	78	35	35	439	442	76	76	67	....	521	521	520
	Liberty	Wat	7	....	....	25	130	300	200	25	....	5	5	3	3	31	31	5	5	4	....	37	37	37
	Mabel	Wat	8	....	2434	138	535	300	500	192	....	16	16	7	7	92	93	16	16	11	....	110	110	109

Piney Grove ..... Wat 9	....	403	52	66	200	200	25	....	6	6	3	3	35	35	6	6	4	....	41	41	41
Valle Crucis ..... Wat 12	....	337	106	449	1500	1467	150	....	50	50	15	15	274	277	49	49	48	....	334	334	333
33 West Jefferson	....	1117	1054	4219	5200	5200	1000	....	181	181	81	81	1021	1021	178	178	213	....	1211	1211	1211
34 West Yadkin	....	475	588	628	3600	3600	....	....	101	101	45	45	570	570	99	99	93	....	676	676	676
Asbury ..... Yad 1	....	225	126	160	1656	1656	....	....	47	47	20	20	262	262	45	45	43	....	311	311	311
Hanes Grove ..... Yad 6	....	100	126	168	684	684	....	....	19	19	9	9	108	108	19	19	18	....	128	128	128
Longtown ..... Yad 9	....	150	336	300	1260	1260	....	....	35	35	16	16	200	200	35	35	32	....	237	237	237
35 Wilkesboro ..... Wlk 17	7200	620	1350	3015	7750	7750	....	....	202	202	91	91	1139	1139	198	198	224	....	1352	1352	1352
36 Yadkinville-Center	4000	350	1200	3650	6200	6200	....	....	202	202	91	91	1139	1139	198	198	220	....	1352	1352	1352
Center ..... Yad 4	....	....	600	2000	3224	3224	....	....	105	105	47	47	592	592	103	103	115	....	703	703	703
Yadkinville ..... Yad 21	4000	350	600	1650	2976	2976	....	....	97	97	44	44	547	547	95	95	105	....	649	649	649
Total	54058	85842	32316	98538	137440	138382	11757	845	5033	5029	2257	2248	28360	28335	4939	4935	4929	49	33185	32685	32764

List Number	CHARGE AND CHURCH	BENEVOLENCES								OTHER CONFERENCE BENEVOLENCES												98
		73 World Service Special Gifts	74 General Advance Specials	75 One Great Hour of Sharing	76 Fellowship of Suffering and Service	77 Television-Radio Ministry Fund	78 Methodist Student Day	79 Methodist Youth Fund	80 Race Relations Sunday	83 Christian Education Sunday	84 Operational Expenses: Colleges, Universities, Seminaries	85 Operational Expenses: Wesley Foundations	86 Capital Expenditures: Colleges, Universities, Seminaries and Wesley Foundations	88 Conference Advance Specials	89 Hospitals	90 Homes for Children, Youth and the Aged	91 Commitment Day	92 Methodist Builders Club	93 District Missions	94 All Other Benevolences	95 WSCS (Includ. WSG), Cash Sent to District or Conference Treas.	Grand Total Paid (Add Cols. 51-95 Using PAID items only.)
1	**Alleghany-Grayson**	....	21	....	....	....	4	....	5	8	355	....	....	....	17	250	4	15	201	65	....	8742
	Cox Chapel ... Gry 1	....	7	....	....	....	1	....	1	2	100	....	....	....	5	69	1	....	56	18	....	1983
	Piney Creek ... All 3	....	2	....	....	....	1	....	1	2	60	....	....	....	3	43	1	5	35	11	....	2737
	Potato Creek ... Gry 2	....	2	....	....	....	1	....	1	2	57	....	....	....	3	40	1	....	33	10	....	1547
	Shiloh ... All 4	....	10	....	....	....	1	....	2	2	138	....	....	....	6	98	1	10	77	26	....	2475
2	**Arbor Grove-Union**	....	91	....	....	....	5	50	7	11	501	....	....	....	25	354	6	45	310	210	191	13937
	Arbor Grove ... Wlk 2	....	49	....	....	....	3	25	3	5	250	....	....	....	13	177	3	....	155	66	71	6467
	Union ... Wlk 16	....	42	....	....	....	2	25	4	6	251	....	....	....	12	177	3	45	155	144	120	7470
3	**Avery**	....	....	....	....	....	5	....	7	11	480	....	....	....	24	339	5	....	40	....	15	11647
	Minneapolis ... Ave 6	....	....	....	....	....	1	....	1	1	60	....	....	....	2	34	1	....	....	....	....	522
	Mt. Zion ... Ave 8	....	....	....	....	....	1	....	2	1	56	....	....	....	2	28	1	....	....	....	....	811
	Pine Grove ... Ave 10	....	....	....	....	....	1	....	2	3	142	....	....	....	8	114	1	....	....	....	15	2638
	Pisgah ... Ave 11	....	....	....	....	....	1	....	1	3	111	....	....	....	6	82	1	....	....	....	....	6285
	Vance Memorial ... Ave 12	....	....	....	....	....	1	....	1	3	111	....	....	....	6	81	1	....	40	....	....	1391
4	**Blowing Rock** ... Wat 2	....	....	....	....	....	....	....	....	....	....	....	....	....	....	....	....	....	....	....	....	....
5	**Boone** ... Wat 3	....	1500	50	25	25	14	80	21	31	1400	....	....	....	68	987	15	700	526	354	1364	38339
6	**Boone Circuit**	....	....	....	....	....	4	....	5	8	355	....	....	....	17	250	4	....	267	87	....	7518
	Bethelview ... Wat 1	....	....	....	....	....	1	....	2	2	106	....	....	....	5	75	1	....	104	29	....	3057
	Friendship ... Wat 4	....	....	....	....	....	1	....	1	2	106	....	....	....	5	75	1	....	75	29	....	1452
	Hopewell ... Wat 6	....	....	....	....	....	1	....	1	2	106	....	....	....	5	75	1	....	88	29	....	2573
	Pleasant Valley ... Wat 10	....	....	....	....	....	1	....	1	2	37	....	....	....	2	25	1	....	....	....	....	436
7	**Boonville-Mitchell's Chapel**	....	1100	....	50	....	9	78	13	20	898	....	....	....	44	634	10	105	353	169	450	20503
	Boonville ... Yad 3	....	550	....	25	....	5	53	6	10	449	....	....	....	22	317	5	75	156	84	350	10592
	Mitchell's Chapel ... Yad 11	....	550	....	25	....	4	25	7	10	449	....	....	....	22	317	5	30	197	85	100	9911
8	**Creston-Green Valley**	....	75	33	....	....	5	15	6	10	439	....	....	....	22	309	5	34	200	55	52	12354
	Big Laurel ... Ash 3	....	....	....	....	....	....	....	....	....	17	....	....	....	2	11	....	....	10	....	....	291
	Creston ... Ash 9	....	15	7	....	....	1	....	1	2	90	....	....	....	4	40	1	30	40	10	....	1413
	Green Valley ... Ash 11	....	15	7	....	....	1	5	1	2	90	....	....	....	4	40	1	....	40	10	....	1246
	Little Laurel ... Ash 17	....	15	7	....	....	1	5	1	2	45	....	....	....	2	24	....	....	20	10	....	3396
	Mt. View ... Ash 20	....	....	....	....	....	....	....	....	....	....	....	....	....	....	40	....	....	....	....	....	2340
	Peak View ... Ash 23	....	....	....	....	....	....	....	1	....	17	....	....	....	2	11	1	....	10	5	....	274
	River View ... Ash 26	....	15	7	....	....	1	5	1	2	90	....	....	....	4	40	1	....	40	10	18	1858
	Rock Creek ... Ash 28	....	....	....	....	....	....	....	....	....	....	....	....	....	....	....	....	....	....	....	....	....
	Roundabout ... Ash 29	....	....	....	....	....	....	....	....	....	....	....	....	....	....	63	....	....	....	....	....	63
	Sutherland ... Ash 32	....	15	5	....	....	1	....	1	2	90	....	....	....	4	40	1	4	40	10	34	1473

9 Deerfield-Banner Elk		....	55	....	....	....	2	10	3	4	188	....	....	....	9	133	2	150	107	39	25	8867
Banner Elk	Ave 2	....	20	....	....	....	1	....	1	1	51	....	....	....	2	36	1	30	23	11	....	2800
Deerfield	Wat 13	....	35	....	....	....	1	10	2	3	137	....	....	....	7	97	1	120	84	28	25	6067
10 Elkin: First	Sur 8	....	2700	....	106	....	32	100	46	69	3133	....	....	150	154	2212	34	815	695	938	2608	60686
11 Elkin Circuit		....	100	....	....	....	5	....	7	....	501	....	....	....	25	354	6	48	75	50	151	10613
Charity	Wlk 4	....	23	....	....	....	1	....	2	....	115	....	....	....	6	81	1	....	17	11	10	1928
Maple Springs	Wlk 10	....	33	....	....	....	2	....	3	....	166	....	....	....	9	117	3	18	26	19	80	4245
Roaring River	Wlk 12	....	22	....	....	....	1	....	1	....	110	....	....	....	5	78	1	....	16	10	....	2962
Ronda	Wlk 13	....	22	....	....	....	1	....	1	....	110	....	....	....	5	78	1	30	16	10	61	1478
12 Elk Park		....	....	15	....	....	5	....	7	10	460	....	....	....	23	324	5	90	243	75	130	27272
Elk Park	Ave 3	....	....	5	....	....	1	....	2	3	147	....	....	....	7	103	1	....	78	24	65	4817
Forest Home	Ave 4	....	....	....	....	....	1	....	1	1	46	....	....	....	2	33	1	....	24	7	....	942
Linville	Ave 5	....	....	....	....	....	1	....	1	2	92	....	....	....	5	65	1	45	49	15	....	1982
Montezuma	Ave 7	....	....	5	....	....	1	....	1	1	46	....	....	....	2	33	1	....	24	8	....	967
Newland	Ave 9	....	....	5	....	....	1	....	2	3	129	....	....	....	7	90	1	45	68	21	65	18564
13 Helton		....	....	....	....	....	5	20	7	10	460	....	....	....	23	324	5	....	200	117	250	6477
Ashley Chapel	Ash 1	....	....	....	....	....	....	....	1	1	32	....	....	....	2	22	1	....	14	8	....	438
Grassy Creek	Ash 12	....	....	....	....	....	2	....	2	3	138	....	....	....	7	98	1	....	60	32	100	1932
Greenwood	Ash 13	....	....	....	....	....	....	....	1	1	64	....	....	....	3	44	1	....	28	15	....	883
Helton	Ash 14	....	....	....	....	....	2	20	2	3	138	....	....	....	7	98	1	....	60	32	100	1971
Lansing	Ash 16	....	....	....	....	....	1	....	1	2	88	....	....	....	4	62	1	....	38	30	50	1253
Trinity	Ash 34	....	....	....	....	....	....	....	....	....	....	....	....	....	....	....	....	....	....	....	....	....
14 Hiddenite		....	200	....	....	....	7	20	9	14	648	....	....	....	32	457	17	20	303	105	479	11311
Hiddenite	Ale 3	....	100	....	....	....	3	10	5	7	324	....	....	....	16	229	10	20	136	52	307	5904
Liberty	Ale 4	....	100	....	....	....	4	10	4	7	324	....	....	....	16	228	7	....	167	53	172	5407
15 Jefferson		....	1048	60	....	50	11	111	16	24	1086	....	....	50	53	767	12	200	491	....	500	24434
Bethany	Ash 2	....	329	25	....	20	4	5	7	10	456	....	....	21	23	322	4	130	208	....	150	8220
Jefferson	Ash 15	....	673	25	....	25	5	106	8	12	565	....	....	26	27	399	6	70	233	....	350	15157
Orion	Ash 22	....	46	10	....	5	2	....	1	2	65	....	....	3	3	46	2	....	50	....	....	1057
16 Jonesville: First	Yad 8	....	150	....	....	16	6	10	9	14	627	....	....	....	31	443	7	69	167	202	148	15880
17 Linville Falls		....	71	....	....	....	4	25	6	8	376	....	....	....	18	265	4	45	243	103	62	11614
Altamount	Ave 1	....	25	....	....	....	2	....	2	3	169	....	....	....	6	120	1	....	112	37	20	5446
Jonas Ridge	Bur 17	....	25	....	....	....	1	....	2	3	132	....	....	....	6	93	1	15	105	26	42	2481
Linville Falls	Bur 19	....	21	....	....	....	1	25	2	2	75	....	....	....	6	52	2	30	26	40	....	3687
18 Millers Creek		....	20	....	....	....	5	35	7	10	460	....	....	....	23	324	5	65	203	110	129	14014
Charity	Wlk 5	....	....	....	....	....	1	....	1	1	23	....	....	....	1	16	1	....	....	....	....	455
Millers Creek	Wlk 11	....	20	....	....	....	4	35	6	9	437	....	....	....	22	308	4	65	203	110	129	13559
19 Moravian Falls		50	85	....	....	....	4	....	6	9	418	....	....	....	21	295	....	80	265	52	465	10425
Adley	Wlk 1	....	....	....	....	....	....	....	....	....	....	....	....	....	....	....	....	30	....	....	....	130
Beulah	Wlk 3	30	55	....	....	....	2	....	3	5	264	....	....	....	11	185	....	20	129	31	465	8390
Dunkirk	Wlk 6	10	20	....	....	....	1	....	2	1	74	....	....	....	4	53	....	....	104	10	....	897
Eschol	Wlk 7	10	10	....	....	....	1	....	1	3	80	....	....	....	6	57	....	30	32	11	....	1008
Ferguson	Wlk 8	....	....	....	....	....	....	....	....	....	....	....	....	....	....	....	....	....	....	....	....	....
20 Mt. Bethel		....	100	5	16	20	5	94	8	11	522	....	....	....	26	369	6	110	275	342	203	16337
21 Mountain Park-Grassy Creek		....	....	....	....	....	6	....	9	13	606	....	....	....	30	428	7	....	154	54	217	9728
Ebenezer	Sur 6	....	....	....	....	....	2	....	3	4	182	....	....	....	9	130	2	....	....	....	69	2115
Grassy Creek	Sur 10	....	....	....	....	....	3	....	4	7	303	....	....	....	15	213	3	....	154	54	123	6164
Mountain Park	Sur 15	....	....	....	....	....	1	....	2	2	121	....	....	....	6	85	2	....	....	....	25	1449
22 Nathan's Creek		27	50	....	....	....	3	6	4	....	251	....	....	....	12	176	3	....	141	....	....	3743
Chestnut Hill	Ash 6	....	11	....	....	....	....	....	1	....	59	....	....	....	3	44	....	....	47	....	....	759
Mt. Zion	All 2	....	13	....	....	....	1	2	1	....	64	....	....	....	3	44	1	....	47	....	....	935
Nathan's Creek	Ash 21	10	13	....	....	....	1	2	1	....	64	....	....	....	3	44	1	....	....	....	....	1069
Transou	Ash 33	17	13	....	....	....	1	2	1	....	64	....	....	....	3	44	1	....	47	....	....	980

NORTH WILKESBORO DISTRICT—Table 2-B (Continued)

List Number	CHARGE AND CHURCH	BENEVOLENCES								OTHER CONFERENCE BENEVOLENCES												99
		73 World Service Special Gifts	74 General Advance Specials	75 One Great Hour of Sharing	76 Fellowship of Suffering and Service	77 Television-Radio Ministry Fund	78 Methodist Student Day	79 Methodist Youth Fund	80 Race Relations Sunday	83 Christian Education Sunday	84 Operational Expenses: Colleges, Universities, Seminaries	85 Operational Expenses: Wesley Foundations	86 Capital Expenditures: Colleges, Universities, Seminaries and Wesley Foundations	88 Conference Advance Specials	89 Hospitals	90 Homes for Children, Youth and the Aged	91 Commitment Day	92 Methodist Builders Club	93 District Missions	94 All Other Benevolences	95 WSCS (Includ. WSG), Cash Sent to District or Conference Treas.	Grand Total Paid (Add Cols. 51-95 Using PAID items only.)
23	North Wilkesboro: **First** ..... Wlk 9	....	3434	50	50	....	25	100	36	54	2444	....	....	....	120	1724	27	630	604	3006	1863	60584
24	**Rocky Springs**	....	....	....	....	....	5	20	7	10	460	....	....	....	23	324	5	30	362	68	124	7869
	Carson's Chapel ..... Ale 1	....	....	....	....	....	1	....	1	2	92	....	....	....	5	65	1	....	72	14	....	1546
	Center ..... Ale 2	....	....	....	....	....	1	....	1	2	92	....	....	....	5	65	1	....	72	14	45	1502
	Rocky Springs ..... Ale 7	....	....	....	....	....	2	....	3	3	143	....	....	....	7	100	2	30	113	21	45	2599
	South River ..... Ale 8	....	....	....	....	....	1	20	2	3	133	....	....	....	6	94	1	....	105	19	34	2222
25	**St. Paul's**	....	55	....	....	....	5	25	7	11	501	....	....	....	25	354	6	30	417	81	50	10437
	Mt. Grove ..... Yad 12	....	15	....	....	....	1	....	2	2	87	....	....	....	5	61	1	....	134	14	....	2311
	St. Paul's ..... Yad 19	....	10	....	....	....	1	25	2	3	153	....	....	....	7	108	2	15	109	25	27	2876
	Temple Hill ..... Wlk 14	....	20	....	....	....	2	....	2	3	153	....	....	....	7	108	2	15	116	25	23	3732
	Wesley Chapel ..... Ire 14	....	10	....	....	....	1	....	1	3	108	....	....	....	6	77	1	....	58	17	....	1518
26	**Sparta** ..... All 5	....	160	....	....	....	6	20	8	12	543	....	....	....	27	383	6	270	206	95	335	14098
27	**Stony Point** ..... Ale 9	....	75	....	....	17	9	95	13	19	877	....	....	....	43	619	10	....	386	215	307	23041
28	**Taylorsville** ..... Ale 10	23	270	50	56	50	8	96	11	17	752	....	....	....	37	530	9	240	183	152	612	17418
29	**Thurmond**	....	....	....	....	....	2	....	2	2	52	....	....	....	4	56	2	....	127	....	....	4868
	Antioch ..... All 1	....	....	....	....	....	1	....	1	1	26	....	....	....	2	28	1	....	55	....	....	559
	White Rock ..... Sur 30	....	....	....	....	....	1	....	1	1	26	....	....	....	2	28	1	....	72	....	....	4309
30	**Todd**	....	....	....	....	....	6	35	8	12	543	....	....	....	27	383	6	10	439	83	176	9130
	Blackburn Chapel ..... Ash 4	....	....	....	....	....	2	....	3	4	201	....	....	....	10	140	2	....	85	31	27	2860
	Calvary ..... Ash 5	....	....	....	....	....	1	15	2	3	125	....	....	....	6	89	1	....	73	19	35	2007
	Cranbury ..... Ash 8	....	....	....	....	....	....	....	....	....	....	....	....	....	....	....	....	....	....	....	....	255
	Stephen's Memorial ..... Ash 31	....	....	....	....	....	1	....	1	1	38	....	....	....	2	27	1	....	62	6	....	645
	Zion ..... Ash 37	....	....	....	....	....	2	20	2	4	179	....	....	....	9	127	2	10	219	27	114	3363
31	**Warrensville**	....	50	....	....	....	4	....	6	8	376	....	....	....	18	265	4	60	303	60	36	5958
	Clifton ..... Ash 7	....	8	....	....	....	1	....	1	2	60	....	....	....	3	43	1	15	52	10	....	787
	Fairview ..... Ash 10	....	....	....	....	....	....	....	....	....	....	....	....	....	....	....	....	....	....	....	....	....
	Mill Creek ..... Ash 19	....	8	....	....	....	1	....	1	2	60	....	....	....	3	43	1	....	45	9	....	797
	Rich Hill ..... Ash 25	....	4	....	....	....	....	....	....	....	34	....	....	....	2	24	....	....	42	5	....	481
	Smithport ..... Ash 30	....	15	....	....	....	1	....	2	2	111	....	....	....	5	77	1	....	96	18	....	2122
	Warrensville ..... Ash 35	....	15	....	....	....	1	....	2	2	111	....	....	....	5	78	1	45	68	18	36	1771
32	**Watauga**	....	....	....	....	....	10	....	12	17	769	....	....	....	37	543	10	....	484	114	413	21738
	Hinson's Chapel ..... Wat 5	....	....	....	....	....	4	....	5	8	384	....	....	....	19	271	4	....	205	57	275	11923
	Liberty ..... Wat 7	....	....	....	....	....	1	....	1	1	27	....	....	....	1	19	1	....	38	5	....	559
	Mabel ..... Wat 8	....	....	....	....	....	1	....	1	2	81	....	....	....	4	57	1	....	126	12	....	4336

Piney Grove ..... Wat 9	....	....	....	....	....	1	....	1	1	31	....	....	....	1	22	1	....	51	4	....	954
Valle Crucis ..... Wat 12	....	....	....	....	....	3	....	4	5	246	....	....	....	12	174	3	....	64	36	138	3966
33 West Jefferson	....	994	50	50	75	9	125	13	20	898	....	....	....	44	634	10	275	272	843	511	20298
34 West Yadkin	....	54	....	....	....	5	....	7	11	501	....	....	....	25	354	6	....	314	135	....	8287
Asbury ..... Yad 1	....	28	....	....	....	2	....	3	5	231	....	....	....	11	163	3	....	142	57	....	3540
Hanes Grove ..... Yad 6	....	15	....	....	....	1	....	2	2	95	....	....	....	5	67	1	....	68	31	....	1666
Longtown ..... Yad 9	....	11	....	....	....	2	....	2	4	175	....	....	....	9	124	2	....	104	47	....	3081
35 Wilkesboro ..... Wlk 17	....	2000	60	49	....	10	60	15	22	1003	....	....	100	49	708	11	245	343	500	1115	29431
36 Yadkinville-Center	....	1285	25	35	20	10	110	15	22	1003	....	....	....	49	708	11	320	467	242	681	23605
Center ..... Yad 4	....	500	10	20	....	5	35	8	12	522	....	....	....	26	367	6	125	256	102	260	9743
Yadkinville ..... Yad 21	....	785	15	15	20	5	75	7	10	481	....	....	....	23	341	5	195	211	140	421	13862
Total	100	15743	398	437	273	260	1340	368	532	24886	....	....	300	1225	17579	285	4701	10366	8721	13662	601203

List Number	CHARGE AND CHURCH	CHURCH MEMBERSHIP													CHURCH SCHOOL MEMBERSHIP							
		1 Total Full Members Reported Last Year	2 Rec. this year on Profession of Faith or Restored	3 Received by Transfer from Other Methodist Churches	4 Received from Other Denominations	5 Removed by Transfer to Other Methodist Churches	6 Removed by Q. C. Action or Withdrawn	7 Removed by Transfer to Other Denominations	8 Removed by Death	9 Total Full Members	10 Average Attendance at Sunday Morning Worship Service(s)	11 Baptisms—Infants presented by Parents or Guardians	12 Baptisms—All Others, Children, Youth, Adults	13 Preparatory Members Now on Roll (Baptized Children under 16)	16 Total Officers, Teachers and Other Leaders (Do not include in 17-22)	17 Children—(0-11 Years) in Entire Church School (Except Nursery Home Members)	18 Nursery Home Members	19 Youth (12-21 Years) in entire Church School (Except Youth Home and Ext. Members)	20 Youth Home and Extension Members	21 Adults (22 and older) in entire Church School (Except Adult Home and Ext. Members)	22 Adult Home and Extension Members	23 Total Church School Membership (Add Columns 16-22, inclusive)
1	**Bethel** (Cabarrus) ..... Cab 3	451	10	5	5	1	....	3	2	465	202	7	2	49	21	83	....	50	....	140	17	311
2	**Centenary** ..... Row 3	349	....	2	2	3	....	3	4	343	169	4	....	71	19	69	8	39	....	119	11	265
3	**Center Grove-Boger's Chapel**	167	1	3	....	1	....	2	3	165	80	2	1	10	8	16	....	16	....	46	4	90
	Boger's Chapel ..... Cab 5	50	....	....	....	....	....	....	1	49	20	2	....	....	....	....	....	....	....	....	....	....
	Center Grove ..... Cab 7	117	1	3	....	1	....	2	2	116	60	....	1	10	8	16	....	16	....	46	4	90
4	China Grove: **First** ..... Row 8	572	14	4	4	2	....	1	10	581	281	3	1	60	31	116	17	82	12	162	11	431
5	**South China Grove** ..... Row 28	124	3	....	....	....	....	....	2	125	60	1	....	8	13	26	....	27	....	56	....	122
6	**Cold Springs** ..... Cab 9	391	1	3	2	8	....	1	4	384	171	7	....	68	19	82	9	61	12	192	14	389
7	Concord: **Ann Street** ..... Cab 1	418	4	3	2	2	8	3	3	411	134	4	3	59	37	85	7	40	7	173	16	365
8	**Center** ..... Cab 6	210	4	10	6	7	....	2	3	218	127	2	3	32	18	45	1	40	2	89	8	203
9	**Central** ..... Cab 8	845	14	11	4	16	....	1	7	850	370	6	1	125	82	119	19	80	45	259	27	631
10	**Epworth** ..... Cab 10	364	16	36	26	6	....	3	7	426	275	5	5	67	23	68	5	69	6	160	12	343
11	**Forest Hill** ..... Cab 11	778	18	11	13	10	....	6	12	792	300	4	15	76	52	116	2	72	5	250	25	522
12	**Harmony** ..... Cab 13	292	4	1	3	1	24	2	6	267	116	3	1	33	14	54	4	26	2	86	10	196
13	**Kerr Street** ..... Cab 14	424	9	4	7	14	2	2	1	425	163	6	7	36	29	61	5	47	19	126	17	304
14	**Westford** ..... Cab 29	442	9	3	2	7	29	2	5	413	160	2	....	....	32	100	6	30	24	121	20	333
15	**Elmwood**	328	13	3	9	3	....	4	3	343	182	6	18	64	36	49	8	60	....	115	....	268
	Cleveland ..... Row 5	98	3	2	3	1	....	2	....	103	56	2	5	25	12	19	2	16	....	36	....	85
	Ebenezer ..... Row 7	67	1	....	1	....	....	....	....	69	36	2	....	11	8	12	2	12	....	31	....	65
	Elmwood ..... Ire 10	77	4	1	....	....	....	2	2	78	45	1	7	19	7	9	2	23	....	23	....	64
	Knox Chapel ..... Row 13	86	5	....	5	2	....	....	1	93	45	1	6	9	9	9	2	9	....	25	....	54
16	**Friendship** ..... Cab 12	188	9	....	1	1	....	....	1	196	90	1	6	....	16	56	....	35	5	54	3	169
17	**Gay's Chapel** ..... Row 10	414	12	3	4	4	....	1	1	427	250	6	5	....	17	109	....	41	....	192	....	359
18	**Gold Hill-Bethlehem**	238	....	....	....	....	....	....	2	236	145	....	....	....	14	36	....	20	....	50	....	120
	Bethlehem ..... Cab 4	111	....	....	....	....	....	....	1	110	90	....	....	....	7	17	....	9	....	23	....	80
	Gold Hill ..... Row 11	127	....	....	....	....	....	....	1	126	55	....	....	....	7	19	....	11	....	27	....	40
19	**Harrisburg** ..... Cab 30	71	3	3	....	1	....	....	1	75	52	1	5	21	10	31	9	23	1	20	2	96
20	Kannapolis: **Bethpage** ..... Row 2	402	7	6	5	6	....	....	....	414	250	5	5	115	31	140	6	49	7	143	10	386
21	**Jackson Park** ..... Row 12	455	3	9	6	6	....	2	6	459	216	7	....	79	46	87	6	56	23	184	7	409
22	**Memorial** ..... Cab 15	242	1	4	1	2	....	....	....	246	88	4	....	49	18	57	1	42	1	100	2	221
23	**Midway** ..... Cab 16	529	9	3	1	9	....	6	8	519	190	5	7	78	45	90	16	52	13	200	9	425
24	**Mt. Mitchell** ..... Cab 19	399	1	4	4	2	3	6	4	393	178	1	....	63	29	70	....	40	....	159	....	298
25	**North Kannapolis** ..... Row 20	344	15	3	5	6	....	1	1	359	164	3	11	42	36	77	9	36	5	129	11	303
26	**Royal Oaks** ..... Cab 25	160	1	2	3	....	....	....	....	166	90	4	1	16	14	24	4	22	....	60	3	127
27	**Trinity** ..... Cab 28	1259	19	16	3	9	1	15	9	1263	376	9	5	148	121	185	22	136	....	435	70	969

28 Landis ..... Row 14	257	4	8	....	3	1	1	2	262	149	....	2	33	24	65	2	34	9	119	1	254
29 Long Street-Faith Road	140	8	6	1	8	....	2	6	139	65	5	7	16	17	26	2	16	3	54	9	127
Faith Road	....	....	....	....	....	....	....	....	....	....	....	....	....	....	....	....	....	....	....	....	....
Long Street ..... Row 16	140	8	6	1	8	....	2	6	139	65	5	7	16	17	26	2	16	3	54	9	127
30 Matton's Grove-Zion	234	5	4	1	1	....	1	4	238	....	5	2	30	24	60	....	19	....	103	....	206
Matton's Grove ..... Sta 13	140	5	....	....	1	....	....	2	142	....	5	2	25	12	43	....	7	....	73	....	135
Zion ..... Row 33	94	....	4	1	....	....	1	2	96	....	....	....	5	12	17	....	12	....	30	....	71
31 Midland	299	....	2	....	7	5	8	....	281	215	2	....	19	26	59	....	47	3	127	7	269
Mill Grove ..... Cab 17	158	....	2	....	4	5	1	....	150	75	1	....	13	12	32	....	12	3	52	3	114
Pine Bluff ..... Cab 22	69	....	....	....	....	....	4	....	65	70	....	....	3	8	9	....	15	....	48	1	81
St. Paul ..... Cab 27	72	....	....	....	3	....	3	....	66	70	1	....	3	6	18	....	20	....	27	3	74
32 Mt. Carmel-Bethany	241	11	5	2	....	....	6	1	252	133	....	6	36	33	38	....	42	4	95	3	215
Bethany ..... Cab 2	86	7	5	....	....	....	....	....	98	55	....	3	24	16	22	....	18	....	39	....	95
Mt. Carmel ..... Cab 18	155	4	....	2	....	....	6	1	154	78	....	3	12	17	16	....	24	4	56	3	120
33 Mt. Olivet ..... Cab 20	466	10	8	7	12	2	10	8	459	166	4	6	70	37	81	3	43	16	209	31	420
34 Mt. Pleasant ..... Cab 21	212	6	3	2	3	1	1	2	216	106	4	2	31	23	68	2	31	4	97	2	227
35 Mt. Tabor-Yadkin	308	....	1	1	3	1	2	2	302	150	8	....	43	33	71	....	45	15	125	....	289
Mt. Tabor ..... Row 19	184	....	1	1	3	....	2	1	180	110	7	....	30	23	48	....	24	10	85	....	190
Yadkin ..... Row 32	124	....	....	....	....	1	....	1	122	40	1	....	13	10	23	....	21	5	40	....	99
36 Oak Grove-Unity	332	7	4	4	3	....	1	4	339	....	6	9	24	27	59	....	40	....	115	....	241
Oak Grove ..... Row 21	170	2	....	2	2	....	1	1	170	....	2	1	9	14	29	....	15	....	67	....	125
Unity ..... Row 30	162	5	4	2	1	....	....	3	169	....	4	8	15	13	30	....	25	....	48	....	116
37 Providence-Bethel	383	1	....	3	6	....	3	5	373	210	3	4	62	39	60	....	48	....	187	....	334
Bethel ..... Row 1	145	1	....	1	3	....	1	2	141	50	1	1	14	12	24	....	23	....	64	....	123
Providence ..... Row 20	238	....	....	2	3	....	2	3	232	160	2	3	48	27	36	....	25	....	123	....	211
38 Roberta ..... Cab 23	294	8	....	1	1	....	1	2	299	150	1	3	32	20	36	4	33	10	75	4	182
39 Rock Grove ..... Row 24	273	21	7	10	3	....	1	4	303	195	5	21	91	33	76	....	39	5	91	....	244
40 Rockwell-Liberty	352	3	2	3	1	8	2	3	346	190	2	....	76	43	127	11	50	3	101	5	340
Liberty ..... Row 15	155	1	....	3	....	3	1	3	152	125	....	....	41	23	66	3	25	....	69	3	189
Rockwell ..... Row 25	197	2	2	....	1	5	1	....	194	65	2	....	35	20	61	8	25	3	32	2	151
41 Rocky Ridge ..... Cab 24	298	5	8	....	3	....	....	2	306	145	3	3	44	23	63	....	38	12	121	10	267
42 Rowan ..... Row 26	146	5	1	....	....	....	1	....	151	60	....	5	15	11	44	....	26	....	57	....	138
43 Salisbury: **Coburn Memorial** ... Row 6	605	12	9	5	10	....	5	9	607	240	4	5	79	57	84	3	63	....	206	34	447
44 First ..... Row 9	1708	25	48	1	45	....	9	18	1710	650	14	3	187	67	195	35	154	89	445	32	1017
45 Main Street ..... Row 17	199	3	....	2	4	3	2	3	192	100	....	1	19	16	37	....	34	3	72	2	164
46 Milford Hills ..... Row 18	426	10	35	7	24	....	3	2	449	230	6	7	93	25	117	16	80	12	159	....	409
47 Park Avenue ..... Row 22	560	10	1	7	4	46	9	15	504	192	3	2	63	36	79	12	60	5	220	30	444
48 Shiloh (Granite Quarry) ..... Row 27	329	3	15	3	14	....	4	3	329	135	3	2	67	20	45	7	23	6	68	17	186
49 Shiloh (Cabarrus) ..... Cab 26	180	....	1	....	5	....	1	1	174	84	2	....	43	15	27	8	23	....	56	3	132
50 Spencer: **Central** ..... Row 4	657	6	2	5	9	....	3	7	651	216	4	3	29	40	102	5	76	....	175	31	429
51 Woodleaf	354	8	5	....	2	....	3	2	360	....	2	6	23	24	53	16	52	20	106	10	281
South River ..... Row 29	186	5	....	....	....	....	....	2	189	....	2	4	18	14	36	10	35	9	56	....	160
Woodleaf ..... Row 31	168	3	5	....	2	....	3	....	171	....	....	2	5	10	17	6	17	11	50	10	121
Total	20109	371	327	183	298	134	145	210	20203	8680	194	201	2594	1546	3723	290	2407	408	7003	540	15917

SALISBURY DISTRICT—Table 1-B

List Number	CHARGE AND CHURCH	CHURCH SCHOOLS											W.S.C.S					PROPERTY AND OTHER ASSETS				
		ATTENDANCE					ADDITIONAL INFORMATION						37	38	40	41	42	44	45	46	47	48
		24 Average Attendance at Sunday School (all ages)	25 Av. Attendance Methodist Sunday Evening Fellowship (all ages)	26 Average Attendance Add'l Sessions—Children	27 Av. Att. MYF Sunday Evening Meetings (include also in col. 25)	28 Av. Attendance Adults in Ch. Sch. Mtgs. other than Sunday School	31 Number of Church Schools on Charge	32 Methodist Pupils and Constituents in Vacation Church Schools	33 Church School Members Joining the Church on Profession of Faith	34 No. Classes or Groups in Church School	35 No. of Classes or Groups Using App. Methodist Lesson Materials	36 Church School Offering for World Service and Conf. Benevolences	Membership (inc. W.S.G.)	Amount Paid for Local Church and Community Work	Membership in Methodist Men's Clubs	Number "Together" Subscriptions	Number of Organized Churches	Estimated Value of Church Buildings, Equipment & Land	Estimated Value of Parsonages, Furniture, and Land	Estimated Value of Other Assets (cash, bonds, other property, etc.)	Indebtedness on Items 44, 45, 46	Other Indebtedness
1	**Bethel** (Cabarrus) ..... Cab 3	159	....	....	18	....	1	75	10	12	12	....	70	109	....	5	1	162000	23000	17500	....	....
2	**Centenary** ..... Row 3	148	....	12	16	22	1	58	....	13	13	....	61	1250	....	6	1	125000	18000	1000	3500	....
3	**Center Grove-Boger's Chapel**	46	8	....	8	....	1	35	1	7	7	....	18	25	....	6	2	43000	12750	11000	....	....
	Boger's Chapel ..... Cab 5	....	....	....	....	....	....	....	....	....	....	....	....	....	....	2	1	25000	....	....	....	....
	Center Grove ..... Cab 7	46	8	....	8	....	1	35	1	7	7	....	18	25	....	4	1	18000	12750	11000	....	....
4	China Grove: **First** ..... Row 8	234	....	38	27	119	1	125	9	15	15	....	123	3646	25	8	1	110382	12000	76253	....	....
5	**South China Grove** ..... Row 28	54	10	....	10	....	1	27	....	10	10	....	21	133	10	9	1	50000	....	9000	....	....
6	**Cold Springs** ..... Cab 9	208	....	25	101	132	1	102	1	13	13	....	74	728	....	26	1	110000	22000	....	....	....
7	Concord: **Ann Street** ..... Cab 1	170	....	6	5	15	1	74	2	15	15	....	126	839	....	18	1	150000	18000	24000	....	....
8	**Center** ..... Cab 6	101	....	....	16	25	1	32	4	13	11	....	27	....	20	10	1	170000	14000	....	....	....
9	**Central** ..... Cab 8	239	130	60	30	35	1	92	14	22	22	4281	211	3056	80	10	1	529500	24800	21452	....	....
10	**Epworth** ..... Cab 10	182	....	....	40	30	1	87	12	14	14	....	89	5482	40	4	1	363948	21500	....	99800	....
11	**Forest Hill** ..... Cab 11	290	....	50	20	30	1	104	12	23	23	....	115	1216	90	8	1	299000	20000	28000	28000	....
12	**Harmony** ..... Cab 13	132	....	10	14	16	1	47	3	11	11	....	32	475	15	8	1	97000	3000	....	23688	....
13	**Kerr Street** ..... Cab 14	161	18	33	18	47	1	56	8	13	13	....	98	854	28	31	1	180000	14500	100	....	....
14	**Westford** ..... Cab 29	170	50	20	20	50	1	....	....	19	19	....	75	....	....	3	1	135000	26000	....	6700	....
15	**Elmwood**	162	65	18	60	113	4	100	13	22	20	....	62	1076	12	43	4	154000	30000	17500	34500	....
	Cleveland ..... Row 5	54	12	18	17	35	1	40	3	7	7	....	19	311	....	16	1	100000	7500	....	26500	....
	Ebenezer ..... Row 7	35	10	....	10	20	1	37	1	4	4	....	16	633	12	11	1	16000	7500	17000	....	....
	Elmwood ..... Ire 10	38	18	....	18	43	1	23	4	6	4	....	15	32	....	8	1	13000	7500	500	4000	....
	Knox Chapel ..... Row 13	35	25	....	15	15	1	....	5	5	5	....	12	100	....	8	1	25000	7500	....	4000	....
16	**Friendship** ..... Cab 12	89	20	....	15	....	1	52	9	7	7	....	32	315	15	5	1	20000	15000	....	....	....
17	**Gay's Chapel** ..... Row 10	217	....	....	10	....	1	105	7	15	15	....	38	264	....	8	1	137500	28500	322	....	....
18	**Gold Hill-Bethlehem**	....	....	....	25	....	2	60	....	11	11	....	31	60	....	3	2	40000	18000	....	....	....
	Bethlehem ..... Cab 4	....	....	....	15	....	1	30	....	6	....	....	21	50	....	2	1	20000	9000	....	....	....
	Gold Hill ..... Row 11	....	....	....	10	....	1	30	....	5	....	....	10	10	....	1	1	20000	9000	....	....	....
19	**Harrisburg** ..... Cab 30	53	9	....	15	....	1	....	2	7	7	....	22	245	....	2	1	38000	19000	....	16588	....
20	Kannapolis: **Bethpage** ..... Row 2	189	30	70	15	15	1	90	3	15	15	....	72	129	18	28	1	105000	35000	....	4500	....
21	**Jackson Park** ..... Row 12	223	....	20	16	30	1	74	3	20	20	....	106	382	30	28	1	190442	14000	14000	3085	....
22	**Memorial** ..... Cab 15	79	8	....	6	....	1	38	1	10	10	....	62	211	14	12	1	100000	20000	....	29700	....
23	**Midway** ..... Cab 16	239	93	65	22	40	1	45	8	21	21	....	86	383	25	18	1	300000	20000	1000	39345	....
24	**Mt. Mitchell** ..... Cab 19	188	....	....	21	....	1	95	....	17	13	1324	63	240	31	8	1	136000	30000	10000	....	....
25	**North Kannapolis** ..... Row 20	162	73	....	15	....	1	53	10	16	16	....	40	70	24	17	1	207000	37000	6900	11580	....
26	**Royal Oaks** ..... Cab 25	81	....	....	6	....	1	33	....	8	8	....	24	179	26	8	1	37500	19500	14000	....	....
27	**Trinity** ..... Cab 28	471	24	68	24	104	1	68	19	30	30	....	221	1500	46	42	1	670000	79000	....	42000	....

28 Landis ..... Row 14	149	61	27	25	....	1	49	2	14	14	....	57	1430	32	11	1	62000	6000	3000	....	....
29 Long Street-Faith Road	57	....	....	5	....	1	32	2	8	8	....	28	7	12	6	1	106000	28000	....	8560	....
Faith Road	....	....	....	....	....	....	....	....	....	....	....	....	....	....	....	....	....	....	....	....	....
Long Street ..... Row 16	57	....	....	5	....	1	32	2	8	8	....	28	7	12	6	1	106000	28000	....	8560	....
30 Matton's Grove-Zion	172	....	....	34	....	2	....	5	13	11	....	42	212	....	1	2	53000	7000	5500	....	....
Matton's Grove ..... Sta 13	110	....	....	22	....	1	....	5	7	7	....	25	172	....	1	1	8000	7000	5500	....	....
Zion ..... Row 33	62	....	....	12	....	1	....	....	6	4	....	17	40	....	....	1	45000	....	....	....	....
31 Midland	211	....	....	44	....	3	80	....	19	12	....	45	782	....	29	3	73500	16000	....	....	....
Mill Grove ..... Cab 17	71	....	....	15	....	1	25	....	6	6	....	17	462	....	10	1	28500	7200	....	....	....
Pine Bluff ..... Cab 22	68	....	....	18	....	1	30	....	7	....	....	19	120	....	10	1	23000	4800	....	....	....
St. Paul ..... Cab 27	72	....	....	11	....	1	25	....	6	6	....	9	200	....	9	1	22000	4000	....	....	....
32 Mt. Carmel-Bethany	129	25	....	25	....	2	35	11	16	16	....	32	235	12	3	2	100000	30000	....	12000	....
Bethany ..... Cab 2	56	5	....	5	....	1	....	7	8	8	....	12	25	12	1	1	65000	....	....	12000	....
Mt. Carmel ..... Cab 18	73	20	....	20	....	1	35	4	8	8	....	20	210	....	2	1	35000	30000	....	....	....
33 Mt. Olivet ..... Cab 20	220	22	50	22	25	1	83	7	18	18	....	95	743	40	6	1	181500	12000	....	15000	....
34 Mt. Pleasant ..... Cab 21	113	....	14	22	....	1	57	6	12	12	....	26	406	21	15	1	93000	16000	3337	....	....
35 Mt. Tabor-Yadkin	155	....	15	20	....	2	104	....	20	20	....	40	109	....	15	2	113000	40000	....	6000	....
Mt. Tabor ..... Row 19	115	....	15	10	....	1	60	....	12	12	....	22	27	....	10	1	63000	40000	....	6000	....
Yadkin ..... Row 32	40	....	....	10	....	1	44	....	8	8	....	18	82	....	5	1	50000	....	....	....	....
36 Oak Grove-Unity	....	....	....	25	....	2	65	7	18	18	....	43	56	....	13	2	89000	6500	....	....	....
Oak Grove ..... Row 21	....	....	....	10	....	1	30	2	9	9	....	17	25	....	4	1	67000	3250	....	....	....
Unity ..... Row 30	....	....	....	15	....	1	35	5	9	9	....	26	31	....	9	1	22000	3250	....	....	....
37 Providence-Bethel	193	30	....	30	....	2	83	1	20	20	....	43	99	15	5	2	148000	19000	7000	....	....
Bethel ..... Row 1	44	12	....	12	....	1	18	1	9	9	....	15	12	....	2	1	55000	....	....	....	....
Providence ..... Row 20	149	18	....	18	....	1	65	....	11	11	....	28	87	15	3	1	93000	19000	7000	....	....
38 Roberta ..... Cab 23	124	14	16	15	....	1	93	6	13	13	....	41	308	21	24	1	90000	30000	....	....	....
39 Rock Grove ..... Row 24	183	....	....	50	....	1	92	21	18	18	....	30	35	10	10	1	91000	24500	2254	....	....
40 Rockwell-Liberty	182	30	....	30	4	2	111	2	19	19	....	29	1450	....	22	2	156500	20000	17871	....	....
Liberty ..... Row 15	123	21	....	21	4	1	65	....	12	12	....	4	....	....	14	1	130000	....	6851	....	....
Rockwell ..... Row 25	59	9	....	9	....	1	46	2	7	7	....	25	1450	....	8	1	26500	20000	11020	....	....
41 Rocky Ridge ..... Cab 24	145	25	35	25	....	1	70	....	9	9	....	54	1136	25	7	1	145000	17300	9000	....	....
42 Rowan ..... Row 26	71	....	7	14	7	1	50	2	10	10	....	19	325	....	10	1	48000	10000	....	....	....
43 Salisbury: **Coburn Memorial** ... Row 6	217	45	80	45	....	1	....	11	....	....	....	160	380	....	23	1	265000	35000	....	....	....
44 First ..... Row 9	410	....	80	46	150	1	104	23	29	29	1398	305	902	....	58	1	1200000	80000	15000	12775	....
45 Main Street ..... Row 17	86	10	....	10	....	1	54	3	10	10	....	30	228	....	7	1	67500	16000	....	....	....
46 Milford Hills ..... Row 18	192	....	34	25	26	1	96	7	14	14	....	115	256	45	24	1	133000	31000	....	24600	....
47 Park Avenue ..... Row 22	195	....	....	30	....	1	72	8	14	14	....	77	201	30	16	1	165000	26275	22000	15000	....
48 Shiloh (Granite Quarry) ..... Row 27	126	....	28	25	42	1	65	1	9	9	....	58	414	16	12	1	177500	22000	....	650	....
49 Shiloh (Cabarrus) ..... Cab 26	84	15	....	8	....	1	45	....	9	9	140	28	109	19	14	1	56000	16000	1215	16000	....
50 Spencer: **Central** ..... Row 4	196	....	50	22	33	1	59	6	19	19	....	158	1652	....	7	1	331500	20000	1400	95000	....
51 Woodleaf	185	....	....	....	....	2	106	3	18	18	....	58	764	....	22	2	82000	23000	2000	....	....
South River ..... Row 29	120	....	....	....	....	1	53	3	10	10	....	32	468	....	11	1	36000	11500	1100	....	....
Woodleaf ..... Row 31	65	....	....	....	....	1	53	....	8	8	....	26	296	....	11	1	46000	11500	900	....	....
District Property	....	....	....	....	....	....	....	....	....	....	....	....	....	....	....	....	....	45000	10000	2800	....
Total	8242	815	931	1190	1110	64	3332	285	748	731	7143	3612	35106	847	734	65	8687272	1191125	351604	551371	....

SALISBURY DISTRICT—Table 2-A

List Number	CHARGE AND CHURCH		LOCAL CHURCH EXP.				MINISTERIAL SUPPORT												66	67	BENEVOLENCES		
			Paid on Principal and Interest on Old Indebtedness, Loans, Mortgages, Etc. 51	Paid for Buildings and Improvements (Not Inc. Loans, Mortgages, Etc.) 52	Paid for Church School Lesson Materials, Supplies, Administration, etc 53	Paid Other Current Expenses, Etc. 54	Pastor's Salary Claim 55a	Total Paid Pastor and Associate(s) 56c	Total Travel Allowance Paid 57c	Total Utilities Paid 58c	Dist. Superintendent's Fund—Apportioned 59a	Dist. Superintendent's Fund—Paid 59b	Episcopal Fund—Apportioned 60a	Episcopal Fund—Paid 60b	Conference Claimants' Fund—Apportioned 61a	Conference Claimants' Fund—Paid 61b	Minimum Salary Fund—Apportioned 62a	Minimum Salary Fund—Paid 62b	Jurisdictional, Area, Conf. and District Administration Funds Paid	Interdenominational Co-operation Fund Paid	World Service and Conf. Benevolences Apportioned 72a	World Service and Conf. Benevolences Accepted 72b	World Service and Conf. Benevolences Paid 72c
1	**Bethel** (Cabarrus)	Cab 3	....	1695	1235	6289	6000	6000	72	....	211	211	94	94	1187	1187	207	207	165	....	1408	1408	1408
2	**Centenary**	Row 3	....	5096	762	2856	5600	5600	....	....	168	168	76	76	949	949	165	165	165	....	1128	1128	1128
3	**Center Grove-Boger's Chapel**		....	72	202	914	4100	4100	....	....	101	101	45	45	570	570	99	99	124	....	676	676	611
	Boger's Chapel	Cab 5	....	....	....	200	800	800	....	....	28	27	12	13	154	142	27	20	25	....	184	184	111
	Center Grove	Cab 7	....	72	202	714	3300	3300	....	....	73	74	33	32	456	428	72	79	99	....	492	492	500
4	China Grove: **First**	Row 8	....	2015	1439	6736	6000	6000	1000	....	219	219	98	98	1234	1234	215	215	210	....	1465	1465	1465
5	**South China Grove**	Row 28	....	100	482	1069	2000	2000	200	....	55	55	25	25	309	309	54	54	66	....	365	365	365
6	**Cold Springs**	Cab 9	....	578	2213	2159	5700	5700	....	....	202	202	91	91	1139	1139	198	198	171	....	1352	1352	1352
7	Concord: **Ann Street**	Cab 1	960	4091	967	2336	6200	5200	1000	....	227	227	102	102	1282	1282	223	223	180	100	1521	1521	1521
8	**Center**	Cab 6	....	30561	436	2011	4200	4200	500	300	72	72	32	32	404	404	70	70	141	....	479	479	479
9	**Central**	Cab 8	....	3383	7402	21844	10000	10000	....	....	640	640	287	287	3608	3608	628	628	300	....	4281	4281	4281
10	**Epworth**	Cab 10	26400	792	2063	16457	6200	6200	1600	96	244	244	110	110	1377	1377	240	240	186	....	1634	1634	1634
11	**Forest Hill**	Cab 11	20340	9791	8300	9805	7800	6600	1200	100	379	379	170	170	2136	2136	372	372	234	....	2535	2535	2535
12	**Harmony**	Cab 13	....	717	820	1932	5300	5300	....	....	143	143	64	64	807	807	141	141	159	....	957	957	957
13	**Kerr Street**	Cab 14	....	3100	2359	6116	7000	7000	190	110	248	248	111	111	1400	1400	244	244	210	....	1662	1662	1662
14	**Westford**	Cab 29	....	1408	584	6361	5700	5700	700	500	236	180	106	81	1329	1329	232	176	207	....	1577	1577	1208
15	**Elmwood**		12884	3389	656	2767	5300	5300	150	....	126	126	57	57	712	712	124	124	159	....	844	844	844
	Cleveland	Row 5	11580	939	319	1441	1325	1325	150	....	31	31	15	14	178	178	31	31	40	....	211	211	211
	Ebenezer	Row 7	....	1228	47	391	1325	1325	....	....	32	32	14	14	178	178	31	31	40	....	211	211	211
	Elmwood	Ire 10	652	....	164	457	1325	1325	....	....	31	32	14	14	178	178	31	31	40	....	211	211	211
	Knox Chapel	Row 13	654	1222	126	478	1325	1325	....	....	32	31	14	15	178	178	31	31	39	....	211	211	211
16	**Friendship**	Cab 12	....	8231	423	1300	3500	3500	....	100	76	76	34	34	427	427	74	74	105	....	508	508	508
17	**Gay's Chapel**	Row 10	....	4404	664	3287	6000	6000	130	....	147	147	66	66	831	831	145	145	180	....	985	985	985
18	**Gold Hill-Bethlehem**		2557	301	459	577	5100	5100	....	....	97	97	43	43	546	546	95	95	153	....	648	648	648
	Bethlehem	Cab 4	1278	90	257	333	2550	2550	....	....	48	48	22	21	273	273	47	48	76	....	324	324	324
	Gold Hill	Row 11	1279	211	202	244	2550	2550	....	....	49	49	21	22	273	273	48	47	77	....	324	324	324
19	**Harrisburg**	Cab 30	3068	....	350	1082	1500	1500	300	352	21	21	9	9	119	119	21	21	8	....	141	141	141
20	Kannapolis: **Bethpage**	Row 2	7710	955	1467	5508	6600	6600	....	....	190	190	85	85	1068	1068	186	186	198	....	1267	1267	1272
21	**Jackson Park**	Row 12	5544	2107	3124	9939	6300	6300	350	....	261	261	117	117	1472	1472	256	256	199	....	1746	1746	1746
22	**Memorial**	Cab 15	....	3300	572	3459	4200	4200	800	500	135	135	60	60	760	760	132	132	126	....	901	901	901
23	**Midway**	Cab 16	....	38895	1841	11155	6800	7200	....	....	354	354	159	159	1993	1993	348	348	216	....	2365	2365	2365
24	**Mt. Mitchell**	Cab 19	3016	1039	1595	4491	6000	4500	1500	86	198	198	89	89	1116	1116	194	194	180	....	1324	1324	1324
25	**North Kannapolis**	Row 20	6019	550	1305	5056	6000	6000	....	100	202	202	91	91	1139	1139	198	198	171	....	1352	1352	1352
26	**Royal Oaks**	Cab 25	....	2502	400	1450	4100	4100	....	....	105	105	47	47	593	593	103	103	123	....	705	705	705
27	**Trinity**	Cab 28	15212	23356	3520	29272	9000	14214	360	458	817	817	367	367	4604	4605	803	803	255	....	5463	5463	5463

28 Landis ..... Row 14	....	3600	1425	3864	5600	5600	....	....	147	147	66	66	831	831	145	145	168	125	985	985	985
29 Long Street-Faith Road	720	675	824	2218	2500	2500	....	402	84	84	38	38	475	475	83	83	75	....	563	563	563
Faith Road	....	....	....	....	....	....	....	....	....	....	....	....	....	....	....	....	....	....	....	....	....
Long Street ..... Row 16	720	675	824	2218	2500	2500	....	402	84	84	38	38	475	475	83	83	75	....	563	563	563
30 Matton's Grove-Zion	....	....	700	....	3150	3150	....	....	72	72	32	32	404	404	70	70	....	....	479	479	479
Matton's Grove ..... Sta 13	....	....	350	....	1800	1800	....	....	36	36	16	16	202	202	35	35	....	....	239	239	240
Zion ..... Row 33	....	....	350	....	1350	1350	....	....	36	36	16	16	202	202	35	35	....	....	240	240	239
31 Midland	....	436	662	684	4950	4950	....	....	126	97	57	43	712	712	124	95	149	....	844	844	652
Mill Grove ..... Cab 17	....	....	200	215	2227	2227	....	....	58	45	26	20	321	320	56	44	79	....	379	379	290
Pine Bluff ..... Cab 22	....	236	287	206	1485	1485	....	....	38	27	17	13	214	214	37	27	34	....	253	253	193
St. Paul ..... Cab 27	....	200	175	263	1238	1238	....	....	30	25	14	10	177	178	31	24	36	....	212	212	169
32 Mt. Carmel-Bethany	2222	....	575	1175	4100	4100	....	....	118	118	53	53	664	664	116	116	123	....	788	788	788
Bethany ..... Cab 2	2222	....	230	500	1320	1320	....	....	47	47	21	21	266	266	46	46	49	....	317	317	315
Mt. Carmel ..... Cab 18	....	....	345	675	2780	2780	....	....	71	71	32	32	398	398	70	70	74	....	471	471	473
33 Mt. Olivet ..... Cab 20	18348	2460	1632	8007	6100	6100	....	500	278	278	125	125	1567	1567	273	273	198	....	1859	1859	1859
34 Mt. Pleasant ..... Cab 21	....	1342	800	2031	4900	5500	....	....	135	135	60	60	760	760	132	132	165	....	901	901	901
35 Mt. Tabor-Yadkin	4376	992	891	3822	5450	5452	....	....	140	106	62	47	783	783	136	104	....	....	930	930	708
Mt. Tabor ..... Row 19	4376	704	606	2234	3300	3302	....	....	70	53	31	23	391	391	68	52	....	....	465	465	354
Yadkin ..... Row 32	....	288	285	1588	2150	2150	....	....	70	53	31	24	392	392	68	52	....	....	465	465	354
36 Oak Grove-Unity	....	2035	643	2178	5000	5000	....	....	152	152	68	68	854	854	148	148	....	....	1014	1014	1014
Oak Grove ..... Row 21	....	682	322	1360	2500	2500	....	....	76	76	34	34	427	427	74	74	....	....	507	507	507
Unity ..... Row 30	....	1353	321	818	2500	2500	....	....	76	76	34	34	427	427	74	74	....	....	507	507	507
37 Providence-Bethel	....	1646	850	4445	5250	5250	....	....	140	140	62	62	783	783	136	136	157	....	930	930	930
Bethel ..... Row 1	....	866	300	1445	2550	2550	....	....	56	56	25	37	313	313	55	54	63	....	371	371	372
Providence ..... Row 20	....	780	550	3000	2700	2700	....	....	84	84	37	25	470	470	81	82	94	....	559	559	558
38 Roberta ..... Cab 23	5705	281	540	1640	5200	5200	....	500	147	147	66	66	831	831	145	145	171	....	985	985	985
39 Rock Grove ..... Row 24	....	748	1099	2406	5300	4100	800	400	131	131	59	59	736	736	128	128	159	....	872	872	872
40 Rockwell-Liberty	750	1004	1633	4997	5050	4050	1000	....	126	126	57	57	712	712	124	124	154	....	844	844	844
Liberty ..... Row 15	750	890	758	3160	2525	2025	500	....	63	63	28	28	356	356	62	62	77	....	422	422	422
Rockwell ..... Row 25	....	114	875	1837	2525	2025	500	....	63	63	29	29	356	356	62	62	77	....	422	422	422
41 Rocky Ridge ..... Cab 24	....	5770	680	3246	6200	5700	500	....	168	168	76	76	949	949	165	165	....	....	1128	1128	1128
42 Rowan ..... Row 26	200	1064	426	483	3000	3000	....	....	84	84	38	38	475	475	83	83	15	....	563	563	433
43 Salisbury: **Coburn Memorial** ... Row 6	....	1471	1998	9099	6000	6000	600	....	312	312	140	140	1756	1756	306	306	198	....	2083	2083	2083
44 First ..... Row 9	8500	33000	2152	44294	10500	16500	59	59	982	982	440	440	5530	5530	963	963	395	....	6563	6563	6563
45 Main Street ..... Row 17	....	39	847	461	4200	3400	800	....	147	147	66	66	831	831	145	145	....	....	985	985	985
46 Milford Hills ..... Row 18	20868	....	1033	4036	6400	6400	700	....	185	185	83	83	1044	1044	182	182	213	....	1239	1239	1239
47 Park Avenue ..... Row 22	....	12134	756	4350	6600	6600	....	....	282	282	127	127	1590	1590	277	277	198	....	1887	1887	1887
48 Shiloh (Granite Quarry) ..... Row 27	....	800	825	3258	5400	5400	....	106	156	156	70	70	878	878	153	153	162	....	1042	1042	1042
49 Shiloh (Cabarrus) ..... Cab 26	15521	361	323	1144	2600	2600	900	....	80	80	36	36	451	451	79	79	105	....	535	535	535
50 Spencer: **Central** ..... Row 4	....	67423	2079	9356	7100	6000	800	300	324	324	145	146	1828	1828	318	318	213	....	2169	2169	2168
51 Woodleaf	....	725	900	1630	5000	5000	....	....	140	140	62	62	783	783	136	136	150	....	930	930	930
South River ..... Row 29	....	....	....	....	2500	....	....	....	70	....	31	....	391	....	68	....	....	....	465	465	....
Woodleaf ..... Row 31	....	....	....	....	2500	....	....	....	70	....	31	....	392	....	68	....	....	....	465	465	....
Total	180920	290436	69933	285052	277750	281666	16211	4969	10530	10411	4723	4670	59338	59339	10334	10217	7759	225	70407	70407	69433

SALISBURY DISTRICT—Table 2-B

List Number	CHARGE AND CHURCH	BENEVOLENCES								OTHER CONFERENCE BENEVOLENCES												99
		73 World Service Special Gifts	74 General Advance Specials	75 One Great Hour of Sharing	76 Fellowship of Suffering and Service	77 Television-Radio Ministry Fund	78 Methodist Student Day	79 Methodist Youth Fund	80 Race Relations Sunday	83 Christian Education Sunday	84 Operational Expenses: Colleges, Universities, Seminaries	85 Operational Expenses: Wesley Foundations	86 Capital Expenditures: Colleges, Universities, Seminaries and Wesley Foundations	88 Conference Advance Specials	89 Hospitals	90 Homes for Children, Youth and the Aged	91 Commitment Day	92 Methodist Builders Club	93 District Missions	94 All Other Benevolences	95 WSCS (Includ. WSG), Cash Sent to District or Conference Treas.	Grand Total Paid (Add Cols. 51-95 Using PAID items only.)
1	**Bethel** (Cabarrus) ..... Cab 3	....	350	31	53	....	11	15	15	23	1044	....	....	....	51	737	12	80	451	....	553	21989
2	**Centenary** ..... Row 3	....	550	75	35	....	9	65	12	18	836	....	....	....	41	589	9	135	349	8	395	20093
3	**Center Grove-Boger's Chapel**	....	....	....	....	....	5	....	7	11	501	....	....	....	25	354	6	20	167	....	86	8020
	Boger's Chapel ..... Cab 5	....	....	....	....	....	1	....	2	3	151	....	....	....	7	95	2	....	50	....	....	1649
	Center Grove ..... Cab 7	....	....	....	....	....	4	....	5	8	350	....	....	....	18	259	4	20	117	....	86	6371
4	China Grove: **First** ..... Row 8	38	450	50	65	....	11	60	16	24	1086	....	....	30	53	767	12	35	250	....	698	24276
5	**South China Grove** ..... Row 28	....	....	8	....	....	....	3	4	6	272	....	....	....	13	191	3	124	....	....	114	5463
6	**Cold Springs** ..... Cab 9	....	740	10	11	16	10	20	15	22	1003	....	....	....	49	708	11	440	391	346	909	18504
7	Concord: **Ann Street** ..... Cab 1	....	110	....	40	....	12	....	17	25	1128	....	....	20	55	796	12	90	418	....	308	21220
8	**Center** ..... Cab 6	....	100	....	....	....	4	20	5	8	355	....	....	....	17	250	4	235	210	....	171	40585
9	**Central** ..... Cab 8	....	864	116	121	....	32	95	67	70	3175	....	....	....	156	2242	34	505	845	720	2481	63896
10	**Epworth** ..... Cab 10	....	300	25	25	....	12	52	18	27	1212	....	....	....	58	855	13	210	350	....	631	61187
11	**Forest Hill** ..... Cab 11	....	200	25	25	75	19	....	28	41	1880	....	....	....	92	1327	21	....	750	....	1082	67527
12	**Harmony** ..... Cab 13	....	24	17	24	....	7	50	10	16	710	....	....	23	35	501	9	....	268	....	90	12824
13	**Kerr Street** ..... Cab 14	100	620	50	40	20	13	136	18	27	1232	....	....	50	62	869	14	375	424	....	735	27535
14	**Westford** ..... Cab 29	....	2020	....	....	....	9	10	13	20	896	....	....	....	44	634	10	30	221	....	307	22648
15	**Elmwood**	....	....	....	....	....	6	20	9	14	627	....	....	....	31	443	7	160	328	6	328	29147
	Cleveland ..... Row 5	....	....	....	....	....	1	5	2	4	156	....	....	....	8	110	2	75	98	....	154	16874
	Ebenezer ..... Row 7	....	....	....	....	....	1	5	2	4	157	....	....	....	8	111	1	30	67	6	40	3929
	Elmwood ..... Ire 10	....	....	....	....	....	2	5	2	3	157	....	....	....	8	111	2	10	76	....	51	3531
	Knox Chapel ..... Row 13	....	....	....	....	....	2	5	3	3	157	....	....	....	7	111	2	45	87	....	83	4813
16	**Friendship** ..... Cab 12	15	15	18	....	....	4	25	6	8	376	....	....	15	18	265	4	45	184	50	172	15998
17	**Gay's Chapel** ..... Row 10	....	....	....	20	....	8	....	11	16	731	....	....	....	36	515	9	60	414	321	355	19335
18	**Gold Hill-Bethlehem**	....	....	....	....	....	5	....	7	11	480	....	....	....	24	339	5	35	238	191	109	12020
	Bethlehem ..... Cab 4	....	....	....	....	....	3	....	4	5	240	....	....	....	12	170	2	....	111	....	54	5899
	Gold Hill ..... Row 11	....	....	....	....	....	2	....	3	6	240	....	....	....	12	169	3	35	127	191	55	6121
19	**Harrisburg** ..... Cab 30	....	....	6	....	....	1	....	2	2	104	....	....	....	5	74	1	....	....	....	61	7227
20	Kannapolis: **Bethpage** ..... Row 2	....	785	10	10	....	10	50	14	21	945	....	....	100	46	671	10	390	402	494	306	29503
21	**Jackson Park** ..... Row 12	....	350	59	24	....	13	115	19	28	1295	....	....	50	65	914	14	160	455	385	553	35914
22	**Memorial** ..... Cab 15	....	50	....	....	....	7	18	10	15	668	....	....	....	33	472	7	30	242	188	380	17065
23	**Midway** ..... Cab 16	....	1000	30	60	....	18	40	26	39	1755	....	....	....	86	1238	19	170	529	781	845	71162
24	**Mt. Mitchell** ..... Cab 19	....	937	50	15	10	10	50	14	22	982	....	....	5	48	693	10	295	399	708	270	23846
25	**North Kannapolis** ..... Row 20	....	....	17	15	....	10	25	15	22	1083	....	....	60	49	708	11	15	344	303	147	24927
26	**Royal Oaks** ..... Cab 25	....	150	....	18	....	5	15	8	11	522	....	....	....	26	369	6	270	160	69	175	11932
27	**Trinity** ..... Cab 28	200	7500	200	34	50	42	251	60	89	4052	....	....	300	198	2859	45	1118	1260	1084	2623	120667

28 Landis	Row 14	....	250	....	....	10	8	35	11	16	731	....	....	....	36	515	9	30	255	570	273	19705
29 Long Street-Faith Road		....	100	....	21	....	4	30	6	9	418	....	....	....	21	295	4	55	140	173	120	10053
Faith Road		....	....	....	....	....	....	....	....	....	....	....	....	....	....	....	....	....	....	....	....	....
Long Street	Row 16	....	100	....	21	....	4	30	6	9	418	....	....	....	21	295	4	55	140	173	120	10053
30 Matton's Grove-Zion		....	94	....	....	....	4	....	5	8	355	....	....	....	17	250	4	....	234	....	....	5878
Matton's Grove	Sta 13	....	47	....	....	....	2	....	3	4	178	....	....	....	9	125	2	....	140	....	....	3189
Zion	Row 33	....	47	....	....	....	2	....	2	4	177	....	....	....	8	125	2	....	94	....	....	2689
31 Midland		....	....	32	....	....	5	....	7	11	479	....	....	....	24	339	5	25	299	20	153	9879
Mill Grove	Cab 17	....	....	11	....	....	2	....	3	5	212	....	....	....	10	149	2	10	158	....	51	4053
Pine Bluff	Cab 22	....	....	....	....	....	2	....	2	3	138	....	....	....	7	98	2	....	69	....	....	3043
St. Paul	Cab 27	....	....	21	....	....	1	....	2	3	129	....	....	....	7	92	1	15	72	20	102	2783
32 Mt. Carmel-Bethany		....	....	....	....	....	6	10	9	....	585	....	....	....	29	413	6	30	241	10	100	11373
Bethany	Cab 2	....	....	....	....	....	2	....	4	....	234	....	....	....	12	165	2	15	86	....	20	5556
Mt. Carmel	Cab 18	....	....	....	....	....	4	10	5	....	351	....	....	....	17	248	4	15	155	10	80	5817
33 Mt. Olivet	Cab 20	30	545	85	48	....	14	70	20	30	1379	....	....	92	67	973	15	390	466	....	1021	46592
34 Mt. Pleasant	Cab 21	....	100	50	10	....	7	35	10	15	658	....	....	....	33	472	7	30	212	....	202	13677
35 Mt. Tabor-Yadkin		....	....	....	35	....	5	24	8	11	525	....	....	....	26	371	6	....	308	....	191	18791
Mt. Tabor	Row 19	....	....	....	15	....	2	....	4	5	262	....	....	....	13	185	3	....	184	....	191	12959
Yadkin	Row 32	....	....	....	20	....	3	24	4	6	263	....	....	....	13	186	3	....	124	....	....	5832
36 Oak Grove-Unity		100	....	27	38	....	8	....	12	18	752	....	....	....	38	530	10	45	332	....	245	14247
Oak Grove	Row 21	50	....	12	....	....	4	....	6	9	376	....	....	....	19	265	5	15	166	....	169	7078
Unity	Row 30	50	....	15	38	....	4	....	6	9	376	....	....	....	19	265	5	30	166	....	76	7169
37 Providence-Bethel		....	225	15	15	10	7	35	10	15	689	....	....	....	34	486	8	45	288	....	146	16427
Bethel	Row 1	....	50	....	....	....	3	15	4	6	276	....	....	....	14	194	3	....	50	....	58	6729
Providence	Row 20	....	175	15	15	10	4	20	6	9	413	....	....	....	20	292	5	45	238	....	88	9698
38 Roberta	Cab 23	....	196	35	25	....	8	50	11	16	731	....	....	....	36	515	9	15	....	85	183	18126
39 Rock Grove	Row 24	....	221	50	....	....	7	15	9	14	648	....	....	....	32	457	7	....	273	....	98	13469
40 Rockwell-Liberty		200	25	30	10	....	6	30	9	14	627	....	....	....	31	443	7	65	352	....	165	17465
Liberty	Row 15	200	25	30	10	....	3	25	4	7	313	....	....	....	16	222	4	....	155	....	....	10106
Rockwell	Row 25	....	....	....	....	....	3	5	5	7	314	....	....	....	15	221	3	65	197	....	165	7359
41 Rocky Ridge	Cab 24	64	300	....	....	....	9	25	12	18	836	....	....	35	41	589	9	60	298	....	449	21127
42 Rowan	Row 26	....	....	....	....	....	4	50	6	9	418	....	....	....	21	295	4	....	36	24	105	7273
43 Salisbury: **Coburn Memorial**	Row 6	....	....	35	80	25	16	25	22	34	1546	....	....	....	77	1091	17	255	400	265	716	28567
44 First	Row 9	....	2863	176	188	....	50	180	71	107	4867	....	....	....	239	3434	54	945	....	4438	3571	140620
45 Main Street	Row 17	....	84	10	10	....	8	75	11	35	731	....	....	....	36	515	9	15	199	....	163	9622
46 Milford Hills	Row 18	....	715	36	25	10	9	75	13	21	919	....	....	50	46	649	10	385	426	....	789	40161
47 Park Avenue	Row 22	....	500	51	52	....	14	70	21	31	1400	....	....	....	68	988	15	155	560	428	380	32934
48 Shiloh (Granite Quarry)	Row 27	....	58	40	40	40	8	36	11	17	773	....	....	....	38	545	9	195	329	....	359	15348
49 Shiloh (Cabarrus)	Cab 26	....	278	8	10	....	4	19	6	9	397	....	....	....	19	280	4	45	180	15	62	23471
50 Spencer: **Central**	Row 4	....	250	35	73	....	16	28	24	35	1609	....	....	....	79	1136	17	90	250	....	874	95471
51 Woodleaf		40	45	16	35	....	7	....	10	15	689	....	....	....	34	486	8	58	243	725	290	13157
South River	Row 29	....	....	....	....	....	....	....	....	....	....	....	....	....	....	....	....	....	....	....	....	....
Woodleaf	Row 31	....	....	....	....	....	....	....	....	....	....	....	....	....	....	....	....	....	....	....	....	....
Total		787	23964	1528	1350	266	527	2052	780	1144	51642	....	....	830	2538	36447	571	7960	16370	12407	25539	1477943

List Number	CHARGE AND CHURCH	CHURCH MEMBERSHIP													CHURCH SCHOOL MEMBERSHIP							
		1 Total Full Members Reported Last Year	2 Rec. this year on Profession of Faith or Restored	3 Received by Transfer from Other Methodist Churches	4 Received from Other Denominations	5 Removed by Transfer to Other Methodist Churches	6 Removed by Q. C. Action or Withdrawn	7 Removed by Transfer to Other Denominations	8 Removed by Death	9 Total Full Members	10 Average Attendance at Sunday Morning Worship Service(s)	11 Baptisms—Infants presented by Parents or Guardians	12 Baptisms—All Others, Children, Youth, Adults	13 Preparatory Members Now on Roll (Baptized Children under 16)	16 Total Officers, Teachers and Other Leaders (Do not include in 17-22)	17 Children—(0-11 Years) in Entire Church School (Except Nursery Home Members)	18 Nursery Home Members	19 Youth (12-21 Years) in entire Church School (Except Youth Home and Ext. Members)	20 Youth Home and Extension Members	21 Adults (22 and older) in entire Church School (Except Adult Home and Ext. Members)	22 Adult Home and Extension Members	23 Total Church School Membership (Add Columns 16-22, inclusive)
1	**Balls Creek**	654	20	5	3	....	....	1	2	679	405	7	9	68	54	138	2	104	4	277	1	580
	Center ... Cat 5	179	3	2	....	....	....	....	1	183	105	2	3	18	18	40	....	26	....	68	....	152
	Friendship ... Cat 13	199	8	1	2	....	....	....	1	209	118	1	2	18	15	40	....	25	....	104	....	184
	Mt. View ... Cat 18	148	9	2	1	....	....	....	....	160	112	1	4	19	12	39	2	33	3	53	1	143
	Pisgah ... Cat 19	128	....	....	....	....	....	1	....	127	70	3	....	13	9	19	....	20	1	52	....	101
2	**Bethel-Marvin**	336	6	2	3	1	2	2	5	337	168	4	2	84	41	75	....	49	....	101	10	276
	Bethel ... Ire 1	190	3	2	1	....	....	1	1	194	90	3	1	55	26	47	....	19	....	44	4	140
	Marvin ... Ale 5	146	3	....	2	1	2	1	4	143	78	1	1	29	15	28	....	30	....	57	6	136
3	**Bethlehem** ... Ire 2	258	12	7	2	3	....	2	3	271	120	3	6	11	20	65	3	33	3	97	10	231
4	**Catawba** ... Cat 4	269	3	6	....	5	....	....	7	266	125	....	1	14	25	45	4	32	3	94	15	218
5	**Chapel Hill-Christ**	214	5	3	....	7	2	1	....	212	105	4	3	38	23	54	7	20	6	101	4	215
	Chapel Hill ... Ire 7	136	5	1	....	4	2	1	....	135	65	4	3	23	11	23	5	13	5	58	4	119
	Christ ... Ire 43	78	....	2	....	3	....	....	....	77	40	....	....	15	12	31	2	7	1	43	....	96
6	Claremont: **Bethlehem** ... Cat 3	266	7	8	5	6	....	3	1	276	162	7	1	64	23	55	3	43	2	119	9	254
7	**Colliers**	415	....	9	4	2	....	2	1	423	163	2	....	41	38	84	....	35	....	152	....	309
	Cedar Valley ... Cal 1	138	....	....	....	1	....	....	....	137	38	....	....	5	8	10	....	10	....	45	....	73
	Colliers ... Cal 2	277	....	9	4	1	....	2	1	286	125	2	....	36	30	74	....	25	....	107	....	236
8	**Concord-Hopewell**	430	14	4	6	10	....	1	2	441	219	6	4	60	31	84	4	49	2	211	4	385
	Concord ... Cat 6	206	2	....	1	6	....	1	....	202	93	2	1	15	12	30	....	21	....	122	....	185
	Hopewell ... Cat 15	224	12	4	5	4	....	....	2	239	126	4	3	45	19	54	4	28	2	89	4	200
9	Conover: **First** ... Cat 9	293	5	20	8	9	....	1	5	311	164	4	....	66	27	73	5	51	12	104	4	276
10	**Cool Springs**	271	6	3	1	2	....	1	1	277	140	3	4	26	26	46	4	47	5	102	2	232
	Cool Springs ... Ire 9	121	1	3	....	2	....	1	....	122	65	1	....	17	12	18	2	25	2	49	1	109
	Providence ... Ire 27	150	5	....	1	....	....	....	1	155	75	2	4	9	14	28	2	22	3	53	1	123
11	**Ebenezer** ... Cat 7	289	6	....	....	3	....	4	1	287	150	2	4	12	24	79	9	54	5	117	5	293
12	**Fairgrove** ... Cat 8	257	19	7	2	1	....	4	4	276	150	3	13	39	22	58	....	25	....	105	....	210
13	**Friendship**	346	1	1	5	1	....	3	7	342	190	2	....	24	28	64	....	64	....	122	....	278
	Friendship ... Ire 14	124	....	1	....	....	....	....	4	121	70	2	....	10	13	21	....	37	....	36	....	107
	Mountain View ... Ire 22	130	....	....	1	1	....	....	2	128	65	....	....	8	6	25	....	12	....	52	....	95
	Sandy Ridge ... Ire 31	29	....	....	2	....	....	....	....	31	20	....	....	4	3	13	....	9	....	15	....	40
	Snow Creek ... Ire 33	63	1	....	2	....	....	3	1	62	35	....	....	2	6	5	....	6	....	19	....	36
14	**Grace Chapel** ... Cal 7	300	5	....	1	1	....	4	4	297	150	1	5	38	22	42	3	24	4	69	2	166
15	Granite Falls: **First** ... Cal 4	474	1	10	....	3	....	2	5	475	140	2	....	17	14	34	5	39	....	128	....	220

16 Harmony	448	....	2	3	3	....	....	4	446	253	2	....	20	46	81	11	79	8	175	14	414
Clarksbury Ire 8	160	....	....	1	....	....	....	1	160	88	2	....	6	13	27	3	21	1	65	3	133
Harmony Ire 15	185	....	....	2	2	....	....	1	184	97	....	....	11	21	36	6	33	6	76	4	182
Macedonia Ire 17	36	....	....	....	....	....	....	1	35	29	....	....	3	3	5	1	8	....	14	2	33
Mt. Bethel Ire 21	67	....	2	....	1	....	....	1	67	39	....	....	....	9	13	1	17	1	20	5	66
17 Harpers	302	7	....	1	....	....	....	3	307	141	1	6	1	27	72	26	39	3	109	13	289
Harper's Chapel Cal 8	48	1	....	....	....	....	....	1	48	24	....	1	....	7	16	7	11	....	17	4	62
Moriah Chapel Cal 11	32	....	....	....	....	....	....	2	30	9	....	....	....	....	....	....	....	....	....	....	....
Mt. Zion Cal 13	128	1	....	....	....	....	....	....	129	60	1	1	1	13	30	12	13	2	62	6	138
Shiloh Cal 16	94	5	....	1	....	....	....	....	100	48	....	4	....	7	26	7	15	1	30	3	89
18 Hickory: **Bethel** Cat 2	271	4	10	2	4	....	....	1	282	148	7	4	45	19	63	....	32	....	105	....	219
19 First Cat 10	1653	44	71	8	62	....	3	18	1693	550	21	4	259	156	235	30	209	43	499	64	1236
20 Highland Cat 14	478	19	25	9	8	9	8	4	502	223	2	5	65	43	113	16	58	6	184	6	426
21 St. Luke's Cat 22	466	18	41	15	34	3	3	1	499	212	9	1	75	29	151	....	36	....	144	....	360
22 Westview Cat 26	501	11	3	4	9	1	1	4	504	175	6	7	30	44	42	....	57	....	126	19	288
23 Hudson	489	5	11	2	3	....	1	2	501	282	5	5	177	29	78	5	92	4	202	9	419
Hudson Cal 9	274	3	10	1	3	....	1	2	282	147	3	3	93	16	37	3	66	4	106	5	237
Mt. Hermon Cal 12	215	2	1	1	....	....	....	....	219	135	2	2	84	13	41	2	26	....	96	4	182
24 Lenoir: **First** Cat 5	958	14	21	7	22	....	5	10	963	296	6	5	161	63	163	14	112	56	237	49	694
25 South Lenoir-Mt. Olivet	322	23	....	7	4	....	14	4	330	160	3	21	....	15	66	....	42	....	124	20	267
Mt. Olivet Cal 14	97	6	....	2	2	....	2	1	100	50	....	4	....	6	24	....	10	....	38	6	84
South Lenoir Cal 17	225	17	....	5	2	....	12	3	230	110	3	17	....	9	42	....	32	....	86	14	183
26 Whitnel	375	3	3	4	1	7	3	4	370	195	2	1	48	50	85	....	55	12	163	10	375
Baton Cal 19	56	1	....	2	....	....	....	....	59	35	....	1	9	6	15	....	10	2	25	2	60
Whitnel Cal 18	319	2	3	2	1	7	3	4	311	160	2	....	39	44	70	....	45	10	138	8	315
27 Littlejohn-Gamewell	444	5	2	1	....	....	8	4	440	205	4	1	13	40	99	9	69	9	204	9	439
Gamewell Cal 6	248	5	....	1	....	....	8	2	244	115	3	1	8	26	52	5	29	4	124	5	245
Littlejohn Cal 10	196	....	2	....	....	....	....	2	196	90	1	....	5	14	47	4	40	5	80	4	194
28 Maiden: **First** Cat 11	462	6	10	3	10	....	....	4	467	190	1	4	41	25	105	5	87	4	131	14	371
29 May's Chapel-St. Paul's	475	4	8	6	3	....	7	5	478	265	6	8	68	31	72	15	93	1	158	8	378
May's Chapel Cat 16	366	4	7	4	3	....	6	3	369	204	3	8	56	22	61	12	64	1	123	5	288
St. Paul's Cat 23	109	....	1	2	....	....	1	2	109	61	3	....	12	9	11	3	29	....	35	3	90
30 McKendree-Rocky Mount	358	2	1	....	1	....	4	3	353	205	3	....	....	36	90	....	49	....	171	8	354
McKendree Ire 23	157	1	....	....	....	....	4	3	151	80	1	....	....	13	56	....	19	....	68	4	160
Rocky Mount Ire 29	201	1	1	....	1	....	....	....	202	125	2	....	....	23	34	....	30	....	103	4	194
31 Midway-Trinity	307	4	....	2	2	1	....	4	306	155	2	2	8	27	54	10	41	5	125	7	269
Midway Ire 18	112	....	....	....	....	....	....	1	111	60	1	....	4	10	24	3	16	1	46	2	102
Trinity Ire 35	195	4	....	2	2	1	....	3	195	95	1	2	4	17	30	7	25	4	79	5	167
32 Monticello Ire 19	260	5	9	3	5	....	....	2	270	148	5	2	39	20	58	....	25	....	96	....	199
33 Mooresville: **Broad Street** Ire 4	504	9	6	1	8	....	2	1	509	190	8	4	18	25	63	....	81	....	139	....	308
34 Central Ire 6	915	16	19	3	23	....	7	13	910	350	7	3	48	51	132	35	110	43	360	9	740
35 Jones Memorial Ire 16	221	5	3	....	17	6	1	13	192	90	....	1	2	19	34	....	29	1	60	2	145
36 New Salem Ire 24	290	9	13	3	6	....	....	2	307	154	1	5	25	16	48	9	20	19	136	10	258
37 Newton: **Abernethy Memorial** Cat 1	499	6	10	....	5	3	4	7	496	210	6	3	66	32	77	6	55	29	124	12	335
38 First Cat 12	917	17	34	4	25	11	4	11	921	350	8	5	150	66	126	11	81	57	321	20	682
39 Pisgah Ire 26	195	2	3	....	1	....	1	....	198	....	3	1	....	19	42	....	21	....	80	....	162
40 Plateau-Wesley Chapel	388	19	6	7	4	....	....	5	411	159	11	8	21	30	95	8	32	13	106	47	331
Plateau Cat 20	164	9	6	6	4	....	....	3	178	83	9	7	13	18	42	8	16	6	42	25	157
Wesley Chapel Cat 25	224	10	....	1	....	....	....	2	233	76	2	1	8	12	53	....	16	7	64	22	174
41 Rhodhiss	303	2	3	1	11	7	....	1	290	150	....	2	56	34	52	....	50	....	80	....	216
Ebenezer Cal 3	173	1	2	....	9	7	....	1	159	100	....	1	31	19	35	....	35	....	53	....	142
Rhodhiss Cal 15	130	1	1	1	2	....	....	....	131	50	....	1	25	15	17	....	15	....	27	....	74
42 Rose Chapel Ire 30	291	8	....	2	1	1	4	3	292	138	3	8	35	27	78	5	34	6	136	2	268

List Number	CHARGE AND CHURCH		CHURCH MEMBERSHIP													CHURCH SCHOOL MEMBERSHIP								
			1 Total Full Members Reported Last Year	2 Rec. this year on Profession of Faith or Restored	3 Received by Transfer from Other Methodist Churches	4 Received from Other Denominations	5 Removed by Transfer to Other Methodist Churches	6 Removed by Q. C. Action or Withdrawn	7 Removed by Transfer to Other Denominations	8 Removed by Death	9 Total Full Members	10 Average Attendance at Sunday Morning Worship Service(s)	11 Baptisms—Infants presented by Parents or Guardians	12 Baptisms—All Others, Children, Youth, Adults	13 Preparatory Members Now on Roll (Baptized Children under 18)	16 Total Officers, Teachers and Other Leaders (Do not include in 17-22)	17 Children—(0-11 Years) in entire Church School (Except Nursery Home Members)	18 Nursery Home Members	19 Youth (12-21 Years) in entire Church School (Except Youth Home and Ext. Members)	20 Youth Home and Extension Members	21 Adults (22 and older) in entire Church School (Except Adult Home and Ext. Members)	22 Adult Home and Extension Members	23 Total Church School Membership (Add Columns 16-22, inclusive)
43	**Shiloh** (Catawba)	Cat 24	308	10	5	....	6	....	3	4	310	140	4	....	23	22	56	....	47	....	117	....	242
44	**Shiloh-Wesley Chapel**		305	19	1	3	2	....	....	6	320	192	2	7	32	29	57	18	62	12	129	12	319
	Shiloh	Ire 32	131	11	....	1	1	....	....	4	138	112	....	4	18	15	37	11	38	7	59	6	173
	Wesley Chapel	Ire 39	174	8	1	2	1	....	....	2	182	80	2	3	14	14	20	7	24	5	70	6	146
45	Statesville: **Boulevard**	Ire 3	646	8	4	2	5	....	4	6	645	190	4	4	70	55	117	7	55	26	239	15	514
46	**Broad Street**	Ire 5	1285	27	44	2	27	....	12	12	1307	550	9	6	276	75	230	10	119	84	428	31	977
47	**Race Street**	Ire 28	759	4	4	2	14	....	7	5	743	288	9	2	54	42	75	10	52	....	278	10	467
48	**Wesley Memorial**	Ire 41	332	19	21	5	22	3	6	....	346	195	12	18	141	34	156	16	49	18	144	4	421
49	**Terrell**		420	4	10	2	3	....	....	6	427	255	3	....	35	50	65	9	73	12	184	12	405
	Mt. Pleasant	Cat 17	204	....	....	2	1	....	....	2	203	125	3	....	17	18	35	5	30	4	79	....	171
	Rehoboth	Cat 21	216	4	10	....	2	....	....	4	224	130	....	....	18	32	30	4	43	8	105	12	234
50	**Triplett**	Ire 36	425	2	2	4	10	....	....	3	420	207	11	2	88	42	95	....	67	....	157	....	361
51	**Troutman**		437	11	5	8	....	....	4	4	453	220	5	....	32	41	95	....	55	7	168	13	379
	First	Ire 13	382	11	5	7	....	....	4	4	397	180	5	....	27	34	81	....	48	7	140	13	323
	St. John	Ire 34	55	....	....	1	....	....	....	....	56	40	....	....	5	7	14	....	7	....	28	....	56
52	**Union Grove-Olin**		350	5	1	2	6	....	....	5	347	180	....	1	23	51	76	14	61	11	192	11	416
	Fairmont	Ire 11	57	....	....	....	....	....	....	....	57	30	....	....	....	7	5	....	3	1	18	1	35
	Moss Chapel	Ire 20	23	....	....	....	....	....	....	1	22	15	....	....	....	....	....	....	....	....	23	....	23
	Olin	Ire 25	71	....	....	....	....	....	....	....	71	25	....	....	7	12	12	2	10	4	38	2	80
	Union Grove	Ire 37	199	5	1	2	6	....	....	4	197	110	....	1	16	32	59	12	48	6	113	8	278
53	**Vanderberg**	Ire 38	360	6	6	4	10	....	....	6	360	150	9	1	56	30	67	11	30	2	121	33	294
54	**Williamson's Chapel**	Ire 42	261	7	1	6	....	....	....	4	271	145	3	3	47	28	67	4	37	8	114	9	267
	Total		24052	499	503	178	431	56	147	242	24356	10857	253	211	2950	1936	4526	363	3064	545	8665	568	19667

STATESVILLE DISTRICT—Table 1-B

List Number	CHARGE AND CHURCH	CHURCH SCHOOLS: ATTENDANCE: 24 Average Attendance at Sunday School (all ages)	25 Av. Attendance Methodist Sunday Evening Fellowship (all ages)	26 Average Attendance Add'l Sessions—Children	27 Av. Att. MYF Sunday Evening Meetings (include also in col. 25)	28 Av. Attendance Adults in Ch. Sch. Mtgs. other than Sunday School	CHURCH SCHOOLS: ADDITIONAL INFORMATION: 31 Number of Church Schools on Charge	32 Methodist Pupils and Constituents in Vacation Church Schools	33 Church School Members Joining the Church on Profession of Faith	34 No. Classes or Groups in Church School	35 No. of Classes or Groups Using Adp. Methodist Lesson Materials	36 Church School Offering for World Service and Conf. Benevolences	W.S.C.S.: 37 Membership (inc. W.S.G.)	38 Amount Paid for Local Church and Community Work	40 Membership in Methodist Men's Clubs	41 Number "Together" Subscriptions	42 Number of Organized Churches	PROPERTY AND OTHER ASSETS: 44 Estimated Value of Church Buildings, Equipment & Land	45 Estimated Value of Parsonages, Furniture, and Land	46 Estimated Value of Other Assets (cash, bonds, other property, etc.)	47 Indebtedness on Items 44, 45, 46	48 Other Indebtedness
1	**Balls Creek**	412	....	....	63	....	4	151	11	36	36	3940	113	2164	....	6	4	210000	16000	24000	....	....
	Center ... Cat 5	115	....	....	19	....	1	50	3	10	10	1661	36	617	....	4	1	50000	4000	....	....	....
	Friendship ... Cat 13	123	....	....	15	....	1	43	3	15	15	1189	49	1330	....	2	1	85000	4000	8000	....	....
	Mt. View ... Cat 18	105	....	....	20	....	1	38	5	6	6	631	12	50	....	....	1	25000	4000	16000	....	....
	Pisgah ... Cat 19	69	....	....	9	....	1	20	....	5	5	459	16	167	....	....	1	50000	4000	....	....	....
2	**Bethel-Marvin**	170	23	18	23	22	2	151	6	20	19	....	42	146	16	7	2	106000	15000	2300	....	....
	Bethel ... Ire 1	97	11	18	11	12	1	93	3	12	11	....	17	20	....	2	1	66000	7500	1500	....	....
	Marvin ... Ale 5	73	12	....	12	10	1	58	3	8	8	....	25	126	16	5	1	40000	7500	800	....	....
3	**Bethlehem** ... Ire 2	141	....	10	15	75	1	105	12	13	13	....	38	106	15	....	1	132500	26500	....	49626	....
4	**Catawba** ... Cat 4	115	19	....	19	....	1	51	3	13	13	....	49	193	39	3	1	100000	25000	7000	....	....
5	**Chapel Hill-Christ**	106	....	29	8	29	2	41	3	15	15	198	29	1311	....	1	2	79700	20000	1154	17135	....
	Chapel Hill ... Ire 7	69	....	7	8	13	1	18	3	8	8	150	14	972	....	1	1	20000	20000	....	....	....
	Christ ... Ire 43	37	....	22	....	16	1	23	....	7	7	48	15	339	....	....	1	59700	....	1154	17135	....
6	Claremont: **Bethlehem** ... Cat 3	128	....	12	15	28	1	62	7	13	13	....	40	894	32	5	1	150000	32000	1800	....	....
7	**Colliers**	189	39	17	17	8	2	103	....	18	18	....	61	488	23	4	2	138000	23800	15000	13666	....
	Cedar Valley ... Cal 1	36	7	....	7	8	1	25	....	6	6	....	16	112	....	4	1	13000	....	....	....	....
	Colliers ... Cal 2	153	32	17	10	....	1	78	....	12	12	....	45	376	23	....	1	125000	23800	15000	13666	....
8	**Concord-Hopewell**	219	27	....	22	....	2	105	14	23	23	....	66	727	....	14	2	190000	20000	7812	....	....
	Concord ... Cat 6	93	10	....	7	....	1	32	2	12	12	....	36	400	....	3	1	90000	10000	1797	....	....
	Hopewell ... Cat 15	126	17	....	15	....	1	73	12	11	11	....	30	327	....	11	1	100000	10000	6015	....	....
9	Conover: **First** ... Cat 9	140	....	25	15	25	1	42	5	11	11	....	60	713	25	4	1	240000	14000	....	70500	....
10	**Cool Springs**	155	....	....	18	....	2	51	5	17	17	....	45	928	....	6	2	80000	9500	....	....	....
	Cool Springs ... Ire 9	75	....	....	....	....	1	25	1	8	8	....	19	33	....	2	1	8000	4250	....	....	....
	Providence ... Ire 27	80	....	....	18	....	1	26	4	9	9	....	26	895	....	4	1	72000	4250	....	....	....
11	**Ebenezer** ... Cat 7	163	....	45	21	25	1	105	6	15	15	....	37	134	39	11	1	35000	25150	1750	....	....
12	**Fairgrove** ... Cat 8	109	16	....	16	....	1	59	19	12	12	....	43	1300	17	7	1	140000	18700	6000	....	....
13	**Friendship**	189	....	....	10	....	4	64	1	18	16	....	73	237	....	28	4	108000	25000	21000	350	....
	Friendship ... Ire 14	82	....	....	10	....	1	18	....	7	7	....	34	101	....	13	1	54000	11000	400	....	....
	Mountain View ... Ire 22	70	....	....	....	....	1	18	....	5	5	....	19	133	....	5	1	22000	8000	1000	....	....
	Sandy Ridge ... Ire 31	15	....	....	....	....	1	17	....	2	....	....	....	....	....	2	1	3000	1000	1600	350	....
	Snow Creek ... Ire 33	22	....	....	....	....	1	11	1	4	4	....	20	3	....	8	1	29000	5000	18000	....	....
14	**Grace Chapel** ... Cal 7	115	30	12	45	20	1	85	5	11	11	....	35	860	....	14	1	55000	30000	....	6000	....
15	Granite Falls: **First** ... Cal 4	143	....	24	20	....	1	....	1	13	13	....	70	226	....	13	1	284000	50000	....	112000	....

List Number	CHARGE AND CHURCH	CHURCH SCHOOLS: ATTENDANCE 24 Average Attendance at Sunday School (all ages)	25 Av. Attendance Methodist Sunday Evening Fellowship (all ages)	26 Average Attendance Adult Sessions Children	27 Av. Att. MYF Sunday Evening Meetings (include also in col. 25)	28 Av. Attendance Adults in Ch. Sch. Mtgs. other than Sunday School	ADDITIONAL INFORMATION 31 Number of Church Schools on Charge	32 Methodist Pupils and Constituents in Vacation Church Schools	33 Church School Members Joining the Church on Profession of Faith	34 No. Classes or Groups in Church School	35 No. of Classes or Groups Using Amp. Methodist Lesson Materials	36 Church School Offering for World Service and Conf. Benevolences	W.S.C.S. 37 Membership (inc. W.S.C.)	38 Amount Paid for Local Church and Community Work	40 Membership in Methodist Men's Clubs	41 Number "Together" Subscriptions	42 Number of Organized Churches	PROPERTY AND OTHER ASSETS 44 Estimated Value of Church Buildings, Equipment & Land	45 Estimated Value of Parsonages, Furniture, and Land	46 Estimated Value of Other Assets (cash, bonds, other property, etc.)	47 Indebtedness on Items 44, 45, 46	48 Other Indebtedness
16	**Harmony**	266	....	....	36	150	4	160	....	27	22	....	52	643	....	4	4	110483	15290	13600	5000	....
	Clarksbury Ire 8	90	....	....	22	50	1	66	....	9	9	....	22	513	....	1	1	37000	750	1000	5000	....
	Harmony Ire 15	106	....	....	....	55	1	66	....	10	10	....	30	130	....	2	1	25500	14000	12400	....	....
	Macedonia Ire 17	30	....	....	....	15	1	....	....	3	3	....	....	....	....	....	1	27783	45	....	....	....
	Mt. Bethel Ire 21	40	....	....	14	30	1	28	....	5	1	....	....	....	....	1	1	20200	495	200	....	....
17	**Harpers**	152	68	19	19	68	3	111	7	17	17	....	20	55	....	4	4	46200	17800	....	....	....
	Harper's Chapel Cal 8	29	8	2	2	8	1	31	1	5	5	....	....	....	....	1	1	5700	....	....	....	....
	Moriah Chapel Cal 11	....	....	....	....	....	....	2	....	....	....	....	....	....	....	....	1	6200	....	....	....	....
	Mt. Zion Cal 13	70	28	8	8	28	1	40	1	7	7	....	20	55	....	2	1	27000	....	....	....	....
	Shiloh Cal 16	53	32	9	9	32	1	38	5	5	5	....	....	....	....	1	1	7300	....	....	....	....
18	Hickory: **Bethel** Cat 2	138	18	....	18	....	1	54	4	12	12	....	54	343	20	18	1	105000	22000	19000	....	....
19	**First** Cat 10	560	156	170	102	47	1	119	26	27	27	2100	288	448	85	108	1	537000	61000	598000	10176	....
20	**Highland** Cat 14	229	....	43	10	38	1	63	18	22	22	....	70	861	27	17	1	290000	29000	....	80500	....
21	**St. Luke's** Cat 22	195	....	....	25	30	1	81	15	16	16	....	75	1086	48	4	1	275000	20000	....	84000	....
22	**Westview** Cat 26	178	....	25	11	50	1	50	11	15	15	....	84	1457	25	5	1	140000	15000	12000	....	....
23	**Hudson**	249	....	....	25	....	2	104	5	26	26	....	....	....	80	763	2	263000	15000	....	145000	....
	Hudson Cal 9	134	....	....	15	....	1	59	3	15	15	....	....	....	57	658	1	190000	....	....	55000	....
	Mt. Hermon Cal 12	115	....	....	10	....	1	45	2	11	11	....	....	....	23	105	1	73000	....	....	90000	....
24	Lenoir: **First** Cal 5	291	70	129	70	130	1	166	4	26	26	506	268	2235	25	25	1	375000	30000	13000	25198	....
25	**South Lenoir-Mt. Olivet**	146	....	....	13	....	2	35	23	17	16	....	45	711	....	4	2	107000	17780	....	19000	....
	Mt. Olivet Cal 14	40	....	....	5	....	1	35	6	8	8	....	16	316	....	....	1	22500	280	....	....	....
	South Lenoir Cal 17	106	....	....	8	....	1	....	17	9	8	....	29	395	....	4	1	84500	17500	....	19000	....
26	**Whitnel**	194	41	12	11	12	2	105	....	21	21	....	58	1639	27	7	2	225000	18000	5500	17000	....
	Baton Cal 19	42	6	....	....	....	1	31	....	6	6	....	9	256	....	2	1	50000	....	2500	....	....
	Whitnel Cal 18	152	35	12	11	12	1	74	....	15	15	....	49	1383	27	5	1	175000	18000	3000	17000	....
27	**Littlejohn-Gamewell**	233	38	11	12	....	2	143	4	23	23	....	44	204	31	17	2	129000	13000	7457	....	....
	Gamewell Cal 6	119	22	....	....	....	1	94	4	12	12	....	19	132	19	12	1	79000	6500	2001	....	....
	Littlejohn Cal 10	114	16	11	12	....	1	49	....	11	11	....	25	72	12	5	1	50000	6500	5456	....	....
28	Maiden: **First** Cat 11	195	109	32	34	43	1	135	4	26	26	....	88	611	35	40	1	186750	25000	....	3000	....
29	**May's Chapel-St. Paul's**	253	32	10	32	18	2	79	4	20	20	693	67	610	36	14	2	157706	14200	9170	47750	....
	May's Chapel Cat 16	186	25	10	25	18	1	65	4	13	13	693	43	254	28	11	1	99706	14200	7170	28750	....
	St. Paul's Cat 23	67	7	....	7	....	1	14	....	7	7	....	24	356	8	3	1	58000	....	2000	19000	....

30 McKendree-Rocky Mount	173	....	....	30	....	2	132	....	16	16	....	80	243	38	....	2	75000	24500	12000	....	....
McKendree Ire 23	70	....	....	15	....	1	77	....	8	8	....	40	53	18	....	1	50000	12250	....	....	....
Rocky Mount Ire 29	103	....	....	15	....	1	55	....	8	8	....	40	190	20	....	1	25000	12250	12000	....	....
31 Midway-Trinity	185	15	....	10	18	2	70	4	21	22	....	38	135	23	2	2	129000	8000	....	5359	....
Midway Ire 18	75	15	....	10	8	1	31	....	10	10	....	16	33	....	....	1	55000	3200	....	....	....
Trinity Ire 35	110	....	....	....	10	1	39	4	11	12	....	22	102	23	2	1	74000	4800	....	5359	....
32 Monticello Ire 19	123	50	....	13	....	1	54	3	10	10	....	46	50	25	3	1	81000	25000	9500	4900	....
33 Mooresville: **Broad Street** Ire 4	180	25	30	10	35	1	45	9	12	12	....	61	467	15	8	1	150000	15000	22000	....	....
34 Central Ire 6	305	58	29	32	36	1	96	14	21	21	....	174	1899	58	6	1	350000	32000	43000	152500	....
35 Jones Memorial Ire 16	80	16	10	10	12	1	55	5	9	9	....	32	686	28	4	1	15000	7500	22000	....	....
36 New Salem Ire 24	131	59	10	16	30	1	48	25	13	11	....	50	398	34	3	1	150000	25000	1700	....	1350
37 Newton: **Abernethy Memorial** Cat 1	158	....	50	20	33	1	87	4	15	15	2132	76	277	20	21	1	379000	33000	10189	....	....
38 First Cat 12	269	35	50	35	10	1	72	17	20	20	....	135	1007	45	5	1	433000	73703	96898	22871	....
39 Pisgah Ire 26	112	....	....	18	....	1	73	3	10	10	....	30	....	....	....	....	35000	13000	1600	....	....
40 Plateau-Wesley Chapel	155	18	23	18	54	2	79	19	17	17	....	46	396	....	21	2	143000	8000	....	40000	....
Plateau Cat 20	97	12	16	10	42	1	45	9	10	10	....	16	202	....	18	1	103000	4000	....	40000	....
Wesley Chapel Cat 25	58	6	7	8	12	1	34	10	7	7	....	30	194	....	3	1	40000	4000	....	....	....
41 Rhodhiss	150	25	....	25	60	2	100	2	18	18	....	42	678	....	7	2	132500	26500	....	....	....
Ebenezer Cal 3	95	25	....	15	35	1	60	1	10	10	....	30	577	....	5	1	87500	18500	....	....	....
Rhodhiss Cal 15	55	....	....	10	25	1	40	1	8	8	....	12	101	....	2	1	45000	8000	....	....	....
42 Rose Chapel Ire 30	160	65	....	13	58	1	65	8	14	14	....	55	467	....	3	1	115000	18000	1270	18200	....
43 Shiloh (Catawba) Cat 24	120	....	15	18	....	1	70	10	11	11	....	56	828	15	14	1	67000	16000	....	....	....
44 Shiloh-Wesley Chapel	188	142	30	21	40	2	78	19	18	18	....	60	510	30	2	2	114000	18500	5500	....	....
Shiloh Ire 32	110	70	20	15	10	1	48	11	9	9	....	26	310	....	1	1	52000	9250	....	....	....
Wesley Chapel Ire 39	78	72	10	6	30	1	30	8	9	9	....	34	200	30	1	1	62000	9250	5500	....	....
45 Statesville: **Boulevard** Ire 3	235	....	14	27	35	1	87	8	22	22	....	89	596	....	8	1	141000	18000	6000	....	....
46 Broad Street Ire 5	492	33	46	33	40	1	120	25	26	26	2245	316	709	70	22	1	625000	82000	3000	40000	....
47 Race Street Ire 28	276	....	25	35	40	1	78	....	15	15	....	125	490	38	12	1	290000	13000	20000	71672	....
48 Wesley Memorial Ire 41	216	26	....	26	....	1	79	11	18	18	....	82	1939	36	4	1	210000	14000	3148	54000	....
49 Terrell	249	53	55	45	150	2	79	4	21	21	1390	53	710	28	81	2	173200	14250	4429	....	....
Mt. Pleasant Cat 17	120	20	28	12	87	1	47	....	9	9	695	25	385	28	65	1	67000	7500	4429	....	....
Rehoboth Cat 21	129	33	27	33	63	1	32	4	12	12	695	28	325	....	16	1	106200	6750	....	....	....
50 Triplett Ire 36	241	25	....	25	....	1	60	2	17	17	....	75	156	38	4	1	92250	20200	29000	....	....
51 Troutman	201	25	....	25	....	2	78	8	17	17	....	79	250	40	10	....	210500	17500	31999	....	....
First Ire 13	168	25	....	25	....	1	74	8	13	13	....	65	223	40	10	....	200000	17500	31999	....	....
St. John Ire 34	33	....	....	....	....	1	4	....	4	4	....	14	27	....	....	....	10500	....	....	....	....
52 Union Grove-Olin	149	....	....	21	....	3	97	1	24	24	....	45	127	....	3	4	106000	14000	3350	2400	....
Fairmont Ire 11	22	....	....	....	....	1	....	....	4	4	....	16	12	....	....	1	24000	....	300	....	....
Moss Chapel Ire 20	....	....	....	....	....	....	....	....	....	....	....	....	....	....	....	1	2000	....	100	....	....
Olin Ire 25	20	....	....	....	....	1	....	....	7	7	....	7	30	....	1	1	16000	....	1200	....	....
Union Grove Ire 37	107	....	....	21	....	1	97	1	13	13	....	22	85	....	2	1	64000	14000	1750	2400	....
53 Vanderberg Ire 38	160	8	5	8	40	1	74	1	14	14	....	60	217	27	5	1	160000	25000	9450	44000	....
54 Williamson's Chapel Ire 42	159	....	34	20	10	1	78	6	12	12	....	42	364	40	19	1	180000	20000	....	24087	....
District Property	....	....	....	....	....	....	....	....	....	....	....	....	....	....	....	....	....	35000	100000	70000	....
Board of Missions Parsonages	....	....	....	....	....	....	....	....	....	....	....	....	....	....	....	....	....	70000	....	....	....
Board of Education Parsonage	....	....	....	....	....	....	....	....	....	....	....	....	....	....	....	....	....	40000	....	....	....
Town and Country Parsonage	....	....	....	....	....	....	....	....	....	....	....	....	....	....	....	....	....	30000	....	....	....
Total	10640	1364	1069	1299	1509	84	4534	427	954	944	13204	3961	34236	1293	657	78	9551789	1420373	1201576	1255890	1350

STATESVILLE DISTRICT—Table 2-A

List Number	CHARGE AND CHURCH	LOCAL CHURCH EXP.				MINISTERIAL SUPPORT												66	67	BENEVOLENCES		
		Paid on Principal and Interest on Old Indebtedness, Loans, Mortgages, Etc. 51	Paid for Buildings and Improvements (Not Inc. Loans, Mortgages, Etc.) 52	Paid for Church School Lesson Materials, Supplies, Administration, etc. 53	Paid Other Current Expenses, Etc. 54	Pastor's Salary Claim 55a	Total Paid Pastor and Associate(s) 56c	Total Travel Allowance Paid 57c	Total Utilities Paid 58c	Dist. Superintendent's Fund—Apportioned 59a	Dist. Superintendent's Fund Paid 59b	Episcopal Fund—Apportioned 60a	Episcopal Fund—Paid 60b	Conference Claimants' Fund—Apportioned 61a	Conference Claimants' Fund—Paid 61b	Minimum Salary Fund—Apportioned 62a	Minimum Salary Fund Paid 62b	Jurisdictional, Area, Conf. and District Administration Funds Paid	Interdenominational Co-operation Fund Paid	World Service and Conf. Benevolences Apportioned 72a	World Service and Conf. Benevolences Accepted 72b	World Service and Conf. Benevolences Paid 72c
1	**Balls Creek**	3000	16200	3853	1274	5600	5000	600	....	198	198	89	89	1116	1116	194	194	100	....	1324	1324	1324
	Center ... Cat 5	....	200	1060	380	1624	1450	174	....	57	57	26	26	324	324	56	56	29	....	384	384	384
	Friendship ... Cat 13	....	8000	1501	387	1624	1450	174	....	57	57	26	26	324	324	56	56	29	....	384	384	384
	Mt. View ... Cat 18	....	7000	640	207	1176	1050	126	....	42	42	19	19	234	234	41	41	21	....	278	278	278
	Pisgah ... Cat 19	3000	1000	652	300	1176	1050	126	....	42	42	19	18	234	234	41	41	21	....	278	278	278
2	**Bethel-Marvin**	2562	549	1168	1649	4000	4000	....	....	109	109	49	49	617	617	108	108	60	25	732	732	732
	Bethel ... Ire 1	2562	247	582	778	2000	2000	....	....	54	54	24	25	309	309	54	54	30	25	366	366	366
	Marvin ... Ale 5	....	302	586	871	2000	2000	....	....	55	55	25	24	308	308	54	54	30	....	366	366	366
3	**Bethlehem** ... Ire 2	6080	1285	941	2818	5600	5475	....	125	67	67	30	30	380	380	66	66	80	....	452	452	452
4	**Catawba** ... Cat 4	....	4990	1173	3047	6000	5350	650	....	156	156	70	70	878	878	153	153	....	....	1042	1042	1042
5	**Chapel Hill-Christ**	3299	1055	664	4119	2000	2000	1400	....	42	42	19	19	237	237	41	41	60	....	282	282	282
	Chapel Hill ... Ire 7	....	720	299	2156	1200	1200	900	....	31	29	13	13	175	166	30	29	36	....	209	209	197
	Christ ... Ire 43	3299	335	365	1963	800	800	500	....	11	13	6	6	62	71	11	12	24	....	73	73	85
6	Claremont: **Bethlehem** ... Cat 3	5015	134	716	3494	5500	4800	1200	....	152	152	68	68	854	854	148	148	100	....	1014	1014	1014
7	**Colliers**	5900	2227	1365	3491	5400	5400	....	....	147	147	66	66	831	831	145	145	100	....	985	985	985
	Cedar Valley ... Cal 1	....	121	436	758	1800	1750	....	....	49	49	22	22	277	277	48	48	34	....	328	328	328
	Colliers ... Cal 2	5900	2106	926	2733	3600	3650	....	....	98	98	44	44	554	554	97	97	66	....	657	657	657
8	**Concord-Hopewell**	....	3180	1701	3557	5700	5100	....	600	173	173	77	77	973	973	170	170	100	....	1155	1155	1155
	Concord ... Cat 6	....	1822	970	1773	2850	2550	....	300	86	87	39	38	487	487	85	85	50	....	578	578	577
	Hopewell ... Cat 15	....	1358	731	1784	2850	2550	....	300	87	86	38	39	486	486	85	85	50	....	577	577	578
9	Conover: **First** ... Cat 9	10512	987	1303	5719	6500	6500	....	....	147	147	66	66	831	831	145	145	....	....	985	985	985
10	**Cool Springs**	....	....	745	4155	5000	5000	....	....	105	105	47	47	593	593	103	103	80	....	705	705	705
	Cool Springs ... Ire 9	....	....	307	310	2500	2500	....	....	53	52	23	24	296	296	51	52	40	....	353	353	353
	Providence ... Ire 27	....	....	438	3845	2500	2500	....	....	52	53	24	23	297	297	52	51	40	....	352	352	352
11	**Ebenezer** ... Cat 7	....	672	1144	761	5000	4600	....	400	118	118	53	53	664	664	116	116	80	....	788	788	788
12	**Fairgrove** ... Cat 8	....	2291	650	2399	5800	5300	500	....	135	135	60	60	760	760	132	132	315	....	901	901	901
13	**Friendship**	5932	207	488	664	4262	4262	....	....	105	105	47	47	593	593	103	103	70	....	705	705	705
	Friendship ... Ire 14	1640	81	209	250	1848	1848	....	....	46	45	20	20	261	261	45	45	31	....	310	310	310
	Mountain View ... Ire 22	2600	....	119	174	1344	1344	....	....	34	33	15	15	190	190	33	33	22	....	226	226	226
	Sandy Ridge ... Ire 31	93	....	62	80	170	170	....	....	4	4	2	2	23	24	4	4	3	....	28	28	28
	Snow Creek ... Ire 33	1599	126	98	160	900	900	....	....	21	23	10	10	119	118	20	20	14	....	141	141	141
14	**Grace Chapel** ... Cal 7	836	....	570	1273	4800	4700	....	....	131	131	59	59	736	736	128	128	....	....	872	872	872
15	Granite Falls: **First** ... Cal 4	....	40125	940	6424	6500	6000	500	....	232	232	104	104	1306	1306	227	227	110	....	1549	1549	1549

16 **Harmony**		4500	500	890	950	5000	4000	1000	....	152	152	68	68	854	854	148	148	....	....	1014	1014	1014
Clarksbury	Ire 8	4500	200	250	300	1750	1400	390	....	53	53	24	24	299	299	52	52	....	....	355	355	355
Harmony	Ire 15	....	300	400	350	2200	1700	460	....	67	67	30	30	376	376	65	65	....	....	446	446	446
Macedonia	Ire 17	....	....	40	100	300	300	....	....	9	9	4	4	51	51	9	9	....	....	61	61	61
Mt. Bethel	Ire 21	....	....	200	200	750	600	150	....	23	23	10	10	128	128	22	22	....	....	152	152	152
17 **Harpers**		....	423	694	1890	2275	2275	....	....	67	67	30	30	380	380	66	66	40	....	452	452	452
Harper's Chapel	Cal 8	....	110	226	181	477	478	....	....	14	14	6	6	80	80	14	13	8	....	95	95	95
Moriah Chapel	Cal 11	....	50	....	62	227	228	....	....	6	7	3	3	38	38	7	7	4	....	45	45	45
Mt. Zion	Cal 13	....	173	272	1272	1024	1023	....	....	30	30	14	14	171	171	29	30	18	....	203	203	203
Shiloh	Cal 16	....	90	196	375	546	546	....	....	16	16	7	7	91	91	16	16	10	....	108	108	109
18 Hickory: **Bethel**	Cat 2	....	1410	780	2424	5800	5000	....	800	152	152	68	68	854	854	148	148	100	....	1014	1014	1014
19 **First**	Cat 10	1749	2351	7213	36415	10500	16500	500	....	922	922	414	414	5198	5198	906	906	325	48	6168	6168	6168
20 **Highland**	Cat 14	13646	58	2335	6200	6700	6700	....	....	152	152	68	68	854	854	148	148	100	....	1014	1014	1014
21 **St. Luke's**	Cat 22	18217	485	1937	8718	7800	7800	....	....	190	190	85	85	1068	1068	186	186	....	....	1267	1267	1267
22 **Westview**	Cat 26	....	4100	870	5875	6600	6000	600	....	219	219	98	98	1234	1234	215	215	100	....	1465	1465	1465
23 **Hudson**		15674	23570	2349	4040	7300	6350	....	950	194	194	87	87	1092	1092	190	190	125	....	1296	1296	1296
Hudson	Cal 9	10000	3250	729	2760	4967	4550	....	500	127	127	57	57	712	712	124	124	85	....	844	844	844
Mt. Hermon	Cal 12	5674	20320	1620	1280	2333	1800	....	450	67	67	30	30	380	380	66	66	40	....	452	452	452
24 Lenoir: **First**	Cal 5	13000	1220	7948	23307	9000	8000	750	700	691	691	309	309	3892	3892	679	679	180	275	4618	4618	4618
25 **South Lenoir-Mt. Olivet**		1643	444	551	2449	4800	4800	....	....	122	122	55	55	688	688	120	120	....	....	816	816	816
Mt. Olivet	Cal 14	....	394	259	500	3900	900	....	....	27	27	12	12	151	151	26	26	....	....	200	200	200
South Lenoir	Cal 17	1643	50	292	1949	900	3900	....	....	95	95	43	43	537	537	94	94	....	....	616	616	616
26 **Whitnel**		4800	3182	2926	4129	6200	5200	1000	....	194	194	87	87	1092	1092	190	190	110	....	1296	1296	1296
Baton	Cal 19	....	300	465	1129	1200	900	300	....	39	29	17	17	218	218	38	38	22	....	259	259	259
Whitnel	Cal 18	4800	2882	2461	3000	5000	4300	700	....	55	165	70	70	874	874	152	152	88	....	1037	1037	1037
27 **Littlejohn-Gamewell**		158	3575	1180	3778	5000	5200	800	....	168	168	76	76	949	950	165	166	....	....	1128	1128	1128
Gamewell	Cal 6	79	3030	745	1900	2500	2600	400	....	84	84	38	38	474	475	83	83	....	....	564	564	564
Littlejohn	Cal 10	79	545	435	1878	2500	2600	400	....	84	84	38	38	475	475	82	83	....	....	564	564	564
28 Maiden: **First**	Cal 11	9385	1943	1851	5360	6000	7000	....	....	227	227	102	102	1282	1282	223	223	120	....	1521	1521	1521
29 **May's Chapel-St. Paul's**		5142	19515	1059	1894	6000	5400	600	....	152	152	68	68	854	854	148	149	100	....	1014	1014	1013
May's Chapel	Cat 16	....	19515	919	1389	4620	4100	600	....	118	118	53	53	664	664	116	116	77	....	761	761	788
St. Paul's	Cat 23	5142	....	140	505	1360	1300	....	....	34	34	15	15	190	190	33	33	23	....	253	253	225
30 **McKendree-Rocky Mount**		....	400	969	664	4950	4100	850	....	135	135	60	60	760	760	132	132	80	....	901	901	901
McKendree	Ire 23	....	400	517	346	2475	2000	400	....	67	67	30	30	380	380	66	66	40	....	450	450	451
Rocky Mount	Ire 29	....	....	432	318	2475	2100	450	....	68	68	30	30	380	380	66	66	40	....	451	451	450
31 **Midway-Trinity**		6641	2886	1248	659	3500	2400	1100	....	76	76	34	34	427	427	74	74	....	....	508	508	508
Midway	Ire 18	....	....	250	325	1400	1000	300	....	20	30	14	14	171	171	30	30	....	....	203	203	203
Trinity	Ire 35	6641	2886	998	334	2100	1400	800	....	46	46	20	20	256	256	44	44	....	....	305	305	305
32 **Monticello**	Ire 19	4773	92	450	3175	5000	3900	1100	....	97	97	43	43	546	546	95	95	80	....	648	648	648
33 Mooresville: **Broad Street**	Ire 4	....	678	1034	5110	6400	6400	....	....	198	198	89	89	1116	1116	194	194	110	....	1324	1324	1324
34 **Central**	Ire 6	1299	111404	3573	15709	8000	7002	1200	....	421	421	189	189	2374	2374	413	413	140	....	2816	2816	2816
35 **Jones Memorial**	Ire 16	....	....	1784	400	3000	3000	....	....	84	84	38	38	475	475	83	83	....	....	563	563	563
36 **New Salem**	Ire 24	612	806	680	3183	6300	5300	1000	....	143	143	64	64	807	807	141	141	80	....	957	957	957
37 Newton: **Abernethy Memorial**	Cat 1	....	898	2131	7279	7500	6500	1000	....	261	261	117	117	1472	1472	256	256	135	....	1746	1746	1746
38 **First**	Cat 12	....	18885	5143	15186	9000	7770	1000	230	505	505	227	227	2848	2846	496	496	160	....	3380	3380	3380
39 **Pisgah**	Ire 26	....	688	450	644	4000	3713	287	....	55	55	25	25	309	309	54	54	50	....	365	365	365
40 **Plateau-Wesley Chapel**		....	10842	934	1523	5600	4100	1500	....	140	140	62	62	783	783	136	136	90	....	930	930	930
Plateau	Cat 20	....	10842	613	720	2900	2100	800	....	70	70	31	31	391	392	68	68	45	....	465	465	465
Wesley Chapel	Cat 25	....	....	321	803	2700	2000	700	....	70	70	31	31	392	391	68	68	45	....	465	465	465
41 **Rhodhiss**		3030	1739	1022	1886	4600	4700	....	....	135	135	60	60	760	760	132	132	....	....	901	901	901
Ebenezer	Cal 3	2109	1489	725	1194	2300	2350	....	....	67	68	30	30	380	380	66	66	....	....	451	451	450
Rhodhiss	Cal 15	129	250	297	692	2300	2350	....	....	68	67	30	30	380	380	66	66	....	....	450	450	451
42 **Rose Chapel**	Ire 30	6673	....	788	2722	5900	4800	600	500	118	118	53	53	664	664	116	116	100	....	788	788	788

STATESVILLE DISTRICT—Table 2-A (Continued)

CHARGE AND CHURCH	List Number	LOCAL CHURCH EXP.				MINISTERIAL SUPPORT												66	67	BENEVOLENCES		
		Paid on Principal and Interest on Old Indebtedness, Loans, Mortgages, Etc. 51	Paid for Buildings and Improvements (Not Inc. Loans, Mortgages, Etc.) 52	Paid for Church School Lesson Materials, Supplies, Administration, etc. 53	Paid Other Current Expenses, Etc. 54	Pastor's Salary Claim 55a	Total Paid Pastor and Associate(s) 56c	Total Travel Allowance Paid 57c	Total Utilities Paid 58c	Dist. Superintendent's Fund—Apportioned 59a	Dist. Superintendent's Fund—Paid 59b	Episcopal Fund—Apportioned 60a	Episcopal Fund—Paid 60b	Conference Claimants' Fund—Apportioned 61a	Conference Claimants' Fund—Paid 61b	Minimum Salary Fund—Apportioned 62a	Minimum Salary Fund—Paid 62b	Jurisdictional, Area, Conf. and District Administration Funds Paid	Interdenominational Co-operation Fund Paid	World Service and Conf. Benevolences Apportioned 72a	World Service and Conf. Benevolences Accepted 72b	World Service and Conf. Benevolences Paid 72c
43 Shiloh (Catawba)	Cat 24	....	424	500	1809	5000	5000	....	....	140	140	62	62	783	783	136	136	80	....	930	930	930
44 Shiloh-Wesley Chapel		2078	10500	950	4300	4600	4600	600	....	97	97	43	43	546	546	95	95	96	....	648	648	648
Shiloh	Ire 32	....	10500	450	1800	2300	2200	300	....	48	48	22	22	273	273	48	48	48	....	324	324	324
Wesley Chapel	Ire 39	2078	....	500	2500	2300	2400	300	....	49	49	21	21	273	273	47	47	48	....	324	324	324
45 Statesville: **Boulevard**	Ire 3	....	1408	6067	6327	6000	6000	....	....	316	316	142	142	1780	1780	310	310	100	....	2112	2112	2112
46 Broad Street	Ire 5	24522	5230	6918	33226	9800	11000	2000	....	796	796	357	357	4487	4487	781	781	200	....	5322	5322	5322
47 Race Street	Ire 28	21600	1302	5525	16299	7500	6400	1100	....	295	295	132	132	1662	1662	289	289	130	....	1971	1971	1971
48 Wesley Memorial	Ire 41	10462	5726	1395	7884	7100	6400	600	500	164	164	74	74	926	926	161	161	120	....	1098	1098	1098
49 Terrell		....	1661	1335	3102	5700	4850	850	....	194	194	87	87	1092	1092	190	190	100	....	1296	1296	1296
Mt. Pleasant	Cat 17	....	798	502	1147	2900	2450	450	....	97	97	44	43	546	546	95	95	50	....	648	648	648
Rehoboth	Cat 21	....	863	833	1955	2800	2400	400	....	97	97	43	44	546	546	95	95	50	....	648	648	648
50 Triplett	Ire 36	....	2294	1550	4911	6000	5500	500	500	198	198	89	89	1116	1116	194	194	100	....	1324	1324	1324
51 Troutman		....	2139	1266	3960	6900	6000	900	....	215	215	96	96	1211	1211	211	211	465	....	1436	1436	1436
First	Ire 13	....	2139	1214	3745	6210	5500	600	....	194	194	87	87	990	990	190	185	430	....	1293	1293	1293
St. John	Ire 34	....	....	52	215	690	500	300	....	21	21	9	9	221	221	21	26	30	....	143	143	143
52 Union Grove-Olin		1367	639	846	1856	4000	4000	400	....	106	106	50	50	434	434	148	148	80	....	865	865	865
Fairmont	Ire 11	....	....	51	402	850	850	100	....	24	24	11	11	95	95	33	33	17	....	192	192	192
Moss Chapel	Ire 20	....	....	....	....	....	....	....	....	....	....	....	....	....	....	....	....	....	....	....	....	....
Olin	Ire 25	....	....	109	278	900	900	100	....	27	27	13	13	116	116	39	39	18	....	231	231	231
Union Grove	Ire 37	1367	639	686	1176	2250	2250	200	....	55	55	26	26	223	223	76	76	45	....	442	442	442
53 Vanderberg	Ire 38	6565	300	1500	1800	6000	5000	1000	....	194	194	87	87	1092	1092	190	190	90	....	1296	1296	1296
54 Williamson's Chapel	Ire 42	6472	685	934	3494	4800	4000	800	....	88	88	40	40	498	498	87	87	....	....	591	591	591
Total		227144	318304	98996	299381	313787	296147	28487	5305	10790	10790	4839	4839	60628	60629	10625	10627	5141	348	72290	72290	72289

List Number	CHARGE AND CHURCH	BENEVOLENCES								OTHER CONFERENCE BENEVOLENCES												89
		73 World Service Special Gifts	74 General Advance Specials	75 One Great Hour of Sharing	76 Fellowship of Suffering and Service	77 Television Radio Ministry Fund	78 Methodist Student Day	79 Methodist Youth Fund	80 Race Relations Sunday	83 Christian Education Sunday	84 Operational Expenses: Colleges, Universities, Seminaries	85 Operational Expenses: Wesley Foundations	86 Capital Expenditures: Colleges, Universities, Seminaries and Wesley Foundations	88 Conference Advance Specials	89 Hospitals	90 Homes for Children, Youth and the Aged	91 Commitment Day	92 Methodist Builders Club	93 District Missions	94 All Other Benevolences	95 WSCS (Includ. WSG), Cash Sent to District or Conference Treas.	Grand Total Paid (Add Cols. 51-95 Using PAID items only.)
1	**Balls Creek**	....	395	69	158	....	10	79	14	22	982	....	....	....	48	693	10	45	1000	630	456	37559
	Center ... Cat 5	....	90	25	71	....	3	25	4	6	285	....	....	....	14	201	3	....	145	182	212	5406
	Friendship ... Cat 13	....	150	25	58	....	3	30	4	6	285	....	....	....	14	200	3	45	145	182	148	13687
	Mt. View ... Cat 18	....	80	8	16	....	2	....	3	5	206	....	....	....	10	146	2	....	105	133	46	10420
	Pisgah ... Cat 19	....	75	10	13	....	2	24	3	5	206	....	....	....	10	146	2	....	105	133	50	8046
2	**Bethel-Marvin**	....	250	22	25	....	6	22	8	12	543	....	....	....	27	383	6	105	300	....	121	13458
	Bethel ... Ire 1	....	125	12	12	....	3	....	4	6	271	....	....	....	13	192	3	60	158	....	63	7954
	Marvin ... Ale 5	....	125	10	13	....	3	22	4	6	272	....	....	....	14	191	3	45	152	....	58	5504
3	**Bethlehem** ... Ire 2	....	117	25	25	....	3	26	5	7	334	....	....	....	16	236	4	109	250	381	225	19562
4	**Catawba** ... Cat 4	....	675	25	38	10	8	50	11	17	773	....	....	....	38	545	9	145	250	44	490	20637
5	**Chapel Hill-Christ**	11	150	28	32	....	2	60	3	5	209	....	....	48	10	148	2	90	150	162	172	14500
	Chapel Hill ... Ire 7	....	100	6	11	....	1	60	2	3	146	....	....	....	7	104	1	30	100	92	100	6508
	Christ ... Ire 43	11	50	22	21	....	1	....	1	2	63	....	....	48	3	44	1	60	50	70	72	7992
6	Claremont: **Bethlehem** ... Cat 3	....	1076	40	30	11	8	80	11	17	752	....	....	....	37	530	9	185	275	686	251	21693
7	**Colliers**	....	302	15	....	....	8	83	11	16	731	....	....	....	36	515	9	....	200	250	338	23171
	Cedar Valley ... Cal 1	....	137	....	....	....	3	15	4	5	243	....	....	....	12	171	6	....	75	83	55	4635
	Colliers ... Cal 2	....	165	15	....	....	5	68	7	11	488	....	....	....	24	344	3	....	125	167	283	18536
8	**Concord-Hopewell**	....	690	45	....	....	9	55	13	19	856	....	....	....	42	604	9	175	400	250	439	20392
	Concord ... Cat 6	....	215	15	....	....	4	11	7	9	428	....	....	....	21	302	5	75	200	125	128	10284
	Hopewell ... Cat 15	....	215	30	....	....	5	44	6	10	428	....	....	....	21	302	4	100	200	125	311	10108
9	Conover: **First** ... Cat 9	....	825	73	40	....	8	60	11	16	731	....	....	....	36	515	9	175	250	352	248	30544
10	**Cool Springs**	....	150	....	....	....	5	15	8	11	522	....	....	....	26	369	6	160	250	40	183	13278
	Cool Springs ... Ire 9	....	75	....	....	....	3	....	4	5	261	....	....	....	13	184	3	25	125	20	101	4752
	Providence ... Ire 27	....	75	....	....	....	2	15	4	6	261	....	....	....	13	185	3	135	125	20	82	8526
11	**Ebenezer** ... Cat 7	....	125	8	18	....	6	40	9	13	585	....	....	....	29	413	6	90	250	375	76	11439
12	**Fairgrove** ... Cat 8	17	196	....	....	10	7	65	19	15	668	25	....	....	33	472	7	95	250	....	301	15623
13	**Friendship**	....	344	48	45	47	5	24	8	11	522	....	....	100	26	369	6	70	347	287	181	15616
	Friendship ... Ire 14	....	151	21	19	20	2	16	3	4	230	....	....	44	11	162	2	30	147	141	95	5838
	Mountain View ... Ire 22	....	110	15	14	15	1	....	2	3	167	....	....	32	8	118	2	15	133	94	46	5531
	Sandy Ridge ... Ire 31	....	14	2	2	2	1	....	1	1	21	....	....	4	2	15	1	....	12	7	....	555
	Snow Creek ... Ire 33	....	69	10	10	10	1	8	2	3	104	....	....	20	5	74	1	25	55	45	40	3692
14	**Grace Chapel** ... Cal 7	25	200	25	25	....	7	10	9	14	648	....	....	100	32	457	7	100	300	1570	140	12974
15	Granite Falls: **First** ... Cal 4	10	350	50	50	20	12	15	17	25	1149	....	....	....	56	810	13	150	450	375	747	61816

STATESVILLE DISTRICT—Table 2-B (Continued)

List Number	CHARGE AND CHURCH	BENEVOLENCES								OTHER CONFERENCE BENEVOLENCES													99
		73 World Service Special Gifts	74 General Advance Specials	75 One Great Hour of Sharing	76 Fellowship of Suffering and Service	77 Television-Radio Ministry Fund	78 Methodist Student Day	79 Methodist Youth Fund	80 Race Relations Sunday	83 Christian Education Sunday	84 Operational Expenses: Colleges, Universities, Seminaries	85 Operational Expenses: Wesley Foundations	86 Capital Expenditures: Colleges, Universities, Seminaries and Wesley Foundations	88 Conference Advance Specials	89 Hospitals	90 Homes for Children, Youth and the Aged	91 Commitment Day	92 Methodist Builders Club	93 District Missions	94 All Other Benevolences	95 WSCS (Includ. WSG), Cash Sent to District or Conference Treas.	Grand Total Paid (Add Cols. 51-95 Using PAID items only.)
16	**Harmony**	....	....	....	37	....	8	30	17	17	752	....	....	....	37	530	9	15	400	140	541	16609
	Clarksbury ... Ire 8	....	....	....	13	....	3	30	6	6	263	....	....	....	10	186	3	....	140	51	322	8856
	Harmony ... Ire 15	....	....	....	16	....	3	....	7	7	331	....	....	....	10	233	4	....	176	60	219	5260
	Macedonia ... Ire 17	....	....	....	2	....	1	....	1	1	45	....	....	....	8	32	1	15	24	8	....	712
	Mt. Bethel ... Ire 21	....	....	....	6	....	1	....	3	3	113	....	....	....	9	79	1	....	60	21	....	1781
17	**Harpers**	....	....	52	48	....	3	30	5	7	334	....	....	30	16	236	4	....	250	100	127	7559
	Harper's Chapel ... Cal 8	....	....	11	10	....	1	....	1	2	70	....	....	6	3	49	1	....	53	21	....	1439
	Moriah Chapel ... Cal 11	....	....	5	5	....	....	....	1	1	33	....	....	3	2	24	....	....	25	10	....	553
	Mt. Zion ... Cal 13	....	....	23	23	....	1	15	2	2	150	....	....	14	7	106	2	....	112	45	127	3834
	Shiloh ... Cal 16	....	....	13	11	....	1	15	1	2	81	....	....	7	4	57	1	....	60	24	....	1733
18	Hickory: **Bethel** ... Cat 2	175	130	15	25	....	8	123	11	17	752	....	25	300	37	530	9	286	250	300	520	16263
19	**First** ... Cat 10	....	8050	50	....	....	47	56	67	101	4575	25	....	....	224	3228	50	1495	1600	100	1348	100225
20	**Highland** ... Cat 14	....	204	65	66	....	8	50	11	17	752	25	....	....	37	530	9	105	200	420	606	34380
21	**St. Luke's** ... Cat 22	....	194	....	....	....	10	104	14	21	940	....	....	....	46	663	10	80	400	105	455	42995
22	**Westview** ... Cat 26	....	375	100	55	....	11	75	16	24	1086	....	....	100	53	767	12	94	450	250	682	24926
23	**Hudson**	....	415	75	30	25	10	50	14	21	961	....	....	100	47	678	10	15	320	489	825	60002
	Hudson ... Cal 9	....	250	50	20	15	6	20	7	11	627	....	....	100	31	443	7	10	175	274	657	26441
	Mt. Hermon ... Cal 12	....	165	25	10	10	4	30	7	10	334	....	....	....	16	235	3	5	145	215	168	33561
24	Lenoir: **First** ... Cal 5	....	1350	250	75	100	35	100	50	76	3426	....	1000	300	168	2418	38	685	960	625	3019	80244
25	**South Lenoir-Mt. Olivet**	....	140	62	....	....	6	27	....	13	606	....	....	100	30	428	11	....	170	50	340	13671
	Mt. Olivet ... Cal 14	....	40	36	....	....	2	....	....	6	136	....	....	25	8	107	3	....	35	50	106	3023
	South Lenoir ... Cal 17	....	100	26	....	....	4	27	....	7	470	....	....	75	22	321	8	....	135	....	234	10646
26	**Whitnel**	....	465	10	10	....	10	57	14	21	961	....	....	55	47	678	10	245	350	723	347	28209
	Baton ... Cal 19	....	....	10	10	....	2	24	3	4	192	....	....	....	9	136	2	105	60	200	79	4513
	Whitnel ... Cal 18	....	465	....	....	....	8	33	11	17	769	....	....	55	38	542	8	140	290	523	268	23696
27	**Littlejohn-Gamewell**	62	465	81	35	15	9	30	12	18	836	....	....	35	41	598	9	285	432	460	272	20874
	Gamewell ... Cal 6	34	150	50	21	15	4	20	6	9	418	....	....	....	20	299	5	70	248	175	62	11604
	Littlejohn ... Cal 10	28	315	31	14	....	5	10	6	9	418	....	....	35	21	299	4	215	184	285	210	9270
28	Maiden: **First** ... Cat 11	....	350	....	44	....	12	65	17	25	1128	....	....	....	55	796	12	245	462	1431	967	34623
29	**May's Chapel-St. Paul's**	....	140	10	10	10	8	100	11	17	752	....	....	....	37	531	8	90	475	250	304	38699
	May's Chapel ... Cat 16	....	113	10	10	10	6	75	9	13	585	....	....	....	29	413	6	90	366	193	208	30475
	St. Paul's ... Cat 23	....	27	....	....	....	2	25	2	4	167	....	....	....	8	118	2	....	109	57	96	8224

30 **McKendree-Rocky Mount**	....	200	25	....	....	7	....	10	15	668	....	....	....	33	472	7	15	300	200	140	11143
McKendree Ire 23	....	50	....	....	....	3	....	5	8	334	....	....	....	16	236	4	....	135	100	39	5627
Rocky Mount Ire 29	....	150	25	....	....	4	....	5	7	334	....	....	....	17	236	3	15	161	100	101	5516
31 **Midway-Trinity**	....	145	15	15	....	4	....	6	8	376	....	....	....	18	265	4	50	150	495	153	17757
Midway Ire 18	....	30	4	6	....	2	....	2	3	150	....	....	....	7	106	2	10	25	245	43	2958
Trinity Ire 35	....	115	11	9	....	2	....	4	5	226	....	....	....	11	159	2	40	125	250	110	14799
32 **Monticello** Ire 19	....	221	....	25	9	5	20	7	11	480	....	....	....	24	339	5	15	225	485	180	17050
33 Mooresville: **Broad Street** Ire 4	300	300	37	25	....	10	25	14	22	982	....	....	50	48	693	10	20	400	200	231	19620
34 **Central** Ire 6	....	1300	73	83	....	21	45	31	46	2089	....	....	60	103	1474	23	111	800	441	892	154132
35 **Jones Memorial** Ire 16	25	50	....	....	....	4	32	6	9	418	....	....	....	21	295	4	30	125	50	143	7639
36 **New Salem** Ire 24	....	....	....	....	....	7	20	10	16	710	....	....	....	35	501	9	15	250	230	142	15718
37 Newton: **Abernethy Memorial** Cat 1	15	1023	45	58	....	13	....	19	28	1295	....	....	....	65	914	14	155	508	1198	700	27845
38 **First** Cat 12	12	1414	49	310	....	26	63	37	55	2507	....	....	75	123	1768	28	330	900	650	1152	65329
39 **Pisgah** Ire 26	....	109	....	5	....	3	25	4	6	272	....	....	71	13	191	3	....	20	270	154	7786
40 **Plateau-Wesley Chapel**	....	235	60	....	....	7	60	10	....	689	....	....	....	34	486	8	65	350	226	272	23542
Plateau Cat 20	....	128	38	....	....	4	50	5	....	344	....	....	....	17	243	4	65	200	113	150	17507
Wesley Chapel Cat 25	....	107	22	....	....	3	10	5	....	345	....	....	....	17	243	4	....	150	113	122	6035
41 **Rhodhiss**	....	....	10	....	....	7	15	10	15	668	....	....	....	33	472	7	30	300	....	178	16110
Ebenezer Cal 3	....	....	6	....	....	4	15	5	7	334	....	....	....	16	236	4	30	150	....	108	10568
Rhodhiss Cal 15	....	....	4	....	....	3	....	5	8	334	....	....	....	17	236	3	....	150	....	70	5542
42 **Rose Chapel** Ire 30	....	150	30	34	15	6	50	9	13	585	....	....	....	29	413	6	170	275	225	216	20148
43 **Shiloh** (Catawba) Cat 24	....	600	25	....	12	7	....	10	15	689	....	....	....	34	486	8	100	300	270	175	12595
44 **Shiloh-Wesley Chapel**	....	220	20	....	....	5	47	7	11	480	....	....	25	24	339	5	15	280	525	200	26756
Shiloh Ire 32	....	....	....	....	....	2	15	4	5	240	....	....	....	12	170	2	....	125	125	75	16788
Wesley Chapel Ire 39	....	220	20	....	....	3	32	3	6	240	....	....	25	12	169	3	15	155	400	125	9968
45 Statesville: **Boulevard** Ire 3	150	100	35	29	50	16	75	23	34	1567	....	....	16	77	1106	17	120	600	1256	623	30456
46 **Broad Street** Ire 5	56	4308	132	51	125	41	125	58	87	3948	....	....	....	194	2786	43	1325	1300	925	3383	113726
47 **Race Street** Ire 28	....	825	43	69	25	15	200	21	32	1462	....	....	50	73	1032	16	135	650	....	922	62275
48 **Wesley Memorial** Ire 41	....	1185	8	36	....	8	60	22	18	815	....	....	30	40	575	9	445	235	300	332	39628
49 **Terrell**	....	870	50	60	40	10	57	14	21	961	....	....	25	47	678	10	250	375	561	534	19320
Mt. Pleasant Cat 17	....	435	25	33	20	5	20	7	10	480	....	....	25	24	339	5	125	187	296	304	9166
Rehoboth Cat 21	....	435	25	27	20	5	37	7	11	481	....	....	....	23	339	5	125	188	265	230	10154
50 **Triplett** Ire 36	100	6500	50	50	50	10	75	14	22	982	....	....	....	48	692	10	265	375	544	594	28657
51 **Troutman**	....	638	30	113	....	11	10	16	23	1065	....	....	....	52	753	12	135	375	296	368	21796
First Ire 13	....	600	20	97	....	10	10	14	21	959	....	....	....	47	678	11	135	325	286	343	20033
St. John Ire 34	....	38	10	16	....	1	....	2	2	106	....	....	....	5	75	1	....	50	10	25	1763
52 **Union Grove-Olin**	....	218	....	8	....	6	20	9	13	408	....	....	....	27	428	6	....	300	141	223	12598
Fairmont Ire 11	....	30	....	1	....	2	....	2	3	91	....	....	....	7	95	1	....	45	....	31	2083
Moss Chapel Ire 20	....	....	....	....	....	....	....	....	....	....	....	....	....	....	....	....	....	....	....	....	....
Olin Ire 25	....	73	....	7	....	2	....	3	3	109	....	....	....	7	114	2	....	84	43	58	2336
Union Grove Ire 37	....	115	....	....	....	2	20	4	7	208	....	....	....	13	219	3	....	171	98	134	8179
53 **Vanderberg** Ire 38	....	2390	25	15	25	10	15	14	21	961	....	150	....	47	679	10	165	350	390	373	24754
54 **Williamson's Chapel** Ire 42	....	80	....	....	....	5	50	6	10	439	....	....	20	22	309	5	....	200	310	245	19390
Total	958	41204	2005	1907	599	553	2670	803	1166	53382	75	1175	1690	2631	37816	592	9295	21584	21033	27246	1667311

Note: Higher Education paid as one item: Hickory, First, $500.

THOMASVILLE DISTRICT—Table 1-A

List Number	CHARGE AND CHURCH	CHURCH MEMBERSHIP													CHURCH SCHOOL MEMBERSHIP							
		1 Total Full Members Reported Last Year	2 Rec. this year on Profession of Faith or Restored	3 Received by Transfer from Other Methodist Churches	4 Received from Other Denominations	5 Removed by Transfer to Other Methodist Churches	6 Removed by Q. C. Action or Withdrawn	7 Removed by Transfer to Other Denominations	8 Removed by Death	9 Total Full Members	10 Average Attendance at Sunday Morning Worship Service(s)	11 Baptisms—Infants presented by Parents or Guardians	12 Baptisms—All Others, Children, Youth, Adults	13 Preparatory Members Now on Roll (Baptized Children under 18)	16 Total Officers, Teachers and Other Leaders (Do not include in 17-22)	17 Children—(0-11 Years) in Entire Church School (Except Nursery Home Members)	18 Nursery Home Members	19 Youth (12-21 Years) in entire Church School (Except Youth Home and Ext. Members)	20 Youth Home and Extension Members	21 Adults (22 and older) in entire Church School (Except Adult Home and Ext. Members)	22 Adult Home and Extension Members	23 Total Church School Membership (Add Columns 18-22, inclusive)
1	**Advance-Mocks**	554	6	2	....	4	....	2	6	550	280	11	4	58	33	107	15	59	3	200	29	446
	Advance ... Dav 1	313	6	1	....	3	....	1	5	311	150	6	4	25	16	50	10	36	3	100	25	240
	Mocks ... Dav 17	241	....	1	....	1	....	1	1	239	130	5	....	33	17	57	5	23	....	100	4	206
2	**Bethany-Cotton Grove**	361	15	1	....	4	67	17	2	287	....	1	13	....	35	74	....	57	....	149	....	315
	Bethany ... Dvd 4	245	5	1	....	4	30	9	2	206	....	1	3	....	24	60	....	41	....	84	....	209
	Cotton Grove ... Dvd 16	116	10	....	....	....	37	8	....	81	....	....	10	....	11	14	....	16	....	65	....	106
3	**Bethesda** ... Dvd 6	523	3	5	2	5	....	....	1	527	265	5	1	77	47	155	....	84	10	237	....	533
4	**Canaan** ... Dvd 8	310	8	1	8	2	1	2	1	321	165	6	8	46	26	101	....	72	....	152	....	351
5	**Cid**	273	33	....	10	....	51	5	4	256	250	6	33	....	40	100	....	64	....	125	....	329
	Cid ... Dvd 13	82	21	....	4	....	17	1	2	87	80	....	21	....	12	35	....	21	....	44	....	112
	Clarksbury ... Dvd 15	131	10	....	6	....	26	4	2	115	120	5	10	....	20	40	....	33	....	62	....	155
	Fairview ... Dvd 20	60	2	....	....	....	8	....	....	54	50	1	2	....	8	25	....	10	....	19	....	62
6	**Cooleemee** ... Dav 8	284	7	4	3	6	....	1	4	287	87	1	1	6	21	34	....	29	....	111	....	195
7	**Davidson**	442	19	13	8	7	....	....	4	471	239	10	9	34	42	86	....	74	....	212	4	418
	Centenary ... Dvd 9	173	10	2	3	1	....	....	3	184	79	6	5	13	23	23	....	22	....	78	4	150
	Mt. Olivet ... Dvd 35	269	9	11	5	6	....	....	1	287	160	4	4	21	19	63	....	52	....	134	....	268
8	**Davie**	412	8	2	2	3	....	....	2	419	285	....	8	9	28	86	....	81	....	197	....	392
	Center ... Dav 5	185	....	....	....	....	....	....	....	185	125	....	....	5	11	31	....	44	....	75	....	161
	Hardison ... Dav 15	82	8	....	2	3	....	....	1	88	60	....	8	2	7	21	....	18	....	46	....	92
	Salem ... Dav 20	145	....	2	....	....	....	....	1	146	100	....	....	2	10	34	....	19	....	76	....	139
9	Denton: **Central** ... Dvd 11	366	19	18	6	6	....	....	....	403	152	1	7	40	21	75	7	59	29	143	10	344
10	**Denton Circuit**	469	26	8	5	9	....	....	5	494	292	5	24	32	46	91	9	59	22	141	17	385
	Canaan ... Dvd 7	97	15	1	....	2	....	....	2	109	67	1	15	10	8	24	3	14	3	27	3	82
	Clear Springs ... Dvd 14	128	2	....	....	2	....	....	1	127	85	2	3	7	15	18	3	13	6	35	3	93
	First ... Dvd 22	175	5	5	5	4	....	....	1	185	92	2	2	12	15	34	2	24	10	53	9	147
	Siloam ... Dvd 45	69	4	2	....	1	....	....	1	73	48	....	4	3	8	15	1	8	3	26	2	63
11	**Dulins**	640	12	3	4	4	4	5	8	638	285	1	12	7	51	125	....	79	10	284	6	555
	Bethlehem ... Dav 4	309	9	....	1	3	4	5	4	303	150	....	9	6	17	54	....	31	5	133	6	246
	Dulins ... Dav 10	132	....	3	3	1	....	....	2	135	55	....	....	....	18	20	....	22	1	68	....	129
	Smith Grove ... Dav 21	199	3	....	....	....	....	....	2	200	80	1	3	1	16	51	....	26	4	83	....	180
12	**Elbaton**	332	16	....	2	....	....	....	8	342	205	5	6	30	39	79	....	66	....	138	....	322
	Bailey's Chapel ... Dav 2	38	1	....	....	....	....	....	....	39	40	....	....	....	9	14	....	20	....	24	....	67
	Elbaville ... Dav 11	146	8	....	2	....	....	....	4	152	80	1	3	20	15	25	....	15	....	60	....	115
	Fulton ... Dav 14	148	7	....	....	....	....	....	4	151	85	4	3	10	15	40	....	31	....	54	....	140

13 Eldorado		215	1	....	....	....	....	....	1	215	161	....	....	....	17	36	10	50	....	87	1	201
Center	Mon 1	35	....	....	....	....	....	....	....	35	24	....	....	....	4	4	2	2	....	12	1	25
Chandler's Grove		....	....	....	....	....	....	....	....	....	....	....	....	....	....	....	....	....	....	....	....	....
Eleazer	Ran 13	57	....	....	....	....	....	....	....	57	44	....	....	....	4	10	4	9	....	26	....	53
Lane's Chapel		....	....	....	....	....	....	....	....	....	....	....	....	....	....	....	....	....	....	....	....	....
Liberty	Ran 27	46	1	....	....	....	....	....	1	46	39	....	....	....	4	10	2	24	....	22	....	62
Macedonia	Mon 2	77	....	....	....	....	....	....	....	77	54	....	....	....	5	12	2	15	....	27	....	61
14 Farmer		356	8	....	4	3	....	1	6	358	200	2	3	10	44	61	....	75	....	169	....	349
Farmer	Ran 15	115	....	....	1	2	....	1	3	113	35	....	....	3	7	10	....	15	....	50	....	82
Mt. Tabor	Ran 37	2	....	....	....	....	....	....	....	2	10	....	....	....	....	....	....	....	....	....	....	....
New Hope	Ran 41	135	7	....	3	....	....	....	2	146	85	2	2	1	20	36	....	37	....	70	....	163
Oak Grove	Ran 46	59	1	....	....	1	....	....	1	59	35	....	1	....	10	5	....	12	....	26	....	53
Salem	Ran 56	45	....	....	....	....	....	....	....	38	35	....	....	6	7	10	....	11	....	23	....	51
15 Farmington		436	....	3	....	3	51	....	3	382	202	3	....	45	54	72	1	59	2	182	11	381
Farmington	Dav 12	150	....	3	....	....	18	....	2	133	75	2	....	17	12	39	....	26	....	73	7	157
Huntsville	Yad 7	35	....	....	....	....	....	....	....	35	12	....	....	....	....	....	....	....	....	....	....	....
Mt. Olive	Yad 13	134	....	....	....	....	22	....	1	111	60	1	....	18	26	23	....	22	....	52	2	125
Wesley Chapel	Dav 23	117	....	....	....	3	11	....	....	103	55	....	....	10	16	10	1	11	2	57	2	99
16 Good Hope-Arcadia		636	9	6	4	5	....	13	6	631	260	7	7	23	45	145	....	96	....	245	....	531
Arcadia	Dvd 3	272	3	6	1	5	....	12	3	262	100	3	2	12	24	61	....	28	....	86	....	199
Good Hope	Dvd 26	364	6	....	3	....	....	1	3	369	160	4	5	11	21	84	....	68	....	159	....	332
17 Greer's Chapel	Dvd 27	165	4	2	4	....	....	....	2	173	92	2	3	3	17	31	....	22	....	65	....	135
18 Hopewell	Ran 24	213	1	1	2	1	....	1	3	212	75	....	2	29	18	59	....	42	....	105	....	224
19 Lexington: **Erlanger**	Dvd 18	203	10	2	1	7	....	4	3	202	118	5	8	18	15	31	2	19	....	85	2	154
20 First	Dvd 23	1495	37	35	7	31	....	6	23	1514	600	12	10	243	100	231	21	192	70	662	30	1306
21 Trinity	Dvd 47	455	8	7	2	7	18	5	5	437	145	....	3	20	29	86	10	56	20	83	10	294
22 Wesley Heights-St. Timothy's		267	6	6	1	11	1	....	....	268	176	2	1	30	35	55	....	78	....	119	....	287
St. Timothy's	Dvd 2	86	3	5	....	4	....	....	....	90	91	1	....	12	19	20	....	33	....	52	....	124
Wesley Heights	Dvd 51	181	3	1	1	7	1	....	....	178	85	1	1	18	16	35	....	45	....	67	....	163
23 Liberty-Concord		504	18	5	....	3	....	....	1	523	300	....	18	19	39	105	....	67	....	279	....	490
Concord	Dav 7	150	8	....	....	....	....	....	....	158	105	....	8	7	18	34	....	35	....	84	....	171
Liberty	Dav 16	354	10	5	....	3	....	....	1	365	195	....	10	12	21	71	....	32	....	195	....	319
24 Linwood	Dvd 30	202	10	4	....	6	....	....	1	209	107	3	4	25	25	21	12	10	8	98	2	176
25 Midway	Dvd 33	759	41	10	5	13	....	....	7	795	496	14	32	132	48	180	....	130	10	364	26	758
26 Mocksville: **First**	Dav 13	456	7	7	2	14	2	....	5	451	165	1	4	19	24	99	4	49	20	180	8	384
27 Mocksville Circuit		200	6	3	3	....	....	1	5	206	125	1	2	1	32	29	....	52	....	125	1	239
Bethel	Dav 3	100	1	2	1	....	....	....	4	100	65	....	1	....	10	21	....	24	....	60	1	116
Cornatzer	Dav 9	100	5	1	2	....	....	1	1	106	60	1	1	1	22	8	....	28	....	65	....	123
28 Mt. Carmel-Ebenezer		406	12	2	....	1	....	1	2	416	249	2	9	40	46	112	....	56	....	238	....	452
Ebenezer	Dvd 17	190	6	1	....	1	....	....	1	195	112	2	4	31	24	53	....	36	....	118	....	231
Mt. Carmel	Dvd 34	216	6	1	....	....	....	1	1	221	137	....	5	9	22	59	....	20	....	120	....	221
29 Mt. Pleasant	Dvd 36	202	16	....	2	3	11	....	1	205	141	2	15	2	33	76	....	42	4	115	....	270
30 New Mount Vernon	Dvd 37	241	1	4	3	4	7	1	....	237	168	7	1	35	45	47	18	36	7	107	5	265
31 Oak Grove	Dav 19	292	....	1	3	3	....	1	1	291	110	....	....	49	32	59	....	44	....	114	....	249
32 Pine Woods-Fairview		390	8	2	....	....	....	1	4	395	225	2	7	22	36	95	12	97	5	222	4	471
Fairview	Dvd 21	237	1	1	....	....	....	1	3	235	150	1	....	15	17	56	6	50	2	136	2	269
Pine Woods	Dvd 39	153	7	1	....	....	....	....	1	160	75	1	7	7	19	39	6	47	3	86	2	202
33 Pleasant Grove	Dvd 40	418	4	9	1	4	....	....	8	420	187	4	1	61	36	80	12	52	9	139	11	339
34 Prospect-Pleasant Hill		371	4	7	3	2	6	....	5	372	190	9	5	37	27	50	....	62	....	159	....	298
Pleasant Hill	Ran 51	177	1	2	2	....	6	....	2	174	85	4	3	....	16	25	....	24	....	65	....	130
Prospect	Ran 53	194	3	5	1	2	....	....	3	198	105	5	2	37	11	25	....	38	....	94	....	168

CHARGE AND CHURCH (List Number)	CHURCH MEMBERSHIP													CHURCH SCHOOL MEMBERSHIP							
	1 Total Full Members Reported Last Year	2 Rec. this year on Profession of Faith or Restored	3 Received by Transfer from Other Methodist Churches	4 Received from Other Denominations	5 Removed by Transfer to Other Methodist Churches	6 Removed by Q. C. Action or Withdrawn	7 Removed by Transfer to Other Denominations	8 Removed by Death	9 Total Full Members	10 Average Attendance at Sunday Morning Worship Service(s)	11 Baptisms—Infants presented by Parents or Guardians	12 Baptisms—All Others, Children, Youth, Adults	13 Preparatory Members Now on Roll (Baptized Children under 16)	16 Total Officers, Teachers and Other Leaders (Do not include in 17-22)	17 Children—(0-11 Years) in Entire Church School (Except Nursery Home Members)	18 Nursery Home Members	19 Youth (12-21 Years) in entire Church School (Except Youth Home and Ext. Members)	20 Youth Home and Extension Members	21 Adults (22 and older) in entire Church School (Except Adult Home and Ext. Members)	22 Adult Home and Extension Members	23 Total Church School Membership (Add Columns 16-22, inclusive)
35 Reeds	715	16	3	6	4	....	1	3	732	310	4	16	20	53	156	....	120	....	319	....	648
Friendship ... Dvd 25	325	3	2	....	....	....	1	1	328	150	1	3	8	19	70	....	38	....	180	....	307
Reeds ... Dvd 42	293	6	1	4	4	....	....	2	298	110	1	6	8	26	62	....	55	....	109	....	252
Yadkin College ... Dvd 53	97	7	....	2	....	....	....	....	106	50	2	7	4	8	24	....	27	....	30	....	89
36 Shady Grove ... Dvd 43	266	....	....	....	4	1	1	3	257	127	3	....	40	32	70	10	31	....	115	4	262
37 Sheffield	227	12	3	....	2	....	2	2	236	110	....	12	....	29	40	....	61	4	103	....	237
Chestnut Grove ... Dav 6	88	1	....	....	....	....	....	....	89	30	....	1	....	11	15	....	20	....	46	....	92
New Union ... Dav 18	109	7	3	....	2	....	2	1	114	60	....	7	....	14	19	....	26	4	41	....	104
Zion Chapel ... Dav 24	30	4	....	....	....	....	....	1	33	20	....	4	....	4	6	....	15	....	16	....	41
38 Shiloh ... Dvd 43	426	15	....	6	....	....	4	2	441	195	4	2	85	25	94	10	72	8	209	15	433
39 South Davidson	567	11	3	6	2	....	....	5	580	350	4	11	15	70	117	....	93	....	227	....	507
Alleghany ... Dvd 1	95	....	1	2	....	....	....	2	96	60	....	....	3	9	19	....	11	....	38	....	77
Chapel Hill ... Dvd 12	139	....	....	2	1	....	....	....	140	80	....	....	4	15	39	....	13	....	78	....	145
Lineberry ... Dvd 29	172	1	2	1	1	....	....	3	172	115	2	1	5	24	41	....	33	....	63	....	161
Pine Hill ... Dvd 38	61	....	....	....	....	....	....	....	61	35	....	....	....	5	5	....	10	....	14	....	34
Pleasant Grove ... Dvd 41	100	10	....	1	....	....	....	....	111	60	2	10	3	17	13	....	26	....	34	....	90
40 Southmont: **Macedonia** ... Dvd 31	170	....	1	....	1	....	....	1	169	70	....	....	....	14	48	....	38	....	75	....	175
41 Tabernacle	384	5	1	2	3	....	1	1	387	290	2	5	22	49	95	15	96	5	190	10	460
Mt. Zion ... Ran 39	65	....	....	....	....	....	1	....	64	47	....	....	1	10	12	....	11	....	20	2	55
Piney Grove ... Ran 48	63	1	1	....	2	....	....	1	62	50	....	1	3	5	9	2	18	1	33	3	71
Pleasant Grove ... Ran 50	132	....	....	....	....	....	....	....	132	100	2	....	10	20	44	3	32	....	83	3	185
Tabernacle ... Ran 60	124	4	....	2	1	....	....	....	129	93	....	4	8	14	30	10	35	4	54	2	149
42 Thomasville: **Bethel** ... Dvd 5	246	15	4	....	1	....	1	6	257	187	3	8	30	21	66	12	26	10	112	7	254
43 Fair Grove ... Dvd 19	480	3	11	6	5	1	1	3	490	214	6	1	70	35	99	3	42	30	254	19	482
44 First ... Dvd 24	519	25	9	1	2	....	4	4	544	225	6	11	95	51	102	15	73	31	156	17	445
45 Johnsontown ... Dvd 28	224	2	2	....	3	....	....	1	224	110	5	1	28	21	43	1	26	....	114	8	213
46 Memorial ... Dvd 32	1123	18	18	7	32	3	5	11	1115	434	8	8	110	59	160	24	120	83	343	40	829
47 Trinity ... Dvd 48	292	1	....	....	6	3	1	3	280	150	1	1	6	32	38	3	43	5	120	8	249
48 Unity ... Dvd 50	359	6	2	1	4	....	4	2	358	150	1	2	29	18	72	6	40	8	129	10	283
49 West End ... Dvd 42	347	5	1	1	7	6	8	2	331	156	1	3	21	23	56	1	48	5	120	1	254
50 Tyro ... Dvd 49	308	10	4	6	2	....	....	....	326	226	3	10	12	18	113	....	85	....	244	....	460
51 Union Chapel ... Dav 22	166	9	4	3	2	....	....	4	176	158	1	9	4	21	61	....	38	....	83	....	203
52 Welcome: **Center** ... Dvd 10	506	10	14	6	7	....	15	5	509	251	6	8	49	44	127	11	85	5	233	4	509
Total	21173	546	253	148	258	233	115	195	21319	10710	188	369	1838	1841	4430	244	3306	423	9177	320	19741

List Number	CHARGE AND CHURCH	CHURCH SCHOOLS										W.S.C.S.					PROPERTY AND OTHER ASSETS				
		ATTENDANCE					ADDITIONAL INFORMATION														
		24 Average Attendance at Sunday School (all ages)	25 Av. Attendance Methodist Sunday Evening Fellowship (all ages)	26 Average Attendance Add'l Sessions—Children	27 Av. Att. MYF Sunday Evening Meetings (include also in col. 25)	28 Av. Attendance Adults in Ch. Sch. Mtgs. other than Sunday School	31 Number of Church Schools on Charge	32 Methodist Pupils and Constituents in Vacation Church Schools	33 Church School Members Joining the Church on Profession of Faith	34 No. Classes or Groups in Church School	35 No. of Classes or Groups Using App. Methodist Lesson Materials	36 Church School Offering for World Service and Conf. Benevolences	37 Membership (inc. W.S.G.)	38 Amount Paid for Local Church and Community Work	40 Membership in Methodist Men's Clubs	41 Number "Together" Subscriptions	42 Number of Organized Churches	44 Estimated Value of Church Buildings, Equipment & Land	45 Estimated Value of Parsonages, Furniture, and Land	46 Estimated Value of Other Assets (cash, bonds, other property, etc.)	47 Indebtedness on Items 44, 45, 46	48 Other Indebtedness
1	**Advance-Mocks**	465	18	12	18	....	2	117	3	26	26	....	30	....	25	13	2	209000	12500	9000	....	....
	Advance ... Dav 1	145	8	12	8	....	1	60	3	12	12	....	10	....	10	7	1	93000	6250	9000	....	....
	Mocks ... Dav 17	140	10	....	10	....	1	57	....	14	14	....	20	....	15	6	1	116000	6250	....	....	....
2	**Bethany-Cotton Grove**	202	....	....	....	....	2	110	15	....	2	....	55	60	27	....	2	113000	14000	....	....	....
	Bethany ... Dvd 4	127	....	....	....	....	1	70	5	....	1	....	39	32	27	....	1	78000	7000	....	....	....
	Cotton Grove ... Dvd 16	75	....	....	....	....	1	40	10	....	1	....	16	28	....	....	1	35000	7000	....	....	....
3	**Bethesda** ... Dvd 6	360	75	125	48	100	1	140	3	23	23	....	90	778	24	8	1	106500	22500	6500	....	....
4	**Canaan** ... Dvd 8	240	95	20	35	....	1	78	8	19	19	....	54	385	35	21	1	225500	30000	200	....	....
5	**Cid**	253	18	....	18	....	3	175	33	21	12	10	....	....	....	....	3	135000	12000	21000	....	....
	Cid ... Dvd 13	83	18	....	18	....	1	45	21	6	6	....	....	....	....	....	1	25000	4000	....	....	....
	Clarksbury ... Dvd 15	130	....	....	....	....	1	95	10	9	....	....	....	....	....	....	1	90000	4000	....	....	....
	Fairview ... Dvd 20	40	....	....	....	....	1	35	2	6	6	10	....	....	....	....	1	20000	4000	....	....	....
6	**Cooleemee** ... Dav 8	106	30	....	11	21	1	40	7	11	11	....	47	80	....	14	1	111000	11000	....	250	....
7	**Davidson**	253	16	....	16	....	2	106	18	22	22	....	64	840	....	47	2	199500	18000	7566	....	....
	Centenary ... Dvd 9	83	6	....	6	....	1	43	9	8	8	....	24	357	....	8	1	92500	6000	1657	....	....
	Mt. Olivet ... Dvd 35	170	10	....	10	....	1	63	9	14	14	....	40	483	....	39	1	107000	12000	5909	....	....
8	**Davie**	268	....	....	15	....	3	95	8	28	28	....	45	153	33	10	3	120000	21000	....	640	....
	Center ... Dav 5	120	....	....	13	....	1	40	....	11	11	....	33	100	18	4	1	65000	7000	....	....	....
	Hardison ... Dav 15	53	....	....	....	....	1	20	8	7	7	....	....	....	....	3	1	45000	7000	....	640	....
	Salem ... Dav 20	95	....	....	2	....	1	35	....	10	10	....	12	53	15	3	1	10000	7000	....	....	....
9	Denton: **Central** ... Dvd 11	171	....	13	6	6	1	55	12	21	21	....	77	324	21	8	1	214000	20000	500	....	....
10	**Denton Circuit**	300	....	50	15	48	4	137	26	31	31	....	72	1133	42	6	4	261000	20000	....	600	....
	Canaan ... Dvd 7	67	....	12	....	8	1	48	15	8	8	....	15	130	....	....	1	65000	4800	....	600	....
	Clear Springs ... Dvd 14	91	....	18	5	13	1	34	2	8	8	....	17	26	17	3	1	85000	5600	....	....	....
	First ... Dvd 22	94	....	24	9	21	1	40	5	10	10	....	37	935	25	3	1	97000	6800	....	....	....
	Siloam ... Dvd 45	48	....	6	1	6	1	15	4	5	5	....	13	42	....	....	1	14000	2800	....	....	....
11	**Dulins**	359	27	....	27	....	3	162	13	35	34	....	44	266	14	14	3	217500	50600	3000	64855	....
	Bethlehem ... Dav 4	185	15	....	15	....	1	75	9	15	15	....	20	85	....	5	1	50000	35000	....	21522	....
	Dulins ... Dav 10	58	8	....	8	....	1	35	1	9	10	....	10	40	14	5	1	42500	13500	....	....	....
	Smith Grove ... Dav 21	106	4	....	4	....	1	52	3	11	9	....	14	141	....	4	1	125000	2100	3000	43333	....
12	**Elbaton**	222	26	....	26	....	3	88	16	20	20	....	44	369	....	18	3	76500	15000	284062	....	....
	Bailey's Chapel ... Dav 2	50	2	....	2	....	1	27	1	5	5	....	....	....	....	2	1	12000	5000	400	....	....
	Elbaville ... Dav 11	85	8	....	8	....	1	26	8	7	7	....	16	161	....	6	1	26500	5000	3662	....	....
	Fulton ... Dav 14	87	16	....	16	....	1	35	7	8	8	....	28	208	....	10	1	38000	5000	280000	....	....

List Number	CHARGE AND CHURCH	CHURCH SCHOOLS: ATTENDANCE: 24 Average Attendance at Sunday School (all ages)	25 Av. Attendance Methodist Sunday Evening Fellowship (all ages)	26 Average Attendance Add'l Sessions—Children	27 Av. Att. MYF Sunday Evening Meetings (include also in col. 25)	28 Av. Attendance Adults in Ch. Sch. Mtgs. other than Sunday School	CHURCH SCHOOLS: ADDITIONAL INFORMATION: 31 Number of Church Schools on Charge	32 Methodist Pupils and Constituents in Vacation Church Schools	33 Church School Members Joining the Church on Profession of Faith	34 No. Classes or Groups in Church School	35 No. of Classes or Groups Using App. Methodist Lesson Materials	36 Church School Offering for World Service and Conf. Benevolences	W.S.C.S. 37 Membership (inc. W.S.C.)	38 Amount Paid for Local Church and Community Work	40 Membership in Methodist Men's Clubs	41 Number "Together" Subscriptions	42 Number of Organized Churches	PROPERTY AND OTHER ASSETS 44 Estimated Value of Church Buildings, Equipment & Land	45 Estimated Value of Parsonages, Furniture, and Land	46 Estimated Value of Other Assets (cash, bonds, other property, etc.)	47 Indebtedness on Items 44, 45, 46	48 Other Indebtedness
13	**Eldorado**	130	....	....	....	....	4	51	....	16	5	....	....	235	13	....	4	74716	10000	5000	....	....
	Center ... Mon 1	20	....	....	....	....	1	5	....	4	2	....	....	45	3	....	1	15000	2500	....	....	....
	Chandler's Grove	....	....	....	....	....	....	....	....	....	....	....	....	....	....	....	....	....	....	....	....	....
	Eleazer ... Ran 13	30	....	....	....	....	1	10	....	4	3	....	....	60	2	....	1	17500	2500	....	....	....
	Lane's Chapel	....	....	....	....	....	....	....	....	....	....	....	....	....	....	....	....	....	....	....	....	....
	Liberty ... Ran 27	35	....	....	....	....	1	6	....	4	....	....	....	55	1	....	1	12650	2500	....	....	....
	Macedonia ... Mon 2	45	....	....	....	....	1	5	....	4	....	....	....	75	7	....	1	29566	2500	5000	....	....
14	**Farmer**	221	....	....	31	36	4	89	11	23	15	....	52	756	....	34	4	63022	9000	24964	....	....
	Farmer ... Ran 15	44	....	....	5	9	1	15	....	7	7	....	14	153	....	4	1	30000	2250	5944	....	....
	Mt. Tabor ... Ran 37	....	....	....	....	....	....	....	....	....	....	....	....	....	....	....	....	5000	....	....	....	....
	New Hope ... Ran 41	111	....	....	16	9	1	46	10	8	....	....	16	311	....	11	1	10525	2250	16020	....	....
	Oak Grove ... Ran 46	30	....	....	5	9	1	14	1	4	4	....	11	120	....	13	1	7000	2250	3000	....	....
	Salem ... Ran 56	36	....	....	5	9	1	14	....	4	4	....	11	172	....	6	1	10500	2250	....	....	....
15	**Farmington**	193	....	....	34	....	3	70	....	23	23	....	65	412	....	11	4	95000	20000	....	....	....
	Farmington ... Dav 12	73	....	....	15	....	1	40	....	8	8	....	26	185	....	5	1	30000	5000	....	....	....
	Huntsville ... Yad 7	....	....	....	....	....	....	....	....	....	....	....	....	....	....	....	1	10000	5000	....	....	....
	Mt. Olive ... Yad 13	65	....	....	13	....	1	18	....	7	7	....	19	212	....	4	1	40000	5000	....	....	....
	Wesley Chapel ... Dav 23	55	....	....	6	....	1	12	....	8	8	....	20	15	....	2	1	15000	5000	....	....	....
16	**Good Hope-Arcadia**	....	....	....	20	....	2	150	9	23	23	1436	72	468	25	....	2	183000	25000	....	9143	....
	Arcadia ... Dvd 3	....	....	....	8	....	1	60	3	11	11	577	30	333	25	....	1	88000	15000	....	9143	....
	Good Hope ... Dvd 26	....	....	....	12	....	1	90	6	12	12	859	42	135	....	....	1	95000	10000	....	....	....
17	**Greer's Chapel** ... Dvd 27	75	14	....	14	20	1	85	4	10	10	....	19	37	....	11	1	30000	17000	....	....	....
18	**Hopewell** ... Ran 24	106	....	....	15	6	1	52	1	11	11	....	26	205	25	....	1	53000	26800	6226	....	....
19	Lexington: **Erlanger** ... Dvd 18	86	....	20	12	30	1	49	7	9	9	....	48	711	26	3	1	84300	2000	975	27089	....
20	**First** ... Dvd 23	540	199	131	65	62	1	125	35	25	24	....	323	2239	75	15	1	969000	40000	117000	173095	....
21	**Trinity** ... Dvd 47	197	40	....	24	....	1	140	8	18	18	....	46	810	....	2	1	152000	7000	....	31000	....
22	**Wesley Heights-St. Timothy's**	134	....	....	32	....	2	56	5	16	16	....	50	227	15	1	2	134000	63000	700	38000	....
	St. Timothy's ... Dvd 2	54	....	....	10	....	1	25	2	6	6	....	25	144	15	....	1	54000	18000	....	11000	....
	Wesley Heights ... Dvd 51	90	....	....	22	....	1	31	3	10	10	....	25	83	....	1	1	80000	45000	700	27000	....
23	**Liberty-Concord**	328	....	....	33	....	2	138	9	27	27	1170	61	647	26	88	2	202800	20000	....	16000	....
	Concord ... Dav 7	112	....	....	14	....	1	49	5	14	14	356	26	441	14	64	1	63000	6000	....	....	....
	Liberty ... Dav 16	216	....	....	19	....	1	89	4	13	13	714	35	206	12	24	1	139000	14000	....	16000	....
24	**Linwood** ... Dvd 30	95	....	....	7	12	1	41	10	11	11	....	23	260	....	....	1	93000	22000	7000	....	....
25	**Midway** ... Dvd 33	470	....	....	62	60	1	105	22	26	26	....	75	800	70	16	1	200000	23000	....	5500	....

26 Mocksville: **First**	Dav 13	195	17	14	17	17	1	52	5	17	17	476	100	395	31	2	1	165000	20000	....	....	....
27 **Mocksville Circuit**		145	8	....	8	....	2	....	....	18	16	....	9	190	8	....	2	141000	17750	....	20000	....
Bethel	Dav 3	60	8	....	8	....	1	....	....	9	9	....	9	190	....	....	1	67000	8875	....	....	....
Cornatzer	Dav 9	85	....	....	....	....	1	....	....	9	7	....	....	....	8	....	1	74000	8875	....	20000	....
28 **Mt. Carmel-Ebenezer**		276	....	....	11	....	2	108	12	19	19	....	49	424	12	12	2	88000	23300	15000	....	....
Ebenezer	Dvd 17	136	....	....	....	....	1	50	6	10	10	....	28	160	12	5	1	54500	8800	12000	....	....
Mt. Carmel	Dvd 34	140	....	....	11	....	1	58	6	9	9	....	21	264	....	7	1	33500	14500	3000	....	....
29 **Mt. Pleasant**	Dvd 36	164	18	....	18	....	1	86	16	14	13	591	52	873	39	12	1	33000	23000	27000	4000	....
30 **New Mount Vernon**	Dvd 37	172	8	....	10	23	1	78	1	13	13	....	29	236	36	4	1	86500	18000	534	9318	....
31 **Oak Grove**	Dvd 19	187	26	....	14	....	1	69	....	13	13	2550	39	137	30	19	1	167200	24500	9000	1300	....
32 **Pine Woods-Fairview**		284	56	40	56	125	2	113	8	22	21	....	83	391	52	20	2	145500	22000	7933	....	....
Fairview	Dvd 21	170	20	25	20	75	1	83	1	13	13	....	56	300	31	15	1	67500	22000	6740	....	....
Pine Woods	Dvd 39	114	36	15	36	50	1	30	7	9	8	....	27	91	21	5	1	78000	....	1193	....	....
33 **Pleasant Grove**	Dvd 40	214	62	....	21	....	1	88	4	16	16	....	55	881	41	4	1	125000	50000	37000	15400	....
34 **Prospect-Pleasant Hill**		181	82	19	39	25	2	87	3	20	20	....	78	2479	49	6	2	134000	31500	800	41000	....
Pleasant Hill	Ran 51	75	28	9	21	....	1	37	1	10	10	....	36	1229	21	3	1	49000	11500	....	....	....
Prospect	Ran 53	106	54	10	18	25	1	50	3	10	10	....	42	1250	28	3	1	85000	20000	800	41000	....
35 **Reeds**		345	....	....	12	....	3	153	16	27	27	....	58	184	....	4	3	183100	18000	9950	....	....
Friendship	Dvd 25	170	....	....	12	....	1	55	3	8	8	....	20	117	....	1	1	72600	....	3500	....	....
Reeds	Dvd 42	125	....	....	....	....	1	61	6	12	12	....	19	23	....	2	1	77500	18000	....	....	....
Yadkin College	Dvd 53	50	....	....	....	....	1	37	7	7	7	....	19	44	....	1	1	33000	....	6450	....	....
36 **Shady Grove**	Dvd 43	159	....	....	28	8	1	48	....	16	16	....	57	207	22	13	1	163000	14000	....	9463	....
37 **Sheffield**		143	....	....	40	40	3	90	12	17	17	10	15	70	....	2	3	68000	25000	....	....	....
Chestnut Grove	Dav 6	49	....	....	23	7	1	20	1	6	6	....	....	....	....	....	1	15000	10000	....	....	....
New Union	Dav 18	68	....	....	14	18	1	70	7	7	7	....	15	....	....	2	1	33000	8750	....	....	....
Zion Chapel	Dav 24	25	....	....	3	15	1	....	4	4	4	10	....	70	....	....	1	20000	6250	....	....	....
38 **Shiloh**	Dvd 43	240	....	....	15	50	1	75	10	15	15	....	49	341	18	3	1	230000	35000	11000	19000	....
39 **South Davidson**		355	28	....	28	....	5	140	9	33	20	1877	79	669	10	5	5	188200	15175	4825	2500	....
Alleghany	Dvd 1	52	5	....	5	....	1	23	....	5	....	256	14	23	....	1	1	30000	3000	....	....	....
Chapel Hill	Dvd 12	85	15	....	15	....	1	33	1	6	6	1107	23	38	....	1	1	37000	3000	4825	....	....
Lineberry	Dvd 29	117	8	....	8	....	1	55	1	10	10	514	22	509	10	1	1	53000	3675	....	....	....
Pine Hill	Dvd 38	36	....	....	....	....	1	....	....	5	....	....	6	17	....	1	1	15000	2500	....	....	....
Pleasant Grove	Dvd 41	65	....	....	....	....	1	29	7	7	4	....	13	82	....	1	1	53200	3000	....	2500	....
40 Southmont: **Macedonia**	Dvd 31	96	....	....	....	....	1	52	....	8	8	1700	25	9	....	4	1	46000	12500	....	....	....
41 **Tabernacle**		298	....	....	25	....	4	180	5	25	25	....	41	573	....	2	4	92000	18000	....	3800	....
Mt. Zion	Ran 39	47	....	....	1	....	1	28	....	4	4	....	....	....	....	....	1	9000	....	....	3800	....
Piney Grove	Ran 48	50	....	....	2	....	1	25	1	5	5	....	13	33	....	....	1	13000	....	....	....	....
Pleasant Grove	Ran 50	108	....	....	12	....	1	82	....	9	9	....	28	540	....	....	1	34000	....	....	....	....
Tabernacle	Ran 60	93	....	....	10	....	1	45	4	7	7	....	....	....	....	2	1	36000	18000	....	....	....
42 Thomasville: **Bethel**	Dvd 5	217	115	20	15	69	1	77	10	17	15	3500	61	205	33	15	1	125000	30000	22000	3928	....
43 **Fair Grove**	Dvd 19	216	....	15	25	....	1	65	2	19	19	....	102	475	30	17	1	193500	26500	21297	....	....
44 **First**	Dvd 24	220	....	10	35	....	1	50	23	21	21	....	118	670	40	14	1	230000	30000	6478	....	9093
45 **Johnsontown**	Dvd 28	125	....	....	10	20	1	49	....	11	11	....	56	351	25	10	1	75000	28000	7475	6844	....
46 **Memorial**	Dvd 32	356	82	62	48	....	1	106	14	23	23	....	250	3396	116	458	1	825000	40000	58164	....	....
47 **Trinity**	Dvd 48	133	25	....	25	....	1	60	....	12	12	....	61	1164	24	12	1	118000	19000	12600	36470	....
48 **Unity**	Dvd 50	145	30	20	30	19	1	29	6	12	12	....	84	801	29	5	1	148000	25000	37000	....	....
49 **West End**	Dvd 42	156	....	40	10	25	1	50	4	14	14	....	53	360	28	6	1	200000	24000	18500	....	....
50 **Tyro**	Dvd 49	267	....	....	18	....	1	120	10	14	14	....	57	1519	....	1	1	66000	45000	6000	....	....
51 **Union Chapel**	Dav 22	133	73	12	15	44	1	98	9	12	12	....	22	513	22	2	1	105000	30500	1346	12000	....
52 Welcome: **Center**	Dvd 10	291	28	....	28	44	1	87	7	20	20	....	67	1133	30	13	1	181000	19000	7500	5000	....
District Property		....	....	....	....	....	....	....	....	....	....	....	....	....	....	....	....	....	39000	1000	....	....
Total		11507	1216	623	1185	910	92	4664	469	963	916	13320	3231	30841	1221	1005	93	8646838	1255125	816095	556195	9093

List Number	CHARGE AND CHURCH	LOCAL CHURCH EXP.				MINISTERIAL SUPPORT												66	67	BENEVOLENCES		
		Paid on Principal and Interest on Old Indebtedness, Loans, Mortgages, Etc. 51	Paid for Buildings and Improvements, Not Inc. Loans, Mortgages, Etc. 52	Paid for Church School Lesson Materials, Supplies, Administration, etc. 53	Paid Other Current Expenses, Etc. 54	Pastor's Salary Claim 55a	Total Paid Pastor and Associate(s) 56c	Total Travel Allowance Paid 57c	Total Utilities Paid 58c	Dist. Superintendent's Fund—Apportioned 59a	Dist. Superintendent's Fund—Paid 59b	Episcopal Fund—Apportioned 60a	Episcopal Fund—Paid 60b	Conference Claimants' Fund—Apportioned 61a	Conference Claimants' Fund—Paid 61b	Minimum Salary Fund—Apportioned 62a	Minimum Salary Fund—Paid 62b	Jurisdictional, Area, Conf. and District Administration Funds Paid	Interdenominational Co-operation Fund Paid	World Service and Conf. Benevolences Apportioned 72a	World Service and Conf. Benevolences Accepted 72b	World Service and Conf. Benevolences Paid 72c
1	**Advance-Mocks**	....	....	2200	5440	5450	5450	....	226	190	190	85	85	1068	1068	186	186	214	....	1267	1267	1267
	Advance ... Dav 1	....	....	1200	2484	2725	2725	....	113	102	97	45	43	570	546	99	95	103	....	676	676	647
	Mocks ... Dav 17	....	....	1000	2956	2725	2725	....	113	88	93	40	42	498	522	87	91	111	....	591	591	620
2	**Bethany-Cotton Grove**	....	....	300	....	4400	4400	....	....	122	122	55	55	688	688	120	120	....	....	816	816	816
	Bethany ... Dvd 4	....	....	205	....	2933	2933	....	....	81	81	36	36	458	458	80	80	....	....	544	544	544
	Cotton Grove ... Dvd 16	....	....	95	....	1467	1467	....	....	41	41	19	19	230	230	40	40	....	....	272	272	272
3	**Bethesda** ... Dvd 6	....	863	2000	2910	5000	5300	700	....	198	198	89	89	1116	1116	194	194	180	....	1324	1324	1324
4	**Canaan** ... Dvd 8	....	1825	1555	5223	5700	5700	....	....	168	168	76	76	949	949	165	165	237	....	1128	1128	1128
5	**Cid**	....	2500	625	889	3200	3200	....	....	109	109	49	49	617	617	108	108	....	....	732	732	732
	Cid ... Dvd 13	....	....	215	389	1120	1120	....	....	38	38	17	17	216	216	38	38	....	....	256	256	256
	Clarksbury ... Dvd 15	....	2500	275	275	1280	1280	....	....	44	44	20	20	247	247	43	43	....	....	293	293	293
	Fairview ... Dvd 20	....	....	135	225	800	800	....	....	27	27	12	12	154	154	27	27	....	....	183	183	183
6	**Cooleemee** ... Dav 8	1037	146	459	2580	4900	4900	700	....	152	152	68	68	854	854	148	148	152	....	1014	1014	1014
7	**Davidson**	....	1872	1250	....	5000	5000	750	....	248	248	111	111	1400	1400	244	244	....	....	1662	1662	1662
	Centenary ... Dvd 9	....	970	450	....	2000	1980	300	....	99	99	44	44	560	560	98	98	....	....	665	665	665
	Mt. Olivet ... Dvd 35	....	902	800	....	3000	3020	450	....	149	149	67	67	840	840	146	146	....	....	997	997	997
8	**Davie**	420	15000	799	2921	4800	4800	....	....	143	143	64	64	807	807	141	141	120	....	957	957	957
	Center ... Dav 5	....	....	447	2215	2160	2160	....	....	63	61	28	28	356	347	62	60	51	....	421	421	411
	Hardison ... Dav 15	420	15000	152	183	960	960	....	....	29	30	13	13	161	162	29	29	25	....	191	191	192
	Salem ... Dav 20	....	....	200	523	1680	1680	....	....	51	52	23	23	290	298	50	52	44	....	345	345	354
9	Denton: **Central** ... Dvd 11	....	6916	1045	5344	6200	7400	....	....	177	177	79	79	997	997	174	174	218	....	1183	1183	1183
10	**Denton Circuit**	700	1138	979	3585	4000	4000	700	700	140	140	62	62	783	783	136	136	94	....	930	930	930
	Canaan ... Dvd 7	700	365	210	620	960	960	168	168	33	33	15	15	150	150	33	33	22	....	200	200	200
	Clear Springs ... Dvd 14	....	278	291	1060	1120	1120	196	196	40	40	17	17	230	230	38	38	25	....	283	283	283
	First ... Dvd 22	....	370	350	1790	1360	1360	238	238	47	47	21	21	265	265	46	46	33	....	316	316	316
	Siloam ... Dvd 45	....	125	128	115	560	560	98	98	20	20	9	9	138	138	19	19	14	....	131	131	131
11	**Dulins**	12750	43390	1662	4215	4800	4800	550	200	202	203	91	90	1139	1141	198	198	215	....	1352	1352	1352
	Bethlehem ... Dav 4	750	8209	848	2794	1536	2304	264	96	97	97	43	43	548	546	95	95	107	....	649	649	648
	Dulins ... Dav 10	....	400	425	564	2304	960	110	40	40	41	18	18	228	228	40	39	52	....	270	270	270
	Smith Grove ... Dav 21	12000	34781	389	857	960	1536	176	64	65	65	30	29	363	367	63	64	56	....	433	433	434
12	**Elbaton**	....	644	666	194	3100	3100	800	400	105	105	47	47	593	593	103	103	65	....	705	705	705
	Bailey's Chapel ... Dav 2	....	100	108	41	436	436	112	56	15	17	7	7	82	94	14	17	9	....	98	98	109
	Elbaville ... Dav 11	....	314	310	78	1332	1332	344	172	46	46	20	21	262	261	46	45	29	....	311	311	311
	Fulton ... Dav 14	....	230	248	75	1332	1332	344	172	44	42	20	19	249	238	43	41	27	....	296	296	285

13 Eldorado		....	....	312	855	3600	3600	....	....	97	97	43	43	546	546	95	95	59	....	648	648	648
Center	Mon 1	....	....	42	105	576	576	....	....	16	16	7	7	87	87	14	14	11	....	104	104	104
Chandler's Grove		....	....	....	....	....	....	....	....	....	....	....	....	....	....	....	....	....	....	....	....	....
Eleazer	Ran 13	....	....	90	150	936	936	....	....	25	25	11	11	142	142	26	26	16	....	168	168	168
Lane's Chapel		....	....	....	....	....	....	....	....	....	....	....	....	....	....	....	....	....	....	....	....	....
Liberty	Ran 27	....	....	67	210	792	792	....	....	21	21	10	10	120	120	21	21	15	....	143	143	143
Macedonia	Mon 2	....	....	113	390	1296	1296	....	....	35	35	15	15	197	197	34	34	17	....	233	233	233
14 Farmer		....	2826	479	2466	3250	3250	700	....	108	107	48	48	605	605	105	106	119	....	719	719	719
Farmer	Ran 15	....	2826	130	1010	918	918	238	....	42	42	19	19	237	237	41	41	35	....	282	282	282
Mt. Tabor	Ran 37	....	....	....	....	....	....	....	....	....	....	....	....	....	....	....	....	....	....	....	....	....
New Hope	Ran 41	....	....	163	588	694	694	154	....	25	25	11	11	142	142	25	25	22	....	170	170	170
Oak Grove	Ran 46	....	....	131	453	844	844	154	....	21	21	9	9	119	119	21	21	36	....	141	141	141
Salem	Ran 56	....	....	55	415	794	794	154	....	20	19	9	9	106	107	19	19	26	....	126	126	126
15 Farmington		....	2276	748	....	4460	4460	....	....	135	135	60	60	760	760	132	132	....	....	901	901	901
Farmington	Dav 12	....	1725	326	....	1540	1540	....	....	47	47	21	22	266	287	46	49	....	....	316	316	316
Huntsville	Yad 7	....	....	....	....	220	220	....	....	7	7	3	4	38	54	7	9	....	....	44	44	44
Mt. Olive	Yad 13	....	538	199	....	1200	1200	....	....	41	41	18	17	228	213	40	37	....	....	270	270	270
Wesley Chapel	Dav 23	....	13	223	....	1500	1500	....	....	40	40	18	17	228	206	39	37	....	....	271	271	271
16 Good Hope-Arcadia		5506	....	1280	4459	4600	4600	1100	....	215	215	96	96	1211	1211	211	211	209	....	1436	1436	1436
Arcadia	Dvd 3	5506	....	726	1800	2200	2200	500	....	86	86	38	38	484	484	85	84	94	....	574	575	574
Good Hope	Dvd 26	....	....	554	2659	2400	2400	600	....	129	129	58	58	727	727	126	127	115	....	862	862	862
17 Greer's Chapel	Dvd 27	....	1000	325	908	2500	2500	....	....	84	84	38	38	475	475	83	83	....	....	563	563	563
18 Hopewell	Ran 24	....	....	850	2115	5200	5200	....	56	93	93	42	42	521	521	91	91	108	....	619	619	619
19 Lexington. **Erlanger**	Dvd 18	3000	2500	312	2040	3000	3000	....	....	84	84	38	38	475	475	83	83	90	....	563	563	563
20 First	Dvd 23	16361	10604	10138	36836	11000	11000	600	300	1006	1006	452	452	5673	5673	988	988	1035	....	6731	6731	6731
21 Trinity	Dvd 47	7608	590	1200	3975	5500	5500	....	....	185	185	83	83	1044	1044	182	182	168	....	1239	1239	1239
22 Wesley Heights-St. Timothy's		9592	2964	1034	....	6000	5920	....	600	156	99	70	44	878	878	153	97	79	....	1042	1042	662
St. Timothy's	Dvd 2	4739	2473	624	....	2500	2500	....	....	58	30	26	16	325	600	57	30	79	....	386	386	430
Wesley Heights	Dvd 51	4853	491	410	....	3500	3420	....	600	98	69	44	28	553	278	96	67	....	....	656	656	232
23 Liberty-Concord		6000	....	1078	....	6100	6100	....	....	160	160	72	72	902	902	157	157	167	....	1070	1070	1070
Concord	Dav 7	....	....	314	....	3800	2300	....	....	53	53	24	24	300	300	53	53	60	....	356	356	356
Liberty	Dav 16	6000	....	764	....	2300	3800	....	....	107	107	48	48	602	602	104	104	107	....	714	714	714
24 Linwood	Dvd 30	....	1675	464	1773	3000	3000	....	....	76	76	34	34	427	427	74	74	97	....	508	508	508
25 Midway	Dvd 33	25500	1200	2900	5500	6300	6300	1200	325	278	278	125	125	1567	1567	273	273	281	....	1859	1859	1859
26 Mocksville. **First**	Dav 13	....	2764	1315	4433	6800	6800	600	....	244	244	110	110	1377	1377	240	240	229	5	1633	1633	1633
27 Mocksville Circuit		1886	1619	368	5849	3600	3600	....	....	59	59	26	26	333	333	58	58	....	....	394	394	394
Bethel	Dav 3	746	1619	205	4713	1800	1800	....	....	30	30	13	13	166	166	29	29	....	....	197	197	197
Cornatzer	Dav 9	1140	....	163	1136	1800	1800	....	....	29	29	13	13	167	167	29	29	....	....	197	197	197
28 Mt. Carmel-Ebenezer		....	1052	1407	1658	5000	5000	....	....	168	168	76	76	949	949	165	165	170	....	1128	1128	1128
Ebenezer	Dvd 17	....	509	781	759	2450	2450	....	....	79	79	36	36	446	471	78	78	89	....	530	530	553
Mt. Carmel	Dvd 34	....	543	626	899	2550	2550	....	....	89	89	40	40	503	478	87	87	81	....	598	598	575
29 Mt. Pleasant	Dvd 36	4790	600	800	741	3000	3000	....	275	84	84	38	38	475	475	83	83	80	17	563	563	563
30 New Mount Vernon	Dvd 37	960	2135	874	1043	4200	4200	....	1300	105	105	47	47	593	593	103	103	138	....	705	705	705
31 Oak Grove	Dav 19	3700	93	851	2400	5150	5251	....	....	143	143	64	64	807	807	141	141	140	....	957	957	957
32 Pine Woods-Fairview		....	1328	1079	2098	4250	4250	1200	....	173	173	77	77	973	973	170	170	139	....	1155	1155	1155
Fairview	Dvd 21	....	83	593	764	2125	2125	600	....	104	104	46	46	584	584	102	102	66	....	693	693	693
Pine Woods	Dvd 39	....	1245	486	1334	2125	2125	600	....	69	69	31	31	389	389	68	68	73	....	462	462	462
33 Pleasant Grove	Dvd 40	2400	12432	1163	2400	5250	5250	500	200	177	177	79	79	997	997	174	174	158	....	1183	1183	1183
34 Prospect-Pleasant Hill		4818	4464	972	3356	3600	3600	1300	....	126	126	57	57	712	712	124	124	....	....	844	844	844
Pleasant Hill	Ran 51	618	1762	459	1602	1800	1800	500	....	57	57	25	25	320	320	56	56	....	....	380	380	380
Prospect	Ran 53	4200	2702	513	1754	1800	1800	800	....	69	69	32	32	392	392	68	68	....	....	464	464	464

List Number	CHARGE AND CHURCH	LOCAL CHURCH EXP.				MINISTERIAL SUPPORT												66	67	BENEVOLENCES		
		51 Paid on Principal and Interest on Old Indebtedness, Loans, Mortgages, Etc.	52 Paid for Buildings and Improvements (Not Inc. Loans, Mortgages, Etc.)	53 Paid for Church School Lesson Materials, Supplies, Administration, etc.	54 Paid Other Current Expenses, Etc.	55a Pastor's Salary Claim	56c Total Paid Pastor and Associate(s)	57c Total Travel Allowance Paid	58c Total Utilities Paid	59a Dist. Superintendent's Fund—Apportioned	59b Dist. Superintendent's Fund—Paid	60a Episcopal Fund—Apportioned	60b Episcopal Fund—Paid	61a Conference Claimants' Fund—Apportioned	61b Conference Claimants' Fund—Paid	62a Minimum Salary Fund—Apportioned	62b Minimum Salary Fund—Paid	Jurisdictional Area, Conf. and District Administration Funds Paid	Interdenominational Co-operation Fund Paid	72a World Service and Conf. Benevolences Apportioned	72b World Service and Conf. Benevolences Accepted	72c World Service and Conf. Benevolences Paid
35 Reeds		....	200	1890	6218	5565	5565	....	....	215	216	96	93	1211	1212	211	211	170	....	1436	1436	1438
Friendship	Dvd 25	....	....	944	2687	2440	2440	....	....	97	97	43	42	545	545	95	95	76	....	646	646	647
Reeds	Dvd 42	....	200	736	2155	2440	2440	....	....	96	97	43	42	545	545	95	95	76	....	646	646	647
Yadkin College	Dvd 53	....	....	210	1376	685	685	....	....	22	22	10	9	121	122	21	21	18	....	144	144	144
36 Shady Grove	Dvd 43	2717	2882	1103	3834	4600	4600	....	500	97	97	43	43	546	546	95	95	173	....	648	648	648
37 Sheffield		....	1218	371	400	2232	2232	1068	....	63	63	28	28	357	357	62	62	....	....	423	423	423
Chestnut Grove	Dav 6	....	37	116	101	900	900	300	....	24	24	11	11	138	138	24	24	....	....	164	164	164
New Union	Dav 18	....	99	136	158	1000	1000	500	....	30	30	13	13	172	172	30	30	....	....	203	203	203
Zion Chapel	Dav 24	....	1082	119	141	332	332	268	....	9	9	4	4	47	47	8	8	....	....	56	56	56
38 Shiloh	Dvd 43	....	12468	1274	4633	5600	5775	600	100	181	181	81	81	1021	1021	178	178	246	....	1211	1211	1211
39 South Davidson		1215	1720	1084	4093	4000	4000	1000	....	185	185	83	83	1044	1044	182	182	168	....	1239	1239	1239
Alleghany	Dvd 1	....	....	107	692	720	720	180	....	33	33	15	15	188	188	33	33	30	....	223	223	223
Chapel Hill	Dvd 12	....	214	302	991	1000	1000	250	....	46	46	21	21	261	261	45	45	42	....	310	310	310
Lineberry	Dvd 29	....	586	469	1558	1000	1000	250	....	46	46	21	21	261	261	45	45	42	....	310	310	310
Pine Hill	Dvd 38	....	920	57	218	480	480	120	....	22	22	10	10	125	125	22	22	20	....	148	148	148
Pleasant Grove	Dvd 41	1215	....	149	634	800	800	200	....	38	38	16	16	209	209	37	37	34	....	248	248	248
40 Southmont: **Macedonia**	Dvd 31	1083	1320	472	1200	2000	2000	400	....	72	70	32	32	404	404	70	70	60	....	479	479	479
41 Tabernacle		....	3489	1236	2568	3400	3525	1200	....	118	118	53	53	664	664	116	116	95	....	788	788	788
Mt. Zion	Ran 39	....	1689	497	307	....	125	200	....	19	19	8	8	107	107	18	18	5	....	126	126	126
Piney Grove	Ran 48	....	283	88	131	450	450	200	....	17	17	7	7	93	93	16	16	14	....	110	110	110
Pleasant Grove	Ran 50	....	506	366	1258	1475	1475	400	....	41	41	19	19	232	232	41	41	38	....	276	276	276
Tabernacle	Ran 60	....	1011	285	872	1475	1475	400	....	41	41	19	19	232	232	41	41	38	....	276	276	276
42 Thomasville: **Bethel**	Dvd 5	1896	3928	945	3653	5600	5600	570	....	147	147	66	66	831	831	145	145	186	....	985	985	985
43 Fair Grove	Dvd 19	....	1613	1064	8355	6200	6200	1000	....	282	282	127	127	1590	1590	277	277	274	....	1887	1887	1887
44 First	Dvd 24	2129	3756	1514	....	6000	6000	1200	....	265	265	119	119	1496	1496	260	260	311	....	1774	1774	1774
45 Johnsontown	Dvd 28	....	635	610	1800	4800	4800	500	....	101	101	45	45	570	570	99	99	130	....	676	676	676
46 Memorial	Dvd 32	....	7678	6275	50882	10400	17400	1400	....	977	977	438	438	5507	5507	959	959	1065	....	6534	6534	6534
47 Trinity	Dvd 48	9500	600	750	900	5600	5600	....	....	140	140	62	62	783	783	136	136	130	....	930	930	930
48 Unity	Dvd 50	....	1640	633	2937	5200	5200	800	....	219	219	98	98	1234	1234	215	215	181	200	1465	1465	1465
49 West End	Dvd 42	....	5700	822	2172	5850	5850	50	....	152	152	68	68	854	854	148	148	181	....	1014	1014	1014
50 Tyro	Dvd 49	....	2907	1265	3715	5300	5300	....	....	105	105	47	47	593	593	103	103	200	....	705	705	705
51 Union Chapel	Dav 22	2075	19702	956	1338	3600	3600	1200	....	42	42	19	19	237	237	41	41	73	....	282	282	282
52 Welcome: **Center**	Dvd 10	18740	5049	1618	3626	4800	4800	500	500	194	194	87	87	1092	1092	190	190	168	....	1296	1296	1296
Total		146383	202921	67371	220530	252657	261478	22888	5682	9465	9407	4243	4213	53345	53348	9289	9234	8772	222	63302	63302	62924

THOMASVILLE DISTRICT—Table 2-B

List Number	CHARGE AND CHURCH	BENEVOLENCES								OTHER CONFERENCE BENEVOLENCES													98
		73 World Service Special Gifts	74 General Advance Specials	75 One Great Hour of Sharing	76 Fellowship of Suffering and Service	77 Television-Radio Ministry Fund	78 Methodist Student Day	79 Methodist Youth Fund	80 Race Relations Sunday	83 Christian Education Sunday	84 Operational Expenses: Colleges, Universities, Seminaries	85 Operational Expenses: Wesley Foundations	86 Capital Expenditures: Colleges, Universities, Seminaries and Wesley Foundations	88 Conference Advance Specials	89 Hospitals	90 Homes for Children, Youth and the Aged	91 Commitment Day	92 Methodist Builders Club	93 District Missions	94 All Other Benevolences	95 WSCS (Includ. WSG), Cash Sent to District or Conference Treas.	Grand Total Paid (Add Cols. 51-95 Using PAID Items only.)
1	**Advance-Mocks**	16	150	30	30	30	10	80	14	21	940	....	....	....	46	663	10	30	150	....	301	18847
	Advance ... Dav 1	16	75	15	15	15	5	5	7	12	480	....	....	....	25	338	5	15	150	....	215	9446
	Mocks ... Dav 17	....	75	15	15	15	5	75	7	9	460	....	....	....	21	325	5	15	....	....	86	9401
2	**Bethany-Cotton Grove**	....	....	60	50	18	6	20	9	13	606	....	....	80	30	428	7	....	95	....	290	8213
	Bethany ... Dvd 4	....	....	40	30	12	4	....	6	8	406	....	....	50	20	285	4	....	75	....	160	5437
	Cotton Grove ... Dvd 16	....	....	20	20	6	2	20	3	5	200	....	....	30	10	143	3	....	20	....	130	2776
3	**Bethesda** ... Dvd 6	562	....	....	....	....	10	150	14	22	982	....	....	....	48	693	10	135	323	....	1568	19391
4	**Canaan** ... Dvd 8	986	650	36	57	25	9	125	12	18	836	....	....	150	41	589	9	255	310	208	615	21957
5	**Cid**	66	66	66	66	26	6	....	8	12	543	....	....	....	27	383	6	....	....	....	....	10104
	Cid ... Dvd 13	23	23	23	23	9	2	....	3	4	190	....	....	....	9	133	2	....	....	....	....	2733
	Clarksbury ... Dvd 15	26	26	26	26	10	2	....	3	5	217	....	....	....	11	153	3	....	....	....	....	5485
	Fairview ... Dvd 20	17	17	17	17	7	2	....	2	3	136	....	....	....	7	97	1	....	....	....	....	1886
6	**Cooleemee** ... Dav 8	....	70	22	24	28	8	50	11	17	752	....	....	....	37	530	9	170	284	....	296	14518
7	**Davidson**	....	2800	110	110	44	13	....	18	27	1232	....	....	....	62	869	14	....	....	....	335	18171
	Centenary ... Dvd 9	....	1000	43	43	17	5	....	7	11	493	....	....	....	25	347	6	....	....	....	....	7163
	Mt. Olivet ... Dvd 35	....	1800	67	67	27	8	....	11	16	739	....	....	....	37	522	8	....	....	....	335	11008
8	**Davie**	....	....	....	....	....	7	35	10	16	710	....	....	....	35	501	9	....	411	....	204	28110
	Center ... Dav 5	....	....	....	....	....	3	35	4	7	305	....	....	....	15	215	4	....	185	....	204	6757
	Hardison ... Dav 15	....	....	....	....	....	2	....	2	3	143	....	....	....	7	101	2	....	80	....	....	17506
	Salem ... Dav 20	....	....	....	....	....	2	....	4	6	262	....	....	....	13	185	3	....	146	....	....	3847
9	Denton: **Central** ... Dvd 11	118	1163	23	14	....	9	....	13	19	877	....	30	....	43	619	10	150	366	317	346	27650
10	**Denton Circuit**	682	100	119	119	48	7	25	10	15	689	....	....	....	34	486	8	45	469	....	469	17272
	Canaan ... Dvd 7	172	24	24	24	10	2	....	3	4	154	....	....	....	9	107	2	10	97	....	91	4377
	Clear Springs ... Dvd 14	199	28	33	33	13	2	....	3	4	200	....	....	....	9	136	2	20	128	....	144	4728
	First ... Dvd 22	232	34	44	44	18	2	25	3	4	239	....	....	....	9	168	2	15	175	....	196	6284
	Siloam ... Dvd 45	79	14	18	18	7	1	....	1	3	96	....	....	....	7	75	2	....	69	....	38	1883
11	**Dulins**	....	480	160	160	64	10	50	15	22	1002	....	....	....	49	708	10	....	640	91	264	74491
	Bethlehem ... Dav 4	....	231	77	77	31	5	50	7	11	480	....	....	....	24	339	5	....	307	91	123	18659
	Dulins ... Dav 10	....	99	33	33	13	2	....	3	7	201	....	....	....	10	142	2	....	128	....	20	3840
	Smith Grove ... Dav 21	....	150	50	50	20	3	....	5	4	321	....	....	....	15	227	3	....	205	....	121	51992
12	**Elbaton**	....	36	12	12	6	5	50	8	11	522	....	....	....	26	369	6	15	178	....	142	8820
	Bailey's Chapel ... Dav 2	....	6	2	2	1	1	10	1	1	72	....	....	....	5	50	1	....	38	....	....	1296
	Elbaville ... Dav 11	....	15	5	5	3	2	20	4	5	230	....	....	....	11	162	3	....	70	....	70	3868
	Fulton ... Dav 14	....	15	5	5	2	2	20	3	5	220	....	....	....	10	157	2	15	70	....	72	3656

List Number	CHARGE AND CHURCH	BENEVOLENCES								OTHER CONFERENCE BENEVOLENCES													99
		73 World Service Special Gifts	74 General Advance Specials	75 One Great Hour of Sharing	76 Fellowship of Suffering and Service	77 Television-Radio Ministry Fund	78 Methodist Student Day	79 Methodist Youth Fund	80 Race Relations Sunday	83 Christian Education Sunday	84 Operational Expenses: Colleges, Universities, Seminaries	85 Operational Expenses: Wesley Foundations	86 Capital Expenditures: Colleges, Universities, Seminaries and Wesley Foundations	88 Conference Advance Specials	89 Hospitals	90 Homes for Children, Youth and the Aged	91 Commitment Day	92 Methodist Builders Club	93 District Missions	94 All Other Benevolences	95 WSCS (Inclnd. WSCS), Cash Sent to District or Conference Treas.	Grand Total Paid (Add Cols. 51-95 Using PAID items only.)
13 Eldorado		....	159	53	53	22	5	....	7	11	480	....	....	....	24	339	5	10	....	....	....	7423
	Center ... Mon 1	....	27	9	9	4	1	....	1	2	77	....	....	....	4	54	1	2	....	....	....	1153
	Chandler's Grove	....	....	....	....	....	....	....	....	....	....	....	....	....	....	....	....	....	....	....	....	....
	Eleazer ... Ran 13	....	42	14	14	6	1	....	2	3	125	....	....	....	6	88	1	2	....	....	....	1868
	Lane's Chapel	....	....	....	....	....	....	....	....	....	....	....	....	....	....	....	....	....	....	....	....	....
	Liberty ... Ran 27	....	33	11	11	4	1	....	2	2	105	....	....	....	5	75	1	2	....	....	....	1651
	Macedonia ... Mon 2	....	57	19	19	8	2	....	2	4	173	....	....	....	9	122	2	4	....	....	....	2751
14 Farmer		....	68	61	61	29	5	20	9	12	532	....	....	....	26	379	5	15	227	159	268	13301
	Farmer ... Ran 15	....	22	20	20	12	2	4	3	5	209	....	....	....	10	148	2	....	71	13	98	6417
	Mt. Tabor ... Ran 37	....	....	....	....	....	....	....	....	....	....	....	....	....	....	....	....	....	....	....	....	....
	New Hope ... Ran 41	....	20	15	15	6	1	10	2	3	125	....	....	....	6	89	1	5	60	25	70	2447
	Oak Grove ... Ran 46	....	15	15	15	6	1	3	2	2	104	....	....	....	5	74	1	10	59	100	69	2410
	Salem ... Ran 56	....	11	11	11	5	1	3	2	2	94	....	....	....	5	68	1	....	37	21	31	2027
15 Farmington		72	144	....	....	....	7	35	10	15	668	....	....	....	33	472	7	....	437	143	292	11807
	Farmington ... Dav 12	....	....	....	....	....	2	18	3	5	252	....	....	....	11	177	2	....	150	61	100	5093
	Huntsville ... Yad 7	9	18	....	....	....	1	....	1	1	46	....	....	....	3	32	1	....	36	9	....	495
	Mt. Olive ... Yad 13	34	68	....	....	....	2	....	3	4	189	....	....	....	10	133	2	....	135	36	107	3238
	Wesley Chapel ... Dav 23	29	58	....	....	....	2	17	3	5	181	....	....	....	9	130	2	....	116	37	85	2981
16 Good Hope-Arcadia		....	477	159	159	63	11	45	16	23	1065	....	....	....	52	752	12	20	364	....	431	23972
	Arcadia ... Dvd 3	....	204	68	68	27	4	25	6	9	426	....	....	....	21	301	5	15	100	....	133	13504
	Good Hope ... Dvd 26	....	273	91	91	36	7	20	10	14	639	....	....	....	31	451	7	5	264	....	298	10468
17 Greer's Chapel ... Dvd 27		41	41	16	41	16	4	10	6	9	418	....	....	41	21	295	4	40	165	76	38	7258
18 Hopewell ... Ran 24		....	90	20	20	18	5	35	7	10	460	....	....	....	23	324	5	100	55	....	130	10997
19 Lexington-Erlanger ... Dvd 18		61	30	....	....	....	4	5	6	9	418	....	....	23	21	295	4	105	203	....	100	13469
20 First ... Dvd 23		1378	6348	374	374	150	51	500	73	110	4993	....	....	84	245	3533	55	1362	1495	3048	3389	129286
21 Trinity ... Dvd 47		252	....	....	....	....	9	10	13	21	919	....	....	....	46	649	10	....	455	....	296	24454
22 Wesley Heights-St. Timothy's		....	136	52	42	9	5	30	7	11	491	....	....	....	25	346	6	70	86	....	181	23466
	St. Timothy's ... Dvd 2	....	66	22	22	9	2	....	2	3	181	....	....	....	7	150	2	70	86	....	80	12223
	Wesley Heights ... Dvd 51	....	70	30	20	....	3	30	5	8	310	....	....	....	18	196	4	....	....	....	101	11243
23 Liberty-Concord		....	198	10	....	....	8	90	12	17	794	....	....	50	39	560	9	....	150	....	335	17978
	Concord ... Dav 7	....	....	....	....	....	3	30	4	6	264	....	....	25	13	185	3	....	....	....	201	4194
	Liberty ... Dav 16	....	198	10	....	....	5	60	8	11	530	....	....	25	26	375	6	....	150	....	134	13784
24 Linwood ... Dvd 30		....	....	51	51	20	4	10	6	8	376	....	....	50	18	265	4	45	201	....	271	9508
25 Midway ... Dvd 33		250	400	50	25	....	14	107	20	30	1379	....	....	....	67	973	15	75	300	800	354	52167

26 Mocksville **First**	Dav 13	....	325	75	50	46	12	100	18	27	1212	....	....	25	59	855	13	345	456	40	837	**24245**
27 Mocksville Circuit		....	36	25	20	3	3	10	4	6	292	....	....	....	15	207	3	....	200	....	31	**15047**
Bethel	Dav 3	....	20	12	13	....	1	10	2	3	146	....	....	....	8	104	1	....	100	....	31	9969
Cornatzer	Dav 9	....	16	13	7	3	2	....	2	3	146	....	....	....	7	103	2	....	100	....	....	5078
28 Mt. Carmel-Ebenezer		....	173	48	44	....	9	....	12	18	836	....	....	10	41	589	9	15	30	....	100	**13707**
Ebenezer	Dvd 17	....	93	20	20	....	4	....	6	9	413	....	....	10	20	277	4	....	30	....	62	6773
Mt. Carmel	Dvd 34	....	80	28	24	....	5	....	6	9	423	....	....	....	21	312	5	15	....	....	38	6934
29 Mt. Pleasant	Dvd 36	....	100	32	2	20	4	17	6	9	418	....	....	....	21	295	4	45	202	75	111	**12907**
30 New Mount Vernon	Dvd 37	....	59	....	12	....	5	....	8	11	522	....	....	....	26	369	6	30	....	324	128	**13703**
31 Oak Grove	Dav 19	....	168	....	....	....	7	25	10	16	710	....	....	31	35	501	9	80	292	42	90	**16563**
32 Pine Woods-Fairview		....	213	....	57	....	9	100	13	19	856	....	....	....	42	604	9	176	332	423	167	**15662**
Fairview	Dvd 21	....	75	....	43	....	5	25	8	11	514	....	....	....	25	363	5	65	179	198	79	7355
Pine Woods	Dvd 39	....	138	....	14	....	4	75	5	8	342	....	....	....	17	241	4	111	153	225	88	8307
33 Pleasant Grove	Dvd 40	....	350	25	25	40	9	50	13	19	877	....	....	50	43	619	10	255	250	1517	313	**31578**
34 Prospect-Pleasant Hill		....	414	138	138	37	6	25	9	14	627	....	....	....	31	443	7	37	371	60	346	**23076**
Pleasant Hill	Ran 51	....	270	90	90	18	2	25	4	6	282	....	....	....	14	200	3	15	177	50	202	9027
Prospect	Ran 53	....	144	48	48	19	4	....	5	8	345	....	....	....	17	243	4	22	194	10	144	14049
35 Reeds		50	559	178	178	72	11	80	16	24	1064	....	....	25	53	750	11	30	715	991	268	**22288**
Friendship	Dvd 25	23	250	80	80	32	5	65	7	11	479	....	....	10	24	338	5	10	325	360	85	9762
Reeds	Dvd 42	23	250	80	80	32	5	10	7	11	479	....	....	10	24	338	5	10	293	460	138	9288
Yadkin College	Dvd 53	4	59	18	18	8	1	5	2	2	106	....	....	5	5	74	1	10	97	171	45	3238
36 Shady Grove	Dvd 43	....	750	33	23	27	5	15	7	11	480	....	....	150	24	339	5	....	67	204	243	**19621**
37 Sheffield		18	54	18	18	11	3	11	5	7	313	....	....	....	15	221	3	75	227	....	107	**7328**
Chestnut Grove	Dav 6	5	15	5	5	4	1	4	2	3	121	....	....	....	6	86	1	....	88	....	....	2161
New Union	Dav 18	5	15	5	5	4	1	4	2	3	150	....	....	....	7	106	1	75	109	....	107	2940
Zion Chapel	Dav 24	8	24	8	8	3	1	3	1	1	42	....	....	....	2	29	1	....	30	....	....	2227
38 Shiloh	Dvd 43	....	450	25	25	10	9	76	13	20	898	....	....	....	44	634	10	25	50	40	376	**30473**
39 South Davidson		....	348	50	35	24	9	20	13	21	919	....	....	....	46	649	10	....	139	....	270	**18566**
Alleghany	Dvd 1	....	....	....	....	....	2	....	1	4	164	....	....	....	8	117	1	....	....	....	39	2557
Chapel Hill	Dvd 12	....	105	35	35	14	2	....	4	5	230	....	....	....	12	162	3	....	139	....	81	4309
Lineberry	Dvd 29	....	126	....	....	....	2	20	4	5	230	....	....	....	12	162	3	....	....	....	88	5240
Pine Hill	Dvd 38	....	60	....	....	....	1	....	1	3	111	....	....	....	5	78	1	....	....	....	28	2430
Pleasant Grove	Dvd 41	....	57	15	....	10	2	....	3	4	184	....	....	....	9	130	2	....	....	....	34	4030
40 Southmont: **Macedonia**	Dvd 31	....	75	....	....	....	4	....	5	8	355	....	....	....	17	250	4	60	170	....	67	**8605**
41 Tabernacle		....	204	95	97	38	6	100	9	13	585	....	....	....	29	413	6	....	385	70	26	**15928**
Mt. Zion	Ran 39	....	48	16	16	6	1	....	2	1	93	....	....	....	5	62	1	....	65	10	....	3427
Piney Grove	Ran 48	....	45	15	15	6	1	....	1	1	82	....	....	....	4	48	1	....	64	18	26	1736
Pleasant Grove	Ran 50	....	10	33	33	13	2	50	3	6	205	....	....	....	10	151	2	....	132	22	....	5324
Tabernacle	Ran 60	....	101	31	33	13	2	50	3	5	205	....	....	....	10	152	2	....	124	20	....	5441
42 Thomasville: **Bethel**	Dvd 5	911	61	61	61	24	8	90	11	16	731	....	....	61	36	515	9	165	246	1000	346	**23304**
43 Fair Grove	Dvd 19	....	970	120	120	48	14	85	21	31	1400	....	....	....	68	988	15	315	300	....	855	**28019**
44 First	Dvd 24	....	1560	50	50	30	14	90	19	29	1316	....	....	....	65	928	15	70	225	1054	899	**25238**
45 Johnsontown	Dvd 28	....	118	55	55	22	5	20	7	11	501	....	....	58	25	354	6	60	224	25	282	**11794**
46 Memorial	Dvd 32	....	10480	280	280	112	50	250	71	107	4846	....	....	200	238	3420	53	1435	1123	....	1937	**123997**
47 Trinity	Dvd 48	....	150	5	5	25	7	65	10	15	689	....	....	....	34	486	8	135	292	....	161	**21618**
48 Unity	Dvd 50	....	1020	....	14	37	11	75	16	24	1086	....	....	....	53	767	12	75	359	....	501	**18872**
49 West End	Dvd 42	....	326	20	20	35	8	40	11	17	752	....	....	30	37	530	9	75	125	95	304	**19445**
50 Tyro	Dvd 49	....	1500	77	77	31	5	131	8	11	522	....	....	....	26	369	6	30	308	30	95	**18166**
51 Union Chapel	Dav 22	....	30	....	....	....	2	....	3	5	209	....	....	50	10	147	3	....	166	50	65	**30305**
52 Welcome: **Center**	Dvd 10	14	1964	127	127	50	10	55	14	21	961	....	303	....	47	678	10	230	506	....	425	**43402**
Total		5477	36063	3021	3001	1358	477	3012	686	1029	46661	....	333	1168	2298	32940	514	6405	15124	10882	20265	**1266087**

List Number	CHARGE AND CHURCH	CHURCH MEMBERSHIP													CHURCH SCHOOL MEMBERSHIP							
		1 Total Full Members Reported Last Year	2 Rec. this year on Profession of Faith or Restored	3 Received by Transfer from Other Methodist Churches	4 Received from Other Denominations	5 Removed by Transfer to Other Methodist Churches	6 Removed by Q. C. Action or Withdrawn	7 Removed by Transfer to Other Denominations	8 Removed by Death	9 Total Full Members	10 Average Attendance at Sunday Morning Worship Services)	11 Baptisms—Infants presented by Parents or Guardians	12 Baptisms—All Others, Children, Youth, Adults	13 Preparatory Members Now on Roll (Baptized Children under 16)	16 Total Officers, Teachers and Other Leaders (Do not include in 17-22)	17 Children—(0-11 Years) in Entire Church School (Except Nursery Home Members)	18 Nursery Home Members	19 Youth (12-21 Years) in entire Church School (Except Youth Home and Ext. Members)	20 Youth Home and Extension Members	21 Adults (22 and older) in entire Church School (Except Adult Home and Ext. Members)	22 Adult Home and Extension Members	23 Total Church School Membership (Add Columns 16-22, inclusive)
1	**Andrews** ..... Che 1	303	8	2	4	9	1	4	5	298	114	2	1	39	16	38	....	24	....	54	....	132
2	**Bethel**	247	2	....	....	6	....	....	1	242	84	3	2	19	16	46	2	28	5	76	3	176
	Bethel ..... Hay 2	224	2	....	....	1	....	....	1	224	80	3	2	19	16	46	2	28	5	76	3	176
	Haywood Memorial ..... Hay 13	23	....	....	....	5	....	....	....	18	4	....	....	....	....	....	....	....	....	....	....	....
3	**Bryson City**	232	5	4	....	13	....	2	3	223	110	3	....	12	21	36	7	17	8	52	1	142
	Bryson ..... Swa 2	221	5	4	....	13	....	2	3	212	110	3	....	12	21	36	7	17	8	52	1	142
	Maple Springs ..... Swa 3	11	....	....	....	....	....	....	....	11	....	....	....	....	....	....	....	....	....	....	....	....
4	Canton: **Central** ..... Hay 3	932	15	11	3	18	8	1	7	927	315	11	3	40	62	110	15	75	45	245	24	576
5	**First** ..... Hay 13	446	....	1	3	4	....	2	7	437	137	2	....	53	18	62	4	47	15	127	18	291
6	**Cashiers** ..... Jac 1	94	7	....	2	....	....	....	....	103	62	1	6	21	7	26	....	9	....	40	....	82
7	**Cherokee**	170	....	4	7	1	....	....	4	176	105	....	....	7	15	25	5	28	....	18	....	91
	Big Cove ..... Swa 1	8	....	1	7	....	....	....	....	16	20	....	....	....	9	3	....	7	....	6	....	25
	Cherokee ..... Jac 2	162	....	3	....	1	....	....	4	160	85	....	....	7	6	22	5	21	....	12	....	66
8	Clyde: **Central** ..... Hay 4	331	1	5	9	9	....	....	2	335	154	2	....	48	19	53	8	18	10	102	7	217
9	**Crabtree**	290	4	1	1	5	9	....	3	279	132	1	4	22	27	70	....	33	....	104	9	243
	Crabtree ..... Hay 5	87	....	1	....	5	3	....	....	80	42	....	....	15	9	23	....	13	....	25	3	73
	Davis Chapel ..... Hay 6	44	....	....	....	....	5	....	1	38	16	....	....	2	3	6	....	....	....	18	1	28
	Fincher's Chapel ..... Hay 11	99	....	....	....	....	1	....	....	98	33	1	....	5	8	24	....	8	....	27	3	70
	Mt. Zion ..... Hay 23	60	4	....	1	....	....	....	2	63	41	....	4	....	7	17	....	12	....	34	2	72
10	**Cullowhee** ..... Jac 3	237	8	22	5	17	9	2	2	242	340	3	7	43	23	53	....	18	....	30	....	124
11	**Dellwood**	440	30	....	3	1	5	....	6	461	185	2	21	21	29	90	17	67	8	136	11	358
	Dellwood ..... Hay 7	137	7	....	1	....	4	....	2	139	45	1	6	3	10	17	4	15	2	33	2	83
	Elizabeth Chapel ..... Hay 6	188	12	....	1	....	....	....	2	199	80	1	7	15	11	56	10	33	4	67	4	185
	Maple Grove ..... Hay 21	115	11	....	1	1	1	....	2	123	60	....	8	3	8	17	3	19	2	36	5	90
12	**Faith-Francis Cove**	196	11	....	1	4	4	....	....	200	75	2	5	33	16	42	....	42	....	71	4	175
	Faith ..... Hay 10	129	2	....	....	....	4	....	....	127	36	2	1	25	9	20	....	18	....	31	2	80
	Francis Cove ..... Hay 15	67	9	....	1	4	....	....	....	73	39	....	4	8	7	22	....	24	....	40	2	95
13	**Fines Creek**	150	....	1	....	4	....	17	3	127	30	....	....	8	3	3	....	3	....	22	....	31
	Fines Creek ..... Hay 12	60	....	....	....	3	....	10	....	47	8	....	....	4	....	....	....	....	....	....	....	....
	Pine Grove ..... Hay 25	56	....	....	....	....	....	6	1	49	11	....	....	2	....	....	....	....	....	....	....	....
	Spring Creek ..... Mad 10	34	....	1	....	1	....	1	2	31	11	....	....	2	3	3	....	3	....	22	....	31
14	Franklin: **First** ..... Mac 6	555	2	31	12	9	101	2	7	481	221	9	1	56	26	81	6	52	12	158	16	351

15 Franklin Circuit		346	6	6	1	2	1	....	8	348	165	2	7	9	36	41	....	49	....	122	....	248
Bethel	Mac 2	118	5	4	1	2	....	....	2	124	55	2	6	8	13	9	....	14	....	34	....	70
Clark's Chapel	Mac 4	140	1	2	....	....	1	....	3	139	45	....	1	1	8	18	....	17	....	41	....	84
Dryman's Chapel	Mac 5	46	....	....	....	....	....	....	1	45	35	....	....	....	9	11	....	8	....	28	....	56
Hickory Knoll	Mac 8	42	....	....	....	....	....	....	2	40	30	....	....	....	6	3	....	10	....	19	....	38
16 Hayesville: **First**	Cla 1	220	10	2	....	2	....	1	2	227	75	....	5	17	11	33	4	30	7	66	6	157
17 Hayesville Circuit		248	7	1	3	....	....	....	8	251	120	3	7	21	20	45	16	28	9	89	4	211
Hickory Stand	Cla 2	55	1	....	1	....	....	....	....	57	29	....	1	4	5	9	5	12	2	19	1	53
Oak Forest	Cla 6	96	....	1	2	....	....	....	....	99	47	3	....	13	11	12	6	9	4	41	2	85
Ogden	Cla 7	18	....	....	....	....	....	....	1	17	7	....	....	....	....	....	....	....	....	....	....	....
Sweetwater	Cla 8	79	6	....	....	....	....	....	7	78	37	....	6	4	4	24	5	7	3	29	1	73
18 Highlands	Mac 9	123	5	3	1	3	....	....	2	127	75	....	2	15	11	22	20	15	8	32	3	111
19 Long's Chapel	Hay 18	393	12	18	6	18	....	1	4	406	190	6	4	65	18	79	7	46	31	135	5	321
20 Louisa-Piney Grove		173	9	6	1	2	....	....	1	186	95	3	8	8	13	39	....	23	....	77	....	152
Louisa Chapel	Hay 19	117	7	....	....	2	....	....	1	121	65	1	6	4	8	30	....	14	....	54	....	106
Piney Grove	Hay 26	56	2	6	1	....	....	....	....	65	30	2	2	4	5	9	....	9	....	23	....	46
21 Macon Circuit		354	6	2	2	2	....	1	3	358	166	....	5	19	37	82	15	62	9	112	79	396
Asbury	Mac 1	151	....	1	....	....	....	....	2	150	58	....	....	2	13	28	12	21	3	47	40	164
Mulberry	Mac 14	58	5	1	....	1	....	....	....	63	42	....	5	3	10	15	....	13	3	15	22	78
Patton's	Mac 15	44	1	....	2	1	....	....	1	45	32	....	....	5	4	17	2	18	3	32	6	82
Union	Mac 20	101	....	....	....	....	....	1	....	100	34	....	....	9	10	22	1	10	....	18	11	72
22 Maggie Valley	Hay 22	160	....	2	1	9	....	....	....	154	150	4	....	4	12	20	....	21	3	58	2	116
23 Morning Star	Hay 22	412	16	3	2	4	....	2	2	425	170	4	9	19	29	63	5	85	16	181	12	391
24 Murphy: **First**	Che 3	448	5	10	3	20	7	3	3	433	165	3	5	40	23	49	7	46	....	102	12	239
25 Murphy Circuit		442	6	11	8	5	....	7	7	448	....	....	6	....	41	50	....	40	....	80	....	211
Belview	Che 2	72	....	3	1	1	....	....	....	75	....	....	....	....	6	7	....	5	....	15	....	33
Hampton Memorial	Che 4	32	....	....	....	2	....	2	....	28	....	....	....	....	3	4	....	2	....	2	....	11
Maggie's Chapel	Che 5	11	....	1	....	....	....	1	....	11	....	....	....	....	3	5	....	2	....	5	....	15
Martin's Creek	Che 6	39	....	....	....	2	....	....	3	34	....	....	....	....	5	5	....	5	....	6	....	21
Peachtree	Che 7	75	....	5	....	....	....	1	2	77	....	....	....	....	6	7	....	4	....	12	....	29
Ranger	Che 8	68	1	1	1	....	....	1	1	69	....	....	1	....	6	8	....	7	....	10	....	31
Reid's Chapel	Che 9	85	1	....	3	....	....	2	1	86	....	....	1	....	6	10	....	8	....	20	....	44
Tomotla	Che 10	60	4	1	3	....	....	....	....	68	....	....	4	....	6	4	....	7	....	10	....	27
26 North Macon Circuit		274	7	6	....	7	....	2	2	276	115	....	8	13	24	40	3	23	....	93	....	183
Carson Chapel	Mac 3	124	....	2	....	5	....	1	1	119	50	....	....	10	6	21	3	7	....	29	....	66
Iotla	Mac 10	43	....	....	....	....	....	....	1	42	15	....	....	2	4	1	....	4	....	28	....	37
Riverview	Mac 16	13	....	....	....	2	....	....	....	11	....	....	....	....	....	....	....	....	....	....	....	....
Snow Hill	Mac 19	94	7	4	....	....	....	1	....	104	50	....	8	1	14	18	....	12	....	36	....	80
27 Pigeon Valley		232	11	1	1	6	14	....	4	221	165	1	5	22	18	61	....	40	....	127	....	246
Cruso		44	....	....	....	....	....	....	2	42	55	....	....	6	6	20	....	8	....	32	....	66
Longs	Hay 17	188	11	1	1	6	14	....	2	179	110	1	5	16	12	41	....	32	....	95	....	180
28 Plains	Hay 29	259	6	5	3	3	....	1	5	264	137	4	4	52	12	72	4	18	....	114	8	228
29 Robbinsville	Grm 1	137	2	7	1	4	....	....	4	139	75	1	2	....	8	14	....	15	4	42	4	87
30 Rockwood-Beaverdam		302	2	1	1	5	2	3	2	294	145	4	1	24	26	68	13	51	12	173	3	346
Beaverdam	Hay 1	131	1	....	....	....	....	....	....	132	70	1	....	8	11	27	3	12	2	77	1	133
Rockwood	Hay 27	171	1	1	1	5	2	3	2	162	75	3	1	16	15	41	10	39	10	96	2	213
31 Shady Grove		185	14	3	2	1	10	....	6	187	133	3	8	8	19	44	4	31	9	71	6	184
Hemphill	Hay 16	23	....	....	....	....	4	....	1	18	15	....	....	....	3	4	....	4	....	10	....	21
Peachtree	Hay 24	25	10	1	1	....	....	....	2	35	45	3	5	3	5	14	4	12	....	36	....	71
Shady Grove	Hay 28	137	4	2	1	1	6	....	3	134	73	....	3	5	11	26	....	15	9	25	6	92

List Number	CHARGE AND CHURCH	CHURCH MEMBERSHIP													CHURCH SCHOOL MEMBERSHIP							
		1 Total Full Members Reported Last Year	2 Rec. this year on Profession of Faith or Restored	3 Received by Transfer from Other Methodist Churches	4 Received from Other Denominations	5 Removed by Transfer to Other Methodist Churches	6 Removed by O. C. Action or Withdrawn	7 Removed by Transfer to Other Denominations	8 Removed by Death	9 Total Full Members	10 Average Attendance at Sunday Morning Worship Service(s)	11 Baptisms—Infants presented by Parents or Guardians	12 Baptisms—All Others, Children, Youth, Adults	13 Preparatory Members Now on Roll (Baptized Children under 16)	16 Total Officers, Teachers and Other Leaders (Do not include in 17-22)	17 Children—(0-11 Years) in Entire Church School (Except Nursery Home Members)	18 Nursery Home Members	19 Youth (12-21 Years) in entire Church School (Except Youth Home and Ext. Members)	20 Youth Home and Extension Members	21 Adults (22 and older) in entire Church School (Except Adult Home and Ext. Members)	22 Adult Home and Extension Members	23 Total Church School Membership (Add Columns 16-22, inclusive)
32	**Shooting Creek**	286	2	2	....	5	4	....	3	278	111	1	....	10	19	26	7	31	5	62	28	178
	Bethel	47	....	....	....	....	....	....	....	47	....	....	....	....	....	....	....	....	....	....	....	....
	Redford ... Cla 3	99	1	....	....	4	4	....	1	91	40	....	....	1	8	16	3	15	1	22	15	80
	Marshall ... Cla 4	52	....	....	....	....	....	....	....	52	19	1	....	3	5	1	3	3	1	15	11	39
	Myers ... Cla 5	74	1	....	....	1	....	....	1	73	30	....	....	4	6	9	1	13	3	25	2	59
	Tusquitte ... Cla 9	14	....	2	....	....	....	....	1	15	22	....	....	2	....	....	....	....	....	....	....	....
33	Sylva: **First**	393	4	26	4	38	5	2	4	378	212	4	1	26	24	51	4	62	3	57	2	203
	Dillsboro ... Jac 4	26	....	....	....	26	....	....	....	....	....	....	....	....	....	....	....	....	....	....	....	....
	Sylva ... Jac 10	367	4	26	4	12	5	2	4	378	212	4	1	26	24	51	4	62	3	57	2	203
34	**Sylva Circuit**	334	2	3	....	8	1	....	4	326	135	1	2	....	32	45	6	45	2	95	12	237
	Love's Chapel ... Jac 6	149	2	3	....	8	....	....	2	144	75	1	2	....	15	23	2	27	....	58	5	130
	Wesleyanna ... Jac 12	134	....	....	....	....	....	....	1	133	40	....	....	....	11	11	3	11	2	22	4	64
	Wesley Chapel ... Jac 13	51	....	....	....	....	1	....	1	49	20	....	....	....	6	11	1	7	....	15	3	43
35	Waynesville: First ... Hay 14	886	18	22	9	22	1	11	8	893	286	6	8	138	42	175	12	90	64	267	20	670
36	**Webster**	205	2	2	1	1	....	1	2	206	130	....	....	4	20	50	....	31	....	170	....	271
	East La Porte ... Jac 5	37	....	....	....	....	....	....	....	37	42	....	....	....	6	20	....	8	....	60	....	94
	John's Creek	16	....	....	....	....	....	....	....	16	16	....	....	....	....	....	....	....	....	....	....	....
	Speedwell ... Jac 9	105	1	....	....	....	....	....	2	105	45	....	....	....	8	22	....	15	....	71	....	116
	Webster ... Jac 11	47	1	2	1	1	....	1	....	48	27	....	....	4	6	8	....	8	....	29	....	51
37	**West Macon Circuit**	228	2	....	....	....	....	1	2	227	106	....	....	....	20	44	13	40	6	93	15	231
	Gillespie's Chapel ... Mac 7	45	....	....	....	....	....	1	....	44	5	....	....	....	2	2	1	3	....	8	5	21
	Louisa ... Mac 11	51	....	....	....	....	....	....	1	50	35	....	....	....	5	17	6	15	1	34	4	82
	Maiden's Chapel ... Mac 12	60	1	....	....	....	....	....	....	61	28	....	....	....	4	11	2	7	1	23	3	51
	Mt. Zion ... Mac 13	72	1	....	....	....	....	....	1	72	38	....	....	....	9	14	4	15	4	28	3	77
38	**Whittier**	203	2	....	....	....	20	....	4	181	88	....	....	6	16	31	....	36	....	83	11	177
	Olivet ... Jac 7	55	1	....	....	....	10	....	2	45	20	....	....	2	5	7	....	8	....	20	5	45
	Shoal Creek ... Jac 8	5	....	....	....	....	....	....	....	5	....	....	....	....	....	....	....	....	....	....	....	....
	Whittier ... Jac 14	143	....	....	....	....	10	....	2	131	68	....	....	4	11	24	....	28	....	63	6	132
	Total	11866	249	224	100	267	202	66	140	11764	5273	91	147	942	829	1979	204	1419	291	3736	325	8783

List Number	CHARGE AND CHURCH	CHURCH SCHOOLS: ATTENDANCE: 24 Average Attendance at Sunday School (all ages)	25 Av. Attendance Methodist Sunday Evening Fellowship (all ages)	26 Average Attendance Add'l Sessions—Children	27 Av. Att. MYF Sunday Evening Meetings (include also in col. 25)	28 Av. Attendance Adults in Ch. Sch. Mtgs. other than Sunday School	CHURCH SCHOOLS: ADDITIONAL INFORMATION: 31 Number of Church Schools on Charge	32 Methodist Pupils and Constituents in Vacation Church Schools	33 Church School Members Joining the Church on Profession of Faith	34 No. Classes or Groups in Church School	35 No. of Classes or Groups Using App Methodist Lesson Materials	36 Church School Offering for World Service and Conf. Benevolences	W.S.C.S.: 37 Membership (inc. W.S.G.)	38 Amount Paid for Local Church and Community Work	40 Membership in Methodist Men's Clubs	41 Number "Together" Subscriptions	42 Number of Organized Churches	PROPERTY AND OTHER ASSETS: 44 Estimated Value of Church Buildings, Equipment & Land	45 Estimated Value of Parsonages, Furniture, and Land	46 Estimated Value of Other Assets (cash, bonds, other property, etc.)	47 Indebtedness on Items 44, 45, 46	48 Other Indebtedness
1	**Andrews** ..... Che 1	103	....	....	12	....	1	39	8	11	11	....	64	19	15	3	1	93000	27000	1500	1000	....
2	**Bethel**	87	....	....	9	....	1	47	2	10	10	....	34	246	....	25	2	100000	23000	....	....	....
	Bethel ..... Hay 2	87	....	....	9	....	1	47	2	10	10	....	34	246	....	25	1	90000	23000	....	....	....
	Haywood Memorial ..... Hay 13	....	....	....	....	....	....	....	....	....	....	....	....	....	....	....	1	10000	....	....	....	....
3	**Bryson City**	65	52	15	12	20	1	38	....	11	11	....	29	804	....	5	1	146500	29000	2500	44850	....
	Bryson ..... Swa 2	65	52	15	12	20	1	38	....	11	11	....	29	804	....	5	1	146500	29000	2500	44850	....
	Maple Springs ..... Swa 3	....	....	....	....	....	....	....	....	....	....	....	....	....	....	....	....	....	....	....	....	....
4	Canton: **Central** ..... Hay 3	230	....	45	25	50	1	53	8	21	21	682	171	813	....	20	1	290000	42000	24009	9000	....
5	**First** ..... Hay 13	142	....	40	27	55	1	61	....	13	13	....	101	2225	....	5	1	95500	24000	24000	....	....
6	**Cashiers** ..... Jac 1	43	....	....	5	....	1	16	5	6	6	....	10	1343	....	7	1	65000	27000	1400	6000	....
7	**Cherokee**	53	....	....	21	....	2	128	....	8	8	....	35	....	....	3	1	147500	10800	....	6000	....
	Big Cove ..... Swa 1	18	....	....	6	....	1	37	....	3	3	....	....	....	....	1	....	19500	....	....	....	....
	Cherokee ..... Jac 2	35	....	....	15	....	1	91	....	5	5	....	35	....	....	2	1	128000	10800	....	6000	....
8	Clyde: **Central** ..... Hay 4	108	....	....	10	64	1	48	....	11	11	260	59	800	....	14	1	124000	24000	3898	11000	....
9	**Crabtree**	139	6	39	6	....	4	39	4	20	20	....	40	24	....	3	4	112500	18000	4831	....	....
	Crabtree ..... Hay 5	47	5	21	5	....	1	21	....	7	7	....	21	24	....	3	1	50000	5000	....	....	....
	Davis Chapel ..... Hay 6	16	....	....	....	....	1	....	....	6	6	....	....	....	....	....	1	11100	3000	....	....	....
	Fincher's Chapel ..... Hay 11	37	....	18	....	....	1	18	....	2	2	....	19	....	....	....	1	35000	5000	....	....	....
	Mt. Zion ..... Hay 23	39	1	....	1	....	1	....	4	5	5	....	....	....	....	....	1	16400	5000	4831	....	....
10	**Cullowhee** ..... Jac 3	90	....	21	16	23	1	54	....	9	9	....	70	361	21	2	1	225000	46000	4670	29000	....
11	**Dellwood**	204	45	....	22	....	3	65	19	25	25	....	64	344	....	2	3	236300	12000	1500	13600	....
	Dellwood ..... Hay 7	65	....	....	6	....	1	....	6	6	6	....	14	100	....	1	1	45000	12000	....	1900	....
	Elizabeth Chapel ..... Hay 6	87	33	....	9	....	1	55	5	11	11	....	28	210	....	1	1	120000	....	....	11700	....
	Maple Grove ..... Hay 21	52	12	....	7	....	1	10	8	8	8	....	22	34	....	....	1	71300	....	1500	....	....
12	**Faith-Francis Cove**	78	....	....	....	....	2	51	10	12	6	....	12	110	....	33	2	76500	....	....	....	....
	Faith ..... Hay 10	38	....	....	....	....	1	....	1	6	6	....	....	....	....	28	1	45000	....	....	....	....
	Francis Cove ..... Hay 15	40	....	....	....	....	1	51	9	6	....	....	12	110	....	5	1	31500	....	....	....	....
13	**Fines Creek**	9	....	....	....	....	1	....	....	1	1	....	....	....	....	8	3	45600	6000	....	....	....
	Fines Creek ..... Hay 12	....	....	....	....	....	....	....	....	....	....	....	....	....	....	....	1	15000	2220	....	....	....
	Pine Grove ..... Hay 25	....	....	....	....	....	....	....	....	....	....	....	....	....	....	....	1	25000	1980	....	....	....
	Spring Creek ..... Mad 10	9	....	....	....	....	1	....	....	1	1	....	....	....	....	8	1	5600	1800	....	....	....
14	Franklin: **First** ..... Mac 6	217	....	61	45	31	1	61	....	17	17	....	89	76	15	17	1	125000	35000	2000	5000	....

List Number	CHARGE AND CHURCH	CHURCH SCHOOLS: ATTENDANCE: 24 Average Attendance at Sunday School (all ages)	25 Av. Attendance Methodist Sunday Evening Fellowship (all ages)	26 Average Attendance Add'l Sessions—Children	27 Av. Att. MYF Sunday Evening Meetings (include also in col. 25)	28 Av. Attendance Adults in Ch. Sch. Mtgs. other than Sunday School	ADDITIONAL INFORMATION: 31 Number of Church Schools on Charge	32 Methodist Pupils and Constituents in Vacation Church Schools	33 Church School Members Joining the Church on Profession of Faith	34 No. Classes or Groups in Church School	35 No. of Classes or Groups Using App. Methodist Lesson Materials	36 Church School Offering for World Service and Conf. Benevolences	W.S.C.S.: 37 Membership (inc. W.S.C.)	38 Amount Paid for Local Church and Community Work	40 Membership in Methodist Men's Clubs	41 Number "Together" Subscriptions	42 Number of Organized Churches	PROPERTY AND OTHER ASSETS: 44 Estimated Value of Church Buildings, Equipment & Land	45 Estimated Value of Parsonages, Furniture, and Land	46 Estimated Value of Other Assets (cash, bonds, other property, etc.)	47 Indebtedness on Items 44, 45, 46	48 Other Indebtedness
15	**Franklin Circuit**	179	36	....	30	....	4	92	4	23	23	....	17	30	3	10	4	108000	13000	....	....	....
	Bethel ... Mac 2	60	14	....	10	....	1	24	3	8	8	....	17	30	2	....	1	37000	4334	....	....	....
	Clark's Chapel ... Mac 4	50	22	....	20	....	1	29	1	8	8	....	....	....	....	....	1	43000	4334	....	....	....
	Dryman's Chapel ... Mac 5	35	....	....	....	....	1	24	....	4	4	....	....	....	....	8	1	13000	2166	....	....	....
	Hickory Knoll ... Mac 8	34	....	....	....	....	1	15	....	3	3	....	....	....	1	2	1	15000	2166	....	....	....
16	Hayesville: **First** ... Cla 1	75	30	15	10	25	1	35	10	9	9	....	41	214	....	5	1	150000	15000	750	....	....
17	**Hayesville Circuit**	115	....	11	19	36	3	68	1	14	14	....	32	145	....	11	4	95500	15000	....	4300	....
	Hickory Stand ... Cla 2	27	....	6	9	12	1	35	1	3	3	....	10	45	....	....	1	8000	3500	....	....	....
	Oak Forest ... Cla 6	43	....	5	3	15	1	11	....	6	6	....	22	70	....	11	1	65000	4000	....	....	....
	Ogden ... Cla 7	....	....	....	....	....	....	....	....	....	....	....	....	....	....	....	1	10000	3500	....	....	....
	Sweetwater ... Cla 8	45	....	....	7	9	1	22	....	5	5	....	....	30	....	....	1	12500	4000	....	4300	....
18	**Highlands** ... Mac 9	50	....	....	....	....	1	6	5	5	5	....	23	463	....	4	1	105000	25000	....	....	....
19	**Long's Chapel** ... Hay 18	123	....	48	28	51	1	66	8	12	12	....	89	370	42	41	1	180000	18000	17000	1000	....
20	**Louisa-Piney Grove**	100	....	....	13	....	2	....	9	12	12	....	33	459	....	8	2	65000	7000	....	1000	....
	Louisa Chapel ... Hay 19	70	....	....	7	....	1	....	7	7	7	....	19	386	....	8	1	45000	7000	....	1000	....
	Piney Grove ... Hay 26	30	....	....	6	....	1	....	2	5	5	....	14	73	....	....	1	20000	....	....	....	....
21	**Macon Circuit**	147	9	20	9	15	4	88	6	20	20	....	....	....	4	64	4	123000	12000	....	....	284
	Asbury ... Mac 1	55	1	20	1	5	1	41	....	7	7	....	....	....	....	5	1	45000	3000	....	....	....
	Mulberry ... Mac 14	39	4	....	4	2	1	27	5	5	5	....	....	....	1	25	1	20000	3000	....	....	284
	Patton's ... Mac 15	25	....	....	....	....	1	....	1	3	3	....	....	....	2	19	1	40000	3000	....	....	....
	Union ... Mac 20	28	4	....	4	8	1	20	....	5	5	....	....	....	1	15	1	18000	3000	....	....	....
22	**Maggie Valley** ... Hay 22	65	35	....	12	31	1	....	3	4	4	....	25	1097	....	9	1	85000	40000	10000	20000	....
23	**Morning Star** ... Hay 22	172	....	12	20	....	1	111	16	13	13	....	62	77	....	35	1	137800	20000	7000	....	....
24	Murphy: **First** ... Che 3	110	55	....	35	....	1	29	....	15	15	300	88	571	12	30	1	210000	30000	21000	....	....
25	**Murphy Circuit**	188	....	....	....	....	8	55	3	27	22	....	12	30	....	20	8	55000	15000	....	....	....
	Belview ... Che 2	30	....	....	....	....	1	....	....	4	4	....	12	30	....	20	1	7000	2000	....	....	....
	Hampton Memorial ... Che 4	5	....	....	....	....	1	....	....	2	2	....	....	....	....	....	1	7000	2000	....	....	....
	Maggie's Chapel ... Che 5	14	....	....	....	....	1	....	....	3	....	....	....	....	....	....	1	3000	500	....	....	....
	Martin's Creek ... Che 6	16	....	....	....	....	1	....	....	2	....	....	....	....	....	....	1	3000	500	....	....	....
	Peachtree ... Che 7	29	....	....	....	....	1	....	....	4	4	....	....	....	....	....	1	12000	3000	....	....	....
	Ranger ... Che 8	30	....	....	....	....	1	20	....	4	4	....	....	....	....	....	1	6000	2000	....	....	....
	Reid's Chapel ... Che 9	40	....	....	....	....	1	35	....	4	4	....	....	....	....	....	1	6000	2000	....	....	....
	Tomotla ... Che 10	24	....	....	....	....	1	....	3	4	4	....	....	....	....	....	1	11000	3000	....	....	....

26 North Macon Circuit	106	18	6	4	....	3	....	6	10	10	....	43	84	....	....	4	56500	15000	12000	....	....
Carson Chapel ... Mac 3	45	....	....	....	....	1	....	....	5	5	....	16	24	....	....	1	14000	5820	12000	....	....
Iotla ... Mac 10	14	....	....	....	....	1	....	....	....	....	....	....	....	....	....	1	11000	3080	....	....	....
Riverview ... Mac 16	....	....	....	....	....	....	....	....	....	....	....	....	....	....	....	1	1500	280	....	....	....
Snow Hill ... Mac 19	47	18	6	4	....	1	....	6	5	5	....	27	60	....	....	1	30000	5820	....	....	....
27 Pigeon Valley	132	....	....	15	35	2	40	7	15	15	....	50	143	....	15	2	99500	23000	8500	....	1790
Cruso	37	....	....	....	....	1	6	....	5	5	....	....	....	....	5	1	49500	....	400	....	....
Longs ... Hay 17	95	....	....	15	35	1	34	7	10	10	....	50	143	....	10	1	50000	23000	8100	....	1790
28 Plains ... Hay 29	92	30	....	15	....	1	57	4	11	14	....	53	934	....	8	1	100000	25000	....	3011	....
29 Robbinsville ... Grm 1	45	....	....	6	10	1	35	1	7	7	....	20	400	....	18	1	48000	21000	2500	....	....
30 Rockwood-Beaverdam	147	....	....	20	35	2	40	1	18	18	....	56	289	....	10	2	90000	18000	1800	2931	....
Beaverdam ... Hay 1	70	....	....	12	20	1	....	....	9	9	....	26	173	....	....	1	50000	....	1500	....	....
Rockwood ... Hay 27	77	....	....	8	15	1	40	1	9	9	....	30	214	....	10	1	40000	18000	....	2931	....
31 Shady Grove	118	36	....	12	45	3	....	8	14	11	....	17	61	....	15	3	99000	20000	1140	....	....
Hemphill ... Hay 16	12	....	....	....	3	1	....	....	3	....	....	....	....	....	1	1	8000	....	....	....	....
Peachtree ... Hay 24	43	15	....	....	9	1	....	5	4	4	....	....	....	....	1	1	15000	....	540	....	....
Shady Grove ... Hay 28	63	21	....	12	33	1	....	3	7	7	....	17	61	....	13	1	76000	20000	600	....	....
32 Shooting Creek	99	....	....	4	....	3	32	....	13	13	....	26	177	....	12	4	63500	15000	....	....	....
Bethel	....	....	....	....	....	....	....	....	....	....	....	....	....	....	....	....	1000	....	....	....	....
Ledford ... Cla 3	50	....	....	2	....	1	28	....	4	4	....	8	149	....	11	1	15500	5400	....	....	....
Marshall ... Cla 4	19	....	....	....	....	1	3	....	4	4	....	8	15	....	1	1	15500	3450	....	....	....
Myers ... Cla 5	30	....	....	2	....	1	1	....	5	5	....	10	13	....	....	1	11500	5400	....	....	....
Tusquitte ... Cla 9	....	....	....	....	....	....	....	....	....	....	....	....	....	....	....	1	20000	750	....	....	....
33 Sylva: First	....	....	....	12	....	1	....	2	11	11	213	56	116	38	4	1	150000	29000	21000	....	....
Dillsboro ... Jac 4	....	....	....	....	....	....	....	....	....	....	....	....	....	....	....	....	....	....	....	....	....
Sylva ... Jac 10	....	....	....	12	....	1	....	2	11	11	213	56	116	38	4	1	150000	29000	21000	....	....
34 Sylva Circuit	130	25	....	25	20	3	50	2	17	17	....	15	585	....	6	3	130000	15000	....	19162	....
Love's Chapel ... Jac 6	75	15	....	15	10	1	25	2	7	7	....	15	585	....	5	1	65000	7500	....	14720	....
Wesleyanna ... Jac 12	35	10	....	10	5	1	25	....	6	6	....	....	....	....	1	1	45000	5500	....	2221	....
Wesley Chapel ... Jac 13	20	....	....	....	5	1	....	....	4	4	....	....	....	....	....	1	20000	2000	....	2221	....
35 Waynesville: First ... Hay 14	271	70	158	70	7	1	75	10	22	22	747	207	1589	....	28	1	470000	55000	20000	....	....
36 Webster	106	36	....	36	....	3	30	....	13	13	13	....	....	....	....	4	47000	15000	....	....	....
East La Porte ... Jac 5	40	14	....	14	....	1	30	....	4	4	....	....	....	....	....	1	10000	15000	....	....	....
John's Creek	....	....	....	....	....	....	....	....	....	....	....	....	....	....	....	1	5000	....	....	....	....
Speedwell ... Jac 9	45	16	....	16	....	1	....	....	6	6	....	....	....	....	....	1	25000	....	....	....	....
Webster ... Jac 11	21	6	....	6	....	1	....	....	3	3	13	....	....	....	....	1	7000	....	....	....	....
37 West Macon Circuit	122	....	....	9	....	4	43	....	15	15	....	12	30	....	....	4	47000	16000	800	....	....
Gillespie's Chapel ... Mac 7	5	....	....	....	....	1	....	....	1	1	....	....	....	....	....	1	3000	8000	....	....	....
Louisa ... Mac 11	46	....	....	....	....	1	11	....	4	4	....	....	....	....	....	1	25000	8000	....	....	....
Maiden's Chapel ... Mac 12	26	....	....	....	....	1	....	....	3	3	....	....	....	....	....	1	7000	....	....	....	....
Mt. Zion ... Mac 13	45	....	....	9	....	1	32	....	7	7	....	12	30	....	....	1	12000	....	800	....	....
38 Whittier	88	....	....	....	....	2	18	2	10	7	....	9	....	....	5	2	115000	14000	....	4458	....
Olivet ... Jac 7	20	....	....	....	....	1	....	2	3	....	....	....	....	....	....	1	30000	14000	....	4458	....
Shoal Creek ... Jac 8	....	....	....	....	....	....	....	....	....	....	....	....	....	....	....	....	35000	....	....	....	....
Whittier ... Jac 14	68	....	....	....	....	1	18	....	7	7	....	9	....	....	5	1	50000	....	....	....	....
District Property	....	....	....	....	....	....	....	....	....	....	....	....	....	....	....	....	36000	....	....	....	....
Total	4348	483	491	614	553	77	1670	164	505	491	2215	1764	15029	150	505	83	4748200	814800	193798	181312	2074

Last Number	CHARGE AND CHURCH	LOCAL CHURCH EXP. 51 Paid on Principal and Interest on Old Indebtedness, Loans, Mortgages, Etc.	52 Paid for Buildings and Improvements (Not Inc. Loans, Mortgages, Etc.)	53 Paid for Church School Lesson Materials, Supplies, Administration, etc.	54 Paid Other Current Expenses, Etc.	MINISTERIAL SUPPORT 55a Pastor's Salary Claim	56c Total Paid Pastor and Associate(s)	57c Total Travel Allowance Paid	58c Total Utilities Paid	59a Dist. Superintendent's Fund—Apportioned	59b Dist. Superintendent's Fund—Paid	60a Episcopal Fund—Apportioned	60b Episcopal Fund—Paid	61a Conference Claimants' Fund—Apportioned	61b Conference Claimants' Fund—Paid	62a Minimum Salary Fund—Apportioned	62b Minimum Salary Fund—Paid	66 Jurisdictional, Area, Conf. and District Administration Funds Paid	67 Interdenominational Cooperation Fund Paid	BENEVOLENCES 72a World Service and Conf. Benevolences Apportioned	72b World Service and Conf. Benevolences Accepted	72c World Service and Conf. Benevolences Paid
1	**Andrews** Che 1	....	2611	592	2722	4600	6000	....	....	177	177	79	79	997	997	174	174	88	....	1183	1183	1183
2	**Bethel**	....	135	583	1420	4800	5800	....	....	126	71	57	32	712	712	124	69	....	....	844	844	476
	Bethel Hay 2	....	135	583	1420	4200	5200	....	....	119	71	54	32	671	712	117	69	....	....	796	796	476
	Haywood Memorial Hay 13	....	....	....	....	600	600	....	....	7	....	3	....	41	....	7	....	....	....	48	48	....
3	**Bryson City**	8130	137	624	3196	5600	5600	....	....	147	107	66	47	831	831	145	104	....	....	985	985	707
	Bryson Swa 2	8130	137	624	3196	5600	5600	....	....	147	107	66	47	831	831	145	104	....	....	985	985	707
	Maple Springs Swa 3	....	....	....	....	....	....	....	....	....	....	....	....	....	....	....	....	....	....	....	....	....
4	Canton: **Central** Hay 3	....	27431	2119	23518	7900	7900	300	....	598	598	269	269	3371	3371	587	587	152	....	3999	3999	3999
5	**First** Hay 13	....	279	796	4968	4700	4700	1300	....	202	202	91	91	1139	1139	198	198	94	....	1352	1352	1352
6	**Cashiers** Jac 1	4285	7506	196	1903	4000	5000	....	....	67	67	30	30	380	380	66	66	62	....	452	452	452
7	**Cherokee**	400	500	455	1000	1200	4800	....	....	34	34	15	15	190	190	33	33	....	....	225	225	225
	Big Cove Swa 1	400	500	455	1000	....	4800	....	....	....	34	....	15	....	190	....	33	....	....	....	....	225
	Cherokee Jac 2	....	....	....	....	1200	....	....	....	34	....	15	....	190	....	33	....	....	....	225	225	....
8	Clyde: **Central** Hay 4	....	3153	493	4269	5300	5800	....	....	211	211	94	94	1187	1187	207	207	....	....	1408	1408	1408
9	**Crabtree**	....	285	768	948	5300	5313	....	....	131	126	59	57	736	736	128	124	88	....	872	852	844
	Crabtree Hay 5	....	78	263	380	2710	2710	....	....	43	42	19	18	243	250	42	41	35	....	288	288	286
	Davis Chapel Hay 6	....	53	78	187	631	631	....	....	18	18	8	8	103	105	18	18	15	....	122	122	121
	Fincher's Chapel Hay 11	....	67	152	311	964	964	....	....	37	36	17	17	206	211	36	36	20	....	244	244	242
	Mt. Zion Hay 23	....	87	275	70	1008	1008	....	....	33	30	15	14	184	170	32	29	18	....	218	198	195
10	**Cullowhee** Jac 3	4750	4670	1450	4930	5200	5800	....	....	118	118	53	53	664	664	116	116	84	....	788	788	788
11	**Dellwood**	11745	1988	1307	4766	5434	5434	200	....	168	168	76	76	949	949	165	165	88	....	1128	1128	1128
	Dellwood Hay 7	1719	256	191	1482	2000	2000	200	....	56	56	26	26	316	316	55	55	30	....	376	376	376
	Elizabeth Chapel Hay 6	10026	1563	530	1607	1717	1717	....	....	56	56	25	25	316	316	55	55	29	....	376	376	376
	Maple Grove Hay 21	....	169	586	1677	1717	1717	....	....	56	56	25	25	317	317	55	55	29	....	376	376	376
12	**Faith-Francis Cove**	1560	560	286	590	1600	1240	720	....	72	70	32	32	404	404	70	70	....	....	479	479	479
	Faith Hay 10	1560	560	156	260	800	620	360	....	36	35	16	16	202	202	35	35	....	....	240	240	240
	Francis Cove Hay 15	....	....	130	330	800	620	360	....	36	35	16	16	202	202	35	35	....	....	239	239	239
13	**Fines Creek**	....	880	20	209	1400	1540	....	....	46	18	21	7	261	261	45	18	....	....	311	311	134
	Fines Creek Hay 12	....	480	....	47	520	580	....	....	17	3	8	1	97	97	17	3	....	....	115	115	18
	Pine Grove Hay 25	....	300	....	150	460	480	....	....	15	6	7	3	86	86	15	7	....	....	103	103	52
	Spring Creek Mad 10	....	100	20	12	420	480	....	....	14	9	6	3	78	78	13	8	....	....	93	93	64
14	Franklin: **First** Mac 6	3720	2317	1271	5600	5700	5700	400	400	219	219	98	98	1234	1234	215	215	104	....	1465	1465	1465

✱15 **Franklin Circuit**	....	224	792	1431	4500	4500	....	....	122	103	55	46	688	688	120	101	....	....	816	816	695
Bethel ... Mac 2	....	129	220	590	1755	1755	....	....	45	38	20	17	250	300	50	43	....	....	337	337	341
Clark's Chapel ... Mac 4	....	95	220	424	1530	1530	....	....	45	38	20	18	225	75	38	31	....	....	308	308	177
Dryman's Chapel ... Mac 5	....	....	177	187	615	600	....	....	16	13	7	5	108	158	18	15	....	....	90	90	84
Hickory Knoll ... Mac 8	....	....	175	230	600	615	....	....	16	14	8	6	105	155	14	12	....	....	81	81	93
16 Hayesville: **First** ... Cla 1	980	938	390	2062	4500	4500	800	....	152	152	68	68	854	854	148	148	96	....	1014	1014	1014
17 **Hayesville Circuit**	760	47250	295	915	3000	3000	....	....	88	88	40	40	498	498	87	87	55	....	591	591	591
Hickory Stand ... Cla 2	....	1100	60	30	450	450	....	....	13	13	6	6	75	72	13	13	9	....	89	89	88
Oak Forest ... Cla 6	....	36000	172	830	1500	1500	....	....	44	44	20	20	249	250	44	44	27	....	295	295	296
Ogden ... Cla 7	....	10000	....	25	750	750	....	....	22	22	10	10	124	126	21	22	14	....	148	148	148
Sweetwater ... Cla 8	....	150	63	30	300	300	....	....	9	9	4	4	50	50	9	8	5	....	59	59	59
18 **Highlands** ... Mac 9	760	819	200	1309	4300	4200	800	....	67	67	30	30	380	380	66	66	25	....	452	452	452
19 **Long's Chapel** ... Hay 18	1000	572	1064	6280	6100	6100	....	400	223	223	100	100	1258	1258	219	219	112	....	1493	1493	1493
20 **Louisa-Piney Grove**	2120	305	229	639	1800	1800	....	....	63	63	28	28	357	356	62	62	36	....	423	423	423
Louisa Chapel ... Hay 19	2120	250	165	362	1000	1000	....	....	38	38	17	17	214	214	37	37	20	....	253	253	253
Piney Grove ... Hay 26	....	55	64	277	800	800	....	....	25	25	11	11	142	142	25	25	16	....	170	170	170
21 **Macon Circuit**	....	709	1537	....	5000	5417	....	....	131	128	59	57	736	736	128	125	100	....	872	872	867
Asbury ... Mac 1	....	286	645	....	1500	1500	....	....	39	38	18	17	221	221	38	37	30	....	262	262	260
Mulberry ... Mac 14	....	120	200	....	900	1317	....	....	24	24	10	11	132	132	24	24	18	....	157	157	156
Patton's ... Mac 15	....	129	281	....	1100	1100	....	....	29	28	13	12	162	162	28	27	22	....	191	191	190
Union ... Mac 20	....	174	411	....	1500	1500	....	....	39	38	18	17	221	221	38	37	30	....	262	262	261
22 **Maggie Valley** ... Hay 22	1254	7603	150	502	6050	6050	....	75	84	84	38	38	475	475	83	83	60	....	563	563	563
23 **Morning Star** ... Hay 22	....	1527	1211	2300	5000	5000	1300	....	198	198	89	89	1116	1116	194	194	96	....	1324	1324	1324
24 Murphy: **First** ... Che 3	....	11800	800	5000	5800	6500	....	....	282	282	127	127	1590	1590	277	277	105	....	1887	1887	1887
25 **Murphy Circuit**	....	1705	470	1015	2700	2400	300	....	101	101	45	45	570	570	99	99	48	....	676	676	676
Belview ... Che 2	....	20	70	275	514	454	60	....	20	20	10	10	99	99	18	18	5	....	120	120	90
Hampton Memorial ... Che 4	....	900	25	70	138	138	60	....	6	6	3	3	44	44	7	7	10	....	50	50	90
Maggie's Chapel ... Che 5	....	25	50	35	119	119	....	....	5	5	2	2	44	44	7	7	2	....	31	31	68
Martin's Creek ... Che 6	....	600	50	50	121	121	....	....	2	2	2	2	32	32	5	5	1	....	41	41	68
Peachtree ... Che 7	....	100	70	160	413	403	60	....	18	18	8	8	90	90	14	14	5	....	112	112	90
Ranger ... Che 8	....	15	65	100	378	318	60	....	14	14	6	6	74	74	15	15	5	....	105	105	90
Reid's Chapel ... Che 9	....	20	70	115	453	393	....	....	16	16	4	4	88	88	15	15	10	....	88	88	90
Tomotla ... Che 10	....	25	70	210	514	454	60	....	20	20	10	10	99	99	18	18	10	....	129	129	90
26 **North Macon Circuit**	....	805	415	1474	3200	3175	300	....	118	108	53	48	664	664	116	108	....	....	788	788	750
Carson Chapel ... Mac 3	....	....	161	309	1200	1200	200	....	45	41	20	18	251	252	43	41	....	....	299	299	284
Iotla ... Mac 10	....	....	30	138	850	850	....	....	25	25	11	11	147	146	27	25	....	....	174	174	168
Riverview ... Mac 16	....	....	....	....	50	25	....	....	3	1	1	1	15	14	3	1	....	....	16	16	14
Snow Hill ... Mac 19	....	805	224	1027	1100	1100	100	....	45	41	21	18	251	252	43	41	....	....	299	299	284
27 **Pigeon Valley**	400	481	970	1700	4600	4600	....	....	109	109	49	49	617	617	108	108	76	....	732	732	732
Cruso	....	65	294	686	850	850	....	....	22	22	10	10	123	123	22	22	15	....	146	146	146
Longs ... Hay 17	400	416	676	1014	3750	3750	....	....	87	87	39	39	494	494	86	86	61	....	586	586	586
28 **Plains** ... Hay 29	2826	166	562	2846	4000	4000	1300	....	143	143	64	64	807	807	141	141	76	....	957	957	957
29 **Robbinsville** ... Grm 1	....	350	430	1125	4500	4500	500	500	131	131	59	59	736	736	128	128	....	....	872	872	872
30 **Rockwood-Beaverdam**	2000	1793	796	2590	5000	5000	....	....	126	126	57	57	712	712	124	124	48	12	844	844	844
Beaverdam ... Hay 1	....	1426	349	1100	2500	2500	....	....	55	55	25	25	308	308	54	54	24	....	365	365	365
Rockwood ... Hay 27	2000	367	447	1490	2500	2500	....	....	71	71	32	32	404	404	70	70	24	12	479	479	479
31 **Shady Grove**	....	2128	645	2055	3570	3570	....	....	71	71	32	32	404	405	70	70	34	....	479	479	479
Hemphill ... Hay 16	....	150	61	399	300	300	....	....	11	11	5	5	65	65	11	11	7	....	76	77	77
Peachtree ... Hay 24	....	903	110	932	500	500	....	....	21	21	9	9	119	119	21	21	10	....	141	141	141
Shady Grove ... Hay 28	....	1075	474	724	2770	2770	....	....	39	39	18	18	221	221	38	38	17	....	261	261	261

CHARGE AND CHURCH	List Number	LOCAL CHURCH EXP.				MINISTERIAL SUPPORT												66	67	BENEVOLENCES		
		Paid on Principal and Interest on Old Indebtedness, Loans, Mortgages, Etc. 51	Paid for Buildings and Improvements (Not Inc. Loans, Mortgages, Etc.) 52	Paid for Church School Lesson Material, Supplies, Administration, etc. 53	Paid Other Current Expenses, Etc. 54	Pastor's Salary Claim 55a	Total Paid Pastor and Associate(s) 56c	Total Travel Allowance Paid 57c	Total Utilities Paid 58c	Dist. Superintendent's Fund—Apportioned 59a	Dist. Superintendent's Fund—Paid 59b	Episcopal Fund—Apportioned 60a	Episcopal Fund—Paid 60b	Conference Claimants' Fund—Apportioned 61a	Conference Claimants' Fund—Paid 61b	Minimum Salary Fund—Apportioned 62a	Minimum Salary Fund—Paid 62b	Jurisdictional, Area, Conf. and District Administration Funds Paid	Interdenominational Co-operation Fund Paid	World Service and Conf. Benevolences Apportioned 72a	World Service and Conf. Benevolences Accepted 72b	World Service and Conf. Benevolences Paid 72c
32 Shooting Creek		....	342	341	452	2900	2900	600	....	88	88	40	40	498	498	87	87	58	....	591	591	591
Bethel		....	....	....	....	....	....	....	....	....	....	....	....	....	....	....	....	....	....	....	....	....
Ledford	Cla 3	....	320	176	151	1044	1044	216	....	32	32	15	14	179	179	31	31	21	....	212	212	213
Marshall	Cla 4	....	....	72	205	667	667	138	....	20	20	9	9	115	115	20	20	13	....	136	136	136
Myers	Cla 5	....	....	93	96	1044	1044	216	....	32	32	14	15	179	179	31	31	21	....	213	213	212
Tusquitte	Cla 9	....	22	....	....	145	145	30	....	4	4	2	2	25	25	5	5	3	....	30	30	30
33 Sylva: **First**		....	3500	612	3420	5900	5900	900	....	270	270	121	121	1519	1519	265	265	118	70	1802	1802	1802
Dillsboro	Jac 4	....	....	....	....	....	....	....	....	....	....	....	....	....	....	....	....	....	....	....	....	....
Sylva	Jac 10	....	3500	612	3420	5900	5900	900	....	270	270	121	121	1519	1519	265	265	118	....	1802	1802	1802
34 Sylva Circuit		3270	2225	420	1450	2210	2210	400	....	88	88	40	40	498	498	87	87	44	....	591	591	591
Love's Chapel	Jac 6	2764	2200	195	900	1100	1100	175	....	42	42	19	19	239	239	42	42	21	....	284	284	284
Wesleyanna	Jac 12	253	25	175	350	710	710	125	....	29	29	13	13	164	164	29	29	15	....	195	195	195
Wesley Chapel	Jac 13	253	....	50	200	400	400	100	....	17	17	8	8	95	95	17	17	8	....	112	112	112
35 Waynesville: First	Hay 14	....	9175	6825	21573	8100	8100	700	....	564	564	254	254	3180	3180	555	555	162	....	3773	3773	3773
36 Webster		....	....	600	400	2000	1950	235	....	72	60	32	26	404	404	70	62	36	....	479	479	403
East La Porte	Jac 5	....	....	200	100	600	560	64	....	22	18	10	8	121	121	21	19	11	....	144	144	121
John's Creek		....	....	....	....	....	....	75	....	....	....	....	....	....	....	....	....	....	....	....	....	....
Speedwell	Jac 9	....	....	300	200	600	610	64	....	21	18	10	8	121	121	21	19	11	....	144	144	121
Webster	Jac 11	....	....	100	100	800	780	32	....	29	24	12	10	162	162	28	24	14	....	191	191	161
37 West Macon Circuit		220	197	476	530	2026	2027	684	....	80	80	36	36	451	451	79	79	23	....	535	535	485
Gillespie's Chapel	Mac 7	....	....	22	34	256	256	44	....	8	8	4	2	48	48	8	8	....	....	56	56	34
Louisa	Mac 11	108	....	141	122	360	360	240	....	17	17	8	8	94	94	17	17	9	....	112	112	112
Maiden's Chapel	Mac 12	112	102	78	82	481	481	....	....	19	19	9	8	100	100	19	19	....	....	131	131	39
Mt. Zion	Mac 13	....	95	235	292	929	930	400	....	36	36	16	18	209	209	35	35	14	....	241	241	300
38 Whittier		1399	784	315	721	2375	2050	375	....	76	76	34	34	427	427	74	74	30	....	508	508	508
Olivet	Jac 7	....	284	100	221	600	1000	175	....	19	19	9	9	109	109	19	19	15	....	127	127	127
Shoal Creek	Jac 8	....	....	....	....	....	....	....	....	....	....	....	....	....	....	....	....	....	....	....	....	....
Whittier	Jac 14	1399	500	215	500	1775	1050	200	....	57	57	25	25	318	318	55	55	15	....	381	381	381
✱ Late payment Franklin Ct. No. 15		....	....	....	....	....	....	....	....	....	19	....	9	....	....	....	19	....	....	....	....	121
Total		50819	147850	31505	121828	161865	170076	12114	1375	5764	5608	2500	2517	32494	32494	5660	5514	2198	82	38553	38533	37533

List Number	CHARGE AND CHURCH	BENEVOLENCES								OTHER CONFERENCE BENEVOLENCES													99
		73 World Service Special Gifts	74 General Advance Specials	75 One Great Hour of Sharing	76 Fellowship of Suffering and Service	77 Television-Radio Ministry Fund	78 Methodist Student Day	79 Methodist Youth Fund	80 Race Relations Sunday	83 Christian Education Sunday	84 Operational Expenses: Colleges, Universities, Seminaries	85 Operational Expenses: Wesley Foundations	86 Capital Expenditures: Colleges, Universities, Seminaries and Wesley Foundations	88 Conference Advance Specials	89 Hospitals	90 Homes for Children, Youth and the Aged	91 Commitment Day	92 Methodist Builders Club	93 District Missions	94 All Other Benevolences	95 WSCS (Includ. WSG), Cash Sent to District or Conference Treas.	Grand Total Paid (Add Cols. 51-95 Using PAID items only.)
1	**Andrews** ..... Che 1	....	500	10	....	....	9	50	13	19	877	....	....	....	43	619	10	90	303	....	476	17642
2	**Bethel**	....	....	5	5	....	4	....	5	8	352	....	....	....	17	250	4	....	....	....	184	10132
	Bethel ..... Hay 2	....	....	5	5	....	4	....	5	8	352	....	....	....	17	250	4	....	....	....	184	9532
	Haywood Memorial ..... Hay 13	....	....	....	....	....	....	....	....	....	....	....	....	....	....	....	....	....	....	....	....	600
3	**Bryson City**	....	....	....	28	....	5	25	8	11	525	....	....	....	27	372	6	265	210	....	307	21272
	Bryson ..... Swa 2	....	....	....	28	....	5	25	8	11	525	....	....	....	27	372	6	265	210	....	307	21272
	Maple Springs ..... Swa 3	....	....	....	....	....	....	....	....	....	....	....	....	....	....	....	....	....	....	....	....	....
4	Canton: **Central** ..... Hay 3	....	4300	150	....	....	30	150	44	64	2966	250	....	....	146	2094	32	305	932	....	1584	83291
5	**First** ..... Hay 13	....	180	....	....	....	10	150	15	22	1003	....	....	....	49	708	11	40	446	234	669	18656
6	**Cashiers** ..... Jac 1	....	336	....	....	....	3	....	10	7	334	....	....	....	16	236	....	15	94	303	92	21393
7	**Cherokee**	50	14	....	....	....	2	35	2	4	167	....	....	....	8	118	2	35	192	4	141	8426
	Big Cove ..... Swa 1	50	14	....	....	....	2	35	2	4	167	....	....	....	8	118	2	35	191	4	141	8426
	Cherokee ..... Jac 2	....	....	....	....	....	....	....	....	....	....	....	....	....	....	....	....	....	....	....	....	....
8	Clyde: **Central** ..... Hay 4	....	987	25	25	25	11	15	15	23	1044	....	....	75	51	737	12	35	335	....	452	20689
9	**Crabtree**	....	259	....	26	....	6	100	9	14	628	....	....	....	31	443	7	20	214	19	64	11129
	Crabtree ..... Hay 5	....	31	....	11	....	2	100	3	4	213	....	....	....	12	150	2	15	87	16	64	4813
	Davis Chapel ..... Hay 6	....	13	....	4	....	1	....	1	2	90	....	....	....	5	64	1	....	44	....	....	1459
	Fincher's Chapel ..... Hay 11	....	183	....	3	....	2	....	3	4	180	....	....	....	8	127	2	5	27	....	....	2600
	Mt. Zion ..... Hay 23	....	32	....	8	....	1	....	2	4	145	....	....	....	6	102	2	....	56	3	....	2257
10	**Cullowhee** ..... Jac 3	....	250	....	....	....	6	10	9	13	585	....	....	....	29	413	6	175	237	....	524	25680
11	**Dellwood**	....	195	20	....	....	9	53	12	18	836	....	....	....	41	589	9	85	440	....	510	30831
	Dellwood ..... Hay 7	....	35	....	....	....	3	13	4	6	279	....	....	....	14	196	3	30	137	....	34	7461
	Elizabeth Chapel ..... Hay 6	....	50	10	....	....	3	15	4	6	279	....	....	....	13	197	3	10	188	....	188	17266
	Maple Grove ..... Hay 21	....	110	10	....	....	3	25	4	6	278	....	....	....	14	196	3	45	115	....	288	6104
12	**Faith-Francis Cove**	....	62	....	15	....	4	....	5	10	355	....	....	....	17	250	4	75	155	....	35	6998
	Faith ..... Hay 10	....	30	....	8	....	2	....	2	5	178	....	....	....	9	125	2	45	95	....	....	4545
	Francis Cove ..... Hay 15	....	32	....	7	....	2	....	3	5	177	....	....	....	8	125	2	30	60	....	35	2453
13	**Fines Creek**	....	....	....	....	....	1	....	1	1	100	....	....	....	3	71	1	....	....	....	....	3265
	Fines Creek ..... Hay 12	....	....	....	....	....	....	....	....	....	10	....	....	....	1	8	....	....	....	....	....	1248
	Pine Grove ..... Hay 25	....	....	....	....	....	....	....	....	....	42	....	....	....	1	29	....	....	....	....	....	956
	Spring Creek ..... Mad 10	....	....	....	....	....	1	....	1	1	48	....	....	....	1	34	1	....	....	....	....	1061
14	Franklin: **First** ..... Mac 6	....	431	....	....	....	11	35	16	24	1086	100	....	100	53	767	12	105	555	....	889	26927

List Number	CHARGE AND CHURCH	BENEVOLENCES								OTHER CONFERENCE BENEVOLENCES												99
		73 World Service Special Gifts	74 General Advance Specials	75 One Great Hour of Sharing	76 Fellowship of Suffering and Service	77 Television-Radio Ministry Fund	78 Methodist Student Day	79 Methodist Youth Fund	80 Race Relations Sunday	83 Christian Education Sunday	84 Operational Expenses: Colleges, Universities, Seminaries	85 Operational Expenses: Wesley Foundations	86 Capital Expenditures: Colleges, Universities, Seminaries and Wesley Foundations	88 Conference Advance Specials	89 Hospitals	90 Homes for Children, Youth and the Aged	91 Commitment Day	92 Methodist Builders Club	93 District Missions	94 All Other Benevolences	95 WSCS (Includ. WSG), Cash Sent to District or Conference Treas.	Grand Total Paid (Add Cols. 51-95 Using PAID items only.)
✱ 15	**Franklin Circuit**	....	100	....	....	10	5	10	7	11	514	....	....	....	26	364	6	140	346	....	....	10119
	Bethel ... Mac 2	....	100	....	....	10	2	10	3	4	140	....	....	....	14	140	2	125	121	....	....	4104
	Clark's Chapel ... Mac 4	....	....	....	....	....	1	....	2	4	126	....	....	....	9	107	2	15	145	....	....	3019
	Dryman's Chapel ... Mac 5	....	....	....	....	....	1	....	1	2	124	....	....	....	2	50	1	....	40	....	....	1460
	Hickory Knoll ... Mac 8	....	....	....	....	....	1	....	1	1	124	....	....	....	1	67	1	....	40	....	....	1536
16	Hayesville: **First** ... Cla 1	....	300	30	30	25	8	50	11	17	752	....	....	150	37	530	9	15	220	258	261	14705
17	**Hayesville Circuit**	....	125	25	25	....	5	....	6	10	439	....	....	....	22	309	5	....	248	....	70	54868
	Hickory Stand ... Cla 2	....	....	....	....	....	1	....	1	2	65	....	....	....	3	48	1	....	55	....	....	2017
	Oak Forest ... Cla 6	....	125	25	25	....	2	....	2	5	220	....	....	....	11	155	2	....	96	....	70	39921
	Ogden ... Cla 7	....	....	....	....	....	1	....	2	2	110	....	....	....	6	75	1	....	18	....	....	11332
	Sweetwater ... Cla 8	....	....	....	....	....	1	....	1	1	44	....	....	....	2	31	1	....	79	....	....	1598
18	**Highlands** ... Mac 9	....	90	40	53	....	3	....	5	7	334	....	....	....	16	236	4	30	123	....	163	9452
19	**Long's Chapel** ... Hay 18	....	2675	78	112	....	11	75	16	25	1107	100	....	250	54	782	12	225	393	33	1414	26183
20	**Louisa-Piney Grove**	22	35	15	33	....	3	5	10	5	313	....	....	....	15	222	3	15	173	....	216	7146
	Louisa Chapel ... Hay 19	9	15	15	13	....	2	5	10	3	188	....	....	....	9	133	2	15	117	....	60	5072
	Piney Grove ... Hay 26	13	20	....	20	....	1	....	....	2	125	....	....	....	6	89	1	....	56	....	156	2074
21	**Macon Circuit**	....	195	64	....	....	5	....	7	12	644	....	....	....	30	484	5	80	354	....	....	11556
	Asbury ... Mac 1	....	64	21	....	....	2	....	2	3	193	....	....	....	9	164	2	....	151	....	....	3645
	Mulberry ... Mac 14	....	10	6	....	....	1	....	1	3	116	....	....	....	5	82	1	20	58	....	....	2035
	Patton's ... Mac 15	....	39	12	....	....	1	....	2	3	142	....	....	....	7	101	1	45	44	....	....	2348
	Union ... Mac 20	....	82	25	....	....	1	....	2	3	193	....	....	....	9	137	1	15	101	....	....	3258
22	**Maggie Valley** ... Hay 22	55	....	....	....	....	4	25	6	9	418	....	....	....	21	295	4	....	160	....	100	18034
23	**Morning Star** ... Hay 22	5	250	....	....	....	10	50	14	22	982	....	....	....	48	693	10	180	412	250	411	17692
24	Murphy: **First** ... Che 3	....	300	50	50	....	14	100	21	31	1400	50	....	50	68	988	15	125	448	100	811	32989
25	**Murphy Circuit**	....	272	134	....	....	5	....	7	....	501	....	....	34	25	354	6	130	442	....	52	9391
	Belview ... Che 2	....	40	15	....	....	1	....	1	....	95	....	....	5	6	45	1	30	72	....	52	1484
	Hampton Memorial ... Che 4	....	40	15	....	....	1	....	1	....	32	....	....	5	5	45	1	40	32	....	....	1570
	Maggie's Chapel ... Che 5	....	16	5	....	....	....	....	....	....	31	....	....	2	....	42	....	....	11	....	....	464
	Martin's Creek ... Che 6	....	16	15	....	....	....	....	1	....	18	....	....	2	....	42	....	....	39	....	....	1064
	Peachtree ... Che 7	....	40	15	....	....	1	....	1	....	83	....	....	5	6	45	1	....	75	....	....	1290
	Ranger ... Che 8	....	40	15	....	....	....	....	1	....	69	....	....	5	5	45	1	15	68	....	....	1026
	Reid's Chapel ... Che 9	....	40	15	....	....	1	....	1	....	78	....	....	5	....	45	1	15	85	....	....	1107
	Tomotla ... Che 10	....	40	39	....	....	1	....	1	....	95	....	....	5	3	45	1	30	60	....	....	1386

26 North Macon Circuit	....	....	....	....	....	4	....	6	11	580	....	....	....	25	411	4	223	....	....	219	9330
Carson Chapel ..... Mac 3	....	....	....	....	....	2	....	2	4	220	....	....	....	9	156	1	119	....	....	102	3121
Iotla ..... Mac 10	....	....	....	....	....	1	....	2	3	128	....	....	....	7	91	2	....	....	....	....	1627
Riverview ..... Mac 16	....	....	....	....	....	....	....	....	....	12	....	....	....	....	8	....	....	....	....	....	76
Snow Hill ..... Mac 19	....	....	....	....	....	1	....	2	4	220	....	....	....	9	156	1	104	....	....	117	4506
27 Pigeon Valley	....	160	35	30	....	6	....	8	12	543	....	....	....	27	383	6	70	143	951	291	12507
Cruso	....	10	10	5	....	1	....	2	2	109	....	....	....	5	77	1	15	43	451	....	2964
Longs ..... Hay 17	....	150	25	25	....	5	....	6	10	434	....	....	....	22	306	5	55	100	500	291	9543
28 Plains ..... Hay 29	....	250	....	12	....	7	35	10	16	710	....	....	....	35	501	9	....	259	....	287	16019
29 Robbinsville ..... Grm 1	....	....	63	....	....	7	5	9	14	648	....	....	150	32	457	7	55	137	....	187	11102
30 Rockwood-Beaverdam	....	274	....	23	....	6	30	9	14	627	....	....	....	31	443	7	145	302	....	349	16362
Beaverdam ..... Hay 1	....	75	....	7	....	3	30	4	6	272	....	....	....	13	192	3	45	131	....	156	7143
Rockwood ..... Hay 27	....	199	....	16	....	3	....	5	8	355	....	....	....	18	251	4	100	171	....	193	9219
31 Shady Grove	....	115	....	....	....	4	25	5	8	355	....	....	....	17	251	4	....	185	80	132	10670
Hemphill ..... Hay 16	....	15	....	....	....	1	....	1	1	57	....	....	....	3	40	1	....	15	30	....	1250
Peachtree ..... Hay 24	....	45	....	....	....	1	....	1	3	104	....	....	....	5	74	1	....	30	....	....	3030
Shady Grove ..... Hay 28	....	55	....	....	....	2	25	3	4	194	....	....	....	9	137	2	....	140	50	132	6390
32 Shooting Creek	....	....	....	....	....	5	....	6	10	439	....	....	....	22	309	5	15	239	....	105	7152
Bethel	....	....	....	....	....	....	....	....	....	....	....	....	....	....	....	....	....	....	....	....	....
Ledford ..... Cla 3	....	....	....	....	....	2	....	2	4	158	....	....	....	8	112	2	....	99	....	37	2821
Marshall ..... Cla 4	....	....	....	....	....	1	....	1	2	101	....	....	....	5	71	1	....	52	....	14	1643
Myers ..... Cla 5	....	....	....	....	....	1	....	2	3	158	....	....	....	8	111	1	....	74	....	54	2351
Tusquitte ..... Cla 9	....	....	....	....	....	1	....	1	1	22	....	....	....	1	15	1	15	14	....	....	337
33 Sylva: First	....	200	35	15	....	14	50	20	29	1337	225	....	25	65	943	15	225	393	857	802	23747
Dillsboro ..... Jac 4	....	....	....	....	....	....	....	....	....	....	....	....	....	....	....	....	....	....	....	....	....
Sylva ..... Jac 10	....	200	35	15	....	14	50	20	29	1337	225	....	25	65	943	15	225	393	857	802	23747
34 Sylva Circuit	....	75	....	....	....	5	....	6	10	439	....	....	....	22	309	5	30	334	....	25	12583
Love's Chapel ..... Jac 6	....	25	....	....	....	2	....	2	4	211	....	....	....	11	148	2	30	149	....	25	8590
Wesleyanna ..... Jac 12	....	25	....	....	....	2	....	2	4	145	....	....	....	7	102	2	....	134	....	....	2506
Wesley Chapel ..... Jac 13	....	25	....	....	....	1	....	2	2	83	....	....	....	4	59	1	....	51	....	....	1487
35 Waynesville: First ..... Hay 14	....	6386	209	104	....	29	160	41	62	2799	150	1000	101	137	1975	31	475	886	100	2012	71518
36 Webster	30	30	45	....	....	4	....	5	8	282	....	....	....	15	227	4	25	216	23	100	5190
East La Porte ..... Jac 5	10	10	15	....	....	1	....	2	3	85	....	....	....	4	68	1	20	35	....	....	1476
John's Creek	....	....	....	....	....	....	....	....	....	....	....	....	....	....	....	....	....	16	....	....	91
Speedwell ..... Jac 9	10	10	15	....	....	1	....	2	3	85	....	....	....	5	69	1	....	108	10	....	1791
Webster ..... Jac 11	10	10	15	....	....	2	....	1	2	112	....	....	....	6	90	2	5	57	13	100	1832
37 West Macon Circuit	....	25	....	....	....	4	25	6	7	150	....	....	....	19	188	4	15	123	....	50	5904
Gillespie's Chapel ..... Mac 7	....	....	....	....	....	....	....	....	....	....	....	....	....	....	....	....	....	....	....	....	456
Louisa ..... Mac 11	....	10	....	....	....	2	....	2	3	50	....	....	....	....	79	....	....	51	....	....	1425
Maiden's Chapel ..... Mac 12	....	5	....	....	....	....	....	....	....	....	....	....	....	....	....	....	....	....	....	....	1045
Mt. Zion ..... Mac 13	....	10	....	....	....	2	25	4	4	100	....	....	....	19	109	4	15	72	....	50	2978
38 Whittier	100	11	10	10	8	....	....	9	....	376	....	....	....	18	265	9	40	203	....	75	7927
Olivet ..... Jac 7	....	5	5	5	4	....	....	2	....	94	....	....	....	4	66	1	....	51	....	25	2340
Shoal Creek ..... Jac 8	....	....	....	....	....	....	....	....	....	....	....	....	....	....	....	....	....	....	....	....	....
Whittier ..... Jac 14	100	6	5	5	4	....	....	7	....	282	....	....	....	14	199	8	40	152	....	50	5587
✱ Late payment, Franklin Circuit No. 15	....	....	....	....	....	1	....	2	2	92	....	....	....	4	64	1	....	....	....	....	334
Total	262	19382	1043	596	68	280	1268	416	590	27639	875	1000	935	1362	19650	306	3503	10852	3212	14059	728811

List Number	CHARGE AND CHURCH	CHURCH MEMBERSHIP													CHURCH SCHOOL MEMBERSHIP							
		1 Total Full Members Reported Last Year	2 Rec. this year on Profession of Faith or Restored	3 Received by Transfer from Other Methodist Churches	4 Received from Other Denominations	5 Removed by Transfer to Other Methodist Churches	6 Removed by Q. C. Action or Withdrawn	7 Removed by Transfer to Other Denominations	8 Removed by Death	9 Total Full Members	10 Average Attendance at Sunday Morning Worship Service(s)	11 Baptisms—Infants presented by Parents or Guardians	12 Baptisms—All Others, Children, Youth, Adults	13 Preparatory Members Now on Roll (Baptized Children under 16)	16 Total Officers, Teachers and Other Leaders (Do not include in 17-22)	17 Children—(0-11 Years) in Entire Church School (Except Nursery Home Members)	18 Nursery Home Members	19 Youth (12-21 Years) in entire Church School (Except Youth Home and Ext. Members)	20 Youth Home and Extension Members	21 Adults (22 and older) in entire Church School (Except Adult Home and Ext. Members)	22 Adult Home and Extension Members	23 Total Church School Membership (Add Columns 16-22, inclusive)
1	**Brookstown** ..... For 6	247	9	13	....	4	8	....	....	257	150	3	2	30	13	75	....	38	2	131	1	260
2	**Clemmons-Harmony Grove**	271	16	12	3	6	....	1	2	293	190	5	6	49	32	109	1	56	1	152	3	354
	Clemmons ..... For 13	155	12	12	1	5	....	1	....	174	126	4	4	33	21	80	....	41	....	90	2	234
	Harmony Grove ..... For 22	116	4	....	2	1	....	....	2	119	64	1	2	16	11	29	1	15	1	62	1	120
3	**Concord-Sharon**	383	10	5	3	1	....	5	3	392	220	3	9	21	43	73	9	69	10	184	3	391
	Concord ..... For 14	159	....	....	....	1	....	4	3	151	85	....	....	6	11	41	6	16	3	68	1	146
	Sharon ..... For 49	224	10	5	3	....	....	1	....	241	135	3	9	15	32	32	3	53	7	116	2	245
4	**Danbury**	243	2	3	....	1	....	....	3	244	157	....	....	....	12	35	....	54	....	88	....	189
	Danbury ..... Sto 4	33	1	1	....	....	....	....	....	35	30	....	....	....	....	....	....	....	....	....	....	....
	Davis Chapel ..... Sto 5	22	....	1	....	....	....	....	1	22	12	....	....	....	....	....	....	....	....	....	....	....
	Palmyra ..... Sto 9	188	1	1	....	1	....	....	2	187	115	....	....	....	12	35	....	54	....	88	....	189
5	**Dobson**	167	4	7	....	8	....	....	4	166	100	2	2	17	19	57	....	26	8	49	....	159
	Beulah ..... Sur 1	28	....	....	....	....	....	....	1	27	35	....	....	....	5	14	....	10	....	20	....	49
	Dobson ..... Sur 5	139	4	7	....	8	....	....	3	139	65	2	2	17	14	43	....	16	8	29	....	110
6	**East Bend**	487	5	....	3	3	....	1	11	480	315	1	6	18	67	112	....	83	18	218	4	502
	Baltimore ..... Yad 2	166	1	....	1	1	....	....	5	162	125	....	1	1	27	42	....	29	3	65	2	168
	East Bend ..... Yad 5	152	....	....	2	1	....	1	5	147	80	1	....	6	12	36	....	22	5	70	2	147
	Stony Knoll ..... Yad 18	118	3	....	....	1	....	....	1	119	70	....	4	11	22	17	....	13	5	55	....	112
	Union Hill ..... Yad 20	51	1	....	....	....	....	....	....	52	40	....	1	....	6	17	....	19	5	28	....	75
7	**Forsyth-Stokes**	345	15	2	....	6	5	1	2	348	230	....	....	....	34	71	14	69	8	196	7	399
	Antioch ..... For 1	93	....	1	....	1	....	....	....	93	51	....	....	....	7	9	3	29	2	44	4	98
	Bethlehem ..... For 5	89	5	1	....	1	5	1	....	88	69	....	....	....	10	20	3	24	3	62	2	124
	Forest Chapel ..... Sto 7	85	2	....	....	....	....	....	....	87	40	....	....	....	7	18	4	6	2	43	1	81
	St. Mark ..... For 51	78	8	....	....	4	....	....	2	80	70	....	....	....	10	24	4	10	1	47	....	96
8	**Hickory Ridge-Germanton**	292	15	....	1	4	....	....	1	303	173	2	4	23	23	65	10	56	....	149	5	308
	Germanton ..... Sto 74	197	5	....	....	....	....	....	....	68	48	....	3	17	8	20	2	18	....	41	....	89
	Hickory Ridge ..... For 24	63	10	....	1	4	....	....	1	203	85	2	1	6	9	28	8	25	....	79	5	154
	Oak Grove ..... For 39	32	....	....	....	....	....	....	....	32	40	....	....	....	6	17	....	13	....	29	....	65
9	Kernersville: **Cherry St.-Pine Grove**	347	2	4	....	7	1	....	....	345	160	1	1	30	21	67	9	67	....	105	11	280
	Cherry Street ..... For 11	182	2	4	....	6	1	....	....	181	80	1	1	13	11	39	5	39	....	56	8	158
	Pine Grove ..... For 44	165	....	....	....	1	....	....	....	164	80	....	....	17	10	28	4	28	....	49	3	122
10	**Main Street** ..... For 28	468	1	16	9	2	....	3	3	486	206	11	2	51	45	100	11	96	23	131	15	421

11 King	419	10	4	....	3	....	....	5	425	260	....	9	30	46	126	....	91	2	216	1	482
Antioch ... For 2	123	7	....	....	....	....	....	1	129	80	....	6	8	10	34	....	23	....	67	....	134
Bethel ... Sto 1	130	....	2	....	1	....	....	2	129	80	....	....	8	14	27	....	23	2	64	1	131
Trinity ... Sto 16	166	3	2	....	2	....	....	2	167	100	....	3	14	22	65	....	45	....	85	....	217
12 Level Cross	259	16	3	2	4	13	2	2	259	125	1	5	18	37	56	5	31	....	109	....	238
Level Cross ... Sur 12	82	11	3	2	4	6	1	....	87	40	1	1	6	9	16	2	12	....	39	....	78
Rockford ... Sur 22	55	2	....	....	....	....	....	2	55	15	....	2	3	8	8	2	5	....	18	....	41
Siloam ... Sur 26	53	1	....	....	....	6	1	....	47	27	....	....	4	6	15	....	5	....	20	....	46
Stony Knoll ... Sur 28	69	2	....	....	....	1	....	....	70	43	....	2	5	14	17	1	9	....	32	....	73
13 Lewisville	422	16	13	4	2	4	7	7	435	220	2	8	22	34	98	8	63	14	206	7	430
Lewisville ... For 26	312	10	11	2	2	4	7	5	317	160	1	6	18	22	74	6	47	11	143	5	308
Union ... For 54	110	6	2	2	....	....	....	2	118	60	1	2	4	12	24	2	16	3	63	2	122
14 Mount Airy: **Central** ... Sur 4	758	11	36	6	20	....	4	6	781	425	6	4	96	35	119	3	78	40	168	12	455
15 Franklin Heights ... Sur 9	196	7	....	1	2	....	1	3	198	130	3	7	14	21	25	2	35	11	88	6	188
16 Rockford Street	250	6	1	....	6	....	....	7	244	95	....	5	10	20	27	4	37	11	100	9	208
Rockford Street ... Sur 23	185	3	1	....	6	....	....	6	177	65	....	2	7	13	12	3	28	10	70	7	143
Zion ... Sur 31	65	3	....	....	....	....	....	1	67	30	....	3	3	7	15	1	9	1	30	2	65
17 Salem	288	5	....	6	1	1	3	4	290	120	5	5	10	23	50	9	30	1	76	5	194
Imogene ... Sur 11	27	....	....	2	....	....	1	1	27	15	....	....	....	7	6	1	4	1	10	....	29
Salem ... Sur 24	261	5	....	4	1	1	2	3	263	105	5	5	10	16	44	8	26	....	66	5	165
18 Mount Airy Circuit	220	21	7	....	2	8	....	2	236	133	....	4	....	18	44	....	46	....	85	....	193
Epworth ... Car (Va) 1	101	5	5	....	....	8	....	....	103	48	....	2	....	7	12	....	12	....	32	....	63
Hatcher's Chapel ... Pat 3	49	3	....	....	2	....	....	1	49	37	....	....	....	5	19	....	14	....	34	....	72
Mt. Herman ... Sur 14	49	13	2	....	....	....	....	1	63	48	....	2	....	6	13	....	20	....	19	....	58
Pleasant View ... Sur 21	21	....	....	....	....	....	....	....	21	....	....	....	....	....	....	....	....	....	....	....	....
19 Mount Pleasant-Tabernacle	298	3	....	3	1	....	....	4	299	180	....	....	7	27	51	....	95	....	111	....	284
Mount Pleasant ... For 35	211	3	....	3	1	....	....	3	213	130	....	....	7	15	30	....	69	....	100	....	214
Tabernacle ... For 52	87	....	....	....	....	....	....	1	86	50	....	....	....	12	21	....	26	....	11	....	70
20 New Hope Circuit	302	5	4	2	2	99	....	2	210	192	....	2	1	29	90	26	58	....	125	....	328
Blackwater ... Sur 2	93	1	2	2	....	44	....	....	54	65	....	....	1	7	33	10	28	....	47	....	125
Bryant Memorial ... Sur 3	40	1	2	....	....	11	....	....	32	37	....	....	....	5	5	1	2	....	13	....	26
New Hope ... Sur 16	74	2	....	....	2	22	....	1	51	40	....	2	....	8	19	6	13	....	36	....	82
Pine Hill ... Sur 20	62	....	....	....	....	22	....	....	40	20	....	....	....	5	18	4	11	....	14	....	52
Stanford ... Sur 27	33	1	....	....	....	....	....	1	33	30	....	....	....	4	15	5	4	....	15	....	43
21 Oak Grove	158	6	....	....	1	....	....	....	163	84	....	6	6	14	59	....	18	....	49	....	140
Maple Grove ... Sur 13	38	3	....	....	....	....	....	....	41	29	....	3	....	6	28	....	10	....	21	....	65
Oak Grove ... Sur 17	120	3	....	....	1	....	....	....	122	55	....	3	6	8	31	....	8	....	28	....	75
22 Pilot Mountain ... Sur 19	238	....	4	....	2	....	1	2	237	120	1	....	20	12	24	....	22	....	50	....	108
23 Pine Grove ... For 45	407	20	29	6	3	....	....	3	456	275	13	14	70	50	180	10	81	3	187	12	523
24 Pinnacle	372	9	1	3	4	....	3	4	374	193	5	7	9	41	69	....	52	2	133	4	301
Chestnut Grove ... Sto 3	75	3	....	....	....	....	....	....	78	51	....	3	....	12	15	....	21	....	24	....	72
Mt. Zion ... Sto 8	178	4	....	2	3	....	2	4	175	77	....	3	....	20	29	....	16	2	57	3	127
Pinnacle ... Sto 11	119	2	1	1	1	....	1	....	121	65	5	1	9	9	25	....	15	....	52	1	102
25 Rural Hall ... For 47	240	7	20	1	8	....	5	3	252	142	1	5	25	13	65	....	33	....	134	....	245
26 Sedge Garden ... For 48	610	11	11	7	10	....	13	4	612	272	10	3	117	44	181	22	115	21	280	6	669
27 Shiloh-Olivet	169	8	....	....	....	....	....	1	176	126	....	8	....	15	58	....	22	....	98	....	193
Mt. Olivet ... For 42	90	4	....	....	....	....	....	1	93	63	....	4	....	7	30	....	15	....	56	....	108
Shiloh ... For 50	79	4	....	....	....	....	....	....	83	63	....	4	....	8	28	....	7	....	42	....	85
28 Shoals	321	12	6	2	6	....	4	2	329	143	....	12	9	55	72	....	71	....	124	....	322
Fairview ... Sur 7	143	6	2	1	1	....	2	....	149	65	....	6	....	23	29	....	40	....	52	....	144
Pilotview ... Sur 18	45	1	....	....	3	....	1	....	42	12	....	1	4	8	13	....	....	....	16	....	37
Shoals ... Sur 25	68	....	....	1	2	....	....	2	65	10	....	....	4	6	12	....	6	....	21	....	45
Whitaker ... Sur 29	65	5	4	....	....	....	1	....	73	56	....	5	1	18	18	....	25	....	35	....	96

List Number	CHARGE AND CHURCH	CHURCH MEMBERSHIP													CHURCH SCHOOL MEMBERSHIP							
		1 Total Full Members Reported Last Year	2 Rec. this year on Profession of Faith or Restored	3 Received by Transfer from Other Methodist Churches	4 Received from Other Denominations	5 Removed by Transfer to Other Methodist Churches	6 Removed by Q. C. Action or Withdrawn	7 Removed by Transfer to Other Denominations	8 Removed by Death	9 Total Full Members	10 Average Attendance at Sunday Morning Worship Service(s)	11 Baptisms—Infants presented by Parents or Guardians	12 Baptisms—All Others, Children, Youth, Adults	13 Preparatory Members Now on Roll (Baptized Children under 16)	16 Total Officers, Teachers and Other Leaders (Do not include in 17-22)	17 Children—(0-11 Years) in Entire Church School (Except Nursery Home Members)	18 Nursery Home Members	19 Youth (12-21 Years) in entire Church School (Except Youth Home and Ext. Members)	20 Youth Home and Extension Members	21 Adults (22 and older) in entire Church School (Except Adult Home and Ext. Members)	22 Adult Home and Extension Members	23 Total Church School Membership (Add Columns 16-22, inclusive)
29	**Smithtown**	424	7	4	13	....	....	2	2	444	320	4	2	5	44	162	28	102	....	286	7	629
	Mt. Pleasant ... Yad 14	76	2	1	5	....	....	....	....	84	65	1	....	1	11	47	7	30	....	68	2	165
	New Home ... Yad 15	139	....	1	6	....	....	2	....	144	95	....	....	1	11	45	8	17	....	79	1	161
	Prospect ... Yad 16	143	2	2	1	....	....	....	2	146	95	3	....	3	10	37	10	30	....	91	1	179
	Shady Grove ... Yad 17	66	3	....	1	....	....	....	....	70	65	....	2	....	12	33	3	25	....	48	3	124
30	**Stokesburg-Pine Hall**	400	24	5	....	10	3	5	9	402	233	4	15	17	40	100	6	78	8	139	10	381
	Bethesda ... Sto 2	97	2	....	....	....	....	3	2	94	55	....	....	5	12	24	....	23	....	41	....	100
	Pine Hall ... Sto 10	98	5	....	....	5	3	1	2	92	43	....	4	....	8	35	2	14	2	20	4	85
	Stokesburg ... Sto 15	205	17	5	....	5	....	1	5	216	135	4	11	12	20	41	4	41	6	78	6	196
31	**Virginia Circuit**	168	1	....	....	....	....	....	....	169	109	....	....	4	19	49	4	28	....	38	....	138
	Carter's Chapel ... Pat (Va) 1	54	....	....	....	....	....	....	....	54	42	....	....	....	7	20	2	11	....	12	....	52
	Chestnut Grove ... Pat (Va) 2	48	1	....	....	....	....	....	....	49	31	....	....	1	5	12	1	10	....	11	....	39
	Hunter's Chapel ... Pat (Va) 4	66	....	....	....	....	....	....	....	66	36	....	....	3	7	17	1	7	....	15	....	47
32	Walkertown: Love's ... For 27	674	8	6	....	8	....	....	9	671	250	5	2	60	29	129	10	98	24	268	22	580
33	**Morris Chapel** ... For 31	417	13	2	3	5	....	1	4	425	195	5	8	45	30	103	....	38	2	255	15	443
34	**West Forsyth**	325	14	1	2	2	....	7	3	330	147	1	11	15	35	57	....	44	1	126	5	268
	Doubs ... For 16	114	3	....	....	2	....	1	2	112	43	1	....	3	8	16	....	13	....	21	3	61
	Elm Grove ... For 17	123	5	....	....	....	....	4	1	123	55	....	5	9	15	30	....	18	....	65	....	128
	Pleasant Hill ... For 46	88	6	1	2	....	....	2	....	95	49	....	6	3	12	11	....	13	1	40	2	79
35	Winston-Salem: **Ardmore** ... For 3	1684	48	81	28	65	....	47	17	1712	525	17	22	505	189	356	55	195	92	504	112	1503
36	**Burkhead** ... For 8	705	10	66	17	22	....	8	8	760	365	4	9	68	51	144	....	45	....	329	23	592
37	**Centenary** ... For 9	3155	63	104	17	87	7	24	43	3178	950	28	14	575	159	542	85	326	225	800	84	2221
38	**Central Terrace** ... For 10	575	19	7	4	16	....	8	6	575	303	7	5	57	51	103	29	55	11	91	26	366
39	**Children's Home** ... For 12	465	30	7	1	9	....	....	....	494	325	1	30	7	14	110	....	164	20	25	....	333
40	**Crews** ... For 15	451	7	2	7	2	....	1	3	461	290	3	3	54	47	100	5	89	....	208	....	449
41	**Grace-Hiatt Memorial**	221	1	8	3	12	1	2	4	214	120	6	....	48	20	81	5	20	....	81	....	207
	Grace ... For 19	112	....	3	3	11	1	2	2	102	60	2	....	27	12	52	4	12	....	25	....	105
	Hiatt Memorial ... For 23	109	1	5	....	1	....	....	2	112	60	4	....	21	8	29	1	8	....	56	....	102
42	**Green Street** ... For 20	390	11	3	2	13	....	....	7	386	150	4	2	26	15	40	7	33	3	148	13	259
43	**Hanes-Bethel**	399	1	5	5	7	13	3	6	381	185	1	1	....	35	71	....	57	3	133	5	304
	Bethel ... For 4	229	1	1	5	2	4	1	2	227	115	1	1	....	25	30	....	40	2	73	1	171
	Hanes ... For 21	170	....	4	....	5	9	2	4	154	70	....	....	....	10	41	....	17	1	60	4	133
44	**Konnoak Hills** ... For 25	300	9	4	9	20	....	8	1	293	137	1	7	49	33	88	....	44	....	128	....	293
45	**Maple Springs** ... For 29	672	20	14	5	29	....	2	4	676	369	11	8	179	94	233	23	89	35	333	16	823

46	Marvin	For 30	387	7	....	6	4	11	5	3	377	150	3	7	29	38	90	....	47	....	145	7	327
47	Mount Carmel	For 33	435	12	....	1	4	18	....	3	423	203	2	10	11	45	117	11	46	7	128	10	364
48	Mount Pleasant	For 36	375	8	1	7	14	5	....	3	369	125	1	6	13	40	102	7	55	6	146	22	378
49	Mount Tabor	For 37	882	19	23	5	13	34	3	12	867	....	11	16	27	50	164	19	138	49	299	17	736
50	New Hope	For 38	479	10	8	10	8	5	4	3	487	240	5	6	70	50	142	13	74	11	170	3	463
51	Oak Summit	For 40	402	8	2	1	4	....	2	2	405	201	4	8	16	34	112	4	53	7	159	5	374
52	Ogburn Memorial	For 41	358	20	5	4	10	6	....	2	369	185	11	4	42	36	90	8	36	....	189	18	377
53	Old Town-Stanleyville	For 57	62	7	13	....	4	....	....	....	78	40	1	4	34	8	36	....	15	....	38	....	97
54	Pisgah	For 34	306	1	2	1	6	2	4	1	297	115	3	1	45	20	37	6	45	12	94	15	229
55	Trinity	For 53	279	2	16	4	7	....	4	1	289	170	1	1	30	30	97	4	60	....	125	2	318
56	Union Ridge	For 55	314	14	3	....	5	7	1	1	317	145	....	10	32	24	83	9	53	....	146	4	319
57	Wesley Memorial	For 56	394	4	33	3	26	19	1	4	384	185	6	1	96	81	123	8	47	13	122	9	403
	Total		25275	650	626	220	531	270	196	251	25523	11868	225	349	2862	2204	5819	489	3766	704	9395	561	22938

List Number	CHARGE AND CHURCH	CHURCH SCHOOLS: ATTENDANCE 24 Average Attendance at Sunday School (all ages)	25 Av. Attendance Methodist Sunday Evening Fellowship (all ages)	26 Average Attendance Add'l Sessions—Children	27 Av. Att. MYF Sunday Evening Meetings (include also in col. 25)	28 Av. Attendance Adults in Ch. Sch. Mtgs. other than Sunday School	CHURCH SCHOOLS: ADDITIONAL INFORMATION 31 Number of Church Schools on Charge	32 Methodist Pupils and Constituents in Vacation Church Schools	33 Church School Members Joining the Church on Profession of Faith	34 No. Classes or Groups in Church School	35 No. of Classes or Groups Using App. Methodist Lesson Materials	36 Church School Offering for World Service and Conf. Benevolences	W.S.C.S. 37 Membership (inc. W.S.C.)	38 Amount Paid for Local Church and Community Work	40 Membership in Methodist Men's Clubs	41 Number "Together" Subscriptions	42 Number of Organized Churches	PROPERTY AND OTHER ASSETS 44 Estimated Value of Church Buildings, Equipment & Land	45 Estimated Value of Parsonages, Furniture, and Land	46 Estimated Value of Other Assets (cash, bonds, other property, etc.)	47 Indebtedness on Items 44, 45, 46	48 Other Indebtedness
1	**Brookstown** ..... For 6	140	....	20	13	65	....	75	6	15	14	....	50	668	....	12	....	79000	25000	3000	6600	....
2	**Clemmons-Harmony Grove**	185	48	....	27	93	2	102	17	17	15	....	56	1047	....	28	2	91500	16600	6000	13000	....
	Clemmons ..... For 13	125	32	....	17	63	1	57	12	9	8	....	40	527	....	16	1	65500	16600	1500	13000	....
	Harmony Grove ..... For 22	60	16	....	10	30	1	45	5	8	7	....	16	520	....	12	1	26000	....	4500	....	....
3	**Concord-Sharon**	216	120	10	30	15	2	105	8	20	16	....	69	834	....	12	2	265000	18000	3246	150000	....
	Concord ..... For 14	84	40	....	10	....	1	43	....	5	1	....	26	100	....	2	1	35000	....	....	....	....
	Sharon ..... For 49	132	80	10	20	15	1	62	8	15	15	....	43	734	....	10	1	230000	18000	3246	150000	....
4	**Danbury**	115	....	....	20	....	1	75	1	9	9	....	15	44	19	....	3	71470	14000	1900	1200	....
	Danbury ..... Sto 4	....	....	....	....	....	....	....	....	....	....	....	....	....	....	....	1	64000	....	....	....	....
	Davis Chapel ..... Sto 5	....	....	....	....	....	....	....	....	....	....	....	....	....	....	....	1	5100	....	....	....	....
	Palmyra ..... Sto 9	115	....	....	20	....	1	75	1	9	9	....	15	44	19	....	1	2370	14000	1900	1200	....
5	**Dobson**	102	....	....	19	....	2	64	4	11	11	....	....	120	....	45	2	113000	12000	....	16000	....
	Beulah ..... Sur 1	35	....	....	7	....	1	26	....	4	4	....	....	....	....	27	1	15000	....	....	....	....
	Dobson ..... Sur 5	67	....	....	12	....	1	38	4	7	7	....	....	120	....	18	1	98000	12000	....	16000	....
6	**East Bend**	339	....	....	54	48	4	175	5	35	28	....	89	1088	17	1	4	205500	23000	....	23880	....
	Baltimore ..... Yad 2	115	....	....	23	15	1	70	1	12	9	....	23	48	....	....	1	46000	....	....	5000	....
	East Bend ..... Yad 5	105	....	....	....	10	1	35	....	11	11	....	23	407	....	....	1	135000	....	....	18880	....
	Stony Knoll ..... Yad 18	79	....	....	21	15	1	70	3	8	8	....	26	488	17	....	1	17000	....	....	....	....
	Union Hill ..... Yad 20	40	....	....	10	8	1	....	1	4	....	....	17	145	....	....	1	7500	....	....	....	....
7	**Forsyth-Stokes**	220	21	....	22	82	4	128	15	28	28	....	65	289	30	12	4	145000	15000	....	....	....
	Antioch ..... For 1	57	15	....	15	27	1	36	....	7	7	....	20	113	1	12	1	54000	6000	....	....	....
	Bethlehem ..... For 5	65	6	....	7	....	1	47	5	8	8	....	20	98	6	....	1	37500	6000	....	....	....
	Forest Chapel ..... Sto 7	35	....	....	....	20	1	....	2	6	6	....	....	....	....	....	1	11500	1000	....	....	....
	St. Mark ..... For 51	63	....	....	....	35	1	45	8	7	7	....	25	78	23	....	1	42000	2000	....	....	....
8	**Hickory Ridge-Germanton**	166	16	....	16	....	3	133	15	19	19	....	....	957	10	7	3	128500	1000	595	626884	....
	Germanton ..... Sto 74	55	6	....	6	....	1	48	6	6	7	....	....	....	....	7	1	30000	....	175	....	....
	Hickory Ridge ..... For 24	75	10	....	10	....	1	54	9	9	9	....	....	957	10	....	1	97000	1000	360	626884	....
	Oak Grove ..... For 39	36	....	....	....	....	1	31	....	3	3	....	....	....	....	....	1	1500	....	60	....	....
9	Kernersville: **Cherry St.-Pine Grove**	183	42	....	17	....	2	109	2	20	20	....	73	961	28	92	2	141035	12000	....	14000	....
	Cherry Street ..... For 11	103	31	....	6	....	1	59	2	9	9	....	40	678	12	78	1	86035	6000	....	14000	....
	Pine Grove ..... For 44	80	11	....	11	....	1	50	....	11	11	....	33	283	16	14	1	55000	6000	....	....	....
10	**Main Street** ..... For 28	196	....	....	30	21	1	73	6	21	21	....	104	927	28	23	1	390000	25000	....	110283	....

11 King	318	....	....	22	....	3	159	10	29	27	....	75	2005	17	2	3	90040	18450	30900	....	....
Antioch For 2	93	....	....	12	....	1	51	7	10	10	....	25	190	....	2	1	20700	6150	30900	....	....
Bethel Sto 1	85	....	....	10	....	1	15	....	8	8	....	17	1458	17	....	1	26000	6150	....	....	....
Trinity Sto 16	140	....	....	....	....	1	93	3	11	9	....	33	357	....	....	1	43340	6150	....	....	....
12 Level Cross	152	....	....	....	....	4	77	3	22	22	....	32	310	....	9	4	138500	20000	10339	700	....
Level Cross Sur 12	51	....	....	....	....	1	30	....	6	6	....	....	....	....	1	1	28000	....	2100	....	....
Rockford Sur 22	26	....	....	....	....	1	2	1	4	4	....	....	....	....	1	1	8500	....	900	....	....
Siloam Sur 26	33	....	....	....	....	1	10	....	6	6	....	12	185	....	6	1	67000	....	....	700	....
Stony Knoll Sur 28	42	....	....	....	....	1	35	2	6	6	....	20	125	....	1	1	35000	....	7339	....	....
13 Lewisville	243	....	....	48	....	2	68	13	19	19	....	76	328	....	78	2	165000	18000	19000	....	....
Lewisville For 26	174	....	....	38	....	1	46	9	12	12	....	59	245	....	72	1	145000	....	17000	....	....
Union For 54	69	....	....	10	....	1	22	4	7	7	....	17	83	....	6	1	20000	....	2000	....	....
14 Mount Airy: **Central** Sur 4	247	....	114	48	....	1	90	9	20	20	....	223	4155	65	7	....	950000	48000	70000	370000	....
15 Franklin Heights Sur 9	110	12	15	12	41	1	68	7	9	9	....	44	1769	31	5	1	37000	16800	5000	....	....
16 Rockford Street	79	....	14	....	23	2	77	5	14	14	....	59	641	35	4	2	114500	15500	3400	2000	....
Rockford Street Sur 23	54	....	14	....	13	1	45	2	8	8	....	45	621	35	4	1	100000	15500	200	2000	....
Zion Sur 31	25	....	....	....	10	1	32	3	6	6	....	14	20	....	....	1	14500	....	3200	....	....
17 Salem	105	....	....	16	25	2	79	4	14	14	....	61	305	27	8	2	54100	16000	9101	2455	....
Imogene Sur 11	25	....	....	....	....	1	34	....	4	4	....	....	....	....	3	1	6100	....	....	....	....
Salem Sur 24	80	....	....	16	25	1	45	4	10	10	....	61	305	27	5	1	48000	16000	9101	2455	....
18 Mount Airy Circuit	116	....	....	13	23	3	58	4	14	10	....	45	335	5	4	3	41000	200	....	....	....
Epworth Car (Va) 1	35	....	....	....	15	1	25	2	6	6	....	12	201	5	2	1	16000	....	....	....	....
Hatcher's Chapel Pat 3	40	....	....	....	....	1	12	....	4	....	....	17	76	....	....	1	13000	100	....	....	....
Mt. Herman Sur 14	41	....	....	13	8	1	21	2	4	4	....	16	58	....	2	1	12000	100	....	....	....
Pleasant View Sur 21	....	....	....	....	....	....	....	....	....	....	....	....	....	....	....	....	....	....	....	....	....
19 Mount Pleasant-Tabernacle	180	50	....	30	....	2	50	6	14	14	....	52	736	....	....	....	113000	25000	21000	11106	....
Mount Pleasant For 35	120	50	....	15	....	1	....	6	8	8	....	36	701	....	....	....	68000	12500	21000	....	....
Tabernacle For 52	60	....	....	15	....	1	50	....	6	6	....	16	35	....	....	....	45000	12500	....	11106	....
20 New Hope Circuit	173	15	....	15	....	5	130	3	18	14	....	45	300	30	1	5	88000	26000	....	100	....
Blackwater Sur 2	70	15	....	15	....	1	80	....	5	5	....	25	100	8	....	1	22000	6000	....	25	....
Bryant Memorial Sur 3	30	....	....	....	....	1	....	1	2	2	....	10	100	2	....	1	22000	....	....	25	....
New Hope Sur 16	30	....	....	....	....	1	50	2	4	....	....	10	100	15	1	1	22000	8000	....	25	....
Pine Hill Sur 20	18	....	....	....	....	1	....	....	3	3	....	....	....	2	....	1	6000	4000	....	....	....
Stanford Sur 27	25	....	....	....	....	1	....	....	4	4	....	....	....	3	....	1	16000	8000	....	25	....
21 Oak Grove	70	10	....	10	....	2	46	6	10	10	....	52	510	....	29	2	40000	20500	....	3976	....
Maple Grove Sur 13	29	10	....	10	....	1	22	3	5	5	....	28	160	....	21	1	10000	....	....	680	....
Oak Grove Sur 17	41	....	....	....	....	1	24	3	5	5	....	24	350	....	8	1	30000	20500	....	3296	....
22 Pilot Mountain Sur 19	52	....	....	7	15	1	25	....	7	7	....	43	125	....	7	1	145000	30000	10000	....	....
23 Pine Grove For 45	276	30	35	25	....	1	196	16	15	15	....	61	108	40	1	1	135000	12500	....	6400	....
24 Pinnacle	210	....	....	14	....	3	102	9	19	19	....	54	2024	....	28	3	175000	11000	....	38000	....
Chestnut Grove Sto 3	59	....	....	....	....	1	47	3	5	5	....	20	325	....	11	1	20000	....	....	....	....
Mt. Zion Sto 8	88	....	....	....	....	1	23	4	8	8	....	12	148	....	14	1	55000	....	....	....	....
Pinnacle Sto 11	63	....	....	....	....	1	32	2	6	6	....	22	1551	....	3	1	100000	....	....	38000	....
25 Rural Hall For 47	139	....	....	15	....	1	45	7	9	9	....	59	534	....	30	1	90000	35000	13000	....	....
26 Sedge Garden For 48	361	....	58	40	43	1	211	3	24	24	....	76	773	75	5	1	460000	28000	25000	240000	....
27 Shiloh-Olivet	122	....	....	....	....	2	70	8	14	14	....	9	....	....	11	2	43500	20000	4344	1614	....
Mt. Olivet For 42	62	....	....	....	....	1	35	4	6	6	....	....	....	....	....	1	16000	20000	3500	844	....
Shiloh For 50	60	....	....	....	....	1	35	4	8	8	....	9	....	....	11	1	27500	....	....	....	....
28 Shoals	196	45	....	25	....	4	115	12	26	26	....	40	192	....	16	4	105000	100000	10000	....	....
Fairview Sur 7	73	20	....	15	....	1	46	6	8	8	....	16	125	....	1	1	23000	25000	....	....	....
Pilotview Sur 18	29	....	....	....	....	1	11	1	5	5	....	....	....	....	....	1	25000	25000	....	....	....
Shoals Sur 25	31	....	....	....	....	1	10	....	6	6	....	10	39	....	....	1	17000	25000	....	....	....
Whitaker Sur 29	63	25	....	10	....	1	48	5	7	7	....	14	28	....	15	1	40000	25000	10000	....	....

List Number	CHARGE AND CHURCH	CHURCH SCHOOLS: ATTENDANCE: 24 Average Attendance at Sunday School (all ages)	25 Av. Attendance Methodist Sunday Evening Fellowship (all ages)	26 Average Attendance Add'l Sessions—Children	27 Av. Att. MYF Sunday Evening Meetings (include also in col. 25)	28 Av. Attendance Adults in Ch. Sch. Mtgs. other than Sunday School	CHURCH SCHOOLS: ADDITIONAL INFORMATION: 31 Number of Church Schools on Charge	32 Methodist Pupils and Constituents in Vacation Church Schools	33 Church School Members Joining the Church on Profession of Faith	34 No. Classes or Groups in Church School	35 No. of Classes or Groups Using App. Methodist Lesson Materials	36 Church School Offering for World Service and Conf. Benevolences	W.S.C.S. 37 Membership (inc. W.S.G.)	38 Amount Paid for Local Church and Community Work	40 Membership in Methodist Men's Clubs	41 Number "Together" Subscriptions	42 Number of Organized Churches	PROPERTY AND OTHER ASSETS 44 Estimated Value of Church Buildings, Equipment & Land	45 Estimated Value of Parsonages, Furniture, and Land	46 Estimated Value of Other Assets (cash, bonds, other property, etc.)	47 Indebtedness on Items 44, 45, 46	48 Other Indebtedness
29	**Smithtown**	435	....	46	65	46	4	139	....	28	21	....	102	645	53	10	4	192000	27000	....	24500	....
	Mt. Pleasant ... Yad 14	95	....	8	15	....	1	43	....	8	4	....	21	30	23	....	1	38000	....	....	....	....
	New Home ... Yad 15	115	....	15	15	46	1	32	....	6	6	....	25	350	....	....	1	40000	....	....	....	....
	Prospect ... Yad 16	128	....	15	20	....	1	28	....	10	10	....	42	250	30	10	1	54000	....	....	....	....
	Shady Grove ... Yad 17	97	....	8	15	....	1	36	....	4	1	....	14	15	....	....	1	60000	....	....	24500	....
30	**Stokesburg-Pine Hall**	205	....	53	35	78	3	111	25	23	22	....	97	2164	47	57	3	154280	23500	10400	26589	....
	Bethesda ... Sto 2	80	....	38	15	....	1	38	....	8	7	....	13	704	....	14	1	21780	....	2400	1800	....
	Pine Hall ... Sto 10	40	....	5	12	23	1	35	5	5	5	....	20	63	....	2	1	12000	....	....	....	....
	Stokesburg ... Sto 15	85	....	10	8	55	1	38	20	10	10	....	64	1397	47	41	1	120500	23500	8000	24789	....
31	**Virginia Circuit**	106	....	....	15	....	3	56	....	12	8	....	23	50	....	1	3	26000	15000	....	....	....
	Carter's Chapel ... Pat (Va) 1	38	....	....	15	....	1	25	....	4	4	....	....	....	....	....	1	7500	....	....	....	....
	Chestnut Grove ... Pat (Va) 2	33	....	....	....	....	1	8	....	4	....	....	....	....	....	....	1	9000	....	....	....	....
	Hunter's Chapel ... Pat (Va) 4	35	....	....	....	....	1	23	....	4	4	....	....	....	....	....	1	9500	....	....	....	....
32	Walkertown: Love's ... For 27	301	125	....	35	....	1	93	8	23	23	....	100	472	130	30	1	250000	28000	90000	13000	....
33	**Morris Chapel** ... For 31	265	18	30	18	50	1	101	12	21	21	....	68	83	83	27	1	117000	45000	4065	3755	....
34	**West Forsyth**	163	....	....	13	....	3	93	14	23	23	....	58	2233	....	12	3	217000	12600	4050	29061	....
	Doubs ... For 16	39	....	....	5	....	1	25	3	6	6	....	11	52	....	2	1	72000	4200	1600	....	....
	Elm Grove ... For 17	70	....	....	5	....	1	33	5	10	10	....	26	1600	....	8	1	80000	4200	2450	29061	....
	Pleasant Hill ... For 46	54	....	....	3	....	1	35	6	7	7	....	21	581	....	2	1	65000	4200	....	....	....
35	Winston-Salem: **Ardmore** ... For 3	632	55	73	55	35	1	123	39	33	33	....	274	1650	61	120	1	754765	36500	128935	203749	....
36	**Burkhead** ... For 8	325	....	65	87	50	1	56	10	19	19	....	110	444	65	11	1	400000	26500	....	251586	....
37	**Centenary** ... For 9	924	....	....	....	....	1	179	57	44	44	....	761	9620	....	47	1	3000000	106500	130000	325010	....
38	**Central Terrace** ... For 10	173	32	....	32	....	1	86	18	20	20	....	82	218	36	3	1	410000	42500	22000	54000	....
39	**Children's Home** ... For 12	275	....	60	140	....	1	46	30	17	17	....	36	69	....	32	1	400000	17000	....	....	....
40	**Crews** ... For 15	277	28	....	28	....	1	108	2	18	18	....	75	260	32	5	1	161500	20500	....	7746	....
41	**Grace-Hiatt Memorial**	116	45	18	15	....	2	72	1	14	14	....	29	474	20	3	2	127000	16000	3500	13386	....
	Grace ... For 19	58	45	18	8	....	1	28	....	8	8	....	14	55	20	1	1	67000	16000	....	3120	....
	Hiatt Memorial ... For 23	58	....	....	7	....	1	44	1	6	6	....	15	419	....	2	1	60000	....	3500	10266	....
42	**Green Street** ... For 20	144	25	12	14	30	1	94	6	12	12	....	73	652	48	8	1	289500	22000	13000	6000	....
43	**Hanes-Bethel**	214	17	....	30	26	2	151	1	21	18	....	75	1757	....	2	2	142000	20600	24797	35400	....
	Bethel ... For 4	131	....	....	20	15	1	109	1	13	10	....	51	1157	....	....	1	85000	....	1797	28800	....
	Hanes ... For 21	83	17	....	10	11	1	42	....	8	8	....	24	600	....	2	1	57000	20600	23000	6600	....
44	**Konnoak Hills** ... For 25	150	....	....	27	....	1	62	9	....	15	....	56	1029	12	10	1	165000	20000	....	48328	....
45	**Maple Springs** ... For 29	304	....	80	35	85	1	84	18	22	22	....	121	2470	50	15	1	420000	40000	6000	39548	1632

46	Marvin	For 30	150	....	10	8	40	1	70	7	14	14	....	90	733	48	6	1	22500	32000	1188	59790	....
47	Mount Carmel	For 33	209	92	47	30	40	1	113	9	20	20	....	50	40	....	4	1	152000	18000	....	....	....
48	Mount Pleasant	For 36	177	....	....	17	75	1	150	8	17	17	....	54	1705	38	13	1	171000	28000	....	20789	....
49	Mount Tabor	For 37	327	....	58	40	....	1	84	14	25	25	....	124	654	....	2	1	607000	35000	12000	245000	....
50	New Hope	For 38	214	20	24	20	....	1	153	10	17	17	....	77	333	32	34	1	150000	15000	....	25448	....
51	Oak Summit	For 40	189	61	28	16	....	1	62	8	19	18	....	64	435	....	6	1	143000	20000	600	1000	....
52	Ogburn Memorial	For 41	175	25	....	21	....	1	75	8	14	14	5216	90	465	....	10	1	125000	15000	15000	....	....
53	Old Town-Stanleyville	For 57	56	....	....	....	10	1	45	7	6	6	....	18	335	22	5	1	49000	20000	....	8000	....
54	Pisgah	For 34	100	20	15	10	10	1	35	1	12	12	....	35	200	30	7	1	100000	27000	....	3800	....
55	Trinity	For 53	119	65	....	32	35	1	86	2	12	12	....	40	100	....	8	1	180000	23000	....	72000	....
56	Union Ridge	For 55	161	....	....	30	....	1	82	13	16	16	....	54	440	25	6	1	185000	12000	....	2100	....
57	Wesley Memorial	For 56	261	....	42	26	49	1	90	2	22	21	....	70	509	26	10	1	182000	28000	42105	4900	....
	District Property		....	....	....	....	....	....	....	....	....	....	....	....	....	....	....	....	....	....	30000	30000	....	....
	Total		12158	1037	927	1482	1153	101	5404	543	1036	1010	5216	4533	52324	1315	981	100	13907190	1354750	783465	3162685	1632

		LOCAL CHURCH EXP.				MINISTERIAL SUPPORT												66	67	BENEVOLENCES		
List Number	CHARGE AND CHURCH	Paid on Principal and Interest on Old Indebtedness, Loans, Mortgages, Etc. 51	Paid for Buildings and Improvements (Not Inc. Loans, Mortgages, Etc.) 52	Paid for Church School Lesson Materials, Supplies, Administration, etc. 53	Paid Other Current Expenses, Etc. 54	Pastor's Salary Claim 55a	Total Paid Pastor and Associate(s) 56c	Total Travel Allowance Paid 57c	Total Utilities Paid 58c	Dist. Superintendent's Fund—Apportioned 59a	Dist Superintendent's Fund—Paid 59b	Episcopal Fund—Apportioned 60a	Episcopal Fund—Paid 60b	Conference Claimants' Fund—Apportioned 61a	Conference Claimants' Fund—Paid 61b	Minimum Salary Fund—Apportioned 62a	Minimum Salary Fund—Paid 62b	Jurisdictional, Area, Conf. and District Administration Funds Paid	Interdenominational Co-operation Fund Paid	World Service and Conf. Benevolences Apportioned 72a	World Service and Conf. Benevolences Accepted 72b	World Service and Conf. Benevolences Paid 72c
1	**Brookstown** ..... For 6	3428	500	1353	4916	5500	5500	500	....	147	147	66	66	831	831	145	145	108	....	985	985	985
2	**Clemmons-Harmony Grove**	6871	2536	1203	4023	5000	5000	....	....	152	152	68	68	854	854	148	148	97	....	1014	1014	1014
	Clemmons ..... For 13	6871	2278	581	3099	2500	2500	....	....	85	85	38	38	478	478	83	83	54	....	568	568	568
	Harmony Grove ..... For 22	....	260	622	924	2500	2500	....	....	67	67	30	30	376	376	65	65	43	....	446	446	446
3	**Concord-Sharon**	8350	140	854	4511	7200	7200	....	....	147	147	66	66	831	831	145	145	285	....	985	985	985
	Concord ..... For 14	....	....	270	960	2952	2000	....	....	60	60	27	27	341	341	59	59	117	....	404	404	404
	Sharon ..... For 49	8350	140	584	3551	4248	5200	....	....	87	87	39	39	490	490	86	86	168	....	581	581	581
4	**Danbury**	....	1301	319	511	4400	4400	....	....	88	88	40	40	498	498	87	87	110	....	591	591	591
	Danbury ..... Sto 4	....	240	....	220	792	792	....	....	16	16	7	7	90	90	16	16	20	....	106	106	106
	Davis Chapel ..... Sto 5	....	93	....	37	308	308	....	....	6	6	3	3	35	35	6	6	8	....	41	41	41
	Palmyra ..... Sto 9	....	968	319	254	3300	3300	....	....	66	66	30	30	373	373	65	65	82	....	444	444	444
5	**Dobson**	3554	....	584	2024	5740	5740	....	....	105	105	47	47	593	593	103	103	120	....	705	705	705
	Beulah ..... Sur 1	....	....	60	142	4994	700	....	....	91	14	37	10	544	49	86	17	6	....	606	606	99
	Dobson ..... Sur 5	3554	....	524	1882	746	5040	....	....	14	91	10	37	49	544	17	86	114	....	99	99	606
6	**East Bend**	9748	14402	1041	3649	5000	5100	....	....	168	168	76	76	949	949	165	165	115	....	1128	1128	1128
	Baltimore ..... Yad 2	3300	14196	403	857	1600	1600	....	....	53	53	24	24	294	294	53	53	37	....	361	361	361
	East Bend ..... Yad 5	6448	....	357	1333	1475	1475	....	....	50	50	23	23	280	280	49	49	34	....	333	333	333
	Stony Knoll ..... Yad 18	....	206	203	1210	1400	1500	....	....	47	47	21	21	266	266	46	46	32	....	316	316	316
	Union Hill ..... Yad 20	....	....	78	249	525	525	....	....	18	18	8	8	100	109	17	17	12	....	118	118	118
7	**Forsyth-Stokes**	....	1422	810	2976	4630	4630	420	....	152	152	68	68	854	854	148	148	111	....	1014	1014	1014
	Antioch ..... For 1	....	322	160	600	1300	1300	100	....	44	44	20	20	248	248	43	43	33	....	294	294	294
	Bethlehem ..... For 5	....	440	211	1678	1650	1650	100	....	50	50	22	22	282	282	49	49	39	....	335	335	335
	Forest Chapel ..... Sto 7	....	....	148	218	580	580	120	....	26	26	12	12	147	147	25	25	14	....	174	174	174
	St. Mark ..... For 51	....	660	291	480	1100	1100	100	....	32	32	14	14	177	177	31	31	25	....	211	211	211
8	**Hickory Ridge-Germanton**	1528	273	1026	1375	3650	4700	100	1350	147	147	66	66	831	831	145	145	....	....	985	985	985
	Germanton ..... Sto 74	....	223	175	292	730	1000	....	400	29	29	13	13	166	166	29	29	....	....	197	197	197
	Hickory Ridge ..... For 24	1528	....	747	891	2433	3100	....	950	98	98	44	44	554	554	97	97	....	....	657	657	657
	Oak Grove ..... For 39	....	50	104	192	487	600	100	....	20	20	9	9	111	111	19	19	....	....	131	131	131
9	Kernersville: **Cherry St.-Pine Grove**	1740	3180	1008	3138	5800	5800	....	....	164	164	74	74	926	926	161	161	135	....	1098	1098	1098
	Cherry Street ..... For 11	1740	1927	464	1887	2900	2900	....	....	82	82	37	37	463	463	80	80	67	....	549	549	549
	Pine Grove ..... For 44	....	1253	544	1251	2900	2900	....	....	82	82	37	37	463	463	81	81	68	....	549	549	549
10	**Main Street** ..... For 28	17370	1878	850	8431	7200	7200	....	....	274	274	123	123	1542	1542	269	269	163	....	1830	1830	1830

11 King	6469	1650	923	2659	4300	4300	700	300	173	173	77	77	973	973	170	170	108	....	1155	1155	1155
Antioch For 2	....	637	351	822	1433	1433	233	100	58	58	25	25	325	325	56	56	36	....	385	385	385
Bethel Sto 1	....	876	238	835	1433	1433	234	100	58	58	26	26	324	324	57	57	36	....	385	385	385
Trinity Sto 16	6469	137	334	1002	1434	1434	233	100	57	57	26	26	324	324	57	57	36	....	385	385	385
12 Level Cross	700	1475	501	2030	4364	3839	....	525	112	112	48	50	628	622	108	109	96	....	732	732	740
Level Cross Sur 12	....	....	175	575	1309	1112	....	275	33	34	15	15	188	187	32	33	29	....	220	220	222
Rockford Sur 22	....	....	72	305	698	477	....	75	18	18	8	8	100	99	19	17	13	....	117	117	118
Siloam Sur 26	700	1150	147	560	1178	1205	....	25	30	30	13	14	170	168	30	30	28	....	197	197	200
Stony Knoll Sur 28	....	325	107	590	1179	1045	....	150	31	30	12	13	170	168	30	29	26	....	198	198	200
13 Lewisville	....	....	1810	5226	7000	7000	....	....	223	223	100	100	1258	1258	219	219	135	....	1493	1493	1493
Lewisville For 26	....	....	1320	3930	5320	5400	....	....	170	170	76	76	956	956	166	166	103	....	1135	1135	1135
Union For 54	....	....	490	1296	1680	1600	....	....	53	53	24	24	302	302	53	53	32	....	358	358	358
14 Mount Airy: **Central** Sur 4	8620	122523	9852	18316	10400	10400	....	....	737	737	330	330	4154	4154	724	724	245	....	4929	4929	4929
15 Franklin Heights Sur 9	....	2500	500	3110	3350	3350	1650	....	101	101	45	45	570	570	99	99	84	....	676	676	676
16 Rockford Street	600	237	1064	2030	6220	6220	....	....	160	155	72	67	871	905	169	169	140	....	1106	1106	1096
Rockford Street Sur 23	600	237	954	1632	5200	5200	....	....	140	136	62	59	783	814	136	136	125	....	930	930	922
Zion Sur 31	....	....	110	398	1020	1020	....	....	20	19	10	8	88	91	33	33	15	....	176	176	174
17 Salem	755	469	609	1938	5000	4586	452	....	131	131	59	59	736	736	128	128	111	....	872	872	872
Imogene Sur 11	....	126	55	74	600	550	....	....	10	10	5	5	57	57	10	10	7	....	68	68	68
Salem Sur 24	755	343	554	1864	4400	4036	452	....	121	121	54	54	679	679	118	118	104	....	804	804	804
18 Mount Airy Circuit	....	....	270	853	2140	2140	....	....	72	64	31	28	272	362	72	63	28	....	462	462	429
Epworth Car (Va) 1	....	....	116	290	1200	1200	....	....	36	32	15	14	136	181	36	31	....	....	230	230	213
Hatcher's Chapel Pat 3	....	....	58	297	440	440	....	....	18	16	8	7	68	91	18	16	14	....	116	116	108
Mt. Herman Sur 14	....	....	96	266	500	500	....	....	18	16	8	7	68	90	18	16	14	....	116	116	108
Pleasant View Sur 21	....	....	....	....	....	....	....	....	....	....	....	....	....	....	....	....	....	....	....	....	....
19 Mount Pleasant-Tabernacle	4868	313	633	1890	4050	4050	800	....	122	122	55	55	688	688	120	120	96	....	816	816	816
Mount Pleasant For 35	1112	....	275	818	2955	2955	440	....	88	88	40	40	499	499	87	87	69	....	592	592	592
Tabernacle For 52	3756	313	358	1072	1095	1095	360	....	34	34	15	15	189	189	33	33	27	....	224	224	224
20 New Hope Circuit	271	1000	415	498	2011	2011	....	125	72	60	32	32	404	404	70	59	42	....	479	479	402
Blackwater Sur 2	....	350	160	132	450	450	....	....	20	20	9	9	113	113	20	20	14	....	130	130	130
Bryant Memorial Sur 3	....	....	....	....	....	....	....	....	....	....	....	....	....	....	....	....	....	....	....	....	....
New Hope Sur 16	....	400	125	125	900	900	....	....	24	24	11	11	137	137	24	24	17	....	163	163	163
Pine Hill Sur 20	....	100	50	85	350	350	....	....	12	....	5	5	65	65	11	....	....	....	77	77	....
Stanford Sur 27	271	150	80	156	311	311	....	125	16	16	7	7	89	89	15	15	11	....	109	109	109
21 Oak Grove	1620	800	455	1184	3240	3240	....	....	63	63	28	29	357	358	62	62	73	....	423	423	425
Maple Grove Sur 13	1020	....	170	144	600	600	....	....	14	14	7	7	80	80	14	14	17	....	94	94	94
Oak Grove Sur 17	600	800	285	1040	2640	2640	....	....	49	49	21	22	277	278	48	48	56	....	329	329	331
22 Pilot Mountain Sur 19	....	1494	550	2900	6000	6000	1000	....	185	185	83	83	1044	1044	182	182	125	....	1239	1239	1239
23 Pine Grove For 45	....	1087	1246	6315	6000	6000	600	....	140	140	62	62	783	783	136	136	145	....	930	930	930
24 Pinnacle	4680	2132	933	2755	5300	5300	....	....	140	140	62	62	783	783	136	136	123	....	930	930	930
Chestnut Grove Sto 3	....	....	258	461	1484	1484	....	....	40	40	18	18	219	219	38	38	35	....	260	260	260
Mt. Zion Sto 8	....	....	391	1267	1908	1908	....	....	50	50	22	22	282	282	49	49	44	....	335	335	335
Pinnacle Sto 11	4680	2132	284	1027	1908	1908	....	....	50	50	22	22	282	282	49	49	44	....	335	335	335
25 Rural Hall For 47	....	34000	1200	4484	5400	5400	600	....	147	147	66	66	831	831	145	145	138	....	985	985	985
26 Sedge Garden For 48	....	31104	1672	4013	7200	7200	....	....	291	291	130	130	1638	1638	285	285	180	....	1943	1943	1943
27 Shiloh-Olivet	1045	....	384	523	2950	2950	....	....	88	88	40	40	498	498	87	87	69	....	591	591	591
Mt. Olivet For 42	1045	....	140	225	1200	1200	....	....	35	35	16	16	199	199	35	35	28	....	236	236	236
Shiloh For 50	....	....	244	298	1750	1750	....	....	53	53	24	24	299	299	52	52	41	....	355	355	355
28 Shoals	....	600	1261	1136	4300	4300	....	....	101	101	45	45	570	570	99	99	....	....	676	676	676
Fairview Sur 7	....	400	430	129	1548	1548	....	....	36	36	16	16	205	205	36	36	....	....	243	243	244
Pilotview Sur 18	....	200	115	207	688	688	....	....	16	16	7	7	91	91	16	16	....	....	108	108	108
Shoals Sur 25	....	....	305	136	688	688	....	....	16	17	7	8	92	92	16	16	....	....	108	108	108
Whitaker Sur 29	....	....	411	604	1376	1376	....	....	32	32	14	14	182	182	31	31	....	....	216	216	216

List Number	CHARGE AND CHURCH	LOCAL CHURCH EXP.				MINISTERIAL SUPPORT												66	67	BENEVOLENCES		
		Paid on Principal and Interest on Old Indebtedness, Loans, Mortgages, Etc. 51	Paid for Buildings and Improvements (Not Inc. Loans, Mortgages, Etc.) 52	Paid for Church School Lesson Materials, Supplies, Administration, etc. 53	Paid Other Current Expenses, Etc. 54	Pastor's Salary Claim 55a	Total Paid Pastor and Associate(s) 56c	Total Travel Allowance Paid 57c	Total Utilities Paid 58c	Dist. Superintendent's Fund—Apportioned 59a	Dist. Superintendent's Fund—Paid 59b	Episcopal Fund—Apportioned 60a	Episcopal Fund—Paid 60b	Conference Claimants' Fund—Apportioned 61a	Conference Claimants' Fund—Paid 61b	Minimum Salary Fund—Apportioned 62a	Minimum Salary Fund—Paid 62b	Jurisdictional, Area, Conf. and District Administration Funds Paid	Interdenominational Co-operation Fund Paid	World Service and Conf. Benevolences Apportioned 72a	World Service and Conf. Benevolences Accepted 72b	World Service and Conf. Benevolences Paid 72c
29	**Smithtown**	2170	14200	850	....	4550	4550	300	300	156	156	70	70	878	878	153	153	110	....	1042	1042	1042
	Mt. Pleasant ... Yad 14	....	1800	250	....	792	792	54	54	28	28	13	13	158	158	28	28	20	....	188	188	188
	New Home ... Yad 15	....	1200	200	....	1452	1452	99	99	52	52	23	23	290	290	50	50	36	....	344	344	344
	Prospect ... Yad 16	....	2200	250	....	1596	1596	102	102	53	53	24	24	299	299	52	52	37	....	354	354	354
	Shady Grove ... Yad 17	2170	9000	150	....	710	710	45	45	23	23	10	10	131	131	23	23	17	....	156	156	156
30	**Stokesburg-Pine Hall**	7461	1110	721	2620	6900	6975	....	30	181	181	81	81	1021	1021	178	178	148	....	1211	1211	1211
	Bethesda ... Sto 2	....	779	211	962	1500	1575	....	30	46	46	21	21	261	261	46	45	38	....	307	307	311
	Pine Hall ... Sto 10	....	....	143	270	1800	1800	....	....	42	42	19	19	237	238	41	41	37	....	282	282	282
	Stokesburg ... Sto 15	7461	331	367	1388	3600	3600	....	....	93	93	41	41	522	522	91	92	73	....	620	620	618
31	**Virginia Circuit**	....	313	188	....	1436	1400	....	....	46	45	21	21	261	261	45	45	35	....	311	311	311
	Carter's Chapel ... Pat (Va) 1	....	85	57	....	522	516	....	....	17	16	8	7	96	95	16	16	13	....	111	111	112
	Chestnut Grove ... Pat (Va) 2	....	18	60	....	392	330	....	....	13	12	5	6	69	71	13	12	9	....	89	89	86
	Hunter's Chapel ... Pat (Va) 4	....	210	71	....	522	554	....	....	17	17	8	8	96	95	16	17	13	....	111	111	113
32	Walkertown: Love's ... For 27	679	....	2166	5472	7550	7550	950	....	387	387	174	174	2184	2184	380	380	181	....	2591	2591	2591
33	**Morris Chapel** ... For 31	12705	427	1729	6392	6600	6600	800	275	274	274	123	123	1542	1542	269	269	150	10	1830	1830	1830
34	**West Forsyth**	6236	2721	917	1504	4800	4800	1245	....	164	165	74	75	926	927	161	162	111	....	1098	1098	1098
	Doubs ... For 16	960	300	225	406	1600	1600	415	....	55	55	25	25	309	309	54	54	37	....	366	366	366
	Elm Grove ... For 17	5276	121	372	598	1600	1600	415	....	55	55	25	25	309	309	54	54	37	....	366	366	366
	Pleasant Hill ... For 46	....	2300	320	500	1600	1600	415	....	55	55	25	25	309	309	54	54	37	....	366	366	366
35	Winston-Salem: **Ardmore** ... For 3	42459	10809	6730	50376	9300	13600	401	267	973	973	437	437	5483	5483	955	955	233	....	6505	6505	6505
36	**Burkhead** ... For 8	36293	714	2377	16501	8100	8100	....	....	380	378	171	170	2137	2137	373	372	188	....	2704	2534	2535
37	**Centenary** ... For 9	45382	9672	30932	103334	12000	31230	1500	2659	2982	2982	1338	1338	16806	16806	2927	2927	840	....	19940	19940	19940
38	**Central Terrace** ... For 10	12500	10000	1400	7954	7200	7200	....	600	333	333	149	149	1876	1876	326	326	173	....	2224	2224	2224
39	**Children's Home** ... For 12	....	....	874	....	6308	6400	200	1500	131	131	59	59	736	736	128	128	160	....	872	872	872
40	**Crews** ... For 15	2472	100	1339	7042	7000	7000	....	....	232	232	104	104	1306	1306	227	227	301	....	1549	1549	1549
41	**Grace-Hiatt Memorial**	6059	710	608	3578	4300	4300	....	....	109	109	50	50	624	624	107	107	30	....	901	739	739
	Grace ... For 19	2862	367	400	2400	2500	2500	....	....	93	67	30	30	516	380	91	66	....	....	614	452	452
	Hiatt Memorial ... For 23	3197	343	208	1178	1800	1800	....	....	42	42	20	20	244	244	41	41	30	....	287	287	287
42	**Green Street** ... For 20	7778	334	714	3789	8000	8000	....	....	286	286	129	129	1614	1614	281	281	100	....	1915	1915	1915
43	**Hanes-Bethel**	4721	849	788	3130	5500	5500	....	35	181	181	81	81	1021	1021	178	178	130	....	1211	1211	1211
	Bethel ... For 4	3475	376	550	1414	2750	2750	....	....	90	91	41	40	510	511	89	89	65	....	605	605	605
	Hanes ... For 21	1246	473	238	1716	2750	2750	....	35	91	90	40	41	511	510	89	89	65	....	606	606	606
44	**Konnoak Hills** ... For 25	8265	217	1465	2343	5100	5100	600	....	164	164	74	74	926	926	161	161	106	....	1098	1098	1098
45	**Maple Springs** ... For 29	8242	2500	8111	23099	7200	8200	....	....	442	442	198	198	2493	2493	434	434	168	....	2957	2957	2957

46	Marvin	For 30	7061	456	2125	6202	6300	6300	....	500	236	236	106	106	1329	1329	232	232	150	....	1577	1577	1577
47	Mount Carmel	For 33	1100	2885	1330	4024	4800	4800	1200	150	181	181	81	81	1021	1021	178	178	110	....	1211	1211	1211
48	Mount Pleasant	For 36	2160	2200	1200	3250	6000	5000	1000	....	177	177	79	79	997	997	174	174	120	....	1183	1183	1183
49	Mount Tabor	For 37	13223	51290	6722	14390	7800	7800	400	....	449	449	202	201	2533	2533	441	441	193	....	3154	3004	3006
50	New Hope	For 38	27788	....	1621	6741	6000	6500	....	....	248	248	111	111	1400	1400	244	244	150	....	1662	1662	1662
51	Oak Summit	For 40	1406	458	1241	6414	6800	6800	....	....	227	227	102	102	1282	1282	223	223	158	....	1521	1521	1521
52	Ogburn Memorial	For 41	12084	3403	814	3640	6000	6200	....	105	236	236	106	106	1329	1321	232	232	150	....	1577	1577	1577
53	Old Town-Stanleyville	For 57	882	....	519	....	6500	5000	....	....	21	21	9	9	119	119	21	21	113	....	141	141	141
54	Pisgah	For 34	599	246	648	2189	3900	5500	....	72	140	140	62	62	783	783	136	136	98	....	930	930	930
55	Trinity	For 53	5820	600	790	3402	7008	7008	....	....	190	190	85	85	1068	1068	186	186	153	....	1267	1267	1267
56	Union Ridge	For 55	600	1185	1062	6093	5000	5000	600	600	194	194	87	87	1092	1092	190	190	123	....	1296	1296	1296
57	Wesley Memorial	For 56	1139	773	1727	5955	5500	5500	600	....	185	185	83	83	1044	1044	182	182	115	....	1239	1239	1239
	Total		359501	345190	115034	396848	326797	351469	16618	9393	14507	14480	6505	6499	81598	81710	14249	14230	7979	10	97489	97007	96900

List Number	CHARGE AND CHURCH	BENEVOLENCES								OTHER CONFERENCE BENEVOLENCES													99
		73 World Service Special Gifts	74 General Advance Specials	75 One Great Hour of Sharing	76 Fellowship of Suffering and Service	77 Television-Radio Ministry Fund	78 Methodist Student Day	79 Methodist Youth Fund	80 Race Relations Sunday	83 Christian Education Sunday	84 Operational Expenses: Colleges, Universities, Seminaries	85 Operational Expenses: Wesley Foundations	86 Capital Expenditures: Colleges, Universities, Seminaries and Wesley Foundations	88 Conference Advance Specials	89 Hospitals	90 Homes for Children, Youth and the Aged	91 Commitment Day	92 Methodist Builders Club	93 District Missions	94 All Other Benevolences	95 WSCS (Includ. WSG), Cash Sent to District or Conference Treas.	Grand Total Paid (Add Cols. 51-95 Using PAID items only.)
1	**Brookstown** ..... For 6	....	....	50	32	15	8	40	11	16	731	35	....	150	36	515	9	170	247	401	376	21321
2	**Clemmons-Harmony Grove**	....	500	30	....	....	8	50	11	17	752	75	....	....	37	530	9	180	271	73	324	24835
	Clemmons ..... For 13	....	150	19	....	....	4	30	6	10	421	25	....	....	21	296	5	135	156	41	228	18182
	Harmony Grove ..... For 22	....	350	11	....	....	4	20	5	7	331	50	....	....	16	234	4	45	115	32	96	6653
3	**Concord-Sharon**	....	900	....	....	....	8	123	11	16	731	....	....	....	36	515	9	235	383	....	419	26900
	Concord ..... For 14	....	670	....	....	....	3	50	5	7	300	....	....	....	15	211	4	85	159	....	99	5846
	Sharon ..... For 49	....	230	....	....	....	5	73	6	9	431	....	....	....	21	304	5	150	224	....	320	21054
4	**Danbury**	....	67	....	....	....	5	25	6	10	439	....	....	....	22	309	5	....	243	19	46	9141
	Danbury ..... Sto 4	....	12	....	....	....	1	....	1	2	79	....	....	....	4	55	1	....	44	4	....	1710
	Davis Chapel ..... Sto 5	....	5	....	....	....	....	....	....	1	31	....	....	....	2	22	....	....	17	1	....	616
	Palmyra ..... Sto 9	....	50	....	....	....	4	25	5	7	329	....	....	....	16	232	4	....	182	14	46	6815
5	**Dobson**	....	....	....	....	....	5	....	8	11	522	....	....	....	26	369	6	65	167	....	260	15014
	Beulah ..... Sur 1	....	....	....	....	....	1	....	2	2	46	....	....	....	3	49	1	....	28	....	....	1229
	Dobson ..... Sur 5	....	....	....	....	....	4	....	6	9	476	....	....	....	23	320	5	65	139	....	260	13785
6	**East Bend**	....	155	15	20	15	9	45	12	18	836	15	....	15	41	589	9	30	487	128	385	39365
	Baltimore ..... Yad 2	....	50	8	10	....	3	10	4	6	268	....	....	....	13	188	3	....	156	48	85	22030
	East Bend ..... Yad 5	....	40	....	5	5	3	15	3	5	246	10	....	5	12	173	3	....	144	35	195	11281
	Stony Knoll ..... Yad 18	....	50	....	....	10	2	10	3	5	234	5	....	10	11	166	2	30	136	33	75	4629
	Union Hill ..... Yad 20	....	15	7	5	....	1	10	2	2	88	....	....	....	5	62	1	....	51	12	30	1425
7	**Forsyth-Stokes**	....	165	....	....	....	8	133	11	17	752	....	....	30	37	530	9	50	345	93	185	14970
	Antioch ..... For 1	....	30	....	....	....	2	63	3	5	218	....	....	1	11	154	3	....	93	27	57	3831
	Bethlehem ..... For 5	....	80	....	....	....	3	70	4	6	247	....	....	6	12	175	3	50	89	31	75	5707
	Forest Chapel ..... Sto 7	....	25	....	....	....	1	....	2	3	130	....	....	....	6	90	1	....	85	16	....	1823
	St. Mark ..... For 51	....	30	....	....	....	2	....	2	3	157	....	....	23	8	111	2	....	78	19	53	3609
8	**Hickory Ridge-Germanton**	30	25	....	....	....	9	....	11	9	731	....	50	....	36	515	8	10	292	....	173	14425
	Germanton ..... Sto 74	30	25	....	....	....	3	....	2	3	146	....	....	....	7	104	....	....	58	....	....	2877
	Hickory Ridge ..... For 24	....	....	....	....	....	4	....	7	4	487	....	50	....	24	345	6	10	194	....	173	9995
	Oak Grove ..... For 39	....	....	....	....	....	2	....	2	2	98	....	....	....	5	66	2	....	40	....	....	1553
9	Kernersville: **Cherry St.-Pine Grove**	....	697	....	....	....	8	34	12	18	815	20	....	110	40	575	9	205	347	47	390	20751
	Cherry Street ..... For 11	....	125	....	....	....	4	....	6	9	407	....	....	....	20	288	5	30	183	23	147	11443
	Pine Grove ..... For 44	....	572	....	....	....	4	34	6	9	408	20	....	110	20	287	4	175	164	24	243	9308
10	**Main Street** ..... For 28	....	100	....	16	....	14	50	20	30	1358	50	....	45	67	958	15	165	468	152	476	43914

11 King	27	300	....	60	....	9	40	13	19	856	....	....	19	42	604	9	85	419	62	481	22702
Antioch For 2	27	100	....	20	....	3	30	5	6	285	....	....	....	14	201	3	45	123	21	162	5506
Bethel Sto 1	....	100	....	20	....	3	10	4	6	285	....	....	19	14	201	3	40	130	21	200	5658
Trinity Sto 16	....	100	....	20	....	3	....	4	7	286	....	....	....	14	202	3	....	166	20	119	11538
12 Level Cross	....	48	18	33	....	6	....	8	12	550	17	....	28	28	387	6	175	259	....	40	12414
Level Cross Sur 12	....	14	5	5	....	2	....	2	3	165	7	....	8	8	116	2	50	82	....	....	3126
Rockford Sur 22	....	7	3	7	....	1	....	2	3	88	4	....	3	4	62	1	10	55	....	....	1452
Siloam Sur 26	....	15	5	15	....	2	....	2	3	149	....	....	9	8	105	2	65	53	....	25	4715
Stony Knoll Sur 28	....	12	5	6	....	1	....	2	3	148	6	....	8	8	104	1	50	69	....	15	3121
13 Lewisville	....	475	95	65	15	11	70	16	25	1107	40	....	155	53	782	12	370	421	....	619	21795
Lewisville For 26	....	335	70	46	10	8	40	12	19	842	40	....	65	41	594	9	260	310	....	404	16361
Union For 54	....	140	25	19	5	3	30	4	6	265	....	....	90	12	188	3	110	111	....	215	5434
14 Mount Airy: **Central** Sur 4	....	3000	200	100	....	37	....	54	80	3656	150	....	....	179	2580	40	....	758	650	3018	195332
15 Franklin Heights Sur 9	....	....	....	....	....	5	25	7	11	501	....	....	....	25	354	6	10	196	85	170	14080
16 Rockford Street	....	50	....	....	....	9	....	12	17	762	....	....	....	40	567	10	....	....	46	424	14620
Rockford Street Sur 23	....	50	....	....	....	7	....	10	15	681	....	....	....	34	482	8	....	....	40	386	12528
Zion Sur 31	....	....	....	....	....	2	....	2	2	81	....	....	....	6	85	2	....	....	6	38	2092
17 Salem	....	....	15	22	....	7	....	9	14	648	....	....	....	32	457	7	20	275	59	160	12571
Imogene Sur 11	....	....	....	....	....	1	....	1	1	51	....	....	....	2	36	1	....	14	5	....	1074
Salem Sur 24	....	....	15	22	....	6	....	8	13	597	....	....	....	30	421	6	20	261	54	160	11497
18 Mount Airy Circuit	....	....	....	....	....	3	5	5	7	317	....	....	....	15	224	3	....	98	8	370	5292
Epworth Car (Va) 1	....	....	....	....	....	1	....	3	3	159	....	....	....	8	112	1	....	....	....	213	2577
Hatcher's Chapel Pat 3	....	....	....	....	....	1	....	1	2	79	....	....	....	3	56	1	....	49	4	83	1326
Mt. Herman Sur 14	....	....	....	....	....	1	5	1	2	79	....	....	....	4	56	1	....	49	4	74	1389
Pleasant View Sur 21	....	....	....	....	....	....	....	....	....	....	....	....	....	....	....	....	....	....	....	....	....
19 Mount Pleasant-Tabernacle	75	....	....	....	....	6	....	9	13	606	....	....	....	30	428	7	....	298	72	264	16259
Mount Pleasant For 35	50	....	....	....	....	4	....	7	9	440	....	....	....	22	310	5	....	210	52	208	8292
Tabernacle For 52	25	....	....	....	....	2	....	2	4	166	....	....	....	8	118	2	....	88	20	56	7967
20 New Hope Circuit	....	....	....	....	....	4	....	4	7	355	....	....	....	15	210	4	45	200	15	20	6198
Blackwater Sur 2	....	....	....	....	....	....	....	....	....	99	....	....	....	5	75	....	15	93	5	....	1690
Bryant Memorial Sur 3	....	....	....	....	....	....	....	....	....	....	....	....	....	....	....	....	....	....	....	....	....
New Hope Sur 16	....	....	....	....	....	2	....	2	4	121	....	....	....	6	80	2	30	74	6	20	2273
Pine Hill Sur 20	....	....	....	....	....	....	....	....	....	57	....	....	....	....	....	1	....	....	....	....	713
Stanford Sur 27	....	....	....	....	....	2	....	2	3	78	....	....	....	4	55	1	....	33	4	....	1522
21 Oak Grove	....	50	....	....	....	3	....	4	6	315	....	900	....	15	219	4	....	154	22	208	10209
Maple Grove Sur 13	....	....	....	....	....	1	....	1	1	70	....	....	....	3	43	1	....	39	8	12	2339
Oak Grove Sur 17	....	50	....	....	....	2	....	3	5	245	....	900	....	12	176	3	....	115	14	196	7870
22 Pilot Mountain Sur 19	....	400	....	50	....	9	10	13	21	919	....	....	....	46	649	10	195	238	1556	422	19340
23 Pine Grove For 45	....	378	....	....	....	7	....	10	15	689	....	300	....	34	486	8	10	407	....	273	20061
24 Pinnacle	....	350	40	32	....	7	50	10	15	689	25	....	....	34	486	8	....	372	123	182	20397
Chestnut Grove Sto 3	....	20	10	10	....	2	20	3	3	193	5	....	....	10	136	2	....	74	21	96	3418
Mt. Zion Sto 8	....	240	15	11	....	3	20	3	6	248	10	....	....	12	175	3	....	179	76	40	5389
Pinnacle Sto 11	....	90	15	11	....	2	10	4	6	248	10	....	....	12	175	3	....	119	26	46	11590
25 Rural Hall For 47	....	....	....	....	....	8	62	11	16	731	40	....	....	36	515	9	270	240	72	879	50885
26 Sedge Garden For 48	....	2000	75	....	25	15	60	21	32	1441	....	....	....	71	1017	16	180	610	168	691	54878
27 Shiloh-Olivet	....	25	....	....	....	5	....	6	10	439	....	....	....	22	309	5	....	169	15	90	7370
Mt. Olivet For 42	....	....	....	....	....	2	....	2	4	176	....	....	....	9	124	2	....	90	6	....	3574
Shiloh For 50	....	25	....	....	....	3	....	4	6	263	....	....	....	13	185	3	....	79	9	90	3796
28 Shoals	....	....	....	....	....	5	45	7	11	501	....	....	400	25	354	....	15	321	313	164	10949
Fairview Sur 7	....	....	....	....	....	2	20	3	4	180	....	....	272	9	127	....	15	142	108	56	3982
Pilotview Sur 18	....	....	....	....	....	1	....	1	2	81	....	....	....	4	57	....	....	46	....	....	1640
Shoals Sur 25	....	....	....	....	....	1	....	1	2	80	....	....	....	4	56	....	....	68	....	50	1632
Whitaker Sur 29	....	....	....	....	....	1	25	2	3	160	....	....	128	8	114	....	....	65	205	58	3695

		BENEVOLENCES								OTHER CONFERENCE BENEVOLENCES													99
List Number	CHARGE AND CHURCH	73 World Service Special Gifts	74 General Advance Specials	75 One Great Hour of Sharing	76 Fellowship of Suffering and Service	77 Television-Radio Ministry Fund	78 Methodist Student Day	79 Methodist Youth Fund	80 Race Relations Sunday	83 Christian Education Sunday	84 Operational Expenses: Colleges, Universities, Seminaries	85 Operational Expenses: Wesley Foundations	86 Capital Expenditures: Colleges, Universities, Seminaries and Wesley Foundations	88 Conference Advance Specials	89 Hospitals	90 Homes for Children, Youth and the Aged	91 Commitment Day	92 Methodist Builders Club	93 District Missions	94 All Other Benevolences	95 WSCS (Includ. WSCS), Cash Sent to District or Conference Treas.	Grand Total Paid (Add Cols. 51-95 Using PAID items only.)
29	**Smithtown**	....	386	64	....	....	8	....	11	17	773	....	....	....	38	545	9	220	424	....	325	27599
	Mt. Pleasant ... Yad 14	....	50	9	....	....	1	....	2	3	139	....	....	....	7	98	2	15	76	....	25	3812
	New Home ... Yad 15	....	50	10	....	....	3	....	4	5	255	....	....	....	12	180	3	....	139	....	100	4606
	Prospect ... Yad 16	....	286	30	....	....	3	....	4	6	263	....	....	....	13	185	3	205	143	....	200	6410
	Shady Grove ... Yad 17	....	....	15	....	....	1	....	1	3	116	....	....	....	6	82	1	....	66	....	....	12771
30	**Stokesburg-Pine Hall**	6	202	76	40	....	9	175	13	20	898	45	....	....	44	634	10	200	400	1264	397	26170
	Bethesda ... Sto 2	....	50	41	....	....	2	85	3	5	230	10	....	....	11	162	3	....	97	772	60	5810
	Pine Hall ... Sto 10	6	47	5	5	....	2	30	3	5	208	11	....	....	10	148	2	50	98	....	141	3643
	Stokesburg ... Sto 15	....	105	30	35	....	4	60	3	10	460	24	....	....	23	324	5	150	205	492	196	16717
31	**Virginia Circuit**	....	....	....	18	....	2	....	3	5	230	....	....	....	11	162	3	21	57	....	50	3181
	Carter's Chapel ... Pat (Va) 1	....	....	....	....	....	1	....	1	2	83	....	....	....	4	58	1	12	25	....	30	1140
	Chestnut Grove ... Pat (Va) 2	....	....	....	....	....	....	....	1	1	64	....	....	....	3	45	1	....	....	....	10	733
	Hunter's Chapel ... Pat (Va) 4	....	....	....	....	....	1	....	1	2	83	....	....	....	4	59	1	9	32	....	10	1308
32	Walkertown: Love's ... For 27	....	3619	100	....	....	19	100	29	42	1922	100	1000	150	94	1357	21	210	674	290	532	32973
33	**Morris Chapel** ... For 31	....	1114	95	72	45	14	44	20	30	1356	50	620	317	67	958	15	135	417	467	756	39720
34	**West Forsyth**	....	16	....	....	....	9	....	12	18	816	10	....	....	39	573	9	180	288	62	314	22307
	Doubs ... For 16	....	....	....	....	....	3	....	4	6	272	....	....	....	13	191	3	30	65	....	83	5422
	Elm Grove ... For 17	....	....	....	....	....	3	....	4	6	272	....	....	....	13	191	3	120	136	....	83	10059
	Pleasant Hill ... For 46	....	16	....	....	....	3	....	4	6	272	10	....	....	13	191	3	30	87	62	148	6826
35	Winston-Salem: **Ardmore** ... For 3	....	5400	152	147	....	50	83	70	106	4826	500	....	1042	237	3405	53	920	1684	1187	3234	162324
36	**Burkhead** ... For 8	....	1342	....	22	....	19	100	28	41	1860	100	....	....	92	1327	21	230	705	825	1420	77917
37	**Centenary** ... For 9	200	18130	1000	500	....	152	500	216	326	14789	1100	17500	....	725	10436	163	4475	13155	2775	8700	364384
38	**Central Terrace** ... For 10	....	75	31	31	....	17	50	24	36	1650	....	....	....	82	1165	18	300	575	190	566	49545
39	**Children's Home** ... For 12	....	63	95	109	....	7	20	9	14	648	25	....	12	32	457	7	135	43	159	444	13339
40	**Crews** ... For 15	....	825	25	25	....	12	80	17	25	1149	50	....	25	56	810	13	105	451	....	380	25720
41	**Grace-Hiatt Memorial**	....	110	....	....	....	5	10	8	12	549	....	....	....	26	389	6	220	109	20	162	18540
	Grace ... For 19	....	50	....	....	....	3	5	5	7	334	....	....	....	16	236	4	140	....	....	152	10476
	Hiatt Memorial ... For 23	....	60	....	....	....	2	5	3	5	215	....	....	....	10	153	2	80	109	20	10	8064
42	**Green Street** ... For 20	....	320	....	....	....	15	100	21	31	1420	....	....	....	70	1002	16	355	....	....	618	28908
43	**Hanes-Bethel**	....	195	....	12	....	9	60	13	20	898	....	....	40	44	634	10	95	399	95	496	20845
	Bethel ... For 4	....	120	....	12	....	5	60	6	10	449	....	....	15	22	317	5	35	228	52	366	11668
	Hanes ... For 21	....	75	....	....	....	4	....	7	10	449	....	....	25	22	317	5	60	171	43	130	9177
44	**Konnoak Hills** ... For 25	....	20	9	27	....	8	54	12	18	815	....	....	12	40	575	9	130	300	118	502	23168
45	**Maple Springs** ... For 29	....	4615	50	32	....	22	60	33	48	2193	225	....	100	108	1548	24	190	672	777	775	68316

46	Marvin ..... For 30	....	400	....	....	....	12	17	17	26	1170	50	....	....	57	825	13	355	387	288	175	30066
47	Mount Carmel ..... For 33	....	200	18	26	....	9	....	13	20	898	....	....	50	44	634	10	140	435	337	150	21255
48	Mount Pleasant ..... For 36	....	450	30	20	....	9	15	13	19	877	50	....	....	43	619	10	85	375	82	276	20513
49	Mount Tabor ..... For 37	....	600	....	107	....	22	....	33	49	2229	....	....	....	110	1573	24	....	882	400	888	107565
50	New Hope ..... For 38	....	230	8	10	....	13	78	18	27	1232	50	....	....	62	869	14	145	479	234	520	50454
51	Oak Summit ..... For 40	....	600	25	25	....	12	50	17	25	1128	25	....	....	55	796	12	115	402	127	292	23538
52	Ogburn Memorial ..... For 41	30	600	45	30	25	12	50	17	26	1170	34	....	550	57	825	13	270	358	926	354	35722
53	Old Town-Stanleyville ..... For 57	....	61	....	....	....	1	30	2	2	104	10	....	....	5	74	1	55	62	10	275	7517
54	Pisgah ..... For 34	....	210	....	....	....	7	....	10	15	689	....	....	....	34	466	8	40	....	151	105	13158
55	Trinity ..... For 53	....	102	....	....	....	10	50	14	21	940	....	....	....	46	663	10	160	279	250	150	23264
56	Union Ridge ..... For 55	....	240	53	23	....	10	35	14	21	961	....	....	25	47	678	10	135	314	154	561	21403
57	Wesley Memorial ..... For 56	....	25	25	25	....	9	25	13	21	919	25	....	....	46	649	10	245	400	115	401	21495
	Total	368	49835	2439	1731	140	741	2653	1052	1574	71880	2916	20370	3275	3531	50701	794	12351	33411	15482	35327	2126894

Note: Higher Education paid as one item: Ogburn Memorial, $462.

RECAPITULATION–Table 1-A

List Number	DISTRICT AND SUPERINTENDENT	CHURCH MEMBERSHIP													CHURCH SCHOOL MEMBERSHIP							
		1 Total Full Members Reported Last Year	2 Rec. this year on Profession of Faith or Restored	3 Received by Transfer from Other Methodist Churches	4 Received from Other Denominations	5 Removed by Transfer to Other Methodist Churches	6 Removed by O. C. Action or Withdrawn	7 Removed by Transfer to Other Denominations	8 Removed by Death	9 Total Full Members	10 Average Attendance at Sunday Morning Worship Service(s)	11 Baptisms—Infants presented by Parents or Guardians	12 Baptisms—All Others, Children, Youth, Adults	13 Preparatory Members Now on Roll (Baptized Children under 16)	16 Total Officers, Teachers and Other Leaders (Do not include in 17-23)	17 Children (0-11 Years) in Entire Church School (Except Nursery Home Members)	18 Nursery Home Members	19 Youth (12-21 Years) in entire Church School (Except Youth Home and Ext. Members)	20 Youth Home and Extension Members	21 Adults (22 and older) in entire Church School (Except Adult Home and Ext. Members)	22 Adult Home and Extension Members	23 Total Church School Membership (Add Columns 16-22, inclusive)
1	Albemarle—Paul W. Townsend	15616	316	217	111	195	248	80	159	15578	6985	116	209	1157	1331	2901	227	2345	316	5789	315	13224
2	Asheville—E. H. Blackard	19695	437	507	207	474	314	157	252	19649	8679	160	254	2056	1440	3825	364	2470	485	5801	531	14916
3	Charlotte—Harlan L. Creech, Jr.	34101	806	1401	412	1146	833	334	264	34143	14054	431	361	5037	2521	8363	675	4847	886	11452	809	29553
4	Gastonia—Cecil L. Heckard	22714	510	380	206	395	242	166	220	22787	10037	233	200	2469	1894	4277	490	2949	454	8358	623	19045
5	Greensboro—J. Garland Winkler	29437	687	735	267	591	227	203	243	29862	12972	279	424	3665	2280	6059	419	4124	541	9790	564	23777
6	High Point—P. L. Shore, Jr.	20944	439	380	113	400	201	152	161	20962	9608	179	216	1887	1621	4170	282	2973	435	8073	418	17972
7	Marion—A. Glenn Lackey	14444	305	239	95	245	62	98	160	14518	5283	116	184	1266	1196	2491	209	1927	288	5151	296	11558
8	North Wilkesboro—W. Harold Groce	11634	267	177	111	179	142	63	136	11669	6090	61	195	653	949	2110	223	1739	271	4046	291	9629
9	Salisbury—Charles E. Shannon	20109	371	327	183	298	134	145	210	20203	8680	194	201	2594	1546	3723	290	2407	408	7003	540	15917
10	Statesville—Cecil G. Hefner	24052	499	503	178	431	56	147	242	24356	10857	253	211	2950	1936	4526	363	3064	545	8665	568	19667
11	Thomasville—Charles G. Beaman	21173	546	253	148	258	233	115	195	21319	10710	188	369	1838	1841	4430	244	3306	423	9177	320	19741
12	Waynesville—Mark Q. Tuttle	11866	249	224	100	267	202	66	140	11764	5273	91	147	942	829	1979	204	1419	291	3736	325	8783
13	Winston-Salem—Julian A. Lindsey	25275	650	626	220	531	270	196	251	25523	11868	225	349	2862	2204	5819	489	3766	704	9395	561	22938
	Total	**271060**	**6082**	**5969**	**2351**	**5410**	**3164**	**1922**	**2633**	**272333**	**121096**	**2526**	**3320**	**29376**	**21588**	**54673**	**4479**	**37336**	**6047**	**96436**	**6161**	**226720**
	Total Last Year	**....**	**5928**	**5677**	**2288**	**5420**	**2619**	**1879**	**2677**	**271060**	**121448**	**2413**	**3255**	**28410**	**21551**	**55993**	**4925**	**38436**	**5590**	**96781**	**6105**	**229381**
	Increase	**....**	**154**	**292**	**63**	**....**	**545**	**43**	**....**	**1273**	**....**	**113**	**65**	**966**	**37**	**....**	**....**	**....**	**457**	**....**	**56**	**....**
	Decrease	**....**	**....**	**....**	**....**	**10**	**....**	**....**	**44**	**....**	**352**	**....**	**....**	**....**	**....**	**1320**	**446**	**1100**	**....**	**345**	**....**	**2661**

RECAPITULATION–Table 1-B

List Number	DISTRICT AND SUPERINTENDENT	CHURCH SCHOOLS											W.S.C.S.					PROPERTY AND OTHER ASSETS				
		ATTENDANCE					ADDITIONAL INFORMATION						37	38	40	41	42	44	45	46	47	48
		24 Average Attendance at Sunday School (all ages)	25 Av. Attendance Methodist Sunday Evening Fellowship (all ages)	26 Average Attendance Add'l Sessions—Children	27 Av. Att. MYF Sunday Evening Meetings (include also in col. 25)	28 Av. Attendance Adults in Ch. Sch. Mtgs. other than Sunday School	31 Number of Church Schools on Charge	32 Methodist Pupils and Constituents in Vacation Church Schools	33 Church School Members Joining the Church on Profession of Faith	34 No. Classes or Groups in Church School	35 No. of Classes or Groups Using App. Methodist Lesson Materials	36 Church School Offering for World Service and Cont. Benevolences	Membership (inc. W.S.C.)	Amount Paid for Local Church and Community Work	Membership in Methodist Men's Clubs	Number "Together" Subscriptions	Number of Organized Churches	Estimated Value of Church Buildings, Equipment & Land	Estimated Value of Parsonages, Furniture, and Land	Estimated Value of Other Assets (cash, bonds, other property, etc.)	Indebtedness on Items 44, 45, 46	Other Indebtedness
1	Albemarle—Paul W. Townsend	7390	724	594	1033	732	89	3180	279	709	707	4022	2740	19294	413	578	88	5465325	848745	526105	272613	....
2	Asheville—E. H. Blackard	7480	1545	1061	1083	1184	95	3401	290	766	710	11785	3343	33817	830	1227	95	8601898	1428943	139100	596033	5326
3	Charlotte—Harlan L. Creech, Jr.	13527	1839	2558	1639	1998	65	4817	660	1001	999	11491	5539	35088	1431	854	65	14971510	1555467	478832	2530073	37290
4	Gastonia—Cecil L. Heckard	10011	1322	1671	1232	1212	89	4078	405	968	957	3066	3963	29508	996	1567	88	10434681	1429500	617052	1115984	2488
5	Greensboro—J. Garland Winkler	12154	1409	1143	1402	1638	84	5127	601	1011	934	8254	5440	49011	1681	1139	83	13006411	1542250	568211	1714954	4000
6	High Point—P. L. Shore, Jr.	9947	615	1215	1055	1461	76	3840	341	875	754	4114	3754	29871	963	524	75	10443493	1073283	457671	1132271	175
7	Marion—A. Glenn Lackey	6418	821	705	635	668	82	2413	238	710	695	514	2191	27920	597	558	84	6346825	939420	294118	467793	....
8	North Wilkesboro—W. Harold Groce	5474	268	337	728	497	96	2235	208	522	461	4231	1783	12215	510	669	99	4006734	764192	204563	261545	37829
9	Salisbury—Charles E. Shannon	8242	815	931	1190	1110	64	3332	285	748	731	7143	3612	35106	847	734	65	8687272	1191125	351604	551371	....
10	Statesville—Cecil G. Hefner	10640	1364	1069	1299	1509	84	4534	427	934	944	13204	3961	34236	1293	657	78	9551789	1420373	1201576	1255890	1350
11	Thomasville—Charles G. Beaman	15507	1216	623	1185	910	92	4664	469	963	916	13320	3231	30841	1221	1005	93	8646838	1255125	816095	556195	9093
12	Waynesville—Mark Q. Tuttle	4348	483	491	614	553	77	1670	164	505	491	2215	1764	15029	150	505	83	4748200	814800	193798	181312	2074
13	Winston-Salem—Julian A. Lindsey	12158	1037	927	1482	1153	101	5404	543	1036	1010	5216	4533	52324	1315	981	100	13907190	1354750	783465	3162685	1632
	Total	123296	13458	13325	14577	14625	1094	48695	4910	10768	10309	88575	45854	404260	12247	10998	1096	118818166	15617973	6632190	13798719	101257
	Total Last Year	122618	12780	12742	14908	14790	1097	49766	4759	10807	10403	93440	46295	409387	12309	8443	1104	112641750	14286155	6866843	11815640	54317
	Increase	678	678	583	....	....	....	....	151	....	....	....	....	....	....	2555	....	6176416	1331818	....	1983079	46940
	Decrease	....	....	....	331	165	3	1071	....	39	94	4865	441	5127	62	....	8	....	....	234653	....	....

RECAPITULATION–Table 2-A

List Number	DISTRICT AND SUPERINTENDENT	LOCAL CHURCH EXP.				MINISTERIAL SUPPORT												66	67	BENEVOLENCES		
		51 Paid on Principal and Interest on Old Indebtedness, Loans, Mortgages, Etc.	52 Paid for Buildings and Improvements (Not Inc. Loans, Mortgages, Etc.)	53 Paid for Church School Lesson Materials, Supplies, Administration, etc.	54 Paid Other Current Expenses, Etc.	55a Pastor's Salary Claim	56c Total Paid Pastor and Associate(s)	57c Total Travel Allowance Paid	58c Total Utilities Paid	59a Dist. Superintendent's Fund—Apportioned	59b Dist. Superintendent's Fund—Paid	60a Episcopal Fund—Apportioned	60b Episcopal Fund—Paid	61a Conference Claimants' Fund—Apportioned	61b Conference Claimants' Fund—Paid	62a Minimum Salary Fund—Apportioned	62b Minimum Salary Fund—Paid	Jurisdictional, Area, Conf. and District Administration Funds Paid	Interdenominational Co-operation Fund Paid	72a World Service and Conf. Benevolences Apportioned	72b World Service and Conf. Benevolences Accepted	72c World Service and Conf. Benevolences Paid
1	Albemarle—Paul W. Townsend	95687	128110	49451	148354	189432	194567	24270	3414	7324	7366	3336	3298	41966	41731	7314	7224	6930	20	49791	49210	48870
2	Asheville—E. H. Blackard	144209	356839	66072	282917	268340	275461	27875	5465	10689	10639	4793	4767	60245	60293	10492	10444	9626	201	71474	71474	70874
3	Charlotte—Harlan L. Creech, Jr.	534156	208864	193329	722607	345630	387692	25804	6420	19365	19147	8685	8577	109143	109068	19011	18779	14080	1012	129971	129547	128709
4	Gastonia—Cecil L. Heckard	179837	302630	85731	384080	313936	327290	29865	4318	13174	13183	5907	5909	74225	74344	12928	12938	14509	55	88065	88065	88140
5	Greensboro—J. Garland Winkler	388767	175700	110118	530253	343240	383475	25515	4992	15122	15095	6777	6771	85215	85218	14837	14827	9980	35	101115	101105	100983
6	High Point—P. L. Shore, Jr.	257644	614400	105431	343508	263091	273179	12700	2514	11588	11570	5198	5191	65285	65246	11367	11359	9045	280	77461	77454	77393
7	Marion—A. Glenn Lackey	132590	134689	46261	177676	231073	223863	17035	4940	7548	7534	3386	3380	42548	42548	7408	7395	6814	....	50487	50487	50385
8	North Wilkesboro—W. Harold Groce	54058	85842	32316	98538	137440	138382	11757	845	5033	5029	2257	2248	28360	28335	4939	4935	4929	49	33185	32685	32764
9	Salisbury—Charles E. Shannon	180920	290436	69933	285052	277750	281666	16211	4969	10530	10411	4723	4670	59338	59339	10334	10217	7759	225	70407	70407	69433
10	Statesville—Cecil G. Hefner	227144	318304	98996	299381	313787	296147	28487	5305	10790	10790	4839	4839	60628	60629	10625	10627	5141	348	72290	72290	72289
11	Thomasville—Charles G. Beaman	146383	202921	67371	220530	252657	261478	22888	5682	9465	9407	4243	4213	53345	53348	9289	9234	8772	222	63302	63302	62924
12	Waynesville—Mark Q. Tuttle	50819	147850	31505	121828	161865	170076	12114	1375	5764	5608	2590	2517	32494	32494	5660	5514	2198	82	38553	38533	37533
13	Winston-Salem—Julian A. Lindsey	359501	345190	115034	396848	326797	351469	16618	9393	14507	14480	6505	6499	81598	81710	14249	14230	7979	10	97489	97007	96900
	Total	2751715	3311775	1071548	4011572	3425038	3564745	271139	59632	140899	140259	63239	62879	794390	794303	138453	137723	107762	2539	943590	941566	937197
	Total Last Year	2933591	2727466	1039107	3686530	3201936	3315521	295755	48747	140886	140612	58839	58630	538605	538915	143826	143320	96289	1997	910494	909269	906296
	Increase	....	584309	32441	325042	223102	249224	....	10885	13	....	4400	4249	255785	255388	....	....	11473	542	33096	32297	30901
	Decrease	181876	....	....	....	....	....	24616	....	....	353	....	....	....	....	5373	5597	....	....	....	....	....

RECAPITULATION–Table 2-B

DISTRICT AND SUPERINTENDENT	BENEVOLENCES								OTHER CONFERENCE BENEVOLENCES												99
List Number	73 World Service Special Gifts	74 General Advance Specials	75 One Great Hour of Sharing	76 Fellowship of Suffering and Service	77 Television-Radio Ministry Fund	78 Methodist Student Day	79 Methodist Youth Fund	80 Race Relations Sunday	83 Christian Education Sunday	84 Operational Expenses: Colleges, Universities, Seminaries	85 Operational Expenses: Wesley Foundations	86 Capital Expenditures: Colleges, Universities, Seminaries and Wesley Foundations	88 Conference Advance Specials	89 Hospitals	90 Homes for Children, Youth and the Aged	91 Commitment Day	92 Methodist Builders Club	93 District Missions	94 All Other Benevolences	95 WSCS (Includ. WSC), Cash Sent to District or Conference Treas.	Grand Total Paid (Add Cols. 51-95 Using PAID items only.)
1 Albemarle—Paul W. Townsend	202	11030	889	758	142	375	1696	531	791	36026	25	250	327	1795	25672	411	5211	13624	6689	13099	878835
2 Asheville—E. H. Blackard	385	43420	1187	1384	199	528	2397	773	1173	52507	10	1200	1497	2669	37150	613	7901	19028	9235	24603	1533541
3 Charlotte—Harlan L. Creech, Jr.	6782	66836	2317	2337	320	915	4648	1381	2052	85318	....	2250	1813	4642	64693	1044	10450	28873	40097	42758	2750278
4 Gastonia—Cecil L. Heckard	544	37435	3036	2591	359	670	3190	950	1436	63268	....	2801	1072	3213	46341	717	12704	21880	16123	26415	1769663
5 Greensboro—J. Garland Winkler	275	59027	2357	2155	347	785	3391	1109	1652	74208	3450	2845	11602	3688	52854	824	20877	27969	33228	39470	2193842
6 High Point—P. L. Shore, Jr.	286	28114	1432	1554	176	601	2170	840	1260	57400	....	3000	569	2819	40481	634	9636	19432	23361	29173	2012398
7 Marion—A. Glenn Lackey	27	17674	1043	1205	417	385	1242	558	817	37371	100	1505	131	1841	26571	432	7361	13987	19562	15407	1002746
8 North Wilkesboro—W. Harold Groce	100	15743	398	437	273	260	1340	368	532	24886	....	....	300	1225	17579	285	4701	10366	8721	13662	601203
9 Salisbury—Charles E. Shannon	787	23964	1528	1350	266	527	2052	780	1144	51642	....	....	830	2538	36447	571	7960	16370	12407	25539	1477943
10 Statesville—Cecil G. Hefner	958	41204	2005	1907	599	553	2670	803	1166	53382	75	1175	1690	2631	37816	592	9295	21584	21033	27246	1667311
11 Thomasville—Charles G. Beaman	5477	36063	3021	3001	1358	477	3012	686	1029	46661	....	333	1168	2298	32940	514	6405	15124	10882	20265	1266087
12 Waynesville—Mark Q. Tuttle	262	19382	1043	596	68	280	1268	416	590	27639	875	1000	935	1362	19650	306	3503	10852	3212	14059	728811
13 Winston Salem—Julian A. Lindsey	368	49835	2439	1731	140	741	2653	1052	1574	71880	2916	20370	3275	3531	50701	794	12351	33411	15482	35327	2126894
Total	6453	449727	22695	21006	4664	7097	31729	10247	15216	682188	7451	36729	25209	34252	488895	7737	118355	252500	220032	327023	20009552
Total Last Year	15317	454159	23844	22936	4829	7161	32946	10286	16643	630704	7644	71119	18290	34251	503048	7735	120544	247950	215315	329340	18706837
Increase	1136	....	....	....	....	....	....	....	....	51484	....	....	6919	1	....	2	....	4550	4717	....	1302715
Decrease	....	4432	1149	1930	165	64	1217	39	1427	....	193	34390	....	....	14153	....	2189	....	....	2317	....

SPECIAL TABLE NO. 1

SALARY, TRAVEL ALLOWANCE, AND UTILITIES PAID BY CHURCHES WITH ASSOCIATE PASTORS

District and Church	Paid Pastor	Paid Associate Pastor(s)	Total Paid Pastor and Associate Pastor(s)	Travel Allowance Paid Pastor	Travel Allowance Paid Associate(s)	Utilities Paid Pastor	Utilities Paid Associate(s)
Albemarle							
Albemarle: Central	$ 8,200	$ 4,800	$13,000	$1,400	$ 300	$	$
Monroe: Memorial-Benton Hgts.-Sutton Pk.	4,400	1,010	5,410	600			
Asheville							
Asheville: Central	11,400	4,800	16,200				
Mars Hill	1,350	650	2,000	525			
Charlotte							
Charlotte: Dilworth	8,000	6,000	14,000	1,000			
First	10,900	11,500	22,400	2,600			
Hawthorne Lane	9,500	5,200	14,700	1,200	800		
Myers Park	13,600	12,200	25,800	1,500			
Gastonia							
Gastonia: First	12,000	12,750	24,750	900	1,740	584	292
Greensboro							
Greensboro: Christ	8,300	6,000	14,300	1,000		700	
Grace	9,600	5,400	15,000				
Muir's Chapel	7,500	4,700	12,200				
West Market Street	14,600	22,300	36,900	1,600			
Stoneville	4,800	1,400	6,200				
High Point							
High Point: First	9,300	5,500	14,800				
Wesley Memorial	12,000	6,350	18,350	3,000			
Marion							
Morganton: First	11,000	6,000	17,000				
Salisbury							
Kannapolis: Trinity	9,000	5,214	14,214			360	458
Salisbury: First	10,500	6,000	16,500			59	
Statesville							
Hickory: First	10,500	6,000	16,500	500			
Statesville: Broad Str.	9,800	1,200	11,000	1,200	800		
Thomasville							
Tabernacle	3,400	125	3,525	1,200			
Thomasville: Memorial	10,400	7,000	17,400	1,200	200		
Winston-Salem							
Hickory Ridge-Ger'ton	4,100	600	4,700	100		1,350	
Stokesburg-Pine Hall	5,400	1,575	6,975			30	
Win.-Salem: Ardmore	9,300	4,300	13,600	148	253	218	49
Centenary	12,000	19,230	31,230	600	900	800	1,859

SPECIAL TABLE NO. 2

DISTRICT SUPERINTENDENTS' SUPPLEMENTS

District	Travel	Office	Other
Albemarle	$2,400	$	$ 600
Asheville	1,620		2,280
Charlotte	2,400		
Gastonia	2,200		550
Greensboro	*	**	800
High Point	1,400	2,500	900
Marion	1,800	2,000	300
North Wilkesboro	1,500		
Salisbury	1,800	1,600	500
Statesville	1,500	1,500	
Thomasville	1,500	**	
Waynesville			1,200
Winston-Salem	2,100		700

*10¢ per mile
**Paid direct by District Treasruer

SPECIAL TABLE NO. 3

SALARIES OF MEN IN SPECIAL APPOINTMENTS

(1964 *Discipline*, paragraph 830)

Name	Salary	Travel	Housing	Other
D. M. Abernathy	$ 8,775	$ 800	$1,800	$
N. F. Adams	6,020		1,380	
J. R. Andrews	13,070			
M. M. Armstrong	6,998		1,561	
R. H. Babcock	7,500			
W. S. Baker, Jr.	6,944	34	1,561	715
W. F. Beadle	10,340	450		
L. A. Bennett	9,600			
W. O. Bigham	*			
J. C. Bowles	6,250			
E. D. C. Brewer	11,601		2,155	
R. C. Brown	10,800			
J. M. Bullard	10,000			
J. A. Burris	12,800			
J. M. Burton	5,600	900		
W. W. Butler	8,349			
J. F. Cagle	11,881			
J. E. Caldwell	7,750	714	2,400	2,128
J. R. Calloway	6,300			
J. H. Carper	9,000	1,458		
J. H. Cecil	7,656			
K. W. Clark	**			
C. W. Clay	*			
R. L. Clayton, Jr.	6,100	1,200		
J. H. Cooke	8,815	2,274	2,196	
E. P. Crow, Jr.	*			
P. G. Deal III	6,636			
P. H. Duckwall	6,900		1,200	
H. C. Duncan	12,182			
G. B. Ehlhardt	**			
L. H. Evans, Jr.	9,070			
S. G. Ferree	9,000			
J. W. Fowler, Jr.	10,000	1,500		
R. P. Gibbs	9,200	1,083		
Thor Hall	**			
S. A. Head	6,300	720	1,980	
F. L. Heckard	*			
R. H. Hipps	10,270		4,000	
T. S. Hoffmann	6,900			
W. E. Hodgins	*			
N. A. Huffman	10,300	303		
H. H. Hutson	*			
R. E. James, Jr.	*			
J. R. Jolly	13,600			
C. W. Judy	*			
W. A. Kale	**			
F. W. Kiker, Jr.	*			
C. H. King	10,100			600
R. W. Kusche	*			
C. B. Lacy	**			
T. A. Langford	11,200			
L. H. Lawing, Jr.	4,950			
T. S. Lee, Jr.	6,500		1,200	
W. R. Locke	9,830			
F. K. Macon	*			
C. M. Maness, Jr.	*			
M. L. Miles	6,896			
Ralph Miller	7,966			

Name	Salary	Travel	Housing	Other
N. V. McGlamery	6,300	197	1,500	
E. K. McLarty, Jr.	12,000			
H. R. McSwain	9,800	1,600		
Fletcher Nelson	**			
M. W. Nesbitt, Jr.	**			
P. E. Nordstrom	1,800			
G. A. Oglesby	*			
Carol O'Hanlon	5,200	500		
A. B. Pearce	6,000	600	1,200	
R. H. Petersen	8,000			
H. H. Peterson	7,000			
J. R. Petree	1,721			
J. H. Phillips	**			
H. M. Pollock	*			
V. J. Ramsey	*			
E. M. Reagan, Jr.	9,508		1,836	
David Riffe	5,565		1,575	630
Leo Rippy, Jr.	6,500		2,000	
B. M. Ritchie	5,300	500	1,000	
C. E. Roy	7,200			
B. C. Russell	*			
D. D. Sain	8,400			
G. M. Schreyer	9,200			941
W. G. Shelton	*			
J. J. Shepard	7,873		1,850	
J. C. Singleton	7,605		1,590	
R. E. Smith	7,505			
G. R. Stafford	7,200			800
C. D. Stokes	5,369			
J. C. Stokes	*			
J. L. Stokes II	*			
D. L. Swain	*			
J. L. Swinson	13,000			
E. O. Temple, Jr.	**			
J. M. Thurman	*			
J. D. Turner	4,240			
L. F. Tuttle	12,850		3,150	
J. B. Tyson	*			
A. J. Waldrep	11,000	2,500		
G. C. Weekley	*			
B. M. Whiteside	7,234			
S. D. Whitley	14,000			
H. C. Wilkinson	**			
L. H. Witherspoon	9,000			
H. H. Wood	14,021	2,800	2,064	
W. W. Woodward	5,100			
P. W. Yount, Jr.	11,025			

*Information not received by Conference Secretary
**Information withheld

INDEX

Accommodation Transfer 82
Addresses
  Approved Supplies 36
  Lay Delegates 42
  Lay Leaders 60
  Local Preachers 38
  Probationers 35
  Supplies 38
  Traveling Preachers 25
Admitted on Trial 81
Appalachian Development Committee 188
Appeals, Committee on 10
Appointments 125
  Changes in 144
  Special 140, 250
  Student 143

Balloting 85, 90, 91, 94, 95, 96, 98, 100, 101, 103, 104, 105, 106, 112
Bar Set 78
Boundary Changes 110
Brotherhood 19
  Report 101, 282
Builders' Club Church Extension 16
Business of Conference 118

Chaplains 95
Character, Passage of 108
Christian Higher Education, Committee on 208
Christian Social Concerns, Board of 8
  Report 84, 190
Christian Vocations, Committee on 5
  Report 94, 176
Classes 82
Cokesbury 90
Cole Fund 112, 113, 259
College Coordinating Council 12
Communion, Holy 114
Conference Relations, Committee on 13
  Report 83
Conference Sermon 114
Consultation 84
Coordinating Committee 17
  Report 91, 253
Courtesies, Committee on 20, 115
Courtesy Ordination 82

Daily Minutes, Committee on 20
  Report 86, 95, 104, 114
Daily Proceedings 77
Deaconess Board 8
  Report 106, 201
Deacon's Orders
  Elected to 82, 95, 108
  Ordained 113
Deceased 77, 327
Delegates to General and Jurisdictional Conferences 23 (See balloting)
Discontinued 83
Distributing Committee 21
District Conference Records, Committee on 20, 112
  Church Locations, Board of 20, 111
  Ministerial uQalifications, Committee on 21, 111
  Statisticians 21, 112
Duke Endowment 112, 261

Ecumenical Affairs, Commission on 12
Education, Board of 9
  Report 101, 201
Elder's Orders
  Elected 82
  Ordained 113
  Certificate 117
Entertainment, Committee on 10
  Report 108, 252
Episcopal Residence 279
E.U.B.-Methodist Union 87
Evangelism, Board of 9
  Report 91, 108, 216
Excuses 78, 86, 90, 95, 104

Foundation, Methodist 91, 112
Full Connection
  Elected 82
  Received 85

Historical Data 301
Historical Sketch 286
Historical Society 11
  Report 100, 261
Honorary Members 25
Hospitals and Homes, Board of 9
  Report 102, 218
Hospital Chaplains' Committee 12

Institute for Homiletical Studies 12
  Report 84, 106, 262
Inter-Conference Commission 7
  Report 101, 266
Investigation, Committee on 19
Interjurisdictional Relations, Committee on 20
  Report 87, 273

Journal, Committee on Publication of 11
Jurisdictional Council 91

Lake Junaluska 98
Lay Activities, Board of 17
  Report 96, 228
Lay Delegates 42
Lay Leaders
  Addresses 60
  District 17
Local Preachers 38
Located 83

Memoirs 305
Memoirs, Committee on 20
Memorial Service 104, 303

Methodist Board of Publication 15
Report 105, 276
Methodist Home 15
Methodist Information, Commission on 6
Report 112, 177
Methodist Rural Fellowship 19
Minimum Salary, Commission on 6
Report 97, 98, 179
Ministerial Training, Board of 10
Report 80, 94, 108, 230
Ministers' Wives' Fellowship 21
Minute Questions 118
Missions, Board of 10
Report 99, 232
Missionaries 145
Missionaries, Commissioning of 113
Moving Day 114

Nominations
District 111
Quadrennial and Term 78, 107
Staff 78, 85
North Carolina Council of Churches 16
Report 198

Officers, Conference 5
Ordination Sermon 113

Pastoral Care and Counselling, Committee on 11
Report 106, 255
Pastors' School 15
Report 112, 277
Pensions, Board of 13
Report 90, 240
Petitions 281
Petitions, Committee on 20
Report 104, 281
Pictures
Bishop Hunt 2
Full Connection 4
Lake Junaluska (Cover)
On Trial 3
Probationers 35
Program 74
Program Committee 11
Promotion and Cultivation, Commission on 6
Report 106, 182
Publishing Interests, Committee on 11
Report 105, 258

Questions, Minute 118

Record, Service 287
Resolutions
Appreciation 115
Ecumenical Affairs 106
Elkin Hospital 102
E. U. B. Union 87
Ferguson 108
Harley, Dr. George W. 99
Home for Aging 102
Inclusive Church 87
Peace, Plea for 84
Tates 110
Thomas Chapel 109
Trap Hill 108
Trinity 109
Union 109
Resolutions, Committee on 20
Retired 83
Roll Call 77, 86, 95, 104, 114
Rolls
Alphabetical 25
Brotherhood 282
Chronological 287
Deceased Members 327
Lay Delegates 42
Lay Leaders 60
Service 287
Rules, Committee on 11
Report 78
Rules, Standing 146

Scholarship Committee 13
Secretary, Election of 78
Sermon, Conference 114
Sermon, Ordination 113
Sessions of Conference 286
Southeastern Jurisdictional Council 91
Statistician, Election of 78
Statistician's Report 108
Condensed 332
Statistical Tables 334
Superannuate Endowment Fund, 84, 278
Supplies 38
Supplies, Approved 36, 80
Supernumerary 83

Television, Radio and Film Commission 7
Report 101, 183
Tellers 21 (see balloting)
Town and Country Commission 6
Report 101, 184
Transfers 83
Traveling Preachers 25
Treasurers 23
Treasurer, Report of 96, 157
Trustees
Brevard College 13
Camp Tekoa 14
Children's Home 14
Cole Foundation 14
Conference 14
Hugh Chatham Hospital 14
Methodist Building 16, 112, 280
Superannuate Endowment Fund 15
Trustees, Conference Report 279

Upper Room, The 104

Welcome 77
Withdrawal 83
Woman's Society 87, 238
World Service and Finance, Commission on 7
Report 96, 98, 152
Worship, Commission on 8
Report 106, 189

DATE DUE

DEMCO 38-297

Div.S. 287.6 N873W 1965-1967

The Methodist Church (U.S.).
Conferences. Western North
Carolina
Minutes...

FOR REFERENCE
Do Not Take From This Room
OCMCO